Tomorrow
SHOWERY.

The Peterborough Examiner

Last Year
MAXIMUM 68 - MINIMUM 50

VOL. LXXX, No. 134 PETERBOROUGH, THURSDAY, JUNE 9, 1938 ★ PRICE THREE CENTS

LIBERALS RETURNED IN SASKATCHEWAN

Ellis Given 6 Months For Assault

Charge Is Reduced To Common Assault By The Trial Jury

On a reduced charge of common assault of which he was found guilty in the June sessions of the county court last night, Joseph Ellis was sentenced by Judge Smoke to six months in the Ontario Reformatory at Guelph beginning June 1.

Ellis was accused of having robbed Maurice McCarthy in Louis street May 14, and on having used violence in his attack on the former employee of the Canadian Nepheline Company who declared that he had been "rolled" for $52 while in an intoxicated condition.

V. J. McElderry, Crown Attorney, informed His Honour that Ellis had a police record extending back to 1933 and including a term in the Michigan State prison for larceny from the person in 1936, and sentence to a year in Burwash in March 1937 for getting money under false pretences.

Pleads For Clemency

In behalf of the prisoner, J. Arthur Fair, his counsel, said that the lesser charge of common assault was not a serious offence, and pleaded for clemency, pointing out that Ellis has already spent twenty-five days in jail without bail. He said that if the charge at the outset had been common assault instead of robbery with violence, he would have accepted summary trial in the lower court.

Mr. Fair congratulated Judge Smoke on his "very fair" address to the jury, asserted that there must be some good in Ellis, now twenty-six years old, said he looked like a decent fellow who had probably been drifting around "in these times of trouble trying to get some place to settle down and make a living," and suggested that advice from His Honour would probably have as good effect as a term of imprisonment. The maximum penalty for the crime as found by the jury is one year. Mr. Fair also referred to Ellis' record, remarking the man with that brand on his was virtually an outcast from society, and in a trial "had to take it."

"If anything happens the finger is put on him as no doubt it was in this case, and the reason I did not put him on his own defense was because I did not want to open up any question of his past record,'" Mr. Fair stated.

Conduct Not Good

Judge Smoke told Ellis his conduct during the last few years had not been what was expected of a law-abiding citizen. "You have been guilty of theft from the person previous to this occasion, and in my opinion there was evidence in this

(ELLIS GIVEN)
(Continued on Page 8, Column 1)

Held For Wreck

BELLEVILLE, Ont., June 9 (C. P.). — John Kellar, Thurlow Township, was arrested today by Patrol Officer Sam Ervine charged with leaving the scene of an accident and reckless driving. The cases were enlarged till Friday. It is alleged Kellar overturned his car in a ditch north of Belleville and abandoned the vehicle.

Murdered

Body of James Cash, Jr., was found today a few miles from home, victim of a kidnapping plot. Police report $10,000 ransom recovered and man who admitted writing the three notes in jail.

Britain To Buy 400 Planes From States

LONDON, June 9.—(CP-Havas).—The Air Ministry announced tonight the government had decided to buy 400 planes from the United States.

The decision followed the recent return of an air mission sent to the United States and Canada to explore the possibilities of obtaining help for British air re-armament in those countries.

Many British sources have from time to time attacked the government for considering the United States as a potential source of war planes.

The Air Ministry announcement said the purchases would be made from two American firms.

It was noted in this connection that when the air mission returned here last week, it was accompanied by J. H. Kindelberger, president of North American Aviation, Inc., and Carl Squier, vice-president of the Lockheed Aircraft Corp. Both have been in conference with Air Ministry officials.

Jarrett Gets Divorce

LOS ANGELES, June 9 (AP)—Arthur L. Jarrett, singing orchestra leader, today obtained a divorce from Eleanor Holm, one-time Olympic swimmer.

All the talk of a romance between Eleanor and Billy Rose, theatrical producer, caused Jarrett "great mental anguish and embarrassment," he testified in so many words at the hearing.

Jimmie Cash Found Murdered

All $10,000 Ransom Recovered, Note Writer Held

MIAMI, Fla., June 9.—(AP). — Federal Bureau of Investigation men led personally by J. Edgar Hoover, found the body of James Bailey Cash, Jr., early today.

With the tragic discovery they announced the detention of Franklin Pierce McCall, 21 year old truck driver, as an alleged participant in the kidnapping 12 days ago.

They also disclosed the entire $10,000 ransom that Cash, senior, paid had been recovered.

It was McCall who "found" the last of three ransom notes delivered to the father and called Cash's attention to it. Sheriff D. C. Coleman said he arrested the man one week ago when he became suspicious of his story.

Meanwhile McCall had participated with 2,000 volunteers in a search of the very area around Princeton south of here, where the body and the ransom money were found.

Hoover, who announced the "breaking" of the case after two sleepless nights, said McCall had confessed that he wrote the three ransom demands and collected the money but made no admission as to any further part in the crime.

Cash, a moderately well-to-do merchant and filling station operator, and his wife were advised immediately of the deevlopments. Sheriff Coleman, who took them the word, said Cash received it "very hard." He did not see the mother.

Body Few Miles From Home.

The body and the ransom were found within a few miles of the Cash home at Princeton. The shoebox in which the 1,500 bills of small denomination were delivered also was found—the kidnapper had torn it to pieces and hidden it beneath a stone in a palmetto clump.

The body of little "Skeegie," who would have been six ylears old in August, was in a bad state of decomposition.

State Attorney George A. Worley took charge of the inquest. Hoover indicated no federal law apparently had been violated and that McCall and any others who may be prosecuted would be tried in the state courts. Whether they are charged with murder or kidnapping for ransom they will face a penalty of electrocution if convicted.

McCall was held in detention cell in the Federal Bureau of Investigation here.

One Slip In Story.

The third ransom note by which McCall was trapped was delivered late at night on the Monday following the kidnapping. With crowds milling about the Cash home, Sheriff Coleman said McCal. brought the note to the father with the tale that he had picked it up from the floor where it apparently had been thrust beneath the door. The note was crumpled into a ball, the sheriff added, and it was this circumstance that first caused him to doubt McCall's story.

The gist of the note was that too many persons had been in the vicinity when Cash made a solitary drive over a route mapped in an earlier message to deliver the ransom and that the kidnapper wanted him to go out again with the money. On this trip Cash received a signal of blinking headlights and dropped the shoebox full of small bills in the highway.

L.C. Board Branded Mercenary In Policy

BRANTFORD, Ont., June 9—(CP)—Baptist convention of Ontario and Quebec today passed a resolution declaring the Ontario Liquor Control Board is "anti-social and mercenary in its policy of sales promotion, as evidenced in government reports, and for its surrender to political patronage and the lure of financial profit regardless of moral, social and financial losses." There was one dissenter to the resolution.

Other resolutions urged strict preservation of the Lord's Day Observance, opposed sweepstakes and gambling, deplored the Quebec padlock law and other "menaces to freedom." The convention regretted growth of sectarianism and provincialism which it saw as a menace to Canadian unity, and proclaimed that the Baptist churches would, in the event of another war, neither bless nor give support to it as organizations.

A resolution expressing loyalty to the King on his birthday was passed.

Lindberghs Move

LONDON, June 9.—(AP)—Colonel and Mrs. Charles Lindbergh have left Long Barn, in Kent, their English home for 2½ years. Friends said presumably they had gone to lonely Illiec Island, off the coast of Brittany, which the flier leased last April.

King, Brothers See Trooping of Color As Crowd Cheers On 'Birthday'

London, June 9—(CP Cable). THOUSANDS, including Canadians, today swarmed the sun-lit mall to cheer the King as he rode with the Dukes of Gloucester and Kent to take the salute at the historic ceremony of the trooping of the color on his "official" birthday.

His Majesty, mounted on a chestnut charger and wearing the scarlet and gold uniform of colonel-in-chief of the scots guards, with the blue ribbon of the Order of the Garter across his tunic, led the glittering cavalcade from Buckingham Palace to the Horse Guards Parade.

Queen Mary and Princesses Elizabeth and Margaret drove to the parade with a Queen's escort of life guards. As they drove from the Palace foreign military attaches and members of the council saluted and the crowd burst into cheers as the carriage rounded the Victoria Memorial.

Queen Elizabeth was unable to attend. Her Majesty is at Windsor, recovering from a cold.

Ottawa Aims Low-Cost Home For Every Canadian

Dunning Introduces 3-Way Measure With Idea To Ease Taxation

OTTAWA, June 9 (CP).—Canadians have before them today a government plan to carry the benefits of low-cost housing loans to every family in the Dominion, from the large cities to the cross-road hamlets and fishing villages.

In the House of Commons yesterday finance minister Dunning introduced a three-way measure designed to assist financing low salaried owner-builders and municipal low-rental housing projects and to lift the early burden of municipal taxation from the low cost owner-builders. About $55,000,000 is to be the federal treasury's obligation under the scheme.

Mr. Dunning said the government hoped to provide better housing conditions, stimulate employment, revive business prosperity, and remove from the minds of the small-salaried man his fear of shouldering the responsibility involved in attaining the life-long ambition of owning his own home.

His housing legislation is "a challenge to the building industry of this country—and is so intended." Mr. Dunning declared. One way to kill it would be for those in the industry to attempt, because of it, to raise prices of commodities or labor.

The housing bill, which was given first reading after a brief debate on the preliminary resolution, is divided into three parts.

Old Effects Eliminated.

The first provides for repeal of the Dominion Housing Act of 1935 and substitution of a similar system eliminating defects which prevented its wider acceptance in rural districts and among low-salaried groups. For this purpose $20,000,000 is provided, less the $5,500,000 already committed under the old act. The interest rate to borrowers remains at a maximum of five per cent.

The second part enables the government to loan up to $30,000,000 to assist in the construction of low-rental housing projects either by municipal bodies or limited dividend housing corporations.

Interest and amortization costs would be 3¾ per cent. a year.

The third part, Mr. Dunning said, was designed to strike a direct blow at what he believed to be the greatest deterrent to building operations—municipal taxation.

On owner-built houses of $2,500 to $4,000 cost the government will pay the municipal taxation the first year, 50 per cent. the second year and 25 per cent. the third year. This was estimated to cost the Treasury a maximum of $5,000,000 in three years. The provision does not include local improvement taxes.

Opposition Leader Bennett, Denton Massey (Con., Toronto-Greenwood) and O. B. Elliott (S.C., Kingdersley) endorsed the principle of the bill.

One of the great defects in the

(OTTAWA AIMS)
(Continued on Page 8, Column 4)

3 Years For Theft

BELLEVILLE, Ont., June 9 (C. P.). — George Bailey was sentenced to three years and six months in Portsmouth Penitentiary after being convicted of four charges of breaking, entering, and theft. During his trial on one charge he changed his plea of "not guilty" to that of "guilty," and also pleaded guilty to the other charges laid. Crown Attorney B. C. Donnan reduced the number of indictments after accused had taken the above action.

Over 30 Million Refugees Wander China

SHANGHAI, June 9.—(AP).—War's fury today was causing a mass migration from three great cities, adding innumerable thousands to an estimated 30,000,000 refugees already homeless as a result of Japan's sweep across China.

Bombings since May 28 at Canton have caused an estimated 500,000 to flee. Thousands more are fleeing south and west from Chengchow, junction point of the East-West Lunghai and North-South Peiping-Hankow railways, which is under the immediate shadow of Japan's advancing army.

Still other thousands, chiefly women and children, are walking, riding and taking to boats from Hankow, provisional capital of General Chiang Kai-Shek's Central Chinese Government, in the wake of the announced decision to move many government offices and convert China's inland metropolis into a military camp.

Army In 6 Spearheads

The Japanese army in six spearheads is arrayed in step-ladder formation on a sweeping 350-mile front, thrusting at Chengchow and Hankow, and the Peiping-Hankow railway that runs between.

The major force is within 10 miles of Chengchow on the east. Five other columns, stretching in a southeasterly direction across Honan and Anhwei provinces, are thrusting deep toward the interior of China.

Faced with these six threats, the Chinese government has ordered evacuation of its most important offices. Most of the government personnel is going temporarily to Chungking, Szechwan province, in far southwestern China, with the probability the next capital will be established still farther south in Yunnan province.

On the Chengcow front, Japanese estimated 75,000 Chinese troops are taking positions for a defence of that junction city. The major part of the forces, however, are withdrawn to the southwest to take up positions in the mountains.

An Extra Baby

CALLANDER, Ont., June 9 (C.P.)—Hector Lavigne found an undernourished two-months-old baby on his front doorstep today. The child, packed in a small clothes basket, was covered by poor grade clothes.

Mrs. Hector Lavigne is making efforts to keep the baby. She is the mother of boys five and six. Lavigne was transferred here four months ago from Gogama.

HITS PARISIAN CREATIONS

Japan's exchange control law has made spring and summer fashions from Paris scarce in that country this year.

City Bombing Necessary In Rome View

Rebels Hit 3rd Ship In Day's Raids Killing 12 Aboard

ROME, June 9 (AP). — Virginio Gayda, authoritative Fascist editor, declared today that Spanish insurgent bombings of "so-called open cities" were "a necessity."

The recent raids on Barcelona, wrote Gayda in his newspaper, Giornale d'Italia, destroyed important government aerial reinforcements. He went on:

"New proof is offered the civilized world of the necessity of Spanish Nationalist (Insurgent) bombardments aimed at destroying the wings of war assembled by the Reds (Spanish Government) with foreign aid in so-called open cities."

His plea in favor of General Franco's bombers was taken in informed quarters as the Italian answer to British and French efforts to halt air bombings of civilians. These efforts previously had been received coolly by the Italian press.

Gayda, whose writings frequently reflect views of the Fascist regime, gave a long list of what he said was recent French and Russian assistance to the Spanish "Reds."

12 Killed On 3rd Ship.

MADRID, June 9 (AP).—Spanish insurgent air raiders today bombed a third merchant ship, off Benicasim, near Castellon de la Plana, killing 12 persons and wounding 19.

The ship was not immediately identified. The attack was the most serious of three such bombardments early today.

A night raider appeared at Denia and bombed the French freighter Brisbane, causing seven deaths, while the British freighter Isadora was disabled at Castellon de la Plana, but without casualties.

Presbyterians Shun Social Service Work

TORONTO, June 9.(—(CP)— The general assembly of the Presbyterian Church in Canada rejected today the recommendation of the Evangelism and Church Life Committee that the church participate in the work of the Social Service council of Canada.

Dr. S. Banks Nelson, Hamilton, after a heated debate, moved that other churches in the council be notified "the Presbyterian Church declines to take part in social service work."

"Out of order," Dr. Hugh Munroe, New Glasgow, former moderator, interjected.

"It is not out of order," replied Dr. Nelson, "What's more I'll vote for a register of all those who voted against the recommendation. Now you can get your names pilloried for your children's shame."

Young Liberal Wins Seat At Only 26

REGINA, June 9 —(CP)— The spectacular Frank Krenn of Bruno, Sask., today became the youngest member-elect of the Saskatchewan legislature. He is 26 years old and a Liberal.

Last April Krenn, born in the Bruno district where he now lives, resigned his job at the Weyburn Mental Hospital to bid for the Liberal nomination in Weyburn constituency. He stole the show with a lively speech but Dr. G. L. Crane won the nomination and the election yesterday.

Ten days after the Weyburn nominating convention Krenn was invited to place his name before the Watrous nominating convention. He did and won.

Then he went ahead to win the election yesterday, gaining a plurality of 1,522 in a four-cornered fight.

5 Toronto R.C.A. Men Called On "Carpet"

TORONTO, June 9.—(CP).—Five non-commisioned officers and men of the 7th Toronto Regiment, Royal Canadian Artillery, were paraded at regimental headquarters last night; it was learned to-day, in connection with investigation of the men's presence at a Fascist meeting last Monday night.

Col. O. S. Hollinrake, officer commanding, declined to comment upon the inquiry, expected to constitute a thorough investigation of conditions in the regiment. It was understood no disciplinary action yet has been taken.

The men, in uniform, attended a meeting at which Adrien Arcand, of Montreal, leader of the Fascist party in Canada, spoke. The soldiers tendered Arcand a Fascist salute.

Returned

Premier W. J. Patterson whose government was re-elected at the general elections held in Saskatchewan on Wednesday.

English Kidnap Plot Bared In Court

OXFORD, England, June 9 (AP)—Testimony that a would-be kidnapper intended to extort huge sums from Viscount Nuffield, millionaire automobile manufacturer, by threatening him with an "operation without an anaesthetic" was introduced today as the hearing of John Bruce Thornton.

Thornton, 50, is charged with inciting Major Arthur G. F. Ramsden to help him abduct Lord Nuffield.

Major Ramsden, testifying against Thornton, said the latter told him he would "make a display of surgical tools" before the millionaire after the kidnapping had been carried out, and thus induce him to write a letter arranging for a letter of credit for £100,000 (about $500,000).

If Lord Nuffield "did not play the game," Major Ramsden said, Thornton wanted to take the peer out to sea on a yacht and "dump him."

The plot collapsed, the prosecutor said, because Major Ramsden told the police. Thornton was arrested May 24 when he drove up to Lord Nuffield's Cowley plant in an automobile. He was accused of carrying two pistols.

The prosecutor, H. J. Parham, said the plan was to kidnap Lord Nuffield at pistol point, take him to the yacht Pierrette at anchor at a barren point on the east coast and hold him until Thornton negotiated letters of credit he was going to force the captive to write.

Thornton, the prosecutor asserted, told Major Ramsden he had bought a disguise in Australia — a red toupee with peroxide hair in back, a false moustache and eyebrows, gold caps for his teeth and some corsets to "make me a spot slimmer."

Deal From Continent.

The idea, Mr. Parham charged, was for Major Ramsden to keep Lord Nuffield in chains aboard the yacht until Thornton negotiated the letters of credit on the continent and then turn the prisoner loose in

(ENGLISH KIDNAP)
(Continued on Page 2, Column 8)

Social Credit Wins But 2 Seats

Patterson With 36 Has 22 Edge, C.C.F. Carry 9

REGINA, June 9.—(CP).—Complete returns and concessions today gave the Liberal Government of Premier W. J. Patterson a majority of 22 in the ninth Legislative Assembly of Saskatchewan with voting still to take place in two northern ridings on July 28.

The final standings in the Saskatchewan general election on the basis of complete returns and concessions at 11.50 a.m., M.S.T. today were:

Liberals	36
C.C.F.	10
Social Credit	2
Union Progressive	1
Independent	1

Defered 2 (Athabaska and Cumberland; nominations June 30, elections July 28.

Total—52.

All Tories Defeated.

The Conservatives, for the second election in a row, failed to win a signle riding although they had 23 men in the field.

As returns from ridings in all parts of the province were tabulated, the rout of the Social Crediters became more evident.

One Social Credit candidate, Fred Herman in Melville, won by four votes over Hon. C. M. Dunn, minister of highways. Another, William Roseland, was declared winner in Cutknife by 43 votes over a Liberal and a C.C.F. candidate.

The remaining two seats returned independent candidates. In Yorkton, A. C. Stewart, a Union-Progressive, defeated V. R. Smith, the sitting Liberal. In Bengough, H. K. Waren, Independent, won from J. B. Smith, Liberal, who sat in the last House. Both were straight fights.

There is a possibility of recounts in both seats won by Social Crediters, particularly in Melville.

Patterson Goes Back.

Premier Patterson had a majority of almost 1,000 in Cannington, where he was opposed by Mrs. Gladys Strum, C.C.F.

George Williams, Leader of the C.C.F., held the riding of Wadena,

(LIBERAL ROUT)
(Continued on Page 8, Column 3)

Mother of 9 Jailed

LONDON, Ont., June 9—(CP)—Refusing to go to juvenile court to answer charges of keeping her family home from school, the mother of nine children was in jail today. She will stay there until it is time for her to appear before the juvenile judge, Donald Menzies tomorrow.

Quadruplet Calves

BRANTFORD, Ont., June 9—(CP)—Quadruplet calves were born this week to a cow on the farm of W. McBlain, Salt Springs. They were well built calves when born, but none survived.

Dread Grasshopper Hordes On the March In U.S.

SPRINGER, N. M., June 9—(CP)—Grasshoppers by the billion were on the march in the deep southwest and rocky mountain region of the United States today, threatening farmer and stockman with ruin.

Pitted against a fantastic insect menace to millions of acres of farm and grazing lands were hundreds of men and machines, waging desperate war against seemingly relentless 'hopper hordes.

National guard detachments moved into infested areas in northeastern New Mexico and the Texas Panhandle today, while Colorado, Oklahoma, Montana and Wyoming farmers and government agencies mobilized their resources against the pest.

Also in Wyoming, Montana, Utah and Idaho, the grasshopper threat was overshadowed by the mormon cricket, destructive and equally voracious cousin of the 'hopper.

In New Mexico, where scores of poison mixing plants have been working day and night for two weeks, the dreaded migratory movement of the 'hoppers was under way.

"If we can't lick them this week, they'll lick us," declared governor Clyde Tingley of New Mexico, appealing for $100,000 Federal aid.

WATER UNDER DESERT

Government borings in the Negeb, a desert area in Southern Palestine, have revealed the presence of abundant water and tests are to be made to ascertain if large-scale irrigation is possible.

Unwanted Baboon Facing Life On Atlantic

New York, June 9 (AP).

A YOUNG "baboon without a country" started his third voyage across the Atlantic aboard the R. M. S. Queen Mary today. Two weeks ago an unknown joker sent the baboon to a passenger as the ship was ready to sail from New York. The passenger refused the bon voyage gift, and British port officials would not permit, the ape to be put ashore in Southampton. When the Queen Mary arrived Monday, American officials also barred the baboon. They said the animal had no papers to show his origin and no health certificate.

Gold In Toronto

TORONTO, June 9—(CP)—Toronto police said today they were investigating a report that gold stolen from a mine had been sent here by express from Swastika, Northern Ontario.

Officers said that according to their information the gold was some of the $41,000 worth of precipitates taken by burglars who sawed bars off a window of the Dome Gold Mines refinery at South Porcupine early yesterday. The stolen gold weighed 375 pounds.

The Weather

The Examiner's Barometer
Noon - - 29.41

Peterborough Temperatures

To-day:	
8 a.m.	61
Noon	71
Yesterday:	
Highest	69
Lowest	45
One Year Ago:	
Highest	68
Lowest	50

Sun—Rises at 4.37 a.m., Sets 7.57 p.m.

Weather Forecast

Lower Lake Region and Georgian Bay —Fair and moderately warm. Friday: Fresh South-east and south winds; partly cloudy with showers.

Northern Ontario—Moderate to fresh west and south-west winds; partly cloudy. Friday: Winds shifting to easterly; mostly cloudy, with showers.

Ottawa and Upper St. Lawrence Valley — Fair and moderately warm to-day and most of Friday, followed by south-east winds and showers.

Lake Superior — Fresh to strong east and south-east winds; cloudy to-night and Friday, with occasional rain.

Kenora and Rainy River — Cloudy and comparatively cool to-night and Friday, with occasional rain.

Manitoba — Cloudy and comparatively cool to-night and Friday, with occasional rain, chiefly in southern districts.

Saskatchewan—Cloudy and cool, with showers in many districts. Friday: Cloudy and cool, with scattered showers.

Alberta — Cloudy and cool to-day and Friday, with scattered showers.

Warden Holds Criminality Overlapped By Insanity

SAN FRANCISCO, June 9 (A.P.). — James A. Johnston, Warden of Alcatraz, the Federal Island Penitentiary here which houses Al Capone, Machine Gun Kelly, and other desperate men, to-day pictured criminality as it looks to him and said it is "overlapped by insanity."

The warden, who seldom talks, presented a 6,000-word paper to the American Psychiatric Association. He gave 10 case histories of prisoners, but no names. The 10 appeared not to be among the Alcatraz notorious band.

He drew a word picture of what the warden loks at as he sits waiting for a criminal who has cracked to enter his office for medical examination.

"As hospital attendants or guards bring the patient to the door," he said, "sometimes it makes a rather pathetic procession.

"Some are quite and clean, others are untidy, unclean, and violent. Some of them cut capers and if it happens to provoke a laugh, they laugh at themselves as if they were happy in their tragic foolishness. These with delusions of persecution are often difficult to handle."

Dregs of Society.

The prison gets the drainings of society. These men, Warden Johnston said, include "latent, unrecognized insane, borderline cases and numerous variants, deviates, defectives, abnormals, subnormals, neurotics, epileptics, and psychopaths."

"Then, to," he went on, "there are special types who germinate and flourish in cells and prison surroundings. In this class are some lifers and long-terms, who crack from doing time. Circumscribed existence may cause them to stagnate, or develop and deepen an ingrowing attitude from constant feeding on repetitious happenings of their small, narrow world."

The warden said a percentage of the defective delinquents owe their mental troubles to syphilis.

"Another group that prison managers have to deal with," he said, "and watch out for, are foxy fellows who feign insanity in the hope of being transferred to a hospital from which they easily escape."

Expect Ocean Service On Air Route Ready September 1

Washington, June 9, (AP).

J. MONROE Johnson, Assistant Secretary of Commerce, predicted today that transatlantic airplane service would begin about Sept. 1. He based the forecast on the progress of tests at Seattle of the new Atlantic Clipper built at the Boeing factory for Pan-American Airways.

"I think Pan-American will be ready to start at least mail service and possibly passenger service about Sept. 1," Johnson said.

Whether Imperial Airways, the British line which will cooperate with Pan-American, will be ready to start the same time, Johnson said he did not know.

Air Raiders Get 2 More Ships, British, French

DENIA, Spain, June 9 (AP)—The British freighter Isadora and the French freighter Brisbane were bombed today in separate insurgent air raids in government-held Mediterranean seaports.

Five persons were killed, including an observer for the non-intervention committee, in the raid on the Brisbane by a lone bomber outside this harbor. Ten others were injured, four gravely.

Denia is 20 miles south of Gandia, the British-owned port which was bombed yesterday.

The Isadora was struck in her engine-room about midnight in the harbor of Castellon de la Plana and was believed to have been put out of commission. There were no casualties, however, aboard the Isadora.

The Brisbane was set afire about the same time and still was burning at 11.30 a.m. today. It was feared she would sink.

The French ship, of 4,004 tons and loaded with fertilizer, was at anchor in Denia harbor when the air raider struck.

The plane dumped four bombs on the ship and then sprayed her decks with machine-gun fire.

A French destroyer at Valencia sped to the Brisbane's assistance and quickly reached her side.

All the seamen killed were French. Some of the victims were hit by machine-gun bullets. One of the most dangerously injured was the Brisbane's master, Captain R. Guynol.

The non-intervention agent was said to have been a Briton named Jones.

An Ill Wind

HAMILTON, Ont., June 9 (C.P.). — High west winds have brought hundreds of dead fish to Hamilton Beach, and residents here are seeking ways of escaping the overpowering odor. The fish litter the beach and cover much of the water for several hunderd yards out. Hundreds die around here each spring, but authorities have not learned the cause.

TO EASE THE NERVES

A new hospital at Washington, D.C., has a room for expectant fathers, containing deep leather chairs and "diverting" magazines.

Woman Manager's Yells Save Cash For Bank

St. Thecle, Que., June 9 (CP).

A WOMAN bank manager defying a gunpoint demand for all the money on the premises, frightened a robber today into abandoning an attempt to hold up the little branch of the Banque Canadienne Nationale here.

Looking down the muzzle of the bandit's gun, Mrs. Esdras screamed for help instead of pushing over the money. The robber fled out of the bank and into the woods around this village, fifty miles east of Quebec City.

Posses of villagers immediately began a search through the thickly wooded region along the St. Lawrence River shore. Up to tonight they had found no trace of the armed fugitive.

Small Boy Suffers Fracture Of Leg

Jack Nesbitt, 5-year-old son of N. J. L. Nesbitt, 319 Reid street, sustained a "green stick" fracture of the left leg between the knee and the thigh in an unusual accident this morning.

The little fellow was playing in a laneway back of the old Trinity Church parsonage on Reid street when a truck driven by John A. Post, 123 Crescent street passed over some loose planks in the road and one of the boards tilted up and struck young Nesbitt.

He was taken to the Standard Medical and Surgical Clinic close by and his injuries attended. The accident was investigated by Traffic Officer Archie Menzies.

Gold In His Garden

UNIONTOWN, Pa., June 9 (A.P.) —Samuel Camilli planted tomatoes and reaped—gold. He was setting out the plants yesterday when his spade turned up three $20 gold coins. Now he's digging up the tomato plants. Old-timers told him a house on the site burned 30 years ago, and $3,000 in gold and paper money was lost.

TWINS IN CRICKET

LONDON—(CP).—Twin brothers, S. R. and L. H. Williams, hit centuries for Bec School cricket team against Archbishop Tenison's School at the Oval. S. R. made 115 not out and L. H. compiled 101.

Liberal Victory Triumph For Gardiner

OTTAWA, June 9.—(CP).—From a Federal Liberal standpoint, the Patterson government's victory in the Saskatchewan election generally was viewed here as a personal triumph for Agricultural Minister Gardiner, who stumped the province for the Administration, and a restoration of "confidence in representative institutions."

Cabinet members and private members indicated they were delighted with the Liberal win and applauded the efforts of Mr. Gardiner, former premier of Saskatchewan.

Prime Minister Mackenzie King followed the election results closely throughout the evening and sent a telegram of congratulation to Premier W. J. Patterson.

The Liberal victory revived speculation concerning possibility of a Federal election being called by the King government this fall.

Some observers guess that the government may go to the country then on a program of national unity, which has been emphasized by cabinet members in recent speeches.

However, others believe there is little possibility of a fall election. They emphasize that the government has only recently introduced major legislation, such as the housing and municipal loan bills, and they believed this part of government policy will be given an opportunity to demonstrate its worth.

Social Credit members said they believed the lack of organization in Saskatchewan contributed largely to their party's poor showing. They pointed out the election had been called earlier than was first anticipated, and that the Social Credit campaign had been handicapped by this time element.

Conservatives on Parliament Hill accepted the verdict of the electorate without comment.

A Fighting Peacock

PHILADELPHIA, June 9 (AP).—A peacock at the zoo was aggressor in a half-hour fight, but he never had a chance. He fought his image in a mirror attached to a penny scale. With wings ruffled and neck arched, he charged again and again. Finally a keeper draped the mirror with canvass.

All shipyards in Sweden are operating at capacity.

Famous Violinist Wed in London

Yehudi Menuhin, one of the world's greatest living violinists, is shown, TOP, leaving Caxton Hall, London, with his bride, the former Nola Nicholas, 19, of Melbourne, Australia. Hephzibah Menuhin, sister of the violinist, is shown, BOTTOM, with her fiance, George Nicholas,, brother of Yehudi's bride as they attended the wedding of their sister and brother.

French Patrol Border In War Planes

PERPIGNAN, France, June 9. — (AP)—Thirty French pursuit planes, heavily armed with machine guns, started patrolling the French-Spanish frontier region to-day with orders to force down any Spanish planes attempting to fly over French territory.

The ships, based here, were sent out in groups of three to range the skies from Cerbere, on the Mediterranean coast, to Bourg-Madame to the west.

The patrols by the 260-mile-an-hour planes were ordered after a visit of Premier Edouard Daladier to the frontier to investigate three flights of Spanish warplanes over France in the past two weeks in which bombs were dropped twice.

No Relation

LINDSAY, Ont., June 9 (CP).—Magistrate E. A. Gee does not often get wrong mail, but when he does it is usually worth a smile. The postman delivered a letter to the Magistrate addressed to another Gee here. The postman had to take it back. It should have gone to Hum Gee, Chinese cafe worker here. "No relation," the Magistrate tersely told the postman.

Houseowners of Dublin, Ireland, have organized a protective association.

Holidays On Monday

WINDSOR, Ont., June 9 (CP).—The Board of Control has endorsed a resolution of St. Catharines City Council to petition the Federal Government to enact legislation which would provide for the observance throughout Canada of Victoria Day and Dominion Day on the Monday of the week in which the holidays fall.

See Record Vote In Saskatchewan

REGINA, June 9 (CP) — With more than 300 outlying polling divisions still ot report it is possible Saskatchewan electors yesterday surpassed the record vote of 428,880 they cast in the 1934 general provincial election.

On the basis of incomplete and unofficial returns early today The Canadian Press compilation showed the total vote in yesterday's balloting that returned Premier W. J. Patterson's Liberal government was 412,930. There were 346 of the 3,206 polls still to report.

Of the 412,930 votes unofficially tabulated, 50 Liberals gathered in 186,869; Co-operative Commonwealth Federation 75,807 with 31 candidates; 39 Social Credit candidates polled 63,710; and 23 Conservatives poled 52,361.

Other vote totals: four Independents, 7,990; three Independent Labor, 11,802; two Independent Social Credit, 1,403; two Labor-Progressive, 8,521; one Union-Progressive, 3,619; one Independent Conservative, 848.

In the 1934 Saskatchewan election Liberals polled 206,191, Conservatives 114,973 and C.C.F. 103,582.

Italy's King Reviews Troops

Italy's king, Victor Emmanuel, is shown at LEFT viewing army manoeuvres arranged in honor of his 11-day visit to Tripoli, Libya. Marshal Italo Balbo, who gained international fame as an aviator before being sent to rule the African colony, is shown at RIGHT.

Cheese Quotes Produce and Livestock

MONTREAL PRODUCE

Prices ruled firm on open produce markets.

Butter was 24¾ to 25¼ a pound for No. 1 in carlots or less, with lots to retails at 26 for No. 1 solids, 26½ for No. 1 prints, 25c for No. 2 solids, and 25½c for No. 2 prints. Receipts: 476 boxes.

Graded egg shipments in carlots or less were 25c to 26½c a dozen for A-large, A-medium, 23½c to 24c; B, 23c; C, 21½c to 22c. Receipts: 2,248 cases, including 55 for export.

Cheese was 14½c a pound nominal for Ontario white and colored and 13¾ to 14c for Quebec white and colored. Receipts: 1,444 boxes.

Potatoes.—Quebec whites, No. 1, 80's, 80 to 85c; N.B. Mts., No. 1, 80's, 90 to $1; P.E.I. Mts., No. 1, 90's, $1.05 to $1.10; Virginia, 100's, No. 1, $3.50; No. 2, $2.50; Virgina, barrels, No. 1, $5.35 to $5.50; No. 2, $4.50; North Carolina, barrels, No. 2, $4.25.

TORONTO FEED PRICES

Following are the approximate prices quoted for feed in ton lots, packed in bags (delivered f.o.b. Toronto): Bran, $26; shorts, $27; middlings, $30; corn, $39.50; flax, $73; cottonseed meal, $40; linseed oil cakes, $50; Tankage, $62; salt in blocks, 50 pounds, 50c; molasses barrel, 23c per gallon.

ONTARIO GRAIN

Approximate prices track shipping point: Wheat, 71 to 73c; oats, 40 to 42c; barley, 48 to 50c; corn, 75 to 76c; rye, 48 to 50c; buckwheat, 52 to 54c; malting barley, 54 to 56; milling oats, 40 to 42c.

MONTREAL FLOUR AND FEED

Cash grain: No. 1 Northern wheat, $1.22¾; No. 2, $1.18¾; No. 3, $1.09¾; No. 3, C.W. oats, 52½c; No. 1, feed oats, 50¼c; No. 3, C.W. barley, 65c; per bush.el, basis track, Montreal ex-store corn being "in bond."

Spring wheat flour.—First patents, $7.10; second patents, $6.60; bakers' patents, $6.40 per barrel, in 98-lb. jute bags, delivered Montreal freight points.

Winter wheat flour. — Choice grades in carlots, new, to arrive, per barrel, $3.45 to $3.55; choice grades in broken lots, new, to arrive, per barrel $3.55 to $3.65.

White corn flour.—Per barrel, in jute bags, delivered to the trade, $4.05 to $4.25.

Millfeed. — Bran, $26.25; shorts, $27.25; middlings, $32.25; per ton carlot quantities, delivered in Montreal freight points.

Brewers' dried grain, wholesale, $26 per ton; retail, $28 per ton.

Rolled oats.—Bag of 80 lbs. delivered to the trade, $3.15, which includes sales tax.

Baled hay—Extra No. 2 timothy, $11.50; No. 2 timothy, $10.50; No. 3 timothy, $9, per ton, f.o.b. Montreal.

TORONTO LIVESTOCK

TORONTO, June 9 (CP)—Cattle trade was slow on Toronto livestock market today with less than half of the supply sold by early afternoon. Prices on all divisions held about steady. Cattle holdover from Wednesday was 100 head.

Receipts reported by the Dominion livestock branch were: Cattle 35; calves 110; hogs 100; sheep and lambs 275.

A few common to medium butcher cattle traded at $5.25 to $6.25 with one lot of good butchers reaching $7. Some fleshy bologna bulls moved at $3.75 to $4.

There were no good veal calves offered. One load of common to medium vealers went at $5 to $7.

Off-truck bacon hogs were $10.35. Sows were quoted at $6.50 to $7.

Good spring lambs brought $12.50 to $13 with common downward to $9. Some fairly good feed-lot lambs sold at $9 with throwouts $7. Sheep ranged from $1.50 for culls up to $4.50 for choice light ewes.

Representative Sales Yesterday

Heavy Steers—13, 1,150 lbs., $7; 1, 1,160 lbs., $6.50; 2, 1,070 lbs., $6.35; 2, 1,110 lbs., $6; 3, 1,150 lbs., $5.50.

Light steers—2, 870 lbs., $7.25; 10, 760 lbs., $7.15; 16, 930 lbs., $7.10; 2, 870 lbs., $7; 6, 1,040 lbs., $6.75; 9, 950 lbs., $6.50; 12, 1,000 lbs., $6.35; 2, 950 lbs., $6.25; 24, 1,035 lbs., $6.15; 3, 950 lbs., $6.10; 22, 850 lbs., $6; 14, 820 lbs., $5.85; 3, 990 lbs., $5.50; 4, 680 lbs., $5.

Heifers—10, 920 lbs., $7.25; 2, 940 lbs., $7; 2, 860 lbs., $6.75; 2, 710 lbs., $6.50; 6, 790 lbs., $6; 4, 690 lbs., $5.75.

Cows—5, 1,000 lbs., $5; 3, 950 lbs., $4.75; 10, 1,160 lbs., $4.50; 5, 970 lbs., $4.25; 3, 1,150 lbs., $4; 4, 1,070 lbs., $3.75; 9, 1,170 lbs., $3.50; 3, 1,060 lbs., $3.25; 2, 990 lbs., $3; 2, 1,200 lbs., $2.75; 9, 950 lbs., $2.50.

Bulls—2, 1,170 lbs., $4.85; 2, 1,050 lbs., $4.75; 1, 1,600 lbs., $4.50; 1, 1,070 lbs., $4.25; 3, 1,340 lbs., $4; 1, 850 lbs., $3.75.

Fed calves—5, 740 lbs., $8.50; 4, 670 lbs., $8; 2, 670 lbs., $7.75; 14, 680 lbs., $7.50; 3, 715 lbs., $7.25; 2, 640 lbs., $7; 4, 630 lbs., $6.50; 4, 420 lbs., $6.75; 18, 690 lbs., $6.10.

Store cattle—3, 815 lbs., $6; 2, 880 lbs., $5.75; 15, 800 lbs., $5.50; 1, 730 lbs., $5; 7, 700 lbs., $4.75.

Veal calves—1, 160 lbs., $8.50; 30, 194 lbs., $8; 22, 140 lbs., $7.50; 5, 162 lbs., $7.25; 66, 180 lbs., $7; 161, 150 lbs., $6.50; 35, 150 lbs., $6; 52, 140 lbs., $5.50; 2, 120 lbs., $5; 10, 100 lbs., $4; 4, 102 lbs., $3.

Sheep—12, 140 lbs., $4.50; 2, 130 lbs., $4.25; 6, 155 lbs., $4; 4, 145 lbs., $3.50; 10, 163 lbs., $3; 2, 145 lbs., $2.50; 3, 127 lbs., $2; 1, 120 lbs., $1.50.

Lambs—163, 72 lbs., $13; 18, 54 lbs., $10; 4, 58 lbs., $9.

Yearling lambs—1, 80 lbs., $9; 6, 103 lbs., $8.50.

TORONTO CHEESE

TORONTO, June 9. — (CP). — Wholesale cheese prices were steady to-day with dealers buying large, colored, paraffined and government grades at 14½ cents.

Wholesalers offered cheese to retailers at the following prices:—New: large, 16½c; twins, 16¾c; triplets, 17c. Old: large 20c; medium, 19c.

TORONTO POULTRY

TORONTO, June 9. — (CP). — Wholesale poultry prices were unchanged to-day.

MARKET QUOTATIONS

Quotations Complete To Closing Time

New York Stocks

Biggar and Crawford

	High	Low	Close
Atchison	27¾	26½	27¾
Amer. Can.	88½	8	88½
Amer. Rad. & S.S.	10½	10⅝	10½
Amer. Tel. & Tel.	132	130¾	132
Am. Rolling Mills	15	—	—
Anaconda Copper	25	24	25
Balt. & Ohio	5⅛	—	—
Bendix Avn.	11¼	10⅜	11⅛
Bethlehem Steel	46¼	44½	46⅛
Briggs	19	18¼	19
Canadian Pacific	5⅜	—	—
Columbus Gas	6	—	—
Chrysler	43¼	42	43¼
Cons. Gas	24⅝	23⅞	24⅝
Dupont	99½	97¾	99½
Dome	59⅞	59	59⅞
El Bond & Share	7¼	7	7¼
Goodrich	12⅜	12¾	12⅜
Gen. Electric	35	33⅞	35
Gen. Motors	30	29	30
Goodyear	18⅜	17⅜	18⅜
Hollinger	14¼	—	—
Int. Harvester	54½	53	53½
Inter. Nickel	44	42¾	44
Johns-Manville	69½	67¾	69½
Lakeshore	50½	—	—
Mont. Ward	32½	31½	32½
McIntyre	43¼	42	43¼
Nash Motors	7¼	—	—
N.Y. Central	11¾	11½	11⅝
North American	19⅜	19⅛	19⅜
Pack. Motors	3⅝	—	—
Penn. Ry.	15	14⅜	15
Radio Corp.	5½	—	—
Republic	13	12⅝	13
Standard Brands	7⅛	—	—
St. Oil of N.J.	47	46	47
Studebaker	4	—	—
South. Pacific	11¾	11⅛	11⅜
Timken Roll. B.	35⅝	—	—
Union Pacific	61½	—	—
United Corp.	2½	—	—
U.S. Steel	43¼	42	43
Westinghouse	78	75¾	78
Yellow Cab	11¼	10⅞	11¼
Wright.-Har.	7⅝	7⅝	7⅝

Harvard University To Honor Lord Tweedsmuir

Boston, June 9 (AP)

THE BOSTON TRANSCRIPT says that Lord Tweedsmuir, Governor General of Canada, will be one of several recipients of honorary degrees at Harvard University's 287th commencement exercises at Cambridge, June 23.

41 of 156 Candidates Lose Deposits

REGINA, June 9 (CP).—Incomplete returns indicated today that 41 of the 156 candidates in yesterday's Saskatchewan general election forfeited their deposits to the Saskatchewan Treasury.

A deposit of $100 is required from each candidate, and the deposit is returned to him if he gains 50 per cent of the winning candidate's total vote. The Treasury stands to retain $4,100 of the $15,600 deposited by the candidates.

Social Credit candidates topped the list of losers. Seventeen of them forfeited their deposits. In addition, the two candidates who ran as Independent Social Credit candidates also lost their deposit.

Eleven Conservatives lost their deposits, including the two in Moose Jaw City. Five candidates of the C.C.F. forfeited their $100 and the others were one Independent, one Independent Conservative, two Labor-Progressives and two Independent-Labor.

The biggest rout was in Prince Albert, where all three candidates opposing Hon. T. C. Davis, Attorney-General, lost their deposits. In Regina five candidates forfeited their $100 in the nine-cornered fight for the two seats, while in Saskatoon the race was sufficiently close that no candidate lost his deposit.

Hog Quotations In Peterborough

THURSDAY, JUNE 9

Canada Packers quote:

Hogs. — Live (delivered), $10.15; dressed weight, $13.40.

No. 1 sows, 3c off bacon prices.

Cream—No. 1 (off truck) 25c; No. 1 (delivered), 26c.

Special, 2c per pound premium.

Butter.—Prints, No. 1, 27c; No. 2, 26c. Solids, No. 1, 26c; No. 2, 25½c.

Eggs. — Large, 21c; mediums, 19c; B grade, 17c; C grade, 15c.

Fall wheat, 70c; barley, 50 to 60c; buckwheat, 55c; rye, 60c; oats, 40 to 45c.

ONTARIO HOGS

TORONTO, June 9 (CP)—Gains of 20 to 30 cents were marked up for bacon-hog prices at Barrie and Peterborough today. Other reporting markets were unchanged.

Liveweights: Brantford $10; Hull $10; Chatham $9.50; Peterborough $10.15; Stratford $9.75.

Dressedweights: Barrie $13.35; Hull $13.70; Chatham $13; Peterborough $13.40; Stratford $13.

CATTLE

EAST BUFFALO, N.Y., June 9 (A P)—Hogs 300, steady; good and choice 200 lb. average, $9.40; 250 lb. butchers bid $9.25; packing sows, $7.50-$8.

Cattle 100, meaty grass steers, $8.50; cutter, $4.50-$5.60.

Calves 200; vealers active, steady, $10 down.

Sheep 400; lambs unchanged; good and choice springers $10.50-$11; comparable old crop lambs including some yearlings $7.50; fat ewes $3.50-$4.

FRUIT AND VEGETABLES

TORONTO, June 9. — (CP). — Wholesale prices on fruit and vegetables were unchanged to-day.

TORONTO PRODUCE

TORONTO, June 9. — (CP). — Wholesale prices (United Farmers Co-operative Co.), to-day were:

Eggs.—Grade A-large, doz., 22c; grade A-medium, 21c; pullets, 19c; Grade C, 18c.

Churning Cream.—No. 1 lb., 26c; No. 2, lb., 24c.

Butter—No. 1, solids, lb., 25½c; No. 2 solids, 24½c; No. 1 prints, 26½c; No. 2 prints, 25½c.

Potatoes.—Bag, f.o.b. in Toronto, Ontario, 70 cents.

Mill Feed. — Bran, 26; shorts, 27; middlings, 30.

WINNIPEG GRAIN

Yesterday's Quotations.

Futures:

Wheat—	Open	High	Low	Close	Prev. Close
July	102¼	102⅛	100¼	100¾	101⅝
Oct.	80¼	80⅝	78⅛	78⅛	79⅛
Dec.	78¼	78¾	77	77	77½
Oats—					
July	44½	44½	44¼	44½	44¼
Oct.	36¼	36¼	36⅛	36¼	36⅛
Dec.	....	....	....	33½	32⅛

Lindsay Residents Must Boil Water

(Examiner Correspondence.)

LINDSAY, June 9.—The Lindsay Board of Health issued a warning today to boil all water being used in the town following the receipt of a number of unfavourable reports from the government laboratory. A. V. DeLaporte, Department of Health engineer, has completed a survey of the town's water system and has recommended changes calculated to greatly improve the town's domestic supply.

Mediaeval days were recalled in Glenarm last week when five young men battled for the favors of fair maiden. As the result of the fracas in this Fenelon Township community, the five men face charges of taking part in a fracas as laid by Provincial Constable David Adair.

A letter addressed to Hum Gee, proprietor of a local restaurant, made its way by mistake to the police office where it was included in mail for His Worship Magistrate E. A. Gee. His Worship enjoyed the joke as greatly as did the police and the press.

The village of Woodville, centre of a Scottish community in Mariposa and Eldon Townships, was the scene of a unique concert on Monday evening. Over 300 persons attended what was described as a "Scottish old time concert" held in honor of the Scottish pioneers of the district. The main address of the evening was given by Hugh Ray, Toronto, former resident of the district.

MORE ABOUT—

English Kidnap

(Continued from Page 1)

a field with his eyes covered with adhesive tape.

Major Ramsden let the police in on the plot early in May, but continued to pretend to co-operate, the prosecutor continued.

He said Thornton had written to Lord Nuffield as an "American journalist" on the pretense he wanted to interview him. Mr. Parham produced a letter which, he said, Thornton intended to hand the manufacturer when he met him by appointment May 24 at the Cowley works.

"I am packing two automatic pistols of large calibre," the prosecutor read, "and will immediately shoot you if you attempt to raise alarm or suspicion.

"Smile, chat, be cheery even if it hurts. Jump to it. I'm in a hurry."

The prosecutor declared the heavy-set Thornton was wearing his entire disguise — except the wig — when he drove into the police trap at the automobile plant.

Girl 15, Crashes Car Nearly Loses Nose

BELLEVILLE, Ont., June 9 (C. P.). — Betty Smith, 15-year-old daughter of Mr. and Mrs. Lee Smith, Brighton, received multiple lacerations and bruises and was removed to Belleville Hospital, when riding a bicycle she crashed into a car driven by T. D. Ruston, Children's Aid Inspector of Belleville, to-day. Her nose was practically separated from her body when her head struck the windshield.

Doctors F. M. Dure of Brighton and G. H. Stobie of this city attended and stated this afternoon her condition was satisfactory. Mr. Ruston stayed at the scene, and after investigation by Constable A. Stark no charge were laid against the driver.

Why thousands get

LOANS

of $50 to $500

AT CENTRAL FINANCE

No co-signers needed
No inquiries of others
Prompt service

Rates authorized by Special Act of Dominion Parliament

12 months to repay

CENTRAL FINANCE CORPORATION

Room 13, Krieger Building
355 George Street
Peterborough . Phone 1705

Tune in CFRB—6.00 to 6.15 p. m

SUPERIOR STORES

THESE PRICES EFFECTIVE FOR A FULL WEEK, JUNE 9 TO 15TH

SUPERIOR SPECIAL
Handy Ammonia 2 pkgs. 11c

Old Dutch Cleanser Tin 10c

Cloverleaf Fancy Sockeye
Salmon - 1-2 lb. tin 20c

Crunchie Sweet Mixed
Pickles - 27-oz. jar 25c

Tea Bisk 2½'s L. pkg. 35c
Crisco - 1 lb. tin 24c
3 lb. tin 63c
Oxydol Lge. pkg. 23c M. pkg. 10c

SUPERIOR SPECIAL
QUAKER
PUFFED WHEAT 2 pkgs. 17c

A SENSATIONAL OFFER
A FULL HALF POUND BAG OF
Royal York Coffee Free
When you purchase 1 lb. Royal York Orange Label Tea at regular price .. 65c

Magic Baking Powder
Send 20c and label to the manufacturer for a lovely Pyrex measuring cup.
16-oz. tin 28c

SUPERIOR SPECIAL
AVIATOR FANCY SOCKEYE
SALMON
1 lb. tin 31c ½-lb. tin 16c

Biscuit Special
Hillcrest
Milk Mallows - lb. 17c

Candy Special
Lowney's Molasses Kisses or Peppermint Chews pkg. 10c

Hillcrest Toilet Tissue ..... 3 rolls 25c
Royal York
Orange Marmalade .... 32 oz. jar 24c
ROYAL YORK PEANUT BUTTER
"A Size to Suit Every Taste"
6 oz. jar 10c; 11½-oz. jar 15c
25 oz. jar 25c
Durham Corn Starch, 2 one-lb. pkgs. 19c

SUPERIOR SPECIAL
EAGLE CHOICE QUALITY
BLUEBERRIES
2's Sq. 2 tins 23c

FRESH FRUITS and VEGETABLES In Season Stocked at Reasonable Prices

MEATS
½ lb. Liver and ½ lb. Bacon (sliced) .. 25c
Lean Peameal Cottage Rolls, lb. 25c
Loin Veal Chops, lb. 25c
Meaty Oven Roasts of Beef, lb. 18c
Boneless Fillets of Veal 18c

GET THESE 3 ICE CREAM SPOONS
of Crusader Silverplate made by the world's largest manufacturer of silverware
for only 20¢ and one label from
EAGLE BRAND MAGIC MILK
16 oz. Tin 20c

LOCAL SUPERIOR STORES

H. DAVIDSON & SON (Market Store) Lock St. Phone 2747
J. E. LATIMER (Market Store) McDonnel Phone 807
A. E. SAUNDERS Monaghan Road Phone 932W
E. LILLICO (Market Store) Rogers St. Phone 3726

PHONE YOUR ORDER
J. E. GUERIN Park St. Phone 1400
T. RECORD Reid St. Phone 3982
F.C. BURGESS Downer's Cors. Phone 1876
W. A. SIDEY Bridgenorth Phone 577 r 2
WE DELIVER FREE

Holstein Breeders Field Day Four Counties Are Represented

Holstein breeders from the counties of Peterborough, Ontario, Durham, and Victoria converged on this city on Wednesday to hold their annual Field Day. Several hundred were present and the meet was a pronounced success.

James Moore of Peterborough won the award for his county in the judging competition, one of the day's major features. It was his second victory. Robert Walker of Port Perry was winner for Ontario County; Wesley Werry of Hampton, for Durham, his second victory; Ross Fleming of Reaboro, for Victoria.

The meet was held at the Exhibition Grounds, and a number of speakers addressed the members in one of the Fair buildings following a picnic lunch inside. Dr. W. R. Graham, formerly of the Missouri State College, and one of America's outstanding research men, was the chief speaker, taking as his subject "Why Cows Give Milk." He urged the need of a varied and balanced ration for dairy cows, illustrating his lecture with a number of practical suggestions. W. J. Murphy of Lindsay spoke on the export trade in regard to dairy cattle.

Presidents of all four counties represented were present. They were: T. R. Trotter of Lindsay, for Victoria; Neil Mutton, for Durham; Stanley W. Croxwell, for Ontario; Stanley Wood, for Peterborough. Mr. Trotter invited the association to hold its 1939 field day in Lindsay, and the members agreed.

The meet was presided over by Stanley Wood, president of the Peterborough division, and Frank Paterson, agricultural representative, acted as chairman at the banquet. An afternoon of sports, including baseball and running, completed the day.

Other prize-winners at the judging competition were as follows:

Boys—

1—Sandy Muir, Courtice, Durham, 100 lbs. Purina Calf Checkers—E. C. Braund.

2—Howard Millson, Enniskillen, 100 lbs. 32 per cent. Dairy Rations—W. Hanbidge.

3—Donald Jose, Newcastle— 100 lbs. 24 per cent. Dairy Rations — Maple Leaf Milling Co.

4—Paul Regan (Ontario County). Port Perry—100 lbs. 18 per cent. Dairy Rations—R. Denne.

Ladies—

1—Mrs. Carl Tamblyn, Orono— lbs. butter—Sunshine Dairy.

2—Miss Jessie Walker, Port Perry —Thermos bottle—E. L. Payne, druggist.

3—Mrs. McConkey, Peterborough —Box of chocolates—E. Finn, druggist.

4—Mrs. S. Hammond, Peterborough.

Seniors—

1—Carl Tamblyn, Orono—100 lbs. Dairy Concentrate—Canada Packers.

2—T. G. Walker, Port Perry, 100 lbs., Dairy Concentrate—Canada Packers. 2, T. J. N. Hall, Lindsay—100 lbs., Dairy Concentrate—Canada Packers.

3—James Brown, Bowmanville — Bag of bug poison—E. A. Scott.

High boy in each county (Holstein model cow)—

Ontario—Robert Walker, Port Perry.

Durham—Wesley Werry, Hampton (won twice).

Peterborough—James Moore, Peterborough (won second time).

Victoria—Ross Fleming, Reaboro.

Newsreel Movies Made of Bridge

G. H. Valequette Canadian cameman for Universal Newsreel service was in the Peterborough district on Wednesday. Mr. Valiquette was sent here to take moving pictures of the Chemong bridge and he reported getting what he believed to be a first class news film of the longest floating bridge in North America.

He was greatly impressed with the tourist possibilities of the floating bridge and believed that the newsreel would mean much to this district. "I do not think you people are aware of the possibilities that this bridge means to you in bringing tourists here. Why if they had that bridge in the United States or in other section of Canada there would be great large signs just outside your city telling about the bridge and also up at Bridgenorth there would be other large illuminated signs pointing to the bridge," he declared.

In taking a movie of the bridge Mr. Valiquette set a camera up on the hood of a car and then followed a car across the bridge. There was quite a wind blowing and he hoped to get some real wave action. They also met several cars and trucks and he included these in his reel. Several shots of the bridge from the Bridgenorth hill were also taken.

Cabbage Harvest

ESSEX, Ont., June 9 (C.P.). — Early harvest was in full swing throughout southern portions of Essex County to-day and growers are shipping cabbages in carload lots this week. The harvest promises a rich yield with cabbages selling at $1.50 a case and cauliflower at $1.25. Harvesting the cabbage and cauliflower crops entails cutting the heads from about 1,280,000 cabbage plants and 469,000 cauliflower plants. Frost damage and reduced acreage have diminished the county's strawberry output by at least one-third of last year's crop.

HOW YOU CAN Attract MEN

OF course, you have no men friends if you've let yourself become dull, cross, and nervous. Men like lively, peppy girls—girls with plenty of energy to go places and enjoy life.

Don't let love and romance pass you by. Help build up your pep and you, too, should have gay friends.

Here's good advice: Start taking time-proven, reliable Lydia E. Pinkham's Vegetable Compound and note the difference. This famous Compound, made *especially for women* from wholesome herbs and roots, helps Nature tone up your system and thus soothes jumpy nerves and gives you more pep to really enjoy life.

Tear out this notice NOW as a reminder to get a bottle of Lydia E. Pinkham's Vegetable Compound TO-DAY without fail.

For over 60 years one woman has told another how to go "smiling thru" distress from female functional disorders with Pinkham's Compound. Let it help YOU.

New Nazi Order

BERLIN, June 9 (C.P.-Havas).—The supreme command of the German army has ordered all former Austrian soldiers now in the German army to resign from any church leagues to which they may belong, a communique announced to-day. It was explained this step will not interfere with the work of army chaplains.

London To View Canadian Art

LONDON, June 9 (CP) — An exhibition entitled "A Century of Canadian Art," representing Canada's achievements in painting and sculpture during the past 100 years, will be held at the Tate Gallery here this fall, it was announced today by Vincent Massey, Canadian High Commissioner.

The exhibits are to be selected in Canada and will be shown at the gallery for two months from October 14, after which they will probably be taken to some of the larger provincial art galleries in Great Britain.

Arrangements for the exhibition have been made in close co-operation with the National Gallery at Ottawa, and the High Commissioner's Office here. The Duke of Kent has accepted an invitation to open the exhibition.

An advisory committee composed of the presidents of the Canadian Artists' Societies has been collaborating with the National Gallery in selecting the works to be shown.

About 200 pictures and sculptures will be included and the committee has endeavored to select work by those artists who have made a definite and important contribution to the development of Canadian art, the announcement continued.

Volcano's Fireworks Scare Man To Death

MANILA, June 9—AP)—Smoke and flames shot from Mayon volcano with greater violence today, terrorizing the populace of Albay province and causing the death of one man through fright.

The six-day eruption of the 7,900-foot peak mounted in intensity this morning, causing fear that the climax of the volcano's activity was yet to come.

Reports from the village of Pawa said one man there died of fright while the sight of the flaming volcano, which had been quiet for 10 years, had driven another man insane.

After a night of close-up observation, Rev. Miguel Selga, director of the Manila Weather Bureau, expressed apprehension that the activity of the crater might be graver than at first was indicated. Light earthquakes accompanied the rumblings from the crater.

More than 16,000 villagers of the area 200 miles southeast of Manila have vacated their homes and sought safety from the lava flow from the volcano which caused the death of 1,200 people in an eruption in 1814.

Bobola Canonized

ROME, June 9 (AP).—The body of St. Andrea Bobola, who was canonized by Pope Pius Easter Sunday and designated as Protector of Poland, was placed aboard a funeral train yesterday to be returned to his native Poland. The body, which had rested in the Church of Jesus for several years, was carried through the streets in a solemn procession accompanied by chanting priests and students. He left his native land in 1630 to preach the Gospel in Russia and soon afterward was put to death by Cossacks.

RETURN $31,000,000 IN GOLD

More than $31,000,000 in gold has been returned to the U.S. Treasury since the withdrawal of gold from general circulation.

Savings on SUMMERTIME NEEDS

ZELLER'S RETAILERS TO THRIFTY CANADIANS

GLORIOUS "BUYS" FOR GLORIOUS DAYS!

Friday and Saturday: Summer's in full swing at Zeller's—with summer fashions—fun clothes—home furnishings—and hordes of other items to sell at Zeller's typically low prices!

SUMMER CLASSICS

A Glorious Collection of Advance Styles that smart women will wear in town, country and resort all Summer. Priced for the Thrifty!

Washable Crepes

In pastel colours that are so becoming to tanned faces! Styled for Summer Smartness. Priced for economy! Sizes 14 to 44. ..... 1.98

Tennispun Sports Frocks

Washable and crease-resistant—a boon for vacation days! White with gay floral and novelty patterns. Sizes 14 to 44. Only 2.98

Ultra-Chic Dresses

Colourful "Tahiti" Frocks! Dashing Printed Sheers! Soft-toned pastel Crepes! Dressy and Sportsy styles for Miss and Matron. Sizes to 44. Only 3.98

Blouses

Shirtwaist style, with pocket and sport back. White, maize, Blue, rust, navy. Washable. Sizes 14 to 20. Only 1.00

OF COURSE YOU'LL BE VACATIONING AND WEEK-ENDING SOON!

Shop at Zeller's for Luggage

WEEKEND CASES
18-inch size. Sturdy construction. Black leatherette. Leather handles. Nickle-plated locks. Zeller-priced 1.98

CLUB BAGS
18-inch size. Steel frame. ack Leatherette. Cloth Lining Black. Zeller-priced 1.69

VACATION Necessities

SUN GLASSES: Many different styles and colors. 10c 15c 25c

MEN' CAPS: Light weight cotton in white or light Summer shades, with or without sun visor. Each 25c

WAXED PAPER: 60 sheets 12 x 14 inches, fine quality waxed-paper. Indispensible at vacation time. Only 15c

WRITING MATERIALS: Linen finish "Glasgow" writing and note paper. Envelope to match. Each 10c

ALARM CLOCKS
Top bell Alarm 1.00
Westclox "America" and "Hustler" 1.45
"Big Ben" 2.95

Noxzema Skin Cream 15c 27c 54c

Italian Balm 15c 29c 59c

ODO-RO-NO—Instant and regular .. 15c

Talcum Powders 9c

Assorted Lotions 9c

Zeller's Cleansing Tissues 10c and 25c

"Jergens" and "Colgates" wrapped Soaps 4 bars 19c

Listerine Antiseptic 10c 25c 49c 79c

Right from the Start...

Wear WHITE!

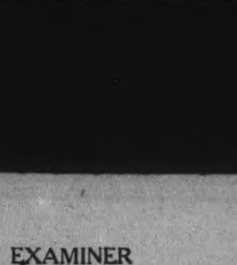

Vacation Value 2.25

You want so many new things when you go on vacation . . . and you can have them when you shop at Zeller's. See our Smart White Shoes——copies of expensive models—priced for the Vacationer's Budget. Sizes 4 to 8.

You'll Need Lots of White GLOVES! 49c

This inexpensive group features easy-to-wash Tailored and Dressy styles! Select your supply for all Summer.

Crepes! Felts! 1.59

Practically every type of WHITE HAT for Summer costumes! Flattering cartwheel styles! Chic small sailors! Soft drooping brims. And many other styles . . . Priced for the Thrifty!

Bags You'll Admire!

And you'll want to own one of these lovely All-white or white-with-colored trim numbers! Not in many a summer has been so much variety . . so much value. and so much styling in Handbags! Come in and see our group at. each 98c

Can You Do Better? We Doubt It!

Smart! Cool! Practical!

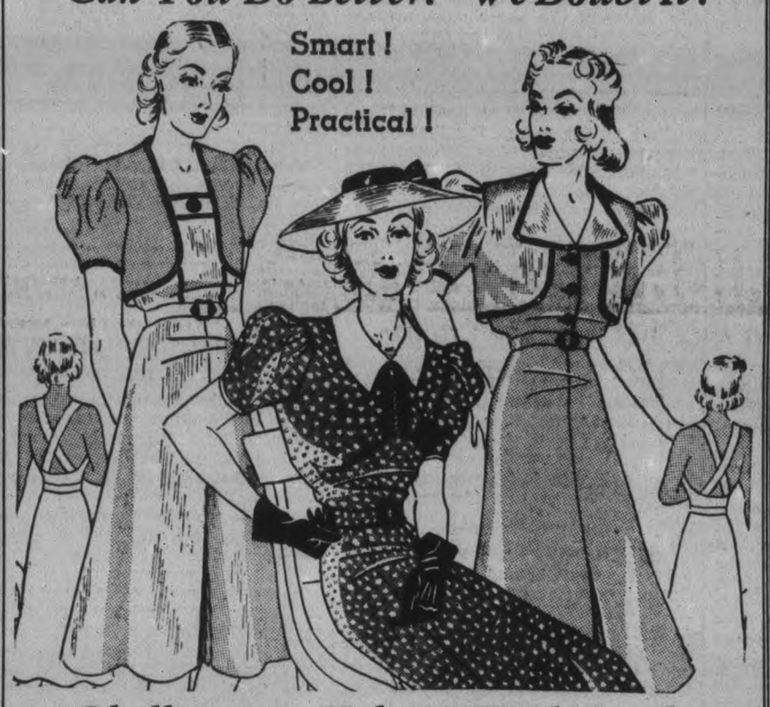

Challenging Value! Wash Frocks

In all sincerity we ask "Can you do better when it comes to Value?" With honest conviction "We doubt it"—for we have carefully checked and checked and checked again on values—and have found no better buys than the Pique Sunback Frocks with removable jackets of contrasting colour . . . or the smartly styled Tubfast Prints featured in this group. Three of the styles are sketched. We've many others. Sizes 14 to 20. SPECIAL! 1.00

LADIES' F. F. HOSE 69c

Sunni, Cruise Tan and Plaza Beige—Summer's gay Hosiery colours—in sheer 3-thread and 4-thread weaves. FIRST QUALITY, at a Thrift Price!

LADIES' SLIPS 49c

Straight-cut angelskin Slips in sizes 32 to 40. White Tearose. Tailored and lace-trimmed styles. Adjustable shoulder straps. A splendid Value!

MORE FOR YOUR MONEY!

SUMMER NEEDS FOR YOUR CITY OR COUNTRY HOME

JUTE RUGS: Long wearing rugs in two popular sizes. 20 ins. by 40 ins. 49c
27 ins. by 55 ins. Each 97c

COTTAGE CURTAINS: Six piece cottage sets. Red, green, yellow, blue, and many other colors 89c

TABLE CLOTHS: Ordinarily priced much higher. Many useful sizes in attractive patterns. Special 39c

TEA TOWELS: You'll need plenty of these for your country cottage. Stock up now! Pure linen. 32 ins. by 16 ins. 19c

WHITE DRESS CREPE
You want—and need—WHITE dresses for Summer. A few yards of this lovely crepe will do wonders for your wardrobe and your budget. 38 inches wide. Yard .. 49c

"Gibson Girl" Bonnets
Smart misses will be wearing these for golf, tennis, motoring—in short—for every summer activity. So becoming! Your choice of gay piques or prints. Only 25c

Ladies String Sweaters
Attractive, cool and durable at a price that is so small you will want to buy several. Several smart colors. Small medium and large sizes. Only 49c

Men! Here's Super-Value

TIES

- Patterned Ties
- Monotone Ties

25c

"You've got to hand it to Zeller's They've done it again," said numerous shoppers who were buying Ties every day last week! We don't wonder this superb value roused their enthusiasm! Our Men's Wear buyer spent many many days selecting choice patterns and colours—to feature at a price that was bound to make them Fast Sellers! Stock has been replenished for the weekend! Have you shopped for this Super-Value?

Thrift-Priced at Zeller's

A Gift Suggestion for Father's Day

RELAX AS YOU BASK IN THE SUN!

Outdoors Furniture

PORCH CHAIRS: Natural finish frame, with curved back. Striped canvas seat Zeller-priced 1.00

LAWN CHAIRS: Made with box seat and kidney strap. Easy to fold. Extra strong. Only 1.29

CAMP CHAIRS: With folding back and striped canvas seat. Only 39c

CAMPER OXFORDS

CHILDREN'S SIZES— 8, 9 and 10, Per Pair 98c

MISSES' SIZES— 11 to 2. Per Pair 98c

BOYS' SIZES— 3, 4 and 5. Per pair ... 1.29

WOMEN'S SIZES— 6, 7 and 8. Per Pair 1.29

MEN'S SIZES— 6 to 11. Per Pair 1.59

ANKLE SOX 12c

All white for summer activities of all kinds.

ZELLER'S LIMITED – RETAILERS TO THRIFTY CANADIANS

The Examiner

The Peterborough Examiner, published each evening by Peterborough Examiner, Limited. Office Hunter and Water Streets, Peterborough, Ont.

Subscription Rates: 15c per week in City of Peterborough delivered by carrier; $6.00 per year by mail to outside points.

Members: Canadian Press; Audit Bureau of Circulation; Canadian Daily Newspaper Association; Empire Press Union; Ontario Provincial Dailies Association.

H. L. GARNER, Managing Director.
A. R. KENNEDY, Managing Editor.

TELEPHONE 1600.
Private Branch Exchange to All Departments.

THURSDAY, JUNE 9, 1938

London Discusses Flags

The city of London, Ont., plans to have an old boys' reunion. There was a gathering in Peterborough some weeks ago to bring together people who had formerly lived in London, and similar meetings have been held in many other centres.

There was a general meeting in London itself the other night and it ended in a rumpus. There had been plans for an international day, and some of the printing which had been secured to advertise the event contained the swastika emblem of Germany, and right then the fat was in the fire. The debate was bitter and in the end the recommendation of the executive committee was that "the association display to every advantage the Union Jack and Stars and Stripes as being symbolic of the theme of the homecoming of the London old boys."

One Jewish resident in London objected to the swastika of Germany because it had meant persecution for people of his race. His contention was correct enough, but leaves unanswered the claim that if the German people desired to display any national emblem on an international day they would have no choice but to use the swastika as it is the accredited flag and emblem of Germany today.

It is not to be wondered at that the meeting in London turned out to be stormy because people can be touched into hot words on short notice when the discussion of flags is broached. The feeling is more acute today than previously and London will be fortunate if it has heard the last of this matter.

The Effect of Fear

Dr. Theodore P. Wolfe of New York city told a gathering of the American Psychiatric Association that a person's imagination could create pain. That is, real pain. As an illustration he gave the case history of a girl who had undergone an operation for appendicitis, but it was found the appendix was perfectly normal. An examination disclosed that she had been suffering from several fears—fear of being alone, fear of walking in the dark, and fear of riding on a subway car. The abdominal pain was ascribed to these various forms of fear.

Dr. Wofe was certain medical treatment would not be effective in such cases, and in his experience he had encountered a number of them. We have heard other doctors admit that what a person feared most was at times the very thing which would happen. A simple illustration was in the drinking of tea or coffee before retiring at night. The doctor put it this way: "If a person drinks tea or coffee shortly before retiring and then thinks 'Now I should not have done that because it will keep me awake' it is very likely that person will remain awake for some time before going to sleep. That is, the individual goes to bed expecting to lie awake and does so."

The Hard Row of China

For a long time China has had a hard time. Almost a full hundred years ago that country lost its right to regulate its state of trade with the outside world, and China lost the right to state or make her own tariff according to the Treaty of Nanking in the year 1842 following a war with the British.

The Emperor Ch'ien Lung of that day did not want anything to do with the traders from the outside world who desired to sell their goods in China; he was confident that his own beloved China had everything within her own boundaries which any person would ever need. So the western world, or rather the western traders fought their way into business in China, but when they secured the right to trade they could not allow the Emperor Ch'ien Lung to state the terms or conditions. That gentleman would have at once raised a tariff as great as the Chinese wall. Accordingly the tariffs—not named by the Chinese—were all written into that Treaty of Nanking.

Britain has always had to bear the brunt of the accusation of extending trade in China by that method, but the truth is that the other nations were quick to go in and take advantage of the Treaty of Nanking. United States got in on it as soon as possible and has never had to share any of the odium for having forced the issue in the first place. China found it difficult enough to develop any of her natural resources; found it hard to start manufacturing in order to sell to the outside world. The outside world preferred to keep China as a customer rather than encourage her to be a competing manufacturer. It was not until 1928 that a new treaty provided something better for China in the way of regulating her own tariff.

And that freedom is again being taken away from her by Japan. The regulating of tariff duties on goods imported into China is made to cover large areas which Japan has not yet touched by conquest, and it actually means that the only people who will receive favorable treatment in great sections of China are the manufacturers in Japan. China is back again in a worse position than she was before 1842.

May Take a Year

Federal Court in New York has made the charge that the Aluminum Company of America is a monopoly, and as a result there is going to be a court case because the United States government charges there has been violation of the Sherman anti-trust law. The claim is the Aluminum company has control of basic raw materials and so is in control of the entire situation, making it difficult or impossible for other companies to compete.

In order to go thoroughly into such a case it is necessary to provide documents and records as evidence, and these are now on the way to New York. The first shipment to be forwarded by the company weighed 2,650 pounds and there is another on the way. So the weight of evidence for the defence will be at least two tons, and the documents are supposed to show everything which has taken place in the last fifty years.

Government officials said it would probably take a full year to complete the case and there will be a fairly substantial group of men engaged on each side. What's more they will be well paid for their services. Finding out whether a monopoly is actually just that may be interesting and informative. But it is expensive and the people have to pay.

Learning From a Circus

The circus has been in Peterborough and it has departed. Good circus too and as usual there were plenty of folk to see it coming in and going away. The day after it was in Peterborough the circus would be all set up and ready for business in Owen Sound, and that is a fair enough distance from here.

We do not wonder that people like to go and see a circus unload, put up its big tent and the lesser ones, arrange seats and ticket offices and animals and do it in such a short time. One of the officials was explaining that running a circus is about the most highly organized business in existence because it has to keep on the move. For that reason every person employed by the circus has some particular thing to do. When the big tent is going up every man is at a certain place and he knows what he has to do. While the show is going on it is just the same; nothing is left to chance. When the circus arrives in the next place it is known in advance that all the supplies or the 900 people will be on hand and so will the feed stuff for the animals. And when the performance is over and everything has to come down it has to be so packed that it can readily be located the next day and put into use in the shortest time possible.

Probably a good many of us in our day's work could get along a good deal better and with less commotion if we had learned something of circus methods. Now and then we spend quite a time wondering what we did with *this* or where we put *that*.

What goes on behind the scenes in a circus is almost as interesting as that which people see out in the three rings. A clown may toss off a dozen coats and vests during one short act, and he must know where they are when he does the same thing tomorrow. The average man now and then looks for a time to see where he left his hat. If the circus people could run a sort of training school for folk in general on how to put things away so they can find them at once we might get along a good deal easier and better.

Poor Clothing Is Blamed

It was reported at the General Assembly of the Presbyterian Church in Canada that there had been a dropping off of 4,500 in Sunday school attendance. Another report indicated there had been a decrease of 1,279 teachers in the schools in the past year.

The presentation of that report plainly disturbed those who heard it, and in more recent days leaders of other denominations have been talking about the same thing. There has been an effort to offer explanation on these lines:

There are fewer children being born.

Children without good clothes or collection don't want to go to Sunday school."

Too many parents are in the beverage rooms on Saturday night and that does not put them in a frame of mind to see to it that their children attend Sunday school the following day.

If more people had jobs they could dress their children better and they would attend school.

The same tendency is noticed in United States and England as well as in Canada.

The serious part of the situation is that church membership is built mainly from the membership of the Sunday schools; that is where the real work of church building is being done.

In looking over the list of reasons for the decline given above we believe the hardest things said is that "children without good clothes or collection don't want to go to Sunday school." One can pass by all the other reasons but it is not possible to leave that one alone. What's more we believe there is a degree of truth in it because we have heard the point raised before by conscientious people who had encountered it in their own experience.

Also it is a fact that a child is generally sensitive. If the child is not able to put in some collection when the others in the class are doing so then that child feels its position; there is a line drawn there which is hard to rub out. Unfortunately there is truth in the contention about clothes. There are thousands of conscientious Sunday school teachers in the country who would be glad to have children under their care regardless of the kind of clothing they wore, but it is extremely difficult to transfer that feeling to the children or to their parents.

This paper wishes sincerely that it could offer the cure for this situation, but we admit candidly we do not know just how it can be worked out. If the elimination of the collection in Sunday school would cause more children to attend then we would say to do away with the offering in classes where such a move might be beneficial. The matter of clothing is difficult. It is easy as can be to understand the feeling of the poorly dressed child mixing with those who are well clothed. If they were all poorly dressed there would not be that distinction, but here again one encounters the stubborn fact that they will not all be poorly dressed. If there is a solution this paper would gladly give space to publish it. Getting back to first principles salvation was offered without money and without price, but today we are making the discovery that we have made our religion so respectable that our method seems to be keeping away some of the little folk and older ones whom it should be reaching.

NOTE AND COMMENT

We feel much better since we read the statement of R. J. Deachman, M.P., that all progress depends upon laziness.

Strange, but every time there is a good bargain going a person is apt to find the family purse empty.

Now that Britain has recognized Italy's conquest of Ethiopia it looks as though Britain would have the privilege of extending a loan to the conquerors.

We hasten to call Ross Dobbin's attention to the fact that the New York zoo has just obtained a giant baby panda on bargain terms.

Racing interests have been meeting in Toronto to eliminate disputes. We thought the photo-finish innovation had done that.

Harry Oakes, Canadian mining man, is considered a sure winner in the election for the Nassau House of Assembly, despite the fact he is not carrying the colors of Premier Hepburn.

An inquiry into the subject of whether men like women to color their fingernails has developed very little beyond the fact that many women will continue to tint their nails anyway.

Four drunken drivers have been sentenced to jail here in four days. If that sort of thing keeps up the authorities will have to try these cases as indictable offences instead of on summary conviction.

Although they are building airliners much bigger and better than before the St. Thomas Times-Journal is certain the people who run them are just as adept at finding places to lose them as when they were made much smaller.

Government buildings erected in Ottawa in future will contain provision for the parking of employees' automobiles. Very good, but is it not just about the same as building a garage for a few people with money which all the people contribute?

One of the best election stories from Saskatchewan told of a group of jobless men from Alberta walking in on an Aberhart meeting at Estavan, Sask., which would be a distance of about 470 miles. And then there would be the return trip to undertake. Over 900 miles just to interrupt Mr. Aberhart! We are moved to entertain great doubts.

THAWED

(By A. R. K.)

¶ My Uncle Eben looked so pained, he took ten minutes and explained, why he was feeling grim; a distant niece was getting wed, and she had straightway gone ahead, and sent a card to him.

¶ And Eben worked himself up wild, he really didn't know the child, the notice was a threat; he was quite sure she sent it out, was likely flinging them about, to see what she could get.

¶ She'd get the cheapest thing he knew, the gift would teach a lesson too, she'd get no monied wares; he'd teach her something she should know, so in the future she would go, and mind her own affairs.

¶ The bride-to-be he met today, she had the choicest things to say, she is a dainty maid; she said that Eben looked so fine, she'd gladly greet him any time, so stately and so staid.

¶ She said how she would point at him, and proudly say he was her kin, he was so widely known; when she was wed she'd take delight, in having Eben come some night, and eat within their home.

¶ My Uncle Eben melted then, he smiled and bowed with gracious men, he then went out and bought; just what he picked I have not heard, he's never mentioned yet a word—perhaps a house and lot.

Much History In Quebec City

(By L. P. K.)

(Continued From Yesterday)

AT THE TIME the Quebec Act was passed, in all the thirteen colonies the Roman Catholics were denied the Franchise and only in Maryland and Pennsylvania were they, by law, allowed freedom of worship. Members of the Royal American Regiment, which had been recruited from the thirteen colonies, and mostly from the Protestant German and Swiss settlers, had fought the French in Canada and they were bitter opponents of the act. U. S. Congress condemned the Act as subversive of American rights "For establishing the Roman Catholic religion in the Province of Quebec and abolishing the equitable system of English law, and enabling a tyranny there, to the great danger from so total a dissimilarity of Religion, Law and Government of the neighboring British Colonies by the assistance of whose blood and treasure, the said country was conquered from France." Also they assailed the Act for "extending the Province of Quebec so as to border on the Western Frontiers of the colonies, and establishing an arbitrary government therein, and discouraging the settlement of British subjects in that wide extended Country; thus by the influence of civil principles, and ancient prejudices, to dipose the inhabitants to act with hostility against the free Protestant Colonies whenever a wicked Ministry chooses so to do." Congress authorised an address to "The People of Great Britain," couched in the most intolerent language, complaining of the Act—the objections being based on religious grounds. On the same day the address to the People of Great Britain was adopted, Congress appointed a committee to draft an address to the People of Canada. In the light of the other address, it is the most extraordinary document. It begins by complimenting the Canadians who "after a gallant and glorious resistance had been incorporated with the body of English subjects . . . a truly valuable addition, both on our own and your account, expecting as courage and generosity are naturally united, our brave enemies would become our hearty friends, and that the Divine Being would bless you — by securing to you and your latest posterity the inestimable advantage of a free English constitution of Government — These hopes were confirmed by the King's Proclamation in the year 1763 plighting public faith for your full enjoyment of those advantages." "As you, educated under another form of Government, have artfully been kept from discovering the unspeakable worth of that form you are now undoubtedly entitled to, we esteem it our duty — to explain to you some of its most important branches."

Then follows a long discussion of the beauties of representative government, of trial by jury, holding lands by the tenure of easy rents, freedom of the press — there was just one paper in the Province, the Quebec Gazette, first issued, June 21st, 1764 and which could not have lived without Government patronage. The address continues, "We are too well acquainted with the liberality of sentiment distinguishing your nation to imagine that difference of religion will prejudice you against a hearty amity with us."

The Swiss Cantons were brought in as proof of the foregoing, and the whole ends by inviting Quebec to send delegates to the "Continental Congress of Philidelphia on the 10th. of May 1775." John Dickinson a Philidelphia lawyer is credited with the authorship of the address.

The Act was also the cause of some discontent to certain Canadians, almost all of whom were English-speaking and in Montreal, who carried on an active correspondence with a few of the leaders in Congress, with the result that an exaggerated account of the actually existing discontent in Canada was circulated throughout the thirteen colonies.

Congress believing that many Canadians would, if given an opportunity, join with them, and fearing the possibilities of having at their, so to speak, back-door a hostile people, decided to send to Canada two armies. One under Montgomery by way of Montreal, which fell into his hands and the other, commanded by Benedict Arnold, undertook, and made on foot, that heroic heart-breaking march from Cambridge, Massachusetts to Levis. They started in the middle of September and arrived at Levis early in November "their lean forms clad in torn disheveled clothing, and haggard faces, unshod for many weeks, many bare footed, they made a sorry spectacle."

* * *

BOTH ARMIES that under Arnold and that under Montgomery met outside Quebec and that old City again withstood a selge. In a biting wind, driving snow and bitter cold; plunging through the deep drifts, on December 31st, the Americans attempted to capture the City. Montgomery fell in the first assault, at the barrier at the western end of the lower town beneath Cape Diamond. Arnold's column was to have taken the barricades in the Sault-au-Matelot by surprise, but they were discovered, Arnold fell, wounded, and it was Morgan who led the brave Virginians up the Sault-au-Matelot, fierce fighting took place in that old street and much confusion was caused by some of the American soldiers wearing British uniforms that had been commandeered at Montreal. Finally a British detachment coming in behind the Americans, the Americans their hands and feet frozen, their flint-locks useless from frost, were overpowered.

Congress disappointed by the failure of the army to take Quebec sent to Canada a Commission, headed by Benjamine Franklin, to inquire into the state of the Army, and to persuade the Canadians to join their forces. A printer was sent to Montreal to issue bilingual propaganda papers. The Roman Catholics were promised "The free and undisturbed exercise of their religion." And the priests "The full perfect and peaceable possession and enjoyment of all their estates. This Volteface on the part of Congress towards the Roman Catho-

(MUCH HISTORY)

(Continued on Page 8, Column 2)

REVENGE

"And if you catch up with a cad in a long red sports car, try to bump him into the ditch." —Humorist.

• Short Bits Taken From Debates

(From Parliamentary Debates)

OPERATING A BRIDGE

Maintenance and operation of roads and bridges—Burlington channel bridge, $16,000.

Mr. MacNICHOL: Why are six additional bridge men necessary?

Mr. CARDIN: I am informed that the staff has not been increased, but that some temporary employees have been made permanent.

Mr. MacNICHOL: The list on page 185 of the estimates shows six more men for 1938-39 than for 1937-38.

Mr. CARDIN: As temporary employees their names do not appear in the estimates.

Mr. MacNICHOL: Surely it does not take eleven men to operate the Burlington bridge.

Mr. STEWART: I notice that last year the temporary assistance was $4,320, and this year it is $500. Is the explanation that those temporary assistants have been appointed permanently?

Mr. CARDIN: These employees were paid as temporary, and now they are being made permanent. The number of men is the same; there has been no increase.

Mr. STEWART: Are they appointed by the civil service commission?

Mr. CARDIN: Yes.

Mr. MacNICHOL: Does that mean that eleven men are employed to operate the Burlington bridge?

Mr. CARDIN: Yes.

Item agreed to.

HIS FIRST SPEECH

The CHAIRMAN: I do not wish to interrupt the hon. member, but his remarks all have reference to buildings in the city of Ottawa. We have passed that item and are now discussing buildings in Manitoba.

Mr. COCHRANE: This is the first time I have spoken in the House of Commons although I have been here three sessions. I do not appreciate being ruled out of order. I am talking about dominion public buildings, no matter in what province they are situated. The particular buildings to which I am now referring are in the city of Ottawa. I do not appreciate the fact that I am called out of order—

Mr. STEWART: Mr. Chairman, is this hon. member to defy the authority of the chair?

The CHAIRMAN: I did not call the hon. member out of order; I pointed out to him—will he please resume his seat?

Mr. COCHRANE: I was born in the country, Mr. Chairman—

The CHAIRMAN: Will the hon. member please resume his seat?

Mr. COCHRANE:—so you will have to pardon me.

The CHAIRMAN: I am trying to be fair to the hon. member, but he has been talking about certain stone used in certain federal buildings in the city of Ottawa. I pointed out to him that those items had passed, and that the committee were now considering buildings in the province of Manitoba.

• A Farmer Looks Over His Acres

(By Rusticus in Stratford Beacon-Herald)

AFTER A WEEK or more of rainy weather, the farmer is once more back on the land. Corn, potatoes and roots must be put in, and there is little assurance that the prevailing fine weather is going to last. Those rains were welcome. They may have lasted a trifle long and the frosts and cold weather were most unwelcome. The damage done by these last frosts was probably very slight, though we cannot tell what effect the frost may have had on fruit bloom then out. Earlier May frosts certainly did some damage to some of the grass. In fact, the pasture and hay crops are some of the puzzles of the season.

Just today we walked over an old meadow that had a nice stand of alfalfa on it last year. Today the alfalfa is very scarce. How is it that the wheat wintered so well while the alfalfa was winter killed? That is one question. Here is another: As a rule the newly seeded clover kills most easily. Yet this year there are many excellent fields of first-year clover. The grass on the old meadows is not making too rapid growth, while these new fields are most promising.

Another of the puzzles in the 1938 hay crops is the fact that on some fields of new seeding there are spots where the grass is completely winter-killed, then a rod or two further on an exceptionally heavy stand is gone. Usually winter killing is caused by the action of the frost heaving the plants right out of the ground. In 1938 there was practically no heaving. Just what caused the alfalfa to die in those old meadows?

A bumper hay crop is generally predicted. Personally we look for a rather uneven hay crop. Hay of excellent quality and abundant quantity; while the crop on other fields is apt to be rather mediocre in quality and quantity. Of course, we cannot be sure. Weather during the remaining portion of the growing season and weather during the actual period of haying will have much to do with the size of and quality of the hay crop.

Right now the country needs warmth. The soil is in wonderful condition and the moisture abundant. Sunshiny warm days— what they would not do to the growing crops!

Is there an abundance of Ontario what of the 1937 crop or is the market for our soft Fall wheat no longer existent? While farmers are paying the baker nine cents for a loaf of bread, they sell their wheat for less than seventy-five cents per bushel, and when they go to the feed store they are asked to pay more for a pound of the by-products of wheat than they receive for a pound of wheat. Not only that, but mills are not even anxious to buy our wheat.

The question then arises is it profitable to grow wheat? Wheat requires good soil, practically summer fallow, and fertilizer, and even then there is some danger of losses in winter killing. On the other hand a thirty bushel per acre crop of wheat is about as easy to grow as a fifty bushel crop of oats, and that gives wheat an advantage of 100 lbs. grain worth more per pound than oats for at least hog feeding. So that, even from a feed standpoint, wheat is about as profitable as most any other grain. Just the same, we would like to know why wheat is not in greater demand, and why the products of wheat are not reduced in price?

• The Electric Fence Is Coming

(From the Lindsay Post)

PROGRESS IN THE rural areas has kept pace with progress in the largest cities, despite the fact that it is attended with much less ballyhoo and blowing of trumpets by the promoters of each new time-saving device and improvement. One has but to look about and many of the major changes are quite obvious. Broad highways have replaced the horse and buggy trails of a few years ago, tractors cultivate many fields where once old dobbin held full sway, more attention is given to farm buildings with the coming of hydro and the many modern conveniences it brings the farmer. The appearance of the country side has undergone a major transformation in the last 20 years.

Another recent innovation that promises to change still further the physical appearance of the rural areas is electric fencing.

Back in the days when the land was being cleared, stumps pulled or blasted out bodily were used to provide barricades and keep farm stock in bounds. Later came the rail fences, only to be replaced in large measure in more recent years by wire fences. Now comes the electric fence that is destined not only to make the countryside more beautiful by virtue of the fact that a single strand mounted on light steel posts planted 50 feet apart, but also will do the job of the more cumbersome and expensive farm fence.

With the new electric fence, farm animals, from the pig that always has insisted on rooting underneath to earn for himself and his race an unenviable reputation as a poor respecter of fences, to old dobbin who occasionally fancies a jump over the top rail, will quickly acquire a healthy respect for this new gadget.

Charged with electricity of low voltage supplied by a battery, the fence gives off shocks that are not serious enough to cause injury, but which, it is claimed, mystify the animals and cause them to remain at a safe distance from the fence after one or two encounters.

If this type of fence becomes popular, the countryside will take on another major change in appearance as this new one-strand fence becomes general in use.

UNCLE SAM, BANKER.

(Baltimore Sun)

UNDER THE crop-control law the AAA must lend the wheat farmer at least 60 cents a bushel on his crop. It may lend up to 86 cents, but 60 is the minimum.

Yesterday the world price of wheat, which has been going downhill ever since it appeared that the crop here would be an unusually big one, hit a level which is equivalent to about 65 cents on the farm. Another big drop and the AAA would be in the position of lending the American farmer more on his wheat than he could get in the market.

If a banker were to lend a borrower 110 on a security quoted in the market at 100 his stockholders would be justified in calling for a commission to inquire into his sanity. But under the crop-control law Unele Sam may have to do just that.

Hard To Believe How Time Flies

JUNE 9

1908: It is announced the steamer Water Lily will run a Saturday market trip from Stoney Lake to Peterborough, starting at Crowe's Landing at 5.30 a.m.

Horace C. Wright announces his resignation from the position of secretary of the Y. M. C. A.

It is proposed to send trainer Dick Baker to England with Fred Simpson Marathon runner.

J. J. Turner and Sons have the contract for decorating the Mutual Street rink in Toronto for the Foundrymen's Convention.

Peterborough ball team is on a week's tour of Eastern Ontario.

1918: It is announced another shell industry may begin operations in the Metal Products plant.

Streets of Peterborough are now being oiled with a covering of tarvia.

Peterborough Trades and Labor Council has decided to form a branch of the Canada Labor party here.

Woodmen of the World and Independent order of Foresters attend service at St. Andrew's.

Sixtey-three children are confirmed by Bishop O'Brien at the church of the Immaculate Conception.

1928: Kenneth T. Dawes of Montreal was elected chairman of the Board of Directors of the of the Wm. Hamilton Company.

Emmett F. Sheehy has opened a law office in Peterborough.

The survey control section of the Geography department of the Department of National Defense is camping at the Exhibition grounds

Joseph Wearing and I. P. McNabb have left for Seattle to represent local Kiwanians at the international convention.

Raybestos with Maudsley pitching defeat Cogs 3 to 0.

A Bible Message For Today . . . .

AND JOSHUA gathered all the tribes of Israel to Shechem, and called for the elders of Israel, and for their heads, and for their judges, and for their officers; and they presented themselves before God.

And Joshua said unto all the people, Thus saith the Lord God of Israel Your fathers dwelt on the other side of the flood in old time, even Terah, the father of Abraham, and the father of Nachor: and they served other gods.

And I took your father Abraham from the other side of the flood, and led him throughout all the land of Canaan, and multiplied his seed, and gave him Isaac. . . .

And I brought your fathers out of Egypt; and ye came unto the sea; and the Egyptians pursued after your fathers with chariots and horsemen unto the Red sea. And when they cried unto the Lord he put darkness between you and the Egyptions, and brought the sea upon them, and covered them; and your eyes have seen what I have done in Egypt; and ye dwelt in the wilderness a long season. . . .

Now therefore fear the Lord, and serve him in sincerity and in truth; and put away the gods which your fathers served on the other side of the flood, and in Egypt; and serve ye the Lord. . . .

And the people answered and said, God forbid that we should forsake the Lord, to serve other Gods; for the Lord our God, he it is that brought us up and our fathers out of the land of Egypt, from the house of bondage, and which did those great signs in our sight, and preserved us in all the way wherein we went, and among all the people through whom we passed.—Josh. xxiv, 1-3, 6, 7, 14, 16, 17.

To The Editor

SPOILED THE DAY

Editor Examiner:

Sir: I noticed how downhearted the Cubs were, on such an occasion as a visit from the Governor-General. An enquiry I was told that the flag was taken away from them when they were marching. Now the flag was presented to the cubs and a great fuss made of the giver. I thought once you gave a thing that was the end of it. I think the man was very wrong to do a thing like that. Surely if he has a grievance he could have waited till after. He will lose a lot by his action. He spoiled the whole thing for the boys.

A CUB'S GRANDMA.

Peterborough, June 8.

A Bit of Nonsense

JINKS MIXED IT

Tonks—I passed Mr. Newrich in the street yesterday, and he refused to recognize me. Thinks I'm not his equal, I expect.

Jinks—Of course you are. Why, he's nothing but a conceited idiot.

NOTHING DOING

M'Pherson was travelling to Glasgow. On the way he felt thirsty, so he took out a bottle and drew the cork. As he was about to drink, a fellow-passenger in clerical garb addressed him.

"Excuse me, sir, but I am sixty-five years of age and I have never tasted a drop of whiskey."

"Dinna worry yersel'," said M'Pherson. "You're no gaun tae start noo."

WESTMINSTER
fireproof HOTEL

A quiet, artistically-appointed hotel in a residential quarter of Toronto, yet close to downtown section. Thoroughly modern steel and concrete construction throughout. Food selection and cooking in charge of experienced European chef. Courteous service. Moderate rates for single or double room or suite with private bath. Write for folder.

TORONTO - 240 JARVIS STREET

Twenty-Seven Examiner Junior Merchants Are Given Trip To Toronto

Twenty-seven carrier boys whose records as salesmen for the Peterborough Examiner have been exceptional, were guests of this paper in Toronto over the weekend. From as far away as Bancroft, the holidaying boys were picked up by Examiner representatives and transported by bus to Toronto on Saturday afternoon, and returned to their doorsteps Sunday evening. The boys who won the trip to Toronto are shown above. BACK ROW (left to right) Jack Williamson, Omemee; Willie Franklin, Queensboro; Jim Wellman, Hastings; Harold Robertson, Lindsay; Cecil McAlpine, Bancroft; Brenton Dawson, Millbrook; Leonard Lonsberry, Warsaw.

CENTRE ROW (left to right) Ralph Green, Marmora; Keith Green, Indian River; Charles Palmer, Bethany; Trevor Ball, Bridgenorth; Don Craib, Lang; Ralph Alley, Trent River; Tim Coughlin, Hastings; M. McAlpine, Bancroft; Ted Yeo, Havelock; Gerald Stabler, Lakefield.

FRONT ROW (left to right) Donald McQuigge, Cordova Mines; Joseph Hoey, Campbellford; Jim Fowler, Lakefield; Ray Binnington, Lakefield; Chris Cummiskey, Westwood; Jack Fitzgerald, Eldorado; Murray Johnson, Campbellford; Pat Burke, Deloro; Russell Stephens, Norwood; Clare Johnson, Young's Point.

(Alexander Studio, Toronto.)

TWEED

Loaded School Bus Has Close Call

(Examiner Correspondence.)

TWEED, June 9.—A bus load of school children narrowly escaped injury when the transport bus in which they were riding nearly turned over on Highway No. 37, on Tuesday afternoon. The bus, filled with school children, was returning to Corbyville, when a tire truck driven by Ray Post, backed from a gangeway into the bus, causing considerable damage to the truck.

Children's cries were heard as the two vehicles came together, but their fears were soon dispelled, when Roy Topping expertly drove the bus to safety without injury to his passengers. Both vehicles were badly damaged during the impact, however.

With four thousand yards of "filler" failing to check a gradual sinking of two hundred feet of the Faulkner Highway north of the village of Millbridge, construction company officials are considering further measures to halt a condition that is proving a menace to traffic.

Water-filled swamps on each side of the highway at this point are responsible for the falling away of the roadbed. This part of the highway has been closed to traffic, pending further operations.

Residents of the Township of Thurlow are cutting hay this year earlier than in the memory of many older residents. This week fine crops of sweet clover are being harvested in sections of the Township. It is expected that alfalfa will be ready for cutting next week.

HERD BEATS HERD

LONDON—(CP).—Alex (Sandy) Herd, winner of the British open golf championship 36 years ago, plays a great game although 70 years old. He defeated his son Alex by 10 strokes in a recent Moor Park tournament match.

TRENT RIVER

Mr. and Mrs. Dick Young of Toronto are at Jubilee Cottage.

Mr. and Mrs. C. H. Scott, daughter Kay and Miss Isabel Pridham and Mrs. C. N. Scott of Toronto are at the former's cottage.

Mr. McLelland, of Toronto, with Mrs. McLelland and daughters, Jean and Katharine, at Raeden.

Mr. and Mrs. Clifford Howse, daughter Dianne, of Toronto, at Snug Harbor.

Mr. and Mrs. Reg. Osborne, of Toronto, with Mr. and Mrs. James Carnrite and family.

Mr. and Mrs. S. Luck, daughter Gladys and Mr. F. Campion, of Toronto, at Luck's Haven.

Mr. and Mrs. F. Care and son, Fred, of Toronto, at Mon Repose.

The Stars Say . . .

By GENEVIEVE KEMBLE

For Friday, June 10.

Although this may be a very active and enterprising day, judging by the lunar and mutual configurations, yet there are portents of a devastating, disruptive and possibly passionate or violent character.

If This Is Your Birthday.

Those whose birthday it is may enjoy a year of great activity and prosperity if they are wise enough to make a difficult and dangerous condition begot of enmity, jealousy, or peculiarity. Unpremeditated journeys, moves or change may attend this disturbing development, but in all be solaced and counselled by domestic, social and feminine associated.

A child born on this day may have many traits of originality, independence, ingenuity, and initiative, with cravings for travel and adventure. But it may also be quarrelsome and intolerant unless given proper discipline in youth.

Profitable Pond

AYLMER, Ont., June 9 (CP).—Arthur L. Caverly, farmer, two miles south-west of here, has transformed 50 acres of his farm into a unique private game preserve. There are 3,000 brook trout in a pond and this spring he permitted anglers to take out 400 fish at 50 cents each.

Before You Buy — Compare These VALUES

Just Phone
1101
491
183
505
317
785
Prompt Delivery

F and G MARKETS

FIRST GRADE Creamery Butter 26c

CHOCOLATE Mallow Biscuits 2 lbs. 29c

HEINZ Assorted Soups 2 tins 27c
Medium Size

HEINZ OVEN Baked Beans 2 tins 25c
Medium Size Tin

HEINZ Tomato Ketchup - Lge. Btle. 19c

For the Laundry Wonderful Soap - 3 BARS 10c

Matches 3 lge. boxes 21c
All Sure Lighters

Sani-Flush - tin 27c
The Sure Cleaner

JEWEL or DOMESTIC Shortening - 2 lbs. 25c

AYLMER BRAND Pork and Beans Large 21-oz. tin 8c

DOLE Pineapple Juice 18-oz. Tin tin 19c

SINGAPORE Sliced Pineapple - - tin 11c

Canned Vegetable Special!
Lynn Valley Tomatoes
York Choice Peas
Golden Bantam Corn
3 TINS 25c

HARRY HORNE DOUBLE CREAM Custard - Lge. 16-oz. tin 25c

At Our Meat Counter
Peameal Rolls Any Size lb. 20c
Leg Veal Fillets (Boneless) lb. 20c
Shoulder Veal Fillet (Boneless) lb. 17c
Beef Pot Roast (Boneless) lb. 16c
Blade Roast Beef - lb. 18c

Large 18-oz.
Large Head Lettuce - 2 for 15c
Fresh Spinach - - 2 lbs. 15c
New Carrots - 2 bunches 15c
Hard Ripe Tomatoes 2 lbs. 25c

F. & G. Markets

1c SALE
TODDY DELICIOUS WHOLESOME FOOD DRINK
Buy One 1-lb. Can TODDY 39c
Get ½-lb. Can TODDY 1c

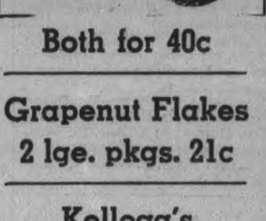

Both for 40c

Grapenut Flakes 2 lge. pkgs. 21c

Kellogg's Corn Flakes
New Family Size
2 pkgs. 25c

40 OR 60 WATT Electric Bulbs Spec. 10c

Sunlight Soap 4 for 25c

PEARL WHITE Naptha Soap 6 Bars 23c

NEVADA Pastry Flour 24-lb. bag 55c

Buy CHASE & SANBORN DATED COFFEE lb. 37c
Send one Dated Bag-Front and 10¢ to—
CHASE & SANBORN
DOMINION SQUARE BUILDING, MONTREAL, QUE.

Grocery list for HOUSECLEANING
✓ BRUSHES ✓ BROOMS
✓ OLD DUTCH CLEANSER
for cleaning . . .
PAINTED WALLS AND WOODWORK
LINOLEUM, TILE AND PAINTED FLOORS
WINDOWS, MIRRORS, GLASSWARE, etc.

Consumer tests and laboratory tests show that Old Dutch Cleanser is *safe*, doesn't scratch. This is because Old Dutch is made with Seismotite. Get 4 cans of Old Dutch at a time, one each for kitchen, bathroom, laundry and garage.

OLD DUTCH OFFERS YOU THIS HANDSOME WM. A. ROGERS KNIFE AND FORK

. . . For only 60¢ and the windmill panels from three Old Dutch labels. Value . . . $1.40. Knife as shown is solid handle—may be secured with hollow handle for 75¢ and 3 labels. This A-1 Plus Quality Silverware is made by Oneida, Ltd. Don't Miss This Big Bargain. This offer good only in Canada, expires December 31, 1939.

OLD DUTCH CLEANSER, Dept. N118, 64 Macaulay Avenue, Toronto
I am enclosing _____ windmill panels from Old Dutch labels (or complete labels) and _____¢ for which please send me the Wm. A. Rogers Knife and Fork and circular telling how I can get other pieces or a complete set of this A-1 plus quality silverware.
Name _____
Address _____
City _____ Province _____

HOW TO BUY CANNED FRUITS AND VEGETABLES BY GRADE

FANCY QUALITY — Produced from a selection of the best fruit and vegetables available, perfectly matured, free from blemishes, uniform in size and colour; canned at the proper time, so that excellence of flavour and appearance may be preserved.

CHOICE QUALITY — Consists of fruit and vegetables selected for tenderness and fine flavour. Not as uniform as "Fancy Quality;" allows slight variation in size, colour and maturity.

STANDARD QUALITY — Third grade; prepared from well matured fruit and vegetables of good quality, but not as carefully selected for uniformity of colour or size as "Choice Quality".

WHEN the housewife purchases Canadian canned fruits and vegetables, she need have no doubt as to quality and value. Through the Dominion Department of Agriculture, her choice is made easy . . . she can be sure of getting what she pays for . . . because these products are graded according to definite Government standards, with the labels showing clearly the grade she will receive.

There are three grades: "Fancy Quality" . . . "Choice Quality" . . . "Standard Quality—and these grades apply to every variety of Canadian canned fruit and vegetable. Look for these grade marks and *be sure*—sure of the quality you desire—sure of satisfaction.

LIST OF GRADED CANNED FRUITS AND VEGETABLES

Apples
Apple Sauce
Apricots
Asparagus
Beans
Beets
Blackberries
Blueberries
Cherries
Carrots
Corn
Currants
Fruits for Salad
Gooseberries
Loganberries
Mushrooms
Peas (size not indicative of quality)
Peaches
Pears
Plums
Pumpkin
Raspberries
Rhubarb
Spinach
Strawberries
Tomatoes
Tomato Juice

Look for the grade mark on the label of EVERY can.

Marketing Service
DOMINION DEPARTMENT OF AGRICULTURE
Honourable James G. Gardiner, Minister.

BUY BY GRADE . . . BUY WITH CONFIDENCE

TANNERS SECURE LEAD POSITION IN HASTINGS BALL LEAGUE

Outlaws Fall To Last Place In 14-11 Loss

(Examiner Correspondence.)

HASTINGS, June 9. — The Tanners took sole possession of first place in the Hastings Softball League when they defeated the Outlaws 14 to 11 in an 8-innings game last night. The loss also shoved Outlaws into last place.

McKee pitched a nice game for the Outlaws as he allowed 13 hits and struck out 14 men. He walked six, but had 6 errors behind him by his team mates. McCoy, for the Tanners, got by till the third, allowing three hits, striking out none, and passing two. Hahn relieved him and held the Outlaws to 8 hits. He struck out four and walked three.

Thompson with two singles and a double in four times up led the Tanners at bat, while Phillips led the Outlaws with three singles and a triple in five times up. Ibey's fielding on third for the Tanners was a standout of the game.

On Friday night the two second-place teams Elgin and the Clerks clash.

The teams:

Outlaws — Radford, 1b; Phillips, cf; McKee, p; Stickles, 3b; Walsh, ss; Scriver, lf; I. Bonds, c; Lemoire, 2b; Petticrew, rf; and G. Bonds.

Tanners — C. Scriver, rf; Thompson, ss; G. Scriver, c; Hahn, 2b, p; Ibey, 3b; Kelley, cf; Sargent, lf; McCoy, p, 2b; N. Scriver, 1b.

Score by innings:

Outlaws	0	0	3	0	3	0	—	11	12	6
Tanners	2	0	0	4	3	5	0	—	14	13	5

Umpires — Wellman, plate; Jones and Gillespie, bases.

Roseneath Wins Second Straight

(Examiner Correspondence.)

ROSENEATH, June 9.—Playing with Grafton Wednesday afternoon, Roseneath on the home diamond won the second successive game of the season. The score was 3-2. The game was very good, considering the wet grounds. Bigwin had to be relieved in the 6th inning owing to a sore arm, and G. Dunnet, the old standby, was put on the mound, and held Grafton until the end. There were several good plays by both teams, mixed with a few costly errors. J. Loukes won the game with a two-base hit in the last of the 6th inning while pinch-hitting for Tucker. McMahon for Grafton had 7 strikeouts, while the home team's pitchers issued 8 strikeouts.

The teams:

Grafton: Beatty, 3b; Brown, 2b; Reymes, cf; Cochrane, c; Immel, lf; Lawless, 1b; Phillips, rf; Turpin, ss; McMahon, p.

Roseneath: Lonsberry, 3b; Brown, ss; Dr. Morin, rf; A. Loukes, cf; Bigwin, p; Dunnet, p; Tucker, 1b; Marsden, 2b; Thackeray, c; McMillan, lf.

Umpires: Plate, E. Shearer; bases, Turpin.

Church Net Loop Starts Season

The opening meeting of the Peterborough Church Tennis League, formerly the City Tennis League, was held Wednesday evening at the Y.M.C.A. Officers installed were as follows: Rev. M. C. Parr, honorary president, Sydney Townsend, president and Wilfrid Gynane secretary-treasurer. A committee of three was appointed to purchase a trophy to be presented to the winning team. The league is made up of six clubs from the following churches: All Saints, Trinity, Knox, George street and St. John's.

The schedule for 1938 begins on Monday, June 13th with the following teams playing:

All Saints "A" at All Saints "B".
George St. at St. Johns.
Knox at Trinity.

Entry fees of $1.00 per club must be sent to the secretary-treasurer on or before June 20th.

SPORTS -DAY BY DAY-

Digging Up the Local Dirt With the Odd Chuckle or Two

By CEC. PERDUE

JUST AS WE were finished yawning and getting settled down to some labor this a.m., a gee dashed in to the office. We said: "Hey, what'sa idea of wearing that red necktie in here . . . you'll wake somebody up!" On account of a crimson cravat that time of day doesn't look decent, or sound so either. He snorts: "It ain't a red tie, this is my tongue." And sure enough, even as he spoke, the "tie" disappeared and a breathless gent asked us why this here now Red (Killer) Garner, who has a return rassle bout here with Bert Crothall of Toronto on Monday eve, doesn't turn pro. "He is better than any pro matman I have seen in years and I have seen most of them." We broke down and admitted he was some shucks at yanking cash customers to their feet with his ferocious antics, but says we: "Nowadays, the amachoors make almost as much as the pros and get a better name out of it."

* * * * * * *

AND IT IS A FACT. These grapplers may not step up to the front office and demand their per cent, but they get it somehow or other. . You don't thin kfor a minute, now do you, that these guys half kill each other in a wild exhibition of the modern mat sport for the fun of it? But they put on a dandy show and what do we care if they get a few shekels for it.There will be two rasslin' bouts in this next Riverview A. C. Card in Peter's borough, and five boxing bouts. We much prefer the mitt game but some would sooner watch the rasslers. But there is plenty of entertainment for both here on Monday.

* * * * * * *

WELL, WE GOT RID of the gent with the overlapping tongue and had just begun peacefully to hum that ditty about liking bananas because they have no bones when another man appears. He wanted to inform us that the O. L. A. senior "B" schedule opens tomorrow eve here when Brampton plays the local lacrossers. We said we knew it. "But do ya know," queries this lad, who is connected with the Pete's gutted-stick squad, "that Brampton have reinforced themselves to the point of an armored knight with armored underwear . . . they'll really be tough this time!" Well we've our doubts if lacrossers in armored underwear can make much speed, regardless of how they stand the bumps in this rugged game, so we offered to bet anything from a deuce to a fin on the Petes. But no, he wouldn't bet against the locals. We think Frank Randle's gang will win but they'll have a real scrap first.

* * * * * * *

THREE CHURCH Softball League games were played last night with All Saints double losers. Their seniors lost to Knox, 19-5, at King Edward school, while Mark St. Juveniles were downing All Saints by a 28-10 count at the Oval. St. John's aBntams pulled out a close 17-16 win over St. James up at Central. Tonight, Murray St. Seniors play Mark St. at the Oval , the Buzzers and All Saints supplying the umps; while Knox Bantams and George St. clash at Central. Tonight's juvenile joust has been postponed, owing to the P. C. I. cadets picnic. It'll be run off Friday at King Edward school, George St. meeting St. James. Second junior final betwixt St. John's and All Saints is Friday e'en at Central.

* * * * * * *

A COMPLAINT arrives from a softball official regarding the state of grounds at King Edward school and park. Says there is room for four or five diamonds on these grounds but there is only one decent layout, and that's at the knowledge factory. Seems there is heavy hay to be harvested down thataway where other playing fields might be mapped out. And the good diamond at the park was ploughed up two years ago and is still that way. And there is need for more playing fields in that district, often being two Church Loop games listed as well as Southend Loop practises, shop games and whatnot. Of course, we have not heard of any players offering to cut this hay.

* * * * * * *

COMES A NOTE telling us that the summer season is here and one of the leading summer sports and recreation is paddling. The Peterborough Canoe Club will start operation shortly on Little Lake and new members will be welcome. Old and new members are requested to get in touch with Wardie Wright, phone 689W, or Bill Taylor, 109, right away. Training will be held nightly and Sundays on Loch Little . . . as we kilties call it. For the uninitiated, balancing a canoe on wavy waters is like walking a tight rope, but this is the home of canoes and dozens of folk enjoy the healthy outdoor summer pastime around this district.

* * * * * * *

IN LAST NIGHT'S Tely, the rotund columnist, Bunny Morgansen, writes: "Peterborough is the coming sports centre in Eastern Ontario. Already they have entered a senior football team in the Ontario Rugby Football Union. With a strong intermediate lacrosse club on hand this season, it can be said that Peterborough will be given every consideration as a senior entry in the O. L. A. setup for next season." Thanks too much, Bunny, but you under-rate us on two counts. This is already the sports centre of Eastern Ontario, and our 1938 lacrossers are in senior "B" company now. And don't forget our good hockey and ball teams, if ya please.

* * * * * * *

THIS ITEM from Oshawa sounds sensible to us: "Western Ontario ball clubs, or the scribes in those centres, are expressing wonder as to what the O. B. A. will say about Kingston and Peterborough importing U.S. ball players and playing them without O. B. A. sanction. Early this spring, the Central Ontario clubs asked for co-operation to form inter-group schedules but the O. B. A. told the C. O. B. L. circuit that they would have to manage as best they could with three teams. Well, that's just what the boys are doing and it looks like a very interesting season with plenty of high-class baseball. And since the governing body has dropped the word 'amateur' from its official name, well maybe the offenses aren't so great after all." He expects the Petes to be tough in Oshawa this Saturday, with Murphy and Calladine back, and Lefty McNally added to the pitching staff.

* * * * * * *

PICKING 'em off the grapevine: No ball game in Kingston yestiddy; it'll be run in at a later date . . . And no Junior Lakeshore Ball Loop fixture here this Sat'day, as there is a C. G. E. field day at Riverside . . . Young Petes play in Bowmanville on June 18th and here June 22nd . . . . Bob Bell, lanky righthand heaver which Napanee imported from Winnipeg, is just another run-of-the-mine chucker . . . Westclox men softballers won in Omemee last p.m., whilst Motorists defeated Hawks here 7 to 3 . . . We'll have daylight saving this weekend and times of games next week should be made known . . . . Smith fanned 21 in seven innings last eve for Greyhounds as they took a Junior City Baseball League decision from St. Peter's . . . Lindsay Post writer says the Scugog gals are equal to Westclox in everything but fielding . . . Hope the local lacrossers don't draw too many penalties tomorrow eve in their game with Brampton; you can't win in the penalty cage . . . Next section of the men's City Loop softball schedule hasn't been drawn up yet . . . . Petes should leave early Sat'day as Oshawa is on daylight saving time . . . T. F.: That's right, it was Charlie Carson and Lou Brooks who revived the O.R.F.U. game in Central Ontario . . . . Omemee meets Motorists Sat'day p.m. at the Bowl in a postponed men's softball setto . . . Circus clowns don't hurt themselves in tumbles 'cause they wear their light fall coats!

Lawn Bowling

By HERB MARTIN

Entries from clubs as far west as Toronto and Hastings on the east, with Cobourg, Oshawa, Port Hope and Port Perry thrown in for good measure, together with the local entries, made up a perfect draw of 48 points in the first open doubles of the Peterborough Lawn Bowling Club on Wednesday afternoon. His Worship Mayor Hamilton welcomed the visitors and the rules governing play were read by J. D. Fitzpatrick.

The committee, who were ably assisted by the veteran, H. Foote, and who had charge of the tournament, were: J. D. Fitzpatrick (chairman), H. Freeman, K. Sloane, E. Sackville, T. McArthur, E. Wall and G. Gimblett.

Some of the scores handed in were as big as the "Welcome" sign that hung in front of the verandah—others were as low to read as Mitch Hepburn's car markers.

Our local club had about as many entries as did the Social Credit Party in Saskatchewan—and did about as well.

You must give our boys credit—they certainly played the "Santa Claus" act as far as keeping the prizes were concerned.

E. Sackville made quite a hit with his "Thank you" and the megaphone. And did he get quite a kick out of announcing the election returns from the West—you would think he belonged to a certain party.

So close were the games that only four points separated the first four winners.

Bowling commenced about two o'clock, and continued right up until midnight—and the first open tournament of 1938 passed into history.

The winners:

Oshawa—W. Brownlee and B. Ward —3 wins, plus 50—3-piece tea set.

Peterborough—R. Burns and E. Wall —3 wins, plus 49 — Kenwood blankets.

Toronto—D. Hirst and J. Gooch—3 wins, plus 47—Entree dishes.

Cobourg—J. Watson and C. Keith—3 wins, plus 47—Brush and comb sets.

Highland Creek—W. W. Smith and Rev. J. H. Cololaugh—high singles Bowl cases.

Brampton Coming For Lacrosse Tilt

Brampton plays the Petes here to-morrow (Friday) night in the George Street Arena in an O.L.A. Senior B lacrosse fixture. It will be the locals' first scheduled game in Peterborough this year, though they have played and won three exhibition tilts at the local stadium this spring. Last Tuesday night in Toronto, the Randle-coached crew opened their 1938 schedule with a 14-5 victory over Woodbridge in the latter place, and they hope to make it two straight on Friday against the Bramptonites. Another big crowd of followers of the gutted-stick sport is expected to witness this contest.

With the chips down and the boys playing for keeps, plenty of smart, rugged lacrosse may be expected from now on. The Petes are powerful this year, and will win a lot of games, but they are in a much stronger group than last season. While the local lineup has not been definitely announced, most of the regulars of last year, plus Worthy and Westonfelt, will be on deck. Such classy players as Red Creighton, Chute, King, Jerry Creighton, Dundas, Dallin, Magee, Crowe, Emmett Creighton, etc. Brampton has bolstered lately and expect to field a strong team for this game, and it promises to be a lively, close and interesting struggle all the way.

Frightened by the noise of war, big brown bears are fleeing from Spain into France.

First Tournament Committee

The first open doubles of the Peterborough Lawn Bowling club was held on Wednesday afternoon and got off to a successful start under the capable direction of the committee shown above. Front row, left to right, E. L. Sackville, T. McArthur, G. Gimblett. Back row, left to right, J. D. Fitzpatrick, chairman, H. Freeman, K. Sloan, president, E. Wall. (Examiner Staff Photo.)

Former Manager of Late John L. Dies At the Ripe Age of 86

Arthur T. Lumley Followed Sports All His Life

NEW YORK, June 9 (CP).—Arthur (Art) T. Lumley is dead, and today those who would hear his tales of the rip-roaring doings of John L. Sullivan must get them from some other source than the old man who managed the one and only John L. back in the days when fisticuffing meant bare knuckles.

Lumley died in hospital here last night of ailments incident to age. He was 86. At one time he was editor of the Police Gazette. At another time he worked on the New York Herald, and later drew cartoons for the New York Telegram. But nearly always he specialized in sports.

In 1888 he founded his own paper, the New York Illustrated News, patterned after the Police Gazette, but it's popularity never reached that of its rival and in 1898 it ceased publication.

Along with his editorial duties, Lumley found time to manage leading prize-fighters of his day, and from 1888 to 1891 he piloted John L., or rather, as Lumley used to tell it, "John L. managed me as he did all his managers." Lumley took Sullivan to Richbourg, Miss., in 1889 to beat Jake Kilrain in 75 rounds in the last bareknuckle championship fight.

Managed The Greats.

Other fighters handled by Arthur T. included Jack McAuliffe, Jack (the Nonpareil) Dempsey and Bob Fitzsimmons. But to Lumley, John L. was "the greatest of them all before he got hog-fat."

He had a fund of stories about Sullivan and his favorite was how the famous fighter was 20 minutes late for an audience with the Prince of Wales, later King Edward VII.

Sullivan finally arrived, breathless. He brushed a protesting lord aside and insisted on taking the late Arthur Brisbane, then London correspondent of the Sun, in with him and capped it all by clapping the Prince on the back and exclaiming: "You're a hell of a good fellow, Prince."

SOCCER PRACTICE

C.C.F. soccer players will practice tonight at 6.30 o'clock in King Edward Park, and a full turnout is requested.

Knox Seniors Win From All Saints

Knox Seniors defeated All Saints 19-5 last night at King Edward, being ahead of their keen rivals all the way. They had smart hurling from Alex. Wedlock and hit the apple hard throughout. McKinley led the attack with five hits, one a homer. Gatfield and Copping also hit well. McDonald got a home run. King was the only All Saints' player to do much at bat, while G. Seabroke made some nifty catches for the losers. The teams:

Knox — Gatfield, ss; Masters, c; W. Wedlock, 1b; McKinley, 3b; McDonald, cf; Watson, 2b; Charlton, rf; A. Wedlock, p; Copping, lf.

All Saints — King, rf; McDougall, p; G. Seabrooke, 3b; S. Seabrooke, ss; Rusaw, 1b; Smith, cf; Platt, c; Hill, lf; Alton, 2b.

Knox	2	7	4	0	0	2	—	19		
All Saints	0	0	3	1	0	0	—	5		

Umpires—K. Johnston and J. Barnes.

ELECTED PRESIDENT

OXFORD, England—(CP).—R. W. G. Holdsworth has been elected president of the Oxford University boat club.

SPORT SPICE

By EDDIE BRIETZ

NEW YORK, June 9—(AP)—Jimmy Thompson is our boy in the open . . . even if he doesn't win, he certainly won't make a sucker out of you . . . George Parnassus has rounded up 50,000 iron men to guarantee Henry Armstrong if the negro will defend his welterweight title against Ceferino Garcia . . .

Sam Chapman, the California collegian, who has put new life into the Athletics, was recomended to Connie Mack by old Ty Cobb and Connie signed the youngster (for a stiff bonus too) without even having him scouted . . .

Best sports picture of the year was the one made by Rolland Ransom of Detroit News showing Schoolboy Rowe walking through the pitching box at Detroit headed for—the Texas League. . . Even such a tough old hombre as Lefty Grove says it put a lump in his throat and "made me do some serious thinking."

Henry Armstrong headed for Los Angeles yesterday to collect 'at speed boat he won from Georgie Raft for beating Ross . . Connie Mack, who can go a long way in baseball, says Mickey Cochrane is the No. 1 catcher in his book . . . Jimmy Dykes says if Gehrig would forget his consecutive game performance and go fishing for a week, he'd come back and hit .500.

Just An Owl

WOODSTOCK, Ont., June 9. — Two young ladies sleeping on a verandah here were roused by a call early in the morning. They heard another call, and a rustle in the shrubbery around the verandah. They were ready to flee indoors when they discovered the amateur Romeo was a young owl just learning to fly.

Parking Solution

KIRKLAND LAKE, Ont., June 9 (C.P.). — Chief Constable William Shane has a solution at last for the parking problem. "The only way to solve this traffic problem," Shane commented, "is to make collapsible cars so they could fold up like accordians or baby carriages and be stood up against the wall."

Hastings Girls Drop 1st Game

(Examiner Correspondence.)

HASTINGS, June 9. — Hastings girls dropped their first game this season when they were defeated at Warkworth by the Warkworth girls 13 to 9. A 7 run rally by Warkworth in the fourth left the decision beyond doubt.

Velma Peterson, although allowing 16 hits pitched a nice game for Warkworth. She had 2 strikeouts and walked 1. M. Thompson the Hastings hurler ran into trouble in the fourth but from then on she pitched a good game. The same teams play a return game here tonight.

The teams:

Hastings—J. Scriver, 3b; B. Dainard, c; M. Thompson, p; G. Sargent, 1b; P. Scriver, 2b; B. Wilkins, ss; L. Dodd, lf; B. Walsh, cf; and I. Fowlds, rf.

Warkworth—V. Peterson, p; L. Isaac, 1b; L. Mallory, c; M. Dudley, rf; A. Dobbs, 2b; D. Pettifer, 3b; A. Grant, ss; D. German, lf; D. Laver, cf.

Score by innings:

	R	H	E
Hastings	300	221	001—	9	16	8
Warkworth ..	101	731	00x—13	19	6

Glasgow, Scotland, expects 20,000,000 will attend its Empire Exposition this summer.

HORSE RACING
at
LONG BRANCH
Wed. June 8 to
Wed. June 15
Admission $1.00

LACROSSE
FRIDAY, JUNE 10th, 8.30 p.m.
GEORGE ST. LACROSSE BOX
BRAMPTON vs. PETERBOROUGH
Adults 25c - - Children 10c

Men! Here Is Your Opportunity
STOCK REDUCING SALE!
Our June Stock Reducing Sale starts to-morrow. To-morrow is the day when you can get the most astounding suit value this season. Popular styles, fine quality fabrics and top notch tailoring . . . specially reduced to a new low for this stock reducing event!
SUITS With Two Trousers
Special Clearance 17.75
LOUIS GREEN CLOTHIERS
431 GEORGE ST. TEL. 687

TONE your skin and give your face a stimulating "bracer" with a refreshing Gillette *wake-up shave!* You'll look alert and feel fit. Blue Gillette Blades whisk off stubble clean and close because they're *precision-made* to fit your Gillette Razor! *Insist on* them and get the best shaves money can buy. At your dealers—5 for 25c, 10 for 50c.

Blue Gillette Blades
FOR THE WORLD'S FINEST SHAVES

Greyhounds Secure 12-11 Ball Win

Greyhounds nosed out a 12-11 Junior City Baseball League nod last night at the Exhibition Grounds over St. Peter's. It was a fair fixture, with the winners having an edge on hitting and both sides kicking in with some costly miscues in the field. Smith and Curtin opposed each other on the slabs, the former allowing seven hits as he fanned 21 in the seven-inning game, and the latter giving up 13 bingles while striking out 11. There were few walks. The teams:

St. Peter's: Sullivan, cf; Corkery, 2b; Cauley, 1b; Lynch, 3b; Condon, ss; Gordon, c; Armstrong, lf; Hickey, rf; Curtin, p.

Greyhounds: Smith, p; Jones, lf; Giardino, c; Guerin, 2b; Shaughnessy, 3b; Berardi, cf; DeCarlo, ss; Hallihan, 1b; Hickson, rf.

	R.	H.	E.
St. Peter's	3	2	0	1	0	3	—	11	7	5
Greyhounds ..	1	1	3	0	4	x	—	12	13	6

HOLD CANOE RACES

VAXHOLM, Sweden — (CP). — Britain, United States and several European countries are expected to send representatives to the international canoe championships to be held here Aug. 6 and 7.

ARCHERY IN MIDWEST

Shooting galleries are being supplanted throughout the midwest by bow and arrow galleries, where toy balloons are used as targets.

Silent, Safe, Dependable..

DUNLOP "9-T-1"
..THE BIGGEST VALUE IN TIRE HISTORY!

A new sensational tire that blends economy with efficiency as never before in Tire History. Silent, dependable, it meets the demand of modern car speeds . . . gives you increased non-skid features, quick stopping power, wide road-gripping traction and long life, at a surprisingly low price. 4-ply or 6-ply Cable Cord Construction.

See your Nearest Dunlop Dealer

Fit DUNLOP
"THE WORLD'S FINEST TIRE"

DOUBLE VICTORY AT CHICAGO STRENGTHENS GIANTS' LEAD

Sammy Snead Is Favorite U.S. Amateur

DENVER, June 9.—(AP)—Over picturesque Cherry Hills, the mile-high course where accuracy is the double watchword, outstanding shotmakers sharpened their weapons today for the first round of the 72-hole United States Open golf championship.

As the field of great and near-great teed off in what shaped up as the most unpredictable title chase since Bobby Jones retired in 1930, the role of favorite was filled by Sammy Snead, long hitting West Virginian.

Defending champion Ralph Guldahl was second choice. In practice sessions the husky former St. Louis automobile salesman, who set a United States open record of 281 last year, explored the rough frequently.

Snead's pre-tournament workouts, too, were not overly impressive although his three-under par 68 was the best round of the trials. A few days later he soared to a 78.

Substantial backing also was found for such seasoned campaigners as Henry Picard, Paul Runyan, Horton Smith, Dick Metz, Harry Cooper, Canadian Open champion, Vic Ghezzi, Bobby Cruickshank, Jimmy Thompson, Byron Nelson and Tony Manero, title winner in 1936.

The field will be trimmed to the low 60 scores and ties after 36 holes. Single rounds were scheduled today and Friday.

RADIO PROGRAMS

The programs listed are printed as issued by the stations and are subject to change.

Thursday

(Afternoon, EDT)

4.45 P.M.
Girl Alone (NBC) WBEN
Random Idioms, CBL
Tea Time Tunes, CFRB

5.00 P.M.
Rubbertown Revel, WABC
To be announced, WHAM

5.15 P.M.
To be announced, CFRB
Dick Tracy, sketch, CBL

5.30 P.M.
Singing Lady (NBC) WHAM
Your Family (NBC) WBEN
These Four (CBC), CBM
Let's Prete d (CBS) WJR

5.45 P.M.
To be announced, WHAM
Little Orphan Annie, WBEN
Jimmy Allen, CBL

(Evening, EDT)

6.00 Evening
Musical Interlude, CFRB

6.15 P.M.
News Bulletins, CBL
Musical Program, WBEN

6.30 P.M.
Tea Time Tunes, CBL
Jim Hunter, news, CFRB
Sports Reviews, WBEN
Boake Carter, WJR

6.45 P.M.
Lowell Thomas (NBC) CBL
Song Program (CBS) WABC

7.00 P.M.
Amos 'n' Andy (NBC) CBL
Just Entertainment (CBS) WGR
Mining Broadcaster, CFRB

7.15 P.M.
Vocal Varieties (NBC) WBEN
Lost Persons (NBC) WJZ
Easy Aces, CFRB
Sports Club, CBL

7.30 P.M.
National Golf, CFRB
Let's Celebrate, KDKA

7.45 P.M.
Matters Musical, CBO
Studio Program, CFRB
Bottle Boys, KDKA

8.00 P.M.
Variety Hour (NBC) WBEN
March of Time, WHAM
Kate Smith's Hour, WABC

8.30 P.M.
Summer Theatre, CBL
School of the Air, KDKA

9.00 P.M.
Good News of 1938, CBL
Bowes' Amateurs (CBS) CFRB
Toronto Promenade, WHAM

9.15 P.M.
Johnson Family, WOR

9.30 P.M.
Benay Venuta, WOR
Symphony Orchestra (NBC), WHAM

9.45 P.M.
Sports Shots, WGN

10.00 P.M.
Scenic Show (CBS) WABC
Kraft Music Hall (NBC), CBL
Pulitzer Prize Plays, WJZ

10.30 P.M.
Americana at Work, WABC
Pulitzer Prize Plays, WJZ

10.45 P.M.
Armchair Club, CFRB
News Bulletin (CBC) CBL

11.00 P.M.
Duke Ellington's Orchestra, WABC
Dance Orchestra, WEAF
Newscast (CBC) CBL

11.15 P.M.
Youth Intervenes (CBC) CBL
Bob Crosby's Orchestra, WGN

11.30 P.M.
Dance Orchestra, WJZ
Felton's Orch. (CBS) WABC
Himber's Orch. (NBC) WEAF
Huntley's Orch. (CBC) CBL

12 P.M.
Harry Owens' Orch., WJZ
Jack Spriggs' Orch., WEAF
Dance Orchestra, WOR
Tucker's Orchestra, WAEC

Friday

(Morning, EDT)

8.30 A.M.
Music Box, WGN
Morning Devotions, CFRB

8.45 A.M.
Gospel Singer, CFRB
Morning Devotions, CBL

9.00 A.M.
Breakfast Club (NBC) CBL
Kitty Keene, CFRB

9.15 A.M.
Ma Perkins, CFRB
Person to Person, WBEN

9.30 A.M.
Melody Time, WOR

9.45 A.M.
Voice with a Smile, CBL
Dorothy Batcheller, CFRB

10.00 A.M.
Mrs. Wiggs (NBC) CBL
Pretty Kitty Kelly (CBS). WGR
Raymar, CFRB
Just Neighbors, WHAM

10.15 A.M.
Myrt and Marge (CBS) WJR
John's Other Wife (NBC) CBL
Wightman, Cup Match, WOR

10.30 A.M.
Josh Higgins (NBC) KDKA
Just Plain Bill (NBC) CBL
Hilltop House, WJR
Morning Melodies, WGN

10.45 A.M.
Woman in White (NBC). WBEN
To be announced, CFRB
Musical Variety, CBL

11.00 A.M.
Mary Marlin (NBC) WHAM
David Harum (NBC) WBEN
Piano Jingles, CFRB
Hollywood Adventures, CBL

11.15 A.M.
Lorenzo Jones (CBS) WBEN
Musicale, CFRB

11.30 A.M.
Big Sister (CBS) CFRB
Hello Peggy (NBC) WBEN
Painted Dreams, WGN
Vic and Sade (NBC) WHAM

11.45 A.M.
Road of Life (NBC) WBEN
Most of Life (NBC) WHAM

(Afternoon, EDT)

12.00 NOON
Vaughan de Leath, songs (NBC) WBEN
Margaret McBride, talk (CBS) WABC
THe Balladeer (NBC) CBL

12.15 P.M.
The O'Neills, WBEN
Tower Town, WGR
Alden Elkins, basso, CBL

12.30 P.M.
Romance of Helen Trent, WJR
Music Guild, CBL
To be announced, CFRB

12.45 P.M.
Our Gal Sunday, WJR
Musical Cavalcade, CFRB
Delange's Orhestra, CKCL

1.00 P.M.
Buffalo Hour, CKCL
Happy Gang, CBL
The Goldbergs (CBS) WJR

1.15 P.M.
Vic and Sade, WGR
Escorts and Betty (NBC). WBEN

1.30 P.M.
Road of Life (CBS) WGR
Rex Battle, CBL
To be announced, CFRB

1.45 P.M.
Gospel Singer (CBS) WJR

2.00 P.M.
Marine Band, CBO
Captivators, WJR
Betty and Bob, WHAM

2.15 P.M.
Kitchen of the Air, CFRB
Grimm's Daughters, WHAM

2.30 P.M.
Musical Program, WBEN
Houseboat Hannah, CFRB
Music Hour, CBL
Harrisburg Revue, WABC

2.45 P.M.
The Goldbergs, CFRB

3.00 P.M.
Mary Marlin (NBC) WBEN
Buffalo Theatre, WABC

3.15 P.M.
Radio Guide Drama, CBL
To be announced, CKCL
Women's News, CFRB

3.30 P.M.
Pepper Young (NBC) WBEN
Kate Smith Speaks, CFRB
Meet the Missus, WJR
Dance Orchestra, WOR

3.45 P.M.
Guiding Light (NBC) WBEN
Young Widder Jones, CFRB
Minstrels, WGR

4.00 P.M.
How to Be Charming, CFRB

4.15 P.M.
Backstage Wife, CFRB

4.30 P.M.
The Hughes Reel, WBEN
Eton Boys, CFRB
Julia Blake, WLW

Radio Log

CANADIAN CORPORATION

	M	Kc.
CBL	357	840
CKCL	517	580
CBM		1050
CBO		880

COLUMBIA SYSTEM

WABC	349	860
CFRB	435	690
WJR	400	750
WGR	545	550

MUTUAL SYSTEM

WOR	422	710
WLW	428	700
WGN	416	720

NATIONAL (Blue Network)

WJZ	395	760
WHAM	261	1150

NATIONAL (Red Network)

WEAF	454	660
CBL	357	840
WBEN	333	900

King Carl Hubbell and Ott Work Together To Hand Chicago Twin Setbacks

Yanks Find Going Tough In A. L., Lose To Chisox

NEW YORK, June 9.—Somewhere in that Valhalla reserved for baseball's departed great, the old man looked down today and had a hearty chuckle over the doings of New York Giants in general and King Carl Hubbell and Master Melvin Ott in particular.

He's been gone six years now, but he found things just about the same. McGraw's boys are there when the chips are down.

The old man, of course, was John McGraw. There was only one. And McGraw's boys, naturally, are Master Melvin and King Carl. They were hand-picked by the old man, and learned their A-B-C's from him.

McGraw, you know, used to run the Giants, before terrible Bill Terry's regime. Now Bill has done a swell job, but in his six years in the driver's seat, the two men he's relied on most and who have let him down least are McGraw's boys—the two he inherited when the old man turned over the reins back in 1932.

It was that way again yesterday. The Giants were riding a losing run, with everything going wrong. They had dropped six out of seven on their western swing, came to Chicago for their series with the Cubs, and lost the first clash there Tuesday, sinking 1½ games out of the league lead.

Strengthens Lead.

So it was up to McGraw's boys yesterday—and the result was a double-header victory for Terry's Terriers, which boosted them right back to the top.

In the opener, Master Melvin exploded his 12th homer of the season in the 10th inning to break up the game for a 4-2 Giant win. King Carl went out in the nightcap and took care of the rest of the job. Only five Cubs passed second base, and six fanned as he posted his seventh win of the year by a 4-1 margin.

This left the Giants in first place by half a game, with everything riding on today's series finale.

Find Going Tough.

Meantime, Colonel Jake Ruppert's Yankees are finding it anything but a coffee klatch in the American League wars. They were rudely clubbed around in both ends of a doubleheader by Jimmy Dykes' limping Chicago White Sox yesterday, and dropped into a tie for second place. Gerry Walker's homer in the ninth and single in the 13th gave the Sox the opener, 11-10, and Bill Dietrich's pitching through the first seven frames was enough for a 10-6 Chicago victory in the nightcap.

This double defeat gave Boston Red Sox a chance to pull up to a second place tie, and they made the most of it. Jimmy Foxx whacked a pair of homers and drove in four runs as the Sox knocked off Cleveland Indians, 7-6. Bob Feller lasted less than seven innings.

Brooklyn Dodgers continued their amazing western invasion with a 7-6 decision over the St. Louis Cardinals. The equally unpredictable St. Louis Browns made it two straight over Washington by an 11-5 margin.

Bob Klinger's six-hitter gave the Pirates a 4-1 win over Boston Bees. Tommy Bridges turned in a five-hitter to pitch the Tigers to a 5-1 victory over the Athletics. Cincinnati Reds romped off with a 7-5 win over the Phillies in a night encounter.

Motorists Win Over Hawks 7-3

In an exhibition men's softball game last night at the Bowl, Motorists of the City League triumphed over Hawks of the South-end Circuit, 7 to 3. It was a good game, with nice pitching and fair fielding. Naish started for Shorty Barrett's gang, holding the Hawks to two hits and no walks as he fanned one in the 5 frames he toiled. Strickland relieved him in good style, giving but three hits and three walks the rest of the route as he struck out five. McGregor pitched for Hawks, allowing seven safe blows and three walks while fanning six.

Taylor conked out two doubles for Motorists as P. Calladine got a double and a single, with Weir clouting a triple and Crowe a two-bagger. For Hawks, Jay collected a double and single, and Pryde poled out a two-baser. The fielding of P. Calladine, Crowe, Pryde and Busby Brown, lf; Howard, 3b; Cooney, cf; play, McDougall to L. Calladine to Hallihan, was a feature on the defensive side of the struggle. The teams:

Hawks — McDougall, ss; Pryde, lf; Cavanagh, lf; L. Calladine, 2b; Creighton, c; McGregor, p; Jay, 3b; Hallihan, 1b; Busby, cf; Kearney, rf.

Motorists — Dorrington, 3b; P. Calladine, c; Crowe, 2b; Montgomery, rf; Conroy, ss, lf; Weir, 1b; Playford, cf; Taylor, lf, ss; Naish, p; Strickland, p.

Score by innings:

Hawks	000	012	000	—	3	5	3
Motorists	110	131	00x	—	7	7	2

Umpires—H. Dugan, R. Creighton.

SIGNED FOR SOCCER

BLACKPOOL, England—(CP). — This city's English Football League club has signed K. Dawson, high-scoring outside-left from Falkirk of the Scottish group. He scored 21 goals for Falkirk in the 1937-38 schedule.

Major League Leaders

(By The Associated Press)

American League

Batting—Trotsky, Cleveland, .377.
Runs—Foxx, Boston, 42.
Runs batted in—Foxx, Boston, 66.
Hits—Travis, Washington, and Averill, Cleveland, 63.
Doubles—Cronin, Boston, 16.
Triples—Averill, Cleveland, 7.
Home runs—Foxx, Boston, 17.
Stolen bases—Lewis, Washington, 10.
Pitching—Kennedy, Detroit, 9-0.

National League

Batting — Lavagetto, Brooklyn, .356.
Runs—Ott, New York, 47.
Runs batted in—Ott, New York, 47.
Hits—McCormick, Cincinnati, 67.
Doubles—McCormick, Cincinnati, 17.
Triples—Mize, St. Louis, Rizzo and Suhr, Pittsburgh, Goodman, Cincinnati, 5 each.
Home runs—Goodman, Cincinnati, 13.
Stolen bases—Galan, Chicago, 6.
Pitching—(five or more decisions) —MacFayden, Boston, 5-1.

Bisons Stampede To Defeat Bears For Twin Victory

NEW YORK, June 9.—Just when everyone was about convinced that there was an aura of invincibility about the Newark Bears, Buffalo Bisons came along and proceeded to demonstrate that the champions can be taken and that the International League pennant race is far from settled.

The Bears were riding high in first place with 11 straight victories to their credit yesterday until the Herd stampeded. The Bisons beat Newark 19-5 and 4-1, and moved within five games of the league-leaders.

Buffalo walloped three Newark pitchers for 21 hits, including four doubles, one triple, and three homers, in capturing the opener, and belted out 11 safeties in the nightcap to win easily behind the three-hit pitching of Fabe Kowalik.

Baltimore Orioles suffered their 13th defeat in a row last night when they bowed 6-3 to Montreal Royals who hung up their fifth win in a row.

Toronto Maple Leafs were presented with their third and fourth consecutive defeats, 5-2 and 4-1, by Jersey City Giants. Glen Gabler and Tommy Baker each pitched five-hit ball in stopping the Leafs.

Rochester Red Wings hung up their third successive triumph, beating Syracuse Chiefs 3-1 behind the smooth hurling of Krist.

Central Loses To King Edward

King Edward defeated Central Juniors, 22 to 20, yesterday in an exciting Public School Softball League fixture, gaining their winning margin in the sixth inning on their own grounds. Central got a run in the seventh, but could not tie it up. It was a wide-open but close contest, with each squad having a nine-run splurge in one heat. The fielding was fair, but hard hitting and indifferent pitching accounted for the big count. Only in the winners' fourth half did either team get blanked in one inning. The teams:

Central — Currie, p; Parr, c; Marshall, 1b; Leeming, 2b; Herbison, ss; Brown, lf; Howard, 3b; Cooney, cf; Griffin, cf; McMahon, rf.

King Edward — Baxter, c; Chambers, 3b, p; Ellis, 2b; Harris, lf; Estlick, p, 3b; Harrison, 1b; Smith, rf; Pirie, cf; Vannest, ss.

Central	214	912 1—20
King Edward	196	042 x—22

Umpire—F. H. Dearborn.

St. James Lose To St. John's

St. John's Bantams of the Church Softball League took their second win last night with a 17-16 nod over St. James, it being the latter's third straight reverse. The losers are still in third place due to early wins. St. John's got four in the last of the seventh frame to win out. The short-handed South-end squad had been leading throughout till then. Ellis, Roode and Leether led the Uniteds' attack, and Howard, Marshall and Honor were best at bat for St. John's. The teams:

St. James' — Estlick, 2b; Rutherford, lf; Baldry, c; Leether, 3b; Ellis, p; Wildman, cf; Roode, 1b.

St. John's — Harvey, cf; Glen, cf; Honor, 3b; Millen, p; Herbison, lf; Howard, 2b; Marshall, 1b; Leeming, rf; Clark, ss; Batten, c.

St. James'	322	430 2—16
St. John's	127	102 4—17

Umpire—S. Campbell.

Writes With Teeth

PITSBURGH, June 9 (AP). — Joseph Pirukowsky, Johnstown, Pa., youth, who writes better with a pencil clenched between his teeth than do most students in the normal way, won a Bachelor of Science degree today at the University of Pittsburgh. Pirukowsky lost his arms in an accident when he was four years old.

Baseball Record

Standings and Results

INTERNATIONAL LEAGUE.

	Won	Lost	Pct.
Newark	30	14	.682
Buffalo	24	18	.571
Rochester	25	22	.532
Jersey City	23	25	.479
Syracuse	19	22	.463
Montreal	21	25	.457
Toronto	19	24	.442
Baltimore	16	27	.372

Yesterday's Results.

Jersey City 5-4, Toronto 2-1.
Rochester 3, Syracuse 1.
Buffalo 19-4, Newark 5-1.
Montreal 6, Baltimore 3.

Tuesday Night Result.

Newark 18, Baltimore 6.

NATIONAL LEAGUE.

	Won	Lost	Pct.
New York	28	16	.636
Chicago	29	18	.617
Boston	21	18	.538
Cincinnati	23	20	.535
Pittsburg	21	20	.512
St. Louis	18	24	.429
Brooklyn	20	27	.426
Philadelphia	11	28	.282

Yesterday's Results.

New York x4-4, Chicago 2-1.
Pittsburg 4, Boston 1.
Brooklyn 7, St. Louis 6.
Philadelphia at Cincinnati—Night game.
x—10 innings.

AMERICAN LEAGUE.

	Won	Lost	Pct.
Cleveland	29	15	.659
New York	24	19	.558
Boston	24	19	.558
Washington	26	22	.542
Detroit	22	23	.489
Chicago	16	23	.410
Philadelphia	17	25	.405
St. Louis	14	26	.350

Yesterday's Results.

Chicago x11-10, New York 10-6.
Detroit 5, Philadelphia 1.
Boston 7, Cleveland 6.
St. Louis 11, Washington 5.

AMERICAN ASSOCIATION.

	Won	Lost	Pct.
Indianapolis	25	17	.595
Kansas City	25	17	.595
Minneapolis	23	19	.548
Toledo	23	21	.523
Milwaukee	21	21	.500
St. Paul	19	20	.487
Columbus	15	25	.375
Louisville	15	26	.366

Yesterday's Results.

Milwaukee at Toledo—Night game.
Kansas City at Columbus—Night game.
St. Paul at Louisville—Night game.
Minneapolis at Indianapolis — Night game.

Tuesday Night Results.

Kansas City 9, Columbus 4.
Milwaukee 7, Toledo 3.
Minneapolis 11, Indianapolis 3.
Louisville 2, St. Paul 1.

Yesterday's Stars

(By The Associated Press)

Mel Ott and Carl Hubbell, Giants—Ott's two-run homer beat Cubs 4-2 in doubleheader opener; Hubbell fanned six to win nightcap 4-1.

Jimy Foxx, Red Sox—Hit two homers and drove in four runs in 7-6 win over Indians.

Ernie Lombardi, Reds—Hit two singles and drove in two runs in 7-5 decision over Phillies.

Gerry Walker and Bill Dietrich, White Sox—Walker's homer in ninth tied score and his single in 13th broke up game for 11-10 win in doubleheader opener against Yanks; Dietrich allowed five hits for seven innings in 10-6 nightcap win.

Tommy Bridges, Tigers—Handcuffed Athletics with five hits and fanned 10 in 5-1 victory.

Bob Klinger, Pirates—Pitched six-hitter to beat Bees 4-1.

Starting Tonite

bob lyon
and his
"serenade in blue"
Featuring
"The Shannon Sisters"
and
"Dave Davis"
National Broadcasting Star
SUMMER GARDENS
Admission 10c
Dancing 4 for 25c

Wrestling

(By the Associated Press.)

Chicago — Hans Schnabel, Germany, threw Rudy Strongberg, Germany, 27.40 (heavyweights).

Los Angeles — Ivan Rasputin, 218, Russia, defeated Man Mountain Dean, 320, Georgia, two minutes 10 seconds (Dean disqualified for use of illegal broad jump).

Fights

(By the Associated Press.)

Chicago — Jimmy Adamick, 1 Midland, Mich., knocked out Ja Trammell, 185, Youngstown, O. (2

Corpus Christi, Texas—Tracy C 143, Indianapolis, outpointed Ceci Loeado, 153, Mexico City (10).

New York — Harry Balsamo, 1 New York, knocked out Andy Mel 156½, New York (1).

FRIDAY and SATURDAY
Performances 2.30 - 7.00 - 9.00

America's Greatest Dramatic Stars in Their Only Picture Together!

PAUL **MUNI** as a hot-tempered half-breed with a heart of ice

SPECIAL RETURN ENGAGEMENT **BORDERTOWN**

BETTE **DAVIS** as a man-hunting tigress whose blood runs fire

MARGARET LINDSAY • EUGENE PALLETTE

Regent

Last Times To-Night
7.00 and 9.00
It Happened One Night

To-night Only— Last Complete Show at 8.10

LAUREL & HARDY —In— "SWISS MISS" (Shown at 7.00 & 10.10)

ALSO "OF HUMAN HEARTS" All Star Cast (Shown at 8.25 Only)

Friday & Saturday—Daily 2.30, 7 & 9

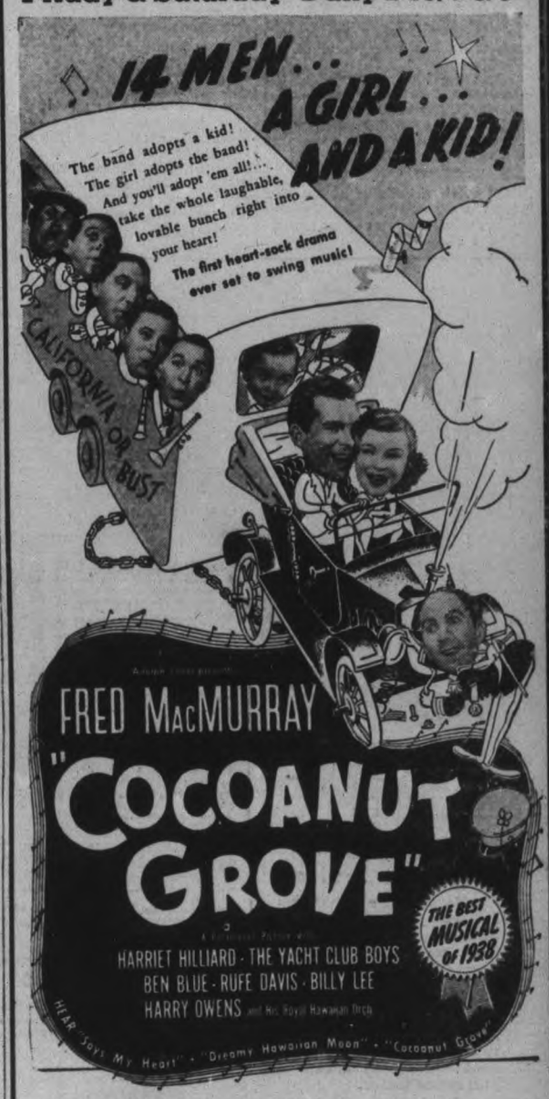

EXTRA—"TEARS OF AN ONION"—Colored Cartoon

CAPITOL

CARLOAD GROCETERIAS

THESE PRICES EFFECTIVE FOR A FULL WEEK, JUNE 9 TO 15TH

QUAKER **CORN FLAKES** 2 Pkgs. 15c

Hillcrest H.S. Bartlett **PEARS** 2's Sq. 3 Tins 25c

Eddy's (North Star) **MATCHES** 3 300's Boxes 19c

A SENSATIONAL OFFER!
A Full Half-Pound Package of
ROYAL YORK COFFEE FREE
With the purchase of 1 lb. package of Royal York O.P. Tea at the regular price of 65c

BISCUIT SPECIAL
Hillcrest Dundee Shortbread lb. 17c
Delicious genuine Scotch Shortbread

MANYFLOWERS ONE CENT SALE
Buy 2 cakes for 10c
Get Extra Cake for 1c
All For 11c

Aylmer
Chopped foods For Junior 2 tins 19c
Old Dutch Cleanser 2 tins 19c
Concentrated
Super Suds with samples per pkg. 19c
2-1 White Shoe Cleaner per btl. 14c
P. & G. White Naptha Soap 3 bars 10c
Kellogg's Rice Krispies 2 pkgs. 23c

Hillcrest Butter Sodas 1 lb. bag 14c
Whiz Toilet Flush per tin 19c
Royal York
Norwegian Sardines, ¼'s 2 tins 19c
Gurd's Dry Ginger Ale 2 btls. 35c
Large 30 oz.. Deposit extra
Kellogg's
All-Wheat Cereal 2 pkgs. 23c
(With free aeroplanes)

Hillcrest Cut Wax **BEANS** - 3 Tins 25c

Green Giant **PEAS** 17 oz. 2 Tins 25c

Royal York Choice **SPINACH** 2's Sq. 2 Tins 23c

LUSCIOUS FRUITS and GREEN VEGETABLES DAILY
Choice Tomatoes..2 lbs. 25c
Grapefruit ..... 5 for 25c
Washed Spinach..2 lbs. 15c
Local Asparagus—
Fresh cut .....bunch 5c
Fresh Ontario Strawberries at Market Prices

CHOICE MEATS

Rolled Pork Shoulder	lb. 19c
Rolled Pot Roasts of Beef	lb. 17c
Sirloin Steak Roast	lb. 28c
Sliced Breakfast Bacon	½ lb. 18c

CARLOAD MEATS ARE KEPT FRESH WITH MODERN ELECTRIC REFRIGERATION

7's 23c
24's 59c

3 COMPLETE MARKETS TO SERVE YOU
465 Park St. Phone 268
116 Lansdowne " 3702-3703
346 Charlotte " 2960-2961
FREE DELIVERY SERVICE

MORE ABOUT—

Ellis Given

(Continued from Page 1)

case to convict you of robbery with violence. However, you are still a young man, and you have a chance to mend your ways. After as fair a trial as you could expect to get anywhere the jury found you guilty of common assault. No doubt the injuries that were suffered were superficial, but taking all things into consideration I think there is nothing better I can do than sentence you to six months in the Ontario Reformatory, the term to date from June 1. I do this in the hope that you will see the error of your ways, and that you will decide to turn over a new leaf on your release. There are ways of getting along without committing crimes. In fact crime never pays, and that is the best advice I can give you."

Harold Cassan was foreman of the trial jury. In receiving the verdict, Judge Smoke said there was some room for doubt on the question of robbery with violence, "and I am not quarreling with your decision. The evidence did indicate there was something more than common assault. However, I hope you are satisfied in your own conscience that there was reasonable doubt entitling you to make the finding you have made. You have had an opportunity of participating in the administration of justice in this county, and I extend to you my wish that your attendance here has been of some benefit to yourself as it has been to your country, and if you are ever called upon again for this duty that you will respond as readily as you have done this week."

Afternoon Evidence

Fred Griffin testified Wednesday afternoon that when he was leaving his house on Louis street that Saturday night he noticed two men fighting.

"I started to walk across the road. McCarthy got knocked down by Joe Ellis. I asked what he was trying to do. Ellis started walking down the street. McCarthy called out, "He robbed me" and chased after Ellis. When they got in front of Miller's taxi office Ellis turned on McCarthy and began pounding him on the face. I went down the street and asked what was wrong. McCarthy said Ellis had robbed him of his watch and $10. Ellis came back. I told him McCarthy accused him of robbery, and I asked him if that was right. Ellis said it was not, so I suggested that we call the police and settle the matter there and then. Both said that would be all right and I went in to telephone. When I came out again McCarthy was still there but Ellis was gone."

Police Sergeant Wm. Wigg told of the search and arrest of Ellis at a house on the north side of Brock street, west of Rubidge street.

Twice the police squad tried to get into the house, but the door was not unlocked until Sunday about 8 a.m. In his pocket was $5.40 and in a coat pocket Sergt. Wigg found a stove lifter.

Other witnesses were Ernest Ferguson, driver of Lansfield's truck, and Police Constables Clark and Puffer.

Mr. Fair moved for dismissal of the case on the ground that there was no evidence of a robbery having taken place, the essential phase of the charge. Judge Smoke dissented and Mr. Fair said he would not call any witnesses for the defense.

Juror Ends In Jail

LONDON, Ont., June 9—(CP).—Austin E. Stiltz, 61, of R.R. 2 Ilderton came to London to sit in judgment as a juror on prisoners being tried at the Middlesex session of the peace. But today Stiltz found himself on the wrong end of the law.

When the jurors reported at the courthouse for duty before Judge Wearing, Stiltz was missing. He was in the cells at the London police station accused of being in charge of a car while intoxicated.

The aviation building at the New York World's Fair in 1939 will represent an ultra-modern airport administrative structure.

COE HILL

Mr. Alvin Robinson returned to his home on Thursday after spending the past month employed at Cameron.

Mr. Arthur Clarke of Toronto left on Saturday after spending a couple of days at the home of Mr. and Mrs. J. C. Jones.

Miss Viola Prouty spent Saturday in Peterborough.

Mrs. George Giles spent Saturday in Peterborough.

Mr. and Mrs. Fred Walker, Jr., and family also Mrs. Grace Gunter and family spent Sunday in Glen Alda.

Miss G. Gunter, teacher of Ormsby School and Miss L. Grover, R.N. of Red Cross Hospital spent Saturday in Bancroft.

MORE ABOUT—

Much History

(Continued from Page 4)

lics was not trusted. Besides French Canada was enjoying all, and more than Congress offered, and the address to "The People of Great Britain" was not unknown in Canada. The Roman Catholic clergy, led by the able, energetic Bishop Briand, were firm in their allegiance to the British Crown, and Carleton the then Governor of Quebec and Britain found them a tower of strength. For the most part the laity followed the clergy.

General Wooster succeeded General Montgomery; in command of the American forces later he was superseded by General Thomas and the sieg continued.

In the early morning of May the 6th, Quebec was roused by the cry "A sail!" "A sail!" Soldiers and citizens crowded the ramparts. The ship was the British frigate "surprise." It was followed by the "Isis" and a warsloop. The brought word that a fleet was on its way to Canada. Carleton, impatient did not stay for further assistance, but gave the order to "fall in," with himself at the head French and British militia, troops, marines and sailors marched out on the plains to raise the siege. General Thomas was not prepared for the attack, his army broke and fled, leaving guns, munitions, and other supplies strewn about.

◇ ◇ ◇

AS A RESULT of the American Revolution the population of Canada was greatly increased by the steady stream of United Empire Loyalists, and the numbers of people who followed along for other than patriotic motives. All had to be looked after. Many difficulties arose out of the situation. In time questions of laws and religion loomed large. The Constitutional Act 1791 divided, what was then called the Province of Quebec, into two Provinces—Upper and Lower Canada. Quebec City became the capital of Lower Canada—Quebec City was born a capital. Each Canada had its own Legislative Council and Legislative Assembly.

The Union Act 1841 re-united the Provinces under one parliament. Twenty-six years later the British North American Act gave back to each province its own parliament while uniting them in one general parliament, in, broadly speaking, those matters which affect all provinces. Through all changes, modifications and extensions that have affected the Constitution of Canada, the terms offered to French Canada at the Capitulation 1760 have held good through all the years to the present day 1938.

Much surprise has sometimes been expressed by visitors to Quebec, by strangers within the Empire, that in Quebec, a Province in a British Dominion, that on all road signs the directions in French precede those in English, that almost all shop window signs are in French only, and that many governmental officials speak but one language—the French. Perhaps in the freedom that has been accorded the French within this British Dominion one may find one of the secrets of Britians greatness. Did not Kipling call Britain "Mother of the free"?

France Invaded

France has protested a bombing raid of nine Spanish airplanes on French soil acros sthe Pyrenees frontier. Map shows scene of bombing. One blast destroyed electric power lines from the power plant at Orlu, less than three miles southeast of Ax-les-Thermes, and another exploded near the track of the main trans-Pyreness railroad from Toulouse to Barcelona. Premier Edouard Daladier ordered French airplanes to pursue and force down any airplanes that threatened French territory.

MORE ABOUT—

Liberal Rout

(Continued from Page 1)

defeating Dr. D. C. McCallum, Liberal, by 1,662 votes, and H. W. Arnold, Social Credit, by 4,336. The latter will lose his deposit of $100.

The Leader of the Conservatives, J. G. Diefenbaker, was defeated in Arm River, losing to the sitting Liberal member, G. H. Danielson, by 168. Diefenbaker succeeded Dr. J. T. M. Anderson as Conservative Leader in October, 1936, but has never held a seat in the House.

Dr. Anderson, Premier from 1929 until the Liberals won in 1934, went down to defeat in Saskatoon.

At least one member of the Patterson Government was defeated, Hon. C. M. Dunn losing in Melville, and there was a possibility of Mr. Kerr losing in Turtleford. The other six were elected. Speaker J. M. Parker lost his first election since 1917 when he was defeated in Touchwood by Tom Johnston, C.C.F.

Hot Social Credit Drive.

The feature of the election campaign was the intensive drive by the Social Credit Party to capture Saskatchewan. They had 39 candidates. Premier William Aberhart, most of his Cabinet ,and many of his followers, left Alberta to campaign here. They drew thousands of Saskatchewan voters to their meetings, Mr. Aberhart addressing 5,000 in the town of Melville on the eve of polling.

But the ballots told another story. Evidently Saskatchewan people were prepared to listen to Social Credit monetary theories, but not vote for them.

The campaign of the Social Crediters featured debt reduction legislation, the Alberta production tax and monetary reform in general. They made no appeal on the basis of monthly dividends, such as the $25 that featured the 1936 Alberta election.

The Social Credit movement became a potent political force in 1935 when the party captured 56 out of 63 Alberta seats and formed the first Social Credit Government in the world.

In 1936 five Social Creditors were elected to the Manitoba Legislature, but in 1937 the party suffered a rout in British Columbia.

The Saskatchewan election was the first, since Alberta, in which the Social Credit forces were led by Premier Aberhart. He appealed to Saskatchewan to stand shoulder to shoulder with Alberta in a concerted fight against "the money power" and "financial tyranny."

Contrast Records.

On the other hand, the Liberals, under Premier Patterson, stressed business-like administration in their appeal to the electors. They pointed to their record in office and contrasted it with the Aberhart administration's record in Alberta. Particularly, they sought support of all persons opposed to Social Credit in an effort not to split it among different parties and groups.

The C.C.F. with 31 in the field appealed particularly on an anti-government policy, claiming general maladministration and excessive patronage. They made no particular emphasis of socialization of industry.

Labor candidates of various sorts ran in Regina and Saskatoon but they were never in the race.

Only two women ran in the election and both were defeated, Mrs. Strum by Premier Patterson and Mrs. Gertrude Telfort, also a C.C.F., by Hon. R. J. M. Parker, Minister of Municipal Affairs, in Pelly.

The trend was noticeable from the earliest returns. In riding after riding, Liberals jumped into an early lead and stayed in front. In most rural ridings—the C.C.F. ran no candidates in Regina, Moose Jaw, and Saskaton—the fight was between the Liberal and C.C.F., with Social Crediters and Conservatives trailing.

Cities Go Liberal.

The three cities electing two members each returned a solid block of six Liberals.

The C.C.F. focused their strength in the north-east section of the province and added Biggar in the west-central.

Of the two Social Credit seats, Cutknife is along the Alberta border in the north, while Melville is in the east-central section.

Liberals have administered public affairs in Saskatchewan since 1934 when they captured 50 seats to five for the Farmer-Labor Party, since reorganized into the C.C.F. The redistribution this year reduced House membership from 55 to 52, due largely to a transfer of population to the north from the drought areas in the south.

Two far-northern ridings, Cumberland and Athabaska, vote on July 28, with nominations on June 30.

MORE ABOUT—

Ottawa Aims

(Continued from Page 1)

Dominion Housing Act of 1935, Mr. Dunning said, had been the difficulty of those in small communities inducing lending institutions to deal with their applications because of the administration costs involved and the risk.

Greater Assistance.

It had also been difficult for those in low income groups to finance building. Now it was proposed to give greater assistance to the low income groups and bonus the lending institutions to offset extra charges in handling accounts distant from the lending offices.

The old act, which financed $17,000,000 worth of loans up to the end of May last, provided the builder put up 20 per cent., the lending institution 60 per cent., and the Dominion 20 per cent.

Now it would be provided that loans might be made up to 90 per cent. of the lending value of the property on the lowest cost homes and that the government would share with the lending institution, in varying degree, the risk of loss on the venture, in certain areas.

To induce lenders to assist prospective home owners in small and isolated localities, the government proposes to guarantee lending institutions on owner-built homes costing up to $4,000 against a maximum of 20 per cent. of possible loss on the total amount of an 80 per cent. loan and up to 25 per cent. on a 90 per cent. loan.

Areas in which this would be effective would be designated by the Minister, and the guarantees would be on a graduated scale down from the maximums mentioned, depending upon the security and re-sale value of property in those areas, and the percentage of the value on which the loan is based.

Part one of the bill providing the government loan $15,500,000 should make possible aggregate loans up to $60,000,000, the Minister said.

Under part two the government would be empowered to lend up to $30,000,000 to "local housing authorities" to help in financing low rental residential premises.

Liquidation in 35 Years.

The proposal would envision housing projects that would liquidate themselves in about 35 years.

"Local housing authorities" were defined by the Minister as either private limited dividend housing corporations with capital sufficient to provide 20 per cent. of the cost of the project, or municipally-created bodies which would be required to put up 10 per cent. of the cost of the project.

Private housing corporations would be limited in the dividends they could pay to a maximum of five per cent. The government would provide 80 per cent. of the money for the private corporation and 90 per cent. for the municipal board or commission.

Limited dividend corporations would be required to pay, semi-annually, ⅞ of one per cent. interest and one per cent. amortization. Municipal bodies would pay one per cent, interest and one per cent. amortization, semi-annually.

If the local housing authority is a municipal body the province would be required to guarantee repayment of the loan. If a limited dividend corporation no such guarantee will be required.

Mr. Dunning suggested the municipalities could get going more quickly on projects by interesting private citizens to set up limited dividend corporations than if forced to wait for changes in the municipal law to permit them to proceed under their own administration.

The Family Housing Unit.

No family housing unit will be leased to a family whose income is equal to more than five times the economic rental of the unit. Economic rental is defined as a return of 9½ per cent. on the cost.

Annual rental to be charged a family of low income is not to exceed 20 per cent. of the total income. Provision also would be made that funds might be set up voluntarily in a municipality to further reduce the rent in needy cases.

The loans would be allocated according to the population and would not exceed in any municipality that proportion of $30,000,000 the population of the municipality bears to the total urban population of Canada.

Limited dividend corporations operating under the act will be required to give the municipality an option to take over the project at the amount of capital invested in it by the corporation.

TRENT RIVER

Miss Katharine Scully, of Toronto, who is teaching school on Cordova Road, was a week-end visitor with her grandparents, Mr. and Mrs. Kalkner at Acacia Lodge.

Mrs. Heath, who has spent several months at Cedar Isle, has gone to Springbrook to reside.

Mr. and Mrs. M. Wilt and children, of Toronto, spent over the week-end at Saus Souci.

Mr. John Sedgwick has taken down the large ice house on his premises and is using the material to erect a commodious boat boat house along the shore of the back channel.

Mr. Carl Ellis, who has secured employment at Bancroft, was a week-end visitor at the parental home.

Mrs. Robert Kennedy and son Watlon, of Toronto have been spending a few days at Kendon

Many streets in London, England, are named for old-time booksellers.

ECZEMA

Relieves itching quickly, thoroughly heals the skin, a most effective treatment for Eczema and other skin troubles. A record of 50 years.

Dr. Chase's Ointment

Typical HOME IMPROVEMENT Loans we have gladly made

*to a RETAILER to build a foundation to his garage, install two new bathrooms, structural and electrical repairs.
Amount of Loan..... $2,000.00
Less Discount..... 174.53
36 months to pay.
Monthly instalments.. $55.56

to a MACHINIST to provide materials for painting and decorating his home. The work to be done by his family.
Amount of Loan..... $200.00
Less Discount..... 9.36
18 months to pay.
Monthly instalments.. $11.12

to a WIDOW to repair heating and electrical equipment, alterations and painting.
Amount of Loan..... $300.00
Less Discount..... 22.25
30 months to pay.
Monthly instalments.. $10.00

to a BUSINESS MAN to add three rooms, insulate walls, lay flooring and painting.
Amount of Loan.. $540.00
Less Discount.... 40.05
30 months to pay.
Monthly instalments $18.90

Inquiries Invited

The Royal Bank of Canada has been happy to make loans such as these in all parts of Canada. Some are for large amounts, others for small, but in all cases monthly instalments have been arranged to meet the ability of the borrower to repay. The Royal Bank cordially invites you to discuss your Home Improvement Loan with the Manager of your nearest branch.

Ask for booklet, "Loans for Home Improvements". It answers your questions about the Home Improvement Plan.

THE ROYAL BANK OF CANADA

OVER 600 BRANCHES IN ALL PARTS OF CANADA

FRIDAY – Another Big Day of Savings In HALL'S 3-DAY Star VALUE Event

Our Big Sale swings into its second day . . . and maintaining our reputation for consistently good values, AND EXTRAORDINARY SAVINGS ON SUCH OCCASIONS AS THIS, we offer these additional STAR VALUE EVENT FEATURES. . . . Quality is NOT down. . . only Prices Shop to Save Dollars on Summer needs for the home and family. . . See our Windows. . . Read the Ads., and above all Come In and Look Around. . . You'll find plenty to interest you!

Women's White 'KERCHIEFS
Values Reg. To 15c 5c
Buy a season's supply at this low price. Fine white cotton with neat, colorful embroidered pattern in one corner. STAR VALUE FEATURE!

Reg. 25c String WOOL
CLEARING 15c
Odd lots and incomplete color ranges in this popular wool for Summer sweaters, suits, etc. Good shades, but LIMITED QUANTITY in each. Approximate 1 oz. ball.

Reg. 2.98 Student LAMPS
Complete with Shade 2.00
Exceptional value in attractive Lamps. Base and standard of oxidized metal. Stationary arm. Choice of Blue, Green, etc. shades STAR SPECIAL!

10 Dozen 59c TABLECLOTHS — 47¢
Only on such an occasion are you afforded such savings on splendid cloths for everyday use. Cotton and cotton mixtures, in striped border effects and in the following useful sizes: 50 x 50 inches and 51 x 66 inches. STAR VALUE FEATURE, each

1.25 Embroidered Pillow Cases — 97¢
Fully bleached, firmly woven fine white cotton pillow cases. Several neat, appealing embroidered designs in pastel colorings and rich cutwork patterns. 42 inch size. Ideal for home and cottage use. STAR VALUE FEATURE. Pair

54 Inch Cotton Mixture Table Damask
A timely offering of closely woven, neat floral patterned table damask. Note the width, the low price and buy for home and summer home cloths. SPECIAL, yard 39c

Seconds' In 45 Inch Table Oilcloth
Another STAR VALUE worthy of mention Choice of plain white and colors or attractive floral patterns. The defects are small, the value great. STAR VALUE FEATURE, yard 29c

Special Purchase Floral Crepes — 47¢
Repeating a Special we offered several weeks ago and the Sale was quite successful. 36 inch dull finished crepes, white grounds with several select gaily colored patterns in floral, geometric and conventional patterns. VALUES TO 79c. STAR VALUE FEATURE, yard

Reg. to 1.25 DRESS CREPES — 69¢
Here's value in superior quality materials at less than ordinary quality price! Floral patterned crepes...linen effect weaves in plain shades...odd lines in novelty patterned crepes. All this season's stock and worth up to 1.25. 36 to 38" wide. STAR VALUE FEATURE, yard

Here are WORTHWHILE Summer SAVINGS

Girls' Reg. 1.49 Print Dresses
Sizes 7 to 14X Years SPECIAL 98¢
Neat, colorful, youthfully styled frocks for school and growing girls. Various neat checked, stripe, floral and novelty patterns in tubfast colors. All short sleeve styles, self or contrastingly trimmed. STAR VALUE FEATURE!

Girls 7 to 14 PLAYSUITS
Savings Up To HALF 99¢
One and two piece styled outfits for all summer fun and sports. One piece style attached to top, two piece style with pleated or straight shorts. All in tubfast colors of course, and styled for comfort and freedom. STAR VALUE FEATURE!

Little Things – Big Values
SCRIBBLERS—Lined and unlined. For school or home use 3 for 10¢
ROLLING PINS—Thick glass, to be filled with ice cubes or ice water for flaky pastry 27¢
POT HOLDERS—Oilcloth-covered Holders with bias trim. In neat pocket for hanging on wall. Regular 10c and 39c ..... 10¢ and 19¢
APRONS—Made by Blindcraft. Neat styles in light and dark Prints, effectively trimmed. Each 29¢
SHOPPING BAGS—Suedine and Tapestry Bags. Zipper closing top style, with leather handles. Various colors 89¢
WHISKS—A timely offering of quality Whisks Well bound, standard size. Ring in handle. Each 17¢
TRAYS—Colorful Summer Trays. Mostly plaid effects. Regular 25c value. Priced to clear 19¢

Reg. 1.00 Corsets and Girdles — 89¢
Important savings on plain coutil back lacing corsets in sizes 23 to 36. Splendid garments with light, yet firm boning for summer comfort. Also a line of coutil girdles in broken size range. Shop early for your size in this STAR VALUE FEATURE. Each

HALF-PRICE SAFETY PINS
4 CARDS 5c
12 assorted size nickelled steel safety pins on each card. Made in England EXTRA SPECIAL VALUE!

50 Pair of 1.95 to 2.50 Kid and Chamois Gloves
Samples, broken size ranges from stock and some slightly counter soiled gloves are included in this most outstanding of values. Plain and fancy styles, flared or tailored cuffs. Sizes in the lot 6 to 8. Mostly dark shades, a few whites and pastels. Pair 1.00

36 Only! Large Size Brocaded SATIN SLIPS
The price sharply reduced because we only have large sizes left. Bias cut, adjustable shoulder straps, white and tearose shades. LIMITED QUANTITY, so, SHOP EARLY FRIDAY. STAR VALUE SPECIAL 63c

VERANDAH AND WINDOW Awnings ⅓ Off
Various sizes. Clearing the balance of our stock in these quality plain and fancy stripes awnings at ONE THIRD OFF THE REGULAR PRICES!

Voile and Cotton Crepe Gowns — 79¢
Here's a chance for thrifty women and misses to save substantially on neatly styled, cool, comfortable summer gowns. The VOILES come in various neatly printed patterns on white or colored grounds, the crepes in plain shades with contrast trims. Sizes 14 to 20 and Regular. STAR VALUE FEATURE

Clearing Reg. to 4.95 STRAW HATS
IN PLEASING STYLES FOR SUMMER! EXTRA SPECIAL 1.69
Not a thing the matter with these darker straw hats, but we want the space for White Hats and so have cut the prices deep to clear them. Every one this season's smart brimmed, bonnet or close fitting type. Included also are a few SUMMER PASTEL FELTS in brimmed, sporty, and close fitting styles. Most attractive values for our STAR VALUE EVENT!

Also a Few Hats, at
Close fitting and pillbox type hats in brown, black and navy. Various ribbon and floral trims. Regular to 2.98 VALUES 89¢

Reg. 1.69 DRAPERY MATERIALS — 98¢
Figure the savings on new drapes for any of your rooms, then come down to-morrow and choose from this selection of superior quality Damasks in plain and fancy patterns also pleasing tailored striped homespuns. Broken stock lines 50 inches wide, priced to clear in this STAR VALUE EVENT. Yard

Odd Lines FRILLED CURTAINS — 69¢
Values such as these thrifty housewives are always on the lookout for. Odd lines, broken lines and special purchases make up this outstanding group of white, white with color and novelty frilled curtains. 2¼ yards long, complete with valance and tie-backs. Values to 1.59. STAR VALUE FEATURE

Reg. to 69c Homespuns — 49¢
The type of material that looks well for drapes, slip covers and light upholstering. Mostly plaid effects and stripes in pleasing, colorful out-of-the-ordinary color combinations. About 45 inches wide. A timely and worthwhile offerings for this special STAR VALUE EVENT. Yard

RICHARD HALL LIMITED

The Peterborough Examiner

PETERBOROUGH, ONTARIO, CANADA, THURSDAY, JUNE 9, 1938

69 Years Married

KINGSTON.—Mr. and Mrs. John Gibson, who live near Napanee, today celebrated their 69th wedding anniversary. They were married June 9, 1869, by Rev. Mr. Anderson, at that time rector at Deseronto. Mr. Gibson will be 96 tomorrow, while Mrs. Gibson will be 93 July 12.

Lunchroom Robbed

CAYUGA.—Two men held up the lunchroom of Alvin Baird here shortly after midnight. One of the men had a revolver. The proprietor was ordered into the back room, tied up, and his pockets rifled of $6 or $7. Mr. Baird finally succeeded in getting through a back window and called for a constable.

Purchasing Agents Meet In City

One hundred members of the Toronto branch of the Purchasing Agents Association, together with a number from Hamilton, were guests of Peterborough members and local manufacturers on Wednesday. Plans for the afternoon called for tours of inspection of Western Clock Co. and the Canadian General Electric. The visitors expressed themselves as delighted with the arrangements made for and for the manner in which the tours were conducted.

Gathering at the Kawartha Golf Club for dinner at six the meeting took the form of a business session of the Toronto Association and a social time in general. Chairman of the gathering was T. E. Lloyd, retiring president of the Toronto Association, who at the termination of his last session in office turned the meeting over to C. E. Ritcey, president-elect. Mayor James Hamilton extended a welcome to the visitors, taking advantage to point out the many advantages which Peterborough possesses and extending an invitation to make use of the vacation facilities of the Kawartha district. Short adddresses of welcome were made by O. A. DeGraw, sales manager of the Western Clock Co., and C. A. Salmonsen, works manager of the General Electric. C. E. Ritcey, president-elect of the Toronto association introduced the speaker of the evening, A. R. Kenney of the Examiner, Mr. Kennedy's subject being the consideration of some of the greater and finer things in life which cannot be purchased with money. Clarence Elliot of Toronto gave a report of the Purchasing Agents' convention to which he was a delegate in St. Louis.

Seated at the head table were: Tom Glover, C.G.E., Peterborough; Bill English, C.G.E., Peterborough; I. F. McRae, C.G.E., Peterborough; G. C. Solmes, C.G.E., Peterborough; L. Tolson, vice-president Toronto association; R. M. Glover, president Kawartha Golf and Country Club; S. Payne, Western Clock Co., Peterborough; W. S. Barbour, past national vice-president; G. H. Hewitt, president Chamber of Commerce, Peterborough; B. H. Yardley, national vice-president for Canada; E. K. M. Wedd, manager purchasing dept., Canadian General Electric Co., Toronto; A. R. Kennedy, Peterborough Examiner; Tracy Lloyd, president Toronto asociation; Mayor Hamilon; C. A. Salmonsen, works manager, Canadian General Electric Co., Peterborough; C. E. Ritcey, president-eelct Toronto association; O. A. DeGraw, Western Clock Co.; C. E. Elliott, director Toronto association; R. V. Dawson, Brinton Carpet Co., Peterborough; F. A. Laughlin, vice-president Toronto association; Fred Lucas, Purdy Mansell Co., Toronto; Jack Stewart, vice-president, Toronto association; W. L. Ferguson, Brinton Carpet Co., Peterborough; W. A. McKagu secretary, Toronto association; Mr. Brock, Brinton Carpet Co.; Stan Webber, Page Hersey; Roy Harmer, C.G.E., Toronto.

To Have Castle

Viscount Perceval, 4-year-old son of the Earl of Egmont, Calgary rancher, who will fall heir to Avon Castle, Ringwood, Hants, as the Earl and Countess, now visiting England, have decided to keep the ancestral home for their small son. The castle and estate are valued at $400,000. Most of the large English ancestral estates have been disposed of as being too expensive and burdensome.

Otonabee Man Held By Police

The fifth man in six days to face a similar charge, James Heffernan of Otonabee was arraigned before P. C. Gordon Puffer, justice of the peace, in police court this morning and remanded until tomorrow on a charge of having been drunk while in charge of a motor vehicle.

Heffernan was arrested by Constable Leo Murphy near the corner of King Edward and Lock streets shortly after 10 o'clock Wednesday night.

Governor-General Is Given Song

Morris Black, son of Mr. and Mrs. P. Black of Peterborough, who has a flair for musical composition and has turned out a number of songs, sent a copy of one of them entitled "Spring-time" to Lord Tweedsmuir during the visit of the Governor-General to Peterborough last week, and has received the following letter from Lord Tweedsmuir's secretary.

"The Governor General has asked me to thank you most warmly for so kindly sending him your song "Spring-time". His Excellency congratulates you on your skill in composition and is deeply touched by your kindly thought in dedicating your work to him.

He will keep your song as a pleasant souvenir of his visit to Peterborough".

Complete Loan On New House Is Hard To Get

"Peterborough can't obtain the full benefit of the Dominion government's assisted housing plan until the soundness of this city has been 'sold' to the London Life Insurance Company," Fred J. Overend stated to the Examiner today, "and that is something the city council should consider, even to the extent of sending a deputation to London to interview the executive of that company.

The designated loaning companies seem to have divided the province between them as a matter of convenience, and Peterborough appears to have been assigned to the London Life. From the experience of certain citizens planning to build houses it is generally felt that the lending company objects to making the full extent of the loans authorized by the government's scheme. If a man intends to build a $4,000 house and goes to the company for the 80 per cent. loan authorized by the government, he finds that he can get about 70 per cent. or $2,800, and he has to make up the other 10 per cent. himself. He has already arranged for the remaining 20 per cent., and building operations are being held up in this city by that deficiency of 10 per cent.

As I see it, the London Life does not appreciate the sound financial condition of this city. They have more faith in the communities they know, cities in their own district such as London and Kitchener. Peterborough is beyond their area, and the human element in these transactions is lacking so far as this city is concerned. I am confident many houses would be built here, and hundreds of men employed if the government's loan plan could be put into effect as it is written. I know cases of men of assured income and credit who could not get the full amount they required from the lending company, and I believe that was lacking the personal touch. If we had a lending company here in Peterborough or Lindsay they would know the character of the applicants for loans, their credit and so on, the industrial background, and we would activity instead of the obstacles that are holding up the building industry in all its branches here.

If the council would send some of its members to London and present our case to the insurance company's officers I think we would get results that we have so far not realized from the government's building program."

OBITUARY

SISTER M. CHRISTINA.

The death of Sister M. Christina occurred at the House of Providence here on Monday.

Formerly Sister was Miss Mary Daly, daughter of the late Thomas Daly and Margaret McRae of Brechin, Ontario. Thirty-four years ago she entered the community of St. Joseph at Peterborough, and after final profession devoted the early years of her religious life to the teaching of music at Fort William, Sault Ste. Marie, North Bay and Peterborough. Possessed of a bright, happy disposition, she endeared herself to her companions and to all with whom she came in contact.

For the past number of years, ill-health obliged her to remain inactive, and during the last few months her condition becoming gradually worse, she realized the end was approaching, and calmly resigned herself to the holy will of God, awaiting the termination of her earthly sufferings.

Sister is survived by one sister, Mrs. E. Greenwood, and one niece, Miss Mary Greenwood of Beaverton.

Her funeral took place from the chapel at Mount St. Joseph on Wednesday morning. Requiem High Mass was celebrated by Very Reverend F. J. O'Sullivan, V.F., assisted by Reverend E. Welsh, Deacon, and Reverend J. Walsh, Subdeacon. His Excellency Most Reverend Denis O'Connor, D.D., LL.D., was in the sanctuary. Present also were Rev. J. J. O'Brien, P.P., Sacred Heart Church; Rev. C. Cantillon, Toronto; Rev. P. J. Kelly, LL.D., rector St. Peter's Cathedral; Rev. V. G. McFadden, P.P., Downeyville; Rev. J. J. Garvey, P.P., Lakefield; Rev. C. Carroll, P.P., Norwood; Rev. V. Corkery, Rev. V. J. Masterson, D.D., master of ceremonies, and Rev. G. Kay, Bracebridge.

Besides her sister and her niece, in attendance at her funeral were her brother-in-law, E. Greenwood, Beaverton; her cousins, Miss Josie McRae, Miss Jennie McRae, Toronto; Miss Nellie McRae, Beaverton, and numerous relatives and friends from Lindsay and Beaverton.

Interment took place in St. Peter's Cemetery. Officiating at the graveside were Rev. C. Cantillon, assisted by Rev. V. G. McFadden and Rev. G. Kay.

Canadian-Born Actress Wed

Falling in love with Actress Cecilia Parker, formerly of Fort William Ont., when he saw her in a picture at a St. Louis theatre, Dick Baldwin realized his dream when he and Miss Parker were married recently. After seeing Miss Parker on the screen Baldwin, too, became an actor and went to Hollywood, where he met Cecilia in person.

Main Street Topics

Jabs and Jottings as Picked Up By Examiner Reporters.

CARS AIR CONDITIONED

New air conditioned parlor cars have been placed on the Montreal-Toronto C.P.R. trains through Peterborough, the one going east at 11.40 and the other west at 4.55 p.m.

MAGISTRATES EXCHANGE.

There will be an exchange of magistrates in this district next week, Magistrate O. A. Langley, K.C., taking the Lindsay court, Magistrate Campbell of Port Hope, coming here, and Magistrate E. A. Gee, of Lindsay, presiding at Port Hope.

MISSIONARIES TO IDA

A mission at St. George's church conducted by Captain Roe and four cadets of the Anglican Church Army was concluded this morning with communion service at 7 o'clock at which the rector, Rev. T. S. Gault, officiated. The young men of the missionary corps left today to continue their missionary work at Ida in Cavan township. The first service at St. George's church was held Monday night, and the mission was regarded as highly successful. The assisting cadets of the Church Army were J. Connor, D. Mitchell, D. Young, and A. Hutchins.

SUSPENDED SENTENCE.

Kenneth Roy, who Wednesday asked Magistrate O. A. Langley, K.C. to be allowed to change his plea of guilty to stealing two sets of boxing gloves from the Riverview Athletic Club to "not guilty" was brought back before the magistrate at an afternoon session of the court when it was found that the Crown did not want to consent to the change. Roy's original plea of guilty stood and Magistrate Langley allowed him to go on suspended sentence on condition that he restore the gloves to the Athletic Club or pay them $20 and that he keep away from L. M. Corbett who was charged with him in the theft and who is to appear before the magistrate Friday on that and two other charges.

SCHOOLS CLOSED.

Peterborough's schools, government buildings and bank were closed to-day in honor of the King's birthday. The slogan at the city buildings, however, was "Business as usual."

TO PATCH PAVEMENT

Although the repaving of Water Street between Hunter and Simcoe and Charlotte Streets may not be authorized next Monday night, its patching to protect the concrete base from breaking up under the pounding of traffic. An immediate patching job will be done, whether or not the council decides later to resurface the street.

ONCE PLAYED HERE.

Veteran playgoers who remember the fine performance given here years ago by C. Aubrey Smith in support of Margaret Anglin in "Green Stockings" at the Grand will be interested to know that the capable British actor who has scored a great success in Hollywood has been made a C.B.E. in the King's Birthday honor list.

FAWN GOES NORTH.

The fawn picked up on the road to the Nepheline quarries the other day has been sent to the Kirkfield experimental fur farm by Fish and Game Overseers I. J. Lyons. Incidentally that official issues a warning to the public that they should be careful about capturing wild animals, as it is an offence under the regulations. The inspector believes in connection with this particular fawn that its mother could not have been far away when the little animal was picked up.

Rev. H. H. Bingham Heads Baptists

BRANTFORD, Ont., June 9 (CP).—Rev. H. H. Bingham, of Toronto, today was president of the Ontario-Quebec Baptist convention. Dr. Bingham, who is pastor of Walmer Road Baptist Church, succeeds Rev. N. S. McKechnie, Brockville, who is ill and has been unable to attend the convention session.

Rev. J. H. Sutcliffe, Peterborough, presented the report of the nominating committee. Other officers elected: Past President, Rev. N. S. McKechnie; Vice-Presidents, Rev. J. A. Johnston, Montreal, and Mrs. R. J. Marshall, Toronto; Secretary, Rev. C. C. McLeod, Stouffville; Treasurer, R. D. Warren, Toronto.

Bowmanville Boy Is Held By Police

Provincial Traffic Officer Gordon Broughton picked up a young boy on No. 7 Highway just north of the city yesterday afternoon, as the lad was trudging along headed for Lindsay and brought him into the police station here after the boy had said his name was Bill Ibey and that he had run away from his home at Campbellford.

Later it was discovered the lad was one of three who escaped recently from the Bowmanville Boys' School and he is being held here to-day for the Bowmanville authorities.

Electors Resented Meddling Of Premier Aberhart

The Aberhart government of Alberta has been given a sharp lesson in repudiation by the people of Saskatchewan in their return of a Liberal government at the polls Wednesday, Alex .L. Elliott, M.P.P., commented to The Examiner today, and by their decision they have done a great deal to sustain the confidence of the Canadian people in the essential soundness of political opinion in the west, in spite of the difficulties through which they have come in recent years.

"Saskatchewan has rejected Mr. Aberhart's intrusion into the affairs of a neighboring province, and in that respect alone they have upheld the traditional policy in interprovincial relations. If a Quebec government were to interfere in Ontario elections, or if Ontario went down to Quebec and tried to tell their people what to do in their own elections we can understand how that meddling would be resented. There may have been some strong temptation to the people of Saskatchewan to climb aboard the Aberhart bandwagon of so-called social credit, repudiation of debts and so on, but on the whole they have decisively turned their backs on that easy way out of their difficulties. Naturally there is a feeling of satisfaction that the Liberal government has been sustained, but the results were more a victory for common sense and sound Canadianism. Saskatchewan has probably reflected to Mr. Aberhart the disillusion that must be felt in his own province with the failure of his $25 a month handout, and the whole fanciful scheme called social credit. If Saskatchewan were convinced it was a success or held anything of practical advantage for them they would have accepted it. The Aberhart government was looking forward to an invasion of Ontario with their ideas in the attitude that they had nothing to lose and everything to gain. Saskatchewan electors have extinguished any hope the Aberhart following may have entertained of spreading throughout Canada their gospel of repudiating debts."

Blasts C.I.O.

Addressing the opening of the convention of the Theatrical Stage Employees and Motion Picture Operators Union at Cleveland, William Green, president of the A.F. of L., ABOVE, charged that the C.I.O. had introduced Communists into the ranks of workers in Akron, Detroit, Flint and other great steel centres. Governor Martin Davey of Ohio, also spoke at the convention and blasted John L. Lewis as "one who wants to be the undisputed dictator of the United States."

Girl, 13 Suffers Badly Cut Hip

Georgina Stevens, 13, daughter of Fred Stevens, Douro township, is in St. Joseph's Hospital, suffering from a badly cup hip, a cut on the head, bruises and shock, as the result of falling from the running board of an automobile near her home on the River Road Wednesday afternoon.

The girl, with her younger brother, was on her way home from school when Lorne Creeper of Bowmanville came along in a motor car and offered the children a ride. The boy got into the car with the driver but Georgina preferred to stand on the running board. Near the Stevens home, Creeper said his attention was distracted momentarily by something the girl shouted and the car swerved enough to brush against a pole at the side of the road and jolt her off.

She was taken to hospital in Belleghem's ambulance. Provincial Constable Silvester investigated the accident.

Rotary Carnival Set For Tonight

Tonight is the night.

The Rotary Carnival of 1938, with 15 games and booths and three rides is all set at Riverside Park to go over the top this evening with a full cargo of fun and entertainment in aid of Peterborough's crippled children.

The new setting of the big annual event has been an animated scene today as several score willing workers hustled to put the finishing touches on the booths and get everything in readiness for the opening tonight.

The booths are located on the terrace just east of the roadway while west of the road and at the edge of the tourist camp the Queen City Amusement Company has erected its giant wheel, big merry-go-round and the Kiddies' Auto Speedway. A new attraction this year and one that promises to be decidedly popular with young carnival patrons. The electric organ of the merry-go-round was being tested out this morning and added a circus tone to the activities of the workers as the carnival was being shaped for its introduction to the public tonight.

Tonight's program will start out at 6.15 o'clock with a snappy softball game at the Bowl between the Westclox girls and the Lindsay lassies and by the time this interesting battle is over the carnival proper will be operating at full swing.

At 11 o'clock will come the draw by Mayor Hamilton for the seven prizes offered in connection with the first night of the carnival. They include the choice of a boy's, girl's or adult's bicycle, a radio, a movie camera, a percolator set, a Mix-Master, a table lamp and an electric razor.

Remember the event—the Rotary Carnival of 1938; the place—Riverside Park; the cause — Peterborough's crippled children. A big night's fun in behalf of a most worthy object—providing handicapped youngsters with a new start in life.

HABOCO STORES

"MORE FOR LESS"

HIGHEST QUALITY —LOWEST PRICE

Monarch Flour 24 lb. 59c
7 lb. 23c

Domestic Shortening - 2 lbs. 25c

Redpath Sugar - 10 lbs. 54c

CELLOPHANE BAGS
Puffed Wheat
2 pkg. 17c

Potatoes
Large 5c lb.
Med., 6 lbs. 25c

GET THESE 3 ICE CREAM SPOONS
of Crusader Silverplate made by the world's largest manufacturer of silverware
for only 20¢ and one label from EAGLE BRAND MAGIC MILK 19c

Burlington Pure Catsup
2 12-oz. Bottles 25c

New Potatoes
TEXAS 2 lbs. 25c
HOTHOUSE, lb. 19c

FRESH ORANGE BEAUTY—A fresh treat for the family. A large block of light cake, iced completely with a fresh orange frosting which is filled with the juice and fruit of oranges .. 20c

CHRISTIE'S NEW FRUIT LOAF— Entirely different ..... 2 lb. slab 25c

HABOCO STORES

THAT ARE SLUGGISH AND HARD TO START!
Specialized Tune-ups
At Reasonable Prices
Foley & Wilson
McDonnel and Reid, Phone 2027

W. R. TURNER
PHONE 591
195 SIMCOE ST.
Heating Plumbing Tinsmithing
CONTRACTING, JOBBING, REPAIRING
Sole Agents for
"HECLA" FURNACES
"IRON FIREMAN" STOKERS
"TIMKEN" OIL BURNERS

Have Your Sport Shoes RE-WHITENED
Pair 25c

Through our special process, re-whitened shoes are returned to their original condition and you may clean them with any polish without fear of peeling or cracking—All jobs guaranteed.

A full line of white polishes carried in stock.

SPORT SHOES DYED ANY SHADE

Phone 172
For Free Pick-up and Delivery Service

The Model Electric Shoe Rebuild
166 SIMCOE ST.
M. Veneranda, Proprietor

This New 1938 Chevrolet Will Be Given Away at the

ROTARY CARNIVAL

BE SURE OF A CHANCE TO WIN—BUY YOUR TICKETS NOW

You'll Have Fun At the Carnival
MERRY-GO-ROUND - GAMES OF SKILL -
- FERRIS WHEEL -
DRAWS EACH NIGHT - LOADS OF FUN

Remember the Dates
Tonight and Friday Evenings
June 9-10
AT RIVERSIDE PARK

First Night Prizes
BICYCLE
(Choice of Boy's, Girl's or Adult's)
RADIO - PERCOLATOR - TABLE
LAMP - MOVIE CAMERA - MIX-MASTER - ELECTRIC RAZOR.

Second Night Prize
New 1938
Chevrolet
Coach

Exciting Girls' Softball Games
6.30 p.m. Each Evening
TONIGHT — Lindsay vs Westclox.
FRIDAY — Keene vs. C.G.E.
Help Rotary To Aid Crippled Children

Urge Little Surgery On Gastric Ulcers

HAMILTON, June 9 (C.P.). — Hesitancy in the use of surgery in treatment of gastric ulcers was emphasized before a large gathering of Ontario physicians and surgeons here last night by Dr. W. E. Gallie, Professor of Surgery at the University of Toronto.

Dr. Gallie addressed a dinner meeting in connection with the two-day program of clinics and demonstrations which opened yesterday at Hamilton General Hospital.

Medical treatment was favored by the surgeon as advisable in most gastric cases in view ofrecent observations for case histories, which, he said, had revealed disappointing surgical results.

Discussing changes in surgical methods of treating gastric ulcers, Dr. Gallie told the gathering that "the gastro-interostomy was a curiosity to-day," where a few years ago thousands of these operations had been performed.

In more recent years gastrectomy had been the accepted operation and was believed to have met with "brilliant success" in countless cases.

Latest observations had revealed, however, a disappointing number of duodenal ulcer developments within two or three years of the original operation, he said.

Medical methods were urged particularly by Dr. Gallie in the duodenal treatment, and he advised surgery only when serious complications were involved.

New 1938 PONTIAC SIX

Lowest Prices in Pontiac History

Four-Door 6-Pass. Sedan, with trunk $1106

Coach. 6 Pass., with trunk $1025

Coupe. 3 Pass. $990

J. J. DUFFUS CO.

The Examiner BULLETIN BOARD

Twelve school children were hurt at West Orange, N.J., when a bus containing between 25 and 49 youngsters backed down a steep hill out of control.

At Metz, France, a court martial sentenced Otto Wetzel, a German to fifteen years imprisonment for espionage.

William Thornton of Orillia was found guilty of perjury by a jury at the Barrie general sessions of the peace yesterday.

Nine juveniles, one only seven years old, have been arrested in Toronto during the last couple of days, making a total of eighteen young offenders in a week.

Doctor Dies Suddenly

On the eve of leaving for London, Eng., to take post-graduate work Dr. Bertram Cameron Blackhall, senior interne in medicine in the Western General Hospital died Wednesday.

A coroner's jury has brought in a verdict of accidental death after investigating the fatal accident in which T. B. Booth was killed in the Wright-Hargeaves gold mine.

Two men were drowned at Amos, Que., when a bridge over which they were driving on a tractor-laden truck gave away. Two companions escaped.

W. L. MacTavish, editor-in-chief of the Winnipeg Tribune for the past fifteen years will become editor-in-chief of the Vancouver Providence.

Budget Next Week

Hon. Chas. Dunning told the members of the House of Commons yesterday that his Budget will be brought down next week, although he did not state the exact date.

At Brantford Ernest Hayhurst dropped dead yesterday while working in his garden. Death was attributed to a heart attack.

Seven persons were hurt three miles south of Dashwood in the London district yesterday when two automobiles collided head-on.

Helen Jacobs of Berkley, California, four times U.S. singles champion injured her shoulder in a practice session at London yesterday and may not be able to play in the Wightman Cup Matches on Friday.

Caterpillars Hamper Trains

From Sudbury comes a report that millions of caterpillars were hampering train movements on a 500-mile front between Sudbury and the Lake front.

Colonel J. Monroe Johnson, United States assistant secretary of commerce announces that trans-Atlantic air service between the United States and Great Britain probably will start in September.

The McCord radiator plant at Wynadotte, Mich., has been closed because of a strike of United Automobile Workers.

At Windsor Martin Judge, 62, whose record showed 53 convictions for minor offences was given 30 days in jail on a shop-lifting charge.

Favor Pension At 65

WINDSOR, Ont., June 9 (CP).—The Board of Control has endorsed a resolution of Kitchener City Council recommending a reduction in the age limit from 70 to 65 for qualification for old age pension. Controller George Bennett suggested oldsters be pensioned off that young people might find employment.

Find Direct Electric Current In Brain

SAN FRANCISCO, June 9.—(AP) New light on the numan bram, in the form of long, low-volage waves of direct electric current flowing from gray matter was discussed by the American Psychiatric Association here today.

This direct current is positive during consciousness, negative in unconsciousness and apparently the forerunner of death when it lasts too long.

Its discovery amazed the brain specialists for two reasons. The brain gives off the direct current simultaneously with alternating current. One wave of the direct current lasts 10 to 30 minutes while the "A.C." pulsates at an average of 10 a second.

The dynamos in the brain appear to be the individual cells of gray matter. Accrding to the discussion here, these brain dynamos are capable of linking up like the stations of a super-power system. They combine into networks which change their size and their voltage in tune with the physical changes in gray matter during health and disease.

Discovered Accidentially

The direct current was discovered by Dr. Robert Cohn and Dr. Carl Langenstrass, of St. Elizabeth hospital, Wash. It was detected while giving the new insulin shock treatment to patients suffering from schizophrenia.

Under insulin shock, a patient usually becomes unconscious. While the St. Elizabeth patients were conscious, the long waves of direct current were positive electricity. When they became unconscious the electric current was negative.

Experiments on cats with insulin shock were tried. Waking the animals up after they became unconscious usually caused the current to swing back to positive until the animals closed their eyes again. To avoid death it was necessary to prevent the current from running negative too long.

Civil Marriages Quebec Solution

MONTREAL, June 9. —(CP).—Civil marriages might remedy the mixed marriage problem in Quebec, Chief Justice R, A. E. Greenshields suggested in a judgment handed down in Superior Court to-day.

"If the officers of the law chosen to celebrate marriages were selected from a responsible and respectable class to the exclusion of the parson and the priest it might one and for all settle the question of marriage in his province," said the white-haired Dean of Superior Court Justices.

justice took sharp issue with

Specifically in the case on which judgment was rendered, the chief justice took sharp issue with Mr. Justice Alfred Forest for his views on validity of marriages between Roman Catholics and Protestants, that reversed a judgment of his junior.

The judgment today upset a marriage annulment granted James O'Kane by Mr. Justice Forest. A Roman Catholic, O'Kane obtained from Mr. Justice forest an annulment of his marriage to Peggy on groundsthey were of different Palmer, a protestant, on grounds they were of different faiths and the marriage ceremony had been performed by Rev. W. Stevenson Major of St. George's Anglican Church in Montreal.

Subsequently Mrs. O'Kane reopened the case before the Chief Justice, claiming she had been absent in Scotland when her husband had obtained his annulment and that she had known nothing of the proceedings.

O'Kane failed to appear to defend the second hearing and judgment went against him by default. Under civil law of this province declared the Chief Justice today, a marriage ceremony performed by a protestant minister between members of the Roman Catholic and Protestant Churches is valid and binding.

MARMORA

Messrs. T. Cousins, M. J. Corrigan and Elmer Phillips are attending county court in Belleville as jurors.

Mr. G. Boden of Toronto spent Tuesday evening in the village.

Mr. and Mrs. Art Eggleton are occupying their cottage at Crowe Lake for a week.

Mrs. G. Deacon has moved to her cottage at Crowe Lake for the summer months.

Mr. M. W. Emmorey of Toronto is visiting relatives here.

Mr. and Mrs. Donald Robertson and Mr. William Robertson and son Clayton spent Tuesday in Peterborough.

Miss Ilene Doyle underwent an operation for apendicitis in St. Joseph's Hospital, Peterborough on Tuesday.

Miss Marjorie Loveless, nurse-in-training at Belleville General Hospital spent Wednesday at her home in Deloro.

Mrs. R. E. Neal visited friends in Peterborough for a few days this week.

Mrs. K. Armstrong visited relatives in Peterborough for a few days this week.

Mrs. Harry Phillips has moved into the residence on North Hastings Avenue recently vacated by Mr. Lorne Gray.

Raincoat Drive

KIRKLAND LAKE, Ont., June 9 (C.P.). — An enterprising store owner here took advantage of a heavy, long-continuing downpour that started here the other day after many people were at work. He advertised raincoats and offered to deliver them free to rain-bound customers.

WHOOPING COUGH IS FATAL

Whooping cough kills more U.S. children than any other juvenile communicable disease, insurance statistics indicate.

SOS FOR BOY SCOUTS

A national appeal for $2,500,000 to save the Boy Scout movement has been made in England, headquarters in Britain having been run at an annual loss of $37,500 during the last three years.

HUNTING THE REMAINS

To find the rest of the skeleton of the mammoth whose head, teeth, tusks and part of the spinal column were discovered near Kursk in Central Russia, an expedition has just started from Moscow.

CHERNEY BROS.
3rd Anniversary Sale

An Appropriate Time To Save On Quality Home Furnishings

A FREE GIFT to every bride-to-be who visits our store during this Anniversary Sale. No Purchase Required.

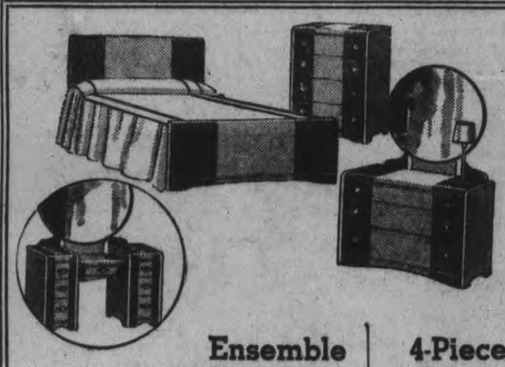

Special

4-Piece Bedroom Suite

(Walnut Finish) Consisting of full-size Bed, Vanity with Venetian plate mirror, Chiffonier and Bench. Complete. Sale Price **39.00**

Ensemble Bedroom Suite

Consisting of Dresser, Chiffonier, Bed, Springs, and Mattress, pair of pillows. Complete **79.00**

4-Piece Oriental and Butt Walnut Suite

Consisting of full size Bed, Vanity with British plate round mirror, Bench and Chiffonier. Beautifully styled. Sale Price **79.00**

3-Piece Chesterfield Suite

Repp Covering—Show-wood facings. Sale Price **49.00**

3-Piece Modernistic Chesterfield Suite

Pleasing shade—very comfortable. Sale Price **59.00**

These are just a few specials picked at randdom from our complete stock of chesterfield suites—Bedroom and dining suites are especially marked during this sale—it will pay you to look over our assortment and compare values.

SPRING FILLED MATTRESSES

Special Sale Price **8.95**

Limited Quantity — Sizes 3'3 - 4 ft - 4'6

2" POST WALNUT STEEL BED

Complete with High Riser Sagless wire spring and pure felt mattress. 3 - piece. Complete All Sizes **13.95**

FLOOR COVERINGS

2 Yard Wide Square Yard **25c**

9 x 12 Borderless Rug **5.50**

Complete with High of Congoleum, Linoleum by the yard, and rugs in all sizes.

STUDIO COUCHES

2 Spring filled mattresses — opens to double or two single beds. Sale price **22.50**

STURDY KITCHEN CHAIRS

Unfinished, Special, each 79c

FEATHER PILLOWS

Good Size

Pair 1.15

DROP-SIDE DAY-BEDS

Complete 8.95

WASHABLE WINDOW SHADES

Standard size, each 45c

ALL FELT MATTRESSES

All Sizes

Each 3.95

HALL TREES

Each 1.95

Table Lamps 1.95 — Bridge Stand and Shade 2.95 — Solid Walnut End Table 1.95

ALL GOODS MARKED AT CASH PRICES DURING THIS SALE
A SMALL CHARGE MUST BE ADDED FOR TIME PAYMENTS

"For Better Values"

CHERNEY BROS.

HOME FURNISHERS

178-180 Hunter St. PHONE 1233

LOBLAW
GROCETERIAS CO. LIMITED

Grocery Prices Effective June 9th to June 15th

Store Closes Wednesday, 12.30 p.m.

"SPECIAL"— FOR DELICIOUS HOT TEA BISCUITS
★ **TEA BISK** Just Add Milk or Water 40 oz. Pkg. **33c**

"SPECIAL"— Harry Horne's DOUBLE CREAM
★ **CUSTARD** 16 oz. TIN **23c**

"SPECIAL"— Aylmer — with pectin
★ **JAM** RASPBERRY or STRAWBERRY 32 oz. JAR **22c**

"SPECIAL"— Glenwood or Land O' Lake
★ **CHERRIES** RED PITTED No. 2 Squat Tin **12c**

"SPECIAL"— Clark's
★ **PORK & BEANS** 2 21 oz. TINS **15c**

"SPECIAL"— Frontenac Brand SWEET MIXED
★ **PICKLES** 34 oz. JAR **24c**

"SPECIAL"— Chase & Sanborn's
★ **COFFEE** 1-lb. BAG **35c**

ANNA LEE SCOTT'S CAKE FLOUR 44-oz. Pkg. **33c**

LOBLAWS SPARKLING ALPINE CLUB The peer of pale dry GINGER ALE and LIME RICKEY 2 large 30 oz. Bottles **25c** Plus 5c deposit on each bottle

- Olives Somor, Pimento, Queen, 11-oz. Bottle 27c
- Serviettes Pkg. of 60 Colored ... 13c
- Herrings Gold Seal in Tomato 7-oz. Tin 6c
- Lamb Stew Aylmer Brand 2 15 oz. Tins 25c
- Peas Quaker Brand No. 3 sieve choice 2 No. 2 Tins 19c
- Dates Golden Hallowi 2 lb. 19c
- Prunes Medium Size 2 lb. 15c
- Cheese Danish Blue lb. 42c
- Tomato Juice Emfo Brand 2 20 oz. Tins 15c
- Prairie Nuts Toasted 6 oz. pkg. 10c
- Shrimps Gulf Kist Brand 5¾ oz. Tin 19c
- Catsup Tiger Brand 26 oz. Bottle 15c

INGERSOLL CREAM CHEESE Plain, Pimento Roquefort Flavors 2 4-oz. Pkgs. 27c

COW & GATES, COW BELL EVAP. MILK 16-oz. Tin 8c

CROSSED FISH SARDINES In Oil In Tomato & Baby Size 2 Tins 29c

H P. SAUCE 8½ oz. Bottle 27c

VI-TONE 6 oz. Tin 27c 12 oz. Tin 47c

THREE MINUTE OAT FLAKES 2 14 oz. Pkgs. 21c

"SPECIAL"—DIAMOND or CLASSIC
★ **CLEANSER** 3 Tins **13c**

"SPECIAL"—The WHITE NAPHTHA SOAP
★ **PEARL WHITE** Bar **3c**

D. B. CLEANING PASTE 14c SEE WIRE BASKET DISPLAY ..... TIN

CHARM CLEANSER 9c

HEINZ DELICIOUS Sandwich Spread 6 oz. Jar 18c 16 oz Jar 37c

AYLMER Brand CHOPPED FOODS For Juniors 2 TINS 19c

Dependable MEATS

"SPECIAL"—BONELESS & ROLLED LEGS MILK FED VEAL lb. **23c**

"SPECIAL"—BONELESS & ROLLED POT ROAST PRIME BEEF lb. **16c**

"SPECIAL"—MEATY BLADE ROAST PRIME BEEF lb. **18c**

"SPECIAL"—THICK SHORT RIB ROAST PRIME BEEF lb. **19c**

"SPECIAL"—CHOICE PRIME RIB ROASTS PRIME BEEF lb. **23c**

"SPECIAL"—BONELESS & ROLLED ROUND Steak Roas. PRIME BEEF lb. **26c**

BAKED Sliced MACARONI & CHEESE Loaf lb. 25c

PURE RENDERED BEEF FATS 8-oz. Mold 5c

BAKED Sliced DUTCH LOAF lb. 25c

HEINZ LARGE SIZE DILL PICKLES 3 for 10c

CALIFORNIA VALENCIA ORANGES Size 344's, 1 Dozen in Cellophane 17c
California Valencias are famous for an abundance of sweet flavored juice.

SELECTED QUALITY Tomatoes 2 lb. 25c
Perfect for Slicing

ONTARIO GROWN, HEAD LETTUCE - Each 5c
Solid, Large Green Heads

SELECTED YELLOW RIPE BANANAS - Per lb. 7c

THE FAMOUS SOWEGA BRAND WATERMELONS
Average Weight 26 pounds ea. 69c

New Crop VIRGINIA U. S. NO. 1 Potatoes 5 LB. Small Size 19c 4 LB. Large Size 19c

MEAT, FRUIT AND VEGETABLE PRICES EFFECTIVE THURSDAY, FRIDAY & SATURDAY

70 Missionaries Hold Out In Kaifeng

By Jacques Marcuse
(Copyright, 1938, by Havas News Agency.)

HANKOW, China, June 9 (CP-Havas).—Kaifeng, newly-occupied by the Japanese, is being administered by a group of Canadian, British, American, Australian and Italian missionaries working together in a united committee.

This correspondent visited the various foreign groups in Kaifeng only a few days before the Japanese took possession of the city and found them all, 70 strong, calmly remaining at their posts and doing their utmost to cope with the problems of health and refugees created by war-time conditions.

The Protestant missions in Kaifeng are the Church of England in Canada, China Inland and Southern Baptist Missions.

Miss May Watts of St. Catharines, Ont., and Josephine Ward of the Canadian Mission entertained the Havas correspondent at tea entirely unconcerned by the sound of firing that could be clearly heard from putside the city.

Their compound, topped by a great Union Jack on the principal roof, was hit by several bombs May 31.

"We never thought of evacuating," they said. "It would be a cowardly thing to do to the unfortunates who are counting on our help."

Care For 30,000.

Twelve camps housing 30,000 women and children and aged were set up in the various mission compounds. The missionaries constructed rude barracks and pooled all their resources in food supplies and medicine to take care of the refugees.

(Last week the Church of England mission staff at Kaifeng was stated in Toronto to have five Canadian members—Miss Watts, Mrs. F. M. Simmons, widow of Canon Simmons of Stirling, Ont.; Grace Gibbard, London; Miss M. Searle and Miss L. M. Racey, Winnipeg).

(In addition, reports from Hankow last week said R. H. H. Gilbert had gone to Kaifeng from Kweiteh).

Had Indigestion Gas and Pains In Stomach and Bowels

The process of digestion depends largely on the condition of the stomach, and when it is unable to do its work properly there will be a rising and souring of food, a gnawing and burning sensation in the stomach, belching and pressure of gas, flatulency, etc.

Burdock Blood Bitters starts an increased flow of gastric juice so essential for the proper digestion of food.

Miss M. C. Weiss, Mapova, Alta., writes:—"For a long time I was troubled with indigestion. My stomach would not digest my food, and I would have gas pressure and sour stuff coming up in my mouth.

I used Burdock Blood Bitters, and after taking one bottle I felt a change for the better, so I decided to keep on, and after the third bottle I could eat anything and not be bothered with the rising and souring of my food."

Put up by The T. Milburn Co., Ltd.

Nanny Drinks Gas Sniffs Match Then Blows Up

Carlinville, Ill., June 9 (AP)

NANNY drank a pan of gasoline —and then exploded. That's the story of Arnold Garlo and Melvin Miller, tenant farmers, as they explained the fate of their pet nanny goat.

Garlo and Miller were cleaning some farm implements today with gasoline. The goat got nosey and drank the contents of a dishpan. Presently one of the men lighted his pipe and tossed the match to the ground. Nanny sniffed. Her whiskers ignited. Blooie. Nanny doesn't live there anymore.

TRENT RIVER

Mrs. Harold Cotton and Mrs. Patton, of Toronto, spent the week-end at Marilyn, Green Point.

Mr. and Mrs. Harry Pollock and family, of Toronto, at their cottage.

Mr. and Mrs. P. Osborne and son Billie, Mr. and Mrs. R. Osborne and daughter Margaret, of Toronto, with Mr. and Mrs. James Carnrite.

Mr. and Mrs. Andy Schulick, of Youngstown, Ohio, have been holidaying at the Rose cottage at "Ye Olde Mill."

Mr. and Mrs. G. Apted left Sunday for Toronto, after spending a week at their cottage. Mrs. Apted returns this weekend to spend the season here.

Mr. Thomas J. Brown, accompanied Mr. and Mrs. Apted to Toronto, where he spent over Sunday with relatives.

Mr. and Mrs. Harold Buckle and Mr. Norman Buckle arrived Sunday to holiday for two weeks at Rio Vista.

Mr. Norman Lewis, who was a visitor with his grandfather, Mr. Herbert Rose, has returned to Toronto.

FOOT MISERY

When feet burn, sting, itch, and shoes feel as if they were cutting right into the flesh, get a bottle of Moone's Emerald Oil and rub well on feet and ankles morning and night for a few days.

A new discovery for thousands who have found blessed relief. Moone's Emerald Oil is easy and pleasant to use—it does not stain. Economical—money back if not satisfied. McDermid & Jury and good druggists everywhere.

Pope's Envoy Opens Congress

Cardinal Pacelli, CENTRE, DARK ROBES, is shown arriving at the "Palace of Heroes," Budapest, to open the Eucharistic congress. The pontiff's special envoy made two sensational speeches, one condemning powerful persecutors of Christian society and the other rapping at Communism.

Presbyterians Favor "Interneship"

TORONTO, June 9 (C.P.). — A system of "interneship" for graduates of Theological Colleges, as one commissioner called it, was approved by Commissioners of the Presbyterian Assembly in Canada in General Assembly here today. It is designed especially to help rural districts in Western Canada.

Assembly recommended that in future graduate students spend a year in the field under appointment of the Board of Missions, receiving a certificate before they accept a call. They are to be paid under the terms of an ordained missionary.

Offered as an alternative to the suggested plan for summer sessions in theology, the interneship plan received wide support as a means of providing winter supply.

Rev. S. M. Kerr, Lancaster, Ont., urged the internes be sent out on the terms of ordained missionaries. Too many students to-day are forced into debt to finish their course as it is, he said.

Commissioners hoped to end deliberations to-day.

OBITUARY

Mrs. R. W. SKINNER
(Examiner Correspondence.)

TWEED, June 9.—After a lengthy illness, Mrs. Reginald W. Skinner, passed away at her late residence in Foxboro on Tuesday night.

The late Mrs. Skiner, who was in her 37th year, was born at Wallbridge, in the township of Sidney. Prior to her marriage she was Miss Marjory Ward Ketcheson, daughter of Mr. and Mrs. Daniel Ketcheson. After graduating from the normal school at Peterborough and Queen's University she was engaged as a teacher at Zion's Hill for nine years, and later in Belleville schools.

In religion she was a member of the Foxboro United Church and devoted considerable time to the activities of the church organizations.

Surviving her are her husband, Mr. Reginald W. Skinner; her parents, Mr. and Mrs. Daniel Ketcheson; two brothers, Mr. Harry B. Ketecheson, Mr. Earl B. Ketcheson, Foxboro.

Fascism Spreading Baptists Told

BRANTFORD, Ont., June 9. — (CP).— Delegates to the Ontario and Quebec Baptists convention resumed discussions to-day with a charge by Rev. R. J. Quiggin before them that "influential men" in some Baptist churches were endeavoring to curtail freedom of ministers in their work.

Sympathizers of the totalitarian states, the Owen Sound minister charged before the convention last night, were to be found 'among the deacons and on the boards of management in our very own churches." Fascism, he said, was not confined to Europe or Quebec province.

Critical of the low salaries paid ministers, he termed their pay "stenographers' stipends." Previously the home mission board had presented new minimum salary standards of $1,000 and parsonage for regular urban home mission fields; $1200 and parsonage for urban fields and Northern Ontario fields. No definite standard, but a minimum of $800 and parsonage, was recommended for irregular fields.

Nude Vag Knows One Word "Yeah"

MONTREAL, June 9 (C.P.). — Nude but not bothered much about it, Zacharie David sat in court yesterday and listlessly answered questions with one word—"Yeah"—as they gave him a hearing on a vagrancy charge.

The courtroom was Zacharie's cell at Provincial Police Headquarters. All the might of the law couldn't persuade Zacharie to put his clothes on to-day to go to court, so the court obliged by going to Zacharie.

The examination was as follows:

Q.—Zach, they say you were a vagrant?

A.—Yeah?

Q.—We will come back June 16 for a trial.

A.—Yeah?

Q.—And a mental examination, meanwhile.

A.—Yeah?

BETHANY

Mr. and Mrs. P. C. Brown of Whitby, accompanied by their sister, Mrs. (Rev.) A. L. Brown of Lindsay, made a Sunday call at their former home on Glengarry Avenue.

The Misses Russell of Cobourg are guests of their grandmother, Mrs. Charles Smith, over the week-end at Glengarry Avenue.

Mr. and Mrs. Robinson of Montreal, accompanied by Evelyn McKinnon spent the week-end with their mother, Mrs. J. Hopwood. Miss Evelyn is spending her holiday under the parental roof.

Misses Hannah Staples and Mildred Sisson of Toronto spent the week-end at their respective homes here.

Miss Pauline Thorndyke of Toronto was a Sunday guest at her home her on Glengarry Road.

Miss Gladys Wright spent the week-end the guest of Kathleen Steir, Seventh Line, Manvers.

Rupert Wright of Toronto, with friends, were week-end guests of his sister, Mrs. Kenneth Thorndyke.

The many friends of Mr. and Mrs. George Spencer will be sorry to learn that the aged couple have been confined to their room for a couple of weeks suffering from severe colds. Dr. J. J. Hamilton is in close attendance.

GILMOUR

Rev. Wright is attending the convention in Brantford this week. Mrs. Wright and John are visiting her parents in Toronto.

Mr. and Mrs. Evans Storey, of Emily, is spending a few days with her sister, Mrs. J. G. Mann, of Smith.

The annual rally of the Baptist Young People's Unions of Peterborough County was held in Gilmour Church on Monday night, with a splendid attendance of about one hundred and fifty. The song service was opened and led by the president of the association, and the devotional part by the Norwood Union. Mr. Corbett of Park Street Union sang a solo. Rev. D. Burns, of Toronto, gave a very inspiring address. The Park Street ladies' quartette then favored the audience in their usual manner. After the meeting was closed with prayer, the Gilmour Young People served lunch to the guests.

POSTPONE CONFERENCE

WELLINGTON, N.Z. — (CP). — New Zealand's suggestion that the Imperial Rugby Conference scheduled for South Africa this year be abandoned and held in England in 1939, has been approved by the English Rugby Union.

BUY THE BEST and Pay Less!

At Mason's Seven Saving Stores

PUFFS of Wheat or Rice In 5-oz. cello pkg. 10c

Aylmer Grape Juice For Quick Refreshing Drinks 2 cans 23c

DEL MAIZ NIBLETS Fresh Corn Off the Cob 2 tins 29c

SPECIAL—MONARCH PASTRY FLOUR 24-lb. Bag · 59c

CREAM OF THE WEST MAPLE LEAF BREAD FLOUR 24-lb. Bag 99c 98-lb. Bag 3.75

Have you had your guess on the mammoth size bag of Maple Leaf Flour. It is yours if your guess is nearest correct. One guess with every 24-lb. bag. Four guesses with every 98-lb. bag. See the prize in our Main Store window, 429 George St.

GET THESE 3 ICE CREAM SPOONS of Crusader Silverplate made by the world's largest manufacturer of silverware for only 20¢ and one label from EAGLE BRAND MAGIC MILK Can 19c

Fresh Daily FRUITS and VEGETABLES

Special—Extra Large Size Grapefruit 4 for 25c

California Jumbos Lemons · doz. 25c

Fresh Ontario Head Lettuce, Beets, Cukes Asparagus, Calif. Carrots Cabbage, etc. At Low Market Prices

Khovah Health Salts Bottle 35c

FANCY BISCUITS Malted Mallows with Peanuts, Apple Blossom, Peach Sandwich.. lb. 17c GINGER SNAPS ..... lb. 10c

CANDY SPECIALS FRUIT JELLIES, COCOANUT DAINTIES, CARAMELS lb. 23c

Johnson's Glo-Coat 1-3 MORE FOR THE SAME PRICE IN THE NEW LARGE CAN can 59c

EXPECTING HAY FEVER? A few tiny tablets a day of NOVA-KELP the mineral-rich SEA FOOD, will help build RESISTANCE TO HAY FEVER! Your money back if not fully satisfied! Also corrects, prevents, acne and many nervous, glandular, and rheumatic troubles. Start today! 150 Tablets .79 300 Tablets 1.39 750 Tablets 2.79

33c and 53c

Bisma-Rex for Indigestion, Acid Stomach and Heartburn 4 oz. 75c; 16 oz. 1.50

USE REGULAR FOR NORMAL OR OILY HAIR BRENE USE SPECIAL FOR DRY HAIR

2 Shampoos 15c
12 Shampoos 59c
24 Shampoos 99c

Moonglow Nail Polish 25 Thrilling Shades 15c and 35c

Alkalize with Alka-Seltzer

Alkazeltza 29c and 57c

Elliott's REXALL DRUG STORE

Here is a rare opportunity for you to buy those drug necessities and sundries at prices that will save you money. Buy now and save.

A.B.S. & C. .. 2 for 25c
Boracic Acid, 1 lb. .. 18c
Epsom Salt, 7 lbs .. 25c
Raw Linseed Oil, gal. 95c
Sulphur, 7 lbs. 25c
Russian Oil, 40 oz. .. 69c

New J. & J. First aid Kits Exceptional value, 35c

1 lb. Size English Health Salts. New style glass tumbler Both for 39c

Potter and Moore's anti Mosquito vanishing cream Tube 35c

FREE—Dr. Dafoe's book on emergency aids for the household with each bottle of Lysol At 35c, 65c, 1.25

Hinds' Honey & Almond Cream with free kerchief Both for 50c

Charmette permanent wave set (guaranteed) no heat, no electricity. Complete self application. Set for only 89c

STATIONERY SPECIAL
Boxes reg. 25c, 2 for 25c
Boxes reg. 35c, 2 for 35c
Boxes reg. 50c, 2 for 50c
Writing Pads reg. 15c 2 for 15c
Writing Pads reg. 20c 2 for 20c
Envelopes reg. 15c, 2 for 15c

Wash Cloths .. 3 for 10c
Powder Puffs . 3 for 10c
Dressing Combs reg. 25c 2 for 25c

Flyocide Double Strength mosquitoes Kills flies, moths 8 oz. 33c — 16 oz. 53c Bulk 8 oz. 25c; 16 oz. 40c

Vinolia Castile Soap 10 cakes 25c
Cashmere Boquet Soap 2 for 11c
Colgate Floating Soap 3 for 11c

Rubber Gloves, Reg. 29c pair 2 pair 25c

Warwick English Made Camera, size 2¼ x 3¼ For only 1.39

OH! MY POOR FEET! NU-FEET really give you NEW FEET. These comfortable insoles medicated with seven alkaline antiseptic healing salts banish that awful burning, aching sensation—control perspiration and banish foot-odor permanently. Price, 25c a pair. If your druggist cannot supply you, order direct. The Stuiven Company, 519 College Street, Toronto. NU-FEET MEDICATED INSOLES

25c

Movie Outfits at a new low price

Cameras 14.95 and up

Projectors 24.75 Complete

Outfits 39.70 and up

A CAKE OF LIFEBUOY SOAP 1¢ when you buy A TUBE OF LIFEBUOY Shaving Cream at the regular price!

Both for 30c

Bachelor for Gentlemen
Shaving Cream 35c
Lotion 50c
Talc 25c
Brilliantine 35c

HEINZ Strained Foods for BABIES

Apples and Apricots 10c 2 for 19c
Also Beef and Liver Soup 10c 2 for 19c

We Serve You Well and Save You Money

393 George Elliott's REXALL DRUG STORE Phone 15

Free Delivery to All Parts of the City

PRESCRIPTIONS

MODESS Modess HOUSEHOLD PACKAGE CONTAINS 50 NAPKINS 50 IN BOX 69¢

DR. THOMAS' ECLECTRIC OIL A GREAT LINIMENT

Use it for: COUGHS COLDS BRONCHIAL AFFLICTIONS CUTS SPRAINS BRUISES ETC.

SOLD BY DRUGGISTS FOR MORE THAN 60 YEARS

NORTHROP & LYMAN Co., Limited TORONTO, CANADA 172

PRINCESS FLAKES Very Pure Last Longer! 2 PKGS. FOR 27¢

THE BEAUTY SOAP OF THE STARS

cake 6c

BRASSO Large Tin .... 23c Small Tin 14c

SHREDDED WHEAT - 2 pkgs. 23c

H. P SAUCE Small Bot. 10c Large Bot. 27c

All Flavours Except Chicken CLARK'S SOUPS 2 cans 15c

CROSSED FISH NORWEGIAN BRISLING Famed For Fine Flavor tin 15c

Blue Meats! Brand

Quality Meats That Bring You Back For More

• SPECIAL Porterhouse Steak or Rst. - lb. 35c
Deep Under Cut
Sirloin Steak - - lb. 32c
Tasty and Tender
Rump Roast - - - lb. 25c
Boneless For Economy
Round Steak or Roast - lb. 27c
Wing Steak or Roast - - lb. 30c

CHOICE SPRING LAMB AT ALL TIMES

• SPECIAL Cooked Ham -- - - lb 59c
SUGAR CURED, SLICED Breakfast Bacon - - lb. 29c

ORDER EARLY — FREE DELIVERY

FREE 30 ELECTROLUX REFRIGERATORS

P-G 5 bars 19c

See the Refrigerator to be given away at our Market Store and the Antrim and George St. Store. They have been kindly loaned by the Servel dealer, Mr. Gordon J. Bigelow. Be sure to get your coupons.

A Choice Brand of Ceylon and Indian Black Teas. ½ lb. pkg. 34c

MASON'S CRESCENT BRAND COFFEE A Real Good Coffee at 27c pound

Save the Coupons

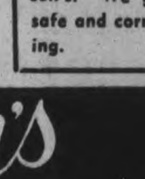

Save the Coupons pkg. 5c

When re-stocking your summer cottage, place your order with Mason's. We guarantee safe and correct packing.

E. E. MASON EST. 1879 Mason's GROCERY STORES

YOU GET WHAT YOU LIKE and LIKE WHAT YOU GET

FICTION AND FEATURES

FIESTA

by OREN ARNOLD

RELEASED BY CENTRAL PRESS ASSOCIATION

READ THIS FIRST:

Bill Baron, a footloose Texan, and Ellen Dale, Hollywood film star, are staying at the Montoya ranch across the Mexican border where they found themselves after a lucky parachute jump from Barons plane during a storm. The wealthy Montoya family and Ellen grow alarmed when Bill and Panola, their host's daughter, fail to return from a ride together. Ellen, enchanted by the atmosphere of old Mexico here, finds herself growing much interested in Bill. Don Julio Montoya and his son, Felix, set out to trail the missing couple. Meanwhile, resting after a long ride, Bill and Panola are startled when Bill is suddenly jerked from his horse by a lariat rope. Although Bill puts up a stiff fight, they soon are subdued and held captive by a band of Yaqui Indians.

NOW GO ON WITH THE STORY:

CHAPTER 9

When Ellen Dale saw Felix and the three Indian trailers leave the Montoya home to look for tracks of the missing Bill and Panola, she was more fearful than ever.

"It's like—like a western movie," she half whispered, to herself. "Except it's real."

It was real, very real.

These three Indians, she learned, were not Yaquis like those held captive in the Montoya storehouse. These trailers were peaceful Papagos, from a tribe of agriculturalists who lived for the most part on a reservation to the northward, in Arizona. Sometimes they left the reservation to the northward, in Arizona. Sometimes they left the reservation to work as cow hands. They could ride well. They had fine endurance. They came in handy, too, in such emergencies as this. And they hate the Yaquis no less than the Mexicans did.

"Why are Mexicans enemies of the Yaquis, Don Julio?" Ellen asked her host. "Why do they fight each other?"

He could not tell her, could not make it clear that the two races were traditional enemies. Northern Sonora had been settled slowly. The Yaquis had undoubtedly been mistreated many times, and political promises had not been kept. All that remained was to fight back, to steal and kill when they had to, or when they wanted to for revenge. The Yaquis would have been more peaceful, but unscrupulous local officers had too often victimized them, in spite of the genuine attempts at friendship by the Mexican central government. The Yaquis had retreated to the fastnesses of their hills, where no army could rout them out without unreasonable expense.

Ellen could understand only a part of Don Julio's labored explanation, but it was enough to increase her apprehension for Bill and Panola. She realized that their danger was at least potentially great.

"I could show Felix where they disappeared," she suddenly told Don Julio. "I mean, where they were last seen. I—I watched them from the dining room window."

That was some help. It at least enable the Indian trailers to pick up the horses' tracks without delay. Ellen was glad to be of that much help anyway.

She came back to the ranchhouse and, for want of something better to do, wandered to the storehouse wheer the Yaqui prisoners were still behind bars.

They came to the window at once. She was startled to hear them gesticulate and moan.

The white girl drew back involuntarily, but she watched them, studying their strange actions and noises.

"Can you speak no English?" she addressed them. "English?"

There was no spoke answer, yet it was obvious that the two men were pleading for something. Their eyes held it; she watched, fascinated. Then all at once the solution struck her.

"It is food they want!" she half whispered, alarmed. 'Or water! I'll bet it is water!"

She went quickly to the main house and returned with a cup of water. When she held it to the bars one man grasped it frantically and drank. She brought more then, ignoring the Mexican women who stared at her curiously. She watched the prisoners, heard their labored breathing, their peculiar sobbing, gutteral noises as of animals.

The thing appalled her. She who had once known poverty in the American sense, nevertheless had never actually gone hungry, much less suffered the keener, quicker pangs of thirst. An infinite pity for these men surged within her; and an anger at the Mexicans who imprisoned them.

And yet she realized that the absence of Panola had disrupted the Montoyas' routine too. Don Julio and Felix must simply have forgotten such things as prisoners. But in this arid southwest thirst can become an acute suffering in relatively few hours.

Ellen brought more water to the men, followed it with food. When they had been filled, they stared at her like worshipful dogs, she thought. It was hard to realize that that such uncouth creatures were men, and yet she could tell they were normally strong of body, would look no worse than any other savages if they could but be cleaned.

"It is all right," she said to them gently, hoping at least that her tone would carry a bit of comfort.

"Muchas gracias, muchas gracias," they repeated again and again. A Mexican servant, who had come to stare, told Ellen that it meant "many thanks."

The American girl resolved to see that the prisoners had food and water while she was there, at least. She thought of sending at once for help from the authorities. In America the first impulse always is to "call the police."

But in Mexico, on a cattle ranch miles from any village or town, most details of law and human conduct are in the rancher's hands, and Don Julio Montoya had a more commanding situation. Ellen thought it best to let him alone. He had stormed at her once, suspecting her with having something to do with Panola's disappearance. She would keep to herself—and wait.

This immediate period of waiting, however, was very short.

Felix and the three Indian trailers were back within a few hours, their horses spent and sweating.

"Was no trouble finding the trail," Felix explained to Ellen, after he had reported to his father and the others. "They ride to the mountains. First they race, then they walk fast. The tracks weer plain.

"Then we come to place where is much trouble. Brush is broke and grass tear down, and tracks all confuse every way. Men have attack Panola and Senor Baron, and take them away."

Ellen's hand went to her mouth in alarm.

"Taken them away?' she echoed.

"Si, senorita. The Yaquis. I think we now owe you the apologize for thinking you maybee have part in trouble. It is the Indians. I should have know."

Felix spent a moment with his mother, trying to comfort her. Don Julio already was hastening here and there, issuing guns and ammunition to his servants and the few cowboys who chanced to be at hand. His thought was to arm the six or eighth men present and start to the rescue at once. In high excitement Ellen offered to do everything possible. She made Felix listen to her while she offered to spend any money necessary. She wanted to send for American soldiers, police, anything. She urged that they spare no expense.

Felix, however, had more restraint. He told his father and Ellen alike that great caution would be necessary.

Armed forces far stronger than they could either muster or hire had gone into the mountains to raid the Yaqui Indians in times past—and had come out losers! If the government had not succeeded in subjugating the wild ones, how could a girl and a rancher hope to do so?

"But you can't just do nothing!" Ellen shrieked at Felix in desperation.

"That is true, senorita," he admitted. "Nevertheless—"

He was obviously trying to think of a sensible course.

"I have it" the girl suddenly announced. "I will go.'

Felix turned to look intently at her. Quickly he translated what she had said, to his parents.

"I will go," she repeated. "It is not as crazy as it sounds, I think. These Indians—the Yaquis—they hate Mexicans, fight with you, you say."

"Yes. But—"

"They must want something! They would fight you. I do not think they would fight me, a girl. An American girl. I will go!"

The idea of course was fantastic. The assembled men and women—the Montoyas and their employees—all gazed at her, incredulous. Ellen's face was a study.

It was Senor Montoya who spoke softly. Felix translated slowly, as if meditating.

"My mother say, she say, you love this man, this Baron, very much, senorita. It is true, no?"

(To Be Continued)

The Examiner Home Service

Fight That Baffling Inferiority Complex

Banish Embarrassing Shyness

Mary's determined to throw off her shy, hesitant manner. So she's asking a psychoanalyst to help her to poise and assurance.

"Your battle's half won," he is telling her. "Bravely admitting your handicap and having courage to fight it are the most important steps toward a cure.

"Now, set out to meet more people. Join a club. Take every chance that comes to talk to people, to understand them. Give yourself the outward appearance of poise even if you're panicky within. Keep your head up and your hands still. Each day you'll find the going easier."

Our 32-page booklet gives you, too, the advice of this expert on self-consciousness and other inferiority complexes. He has given self-confidence and happiness to thousands. Get rid of your inferiority feelings with his understanding help.

Send 15c in coins or stamps for your copy of OVERCOMING SELF-CONSCIOUSNESS AND OTHER INFERIORITY COMPLEXES to Examines, Home Service, Peterborough. Be sure to write plainly your NAME, ADDRESS, and the NAME of booklet.

TRENT RIVER

Mr. and Mrs. D. F. Wood of Port Dalhousie are visitors with Mr. and Mrs. Harold B. Wood.

Miss Mildred Sherwin and Mr. Louis Drope of Hastings were Sunday visitors with Mr. and Mrs. Wm. Preston.

The following visitors spent the weekend at "Bon Alexander" with Mrs. J. Knox: Mr. and Mrs. Clifford Knox and son Bob, Mr. and Mrs. Clarence Ormsby and daughter, Ruth of Toronto; Mr. and Mrs. Weldon Fanning and son, Weldon of Peterborough.

At Riverside cottages were Mr. and Mrs. C. Brown of Toronto, Mr. and Mrs. E. Tewsley, Mr. and Mrs. Johnston, Mr. and Mrs. Armstrong of Oshawa.

DOROTHY DIX

DEAR MISS DIX—What makes an old maid? O course, they always say it is because Mr. Right never came along, but I think that every old maid just lost her chance with the man she loved. I know an old maid who was once in love with my husband. She went with him six years when she was a girl. He says he never thought of marrying her, but she as good as proposed to him time after time. He is always telling me how much even now when they meet she smiles and looks so pleasantly at him and tries to get him to talk to her. When she passes by our apartment she looks as if she were looking for some one. What do you think makes a girl an old maid?

BROWN-EYED SUSAN.

Answer:

Well, Brown-Eyed Susan, I would think that if the woman you write about is an old maid because she missed marrying a man who was such a cad that he kissed and and told and brags about how he won her heart and then ditched her, she should consider that her guardian angel saved her from a fate worse than being a spinster. Also you must take into consideration the likelihood that she was one of the many women who enjoy the attentions of men and find them useful as escorts, but who have no inclination toward the domestic state, and that she said "no" when your husband popped the question.

The tradition is that all women are crazy to marry, but this is far from being the truth. There are many women who are celibate by nature, and who would rather have a chimney that smokes, a parrot that swears and a cat that roams at night than any man. They love their own freedom, their own pocketbooks and their own little ways better than a husband, and they pity their friends who have to rush home from a bridge game to get dinner for John or Mike and who have to clean up after untidy creatures who leave a bathroom looking as if a typhoon had hit it and who scatter newspapers and cigarette ashes all over the floor.

Many modern girls don't marry because they don't want to give up a hundred-dollar job for a fifty-dollar man. They look at marriage with a hard-boiled eye and they do not see what they would gain by swapping a mahogany desk in an air-cooled office for a gas range in a hot kitchen. They look at Mary, who was so pretty and fresh looking before she married and who is now so haggard and worn with childbearing, cooking, washing and trying to make one dollar do the work of five; they consider Sally, who used to look like a Daily Hint From Paris, and who is now drab and shabby, and it makes them wonder if marriage is always a woman's best bet and if she isn't just as well if she plays safe and stays single.

Undoubtedly there are many women who are old maids because no man came down their street whom they wanted. They would have been glad to have married if they could have found their ideal; but, failing that, they would not descend to a lower standard just to be a-marrying.

There are other women who never marry because of environment. There are many Adamless Edens in which there are no males save senile grandpas and adolescent boys. And there are other women who do not marry because they are shy and timid and do not know how to attract masculine attention.

But most of the women who are old maids are self-sacrificing saints who have laid all their hopes and dreams of love and marriage and husbands and homes and children on the altars of their families. They couldn't marry because their earnings were needed at home. There were little brothers and sisters to be fed clothed and educated, and they couldn't put this burden on a husband's shoulders; or there were an old father and mother to be nursed and taken care of, and by the time Father and Mother were dead and the little brothers and sisters grown up and on their own, Jennie or Maggie was no longer a girl. She was a middle-aged woman, with her youth, freshness and beauty gone her gayety dimmed by years of hard work and anxiety, and men passed her by for flappers.

Oh, there are many reasons why girls don't marry, but not once in a thousand times is an old maid an old maid because she was jilted.

* * * * * *

DEAR DOROTHY DIX—I am a young man attending college and in a short time will enter law school. For fifteen years I have had my heart set on becoming a lawyer, and with that ambition in view I have struggled hard and overcome obstacles, but now that I am within a short distance of my goal I find myself confronted with the most serious problem of all. I am in love with a young girl, and I do not know whether to complete my education and possibly lose her or give up my hopes of being a lawyer, obtain a position and marry her. I feel I must do one or the other, but cannot do both because of financial conditions. Which shall I do? T. S.

Answer:

This is a problem that you must settle for yourself. It is something between you and your own soul, but you should be very certain that what you feel for the girl is the grand passion and not a passing fancy before you sacrifice all of the ambtions of your life for her.

Your dilemma is one of the unfortunate ones in which you are likely to regret your decision whichever one you make. If you decide to pursue your career, no matter how successful you are in it, you will always think how happy you might have been if you had married the girl, who will take on added charm and perfections in your imagination as the years go by.

And, on the other hand, if you marry the girl and give up your career for her sake, you will always be wondering if she was worth the price. And when you hear some brilliant and successful lawyer acclaimed and look at your own drab job, you will know many a bitter hour of regret. So there you are. And it is no wonder tht you do not know what choice to make.

* * * * * *

DEAR DOROTHY DIX—What can a fellow do when his girl lives so far from town that he can't ask her to walk to some entertainment and he doesn't have a car? Must he go on and on with parlor dates? PUZZLED.

Answer:

What's the matter with street cars and the ubiquitous bus? They solve the transportation problem for a lot of us.

DOROTHY DIX.

Copyright Ledger Syndicate.

The Examiner Fashion Service

Everyone loves a dirndl for playtime and "date" time. This popular peasant fashion, with a feeling of romance and adventure, is so youthfully becoming. The all-around gathered skirt, makes your waistline appear ever so tiny. The bodice buttons up to a quaint low square neckline. Or it may have a little girl collar, if you please. Pockets, too. Make it of non-crushable peasant linen....wear it in or out of town, for country or beach. Wear it everywhere. You can have a crownless hat of the same fabric.... and a contrasting bright corselet belt (with or without suspended straps) derived from the Swedish peasant fashion. Pattern No. 2778 also includes a hat with a high pointed crown. The hats are designed in one size and the belt comes in small, medium, and large. A dark ground sheer cotton voile print is very conservative, yet picturesque and feminine. You'll wear it for daytime in town and for dining and dancing in the evening.

Style No. 2554 is designed for sizes 14, 16, 18, 20 years, 32, 34, 33, 38 and 40-inches bust. Size 16 requires 4¾ yards of 39-inch material with 5½ yards of braid.

The Examiner,
Please order for me:

Pattern number.....

Size .....

My Name .....

Address .....

.....

I enclose 15c for postage

NORTH SCHOOL

Mr. and Mrs. M. E. Knox of Picton spent last week with Mr. and Mrs. G. McNeily and family.

Mrs. E. Sykes has returned home after visiting friends in Ohio State.

Miss Lillian McLaughlin has returned home after spending the past week with friends in Peterborough.

Misses Emma and Julia McLaughlin and Misses Eva and Bernice Reid of Campbellford, also Messrs. Dean and Charlie Baker, were recent visitors with Mr. and Mrs. George Reid, of Warkworth.

Barclay On Bridge

WRITTEN FOR THE EXAMINER

By SHEPARD BARCLAY

"The Authority on Authorities"

DOUBLE AFTER A BID

WHEN AN experienced player has opened the auction with a suit bid and then doubled on his next turn, without having heard anything from his partner except a pass, he is making an informative double asking for a takeout. That is, unless the doubled bid is two or more no trump or at least three of a suit. In such circumstances, the double of a suit bid of three may usually be treated as either for information or for penalties, putting it up to the partner to use his judgment.

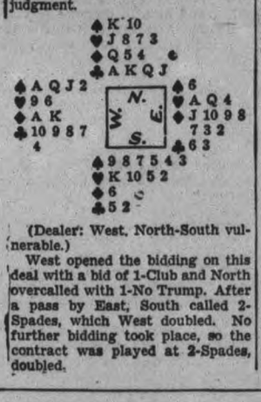

(Dealer: West. North-South vulnerable.)

West opened the bidding on this deal with a bid of 1-Club and North overcalled with 1-No Trump. After a pass by East, South called 2-Spades, which West doubled. No further bidding took place, so the contract was played at 2-Spades, doubled.

West cashed the diamond A and then switched to the heart 9, East winning the trick with the A. He returned a diamond, which South ruffed. Two rounds of clubs followed and on the third East ruffed and South overruffed. When a spade was led, West jumped in with the A and led his last heart, which South won with the K. West ruffed the next heart lead and cashed his two remaining spades but was able to take no more tricks, so that South made his two spade contract, doubled.

Three diamonds could have been made by East-West and should have been bid by East unless he felt he could defeat the contract of the opponents.

* * *

Tomorrow's Problem

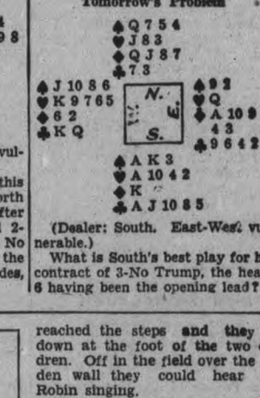

(Dealer: South. East-West vulnerable.)

What is South's best play for his contract of 3-No Trump, the heart 6 having been the opening lead?

Goodnight Story

By MAX TRELL

Now Knarf and Hanid, the shadows with the turned-about names, knew that Mrs. Robin was sitting on four little eggs in her nest in the oak tree. They had gone floating over the nest in a soap-bubble balloon as I told you yesterday. When they asked Mrs. Robin if she minded if the children—the children the two shadows belong to—came to visit her nest, Mrs. Robin answered: "Not at all. Only they must promise not to disturb the eggs."

"They'll promise all right," the shadow boy had told her.

So that part of it was settled. All the shadows had to do now was to let the children know that Mrs. Robin had a nest in the oak tree. The children couldn't see it from the ground, you know. And Mrs. Robin, of course, wasn't going to tell them. I mean, she wasn't going to tell them in any language but her own. She chirped and sang

"Don't get impatient, Hanid."

about her nest and her eggs in her loudest voice. But the children didn't understand a word she was saying.

And now the two shadows decided to tell the children themselves.

"Only how are we going to make them understand us?" Hanid asked Knarf as they hurried down the garden path. The children were sitting on the back steps of the house.

Knarf smiled. "You'll see."

Go to Children

By this time the two shadows reached the steps and they sat down at the foot of the two children. Off in the field over the garden wall they could hear Mrs. Robin singing.

For a little while neither of the two shadows said anything. Finally Hanid whispered to Knarf: "Well—aren't you going to try to let the children know about the nest? You ought to do something."

"Don't get impatient, Hanid. I'll let them know all right. W've got to wait a little while."

"But—"

Just then Knarf's master — the little boy named Frank—turned to his sister, Dinah, and said: "Let's play with the ball. Do you want to?"

"Oh yes," replied his sister.

Then they got the painted rubber ball from the porch box and walked out into the garden to play with it.

"All right, Hanid....come along now," Knarf said quickly. "Let's stay near them. They're going to find out about that robin's nest in a few minutes."

(Continued tomorrow)

(Copyright, 1939, K.F.S., Inc.)

Most milk wagon horses in New York City are shod with rubber shoes.

RHEUMATIC PAINS

Don't let them spoil your Summer

It sometimes seems as though those spiteful Rheumatic twinges in your joints bring you up with a jerk deliberately—just when you're specially enjoying yourself. How often the prods of pain catch you the very minute you bend over at work or play. Don't listen to pessimists who say there's no relief from Rheumatic trouble with its Uric Acid crystals that prick and pain. You *can* help dissolve these crystals, and curb Rheumatic pain.

Wealthy people "take the waters" at some European Spa. Nothing better for those who can afford it. For those who can't there's a simple remedy of a similar nature. Fynnon Salt is its name—a name echoed gratefully by many Rheumatic sufferers.

Take a ½ teaspoonful in a glassful of water every morning. It liberates Sodium, Potassium and Lithium—a combination of 'Salts of the Earth' that help disperse Uric Acid and remove from your system the poisons that cause it. Take Fynnon Salt, the enemy of Rheumatic pains, and see how fine you feel, how soon pain goes. Large bottle of Fynnon Salt, 75c at all druggists. xx

SCOTT'S SCRAP BOOK

—By R. J. Scott

OUR BOARDING HOUSE

—with Major Hoople

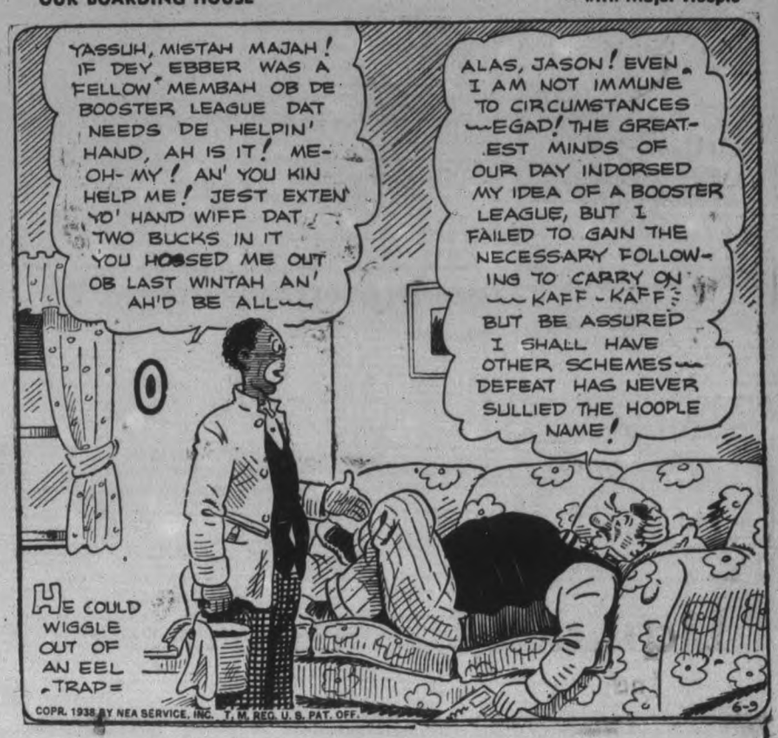

WOMEN'S WORK AND INTERESTS

Enquiry Column

Conducted by
Mrs. MARY MOORE

QUESTION: I enjoy the recipes you give in cooking hints, and would like the recipe for Paradise Loaf or roll that you printed about three weeks or a month ago. I have mislaid my copy—it was made of graham crackers, dates and whipped cream.

Do you have a recipe book? I'd love to have it if you do. Thanking you, Mrs. W. T.

ANSWER: I have not published a recipe book as yet but have placed your name on my file and as as soon as we have one compiled you will be notified.

Paradise Roll
(Graham Cracker Pudding)

One pound graham crackers (save out 8 crackers to use separately), 1 pint whipping cream, 1 pound marshmallows, 1 pound dates, 1 pound walnuts. Roll the crackers very finely, cut the marshmallows into pieces (with scissors dipped in powdered sugar), cut the dates and nuts into coarse pieces, then roll all together with whipped cream and mould all these ingredients into a roll. Roll the remaining crackers finely and coat outside of roll with them. Leave overnight in cold place and serve in slices with extra whipped cream. This is a very large amount and should be cut in half for family use.

QUESTION: Will you please send me recipes how to can dandelion greens, cooked and uncooked. Thank you, A. F. B.

ANSWER:

Canned Dandelion Greens

Gather only the tender young plants (after dandelions have bloomed the greens are rather bitter). Wash very well discarding any root or withered leaves, and rinse in at least four lukewarm waters. They may either be steamed or boiled. Boiling is recommended because the water from them can be poured over when they are in the jars. Sterilize jars for 20 minutes—including rubbers, tops and rings. Pack spinach which has been boiled 5 minutes only into sterile jars loosely—this is to prevent too tight packing when heat cannot penetrate to center or jar. When jar is full of loosely packed spinach, pour over boiling water or water in which spinach was boiled, diluted with enough boiling water to cover all the spinach in jars, and add 1 teaspoon each salt and vinegar. Put on tops rather tightly and process in hot water bath 2 hours, counting time after water boils vigorously over jars.

It is not recommended to process spinach by the cold pack method.

QUESTION: Thanks very much for the nice recipes you so kindly published and as soon as rhubarb appears in our stores I shall make the recipe you recommend.

I would be very glad if you could find time to print a recipe for Meat Loaf which can be used cold in the summer time for supper. I believe there is a very good one using ham and beefsteak, but no doubt you are familiar with others. A few of those would be a real help especially at the summer cottage when meals have to be got ready in a hurry for unexpected company. What use do you make of bologna, can it be used in a meat loaf to give variety?

Any help you give me along these lines would be greatly appreciated and I do get so much help from your page. Mrs. H. R. (Primrose).

ANSWER: Thank you for your letter:

Emem's Quality Loaf

Three pounds ground shoulder beef, ½-pound fat salt pork (ground with the beef), whites of 2 eggs beaten (or one whole egg beaten), 1 cup fine sifted cracker crumbs, ½-cup tomato juice, ½-cup hot water, ¼-teaspoon pepper, 2 teaspoons salt, 1 tablespoon Worcestershire Sauce, a little catsup and cayenne and paprika may be added if desired. Horseradish is another optional addition. Mix all ingredients, adding the beaten egg or whites last. Pack into buttered pan (a ring mould is fine for when loaf is cooked and cooled it may be turned out on round chop plate and hole in centre filled with salad.) Bake at 325 deg. Fahr. for about 1 hour—loaf in ring mould requires only about 50 minutes. This loaf may be extended by adding more crumbs, tomato juice and another egg.

There are some nice uses to which bologna can be put. In our house its chief popularity lies in sandwiches! Peter thinks a bologna sandwich is food for the gods! However, if you like the bologna flavor you could put sage and thyme in your meat loaf and extra black pepper, to simulate the flavor.

Purchase a good quality of bologna and slice it not to thinly and use it as the only meat item on a salad plate. Place slices of cucumber or tomato between the overlapping slices of bologna. Surround this with a border of lettuce or watercress and four small mounds of potato or cabbage salad. Serve hot cheese tea biscuits with it. This makes a nice economical company supper. The reason I would not suggest using bologna in a meat loaf is because it seems like an inexpert way of giving the loaf flavor, which could be had with spices.

Write asking specific questions so that we can be of the best use, whenever you need us.

One Year Old

Jean Anne, daughter of Mr. and Mrs. William DiNoble, 508 Parnell street. Jean Anne celebrated her first birthday on Monday.

Jeanette Scott Chapter I.O.D.E. Holds Garden Party

The Jeanette Scott Chapter I.O.D.E. Garden Party, held on the velvety green lawn of Miss Violet Davidson's home, was a delightful affair, largely attended.

The hostess, Miss Violet Davidson, and the Regent of the Chapter, Miss Anne Heideman, welcomed the guests.

Small tables, bright spots of color with their covers of green, turquoise, scarlet and yellow, were arranged at both sides and one end of the garden.

The candy table, at which containers in pastel shades, topped with crepe paper rosebuds, were sold, was under the direction of Miss Robert McWilliams. The flower table, displaying tiny pots lacquered in blue, white and Chinese red, and containing plants and flowers, was in charge of Miss Mary Mulholland.

The tea table, covered with a yellow linen cloth, was centred with a basket of yellow and mauve iris, and silver tea services were placed at each end. Tea was poured by Mrs. F. H. Hooper, Honorary Regent, Mrs. W. Comstock, Mrs. E. Borbridge and Mrs. R. S. Heideman. Assistants under the direction of the tea convenor, Miss Grace Comstock, were members of the Chapter and a number of their friends. Treasurer for the day, and seated at a table underneath an enormous orange and green umbrella, was Miss Lahring Parsons.

Fashion Show

The C.D.S. Fashion Show was again an interesting feature of the afternoon, and the charming models were Mrs. Wilfred Preston, Dorothy Finnie, Violet Davidson and Dorothy Marshall.

A carpet, laid the entire length of the garden, was the "boardwalk" on which the girls paraded to display their lovely frocks. Soft music was heard during the pageantry.

Blue, a lovely turquoise, was the shade of the first of a number of uncrushable heavy linen dresses shown, and was worn with a white lingerie blouse and gloves. The turquoise felt hat had a bit of wine grosgrain ribbon for trimming. Two-piece styles were favored. Short sleeves; narrow belts; box pleats, and action backs were popular features in this cool looking fabric, which also was shown in combinations of brown and white, or natural with brown trim. Two-tone shoes and bag added interest, and shallow-crowned leghorn hats, grand for hot weather, were banded to match the costume.

Knitted suits, one in sunny yellow, one in lovely orchid, were worn with straight-brimmed leghorn hats.

An inky blue dress, zippered in navy from waist to neckline, had pleats darting diagonally from the high neckline, and was worn with a wide-brimmed hat of rough black straw, inky blue ribbon encircling the crown.

Gay bathing suits, looking much too nice to swim in, were new and different. A printed blouse with detachable skirt was removed to display a one-piece bathing suit embroidered over with flowers, and beach shoes of blue cotton were worn. A two-piece culotte was of paisley design, and white shorts, pleated to resemble a short skirt, had a trimly tailored blouse.

Print Patterns

Afternoon dresses featured a vivid print patterned in navy, yellow and wine, with narrow green suede belt, and a navy net, its skirt appliqued with taffeta, and worn over a rustling taffeta slip, was shirred at the bodice, and had white flowers perched at the v-shaped neckline; a printed sheer with three-quarter length coat banded in white, was of brown and beige, and with it was worn a panama off-the-face hat with tiny veil. Brown and white shoes and bag completed the ensemble.

Printed cotton was the material used in romantic evening dresses, and the patterns were expressed in medium, large-sized or scroll-like florals, combining color combinations of dark grey and scarlet (scarlet flowers at the neckline), brown and white, or white on navy. Detachable boleros were worn over these dresses, which were backless (to display summer tan) save for narrow straps criss-crossed, or placed to give a square effect to the neckline.

The bridal and bridesmaids gowns, of particular interest this month of June, were exquisite creations. The taffeta, had a scroll design of corded taffeta trimming the skirt and short, puff-sleeved jacket. Tiny white flowers formed the hair ar- bridal frocks, of white net over rangement, and the bridal bouquet was of lilies-of-the-valley.

A bridesmaid's frock of pink net, with shades of deeper hue in the organdy flowers at the neckline, had a tiny bolero; a gown in robin's egg blue was embroidered with a tracery of blue leaves on the bodice, and blue flowers were worn in the hair.

The final breath-taking dress shown was of heavy silk, and had a dainty floral design of delicate mauve and green on the white background. Tiny sleeves were so full that they stood up like old-fashioned leg-of-mutton sleeves. Enormous orchid flowers were at the neckline.

This last array of lovely gowns completed a smart revue of fashions for every hour of the day.

DRIVING SIGNALS BY SOUND

Yugoslavia has introduced a system of sound motor signals, one blast of the horn indicating the driver intends to go straight ahead, two blasts a right-hand turn, and three a left-hand turn.

Chile is encouraging the planting of more grain.

BUEHLER BROTHERS
387 George St. FRIDAY SPECIALS Phone 3680

Loin Veal Chop - - 20c

CHOICE GOV'T INSPECTED BEEF
ROUND STEAK 25c
SIRLOIN STEAK 25c

FISH
Smoked Fillet
Fresh Fillet
Salmon
16c lb.

Lawn & Garden Specials

HOSE
Keep the grass green and the vegetables growing.
½" Corrugated Kant Kink black.
Per foot 7c
½" Corrugated Kant Kink Red.
Per foot 8c
Special 50 ft. length with Couplings attached.
Black 3.50
Red 4.00
Lawn Sprinklers ..... 25c to 3.45
Hose Nozzles ..... 49c and 69c

GRASS SHEARS
For trimming around edges.
Per Pair ..... 59c, 79c to 1.45

TURF EDGERS
A handy Garden Tool for edging up Flower Beds 98c

Transplanting trowels 15c
Hand Weeder 15c
Dandelion Weeders
(Long handle) 49c - 59c

VIGORO
Makes Things Grow
5 lb. pkg. 50c
10 lb. pkg. 80c

INSECTICIDE WASH
For spraying rose bushes, flowers and vegetables
Katakilla (none poisonous)
Per envelope 15c
Nicotine Sulphate.
Per Package ..... 25c and 75c
Black Leaf 40.
Per Package ..... 35c and 98c

BUY AND SAVE AT
PRATTEN HARDWARE
396 GEORGE ST. TEL. 2710

FRIDAY and SATURDAY SPECIALS AT THE
LIQUIDATION SHOE SALE
OF ANDY BUCK'S SHOE STORE

CHILDREN'S WHITE CALF STRAPS
SIZES 8 TO 10½ 1.39
SIZES 11 to 2½ 1.49

Women's White Straps, Gores and Ties
Cuban and High Heels
Complete Sizes in the lot 1.98

MEN'S DRESS OXFORDS
In Either White or Brown and White
3.35 and 4.00

Women's White "Flattie" Sandals
Trimmed With Blue and Pink 99c

Growing Girls' White Calf OXFORDS and STRAPS
Specially Priced 1.98-2.85

Liquidation Shoe Sale
At Andy Buck's Shoe Store – 330 George St.

AMAZING OFFER!

ONLY 10¢ AND ONE LUX CARTON TOP (large size)
for this beautiful, 56-page
LUX Knitting Book

NEW SIMPLIFIED INSTRUCTIONS
49 GARMENTS SOMETHING FOR EVERY-ONE
HELPFUL CLOSE-UPS OF STITCHES
56 BIG EASY-TO-READ PAGES

It's the most attractive knitting book you've ever seen! Just crammed full of lovely things to make. Something for every one in the family! 47 attractive photographs illustrate the 49 lovely garments. The simplified instructions are so easy to follow that even a beginner will understand them! You're sure to want one!

FREE—with every Lux Knitting Book, a handy combination rule and needle gauge

"Have you seen the Lux Knitting Book? My! The styles are smart! And the instructions are so much simpler! I'm making this charming suit on page 4. It's easy to make and just the thing I've been looking for."

MAIL THIS COUPON TODAY!
TEAR OFF THIS PANEL FROM A LARGE LUX PACKAGE
LUX KNITTING BOOK, Department PE-2, Toronto 8, Ontario
I enclose the top panel from a large package of Lux, and 10 cents to cover postage and handling. Please send me postpaid my copy of the new 56-page Lux Knitting Book, and in addition my FREE combination rule and needle gauge.
Name
Street Address
Town
Province
for Woollens

DOMINION STORES
WARM WEATHER FOOD VALUES

MASTER PACK or POLLY PRIM STANDARD PEARS IN LIGHT SYRUP 3 2-Sq. Tins .25
BLUE LABEL LYON'S BLACK TEA ½-lb. Pkg. .33
LONDON HOUSE COFFEE GOLD BANNER 1-lb. Glass Jar .39 SILVER BANNER 1-lb. Tin .35
AYLMER CHOICE TOMATOES 3 26-oz. Tall Tins .25
FELS NAPTHA SOAP WITH FREE SOAP CHIPPER 5 Bars .37
DOMESTIC SHORTENING, 4-lb. Pkg. .47 2 1-lb. Pkgs. .25
FRY'S COCOA ½-lb. Tin .19
TOMATO JUICE 6 10½-oz. Tins .25
YOUR CHOICE OF ALL OUR BRANDS
WHITE SATIN Pastry FLOUR - 24 lbs. 55c
DOMINION Bread FLOUR - 98 lbs. 3.49

KEEN'S MUSTARD 1¼-oz. Tin .10
FARNE'S Fish Pastes 2-oz. Tin .10
H.P. SAUCE Reg. Size Bot. .29
REFRESHING OVALTINE FREE English china drinking mug with each purchase of 16-oz. Tin .98
Quaker Puffed WHEAT - Pkg. .10
Quaker Puffed RICE - 2 Pkgs. .25
Bird Seed BROCK'S 10-oz. Pkg. .14
Picnic PLATES - Pkg. .10
HAWES' FLOOR WAX 1-lb. Tin .42

Free Delivery
342 George St. Phone 2318
160 Simcoe St. Phone 1202
These Values Effective June 6th to 11th
DELIVERY TO YOUR DOOR
DROP INTO YOUR NEIGHBOURHOOD DOMINION STORES LIMITED

Guaranteed DOMINION Meats
BLUE BRAND CORNED BEEF SALE
Loins lb. .23 Boneless
Sirloin lb. .25 Boneless
Legs of Veal Shank End .19
Fillet Veal Roast lb. .15 Boneless
BEEF
Blade Roast 18c
Thick Rib 19c
Boneless Pot Roast 16c
Bologna 2 lbs. 29c
SALMON In Piece 2 lbs. 25c Sliced 15c
DOMINION STORES FOR Fresh FOODS

PERSONAL AND SOCIAL

The Ladies' Auxiliary of the Y.M.C.A. is holding a Garden Party at the home of Mrs. Thomas Barrie, 757 Water Street, on Frida, June 10.

❖ ❖ ❖

Miss Mary Moher and Reta Hammerhand attended a shower for Miss Dorothy Weddup in Lindsay, Wednesday evening.

❖ ❖ ❖

Henry Houzer, of Lindsay, attended the softball game between the Lindsay Supremes and Westclox Wednesday evening.

❖ ❖ ❖

Little Jean Brewer of town is celebrating her 12th birthday today, June 9, and is proud that it falls on the same day that His Majesty King George is celebrating his birthday.

❖ ❖ ❖

Miss Dot Routley, and her two sisters, Mrs. Arthur Myers and Mrs. G. Botsford, are among the residential Old Girl. of Moulton College, which is celebrating its Golden Jubilee this week-end.

❖ ❖ ❖

Charles Nevins, Stanley Jackson, Lorne Jackson and Jack White have returned to the city after attending a convention of the Cockshutt Company, Ltd., in London.

❖ ❖ ❖

Mrs. Simpson, wife of the Venerable Archdeacon William Simpson, will receive for the first time since her marriage on Friday, June 17, from three to six, and from seven to nine, standard time, at the Rectory, Centre Street, Millbrook.

❖ ❖ ❖

Miss Hilda Pearson, daughter of Capt. and Mrs. S. R. Pearson, first year student at the Ontario Ladies' College, Whitby, returned to her home on Maitland Avenue Wednesday for her summer vacation.

❖ ❖ ❖

Miss Shirley Pettit is in Toronto this week for the graduation exercises of Toronto University, where she will receive her degree of B.A. in Honor Psychology. Owing to illness, Miss Pettit was able to write only part of her examinations, and was granted aegrotat standing.

❖ ❖ ❖

Mrs. R. S. Kerrifield, who has been visiting in Toronto, Sarnia, Chatham, and her father, George Stevens, Mark Street, has returned to her home in Calgary, Alberta. While east she attended the graduation of her son Russell, who graduated from McGill University, Montreal. Russell will return to McGill in the fall to enter the Faculty of Law.

❖ ❖ ❖

Golf and County Club Luncheon

The luncheon tables at the Peterborough Golf and Country Club were lovely with peonies, garden heliotrope and honeysuckle Tuesday afternoon for the club luncheon.

Following games of golf, two tables of bridge were played, at which the prize was won by Mrs. E. Howson.

Members present included: Mrs. A. Turner, Mrs. M. G. Hardill, Mrs. H. Cranford, Mrs. Maniece, Mrs. O. A. De Graw, Mrs. C. Westbrook, Mrs J. Comstock, Mrs. Barbour, Mrs. S. Smoke, Mrs. D. J. Lawrie, Mrs. C. Cummer, Mrs. Wightman, Mrs. L. W. Scott, Mrs. E Howson, Mrs J. Blaiklock, and Miss Elizabeth Scott and Miss Lencre Lyle.

❖ ❖ ❖

Charming Tea Cooking Sale

A very charming and successful tea and sale of home cooking was held at the home of Mrs. H. V. Dobson, Engleburn avenue, Wednesday afternoon, June 8, under the auspices of the St. John's Scout Group Auxiliary.

Owing to the unsettled weather, the affair was held in the house instead of in the garden, as had been arranged. The spacious rooms were lovely with a profusion of flowers.

The guests were received by the hostess, Mrs. Dobson, and Mrs. J. Cridland, the Auxiliary president. Members of the auxiliary acted as tea room assistant.

Mrs. Crocker and Mrs. Gynane were in charge of the home cooking table, and Mrs. Mae Grierson sold tickets on a tempting angel cake, which was won by Mrs. Wolstenholm with ticket number fifty-two.

❖ ❖ ❖

W. L. A. Holds Banquet

The last meeting for this season of the Women's Liberal Association took the form of a banquet Wednesday evening, held in the Duffus Board room, with about fifty members present.

An event of the evening was the draw for a beautiful hooked rug. Little Betty Ferguson made the draw, and the rug was won by Miss Greta Dinsdale of Westcott Street.

The remainder of the evening was pleasanlty spent in bingo and other interesting games.

❖ ❖ ❖

Shower Held For Bride-Elect

Mrs. (Dr.) J. W. Wright of Millbrook entertained at four tables of bridge on Tuesday evening, in honor of Miss Doris Jean Bannister, B.A., a bride-to-be of next month, when her marriage to W. R. Howard, M.A., of Millbrook, takes place in Peterborough.

The outstanding feature of the evening was the presentation of a kitchen shower to the guest of honor. The hostess and Mrs. H. D. Bigelow brought in a large daintily-trimmed basket, overflowing with gifts, and placed it in front of Miss Bannister's chair. Immediately preceding the presentation, the bride-to-be was showered with confetti, and the pleasant task of opening the many parcels and reading the enclosed cards with their messages of goodwill, occupied a considerable period of time. The shower, which was a very complete one, followed a color scheme of cream and red.

A buffet lunch was served by the hostess, the table was lovely with a lace cloth, a service of silver, and was centred with a silver container of rose-colored peonies. Large vases of gold and purple iris were in the living-room and were much admired.

Mrs. J. E. Allen received the prize for high score in bridge, and was given a watered silk bag, in mulberry shade, for holding cosmetics; and the consolation prize went to Miss Bannister, a complete mending set.

❖ ❖ ❖

Quilt Draw Made at Meeting

The monthly business meeting of St. John's Women's Friendly Bible Class was held recently in the Ladies' Parlors.

The president, Mrs. Dainton, opened the meeting with prayer. After the usual routine of business, it was decided an outing would be held on July 14 by taxi to Cobourg. The class will close on Sunday, June 19, and re-open September 11.

A draw for a quilt was made, the winner being Mrs. Street of Montreal, whose lucky ticket was number 50. The June birthday group is holding a social night at the home of Mrs. J. Bacon, 202 Edinburgh Street, on Monday, June 13.

The meeting closed with prayer, after which refreshments were served by Mrs. Bassett and her committee.

❖ ❖ ❖

Jolly Birthday Party

A jolly birthday party was held at the home of Mr. and Mrs. R. Parks, 270 McDonnel street, on Wednesday, when their little daughter Johann reached the age of five.

The table was pretty with its centrepiece of crystal filled with blue and yellow iris on a white linen cloth. A birthday cake, iced, and decorated with pink candles, occupied the place on honor in front of the little hostess.

After full justice had been done to the dainty eatables, the children spent a happy time playing games. Many useful gifts were presented to Johann.

Among the small guests present were: Maxine Gorman, Margaret Gorman, Marie Freidley, Verna Freidley, Marilyn McInroy, June MacGregor, Thelma MacGregor, Sylvia MacGregor, Douglas Underwood and Robert Parks.

❖ ❖ ❖

Surprise Party For Mrs. A. Ellis

A delightful surprise party was given in honor of Mrs. A. Ellis, Gladstone Avenue, who is leaving shortly for a few months' holidays with relatives in England, by a number of her friends.

A presentation of an umbrella was made Mrs. Ellis by Ida Whinsett, on behalf of the many friends present.

Following the presentation, a pleasant evening was spent in playing bingo, and dainty refreshments were served.

With Mrs. L. Coombs at the piano, "For She's a Jolly Good Fellow" and "Blest Be the Tie That Binds" was sung.

Those present included Miss Ida Whinsett, Mrs. S. Leither, Mrs. H. Carter, Mrs. H. Collingwood, Mrs. E. Chambers, Mrs. L. Coombs, Mrs. J. Ridyard, Mrs. W. Pond, Mrs. E. Doleman, Mrs. F. Blaby, Mrs. E. Glover and Eleanor Glover.

❖ ❖ ❖

Mrs. E. W. Rowland Guest Speaker

The Murray Street Women's Mission Circle held its regular meeting on Tuesday afternoon in the church parlors.

The guest speaker was Mrs. E. W. Rowland, and she chose for her subject, "The Compassionate Heart of Jesus." The speaker made reference to the Master's loving response to the sick, troubled and sinful during His time on earth, and spoke of such a need in the present-day world; presenting a challenge to the Christian, whose duty it is to face these needs.

It was planned to hold the annual picnic of the Circle on Wednesday afternoon, July 6, on the church lawn, and plans were also made to pack the bale of White Cross gifts for India during this week.

Reports were heard from convenors of committees in charge of arrangements for the Women's Missionary Convention held in the church last week. It was felt that the convention had been a very successful one, and the work of entertainment well carried out.

After the Scripture reading, read by Mrs. F. M. Somerville, Miss J. Jackson closed the meeting with prayer.

❖ ❖ ❖

Muscial Cruise Presented

Rolling green waves of crepe paper, breaking against the deck of a ship equipped with anchors, life belts, maps, etc., and manned by a crew of gay sailors in white middies, caps and slacks was the novel manner in which the Musical Cruise was presented by Lily Bacon's pupils Tuesday night in St. John's Parish Hall.

Assisting artists were Jean Millard, Leslie (Buddy) Groombridge, Ernest Lee, Fred Kiff and Harry Murray.

The ship's captain, Arthur Bacon, was chairman, and announced the following numbers, in which the young artists demonstrated a thorough knowledge and keen aptitude of their subjects.

"Rendezvous" (Aletter) was played by Doreen and June Wallis, and as the ship set sail on its World Cruise, all joined in singing "O Canada." As they reached England, the "Land of Hope and Glory" was sung by the entire company. In Wales Billy Holland played "Land of My Fathers"; in Ireland "Harp Echoes" (Rolfe) was played by Vera Barnes; Jean Millard danced the Highland Fling in Scotland; Doreen Wallis played Debussy's "Clair de Lune" in France; June Blewett played Oberhardt's "German Legend" in Germany, and a duet, "Contra Dance" (Beethoven) was given by Betty and Barbara Wyatt. The "Norwegian Pastorale" (Petre) was played in Norway by Arlie Connell; a Russian gypsy melody "Two Guitars" (Peery) Lencre Fausett; Paderewski's "Minuet" for Poland, June Wallis; a slavish dance "Trinkaus" was played in Czechoslovakia by Betty Wyatt; in Hungary a "Hungarian Dance" (Gerard) was played by Jean Coleman; and in Austria a "Viennese Refrain" (arranged by Felton) by Barbara Wyatt.

"In the Alps" (Claffiin) was played in Switzerland by Barbara Ferguson; in Spain "A Spanish Dancer" (Adair) Mary Richardson; in Italy "Italian Doll" (Mueller) Jean Coleman; a Turkish March" (Biehl) was played in Turkey by Patricia Holland; in Egypt "Egyptian Parade" (Brown), Billy Holland; South Africa "Kikuyu" (African Intermezzo) Lenore Fausett; Indian "Indian Sunset" (Klemm) Violet Betts; China "In a Chinese Temple Garden" (Ketelbey) Arlie Connell; Japan "A Jolly Juggler of Japan" (Peyke) June Wallis; Australia "Country Gardens" (Grainger) Janet Kearns; Hawaii, guitar selections by Fred Kiff and Harry Murray. Vocal solos were given by Leslie Groombridge and by Ernest Lee; in Cuba "Havana Nights" (Cooke) Connie Nicholson; United States "Canzone Amorosa" (duet by Nevin), Connie Nicholson and Miss Bacon.

Returning to Canada, 'The Maple Leaf Forever' was sung in a chorus, followed by the National Anthem.

❖ ❖ ❖

Clarke—MacFarlane

Saint Mary's Catholic Church, Young's Point, was the scene of a quiet wedding on Monday morning at 8 o'clock, when Mary Loretta MacFarlane, daughter of the late Mr. and Mrs. William MacFarlane, and great-grand-daughter of Francis Young, the first settler of Young's Point, was united in the holy bonds of matrimony by the Rev. Father J. J. Garvey, to William Clark of Norwood.

The bride was given in marriage by her uncle, Mr. Cornelius Young, of Toronto. The attendants were Miss Molly Young and Leo Young, Toronto.

Mrs. Elmer Johnson presided at the organ, and during the Nuptial Mass the choir rendered appropriate selections.

After a dainty wedding breakfast the bride and groom left by motor for the northern lakes, and will live in the village of Young's Point in the early fall.

❖ ❖ ❖

Fry—Linn

The wedding took place in Centreville on Wednesday, June 1st, of Jessie Iren Linn, eldest daughter of Mr. and Mrs. Alfred Linn, Burnbrae, to Leo Fry, son of Mr. George Fry of Seymour Township. The ceremony was conducted by Rev. D. A. McKenzie.

The bride was gowned in a lovely dusty rose sheer crepe with matching accessories. Her only attendant was a sister, Miss Leafa Linn, R.N., of Peterborough. Linday Fry supported the groom.

Following the ceremony, Mr. and Mrs. Fry left on a motor trip to Niagara Falls and Buffalo, and on their return will reside on the groom's farm, English Line. For travelling the bride wore a gray tailored suit with navy hat and accessories.

We Noticed

...at a garden party yesterday—a wine bolero suit, with blouse and hat of dusty pink.

❖ ❖ ❖

...someone lovely in frock and small tasseled turban of dubonnet, accompanied by short yellow wool coat, and striped slippers in yellow, blue and beige.

❖ ❖ ❖

...a young lady serving tea in a frock of natural linen, a wide sash of brown, rust and green at the waist, the colors repeated in the inverted pleat, and in the ribbon of her leghorn hat. Smart suede shoes of brown and green completed the costume.

Nine Months Old

Clifford John, nine-month-old son of Mr. and Mrs. A. L. Inch of 265 Charlotte street.

Three Past

Delmas Jean, lovely little three-and-a-half-year-old daughter of Mr. and Mrs. Ken Sanderson, 599 Patterson street.

Superfluous Hair
On Face and Moles
Completely, Permanently, and Painlessly Removed by Electrolysis. Hydro Bacu Facials. For appointments 'Phone 962, or write
MRS. MARIE MURDUFF
409 Wolfe St.

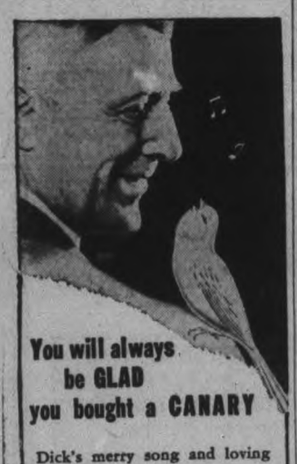

You will always be GLAD you bought a CANARY

Dick's merry song and loving ways bring you sunshine and happiness.

And it is so easy to keep him fit and well. His Brock's Bird Seed is the exact mixture of clean, fresh seeds canaries need to keep them singing merrily.

The YEAST in the Treat completes his diet : : : peps up his system, as it does with humans Write Brock's Bird Clinic, Toronto, for free advice about your canary.

BROCK'S BIRD SEED and TREAT containing YEAST

NEW SOAP GETS CLOTHES *HOSPITAL-CLEAN!
Concentrated Super Suds, the new granulated soap, is specially made to remove germs as well as dirt.

"TESTS ON MY WASH CONVINCED ME! NOW I USE **CONCENTRATED SUPER SUDS**...TO REMOVE GERMS AND DIRT. SO I KNOW MY CLOTHES ARE **"HOSPITAL-CLEAN"**, SAYS MRS. R. KETTRICK. "I GET THROUGH VERY MUCH QUICKER AND EASIER AS THIS SOAP GIVES SUCH RICH, FULL-BODIED, LIVELY SUDS. THEY SOAK OUT DIRT. NO SCRUBBING!"

IN BLUE BOX 20c

CONCENTRATED Super Suds FOR WASHING CLOTHES HOSPITAL CLEAN

WASH WITH SUPER SUDS FOR SNOW-WHITE HOSPITAL-CLEAN CLOTHES

NEW! COLORFUL! GLAMOROUS! THE SMASH HIT OF THE YEAR
Flowered Prints
IN NEW PASTEL TONES

6 PLEASING COLOR COMBINATIONS
SUPERB VALUE
$2.85 and $3.85

"Bandana" Pump in white or turquoise blue . . spike heel.

Front Gore Pump in white base print . . . Continental Cuban heel.

"Flattie" Pump with Bandana drape . . . open toe . . . blue . . . daffodil or white.

AGNEW-SURPASS SHOE STORES LIMITED
Canada's LARGEST Shoe Retailers
85 STORES IN CANADA
KISMET HOSIERY 69c pr.
385 George St. Phone 1312 Also Lindsay

No MATTER where you happen to be, you can always count on finding Kellogg's Corn Flakes at the nearest grocer's—crisp and flavor-perfect.

And what a breakfast those crunchy golden flakes make! Full of nourishment and energy—ready to serve with milk or cream. A meal as refreshing as a morning breeze!

There's no substitute for true Kellogg flavor and crispness. Kellogg's Corn Flakes are one of the biggest values you can buy. Made by Kellogg in London, Ont.

Kellogg's CORN FLAKES
are always oven-fresh, protected by the patented WAXTITE inner bag

A&P FOOD STORES
PRICES WORTH LOOKING OVER!

Peas & Carrots AYLMER MIXED 17-Oz. Tin **10c**
Asparagus Tips AYLMER 2 12 oz. Tins **29c**
LAYER CAKE ORANGE ICING EA. **19c**

SUNNYFIELD PASTRY **FLOUR** 5-LB. BAG **12c** 24-LB. BAG **49c**
MONARCH **FLOUR** 7-LB. BAG **23c** 24-LB. BAG **59c**

Grape-Nuts Flakes pkg **10c**
GARDEN PATCH PEAS 17 oz. Tin **10c**
PINK SALMON No. 1 Tin **10c**
BRUNSWICK SARDINES 2 Tins **9c**
BOKAR COFFEE New Low Regular Price 1 lb. Bag **25c**

8 o'Clock Coffee lb. Bag 23c | Red Circle Coffee 1-lb. Bag 19c

PASTE WAX 1-lb. Tin 51c ½-lb. Tin 26c
NO RUB WAX Quart Tin 87c Pint Tin 47c

Black A&P Tea lb. 41c
Clark's Assorted Soups 4 tins 25c
Assorted Jell-o 4 pkgs. 20c
Rice Krispies Pkg. 10c
All Kinds Corn Flakes 2 pkgs. 15c
32-oz. Jar Marmalade 19c
Yukon Club 30-oz. Btl. Ginger Ale 10c (Contents Only)
McCormick's Tea Time Creams 2 lbs. 25c

SOAP SALE
LUX . . . . . 2 small pkgs. 19c — lge. pkg. 23c
LUX SOAP, toilet, ... 4 cakes 23c
RINSO, ... small pkg. 9c — lge. pkg. 23c
LIFEBUOY, cake 7c SUNLIGHT, bar, 6c

California Valencias—220's ORANGES - - - doz. 27c
ONIONS, Silverskins - 3 lbs. 19c
California—Original Bunches CARROTS - - - bunch 7c
Florida Red Cutting WATERMELONS - - Ea. 49c

PRIME BEEF ROAST **ROUND STEAK** lb. 25c
PRIME BEEF **BLADE ROAST** lb. 18c
PRIME BEEF ROAST **SHORT RIB** - lb. 19c
BONELESS SOLID MEAT **VEAL ROAST** lb. 16c

Restigouche SALMON By the Piece . . . lb. 29c Centre Cuts or Steaks, lb. 32c

Peameal Cottage Rolls, lb. . . 23c
Sliced Cooked Corned Beef, lb. 18c
Sliced Beef Bologna, lb. . . . 14c
Sliced Breakfast Bacon, lb. . 31c

A&P Food Stores
Owned and operated by The Great Atlantic & Pacific Tea Co. Limited

Camp Meals To Cheer Heart Of Budget-Minded Director

By MARY MOORE

". . . at our church camp our advisor is a man and he thinks each meal should be different, so that the campers do not know what they are going to get, in which I heartily agree with him. The average child pays about eight to ten dollars for ten days of camp life, so we would like to see them all get a square deal and yet live within their income—a thing I am sorry to say has not yet been done—but now it has to. . . ."

The foregoing excerpt from a conscientious camp executive will give you an idea of what difficulties many camp staffs have to hurdle. The youngsters are constantly hungry, constantly interested in "When do we eat?" and expect (and deserve) this little glimpse of paradise they get once a year to yield heavenly food. And to do it, the directors well night have to work miracles.

Breakfasts

While we know full well that boxed cereals are used in camp because they are so easy to handle, porridge such as cornmeal or rolled oats or mixed whole grain porridge ground fine, should be given their places. Many camps run on a profitable basis served cooked cereals for breakfast because the campers like and ask for it. It takes less whole milk than boxed cereals do. Serve brown sugar with cereals.

Fruit Courses:: :

Tomato juice, stewed prunes, sliced or diced unpeeled, cored apples with whole milk (these when no cereal is served), berries in season, dates or raisins, bananas and sliced oranges, stewed figs, apple sauce, canned cherries, rhubarb. (Canned fruits can be purchased from wholesale grocers in No. 10 cans—106 oz.).

Breakfasts Excluding Cereals:

French Toast (use one beaten egg to each pint of milk, ½ teaspoon salt, 2 teaspoons sugar); buckwheat pancakes and corn syrup (this may be made thin enough to pour by adding hat water—is much cheaper than maple syrup unless some kind church members donate maple syrup); scrambled eggs on toast—extend these by adding very find crumbs to the beaten eggs—add ½ cup milk for each egg; bacon and hot cornbread or bran or blueberry muffins; fried cornmeal mush; eggs in the shell; poached eggs on toast.

Dinners:

If meat is served every other day that is quite sufficient for nourishing purposes,—however plenty of vegetables must be provided. Canned tomatoes and juice should be on hand at all times, as they are cheap and one of the best sources of vitamins and mineral salts.

The Roast Beef that is served Sunday (rump and rolled shoulder are most economical) should be held over until Tuesday for second serving when it can be sliced and reheated in gray or made into pies with onions, potatoes, and pastry crust.

When meat is roasted potatoes should be baked in the shell while the oven is hot (children should be urged to eat the skins), or pan roasted. A light vegetable such as spinach, stewed tomatoes, boiled onions, or cabbage slaw or apple and celery salad, should accompany a hot meat and potato dinner.

Good Combinations for Vegetarian Dinners:

Chopped Carrots with parsley and butter, Macaroni in tomato sauce, Creamed Onions, String Beans; Boston Baked Beans, Hot Bran Muffins, Cabbage, Celery and Nut Salad; Creamed Hard Cooked Eggs on Toast, Mashed potatoes, Spinach; Casserole of Rice Baked in Cheese Sauce, Baked Diced Beets or Baked Diced Squash with Bacon Drippings, mashed turnips, radishes and lettuce; Baked potatoes, corn, creamed celery and peas, carrot and cabbage salad.

Meat or Fish Dinners:

Roast Beef (rump or rolled shoulder as suggested above) with baked or pan roasted potatoes, spinach, boiled onions, stewed tomatoes, or salad accompaniment; serve this the **second day following** as a pie or sliced in gravy or in a hot sandwich restaurant style—the meat between two slices of bread, boiling hot gravy poured over all, and a mound of mashed potatoes on top; all that is needed with this is a generous serving of fresh fruit; Codfish cakes or creamed codfish on toast, scalloped tomatoes and onions, if oven is used for tomatoes and fish also bake potatoes, if not, boil potatoes quartered and coat them in parsley butter; Meat balls ground with 1 part fat salt pork to 4 parts meat and baked in tomato juice, baked whole parsnips, celery; Lamb Stew with vegetables — whole onions, sliced carrots, small potatoes, peas and turnips optional; Liver and onions, succotash; frankfurters, mashed potatoes, sauerkraut.

Dinner Desserts:

Jelly with sliced banas; stewed prunes and apricots combined; Open face raisin pie; Lemon snow; gingerbread; Blueberry pudding; hot applesauce cake; fruit cornstarch pudding; sliced oranges.

Supper Suggestions:

(Our particular correspondent says a vote has been given against soup—too much soup—so if some of you think I am passing it by too lightly that is the reason.) Spanish rice (sauted rice, with onions and tomatoes, simmered until thick), all bran muffins, baked apples, Milk, Split pea soup, crackers, cottage cheese, strawberry tarts, milk, sliced hard cooked egg and lettuce salad, apple Betty pudding, cocoa; baked beans and bacon, orange and prune fruit cup, milk; Welsh rarebit on toast, cabbage and tomato slaw, milk; Vegetable soup, hot tea biscuits, rice pudding with dates, milk; toasted cheese sandwiches, tomato jelly and lettuce, chocolate malted milk, tomato soup (cream of or puree), cornbread, canned cherries or peaches, milk.

Corn Chowder

Is another supper dish that is neither a soup or a solid, but fine flavored nourishing soup—I sincerely wish the director that objects to soup would listen to reason on this one dish, for youngsters love it so it is a shame to deny them.

Creamed Drief Beef or Creamed Salmon

are both delicious meat dishes that can be economically prepared, and macaroni or spaghetti baked in casserole with tomato juice and plenty of cheese makes a supper dish that grown-ups will love too.

Trail Dinner:

It is well to plan a trail dinner: this can all be prepared ahead of time. Each hiker will carry a can of corn or lima beans,—sauteed and chopped bacon and water are added to the beans and corn and all is cooked together. Hungarian Goulash as it is fondly called is loved by every hiker that ever tasted it —if you like other ingredients put 'em in. Of course we sincerely hope these suggestions appeal to you and that your camp this summer is a success.

One of The Younger Set

Marion, daughter of Mr. and Mrs. R. P. Seymour, 464 Stewart street. (Examiner Correspondent's Photo.)

JUST BETWEEN US WOMEN

"Sometimes I gain. sometimes I lose;
Sometimes I'm bruised, sometimes I bruise.
One day (in Yenchow style) YOU cheat,
Then I become the God Deceit.
We fool each other pleasantly,
And neither of us bends the knee.
You are your stern and proper self,
Who'd never sin . . . except for pelf,—
While I of course do nothing rash..
Except to earn a little cash.
Then let us trade—and do it gaily—
And pick each other's pockets daily."
—Song of the Shantung Trader.

Dear Friends:

Isn't it funny how we enjoy getting a bargain. We feel in a manner of speaking, that we are getting the best of someone, that the thing we trade our money for is worth far more, so we hurry home to gloat over this, and tell our friends how clever we were in buying.

And generally at the same time, the one who sold this to us is congratulating himself or herself on getting rid of a "sticker" something that has stuck around on the shelves or hung around on the racks so long they are tired of looking at it. So, they thought they got the best of the bargain, and the one who bought thought the same, and they were both well away in their trading.

So many want to get the best in every way from life. They forget that "what you lose on the horses you make on the merry-go-round", in other words what you gain one way you lose in another, and what you lose one way you gain in another. It's never losing all the time, any more than it can be gaining all the time.

So, let us trade with one another. "fooling each other pleasantly." I remember a funny experience I had in a store. I had never been in this particular store before, and I was looking for a particular kind of warm gloves, so I was shown a number of different kinds, until finally the proprietor came along and said he had just the thing I was looking for.

Well, I liked them, they fitted, and I asked the price. "He said, looking owlishly at me, "seeing it's you, I will give them to you for $1.49." I said, but you have never seen me before. And he retorted, "yes I have lady, yes I have, so I give you these gloves cheap, seeing it's you."

I started being haughty, then saw the humour of the thing, bought the gloves and took them home. When I was showing them to my daughter and telling her about "seeing it's you" when he had never saw me before. she said how much did you say you paid? I said $1.49. She laughed and said, the price tag says here, $1.25, so seeing it was you he charged you more.

It has been a standing joke with us ever since. If either of us comes home with what we fondly think is a bargain. the other is sure to say "seeing it's you" the man or woman let you have it for more. No I did not go back with the gloves, I had had too much fun being cheated.

And that is what we do all the time in a manner of speaking. We do not want to feel that we are giving more than we are getting. Of course you have to use common sense, your bump of humour must be well developed, so that you virtually say to your friend "seeing it's you" I will do this or that for you, and get a lot of kick in the doing of it.

You hear some grumble at the wages they get, but they never think of the time they waste. You hear others complain of how little they get for the wages they pay, never thinking how little these wages are. So, "seeing it's you" I shall look for a letter, and I don't want to be disappointed this time.

Your Friend,
ROBERTA.

FACILITIES FOR ALL

MELBOURNE—(CP).—A railway station here has "quiet" and "nosy" nursey rooms for children, the former for sleep and in the other room children may be washed and fed by parents.

Wife Preservers

If you run out of tooth powder or paste, try a mixture of salt and lemon juice.

GEO. P. BROOK & SON
MEAT CUT RATE BUTCHERS
Phone 2502 168 Charlotte St.

FRIDAY'S SPECIALS ONLY

DIAMOND A
Swifts' Rindless Bacon - 28c
Known to thousands for its distinctive flavour

LAMB CHOPS (Yearling) from the loin 22c
VEAL CHOPS, cut from the sirloin 19c
VEAL CUTLETS 25c
STEWING LAMB 10c
Schneiders Pure Pork Sausage, Kent Brand 20c

Saturday's Specials
FARMERS LOOK—
Pea Mealed Rolls - 17c

SCHNEIDER'S PRODUCTS
You Can't Go Wrong

Schneiders Bacon Squares 19c
Schneiders Dry Salted Pork 20c
Back — Bellie — Butt
Schneiders Skinless Weiners 21c
Schneiders Spiced Ham 38c
Schneiders Head Cheese 17c
Schneiders Jellied Veal 37c
Schneiders Midget Bologna 18c
Schneiders Jellied Brisket 18c
Schneiders Dutch Loaf 32c
Schneiders Valencia Roll 33c
Schneiders Variety Loaf 40c

LAMB YEARLING
Legs 24c
Loins 20c
Fronts 14c

MILK FED VEAL
Legs
Loins 16c
Rumps

These Products are Above Reproach
For Service PHONE 2502 We Deliver

THE TEA THAT IS NEVER Insipid...
Change to
LIPTON'S
Full-Flavoured TEA
Red Label 33c ½lb.
Orange Label 35c ½lb.
Yellow Label 40c ½lb.
FREE For Premium List of Wm.Rogers & Son Silverplate write Thos. J. Lipton Ltd., 43 Front E., Toronto.

It's Here!
NEW WASHING MACHINE VALUE
Presenting a new washer in gleaming cream —And a Sensational "Trade-in" Offer for your old electric washer. Be sure to see this new
Coffield Gyrator Series "S"
Electric Washer With the Famous
Patented Bowl - Bottom Tub

69.95

The opportunity of a life time —Never has so much value been offered at such a price. See all the quality features only found in Coffield:
- Fully automatic nickel-plated wringer with pressure reset.
- Large capacity bowl-bottom tub completely enclosed in auto-body steel casing.
- Safety switch — offset agitator, highly polished—rubber mounted motor.
- Coffield mechanism, built-in lubrication — no oiling required.

ONLY $5 CASH Balance $1.05 Per Week
JOHNSTON'S
George at McDonnel Open Evenings

Buy White Shoes Now!
at Neill's
THURSDAY - FRIDAY - SATURDAY

300 prs. Child's and Misses' WHITE OXFORDS
LEATHER SOLES RUBBER HEELS

Sizes 8 to 10½ 1.35
11 to 12 1.50

Women's Style Shoes

STRAPS-SANDALS -TIES - SLEEVE GORES
300 Pairs 2.95
Widths AA to C — Sizes to 9

300 Pairs Men's White Oxfords
PLAIN OR BROGUE STYLES
Sizes 6 to 11
2.98

150 Pairs Growing Girls' Oxfords
WHITE OR ELK.— MILITARY HEELS
1.98

Sizes 4 to 8

100 Pairs Growing Girls' Shoes
BETTER GRADE WHITE OR ELK
SIZES TO 8 WIDTHS A TO C 2.98

Fittings Verified By X-Ray
R. NEILL LTD.
350-4 GEORGE ST. PHONE 325

RED & WHITE Food Stores
For Tastier Salads

Warm weather demands a diet change. The answer is "Salads".

Sunspun Salad Dressing — Adds taste to Salads of all kinds. 8½ oz. Bottle 20c
Mazola Oil 1 lb. tin 29c
Lombard Plums 3 tins 27c
Bartlett Pears lb. tin 15c — Bright's Queen Royal
Gold Medal Sardines — Genuine Norwegian in pure Olive Oil 2 tins 29c
Shrimps - - tin 23c
SUNFLOWER Salmon 2 T. Tins 25c
OLIVES GOLD MEDAL 3-oz. Pimento Btl. 15c

Tomatoes, Celry Hearts, Crisp Lettuce, Bananas, Oranges and Pineapples

SPECIALS ON SALE THURSDAY, FRIDAY AND SATURDAY, JUNE 9 - 10 - 11

RED & WHITE Tomato Juice — The Juice of Large, Luscious Tomatoes — Lge. Tin 10c
Lady Godiva Soap — A Facial Soap — 4 Bars 19c
Lifebuoy Soap 2 Bars 15c
P & G Soap 3 Bars 13c
AYLMER Infants' Food 2 tins 19c

ICY WAFERS - - - 1 lb. 22c
Kellogg's Corn Flakes 2 pkgs. 25c — Extra Large Size
Quaker Wheat Flakes 5 lb. bag 23c
LIBBY'S Vegetarian Beans - 2 28-oz. Tins 23c

BLUE & WHITE TEA 1 lb. 55c
RED & WHITE TEA ½- lb. 33c
Red & White COFFEE 1-lb. pkg. 39c
Crown TEA - ½-lb. 28c 1 lb. 55c — BLACK

FIVE ROSES FLOUR 24-lb. bag 99c 98-lb. bag 3.79
REFUGEE BEANS R & W Brand 2 tins 21c
PRUNES 2 lbs. 17c — Large and Fresh
GRIMSBY S.M. PICKLES 6 oz. bottle 10c
HABITANT PEA SOUP 2 tins 19c
INSTANT TAPIOCA R. & W. Brand, pkg. 10c
FALCON PEANUT BUTTER 24 oz. jar 24c
DOG AND CAT FOOD Strongheart . . 2 tins 19c

SHOP THE RED & WHITE WAY—THERE'S A STORE IN YOUR VICINTY
Specially Priced for the Week-End
MARSHMALLOW ASSORTED BISCUITS 2 lbs. 29c
Red & White Brand FLOUR 24-lb. bag 57c
ROSE BRAND BAKING POWDER 16 oz. 14c
LYNN VALLEY BRAND TOMATOES - 3 Large Tins 25c
SUMMER PRIDE BRAND GOLDEN CORN 1-lb. Tin 10c
Have These Tomorrow for Dinner

EXAMINER WANT-ADS BRING REAL RESULTS AT SMALL COST

Births
Marriages
In Memoriam
Cards of Thanks. Deaths

BIRTH

MERRETT.—To Mr. and Mrs. Robt. Merrett, 508 Cross St. on June 9, the gift of a daughter, (Ann Isobel).

IN MEMORIAM

ROWLAND.—In fond and loving memory of Jack Hugo Rowland, who passed away on June 9, 1937.
We often sit and think of him when we are all alone,
For memory is the only friend that grief can call its own;
Like ivy on the withered oak, when all other things decay,
Our love for him will keep green and never fade away.
—Ever remembered by sister and brother-in-law, Mr. and Mrs. George Fuller.

ROWLAND.—In loving memory of a faithful son and dear brother, Jack Hugo Rowland, who died on June 9, 1937.
Rest in peace dear Jack,
You are safe in Heaven's Bower,
The day when we shall meet you,
Draws nearer every hour.
—Mother, Dad, Dorothy, Helen, Phyllis, Ferdinand.

NORTHEY.—In loving memory of our dear mother, Mrs. W. T. Northey, who died June 5, 1937.
We cannot say, we must not say,
That she is dead. She is just away,
With a cheery smile, and a wave of the hand,
She has wandered into an unknown land,
And left us dreaming how very fair,
It needs must be, since she lingers there,
So we think of her faring on, as dear,
In the love of There as the love of Here,
We think of her still as the same and say
She is not dead, she is just away.

MACH.—In memory of our mother, Mrs. James Mach, who passed away June 9, 1926.
Twelve years have passed and gone
Since one we loved so well
Was taken from our home on earth,
With Jesus Christ to dwell.
The flowers we place upon her grave
May wither and decay
But the love for her who sleeps beneath
Shall never fade away.
—Ever remembered by Bessie, Pearl and Sam.

8 FLORISTS 8

THE PETERBOROUGH FLORAL CO Flowers Delicately Arranged for All Occasions. 436 Water. 'Phone 1395, Nights 1688J

COMING EVENTS

First Insertion, 20 Words or less, minimum charge 50c. Subsequent consecutive insertions, 40c per Insertion. All over 20 Words, 2c per extra word per Insertion.

GARDEN PARTY at home of Mrs. Barrie, 757 Water, Friday, June 10, 3 to 6. Admission, 25c; under auspices of Ladies' Auxiliary of Y.M.C.A.

GRENFELL GARDEN TEA at Mrs. Langley's home, postponed till June 17.

THE LADIES' GUILD of St. George's Church are holding their annual lawn social on Friday June 24th, afternoon and evening. Please keep this date open.

PERSONALS

GERTRUDE GROVELLE, 344 McGILL Street. 'Phone 2801 — Finger Waving 25c. End Permanents $1.00. Permanent Waves, $2.00 to $7.00. Ten years' experience.

SPECIAL SALE OF USED AND TRADE-in Watches. Expert Watch Repairing. Bert Austin, 216 Charlotte 'Phone 1633.

'Phone 844. 140 Hunter Street W. WELCH'S BEAUTY SALON
Try Us for your next Permanent. Special Oil Permanents, Guaranteed, $2.00 to $7.50. Shampoo and Finger Wave 60c. Elsie Blears, Mgr. Ten years' experience.

HEMSTITCHING DONE WHILE YOU Wait. 'Phone 1915W. Mrs. Phillips, 174 Hunter Street.

COME TO CHEMONG PARK RESTAURant for a Chicken Dinner, 50c. M. A. Gordon.

SLUGGISH KIDNEYS IMPAIR YOUR Health. Rumacaps' Two-Way Action quickly cleanses and invigorates the Kidneys. Use Rumacaps. McDermid & Jury, Lynch's and Elliott's Drug Store.

Taxis.

FOR BETTER SERVICE
'PHONE 105
CAPITOL TAXI.

FOR SALE

4 Miscellaneous 4

CHILDREN'S DRESSES, SUITS, ROMPERS, BERETS, ETC. KNITTED DRESSES AND SUITS. 'PHONE 1915W. W. PHILLIP, 174 HUNTER W.

LLOYD CARRIAGE. BROWN AND Fawn, good condition, cheap. Apply 335 King.

GENT.'S BICYCLE, NEW, SUBST'ANtial. Reduction for Cash. 328 Charlotte.

IRIS ROOTS, THREE FOR 25c. SEE them in bloom at 313 Burnham Street.

LOWE BROS. MARINE PAINTS SOLD Exclusively by F. R. J. Macpherson & Son, 450 George Street.

CRESS SALVES ONLY REMOVE Corns, Calluses, Warts, Bunions. At Bogue's, Bond's, Borland's, Buchanan's, Finn's, McLeod's, and all Drug Counters.

PORCELAIN-LINED REFRIGERATOR, good condition; also 12-Ft. Seaflea, A1 shape. 'Phone 2713W.

ONE BEATTY ELECTRIC WASHER Wringer, almost new. Apply 239 Princess.

WESTINGHOUSE CABINET RADIO, 7 Tubes. Cash $10.00. Apply 389 Queen Street, Ground Floor.

ONE USED 50-LB. ICE REFRIGERATOR Dawson Service Station, 1523.

TWO-BURNER WICKLESS OIL STOVE, practically new; suitable for Cottage. Reasonable. 'Phone 3082.

FOR SALE

4 Miscellaneous 4

BUCKWHEAT. 'PHONE 971 RING 11.

9,000 4X SHINGLES, $5.50 PER THOUsand. 4,000 C.B.'s, $4.50. Wilfred Murtha, Downeyville.

1,200 FEET GOOD PINE LUMBER, DRY $25 per Thousand. Dinnie Hendley, Apsley.

BOY'S BICYCLE, 3-BURNER GAS Plate. 860 Water Street.

TOMATO PLANTS, ETC., BEDDING Planting, Petunias, Asters, Geraniums, Foliages, Begonias, Vines Fowlie's 833W.

THREE-BURNER CREAM GAS STOVE, with Oven and Back. 'Phone 2066W.

ALL KINDS OF ANNUAL FLOWER and Tomato Plants by the Box. C. A. Hope, 'Phone 2278W.

FIVE-TUBE BATTERY RADIO, GUARanteed, $10.00. Johnston's, George at McDonnel.

FEW GOOD DIVING BOARDS, 2½" x 16" x 16 Ft. Dinsdale's, 'Phone 153.

VICTROLA, WITH RECORDS, SUITable for Cottage, good condition, cheap. 24 Cricket Place.

SWAMP CEDAR, ELM, ETC. ALBERT Clysdale, R.R. 2, Lakefield (Hall's Glen).

LIGHTWEIGHT TENNIS RACQUET, excellent condition. 566 Gilmour.

MASSEY-HARRIS TWO-ROW CORN Cultivator. 'Phone 995 ring 13.

SUDDEN DEATH BUG AND CUTWORM Killer; Fertilizers, Hay Forks, Rope and Cables, Wire Fence. Unloading a Car of Salt on Monday and Tuesday, June 13 and 14. Special prices on large orders. E. A. Scott. 'Phone 2540.

SLIGHTLY CHIPPED TEA CUPS, 15c a Dozen. 97 Robinson Street.

CHILD'S CRIB. 247 WESTCOTT.

MAN'S TUXEDO SUIT, SIZE 38, EXcellent condition, $10. 1989J.

GENDRON PRAM, BEIGE, A1 CONDItion. 118 James.

BEDDING AND PILLOWS AND FURNIture, suitable for Cottage. Apply 319 Dalhousie.

SEED, BUCKWHEAT. GEORGE HANbidge, 596 ring 5.

POLICE DOG, 4 YEARS OLD. 'PHONE 3016J.

MOTOR BIKE, PRACTICALLY NEW. Will sacrifice for $30. Apply to William Baker, Woodland Cheese Factory, R.R. 4, Campbellford, Ont.

HOUSEHOLD ARTICLES, INCLUDING Awning, Linoleum, etc. 312 Rubidge.

NEW 4-BURNER McCLARY GAS STOVE 701 George.

LARGE SKIFF, CHEAP. APPLY 293 Dalhousie. 'Phone 273.

GOOD QUALITY SHINGLES AND Posts. Baker Wood Yard, 676.

WOOD FOR SALE — DRY MILL CUTtings, $2.00 per Load, while they last. 'Phone 62. Peterborough Canoe Co., Limited.

COVERED TRAILER, 2-WHEEL. 203 Simcoe. 1645W.

THE EXCHANGE

165 KING STREET
'PHONE 2958.
Agents for
BEACH, JEWEL, EMPIRE, AND ADAM HALL STOVES.
REPAIRS FOR ALL MAKES OF STOVES FOR SALE.
BARGAINS—
Two Hand Washers, Several Good Used Gas and Oil Stoves, Several Good Used Pumps, Electric Motors, Refrigerators, Dressers, Bed Outfits, Wardrobes, Two Walnut 9-Piece Dining Suites, like new, 2 New Dinette Suites, Book Cases, Office Desks, Filing Cabinets, Guitars, Silver B-flat Saxophone, perfect condition, with Case, Radios, Violins, Upright Piano, Rosewood Cabinet in good shape and a bargain, Strollers and English Prams, etc.
WANTED—
Fruit Sealers, .22 Rifles, Canoes, Walnut Finished Steel Beds, Dressers, Large Crocks, Garden Tools, or what have you?
SEE US BEFORE BUYING.

Refrigerators $4.95 and $5.95

Dining Room Chairs $1.50
Buffet $10.00
Dresser $5.00
New Mattresses $4.49
390 Aylmer

SELLING OUT

SELLING ALL FURNITURE BELOW COST PRICE
MUST BE SOLD BY 15TH JUNE SPECIAL:
WONDER GAS STOVE
NEW CHESTERFIELDS
NEW STUDIO COUCHES
NEW DAY BEDS
NEW BEDS, COMPLETE
NEW STOVES
USED DINING-ROOM SUITES
USED GAS STOVE.
CHERNEY & SON
213 CHARLOTTE ST. Phone 226

6 Fuel 6

DRY SLABWOOD
12" - $2.50 4-Ft. - $2.00
PER HALF-CORD.
'Phone 3160
THE PETERBOROUGH LUMBER CO LIMITED.

WOOD
DRY SOFT WOOD AND DRY SLABS AND EDGINGS
At $2.00 Per Half-Cord and Up. (Cutting Extra.)
McCARTHY & JOHNSTON
'PHONE 96

Shingle SLABS & BUTTINGS
$1.75 LOAD
(Approximately ½ Cord).
25 BUNDLES CEDAR KINDLING, $1.00
KINGDON Barrel Factory
'PHONE 3230.

BAKER'S WOOD YARD — BONE DRY Mixed Softwood, $2.50 Half-Cord. Also Mixed Slabs, Cut. 'Phone 676.

DRY SLABS, REDUCED PRICES. R. Shearer, 699J.

FOR SALE

6 Fuel 6

DRY SLABS, $2.50 HALF-CORD. Dinsdale's. 'Phone 153.

$1.25 QUARTER-CORD, BEST DRY Slabs. 'Phone 58.

7 Livestock and Poultry 7

BLACK PERCHERON STALLION
Debarcadere Imported 12931
Weight about 2,000 lbs. A proven excellent sire
WILL STAND FOR SEASON AT HIS OWNER'S STABLE, WILBERT ROSBOROUGH, LOT 17, CON. 5, SMITH. TERMS: TEN DOLLARS.

FOR SALE—CHOICELY BRED SCOTCH Shorthorn Bulls, ready for service. W. E. Skuce, Reaboro, Ont.

THREE BROOD SOWS, WITH LITTERS, 25 Pigs, six weeks old. 'Phone H. Hamlin, 2643.

10 HORSES, FROM 4 YEARS OLD UP, 12 to 16 Hundredweight, including 3 Young Mares and One Useful Horse to Ride or Drive. Harry Tinney, Cavan, Ont. 'Phone Millbrook 214 ring 14.

SIX COWS, JUST FRESHENED ONE month and a half. Tested and tagged. 'Phone Warsaw 5 ring 31, Noon or Night.

60 YOUNG PIGS, SIX WEEKS OLD. Three Brood Sows with Litters, on Market Square, Saturday Morning, 10 o'clock.

Baby Chicks

D. C. LOST ONLY 8 OUT OF 1,540 Bray New Hampshire Chicks. Weighed up to 2¾ pounds at 8 weeks. For real production this Fall and Winter, buy hardy, fast-growing Bray Chicks. Write for prices. Bray Hatchery, Peterborough. 'Phone 3834.

8 Real Estate 8

TWO BRICK HOUSES, MODERN 'Phone 2137M.

FOR SALE — TO CLOSE ESTATE — 506 Park Hill Road, near Jackson Park. Large Brick, all conveniences, 1 Acre of lawn and garden; beautiful trees; double garage and stable. Low taxes. Act quick if you want a bargain.
A. E. THOMPSON, Realtor
Kresge Building. 'Phone 536.

COTTAGE, 5 ROOMS, PRACTICALLY new; boat house could be used as extra Cottage; fenced in, lawn and good well; ideal location, Rice Lake —$800.
M. STOREY
374½ George Street. 'Phone 939.

COTTAGE, ON OTONABEE RIVER, near City. 'Phone 2544J.

FOR SALE — SUMMER COTTAGE, near City, North; location private. Apply 699 Water.

SNAP! BRICK HOUSE, 6-ROOM, ONE Acre, edge of City; good terms. 'Phone 273.

SMALL HOUSE, 1½ ACRES OF LAND, close to City, $1,000 cash. Write Box 95, Examiner.

9 Business Opportunities 9

COMPLETE STOCK AND FIXTURES of Grocery Store. Write, quoting offer, Box 71, Examiner.

9X Building Material 9X

USED LUMBER, PAINT, STEEL ROOFing, Sheeting, Electric Motors. Market Prices paid for Scrap Iron, Metals, Waste Paper. Peterborough Metal and Waste Co., 256 Simcoe Street. 'Phone 697.

10 Used Cars 10

'29 FORD COACH, RECONDITIONED motor, good tires and upholstering. Highest offer for cash or terms. 303 Bethune.

'34 PONTIAC COACH, 8 CYLINDERS, low mileage, good condition throughout. Owner moved to Calgary, so offered at a real bargain price. Terms if desired. Apply Copping Marine Sales, corner Water and Brock.

Hood & Cumming Motors, Ltd

A Safe Place To Buy
Dependable Used Cars
'37 Ford V8 Deluxe Coach.
'37 Ford V8 Standard Coach.
'36 Ford V8 Standard Sedan.
'36 Ford V8 Deluxe Coach.
'36 Ford V8 Standard Coach.
'36 Ford V8 Deluxe Coupe.
'35 Ford V8 Deluxe Coach, radio.
'34 Ford V8 Standard Coach.
'34 Ford V8 Standard Coupe.
'34 Chev. Standard Coach.
'33 Ford V8 Standard Coach.
'30 Ford. Sedan.
'29 Pontiac Coupe.
TRUCKS
'35 Ford V8 157" Stake.
'35 Chev. 157" Chassis and cab.
'35 Ford V8 Panel.
'35 Chev. Panel.
'34 Ford V8 157" Stake.
SPECIALS
'27 Chrysler Sedan .... $ 75
'27 Essex Coach ..... $ 75
'21 Chev. Touring ..... $ 35
'29 Ford Panel $125
'29 Ford Coach ..... $ 40
FORD AND LINCOLN SALES AND SERVICE
PHONE 2460

TOO LATE TO CLASSIFY - - By Baer

"It's all right, chief. She's just demonstrating this Examiner classified ad used car value to me!"

FOR SALE

10 Used Cars (continued) 10

SELECTED USED CARS AT LOWER PRICES
1936 Dodge Sedan, with trunk and heater $650
1935 Master Chev. Coach; no draft ventilation; built-in trunk, new tires.
1930 Pontiac Sedan.
1930 Chev. Coupe.
1928 Durant Sedan.
1928 Dodge Coupe.
1929 Chev. Truck ½ ton.
CLIFF CURTIS
FRED REVOY
288 CHARLOTTE ST.

USED CARS

ARE NO BETTER THAN THE DEALER BEHIND THEM
'37 Pontiac Deluxe Sedan with trunk, fully equipped, ... $890
'37 Ford Tudor $725
'37 Pontiac Deluxe Coach with trunk $845
'36 Pontiac Deluxe Sedan $750
'36 Dodge Custom Two Door, with trunk $690
'36 Ford Deluxe Tudor with trunk, radio and heater $650
'35 Oldsmobile 6-cyl. Deluxe Sedan, with trunk and heater $675
'35 Oldsmobile Deluxe Coach, new tires $675
'35 Hudson Sedan $625
'33 Buick 4-Door Sedan $575
'35 Chevrolet Master Deluxe Coupe $535
'32 Ford 4-cyl. Convertible Coupe, newly overhalled, ... $350
Pontiac Sedan $250
'30 Essex Sedan $300
'31 Ford ½ Ton Pickup Delivery $195
Whippet 4 Sedan $165
Many Other Makes and Models from $50 Up to Choose From.
J. J. DUFFUS CO
TELEPHONE 1760
DAY OR NIGHT

USED CARS

PRICES RIGHT
'36 Dodge Sedan.
'35 Oldsmobile Sedan.
'35 Ford Sedan.
'34 Plymouth Sedan.
'32 Willys Coupe.
'29 Plymouth Coupe.
'29 Chevrolet Coupe.
'29 Ford Coach.
Chrysler '72' Sedan.
Many Others.
GILLESPIE GARAGE
378 AYLMER STREET.
Phone 950

FOR SALE

10 Used Cars (continued) 10

$80 — OAKLAND COUPE, '30, GOOD tires. 526 Rogers Street.

USED CARS

'38 Dodge Deluxe Sedan.
'37 Terraplane Sedan.
'36 Terraplane Coach.
'31 Buick Special Sedan.
'29 Ford Coach.
'28 Ford Touring.
'27 Whippet Coupe.
'28 Chevrolet Coach.
WHITTINGTON'S
SERVICE STATION.
Hudson Terraplane Sales and Service
Cor. Hunter and Aylmer

USED CARS

1937 Nash Lafallette Coach Deluxe.
1929 Durant Sedan.
1929 Pontiac Sedan.
1929 Durant Coupe.
FOLEY & WILSON
Cor Reid and McDonnel
Phone 2027.

TO RENT

11 Miscellaneous 11

GARDEN, CHEAP, NORTH CENTRAL. Apply 183 Antrim.

11X Apartments for Rent 11X

THREE LARGE FRONT ROOMS, OVERlooking Park. 386 Burnham.

THREE-ROOMED APARTMENT, KITchenette, bath. 614 Stewart Street.

AN IDEAL APARTMENT, FURNISHED or Unfurnished. Apply 211 Park S.

BRIGHT, FURNISHED, HEATED Apartment, Gilmour Street. 'Phone 788F.

APARTMENT, HEATED, NEWLY DEcorated, Furnished, Unfurnished. Business Girls, Couples. 709 Water.

11XX Houses to Rent 11XX

SIX-ROOMED HOUSE, NEWLY DEcorated, clean, with Garage, Lansdowne. 2802J.

SEVEN-ROOMED HOUSE, ALL CONveniences. Vacant June 1st. 243 Westcott.

SIX - ROOM HOUSE, 111 RUBIDGE. Apply 291 Rubidge.

SEVEN - ROOMED HOUSE, FULL plumbing, furnace, 560 Charlotte. 'Phone 994 ring 5.

HOUSE, NO. 338 RUBIDGE STREET— $35.00 per month. Hot water heating. Possession arranged. 437 George.

BRICK HOUSE, 7 ROOMS, CONVENIences, Garage, 188 Dublin Street. 'Phone 2415W.

SIX-ROOMED HOUSE, FULL PLUMBing, furnace, central. 'Phone 905W.

BRIGHT DUPLEX, ADULTS. POSSESsion arranged. Apply 183 Antrim.

12 Rooms 12

FURNISHED BEDROOM. 514 WATER.

FURNISHED ROOMS. 332 BURNHAM.

FURNISHED BEDROOM, WEEKLY, 267 Hunter.

ROOM AND BOARD. APPLY 356 Stewart Street.

FURNISHED LIGHT HOUSEKEEPING Rooms, central. 303 King Street.

SMALL APARTMENT, SEPARATE ENtrance, and Three Ground Floor Rooms. 174 McDonnel.

TWO OR THREE ROOMS, WITH GARden. 'Phone 830.

ATTRACTIVELY FURNISHED BEDrooms, by Day or Week. 'Phone 1055.

FURNISHED BEDROOM, GROUND Floor, quiet, central. 504 Rubidge, off McDonnel.

CLASSIFIED ADS
BRING BIG RESULTS

TO RENT

12X Summer Cottage to Rent 12X

COTTAGE, IN CHEMONG PARK, TO Rent, $100.00 for Season. J. O. de Laplante.

FURNISHED COTTAGE AT EDGE OF water, with Boat, 2 miles from City, by Week or Month. Write Box 82, Examiner.

FURNISHED LIGHT HOUSEKEEPING Room and Kitchenette, $2.50 week, including heat, light, continuous hot water. 2873M.

TWO ROOMS FOR LIGHT HOUSEkeeping, Ground Floor; Business Girls or Couples. 240 Simcoe.

TWO FURNISHED ROOMS, CENTRAL. Black Velvet Dress. 'Phone 2059J.

TWO LIGHT HOUSEKEEPING ROOMS, Furnished. 516 Aylmer Street.

FURNISHED ROOM TO RENT, SUITable for Business Girl or Lady. 64 Hunter Street W.

WANTED

15 Miscellaneous 15

WANTED — ALL KINDS OF JUNK. Rags, Iron, Copper, etc. Highest cash prices. Florence, 342 Stewart Street. 'Phone 694W.

LIVE POULTRY — SPECIAL PRICE 694W. 342 Stewart. M. Katz.

OLD GOLD. PHILLIPS', 408½ George (over Liquor Store).

AIR COMPRESSOR. ALSO BEAM Scales, 240 Lbs., with Scoop; must be in good condition. What have you? 'Phone 2424F.

PIANO WANTED, CHEAP FOR CASH. State price, Box 91, Examiner.

LAKE SHORE LOT, PREFERABLY Stoney Lake; safe beach, accessible by road. Write Box 72, Examiner.

WANTED — 2 USED TIRES, 6 x 18. Apply Evenings, 6 to 8, 581 Sherbrooke.

WANTED — RAGS, PAPER, IRON, AND Old Stoves. J. Burfield, 'Phone 2505.

LIVE POULTRY — PAY HIGH PRICES. 'Phone 1728J. 170 Aylmer. M. Florence.

BY YOUNG WORKING MAN, ROOM and Board. State rate, etc., Box 87, Examiner.

WANTED — ICE-CREAM FREEZER, IN good condition, about 6-Qt. size. Write Box 85, Examiner, stating price, etc.

BICYCLE THAT CAN BE REBUILT OR Good Frame. 'Phone 878.

HIGHEST PRICES PAID FOR EGGS. Apply 211½ Hunter Street, Rear, or 'Phone 3016J.

WANTED — SIXTEEN-FOOT CANOE, in good condition; also Small Tent. 588 Division.

TO BUY — SEMI-BUNGALOW, BUNgalow, or Six-Roomed House, good location, half cash. Write Box 96, Examiner.

17-Help Wanted. Male or Female-17

EXAMINATION
FOR CIVIL SERVICE CLERKS.
YOU HAVE TIME TO ENSURE SUCcess at the coming Clerk's Examination if you write us immediately for particulars and proof of our remarkable successes over many years. M. C. C. Schools, Ltd., Toronto 10.

17x Teachers Wanted 17x

WANTED—TEACHER FOR S.S. NO. 10, Smith, with First-class Certificate, Protestant; Music, Agriculture, and Fifth Form work included. Write Evans Blewett, Secretary-Treasurer, S.S. No. 10, Lakefield, R.R. 1, Ont.

WANTED — A QUALIFIED PROTESTant Teacher for S.S. No. 6, Smith. Duties to commence September 1st. Apply, stating experience and salary expected, to Alfred E. Higgins, Secretary-Treasurer, R.R. 1, Lakefield, Ont.

18 Help Wanted, Female 18

CAPABLE GIRL FOR TABLE AND General Housework at Summer Tourist Home on Rice Lake. Write Box 93, Examiner.

CAPABLE WOMAN FOR HOUSEWORK, in Country home; no outside work. 'Phone 2199J.

YOUNG LADY, FREE TO TRAVEL, for Saleswork. Transportation Free and Salary. Apply Miss Scarfe, Room 121, Montgomery Hotel, between 7 and 9 p.m.

19 Help Wanted Male 19

BOY FOR BAKERY. MUST BE CLEAN, industrious, willing to learn. Write Box 84, Examiner.

MEN, OVER 23, PREVIOUS SELLING experience helpful, but not necessary. Must be energetic and honest; $18.50 average earnings to start. Apply 689 George Street, 7 to 9 To-night.

19X Agents Wanted 19X

AGENTS!
IF YOU ARE AMBITIOUS, ACTIVE AND interested in establishing your own profitable business for Sale of over 200 Guaranteed Household Products Act Now! Safe and solid plan for alert person. Quick sales—Steady cash. No obligation in sending for full details of offer. Familex Co., 370 St. Clement, Montreal.

20 Employment Wanted 20

CANADIAN LEGION HAVE LISTS OF Competent Returned Men to Fill Temporary or Permanent Positions Give the ex-Soldier a chance to work for you 'Phone 141

YOUNG MAN WANTS WORK. 'PHONE 704W.

HORSEMAN DESIRES WORK AS BARN Man, or Work on Farm with family; will drive Truck or Tractor, experienced with all. W. H. Dagg, Millbrook.

21 Boarders Wanted 21

GENTLEMEN, ROOM AND BOARD Apply 242 Dublin.

ONE OR TWO GIRLS TO BOARD, PRIvate home. 188 Perry. 'Phone 3318J.

ROOM AND BOARD, 422 RUBIDGE. 'Phone 2022.

ROOM AND BOARD FOR TWO GENtlemen, separate beds. 'Phone 1597 287 Stewart, Daily or Weekly.

GENTLEMAN BOARDER, CENTRAL. Apply 491 Aylmer.

ROOM OR ROOM AND BOARD. 168 Stewart. 1497J.

ONE OR TWO GIRLS TO BOARD. Apply 589 Reid.

PRIVATE FAMILY, TELEPHONE, CENtral; Men only. 212 London.

If the proverbial needle in a haystack is ever found it will be through a Classified Ad in The Examiner.

WHO CAN DO IT

22f Miscellaneous 22f

DUSTLESS FLOOR SANDING. J. B. Vance. 773 Aylmer. Phone 1292.

CITY MOVING AND CARTAGE. R. Shearer, 'Phone 695J.

LANDSCAPE GARDENING — ROCK Gardens, Lawns Made or Relaid. Rustic Archways, many designs. Work guaranteed. Go anywhere. E. J. Rutter, No. 7, Highway, Norwood.

EXPERIENCED PAINTER. 'PHONE 1466F.

PAINTING, PAPERHANGING, REAsonable rates. 'Phone 286J.

PAPERHANGING AND PAINTING. 'Phone Mr. White, 2312W.

EAVE TROUGHING
And Metal Roof Repairing
GOODFELLOW'S
Plumbing and Heating
379 Water Street
Phone 599

LAWN MOWERS
SHARPENED - 75c
Called For and Delivered, 25c.
MOWERS Overhauled, Ground, and Set by Hand.
Guaranteed to Cut or Money Refunded.
24-Hour Service.
Tested on Grass.
GRASS SHEARS AND SICKLES Sharpened.
CHARLTON'S
WELDING REPAIR SHOP
Corner Wolfe and Rubidge Streets
'PHONE 441 — Day or Night.

23 Auto Repairs and Accessories 23

COAL OIL, 16c. DISTILLATE, 13½c Vulcanizing, Car Repairs, Guaranteed Service. Dawson's Service Station. 'Phone 1523.

25x Dressmaking 25x

DRESS & MANTLE MAKING, ALTERAtions. E Mitchell, 593 Harvey. 899W

DRESSMAKING OR SEWING OF ANY kind, reasonable. 'Phone 1589W.

28 Moving and Storage 28

SHORT DISTANCES OR ANYWHERE in Canada or United States. Covered Padded Vans. Experienced, Courteous Man. Apply full particulars M. Rawlinson, Limited, 610 Yonge Street, Toronto.

34 Radio Service 34

1939 PHILCO
CAR RADIOS
$39.95.
BROWN'S RADIO SERVICE
547 George Street.

LOST

37 LOST 37

SMALL BAY MARE. GEORGE HARrison, Lakefield.

ON RUBIDGE STREET, SATURDAY Night, a Small Black Velvet Beaded Bag, enclosing Purse with Small Sum of Money. Please leave at Examiner.

FOUND

STRAYED TO PREMISES OF LORNE Campbell, Douro, Aged Bay Mare. 'Phone 420 ring 2.

PROFESSIONAL

41 Accountant 41

EDWARD HUMPAGE — Chartered Accountant, Auditor. 419 George Street

44 Lawyers 44

EMMETT F SHEEHY — Bonded Attorney. Loans. 397 George Street.

KECK, KERR & McELDERRY — Barristers and Solicitors, 415 Water Street Peterborough. Telephone 1950. E. A. Peck, K.C. P. D. Kerr, K.C., V. J. McElderry K.C.

HON. G. N. GORDON, K.C. W. B. GORDON — Law Offices, 395-397 George Street. Appointment by Telephone, 3300 and 3301.

JACOB LOW — Barrister, Solicitor, Notary Public. Money to Loan on First Mortgages 219 Hunter Street West. Peterborough. Out 'Phone 2244. Nights and Holidays 1027.

ALEXANDER L. ELLIOTT, K.C., M.P.P. —Barrister, Etc. Money to Loan. Interviews by Appointment. Telephone 3. Office: 355 George Street, Kresge Building, Peterborough.

W. R. PHILP — Barrister, Solicitor, Notary Public. 385 Water Street 'Phone 602.

45 Veterinarian 45

HAROLD WORTON, V.S., B.V.Sc. 633 Charlotte West. 'Phone 1285.

47 Mineral Fume Baths 47

MINERAL FUME BATHS. DE-TOXIFY AND RE-VITALIZE NATURE'S WAY. 'PHONE 3157. PETERBOROUGH 220 BROCK STREET.

IMPORTANT!

The More You Tell The Quicker You Sell

Give an interesting description of the thing you wish to sell. Write your want ad so that it would interest you if you were the buyer. Be sure to sign your name to your ad and tell how to reach your place. Remember, the more you tell the quicker you sell.

MONEY TO LOAN

MORTGAGE LOANS. 5½%. APPLY TO G. N. Gordon, K.C., and W. B. Gordon.

$50 TO $500
LOANS
WITHOUT ENDORSERS
12 Months to Repay. Quick Service. No Credit Enquiries of Friends or Relatives
RATES AUTHORIZED BY SPECIAL ACT OF DOMINION PARLIAMENT.
CENTRAL FINANCE
CORPORAION
Second Floor, KRESGE BUILDING
355 GEORGE STREET
TELEPHONE 1703, PETERBOROUGH
Loans Made in Nearby Towns.
Tune in CFRB, 6-6.15 p.m. Daily.

PERSONAL LOANS
$50 TO $400
To responsible persons of sufficient earning ability who are the owners of a Car or Furniture, whether fully paid for or not, we offer is service. Only your signature required. Loans repayable in convenient monthly payments.
TORO FINANCE CO.
181 CHARLOTTE STREET

MONEY TO LOAN.
On First Mortgage on Improved City Property at Current Rates of Interest.
Apply: The Toronto Savings and Loan Company, 437 George Street, Peterborough.

49 NOTICES 49

'PHONE HALLIDAY'S FOR NEW LOW Sale Price on Hardwood Flooring. Your New Floors will cost Less. Monthly payments if desired. 1086— Wm. J. Bull, Local Sales Representative, 539 Downie.

NAVIGABLE WATERS PROTECTION ACT.
R. S. C., CHAPTER 140.

The Hydro-Electric Power Commission of Ontario hereby gives Notice, that it has, under Section 7 of the said Act, deposited with the Minister of Public Works at Ottawa, and in the office of the District Registrar of the Land Registry District of the County of Peterborough at Peterborough, descriptions of the Sites and Plans of a Submarine Cable Crossing proposed to be built under Chemong Lake and Gannon's Narrows, the Townships of Smith, Ennismore, and Harvey as follows:

Plan No. 205-249—Crossing Gannon's Narrows from Lot 7, Concession XI., Township Ennismore to Lot B, Concession XVI., Township Harvey.

205-250—Crossing Chemong Lake from a point in Lot 12, East of Communication Road, Smith Township, to a point in Lot 9, Concession IV., Township Ennismore.

AND TAKE NOTICE, That after the expiration of one month from the date of the first publication of this Notice, The Hydro-Electric Power Commission of Ontario will, under Section 7 of the said Act, apply to the Minister of Public Works at his office in the City of Ottawa, for approval of the said Site and Plans, and for leave to construct the said Transmission Line.

DATED at Toronto, this 21st Day of May, 1938.
THE HYDRO-ELECRIC POWER COMMISSION OF ONTARIO,
R. T. JEFFERY,
Acting Secretary and Controller.

50 AUCTION SALES 50

FOR A SUCCESSFUL AUCTION — J. H. MILES, Auctioneer, Valuator. Tel 1477.

HOME IMPROVEMENT

FOR CEMENT WORK
'Phone HOWARD ROSE 2312J
FREE ESTIMATES.

Plumbing and Heating.

FOR EXPERT PLUMBING AND HEATING REPAIRS & CONTRACTS SEE J. P. SMITH - 372 WATER ST.

Electrical.

'PHONE 798.
For Estimates on Electrical Jobs
Refrigerators, Radios, Stoves, etc., Repaired.
GRANT & LOUCKS

EXTRA INCOME

You can easily rent that extra bedroom. Just phone the Ad Taker at
THE EXAMINER
TEL. 1600

The Examiner
CLASSIFIED
ADVERTISING RATES

Cash Rate:
1 Cent per Word or Figure per Insertion. Minimum Charge 25c

Charge Rate:
2 Cents per Word or Figure per Insertion. Minimum Charge 35c

Box Numbers:
One or more Consecutive Insertions 10c

Coming Events:
Per Word per Insertion 2½c
Minimum Charge 50c

Special Announcements:
Birth Announcements 50c
Engagement Announcements 50c
Marriage Announcements 50c
Death Notices 50c
Card of Thanks (up to 1 inch) 50c
In Memoriam (up to 2 inches) 75c
Over 2 inches (per inch extra) 50c

Legal, Municipal, Government, Auction Sales:
First insertion per agate line 12c
Repeat Insertions 8c

'PHONE 1600:

The Crossword Puzzle

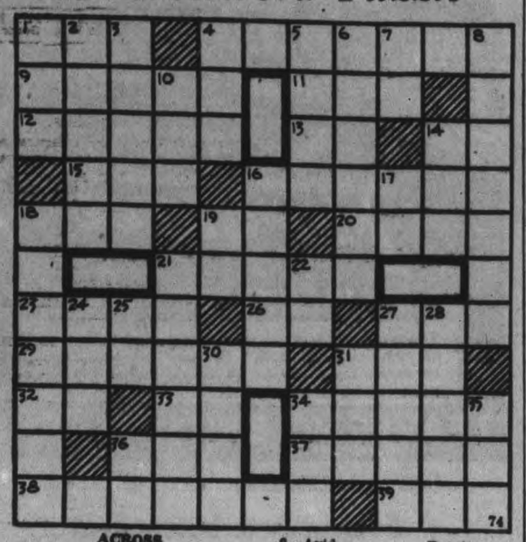

ACROSS

1—One hundred thousand (India)
4—Noticeable
9—Overhead
11—A human upper limb
12—A woman who has lost her husband through death
13—Work at
14—Third note of the scale
15—An emblem of dawn
16—Instrument used for bending
18—Nourished
19—Exclamation
20—Grand divisions of geological time
21—Pertaining to the sun
23—Chip
26—Letter N
27—An inlet of the sea
29—Foreigners
31—Levy
32—A note of the scale
33—Sign of the infinitive mode
34—A kind of hard, twisted thread
36—Impersonate
37—Bury
38—A projecting piece at the bow of a vessel for the anchor
39—East by southeast (abbr.)

DOWN

1—Statute
2—Dwell
3—Put into symbols
4—Fasten with needle and thread
5—Bail
6—One who irons
7—Printer's measure
8—Avid
10—Solemn promise
14—Male adults
16—Large bundles of goods
17—First note of the scale
18—Enthusiast
19—Call to attract attention
21—To draft a plan roughly
22—Indefinite article
24—River in Russian Turkestan
25—Symbol for cirrus
27—Sew with long, loose stitches
28—Spindles on which wheels revolve
30—Distinction
31—A can
34—Cover
35—Before
36—Near

Answer to previous puzzle.

G	O	L	D		W		S	H	O	W
A	W	A	Y		I		C	U	B	E
R	E	P	E	A	L		U	N	I	T
			S	T	E	A	M			
A	F	T		A	S	S		A	S	A
C	L	I	M	B		L	I	N	K	S
T	O	M		A	R	A		T	I	P
			S	L	A	N	T			
F	L	A	T		S	T	A	T	U	E
A	I	R	E		P		R	O	S	E
D	E	E	P		S		N	O	E	L

COPYRIGHT, 1938, KING FEATURES SYNDICATE, Inc.

DONALD DUCK — By Walt Disney

TILLIE THE TOILER — By Russ Westover

HENRY — By Carl Anderson

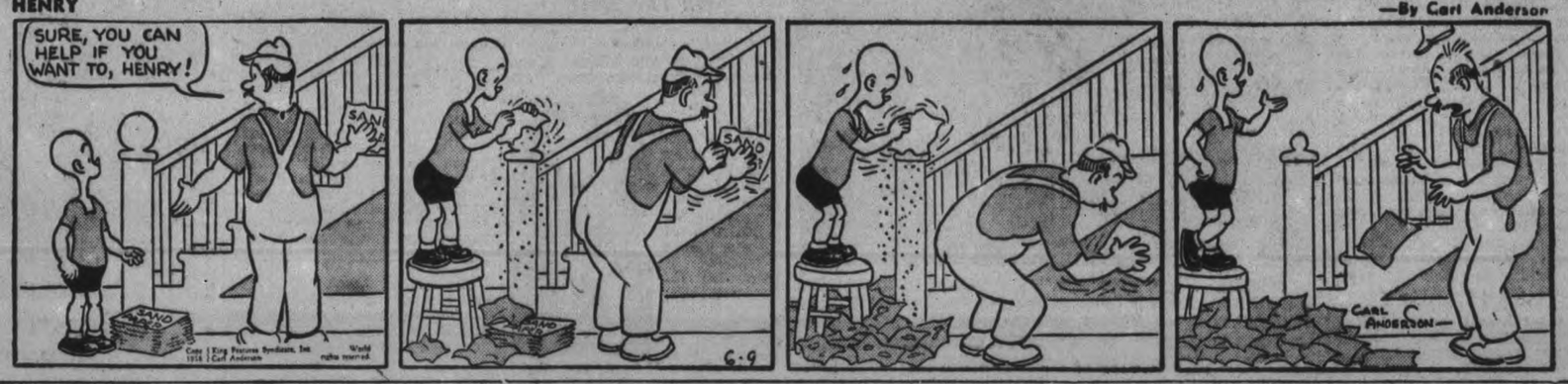

THE TUTTS — By Crawford Young

SALLY'S SALLIES

History tells us we have many advantages over our ancestors. The one which counts most is that we're alive.

Piano wires are made of carbon steel with tremendous tensile strength.

Most insects are extremely near-sighted, relying for protection on their sense of smell.

BRICK BRADFORD — —By William Ritt and Clarence Gray

MUGGS AND SKEETER — —By Wally Bishop

BRINGING UP FATHER — —By George McManus

THE GUMPS

Bushy Tail Saves Life of Fishing Vessel's Mascot

BOSTON, June 9 (CP) — The crew of the Gloucester, Mass., halibut fishing schooner Dawn today credited a chow dog's bushy tail with saving her life while the vessel was on a regular trip to the Grand Banks.

Captain Archie MacLeod, formerly of Cape Breton Island, said the Dawn, with a crew o f31, encountered bad weather soon after they left port. For 10 days the schooner was so beset by violent storms the men were unable to launch dories.

Patsy, chow mascot of the vessel, and her playmate, Kid, a Spitz owned by one of the crew, are good sea dogs and didn't mind the rough weather a bit. In fact, they liked it because it kept the fishermen aboard most of the time, and if there is anything the dogs like it is plenty of company.

One day the Dawn was jogging on the grounds waiting for a severe southeaster to let up before continuing fishing operations. Two of the crew, John McKay, formerly of Shelburne, N.S., and Edward Hewstis, formerly of Canso, N.S., were in the wheelhouse on watch, assisted by Patsy.

Without warning a giant wave heaved out of the sea on their starboard quarter, curled over the vessel and crashed to the deck with such force that a section of the starboard rail was carried away.

The deck was inundated under raging waters that raced aft, struck the wheelhouse with enough force to break all the windows and carry in the door. One of the door panels was ripped off as it flung against the wheel and Hewstis was struck a glancing blow in the back by the flying wood.

It happened so quickly that McKay was stunned for a moment but recovered his senses in time to see the beloved mascot being swept over the deck into the sea.

Two leaps and McKay was at the rail, just in time to grab Patsy's bushy tail as the dog was being swallowed up by the icy waters.

Hauled back on deck, the choking dog shook herself several times, licked McKay's hand in gratitude and then trotted back to duty in the wheelhouse.

CAVAN

The Rev. J. E. and Mrs. Whitame motored from Enniskillen and visited Mr. and Mrs. James Douglas on Sunday afternoon and called on other friends.

Mrs. A. Tinney is visiting her daughter Mrs. (Rev.) R. Waite, Toronto.

Mr. and Mrs. B. Perrin and Mr. Meredith Perrin visited Mr. and Mrs. J. W. Perrin on Wednesday.

Mr. G. Cobley is in Toronto, receiving medical care at Christie Street Hospital.

Mr. and Mrs. J. McKnight and Mrs. Locke of Millbrook, Mr. N. Locke and son of Hamilton and Miss Margaret Lang, Toronto, visited Mr. and Mrs. J. W. Perrin on Sunday.

Mrs. M. Syer, Millbrook and son Dr. Edmund Syer of Hamilton visited Mr. and Mrs. E. Syer, Cavan, on Friday.

Japan's Troops Cut Railway

After months of bitter fighting, Japanese troops reached and cut the strategic Lunghai Railway west of the Chinese city of Suchow on May 14, and these graphic photos from the front lines depict the culmination of the long campaign. At TOP Nipponese infantry and engineers are carrying explosives toward a bridgehead on the Lunghai line, and a few moments later the blast pictured BELOW, destroyed the bridge. The move was made in an effort to cut off retreat of troops defending Suchow. It failed, for though the invaders took Suchow, the majority of the defending troops were withdrawn safely.

Hardy Cottage Sold

DORCHESTER, England, June 9. —(AP) — The Moorland cottage where Thomas Hardy, the novelist, was born June 2, 1840, and which he wanted to remain the home "of an ordinary laborer living in an ordinary laborer's world," was sold today to a local farmer, P. F. Parsons.

The seller was Lady Hanbury, widow of Sir Cecil Hanbury. Before he died—on Jan. 11, 1928—Hardy had asked Sir Cecil to keep the cottage so it would be "taken no particular notice of by anybody, certainly not by sightseeing tourists."

Tannery Worker Has Hand Hurt

(Examiner Correspondence.)

HASTINGS, June 9. — Sherman Scriver was the unfortunate victim of an accident at the tannery Tuesday. A fellow workman accidentally struck Mr. Scriver.'s hand with the blade of a sharp knife and severed an artery. He is being treated for blood poisoning.

Stafford McKenty received apparent minor injuries Tuesday noon when he was riding a bicycle down Bridge street hill and struck some soft gravel, throwing him to the pavement.

Mrs. J. Wilson and three children of Regina, Sask., spent a few days this week at the home of William Hill.

Mr. Russell Jones has returned home after a visit to Toronto.

Mrs. J. F. Jones and daughter Mary, are visiting in Rochester, N.Y.

During Health Week in Japan dairymen distributed 20,000 free bottles of milk in Tokyo.

Gave Queen Bouquet

All England and the British Empire joined in congratulating Queen Mary on her 71st birthday, May 26, and curly-haired John England, six years old, was the proudest lad in Great Britain, when the British Film Children's association chose him to deliver a bouquet to Queen in celebration of the event. Here is John leaving for Marlborough House to present the flowers.

School Children Present Musical In Apsley Hall

(Examiner Correspondence.)

APSLEY, June 9.—The pupils of four schools in this district, namely, Apsley, No. 3, Burleigh, No. 6, Anstruther, and No. 2, Chandos, under the direction of the music supervisor, Mrs. G. Kilborn, presented "The Land of Dreams Come True," an operetta in three acts, in the Parish Hall, Apsley, on Saturday evening, before a delighted audience which filled the hall.

The dances and drills were executed with grace and precision, and evoked prolonged applause, while the tuneful melodies and choruses were excellently sung. At the close of the play the Rev. F. C. McMulkin voiced the appreciation of the audience to Mrs. Kilborn for her painstaking and successful work, who in her reply paid a warm tribute to the teachers for their co-operation, and for their contribution in making the costumes.

On Friday evening the Apsley Players gave a performance of their play, "The Road Back," in the Town Hall at Coe Hill, in aid of the Red Cross Outpost Hospital there. The play met with an enthusiastic reception, the sum of $35 being realized. At the close the cast was provided with dainty refreshments at the Outpost by the staff.

Looking Back
On This Date

JUNE 9

Today is the 55th birthday of the Winnipeg Grain Exchange. On June 9, 1883, George J. Maulson issued a circular letter calling a meeting of persons engaged in the grain and provision trades to "consider the advisability of organizing an association to protect our mutual interests." A meeting was held and a provision committe elected. At a second meeting 25 business men subscribed $5 each toward preliminary expenses and if nature had been kinder the venture might have been a success. But 1883 was a very bad year. An early frost killed the crops on the Portage Plains and on the "Big Plain" (Carberry), discouraging the early settlers and giving the country a bad name in the east, which was continued by the experiences of 1884 and 1885, while in 1886 there was no rain from seeding to October, a sad setback for those who had just broken the prairie at Qu'Appelle, Regina and Moose Jaw.

Fred Williams

But 1887 brought a change. Manitoba produced 10,000,000 bushels of wheat and Saskatchewan 4,000,000 more. Then the grain exchange was revived. D. H. McMillan (afterwards Sir Daniel, lieutenant-governor) was elected president, G. F. Galt, vice-president, and C. N. Bell, secretary, and the membership fee was fixed at $15 per annum, which was in time increased to $25. $50, and then $100. During the boom years of a decade ago the price of membership was fixed at $50,000, but I think the highest fee ever paid was $35,000, while total trading of $6,500,000 in 1889 has since been increased a hundred times. All the pioneers of the exchange have gone.

The port of Vancouver, then in its infancy, welcomed 45 years ago today (June 9, 1893), the Miowera, the first steamship of the Canadian-Australian Steamship Company to trade between Vancouver and Australia. She was not a big ship; but she was comfortable. A good vessel all round and was on the route for many years, doing much to open up that phase of intra-empire trade which has done so much for Vancouver.

DOURO

Mr. James Sweeney and son John attended the Holstein sale in Toronto last week.

Mr. and Mrs. Richard O'Brien and child, of Westfield, N.J., were weekend guests of the former's mother, Mrs. Patrick O'Brien, and other friends. Mrs. O'Brien accompanied them on their return trip and will make an extended visit with them.

Mr. Edward O'Brien, of Toronto, spent a week's holidays at the home of his uncle and aunt, Mr. and Mrs. Dennis Menogue.

Miss Rita Delaney, of Toronto, is visiting at the home of her parents, Mr. and Mrs. Daniel Delaney.

Messrs. James and Leo Fitzgerald, of Toronto, spent the weekend at the home of their brother, Mr. Emmett Fitzgerald.

Miss Agnes Condon, of Peterborough, spent the weekend with her brother and sister-in-law, Mr. and Mrs. Gerald Condon.

Mr. and Mrs. Martin O'Brien, of Rochester, N.Y., were weekend guests of Mr. and Mrs. F. M. O'Brien.

Mr. and Mrs. P. J. Shanahan and Mr. and Mrs. D. Fisher (nee Colette Shanahan), of Prescott, Ont., and Mrs. Margaret Hyde, of Rochester, N.Y., were Sunday visitors of Mr. and Mrs. F. M. O'Brien.

Tragedy Strikes

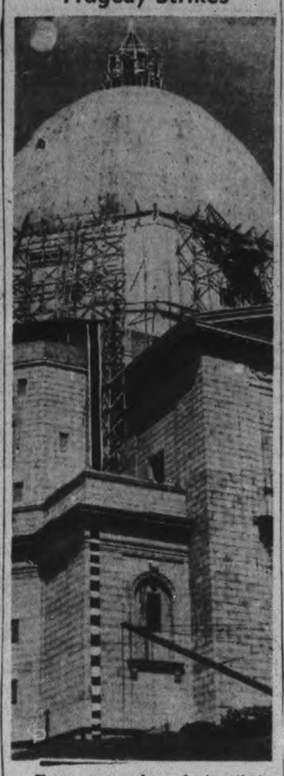

Four men plunged to their deaths as they rode an elevator down the 300-foot shaft of the dome that crowns Brother Andre's $1,000,000 shrine, St. Joseph's Oratory, Montreal. The men fell to their deaths when a beam, supporting the hoist, shifted, plunging the men nearly 60 feet. The black line, ABOVE, shows where the elevator fell to the church's main floor. One of the victims, plunged through the floor of the hoist and again through the wooden flooring of the church, as indicated by the broken line.

The Queen Improves

LONDON, June 9 (CP-Havas)—Queen Elizabeth was somewhat better today and probably will return to London tonight. She contracted a slight cold during the Whitsuntide holidays at the Royal Lodge, Windsor, Great Park. Physicians yesterday advised Her Majesty to cancel a number of engagements and remain for the time being at the Royal Lodge.

223 Baptist Churches Get Loans Since '71

BRANTFORD, Ont., June 9. — (CP)—The 71st annual report of the Church Edifice Board was presented Wednesday at annual Ontario Baptist convention session by Rev. W. E. Hodgson, Toronto.

R. H. Dean, Montreal, J. Francis Brown, Toronto, Rev. Dr. C. H. Schutt, Toronto, and Rev. H. W. Mollins, Ottawa, were elected to the board.

The report drew attention to the growth from 16,000 members when the Board was institute, and when its funds were but $1,026. The capital fund today was $106,000. Since 1871, 223 churches had received loans for building, with 74 loans outstanding. New loans were to Belleville, Capreol, Englehart, Montreal, Rosemount, Montreal, St. Henri, Ottawa Highland Park, Orillia, Port Arthur, Walsh.

Trips To The Front

BURGOS, June 9 (CP-Havas)—"War routes" with which the Insurgents hope to attract tourists to the Spanish war fronts will be opened on July 1, General Franco's interior ministry announced today. Every possible convenience will be afforded the tourists in their quest of a glimpse at battlefields left behind the actual fighting.

Sold in Peterborough at
THE CANADIAN DEPARTMENT STORES LIMITED

GET YOUR MONEY'S WORTH!

PROBABLY every time you buy bathroom paper you are paying the price of Northern. Then why not *get* Northern and get your money's worth—get Northern's softness, whiteness, absorbency, purity, *safety*.

3 for 25¢

6-37

THE CANADIAN DEPARTMENT STORES LIMITED

Friday and Saturday at the C.D.S.

STORE HOURS—9 a.m. to 5.30 p.m.; Wednesday 9 a.m. to 12.30 Noon. Saturday 9 a.m. to 9.30 p.m. Phone 3000

MAPLE LEAF SPECIAL!

"Shur Seam" Crepe Slips

Now is the time! Here's your chance! Our Big Annual Maple Leaf Sale of Slips. Every one a special quality of REAL SILK CREPE. Buy now—at a REAL SAVING!

Obtainable in 4 styles:

Bias cut, double top brassiere style, adjustable hem to two shorter lengths. Sizes 32 to 44 only.

Straight cut style with shadow panel and embroidery trim. Sizes 32 to 44.

Straight cut with seven rows faggotted top. Sizes 32 to 44.

Straight cut with shaped shoulder. Sizes 32 to 44. Choice of white or tea rose.

MAPLE LEAF SPECIAL, each 1.59

—2nd Floor, C.D.

An Unusual Selection of Popular Fiction

LOOK AT THE PRICE

Books for your Summer cottage . . . for your library shelves. Some of the best of popular novels, reprinted in such vast numbers that we are able to offer them to you for only 49c. Attractive editions, nicely bound in cloth, printed on good paper. Choose from such famous books as "OF MICE AND MEN," one of the season's successes on the New York stage! Or order "ORCHIDS ON YOUR BUDGET," Marjorie Hillis' record-making best seller! Extra Special, Each ..... .49

—Main Floor, C.D.S

Trade-in- Radios Half Regular Price!

Sonora 5 tube Console, Reg. 20.00	10.00	King 7 tube Console, Reg. 20.00	10.00
Lyric 7 tube Console, Reg. 10.00	5.00	Minerva 7 tube Console, Reg. 20.00	10.00
Philco 6 tube Mantle, Reg. 20.00	10.00	General Electric 7 tube Console, Reg. 20.00	10.00
Sonora 5 tube Console, Reg. 15.00	7.50	Marconi 8 tube Mantle, Reg. 9.95	4.97
Powerola 6 tube Mantle, Reg. 9.95	4.97	Day Fan 6 tube Mantle, Reg. 5.00	2.00

—Basement

Clearance! Greatly Reduced Women's Shoes

Calf Leather ties and pumps, fabric sandals in black and brown. Cuban and hi-heels in the lot. Listed are the following sizes:

7 pair	Size 3	7 pair	Size 6
3 pair	Size 3½	6 pair	Size 6½
5 pair	Size 4	4 pair	Size 7
10 pair	Size 4½	2 pair	Size 8
8 pair	Size 5	Special Pair	.50
3 pair	Size 5½		

—Main Floor, C.D.S

THE CANADIAN DEPARTMENT STORES LIMITED

MR. JUSTICE KRUSCHEN IN THE HYGIENE COURT OF JUSTICE

Rheumatic Pains Gone

Welcome Reformation

JUDGE CONGRATULATES EX-PRISONER

"I remember your case very distinctly and I congratulate you on your recovery. I hope you now realize how serious your crime—rheumatic pains—was and how easily it can be avoided."

The judge then added that if the few remaining foolish people would only realize that a little daily dose of Kruschen Salts is as necessary to cleanliness as soap and water there would be fewer aches and ailments. There would be less suffering from the pains of rheumatism, neuritis, gout, sciatica or lumbago. Constipation would be on the wane and there would be fewer cases of getting run-down, and far less likelihood of catching colds.

KRUSCHEN SALTS

relieve constipation and rheumatism

Kruschen is a combination of several mineral salts which your body must get, in some way, to keep the blood pure, the inside clean, and the system generally toned up, but which you can't get in Nature's own way without abundant exercise and fresh air. You should have those salts *every day*; hence the importance of the "little daily dose". Every drug counter sells Kruschen in 25c, 45c and 75c bottles. *It's the little daily dose that does it.*

TASTELESS IN COFFEE OR TEA

Kidney Acids Rob Your Rest

Many people never seem to get a good night's rest. They turn and toss—lie awake and count sheep. Often they blame it on "nerves" when it may be their kidneys. Healthy kidneys filter poisons from the blood. If they are faulty and fail, poisons stay in the system and sleeplessness, headache, backache often follow. If you don't sleep well, try Dodd's Kidney Pills—for half a century the favorite remedy. 103

Dodd's Kidney Pills

Tomorrow
SHOWERY.

The Peterborough Examiner

Last Year
MAXIMUM 70 - MINIMUM 49

VOL. LXXX, No. 135 PETERBOROUGH, FRIDAY, JUNE 10, 1938 ★ PRICE THREE CENTS

OTTAWA RULES TROOPS MAY BE FASCIST

Urge Ottawa Control Employment

Proposal Follows Patronage Charge By Bennett

OTTAWA. June 10 — (CP) — A move to place employment services under federal control would find support on both sides of the House of Commons but only if federal jurisdiction over other aspects of the employment problem, such as insurance, hours and wages were included.

This was made evident in debates yesterday over the labor estimates. Labor Minister Rogers was pressed for an opinion on this point and agreed that better results would come from a unified dominion control of these matters. He agreed that politics had been played in the employement offices of various provinces, to which the Federal Government contributes.

C. H. Cahan (Con. St. Lawrence-St. George) said the time would come when the Dominion would have to either acquire such control or withdraw its financial support from unemployment relief activities.

During the afternoon the house wrangled over Labor estimates with opposition leader Bennett and Mr. Rogers renewing their old dispute over the former's charges of political partisanship in relief employment jobs.

Anti-climax came when the evening session convened at eight o'clock. It had been announced Tuesday by Prime Minister Mackenzie King that the house would not observe the King's birthday but last night so many members absented themselves that there was no quorum and so a half holiday was declared.

Only 17 Members Present.

It was the first time in many years the House has been forced to adjourn because of lack of a quorum which requires 20 members, including the Speaker. After waiting about 10 minutes, Opposition Leader Bennett read the rule governing such cases and a count of heads revealed only 17 members present. Mr. Speaker Casgrain adjourned the House until today over the suggestions of several that time be permitted to summon more members.

A brilliant military display by the Governor - General's Footguards carrying out the ceremony of trooping the colors on the Parliament Building lawn was apparently the attraction that caused so many members to play truant.

When the vote of $63,925 for administration of the Employment Offices Co-ordination Act was under consideration, Mr. Bennett said he believed the Minister "should be made aware of the fact these offices have become purely partisan establishments."

"The men who occupied positions in them were dismissed when he came to office. That, in my opinion, is exactly contrary to what was intended when this statute was enacted.

"In good times no one bothers much about patronage and partisanship, but in days like these it is

(URGE OTTAWA)
(Continued on Page 8, Column 1)

$10,000,000 Estate Left By Woman Born In Saint John

Boston, June 10—(CP). A $10,000,000 estate was left by a Canadian-born woman, Mrs. Phoebe K. Higgins, who died here last Sunday.

Born in Saint John, N.B., she left there at the age of 27, and later married Frederick J. Kennedy, who built up a fortune on a chain of clothing stores. She was 74 when she died, seven years after Kennedy, who left her his millions.

Mrs. Higgins left the bulk of her huge estate to her daughter by her first marriage, Mrs. Audrey Kennedy of Southport, Mass. Other bequests went to Dr. Frank A Higgins of Brookline, Mass., her second husband.

Patterson Looks For 2 New Cabinet Men

REGINA, June 10—(CP)—With two deferred constituency elections more than six weeks away, Premier Patterson of Saskatchewan turned today to cabinet questions.

Faced with two vacancies in his government through defeat of Hon. C. M. Dunn, Minister of Highways, in Wednesday's election and retirement of Hon. George Spence, Minister of Public Works, early decision on new appointments was expected.

Final results of the election showed the Liberals with 36 seats in the ninth legislative assembly with an opposition of 14.

The opposition is composed of 10 C.C.F. members under George H. Williams, official opposition leader; two Social Credit members, a Union Progressive and an Independent.

Result of the deferred elections in Cumberland and Athabaska on July 26 will have no effect on the Liberal administration which was re-elected with a reduced majority in the house of 52 members.

Possibility of a recount in Melville constituency where Mr. Dunn was defeated by J. F. Herman, Social Credit, still lingered. Mr. Dunn so far has made no announcement about petitioning for a recount.

Appointments to the cabinet without changing the portfolios of other members is possible although a shuffle may be made.

Date for the first caucus of the newly-elected Liberal members has yet to be decided.

Last Minute News Flashes

OTTAWA—Next Thursday will be "budget day" in the House of Commons, Finance Minister Dunning told the house today. "All being well," the minister said, "I hope to present the budget Thursday."

OTTAWA—Appointment of high commissioners to one or more of the autonomous dominions of the empire is under consideration and action may be taken shortly, Prime Minister Mackenzie King told the House of Commons today.

$78,000,000 FOR FUNERALS

Approximately $78,000,000 was spent in the United States and Canada for funerals last year.

Paris, London To Fight Air Pirates

French Heads Warn Central Europe Situation Delicate

LONDON, June 10—(CP)—Great Britain, fully backed by France, concentrated today on finding practical means of stopping Spanish Insurgent raids on Anglo-French shipping.

Georges Bonnet, French Foreign Minister, was reported to have told Sir Iric Phipps, British Ambassador in Paris, that France was willing to cooperate with London in "extreme measures" to combat the Mediterranean air pirates who have sunk or damaged at least 15 neutral ships in two weeks.

Sir Eric was believed to have reported to London that M. Bonnet was indignant at the attack yesterday on the French freighter Brisbane at Denia in which seven persons were killed and eight wounded.

Britons, too, were shocked by the series of attacks reported yesterday—the machine-gunning of the British freighter Stanray when a lone Insurgent plane bombed and destroyed much of the British-owned Port of Gandia Wednesday, the wrecking of the British freighter Isadora off Castellon De La Plana, and the attack reported by the Spanish Government on an unidentified ship of Spanish registry off Benicasim with a loss of 12 killed and 19 wounded. The Stanray attack, reported only yesterday, resulted in no casualties.

The piratical attacks continued today with the sinking at Gandia of a two-masted Spanish schooner and the destruction of the main warehouse of the British-owned port.

Dangerous Weekend Ahead:

Adding to concern here, the French Foreign Minister was said to have told the British Ambassador he considered the Spanish problem "urgent," especially since Czechoslovakia's final municipal elections Sunday held promise of a dangerous weekend in Europe.

Reliable quarters in Paris reported Stephan Osusky, Czechoslovak Minister to Paris, told Mr. Bonnet before he left for Praha that the Central European situation was delicate.

A Lone Raider Returns

MADRID, June 10 (AP)—A lone insurgent air raider, flying an Italian-made Savoia seaplane, again bombed Alicante, Denia and the British-owned port of Gandia today. The British freighter Thorpehall, which was bombed three days ago at Alicante, again was struck and started sinking stern first.

The civilian section of Alicante, which previously had suffered one of the worst bombardments of the war from a fleet of insurgent air raiders, again was battered. Details, however, were not immediately available. At Gandia the "phantom" raider, repeating his practice of striking about midnight, destroyed the main warehouse of the British-owned port and sank a small Spanish coastal schooner.

At Denia, he returned to the attack on the French freighter Bris-

(BOMB RAIDS)
(Continued on Page 8, Column 3)

Shot By Japs

Dr. Frederick Scovil of Cortland, New York, an American missionary, was shot and seriously wounded by an intoxicated Japanese soldier at Tsining, Shantung province, it was reported at Peiping. Dr. Scovil is expected to recover despite the fact the bullet entered his body. He was shot while protecting Chinese nurses in a hospital operated by the American Presbyterain mission at Tsining.

Baptist Charges R.C's Seeking To Run Ontario

BRANTFORD, Ont., June 10—(CP)—Rev. H. C. Wilkinson of Temple Baptist Church, Ottawa, told delegates to the Ontario- Quebec Baptist Convention here today the Roman Catholic Church is seeking to control all public institutions in Ontario "as it has in Quebec."

He quoted Cardinal Villeneuve of Quebec as saying: "In Quebec the church is mistress of all public institutions." Mr. Wilkinson said: "We who know of Quebec know that is largely correct. The Roman Catholic Church is seeking the same power in Ontario, and don't mistake it."

The Ottawa Minister, who also is pastor of First Baptist Church at Hull, Que., said Protestantism "arose at a time when the church had need to protest against violation of its freedom and it seems to me there is need today for just as strong a protest against the same violation of our spiritual and religious liberties in Christ."

An Example to Follow?

Mr. Wilkinson suggested the Baptist Church might "take a leaf out of the Roman Catholic book" by making every effort to have its children remain within the church.

"We in the Baptist Church allow our children to go and then wonder as they grow up why we lose them," he said.

"In the church of Rome we see a church which struts about in the garb of Christian Doctrine. We must bring to work al ithe mental

(BAPTIST CHARGES)
(Continued on Page 2, Column 4)

2 Cents Worth of Cod Feeds Whole Family

OTTAWA, June 10. — (CP). — What happens to a Canadian codfish after it reaches the West Indies is described in a report presented to the House of Commons:

"The largest number of individual purchases of dried and pickled fish in the West Indies are made by the colored population. The average retail purchase is one or two cents worth.

"The majority of the retail stores have a large square chopping block, counter high, on which they place a codfish and then proceed to cut it up with a heavy meat cleaver. The choicest part of the fish brings a higher price than the thinner parts. As a rule every portion is sold including the tail.

"The two cents worth of fish is used as the basis of a stew to which is added rice and beans. The whole dish does not cost more than five cents and in a good many cases feeds a large family and does for more than one meal."

Toronto O.C's Ban Is Reversed

Had Barred Recruit Being Soldier And Party Cohort

TORONTO, June 10.—(CP)—Col. F. E. Odlum, officer commanding the Toronto Scottish Regiment, said today one of his company commanders told a recruit he could not belong to the fascist party and be a member of the unit, but that an order from Ottawa overruled this.

"This man in our regiment had been receiving a certain amount each day from the fascists for picking up their mail in the morning and delivering it to their office," said Col. Odlum.

"When his company commander told him he could not belong to both, this chap apparently went back to the fascists headquarters and told them he could not stay in the militia if he joined the party.

"The fascists wrote the commanding officer stating their aims and objects—a letter which I now have on file. This letter was referred to me. The letter went to headquarters here and on to Ottawa. Eventually I got a reply from Ottawa advising me there were no regulations prohibiting a man joining this group.

A Free Country

"It must be remembered this is a free country and a militia man can act and think as he sees fit so long as he observed the laws of the land and the rules and regulations of the army.

"I know the fascist party is anxious to have men with military training. They are a semi-military organization, so a man with military training is of greater benefit than a civilian. I don't know, however, of any of my men who belong to the fascist party."

(Five non-commissioned officers and men of the 7th Toronto Regiment, Royal Canadian Artillery, attended in uniform a fascist meeting here last Monday night at which Adrien Arcand, Montreal, was speaker. The soldiers gave the fascist salute to the fascist leader. An investigation now is being conducted by the officer commanding the regiment).

England Assumes Strong Position First Day's Play

NOTTINGHAM, Eng., June 10 — (CP Cable)—England's heavy artillery slashed out 422 runs for loss of four wickets in the opening day's play of the first test cricket match against Austria today. The initial contest of the five-game series is being played on Nottinghamshire's ground at Trent Bridge.

Scoring 174 runs for three wickets at the tea interval, England's test cricketers assumed a strong position in the opening day's play of the first match with Australia today. At lunch the Mother country had obtained 169 runs without loss.

C. J. Barnett, Gloucestershire, and Leonard Hutton, Yorkshire, thrilled a crowd at Trent Bridge that increased to more than 20,000 after lunch by hitting centuries and putting on 219 runs for the first wicket. The former made 126 in a shade less than three hours, his 21-year-old colleague obtaining an even hundred in three hours, 20 minutes.

William Edrich succeeded Barnett but was bowled by W. J. O'Reilly after scoring five runs. Walter Hammond, England's captain, and Edward Paynter, Lancashire, defied the Aussies until the tea hour, making 20 and 7 respectively.

Foxboro Man Killed Hunting Woodchucks

BELLEVILLE, Ont., June 10 (C. P.). — Walter Scott, 55, Foxboro, was found dead in a field near his home with a rifle lying by his side. The man was out shooting woodchucks, and it is believed death was due to an accident. Dr. J. J. Robertson, coroner, decided an inquest unnecessary.

Named Director

Chris Hughes, manager of the Peterborough branch of Grafton & Company, Limited, who was appointed to the Board of Directors of the company at a meeting of the shareholders at the head office in Dundas. Mr. Hughes has been connected with Grafton & Company for thirty-four years, and has not only given successful direction to its business in Peterborough but he has also been actively interested in the city's general progress.

U.S. Army Plane Hit By Bolt Crashes, 8 Die

DELAVAN, Ill., June 10 (AP) — Eight United States Army Air Corps men were killed to-day in the crash of a huge army bomber on the Youle farm north of here during a brief but violent storm.

Miss Laura Youle said she believed the craft was struck by lightning.

"There was an explosion, debris flew in the air and the ship came down about a half mile from our farmhouse," she said. "It fell on muddy ground. Wings and fuselage were badly torn. At least seven bodies were strewn around, some wearing unopened parachutes, and one was still in the plane."

An army bomber carrying three officers and five enlisted men was missing on a routine flight from Chanute Field, Rantoul, Ill., to Denver, Colo. Air Corps authorities at Rantoul would not say definitely the crashed plane was the missing bomber; but admitted they had been out of communication with the ship for hours.

"My brother Carey," said Miss ed to the spot where they saw the to to the spot where they saw the ship crash. I ran out also and saw bodies lying all around the ship. The winds of the plane were smashed and everything seemed to have been torn apart.

"Some of the bodies seemed to have parachutes attached to them. They were unopened. At least one body was still in the ship.

"I was unable to tell whether the bodies were those of men or women, because the wings and fuselage were smashed. I was unable to tell the ownership of the plane. We came back to the house and telephoned the sheriff's office at Pekin."

Plan No Election Results Till All Polls Close Across Dominion

Ottawa Committee Also Would Bar Vote To Employees In Temporary Public Works' Camps

OTTAWA, June 10 (CP).—The special House of Commons committee on electoral matters today unanimously adopted a motion favoring the general principle of forbidding the publication of any federal election results until the polls have closed in all parts of the Dominion.

The committee agreed it was wrong that Western Canada Voters going to the polls could vote with the knowledge of what the trend of results in Eastern Canada indicated.

There were several suggestions as to how the recommendation could be made effective. The chief ones were:

1. Extension of polling hours in Eastern Canada.
2. Delaying of counting in Eastern Canada.
3. Making it an offense to communicate the result of the vote at any pole until all polls in Canada were closed.

No Vote For Camp Workers

Persons temporarily resident in a federal constituency because of employment on public works, or as a resident in any camp temporarily established in connection with such works, would become ineligible for a vote in that constituency under a new clause inserted in the draft bill by unanimous vote.

The clause reads: "No person shall, for the purpose of this act, be deemed ordinarily resident at the date of the issue of the writ in an electoral district to which such person has come for the purpose of engaging temporarily in the execution of any public work, or as a resident in any camp temporarily established in connection with any public work under government control located in such electoral district."

John MacNicol (Con. Toronto-Davenport) raised the issue of the publication of election results before the polls are closed all over the Dominion. There should be some way of preventing voters in Saskatchewan, Alberta and British Columbia being influenced by Maritime results. He suggested the Maritime polls might be closed an hour later and the western polls an hour earlier.

Foresees Trouble.

Chairman Charles Bothwell (Lib. Swift Curent) said it might be made an offence under the Election Act to publish any results in any province until the polls in that province are closed. He foresaw trouble if election officials were required to withhold results until an hour that would be uniform over Canada.

"If we had six or seven candidates, each with two scrutineers, we just couldn't compel secrecy as to the result at polls for a couple of hours after voting ended," he said.

Hon. Hugh Stewart (Con. Leeds) said the principle of the secrecy of the ballot was firmly established. It would be an extension of this principle if results were required to be withheld until polls were closed all over Canada.

"It is certainly an abuse to have a partisan send a wire to British

(PLAN NO ELECTION)
(Continued on Page 2, Column 4)

McCall Admits Cash Boy's Kidnap-Murder

MIAMI, Fla., June 10 (A.P.). — J Edgar Hoover, Chief of the Federal Bureau of Investigation, announced to-day Franklin Pierce McCall had confessed the entire Cash kidnap and that he killed five-year-old James Bailey Cash, Jr.

Hoover said McCall's admission detailed that he stole the boy from his bedroom while he slept. He placed a handkerchief over the child's mouth and another over his eyes and took him to the McCall home, where he found the boy was dead.

McCall had no confederates at any stage of the case, Hoover reported.

McCall said he thought at first the boy still was asleep, Hoover declared, but when he found after about 15 minutes he was dead, he took the child in his arms and ran and walked to a spot in the woods near his home with which he was well acquainted from hunting trips.

There he flung the body into a dense thicket where it was found early yesterday morning.

Having disposed of the body, Hoover continued, McCall returned to his home to get the first of three ransom notes which he had written in advance.

Then, despite the death of the little victim, he took it to the shack of a negro, John Emanuel. Disguising his voice, McCall tried to persuade the negro to take it to James Bailey Cash, Sr. When Emanuel became frightened and fled, McCall placed it under his door.

Sparks Coming Home

ST. THOMAS, Ont., June 10 (C. P.) — Ned Sparks, Hollywood comedian, is expected to leave Los Angeles this week to visit his birthplace here and spend most of the summer in Toronto and Northern Ontario. He wrote C. H. Smith here telling of his plans.

King Plans Tour

OTTAWA, June 10 (C.P.).—Prime Minister Mackenzie King likely will make a speaking tour of Western Canada this summer, it was indicated here last night. It has not been decided whether the trip will be made in June or later in the summer.

Semagraph Produces Type Automatically Via Wire

NEW YORK, June 10.—(AP). — A man sitting in the New York offices of the Associated Press operated a linotype machine in Charlotte, N.C., last night.

All he did was punch the keys of a typewriter and feed his copy into a metal transmitting device. The result was type, set in column-width, in the office of the Charlotte Observer, 611 miles away.

The device, caled semagraph, is the invention of Buford L. Green, veteran of 26 years' service in the Observer composing room. He perfected the semagraph after 12 years of work, with the co-operation of John O. White, mechanical supervisor of the Observer; W. T. White, and the financial backing of Curtis B. Johnson, the publisher.

The typewriter used in New York was a standard machine which, each time it struck off a letter, also printed a "code" figure of one to six dots. Each line of copy contained five to seven words, the number that appears in a line of type one column wide.

The pages of this copy were fed into a transmitter in which a photo-electric cell picked out the coded dots—the letters—and sent corresponding impulses over the wire to Charlotte.

Unit On Linotype.

There, in the Observer composing room, a standard Associated Press printer, equipped with special type bars, reconverted the impulses into letters and their accompanying code dots.

This sheet, identical with the original in the New York office, went into the semagraph unit attached to a linotype, and another photo-electric cell transformed the dots into impulses that operated the typesetting machine.

Ten thousand words were transmitted in the first long-distance test of the equipment, and type was produced in Charlotte at the rate of seven lines a minute.

Johnson, who supervised the New York end of the demonstration, said he thought the semagraph would not result in displacement of labor.

"The semagraph is just another advance in progress, such as have made American industry the greatest in the world."

Hunt 5-Inch Blade Left 3 Months In Negro's Brain

Santa Fe, N.M., June 10.

NEW MEXICO State Penitentiary physicians sought means today of removing a five-inch knife blade lodged three months in the brain of a 32-year-old negro convict. Columbus George said he suffered the injury last March. He lost an eye, but the fact the knife blade had broken off in his head was not discovered until a month ago. Physicians explained the steel had passed through the "silent part" of the brain and had not affected speech, movement or thought.

Jap Troops Cut Hankow Railway

SHANGHAI, June 10 (AP). — Japanese cut the Peiping - Hankow railroad for the first time south on the Yellow River today and launched an attack on Chengchow against feeble resistance as their drive inland through the heart of China gained momentum.

Chengchow is the junction of the Peiping-Hankow railroad, main link between Hankow, China's provisional capital, and the central front, and the east-west Lunghai railroad, the western end of which the Japanese already have captured.

Hankow-Chengchow traffic was halted when a Japanese raiding column blew up a bridge south of Chengchow.

Although the Japanese, swiftly closing in toward the junction from the sandy plains southeast of the city, were meeting heavy Chinese fire, it was believed the defenders merely were fighting a rear-guard action.

Most of the Chinese forces were said to have withdrawn to the south, first to defend arsenals in the path of Japan's westward offensive, and, secondly, to make their stand in more mountainous country where Japan's highly mechanized forces would have less advantage.

Chinese bombing planes sank a Japanese warship at Kweichen, on the Yangtse River, with a direct hit, a Chinese communique reported.

General Chiang Kai-Shek, in the face of military adverses, declared China was closer than ever to "ultimate victory," and appealed to all friendly nations to aid China with trade boycotts, arms embargoes and other measures against Japan.

The Weather

The Examiner's Barometer
Noon - - 29.44

Peterborough Temperatures

To-day:	
8 a.m.	68
Noon	76
Yesterday:	
Highest	73
Lowest	40
One Year Ago:	
Highest	70
Lowest	49

Weather Forecast

Lower Lake Region and Georgian Bay —Fresh south-east and south winds; partly cloudy to-night and Saturday, with thundershowers; moderately warm.

Northern Ontario — Unsettled, with thundershowers to-day and Saturday; fresh southerly winds to-day, shifting to westerly on Saturday.

Ottawa and Upper St. Lawrence Valley — Fair and moderately warm to-day, followed by thundershowers late to-night or Saturday; moderate to fresh southerly winds.

Lake Superior — Fresh southerly to westerly winds; unsettled with occasional showers. Saturday: Moderate to fresh west and north-west winds; partly cloudy and cool; probably scattered showers over east portion.

Kenora and Rainy River — Northwesterly winds; cloudy and cool, with scattered showers. Saturday: Mostly fair and a little warmer.

Manitoba and Saskatchewan—North and north-west winds; mostly cloudy and cool, with light scattered showers. Saturday: Fair and a little warmer.

Alberta — Partly cloudy and cool. Saturday: Fair and somewhat warmer.

Sun—Rises at 4.36 a.m., Sets 7.58 p.m.

London Juror's Car Impounded

LONDON, Ont., June 10 (CP).—The first man in London district to have his car impounded under the new law that went into force June 7, was Austin Stiltz, 51-year-old farmer of R.R. 2, Ilderton, who pleaded guilty in city court today to a charge of being in charge of a car while intoxicated.

Magistrate Donald Menzies sentenced Stiltz to seven days in jail and ordered his car seized and impounded for three months.

Stiltz came to London to act as a juror at the June Session of the Peace for Middlesex County, now being held by Judge Wearing at the Courthouse. He was found sleeping in his car on the night of June 7, the day the law became effective.

Bonds Are Stronger

TORONTO, June 10 (CP).—Saskatchewan bonds advanced 2 to 4 points in the Toronto market today on the election news from that province. In recent weeks quotations had weakened.

The stronger note in the western oil share market today was also attributed by some brokers to "diminishing fear" of further regimentation of the oil industry.

Saskatchewan six per cent., 1952 bonds, the 5½ October '52's and the 5 per cent. August '58's are up 2 to 3 points, and the 4 per cent. '55 are up about 4 points from Wednesday's quotation. There was no buying rush, however, bond dealers report.

Witness Shot, One Abducted In Kentucky Labor Trial

LONDON, Ky., June 10—(AP)—The shadow of the slaying of a prospective witness and the sensation of a reported attempt to kidnap a miner who has already testified hung over the proceedings of the Harlan labor trial here today.

Both the slain man and the purported kidnap victim were under government subpoenas for the duration of the trial and, hence, technically under the protection of the federal district court. Both were active in Harlan county union affairs.

C. N. Noland, chief deputy sheriff, of Harland county said Lester Smithers, 30, was shot to death at Guilston, Ky., and two brothers, Verlin Fee, 29, and Clyde Fee, 27, were held at Harlan in connection with the slaying.

Nolan said Verlin Fee told him the shooting followed an argument "about the union." Smithers was a former president of the Yancey, Ky., local of the United Mine Workers of America.

George Titler, a field representative of the United Mine Workers of America, reported to agents of the Federal Bureau of Investigation last night that three men forced John Isom, a union organizer, to drive in their automobile from Cumberland, Harlan County, Ky., to a nearby mining camp.

Titler said he supplied the agents with descriptions of the men Isom said abducted him.

Grabbed in Restaurant.

Titler reported the men took Isom from a restaurant and shoved him into their car after calling him a "Damn Union Man."

Little Riding Stunt Ruled Reckless Costs Owner $15.25

Kincardine, June 10—(CP).

WILfred NORMAN, employed on highway construction work here, undertook to stand on the seat of his motorcycle, his arms akimbo, and ride through the town's main street.

This, in the opinion of Chief of Police R. C. MacKenzie, constituted reckless driving.

In this Magistrate F. W. Walker today concurred, and fined Norman $10 and costs of $5.25, as well as suspending his permit for thirty days.

Isom told Titler, the latter said, that the men remarked about his having been a government witness here. When Isom denied his identity the men decided to take him to Harry Bennett, General Manager of the Harlan Central Coal Company, Titler said.

Isom escaped when the automobile stopped at a home in the camp where the men sought to identify him, Titler recounted.

Isom testified several days ago that he lost his job with the Harlan Central Company after he was called before the Federal Grand Jury which returned the indictment against the 66 Harlan County Coal Corporations, coal operators and present or former peace officers now on trial here.

Hunt Others In Florida Kidnap Case

Note Writer Silent On Abduction, Ransom a Puzzle

MIAMI, Fla., June 10 —(AP)— Authorities sought to learn today whether the kidnap - slaying of James Bailey Cash, Jr., was a one-man crime. While plans went forward for bringing Franklin Pierce McCall of Princton to trial, federal agents apparently continued a hunt for possible accomplices.

J. Edgar Hoover, director of the Federal Bureau of Investigation said the 21-year-old McCall had admitted writing the three ransom notes and collecting the $10,000 paid by the boys' father, but was silent about the actual abduction.

At Princeton, the parents prepared to bury their five-year-old only child, whose body was found early yesterday, 12 days after he was stolen from the Cash home.

Recovery of all but $5 of the ransom money, $9,750 from one place and $245 from another, presented a puzzling angle which Hoover did not explain.

Other than to remark "the investigation will actively continue," Hoover withheld comment on the course the probe was taking. There were unconfirmed reports at least two persons in addition to McCall were held at F.B.I. headquarters.

The Miami Herald said McCall's pretty wife, Claudine Evelyn McCall, and her mother, Mrs. Joseph Hilliard, spent six hours at the headquarters yesterday and left in the company of agents.

Circuit Judge Arthur Gomez called a special Grand Jury session Monday morning to consider any charges State Attorney George A. Worley may bring against McCall. Hoover said no Federal law was involved in the case. Florida provides a death penalty for kidnapping for ransom, however. A jury has the perogative of recommending mercy, in which case a sentence of life imprisonment is mandatory.

The former Jasper High School athlete was held without charge while at the F.B.I. office.

OBITUARY

MRS. FRANCES A. SOMERVILLE.

Mrs. Frances Agar Somerville passed away on May 31st at the Jefferson Park Hospital of Chicago. As Miss Agar she was well-known in Peterborough as a teacher of music and organist of the Murray Street Baptist Church.

Mrs. Somerville was very active in club work in Chicago, having served on local and district board of managers. For many years she took a prominent part in the Sunday School work at the First Congregational Church of Chicago. She was vice-president of the Chicago Graded Union, executive board member of the Bethesda Day Nursery and the West End Women's Club.

Mrs. Somerville is survived by her husband, Dr. David M. Somerville, of 4258 West Adams Street, Chicago.

Police Raids Net 100

CHICAGO, June 10.—(AP)—Arrests totalled 100 today in a police campaign begun two months ago against possession of obscene literature. Three persons were seized last night. More than 50,000 copies of "Spicy" and "Art" publications have been seized.

Senate Proposes To Kill Farm Credit Act

OTTAWA, June 10 (CP).—A proposal to kill the Farmers' Creditors' Arrangement Act at the end of this year except in Saskatchewan and Alberta will come before the House of Commons shortly. The Act, passed in 1934, was designed to give farmers relief from oppressive debt burdens.

The proposal was endorsed in the Senate last night when the members refused, by a vote of 33 to 13, to kill a committee amendment making the bill inoperative after December 31, 1938, except in the two provinces.

Senator J. W. Farris (Lib., Vancouver) attempted to reverse the committee decision but his move was defeated and the Senate gave third reading to a government bill, originating in the House of Commons, which makes several technical changes in the Act.

In a busy day the Senate gave its final decision on the F.C.A. amendment, rejected a resolution which would have divested it of divorce-granting powers and gave third reading to the government bill making $30,000,000 available for loans to municipalities for self-liquidating works. It also gave third reading to a government bill setting up a $350,000 revolving fund to be loaned to Indians to buy cattle and farm implements.

Conservative Leader Meighen, speaking on the Indian measure, said the government would be lucky to get back any of the money loaned Indians. He told of cases where cattle had been furnished Indians and had been eaten. Bulls had been later found being used as oxen and many had been killed.

CAMPBELLFORD

Extra Chlorinator For Town Station

(Examiner Correspondence.)

CAMPBELLFORD, June 10.—At the meeting of the Water and Light Commission held on Wednesday evening it was decided to purchase an auxilary chlorinator to be placed in the pumping station in case something should go wrong with the present equipment. Chairman J. O. Benor pointed out that the Department of Health had strongly urged the purchase of this additional apparatus as a safeguard to the health of the people of Campbellford.

Following the discussion of general business the accounts were passed and the monthly statement presented. At the meeting were Manager P. C. Denyes who reported that a new truck had been purchased by the commisison, and Commissioners Benor and Davidson.

GILLESPIE GARAGE

Chrysler and Plymouth Dealers

WILL BE OPEN ON

SUNDAY, JUNE 12

With complete facilities in Service and Parts Departments for all makes of cars and trucks. Supplying service for:

J. K. HUGHES
CHAS. H. ELLIOTT
HOOD & CUMMING MOTORS
FOLEY & WILSON
J. J. DUFFUS CO.
HOWSON MOTORS
LILLICO MOTORS

(Peterborough Automobile Dealers Association)

Perfect Grip

GUTTA PERCHA TIRES

Plane Orders Years Ahead Loom For Canada

Control Company For All Canadian Plants May Handle British Contracts

OTTAWA, June 10 (CP).—First fruits of the visit made recently to the United States and Canada of the British air mission, headed by Commander J. G. Weir, have resulted in an order for 400 American machines.

With this announcement in London was joined the statement yesterday that the British government would place contracts for other aircraft in Canada.

This follows the line indicated by Commander Weir when, in Ottawa, he said that if such orders were given they would be on a long term basis, while deliveries from the United States might have to be made speedily. The prospect has become more definite of the Canadian aircraft construction industry becoming securely established, with orders assured for years ahead.

Co-ordination of the activities engaged in by the Canadian companies, of whom there are about a dozen, will, it is believed, be a natural corollary to their United Kingdom connection. To achieve this it is understood establishment of a controlling company is under consideration. This "super-structure" will be internally financed, and its job will be to divert the orders for different types of machines to the concerns best equipped to handle them, and also to ensure continuity of supply.

Use Cost-Plus Plan.

Contracts will eliminate the "profiteering" element in that they will follow the cost-plus plan now current in Canadian Defence Department programs and the general practice in the United Kingdom.

Authorities of the National Defence Department continue reticent on the matter of British aircraft orders. It is indicated these are affairs entirely between the British Government and the Canadian industry. The Department has facilitated contact between the two by obtaining from the Canadian manufacturers exhaustive memorandas dealing with the capacity, equipment, and personnel of their plants. This was placed at the disposal of Commander Weir and his colleagues when they visited Ottawa last month.

Heavy Service Fighters.

No estimate could be placed on the potential value of the contemplated orders for Canadian machines, officials indicated. Information was lacking both as to quantity and type. However, it is understood the Canadian industry will be called upon for the heavy service fighting plane, similar in construction to those manufactured in Great Britain.

For the most part the Canadian plants are running under capacity and are in a position to begin work immediately on contracts from the United Kingdom. It is also understood that necessary special metals used in the construction of special types of planes, and not hitherto produced in Canada, will be furnished in this country.

The British Air Ministry's statement is regarded as a logical step following the course of events in the past two months. Dissatisfaction in the United Kingdom with the slowness with which the aircraft rearmament program was being proceeded with prompted the despatch to the United States and Canada of Commander Weir's Commission.

Baptists Appalled By Rise Of "Isms"

BRANTFORD, Ont., June 10. —(CP).—Rev. R. G. Quiggin of Owen Sound, Ont., told Ontario and Quebec Baptists in convention here, during discussion on possibility of union of the Baptist church with other denominations, that Christianity needs "a vehicle by which it can express itself on world issues."

Mr. Quiggin expressed this view last night as the convention adopted, except for one paragraph, a report by the committee on the state of religion and convention welfare. The paragraph dealt with the possibility of union of the Baptist church to other bodies and will be considered by a special committee.

"We wanted you to discuss that question," Mr. Quiggin told delegates, in urging the possibility of "one united Protestant front." Mr. Quiggin added: "We are appalled to-day to see Nationalism giving place to Fascism and Communism. We have always been opposed to war, but now instead of a negative and passing opposition we see the rise of a more positive opposition."

A prospective deficit of $26,000 for this year was reported by the Foreign Mission Board, despite increased receips for the first half of the year. Rev. H. E. Stillwell, Toronto, General Secretary of the Board, will resign next year, it was announced, to be succeeded by Rev. John B. McLaurin, now a missionary in India.

Turkey is aiding in the establishment of domestic cement and chemical industries.

MORE ABOUT—

Plan No Election

(Continued from Page 1)

Columbia to say Maritimes voters are all going Conservative, as they probably will at the next election, or to say they are all going Liberal as they did at the last election," he said. "I think it has an effect."

People were often persuaded in by-elections that it was in their interest to vote with the Government, said Mr. Stewart. The same principle might influence Western voters if Eastern Canada results were all one way.

The Story in Vancouver.

Hon. Grote Stirling (Con. Yale) said that in 1930 a newspaper in Vancouver at three in the afternoon, three hours before the polls closed in British Columbia, published stories concerning New Brunswick results. Undoubtedly the vote in Vancouver and district was influenced.

"It is worse to-day because of broadcasting," he said. "Details of how to prevent the news being spread will be difficult."

James Turgeon (Lib. Cariboo) said that in the 1925 general election all voting in Vancouver was at schools. Voters entered the school grounds through gates.

"At one p.m. there was a newspaper published that told of a Tory landslide in New Brunswick. It was sold at gates through which the voters had to pass. Everyone went to the polls after three p.m. with the impression the Liberal Party was annihilated in the East. I would give a great deal to remedy the situation. There is an unfairness, but I can't see what Parliament can do that won't rankle as an injustice in the minds of the people."

Maritimes people might not want to wait until four hours after their polls had closed to know results, said Mr. Turgeon.

(There is four hours difference in time between the Maritimes and British Columbia on standard time.)

Mr. Stewart made a formal motion that the committee go on record as favoring the prohibition of the publication of results in any province until polls were closed all over Canada, publication to mean the conveying of information with respect to the result of the vote at any poll.

The committee could decide later if the results were to be achieved by staggering voting hours or by withholding publication until a uniform time.

Mr. Turgeon said closing the polls at five o'clock in British Columbia would not please the workers. They might have to lose time from work.

Chairman Bothwell said the committee today should content itself with endorsing the general principle of doing something to prevent electors in one part of Canada knowing before they voted the results of the same election in another part of Canada.

The committee agreed it would take a lot of study to work out a feasible way to bring about its recommendation and the members said they would bring their suggestions for a detailed clause in the Election Act to the next meeting.

MORE ABOUT—

Baptist Charges

(Continued from Page 1)

power of which we are capable and study this foe which is already strong in the eastern part of this Province and is, I am told, making inroads in the western part as well at the present time.

"The church of Rome proposes to subjugate the people in all countries where it can gain sufficient strength. It is seeking to make this country Roman Catholic."

Year Of Faithful Service.

Another year of faithful service "rendered by all the workers from Hull to Moncton" was reported by Rev. Aubrey W. Small, board secretary.

Through the "Canadian Baptist," the Mission Board's annual report sent to all churches, "our many friends in the churches have been able to keep in close touch with the ongoings of our missionaries through the year," the report said, adding: "We confidently count on them for continued prayerful and generous support of our endeavours to carry the New Testament Gospel to our French-Canadian people."

"A full century of Gospel teaching, preaching and living on the part of our French Baptist people in Quebec has won the sincere respect of all those thousands of educated Catholics among whom they live and labor," Mr. Smal reported.

"But the Roman hierachy, as a religio-politico force, fearful of Communism in its ranks, of mixed marriages and of the propinquity of Gospel light—through the open Bible and Protestant democracy and preaching—is being forced into making false charges of Communistic teaching and tendencies against our Protestant democracy and preaching—is being forced into making false charges of Communistic teaching and tendencies against our Protestant faith.

"The Quebec padlock law is a mediaeval hangover, inane and childish in the nth degree. In the face of these old foes in new faces the Grand Ligne Mission proposes to carry on, preaching nothing up but Christ and nothing down but sin and superstition."

The report was adopted by the convention as the week-long meeting neared its end. More than 500 delegates are attending the convention, expected to close to-night.

For Constipation, Biliousness, Digestive Trouble

● Remove those harmful poisons—KKO-Vitalize with refreshing, health-giving KKOVAH. Makes You Fit. Keeps You Fit.

BIG NEW TIN (family size) FORMERLY 50c Now 39c Regular tin 20c

KKO-Vitalize with KKOVAH SALTS

Early Marriage Not Approved By Magistrate

Marriages at to tender an age came in for some vigorous condemnation at the hands of Magistrate Campbell in Police Court this morning as he dismissed, for lack of evidence, a charge against Louis M. Corbett of failing to support his wife and three young children.

Corbett said his age at the present time was 24, but his wife in the witness box said he was 22. The evidence showed that when the young couple were marride the bride was only 16 and the groom not a great deal older.

"These marriage of young folks constitute a problem," the Magistrate remarked. "A boy and girl get stuck on each other and they marry and have childen and then find that the love bug is disappearing and they lose not only their affection for each other, but their faith in each other. It is a shame there is so much of this kind of thing. If I were a minister or a priest and a young couple like this came before me to be wed, I would refuse to marry them."

Gets Three Months.

While the non-support charge was dismissed Corbett was sentenced to three months in jail on a charge of obtaining $27.50 from Nathan Fine under false pretences to which he had previously pleaded guilty.

It was explained to the Court that Corbett had sold a radio to Fine, stating that he was the sole owner of the machine, whereas the truth was that the Canadian General Electric Company had a lien on the radio.

On a third charge of having stolen two sets of boxing gloves from the Riverview Athletic Club, Corbett was allowed to change his previous plea of guilty to not guilty and the case was dismissed when the Crown offered no evidence.

Mrs. Corbett was called to give evidence in the non-support charge, and said that she married Corbett four and a half years ago, and they had three children, the youngest five months old. In January, shortly after the baby was born she and her husband had separated and he had gone to board with Ken Roy. He was to pay her $12 a week and for some time he had paid her, but since Good Friday she had not received a cent from him. She could not say as to whether he had been working or not during the period when nothing was paid her.

Police Matron Mrs. Maguire testified to the separation between the Corbetts and to the fact that the husband made the choice between living with his wife or going with Ken Roy.

Accused Examined

Magistrate Campbell called Corbett into the witness box and examined him closely as to what he had been doing since he had stopped giving his wife any money. Accused said that he and Roy had travelled around looking for work and had gone as far as New Brunswick, but had not found any and that in the period in question he had not made more than $7 or $8.

"Why did you go all the way down to the Maritimes?" asked the Magistrate. "Didn't you know the conditions there were much wore than here?"

"I didn't until I got there," replied Corbett.

The accused was cross-examined vigorously by Crown Attorney McEldery as to his movements recently and about a girl.

Corbett denied that the latter had lived with him or travelled with him. He said that he had not given his wife any money because he had none and had no work.

Magistrate Campbell said that because of lack of evidence as to whether Corbett had been working during the time he had failed to support his wife, he was forced to dismiss the non-support charge.

"It is one of the worst features of these early mariages," he said, "that the young wife is forced to carry the whole burden because she married a worthless husband."

"That is just what you are," he said sternly to Corbett, "a worthless husband. You have not a spark of decency in your whole being. All you cared about was going around boxing and having a good time. What you need is to have some big buck negro with boxing gloves—the Masked Marvel would be the fellow to attend to you—to beat some sense into your head."

Hastings Softball Player Injured

(Examiner Correspondence.)

HASTINGS, June 10. — Gerard Scriver, popular catcher for the Tanners softball club, sustained a fractured bone in his right hand and will be off the lines for some time. The injury occurred in a game here Wednesday night, but owing to swelling the fracture was not revealed till yesterday.

Cheese Quotes Produce and Livestock

TORONTO LIVESTOCK

Union Yards yesterday

Cattle	35
Calves	110
Hogs	100
Sheep and Lambs	275

Cattle trade was slow at steady prices on Toronto livestock market yesterday. Calves, hogs and sheep held to previous levels, while lambs were 50 cents lower on closing sales. Day's cattle holdover was about fifty head.

Some common to medium butcher cattle sold at $5.25 to $6.25, with one lot of good butchers reaching $7. A few fleshy bologna bulls went at $3.75 to $4.

There were no good veal calves offered. Common to medium vealers brought $5 to $7.

Off-truck bacon hogs were priced at $10.35. Sows were quoted at $6.50 to $7.

Good spring lambs closed at $12.50 with common downward to $9. Some fairly good-feed-lot lambs brought $9, with throw-outs at $7. Sheep ranged from $1.50 for culls up to $4.50 for choice light ewes.

Representative Sales Yesterday

Light steers—10, 920 lbs., $7; 3, 615, $6.25; 3, 780, $5.75; 1, 770, $4.50.

Heifers—1, 880 lbs., $6.25; 5, 900, $6; 1, 970, $5.50; 1, 900, $5.25.

Cows—1, 1080 lbs., $4.75; 2, 1075, $4.50; 1, 1100, $4.25; 1, 960, $2.50.

Bulls—1, 1590 lbs., $4.25; 1, 1310, $4; 1, 1410, $3.75.

Fed calves—2, 530 lbs., $7.25.

Store cattle—2, 730 lbs., $5.25; 2, 760, $4.25.

Veal calves—42, 176 lbs., $7; 49, 131, $6; 1, 120, $5.50; 10, 110, $5.

Spring lambs—59, 70 lbs., $13; 26, 71, $12.50; 8, 59, $12; 4, 52, $10; 6, 57, $9.

Yearling lambs—49, 83 lbs., $9; 22, 84, $7.

Sheep—10, 143 lbs., $4.50; 2, 145, $3.50; 1, 150, $3.

ONTARIO GRAIN

Approximate prices track shipping point: Wheat, 71 to 73c; oats, 40 to 42c; barley, 48 to 50c; corn, 75 to 76c; rye, 48 to 50c; buckwheat, 52 to 54c; malting barley, 54 to 56; milling oats, 40 to 42c.

TORONTO FEED PRICES

Following are the approximate prices quoted for feed in ton lots, packed in bags (delivered f.o.b. Toronto): Bran, $26; shorts, $27; middlings, $30; corn, $39.50; flax, $73; cottonseed meal, $40; linseed oil cakes, $50; Tankage, $62; salt in blocks, 50 pounds, 50c; molasses barrel, 23c per gallon.

TORONTO CHEESE

TORONTO, June 10. — (CP) — Wholesale cheese prices were steady to-day with dealers buying large, colored, paraffined and government grades at 14½ cents.

Wholesalers offered cheese to retailers at the following prices:—New: large, 16½c; twins, 16¾c; triplets, 17c. Old: large 20c; medium, 19c.

TORONTO POULTRY

TORONTO, June 10. — (CP) — Wholesale poultry prices supplied by United Farmers' Co-operative Co. to-day were:

Broilers: 1¾ to 2½ lb., live 16c; dressed, 21c. Chickens, 2½ to 3½ lb., live, 16c; dressed, 21c; 3½ to 4 lb., live, 17c; dressed, 22c; over 4 lb. live, 18c; dressed 23c.

Hens, over 5 lb., live, 15c; dressed 18c; 4 to 5 lb., live, 14c; dressed, 17c; 3½ to 4 lb., live, 13c; dressed, 16c; 3 to 3½ lb., live, 12c; dressed, 15c Old roosters—live, 10c; dressed, 12c

FRUIT AND VEGETABLES

TORONTO, June 10. — (CP) — Wholesale prices on fruit and vegetables supplied by White and Co to-day were unchanged with the following exceptions:

California cantaloupes, 45's, $4.50, 59, $5; Canadian spinach, 25 to 30c; Canadian head lettuce, 2 doz. to box, 50 to 60c; Texas tomatoes, 45 lb. lugs, $2 to $2.25; South Carolina new potatoes, No. 1, $5.50.

TORONTO PRODUCE

TORONTO, June 10. — (CP) — Wholesale prices (United Farmers Co-operative Co.), to-day were:

Eggs.—Grade A-large, doz., 22c; grade A-medium, 21c; pullets, 19c; Grade C, 18c.

Churning Cream.—No. 1 lb., 26c; No. 2, lb., 24c.

Butter—No. 1, solids, lb., 25½c; No. 2 solids, 24½c; No. 1 prints, 26½c; No. 2 prints, 25½c.

Potatoes.—Bag, f.o.b. in Toronto Ontario, 70 cents.

Mill Feed — Bran, 26; shorts, 27; middlings, 30.

ONTARIO HOGS

TORONTO, June 10. — (CP) — Bacon-hog prices advanced 15 and 20 cents at London today. Dressed-weights were 10 cents higher at Barrie while other markets held steady.

Liveweights: Hull $10; London $9.75; Stratford $9.75; Peterborough $10.15.

Dressedweights: Barrie $13.45; Hull $13.70; London $13; Kitchener $13; Stratford $13; Peterborough $13.40.

WINNIPEG GRAIN

Renewed export buying of Canadian new-crop wheat and investment interest following outside market advances yesterday sent Winnipeg wheat futures more than three cents higher today. At the final bell quotations were 1¾-3¼ cents higher, July $1.02¼, October 82-82⅛, December 80⅛-¼ cents.

Improved United Kingdom demand for Australian wheat, unfavorable crop report from the United States southwest and Canadian new-crop sales, estimated at 350,000 bushels, offset bearish influence of good rains in western Canada yesterday.

July future eased after advancing nearly two cents earlier with several eastern and southern interest on the selling side against support offered from one large southern firm.

MARKET QUOTATIONS

Quotations Complete To Closing Time

Toronto Mining

Biggar and Crawford

	High	Low	Close
Acme Oil	7½-9		—
Astoria	2¼-2½		—
Ajax Oil	20-25		—
Aldermac	54	49½	49½
Anglo Huron	300	—	—
Arntfield	17-21		—
Bankfield	71	69	69
Base Metals	32	—	—
Beattie	115	110	115
Big Missouri	34	—	—
Bobjo	10	8½	10
Bralorne	950	945	945
Bidgood	27	26	26
Buffalo Ank	16¼	16	16¼
Bunker Hill	12	—	—
Can. Malart	97	94	94
Gillies	19	18	18½
Castle Treth	74B	—	—
Central Patricia	255	251	255
Chromium	35-50		—
Chibougamau	23	22	22
Dalhousie Oil	42	—	—
Dome Mines	60¼	59¾	60
East. Malartic	179	171	171
Eldorado	215	212	212
Falconbridge	560	550	550
God's Lake	49	43	47
Goldale	28	25	26
Francouer	30	—	—
Harker	10	9½	9½
Jacola	20	19	19
Gunnar	85	84	84
Hard Rock	217	211	211
Hollinger	14¾	14⅜	14⅜
Howey	28	27	27½
Hudson Bay	27	25¾	26½
J-H Cons.	12	11	11
Kirk. Hudson	85	—	—
Kirk. Lake	113	109	110
Kerr	180	172	175
Lakeshore	51½	50¾	51½
Lapa	55½	—	—
Lebel Oro	6	—	—
Leitch	75	—	—
Little Long L	375	365	365
Macassa	460	455	460
McIntyre	43¼	42¾	42¾
McKenzie R L	103	100	103
MacLeod	330	—	—
McVittie	20	19	20
McWatters	56	—	—
Mining Corp	180	—	—
Moneta	201	190	190
Morris Kirk	6-8		—
Noranda	64½	62½	64
Nordon Oil	12	—	—
O'Brien	350	345	345
Omega	47½	42	47
Pamour	345	—	—
Paymaster	45	42	44
Pend Oreille	162	155	155
Peron	140	133	138
Pickle Crow	485	475	480
Pioneer B C	305	—	—
Premier	203	—	—
Powell	231	222	225
Preston	78	72	75
Read Authier	325	—	—
Red Lake G S	17	16	16
Reno	53-57		—
Shawkey	13	12½	12½
St. Anthony	13	—	—
San Antonio	132	130	132
Sherritt Gord	108	100	104
Siscoe	219	217	217
Stadacona	46	45	46
Sud Basin	235	230	230
Sullivan Cons	95	—	—
Sylvanite	320	315	320
Sladen	118	113	113
Tech Hughes	485	480	480
Toburn	210	—	—
Ventures	520	—	—
Waite Amulet	475	440	440
Uchi	172	165	165
Wright Harg	780	775	780
Jellicoe	40½	39	39½

Toronto Stocks

Leeming and Leeming

	High	Low	Close
Abitibi	150-165		—
Abitibi Prfd.	15½	15¼	15½
Beauharnois	2¾-3		—
Bell Tel.	164	163½	164
Brazilian	10½	10⅝	10½
Brews & Dist	5½	5	5
Brew. Corp.	200	190	200
Brew. Corp. Prfd.	18	—	—
Bakeries	13¼	13	13
B. A. Oil	20½	20⅜	20½
B. C. Pow. A.	8-30½		—
Build. Prod.	47	46½	47
Burt, F. N.	16-18		—
Can Bud	6⅜	6⅜	6⅜
Can. Bread	3¼-3½		—
Can: Cement	8⅜	8½	8½
Can. Car & F.	11⅜	11½	11½
Can. Dredge	26-27½		—
Can. Malting	33 ask		—
Can. Pacific	5⅞	5¾	5¾
Can. Alc. A.	3	2¾	2¾
Can. Alc. B.	3-3⅞		—
Can. Oil	10¼-17½		—
Cockshutt	7⅜-8½		—
Con. Smelt	50¾	50	50
Can. Canners	4½-4⅞		—
Dom. Bridge	28½	28¼	28½
Dis. Seagrams	13½	13⅜	13½
Dom Stores	4¾-5½		—
Ford A.	16⅞	16½	16½
Fanny Farmer	18½	18¼	18½
Con. Gas	183	182	182
Gyp. L. & A.	5¼	5⅛	5¼
Gen. Electric	150-178		—
Gen. Steel W.	5½-6¼		—
Ham. Bridge	5⅝-6⅜		—
Honey Dew	40-55		—
Imp. Tobacco	14	13¾	14
Imp. Oil	16½	16¼	16⅜
Int. Pete	25	24½	24½
Int. Utitl. A.	6½-7½		—
Int. Utitl. B.	65-75		—
Laura Sec.	57-63		—
Loblaws A.	21¾	21⅜	21⅜
McC. Front.	10½	10⅜	10½
Mont. L. H. & P.	28-29¼		—
Massey-Harris	6⅜	6¼	6¼
Massey Harris Prfd	39¾	39½	39¾
Nickel	44¾	44	44
Page Hersey	90	89	90
Press Metals	13¾-15		—
Rogers Maj.	3⅝-4		—
Stan. Paving	2-3		—
Shawinigan	19¼-20		—
Steel of Can.	63	62½	63
C. Vinegars	15-16¾		—
C. Wineries	2½-2¾		—
Westons	10-10½		—
Walkerville Brew.	140-195		—
Walkers	38	37¾	38
Walkers Prfd.	18⅝	18½	18½

New York Stocks

Biggar and Crawford

	High	Low	Close.
Am Smelt	37	36¾	36¾
Amer Tel & Tel	133	132½	132½
Anaconda Copper	25	24¼	24⅜
Bendix Avn	11¼	—	—
Beth Steel	46	44¾	44¾
Canadian Pacific	5⅝	5½	5½
Chrysler	43	42	42
Columbus Gas	6¼	6¼	6¼
Cons Gas	24⅞	24½	24½
Dupont	99⅜	—	—
El Bond & Sh	7⅛	—	—
Gen Elec	35	34½	34½
Gen Motors	30¼	29⅝	29⅝
Goodyear	18½	17⅞	17⅞
Int Harvester	54⅜	54	54
Inter Nickel	44⅝	43¾	44
Mont Ward	32¼	31½	31½
N Y Central	12	11½	11½
North American	19½	19¼	19½
Pack Motors	3⅝	—	—
Penn Ry	15¼	15	15¼
Radio Corp	5½	—	—
Stand Brands	7¼	—	—
Std Oil of N J	47⅝	47¼	47¼
Studebaker	4⅛	—	—
South Pacific	11⅝	11⅜	11⅜
Timken Roll B	35½	—	—
Union Pacific	61½	—	—
United Corp	2⅝	—	—
U S Steel	43¼	41¾	42
Westinghouse	77¾	76¼	76¼
Yellow Cab	11⅞	11½	11½

Grain Quotations

Leeming and Leeming

CHICAGO GRAIN.

	July	Sept.	Dec.
High	75⅝	76⅝	77⅞
Low	74	75	76½
Close	74⅝	75¼	77

WINNIPEG GRAIN.

	July	Oct.	Dec.
High	103⅜	82¼	80¼
Low	100½	79⅞	78½
Close	102⅛	82	80⅛

England Leading Wightman Matches

WIMBLEDON, England, June 10 (CP).—Miss Kay Stammers sent England away to a lead in the Wightman Cup matches with the United States today, defeating Miss Alice Marble, United States champion, 3-6, 7-5, 6-3.

Miss Stammers, a left-handed player, outmanoeuvred the American woman and scored decisive points with perfect drop shots.

The match was played on Wimbledon's centre court before half-filled stands.

EAST BUFFALO LIVESTOCK

Hogs 800, good and choice 150-230 lb averaging around 200 lb. 9.50 highest since early April; packing sows 7.75-8.10.

Cattle 200, moderately covered grass steers and heifers 7.75-8.05; plain and medium cows 5.65-6.60; lightweight bulls 5.75-6.25.

Calves 200; vealers good and choice 10.00.

Sheep 200; lambs scarce; good to choice springers 10.00-10.50; fat ewes 3.50-4.00.

MONTREAL POULTRY

Milkfed A, 5 lbs up 30c; B, 5 lbs up, 29c; Selects, 5 lbs. up, A, 29; B, 27 to 28c. Fowls, 5 lbs. up, 20½ to 21c Turkeys, 10 lbs. up, A, 26 to 27c; B, 24½ to 25c. 10 lbs. down, A, 24 to 25c; B, 22 to 23c. Poultry prices nominal

Hog Quotations In Peterborough

FRIDAY, JUNE 10

Canada Packers quote:

Hogs. — Live (delivered), $10.15; dressed weight, $13.40.

No. 1 sows, 3c off bacon prices.

Cream—No. 1 (off truck) 25c; No. 1 (delivered), 26c.

Special, 2c per pound premium.

Butter.—Prints, No. 1, 27c; No. 2, 26c. Solids, No. 1, 26c; No. 2, 25½c.

Eggs. — Large, 21c; mediums, 19c; B grade, 17c; C grade, 15c.

Fall wheat, 70c; barley, 50 to 60c; buckwheat, 55c; rye, 60c; oats, 40 to 45c.

Street Dance Draws Big Marmora Crowd

(Examiner Correspondence.)

MARMORA, June 10—The seventh annual street dance under auspices of Marmora Agricultural Society was held on Forsyth street on Thursday evening and due to the fact that an entertainment was provided at the same time throngs lined both sidewalks for the event.

The Lindsay Boys' Band, under Bandmaster P. C. Cox, was the premier attraction and the variety of their selections and the complete harmony characterising their play made their program delightful for all listeners. Solo numbers by bandsmen and vocal numbers by other Lindsay artists also took well with the merry making crowd.

Music for round and square dancing was provided by Jack Grant and his Aces. Refreshment booths and bingo helped to make the evening delightful for all.

Quick, Private

LOANS

$50 to $500

without co-signers or endorsers

Rates authorized by Special Act of Dominion Parliament

12 Months to Repay

Call or phone for complete information

CENTRALIZE AT CENTRAL

CENTRAL FINANCE CORPORATION

Room 13, Kresge Building

355 George Street

Peterborough • Phone 1703

Tune in CFRB—6:00 to 6:15 p. m.

23 Taking New Study Course At Lakefield

(Examiner Correspondence.)

LAKEFIELD, June 10.—The report of the agricultural inspector, Mr. Norman Davies, who recently visited the High School to inspect the work being done in agriculture by the school, was a most satisfactory report. Out of 91 pupils enrolled in the school, 23 are taking agriculture. Mr. Brohman has made a splendid beginning in teaching the subject, and the principal has provided a satisfactory time allotment and is giving full support to the work in agriculture, stated the report, which was read at the regular meeting of the Lakefield High School Board, held in the council chambers, Lakefield, on Monday.

Chairman J. W. Ridpath and Trustees E. W. Bailey, B. Q. Dench, F. L. Erskine, E. J. Millage and E. H. Northey were present.

On motion by Trustees Dench and Millage, the following correspondence was received:

Agricultural inspector, report; Miss J. A. Batten, re school costs; Deputy Minister of Education, re equalized assessment and date of meeting.

"Twenty-three first-year pupils are enrolled in agriculture out of a total enrollment of 91. Organization and time allotment—satisfactory. Classroom and laboratory accommodation—good. School plots: Area, 5,760 sq. feet; conveniently located on property adjoining school; the garden is partly planted. Reference library—The books recommended for Grade IX. have been purchased. Agricultural magazines — Three magazines have been subscribed for since January 1, 1938. Garden tools—adequate. The special equipment for Grade IX. topics has been purchased.

Inspector's Report.

"Mr. Brohman has made a splendid beginning in teaching the subject. The lessons are well prepared and good pupil activity is provided in the laboratory and garden. The topics of the courses have been well covered and in every respect satisfactory progress has been made during the year.

"The principal has provided a satisfactory time allotment and in other respects is giving full support and assistance to the work in agriculture."

"The Board by approval of purchase of books and special equipment have made possible efficient and practical instruction in dairying, poultry and gardening.

"The pupils appear to find a keen interest in the course, and have undertaken a variety of practical home projects.

"The introduction of the new Grade X. course in September will make necessary further additions to equipment and it is recommended that expenditures to the full amount of the grant be approved in 1938," Mr. Davies' reported stated in conclusion.

The report of the Finance Committee recommended payment of the following accounts:

N. A. Moore, lumber, $1.50; D. Gestetner, payment on machine, $35; E. H. Northey, stationery, etc., $65.14; T. C. Yonge, plants, etc., 88c; W. W. Leonard, supplies, etc., $5.75—total, $108.27.

It was moved by Trustees Dench and Millage, that the report of the Finance Committee be received and adopted. Carried.

Principal Harvey addressed the Board regarding current school matters, after which the Board adjourned.

Duchess' Cousin Weds Prince

Cousin of the Duchess of Kent, Princess Eugenie, of Greece, is pictured with her husband, Prince Dominique Radziwill, of Poland, after their marriage at the Church of Saint Louis des Invalides in Paris.

NORWOOD

Miss Maude Morton of Peterborough is spending this week with Mr. and Mrs. Williamson Burgess.

Mr. and Mrs. John McConnell and Mrs. J. Gardner spent Sunday in Deseronto with Mr. and Mrs. E. J. Gardner. Mrs. Gardner is spending a few days in Deseronto.

Mr. and Mrs. Matt Knox, who have spent the past week with Mr. and Mrs. G. McNeely, have returned to their home in Picton.

On Tuesday afternoon the Misses Jennie and Cora Clysdale were hostesses to the members of the Women's Missionary Society of the St. Andrew's Presbyterian Church. A splendid report of the Presbyterial convention held at Cobourg was given by Mrs. Borland. Mrs. Borland was in charge of the devotional part of the meeting. Mrs. A. Bongard read the Scripture lesson, followed by Mrs. Gratton leading the Circle of prayer. The Glad Tidings reading was read by Miss Ruth Wildman. Mrs. Rogers took the chapter from the study book, "Mission in the Sky," which was dealing with the Bolivian Indians.

Blame Short Drive

EDMONTON, June 10 — (CP) — Shortness of the campaign was an important factor in the Liberal victory and the crushing defeat of Social Credit forces in the Saskatchewan election yesterday, Hon. Solon Low, Provincial Treasurer in the Alberta Social Credit government, said here today.

"Indications," he said, "point to a large Social Credit vote, which, in view of the suddenness with which the election was called and the short period of 21 days that elapsed from the announcement to polling day, is very gratifying.

Havelock Hires New Principal

(Examiner Correspondence.)

HAVELOCK, June 10.—The vacancy in the principalship of the Havelock Public school, caused by the resignation of Mr. P. Yuill, was filled at the regular June meeting of the Board, by the appointment of Mr. Wellintgon Duncan, of Balderson. Present at the meeting were Trustees Mrs. Brisbin, Mrs. Nobes, Smith and Iles with Chairman Dr. G. H. Gardner presiding.

The newly appointed head of the Public school staff is a married man, 33 years of age. He holds a permanent first class certificate, elementary certificate in agriculture and in physical education. He has had fourteen years' experience and for the past eight years has been the principal of the Balderson school. His salady for the ensuing year will be $1,100.

The Board authorized a letter to Constable Akins, requesting greater supervision of school grounds after school hours.

On motion of Trustees Nobes and Iles, Trustee Mrs. Brisbin was appointed as a publicity committee to pass on reports of the proceedings as reported by the newspaper correspondents. On motion of Trustees Smith and Iles, Trustees Mrs. Nobes and Mrs. Brisbin were appointed as a committee to correct statements as appearing in recent issues of the Havelock Standard.

The Property committee were instructed to prepare requisition for repairing roof of the school building, asking for tenders to be submitted by July 6th.

Hints Dismissal For Gardiner's Tip

OTTAWA, June 10 (CP)—In disclosing the government's $50,000,000 housing program in a Saskatchewan election campaign speech in Regina last Thursday agriculture Minister Gardiner had acted in a manner that had once brought dismissal of a secretary of state for India, opposition leader Bennett told the House of Commons yesterday.

When the housing legislation was introduced by Finance Minister Dunning, Mr. Bennett said that it had been used by Mr. Gardiner on the Saskatchewan Hustings and telegraphed all over the country before it was announced in the House of Commons.

In 1922 a British secretary of state for India had sanctioned publication in India of a government document without permission of his colleagues, and his resignation followed immediately, Mr. Bennett said. He did not develop his association of the two incidents.

Propose Homework On Road Rules

TORONTO, June 10 (CP)—Motorists should "do a little homework" and learn the rules of the road, according to W. G. Robertson, secretary-treasurer and general manager of the Ontario Motor League.

Mr. Robertson approved of the action of Magistrate M. D. McCrimmon of St. Thomas who fined a student $5 for speeding and ordered him to recite a section of the Highway Traffic Act before the court.

"I'd make them learn the whole Highway Traffic Act," said Mr. Robertson.

Magistrate R. J. Browne was not so enthused. "Why, we'd have to open a special court to listen to all the recitations."

"It might be a good idea," said F. I. Malone, assistant crown attorney. "The Magistrate might as well have dropped the fine and made the offender learn two sections."

Still "Working"

HAMILTON, Ont., June 10 (CP) — The Dominion Public Building was closed to-day because of the King's Birthday, but in the spacious structure somebody was "working."

It was John Barleycorn. Recently Mounted Police seized a quantity of mash. The mash is stored in the Public Building. It hasn't quit working, and the fumes filled Hamilton's $1,600,000 Federal structure to-day from cellar to roof.

Niagara Bridge Tangle Deepens

NIAGARA FALLS, N.Y., June 10—(AP).—The International problem of who is going to build the new honeymoon bridge became more tangled Thursday as Ontario government and a company in the United States pressed forward with construction plans.

H. J. McNulty, counsel for the Ontario government and Niagara parks commissioner, asserted at a hearing in Ottawa yesterday the Ontario government planned a $4,000,000 bridge, to be toll free in 15 years.

By contrast, he said, the International Railway Company, American owners of the famed honeymoon bridge which crashed in a January ice jam planned a new $1,500,000 bridge, to be built as cheaply as possible, for the purpose of making money.

McNulty's utterance prompted Walter J. McCausland, public relations director of the International Railway Company, to declare in a statement:

"There is nothing cheap or shoddy about a $1,500,000 bridge. Ours will be entirely adequate and in keeping with the scenery of the falls.

Impossible Proposal

We've shown before that a $4,000,000 bridge can't retire its cost in 15 years. Five per cent interest on $4,000,000 would be $200,000 a year."

Revenue of the fallen honeymoon bridge averaged $271.00 a year during the last 10 years, he said.

"That would leave $71,000 a year for operation, maintenance and depreciation. It can't be done."

McCausland said Canadian and United States attorneys had told the company it had the right to replace its bridge.

Commenting on McNulty's statement that the company had not filed plans with the Ontario Government or obtained a licence, he said the company would take whatever formal steps had been prepared.

McCausland said the company could build a bridge for $1,500,000 because it still had offices and customs and immigration stations, as well as other equipment used at both ends of the old bridge.

A War Office Worry

WASHINGTON, June 9—(CP)—Representative Andrews, New York republican, predicted yesterday the International Railway Company, owner of the famous falls view (honeymoon) bridge which was swept away by an ice jam at Niagara Falls, N.Y., last winter would not be allowed to rebuild the structure.

"The war department holds that the company must obtain congressional permission to reconstruct the bridge," Andrews said, "and the trend of congressional action during the past 15 years has been away from privately owned bridges and toward publicly owned ones."

SIEMENS MAKE LIGHTNING

Artificial lightning strong enough to split a tree is said to have been produced at the Siemens works in Germany.

"I have driven my R&G Ford V-8 13,000 miles and find it a very trustworthy and economical car to operate"—

WRITES AN R&G BUYER

USED CARS & TRUCKS
RENEWED R&G GUARANTEED
ALL MAKES

MONEY-BACK GUARANTEE

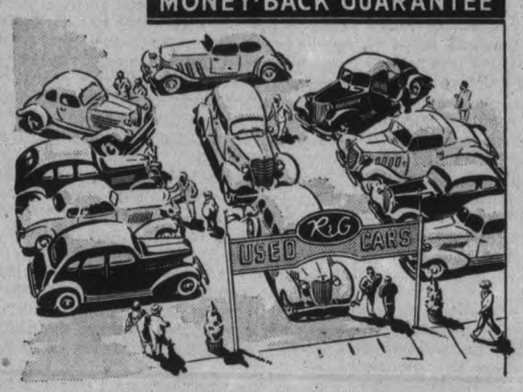

THE statement quoted above is by one of two hundred and four owners of two and three year old R & G used cars who replied to the question put them, "How do you like your R & G car?" The enquiry was sent to motorists who had operated their cars an average of slightly more than eight months. Taken together, the answers tell a convincing story of economical performance, dependability, and of the pride which owners have in their R & G cars!

Ford Dealers have R & G used cars of all the popular late models and makes. This year they have a great range of cars which owners traded in on the 1938 Ford V-8. And they have the very best selection of late model used Ford V-8s which are offered with the protective 2-day money-back guarantee and 50-50 thirty-day warranty against mechanical defects.

Ford Dealers take particular pride in living up to the terms of the R & G plan. Cars which are to carry the R & G emblem on the windshield are renewed for thousands of miles on the road. They'll save you money on running expense and service . . . give the maximum of satisfaction. They'll look smart and drive well . . . be a sound investment for a long time to come.

Prices and terms will please you well. So why wait longer? You can go to your Ford Dealer's used car lot today and start out tomorrow with a fine automobile!

SEE YOUR FORD DEALER

Hood & Cumming Motors Ltd.

George and King Streets — Sales and Service — Phone 2460

The daily Nugget shine keeps the family's shoes looking new and smart.

Nugget is now available in a new 5c trial size.

BLACK and all shades of BROWN.

236N

NUGGET SHOE POLISH
WATERPROOF FREE FROM ACID
THE FINEST LEATHER PRESERVATIVE

BLUE *Stops Your Clothes from Turning Yellow*

When you come to the *last rinse* remember to add Reckitt's Blue for *whiteness.* No extra effort. Cost? A cent or two a month.

RECKITT'S BLUE

RECKITT'S *BLUE*

Out of the blue comes the whitest wash!

825

MADE IN CANADA

ACCEPT NOTHING BUT THE FILM WITH THE TRADE MARK KODAK ON THE BOX

What you see A KODAK SAVES

Your snapshot story of this week-end will be priceless—last forever

The snapshots will keep the old gang together.

ONE LOOK isn't enough. You have so much fun these week-ends. You see so many people you want to remember.

Your Kodak will give you a priceless record—about the only record you can count on, for memories fade so quickly.

So set out this week-end with your Kodak and plenty of film—three or four rolls won't be too many. The snapshots you'll want tomorrow, you must take today. Kodaks as low as $5; Brownies from $1.25 . . . at your dealer's.

In Canada KODAK is the registered trade mark and sole property of Canadian Kodak Co., Limited, Toronto, Ontario.

Not just for today, but forever—this memory.

Safeguard your Snapshots with VERICHROME

Picture-makers everywhere have found the safe, sure means to better pictures in Kodak Verichrome Film

Making your snapshots with Kodak Verichrome Film is the surest step you can take to ensure successful results. Back of every roll of Verichrome is more than fifty years of photographic research and experience. That is why all over the world picture-makers depend upon the uniformly high quality of Kodak Verichrome Film — why most snapshots are made with Verichrome. Always load your camera with Kodak Verichrome Film. Ask for it by name. Nothing else is "just as good."

KODAK VERICHROME FILM

The Examiner

The Peterborough Examiner, published each evening by Peterborough Examiner, Limited. Office: Hunter and Water Streets, Peterborough, Ont.

Subscription Rates: 15c per week in City of Peterborough delivered by carrier; $6.00 per year by mail to outside points.

Members: Canadian Press; Audit Bureau of Circulation; Canadian Daily Newspaper Association; Empire Press Union; Ontario Provincial Dailies Association.

H. L. GARNER, Managing Director.
A. R. KENNEDY, Managing Editor.

TELEPHONE 1600.
Private Branch Exchange to All Departments.

FRIDAY, JUNE 10, 1938

The Invasion That Failed

The people of Saskatchewan preferred to retain what they have in the way of government and administration rather than experiment with what William Aberhart of Alberta came to offer. It is nothing new for Saskatchewan to have a Liberal government, as on only one occasion since they started having legislatures in that province has there been anything else, and that one exception was a Conservative administration.

It has been anticipated that Premier Aberhart of Alberta would make a better showing. He elected only two or possibly three candidates and there is said to be recount proceedings launched already. The Examiner anticipated Social Credit would make greater inroads and so did a good many people. It was one of those affairs which seemed easy enough to predict in advance. People in Saskatchewan have been having a hard time and when people are hard up they are apt to be in the mood where they will try anything on the general principle that the new venture cannot be much worse than the experience through which they have been passing.

In leaving his own province to enter the fight in Saskatchewan Premier Aberhart did something which has never been attempted in the history of our country. It may be the people of Saskatchewan resented it. His coming may have caused a good many nominal Conservatives to have turned in with the Liberals. Whatever the explanation may be the result was a plain rebuke for Mr. Aberhart. If he has to be content with a political black eye today he can know for certain that he went out looking for it.

It is not at all likely Social Credit will increase its following in Saskatchewan. The history of all such movements is that they come to a peak-hour in their numerical strength and then they decrease. If Mr. Aberhart was going to swing Saskatchewan to Social Credit he would have done it in the 1938 election. His big chance came and departed and he failed.

No matter what government they may have in Saskatchewan at the moment it is a fact that to a large extent it has to depend on the central government at Ottawa for its financing. From there it must draw its money for seed and tractor operation and for much of its relief expenditure. It may be the people in Saskatchewan thought of that when casting their votes, knowing well enough that Premier Aberhart and his methods of conducting financial matters would not receive much of a hearing or favorable response at Ottawa.

Well, What About It?

Weston Board of Education heard strong language directed toward the educational managers of Toronto. The tactics of the Toronto people were compared with those of Hitler, and all because some of the Weston teachers had been engaged to go and teach in schools of Toronto.

Of course these teachers are not entirely new at the business. They have had opportunity to put into actual practice what they learned during their course of training, and they must have been able to demonstrate that they were good teachers. So after having been tried out and found all right in Weston they are acceptable for Toronto. That is what Weston does not like—being used as a proving and training ground for Toronto.

But what can Weston do about it? Perhaps the members of the Board of Education there feel better after they say plainly what they think of the custom. But what then?

There is no law saying that Toronto must not engage a teacher in Weston or Peterborough or any other place. The teachers themselves are not forced to go. They leave of their own free will because they have found a place with higher salary attached. That has been going on for a long time and will continue.

They Keep On Doing It

There have been four drunken driving charges in Peterborough court in four days.

The people who go in for this sort of venture know well enough what it is all about before they start.

They know the courts of the entire country are now set against the practice, and they know also that people who drive when drunk get sent to jail.

They know too when they go to court on that charge they are not going to get out free men no matter what sort of explaining they may do.

If they read the papers they must be fully aware of what is going on because these cases are always reported.

There can be only one course to follow, and that is to make people quit drinking and driving. The court and the law for which it stands cannot compromise

If sending people to jail does not stop drunk driving—and so far it has failed—then the court will have to be empowered to take the next step, that is, remove the license plates from the car and impound it for a good long stretch. If that comes to be the custom the drivers will have the satisfaction of knowing that by their wooden headed persistence in drunk driving they asked for the tough sentence.

Could Not Qualify

Alfred Gwynne Vanderbilt, 26 years old, and worth $20,000,000, was married the other day. There were pictures of the young couple in a good many of the papers, and it was explained that Alfred had been considered "the most eligible bachelor in United States," and eligibility was based on having a fortune and being about the right age.

Probably in every country there are a class of people who restrict the use of the word "eligible" to a certain few who have a good deal of money. But there are a good many people who have lived happy and useful lives who never would have qualified under that heading of "eligible" if their financial standing had been the yard stick of measurement.

Grandfather and his father before him would have been left out in the cold. They came to this country in an old sailing vessel that took seven weeks to make the trip, and after they landed all they had after a good many weeks of travel and searching was a hundred acres or so of bush land. After there was a start made on the land it finally came time when some taxation had to be paid and although the amount required was not large as we regard tax money today it generally had to be borrowed and paid back at high rates of interest.

If they had been looking for eligible people in that neighborhood based on the amount of money possessed the search would have been a vain one.

Our Floating Bridge

Newsreel editors have just discovered that Peterborough county has a floating bridge; in fact they believe it to be the longest in North America. Hence always interested in items of this kind G. H. Valequette, cameraman from Ottawa, was sent here this week to make a movie of the bridge. Mr. Valequette got what he believes to be a first class news film and this no doubt will appear in theatres throughout Canada and the United States.

But what struck Mr. Valequette was the lack of interest taken by this district in the Chemong bridge. He was certain people would come for miles to see this bridge but he found no large signs pointing out the route. Travelling all over Canada as he does he was certain that if many other communities had such an attraction for tourists at their doorstep they would have it widely advertised and also the route well marked so as motorists would have no trouble in reaching the bridge.

Mr. Valequette brings up a point which we believe worthy of consideration by our municipal authorities. If we have such an attraction and no doubt people come for miles to see the bridge, why not let us take full advantage of this tourist attraction and make it more easy to find

As It Was On the Tenth

We noticed in one of the town papers where a meeting of the Ladies' Aid had been held in one of the churches and it was decided to have a strawberry festival. It said "Committees were named to purchase berries and cream and the ladies will provide the cakes."

On the Tenth Concession there used to be an organization known as the Willing Workers and they functioned in the church at the corner of the Tenth and the Broken Front Road. When they had a strawberry festival there on toward the end of June or early in July the people provided everything and it was also a time when the church yard had to be cleaned up quite a good deal.

It would be announced from the pulpit that the Willing Workers would hold a meeting on such and such a date for the purpose of making arrangements for the annual strawberry festival. The men always stirred uneasily at the time of that announcement and looked a little guilty. Some of those who sat along the side and could look out the windows knew what it meant. Even at that early time in the season they could see hay rising and burdocks doing fairly well in the church driveway.

There was room at the back of the church building for the big event and the church shed always had to be cleaned out in case of rain. A couple of days before the event the men turned up in the closing hours of the day to beautify the premises, or at least remove the most offensive features. Most of them were used to working in large fields and open spaces and found themselves a little cramped when it came to operating a scythe or sickle and then cleaning up with a garden rake. Then the men were generally a little out of their class when it came to putting up wires to string the Chinese lanterns around the place. They generally had to leave that to the last as the president of the Willing Workers had considerable taste in such matters and liked to supervise arrangements.

Most people along the Tenth and the side lines had a few strawberries and they also could furnish cream and cake, and when supplies were sent to the church they had to be good. There was no such thing as getting by with anything but the best because the ladies at the church knew where everything was coming from and if the berries were green on the end or looked as though they had warts on them there was likely to be some conversation. It was the same with the cream. There were no separators then and if the cream from any place looked a little thin then it was certain to be remarked that the skimming had been done too deep.

It was always an event worth attending was the strawberry festival on the Tenth Concession. The good effects lasted for several weeks until the burdocks took on a new lease of a life and the grass and weeds started once more to respond to the urge for growth and development.

More Important Today

As a rule people do not pay much attention to marking or celebrating Magna Carta Week. When children go through school they learn of course about Magna Carta, which actually means "great charter." Possibly afterward they recall that it was on June 12 in the year 1215 that King John was cornered at Runnymede and made to sign this document.

The trouble was King John had become intolerable; he was a sort of nuisance and a threat and the barons desired to have him renew his allegiance to the old charter of Henry I promising "to observe the good laws of Edward the Confessor." King John would never have signed the Magna Carta if he had been able to see any other way out of it. He wanted to resist but he had nothing with which to make resistance possible. It has been said that the barons were probably looking after their own interests, but history has shown that in so doing they also safeguarded the interests of the whole people.

King John would have been a dictator in his day had he been able to command sufficient force. He signed a document because he had to sign it, but his signature sounded the death-knell to any dictatorship in England. That is why the document is even more important today than it was on the date of signature. The world has turned more toward dictators not from desire but by reason of compulsion.

Under the Magna Carta there can be no dictator in the British Empire. Nor can there be one in the United States. The reason is that every man is under the same law; neither the King of England nor President of United States is above the law.

In the countries of dictators an individual can be jailed without reason and kept there indefinitely. That cannot be done in British territory. The changed conditions in the method of governing the world make Magna Carta week more important right now than the event has ever been before. It has an assertive force kindly and just in an age when it is needed.

NOTE AND COMMENT

We would say that the result in Saskatchewan indicates that Premier Aberhart must have been mistaken when he thought he read "Welcome" on the map.

There are 50,000 cyclists in Toronto and each one of them is a reason why conscientious motorists are becoming gray prematurely.

When he starts to annex part of the United States that seems to be covering too much territory even for a live wire like J. F. Pouliot, M.P.

It is stated that 198 meter readers in New York were bitten by dogs last year and some people will advance that as a proof of canine sagacity.

Promotions within the service have been made to fill the vacancy caused by the death of Ontario's deputy-minister of mines. That is the businesslike way of dealing with such matters.

Hon. R. B. Bennett wanted to know what the government had been doing since it came into office, and Hon. Ernest Lapointe quietly offered the reply "We have listened to speeches." And no one rose to say the Minister of Justice had not spoken the truth.

NOISE

(By A. R. K.)

¶ I read an article today, 'twas written in a kindly way, nor was it rough or rude; it was of churches and their make, of pains that people ought to take, so they might be subdued.

¶ The color schemes should be just so, so there would be a softened glow, with nothing to offend; and everything about the place, should lend itself to peace and grace, and quietly they should blend.

¶ There should be carpets in the aisle, and they should be of modest style, quiet dignity and poise; when people walked in here or there, their steps would not disturb the air, and they would make no noise.

¶ I went to church when but a lad, and memories of those days are glad, they'll stay I know they will; the preacher looked right straight at me, and every movement he could see, so I stayed very still.

¶ There were no carpets laid down there, to deaden sound in Sunday air, the window shades were green; the walls were plain as they could be, and it was very plain to see, they had no color scheme.

¶ The folk who took collection then, were honest sort of toiling men, who labored all the week; and as each simple offering fell, I can remember it so well—their boots would always squeak.

He Has Listened To the Speeches

(From Parliamentary Reports)

Mr. BENNETT: But I want to go a step further. Some time ago the Minister of Finance (Mr. DUNNING) referred the matter to the tariff board and the board went west and made investigations. So far as is known, the tariff board has made no report, and some of the Canadians who have been operating in the Turner valley of Alberta oil fields valley are very resentful that no action as being taken, and have expressed themselves in rather strong language. For instance, they refer to us in this parliament in terms which I hope will not be regarded as highly offensive:

The Canadian tariff board "investigates" the Turner valley situation and adjourns forever. In Ottawa 245 costly politicians talk for five months and accomplish nothing.

Mr. BERTRAND (Laurier): That is from an Alberta newspaper.

Mr. BENNETT: Yes, that is an extract from an editorial in The Albertan.

Mr. BERTRAND (Laurier): Sent to every member of the house.

Mr. BENNETT: I did not know that; I thank my hon. friend. That shortens the need for my observations, because I see that my learned and hon. friend has already read it.

Mr. DUNNING: It was sent to every hon. member.

Mr. BENNETT: Yes, the hon. member just observed that it was sent to every hon. member. That of course does not in any sense lessen its value.

Mr. DUNNING: No, it would be impossible to lessen its value.

Mr. BENNETT: Well, I do not look upon the matter in just that way.

Mr. DUNNING: That kind of comment I do.

Mr. BENNETT: I am not so sure that having regard to my observation of the government of this country for the last five months one is not warranted in making that statement.

Mr. DUNNING: It says that 245 members of parliament talk too much. My right hon. friend is one of them.

Mr. BENNETT: Of course he is. But it rests with the government of the day to take the initiative. It is their job to see that something is done, for they only can expend money.

Mr. LAPOINTE (Quebec East): There is too much talking.

Mr. BENNETT: They alone can take steps in regard to the tariff. They are the only ones who can deal with a dumping duty; they only can deal with unemployment, they only can deal with relief. What have they done?

Mr. LAPOINTE (Quebec East): Listened to speeches.

Mr. BENNETT: Well, they have been poor listeners; for the Prime minister has not been in this house an average of an hour and a half a day since the session opened.

Mr. LAPOINTE (Quebec East): That is not fair.

Mr. BENNETT: It is as fair as it was to say it about me when I was Prime Minister.

Mr. LAPOINTE (Quebec East): The Prime Minister is tired and has not been well for a few days. I do not think this remark was called for. We did not do the same to my right hon. friend.

Mr. BENNETT: You did not? Read the record. Day after day, week after week you referred to the fact that I was not in my place because I was working long hours on work that I had to do. Now I say that the Prime Minister has not been in his place in this parliament on the average an hour and a half a day since it opened. Let there be no misunderstanding. Hon. members may have had to listen to speeches, and what is more, they may have to listen to more. One thing is perfectly clear, we have been here for five months and done nothing for the public good.

An hon. MEMBER: You have talked a lot.

Mr. BENNETT: What else was there to do? What was the government doing? It was the duty of the government to produce its program.

FALL FROM GRACE.

(Baltimore Sun)

IF THE 17th century Calvinist theologian had dared predict that the time would ever come when the doctrine of predestination would be abolished by popular vote of the Southern Presbyterian General Assembly, he would have been considered by his colleagues guilty of a lapse into synergism or worse. Nevertheless, that is just what has happened, and we find this church body on record, 151 to 130, against the proposition that "some men and angels are predestined into everlasting life and others foreordained to everlasting death; and their number is so certain and definite that it cannot be either diminished or increased." . . .

The minority of 130 will doubtless console themselves with the grim reflection that the vote of the majority makes clear enough the nature of their predestined fate, although they, too, are confronted with another theological problem in the reconciliation of the act of the majority with the important Calvinist doctrine of the "impossibility of the elect falling away from grace."

PLEASANT COMPARISON.

(Detroit Free Press)

AN INTERESTING and comforting comparison may be drawn between the situations existing in Europe and on this continent.

While German and Czech troops eyed each other suspiciously across their frontiers Sunday, a Canadian regiment swung up Woodward Ave., Detroit, with glistening equipment and skirling bagpipes.

The tenth annual "invasion" of Detroit by the Essex Scottish Regiment of Windsor occasioned applause instead of jitters.

There is a feeling of security behind such evidences of international fiendship and good will.

When the major powers in Europe can live together in the neighborly spirit which prevails between Canada and the United States there will be fewer wars, and disturbing rumors of war, than are likely to issue from their present feuds and fears.

YES, HE SHOULD

"I am after that mouse. If all goes well he should enter this maze, get completely lost, and finally collapse from exhaustion."

—Humorist.

• Civil Service Pay In Germany

("Public Opinion" Excerpts)

Dr. Erich Kordt, First Secretary to the German Embassy in London, in a contribution to "Public Administration," describes the Civil Service of Germany and the recent changes made under the Nazi administration. Writing about the work and salaries of Ministers and staff, Dr. Kordt says:

A REICHS Minister gets about 36,000 marks, from which taxes have to be deducted. Counted at the level of exchange of 12.3 marks to the £, this corresponds to a net salary of £2,000 to £2,500. Officials of the rank of permanent Under-secretaries of State, Presidents of the highest German Law Courts, such as the Reichstagericht, the People's Law Court, etc., receive about £1,600, Provincial Governors £1,500, and Ministerial Councellors—Assistant Secretaries of a Ministry—at the average £700 per annum. The lowest rank of the Higher Services receives £320 to £560.

The Higher Intermediate Service is relatively well paid, as it receives in its best paid classes approximately the same salaries as the lower ranks of the Higher Service. A sub-registrar of a central office gets about £350 to £400, a Police Inspector £200 to £330, a Customs Officer £200 to £300.

Officials of the Intermediate Service, that is, lower clerks, Police Officers, and qualified foremen, get an average of £125 to £275 net.

Officials of the Lower Service, such as foremen, workmen, postmen, ushers, porters, night watchmen, etc., get from £8100 to £175, the highest salary in each class being always attained only after a service of 40 years. All officials contribute to the best of their abilities during the months from October to March to the Winter Relief Funds, the lowest contribution being about 1 per cent. per month.

All officials receive pensions when they attain the age limit, or when, because of illness, etc., they cease to be officials at an earlier stage. Pensions increase with the number of Service years, but they never exceed 75 per cent. of the salary and of some of the allowances. Widows receive 60 per cent of the pensions due to their husbands, and further allowances are paid to the orphans up to the age of 21.

There are no fixed working hours for officials, but that does not mean that they have to work without interruption. As in most countries, German officials, and now almost every German worker, gets paid for holidays. The number of days off varies slightly between the different classes of officials, and with their age. The greatest number of days is attained in each class at 40 years, when it varies between four and a half and seven weeks, Sundays included.

Another important point in the life of the official is the question of promotion the German Officials' Law expressly provides that seniority is not a reason for promotion. But there are certain restrictions which prevent an official from being promoted too quickly. No official can be permanently appointed until he is twenty-seven years old. Another provision prescribes that no official should be promoted twice in the same year.

From the lowest rank of the Higher Service, which on the average cannot be attained before the age of twenty-nine to thirty, no one can be promoted to the next higher rank before three years' service, and to the rank of a Ministerial Counsellor before six years' service and unless he is thirty-five years old.

At least three years of this time must be spent outside the central office, so that the official shall acquire a practical view of the application of laws and ordinances, and at least the year preceding the promotion to a Ministerial Counsellor, or what you would call Assistant Secretary, must be spent in the central department. Any exception from these rules can only be made with the special permission of the Fuehrer on the joint recommendation of the Ministers of the Interior and Finance.

• "I Suspect" A Number of Things

(By Sir Josiah Stamp)

I SUSPECT easy solutions and very pleasant ones. Only very occasionally will it be possible to put in shorter hours and higher wages, lower taxes and balanced budgets, all together at one moment. I do not think France and New Zealand have hit that occasion.

I suspect good bargains between nations or classes—they are usually boomerangs. In a lasting bargain both sides gain equally.

I suspect any immediate personal interest. For even a sixpence held near the eye will blot out the Bank of England.

I suspect any solution that does not stand an ethical test. The sermon on the Mount is perhaps too fine a sieve for today, but the decalogue is a mesh that can do thorough work. That at least we have not outgrown in standard. Do not think that education weans you from the spiritual law, either.

I suspect any solution in which one factor is modified and the others are all assumed to remain the same. Only in Wall street booms is each man a millionaire if he sells out, on the assumption that none of the others do so at the same time.

I suspect any method of getting the best of two worlds at the price of one.

I suspect every solution that carries over nothing from the past, just as I suspect every one that merely snuggles down in the old way.

To The Editor

PLEASE BE FAIR!

Editor Examiner:

Sir: My attention has been dawn to a letter by Mr. J. H. Burnham appearing in last evening's Examiner, by one who feels that it was meant to cast a slur upon a church in which many of us believe for through it we have been led to God. May I therefore set down a few statements that ought to be considered along with Mr. Burnham's letter.

1. Since there is no A. F. Irwin a minister in the United Church of Canada, I presume that Dr. A. J. Irwin is meant, but neither he nor any Irwin has been Moderator of the United Church of Canada.

2. Dr. Irwin's name does not appear in the Year Book as an executive officer of the Social Service committee. By permission of Conference he has been for years General secretary of the Ontario Temperance Federation. The chief executive officer of the Social Service Committee is Dr. D. N. McLachlan.

3. I know of no minister of the United Church of Canada who does not believe in the supernatural. Since Mr. Burnham's letters often cast the same reflection on other denominations may I add that after meeting with the various ministers of the city for a year in the Ministerial Association and hearing them frankly discuss various problems, I say without qualification I am sure they all believe in the supernatural.

4. Anyone who reads the articles and editorials by Dr. Irwin in the "Temperance Advocate" knows Dr. Irwin himself to be a strong believer in the Supernatural.

5. May I further add that as a student, my whole theological training before ordination was taken in a United Church Theological College and I have and cherish notes taken from lectures given by professors there: from these and from their own personal testimonies, I know that those professors believe in the Supernatural.

I have no intention of starting a long newspaper debate on religious matters, but I have been moved to write this because to those of us who know these facts this and like letters appear misleading and unfair.

Yours,
REV. VERNIE E. ZUFELT.
298 King St., Peterborough.

LIVE AND LEARN.

(Canadian Magazine)

CHARMING young co-ed of the university of Toronto has done both. Easter holidaying, she was taking the family poodle for a run when said poodle discovered a rabbit hole. The co-ed undertook to assist the dog in his explorations when the rabbit turned. The young co-ed has learned, but she is doing her living in private. She has learned that rabbits have not striped backs.

Hard To Believe How Time Flies

JUNE 10

1908: A wedding is performed at the Free Methodist camp meeting being held at the Exhibition grounds.

The steamer Beaver will bring down 2,000 cords of wood from the north for the Peterborough Fuel and Cartage Company.

A. A. Fowler of Peterborough is elected district deputy grand master of the I. O. O. F.

Rev. E. A. Langfeldt is attached temporarily as chaplain to the 57th Regiment in the absence of Hon. Major. J. C. Davidson.

Peterborough ball club in its tour of Eastern Ontario defeats Wellington and Frankford.

1918: Lance Corp. Rollie Carter of Lakefield who went overseas with the 59th Battalion is officially reported killed in action.

Rev. Dr. Wilkie head of the Presbyterian Church in India visits St. Paul's Church.

A near riot occurs at farmers' convention in Toronto when H. B. Cowan defends newspaper editors.

County plowing matches will be discontinued this year except for the junior events.

The new court room is officially opened today by His Honor Judge Huycke.

1928: Residence on Keene road occupied by Harry Redmond and owned by Dennis O'Toole is destroyed by fire.

Rev. Dr. Blagrave is presented with a silver tea tray to mark his 25th anniversary in the ministry.

Peterborough branch of the Engineering Institute of Canada holds its annual picnic at Lakefield.

Miss Muriel Bridge is presented with a tea service by the members of the Male Voice choir.

Oshawa defeats Peterborough 3 to 1 in Central League game in spite of being held to two scratch hits by Hardill.

A Bible Message For Today . . . .

THE NAME of the Lord is a strong tower: the righteous runneth into it, and is safe.—Prov. xviii, 10.

◇ ◇ ◇

O Lord, the hope of Israel, all that forsake thee shall be ashamed and they that depart from me shall be written in the earth, because they have forsaken the Lord, the foundation of living waters.

Heal me, O Lord, and I shall be healed; save me, and I shall be saved: for thou art my praise.—Jer. xvii, 13, 14.

◇ ◇ ◇

And it came to pass, when he was in a certain city, behold a man full of leprosy: who seeing Jesus fell on his face, and besought him, saying, Lord, if thou wilt, thou canst make me clean.

And he put forth his hand, and touched him, saying, I will; be thou clean. And immediately the leprosy departed from him.

And he charged him to tell no man: but go, and shew thyself to the priest, and offer for they cleansing, according as Moses commanded, for a testimony unto them. But so much the more went there a fame abroad of him: and great multitudes came together to hear, and to be healed by him of their infirmities.

And he withdrew himself into the wilderness, and prayed.—Luke v, 12-16.

A Bit of Nonsense

NOTHING NEW

Cotton fabrics should be torn and not cut, says a household hint. Our laundry has been well aware of this for years.

CUFFS ON TROUSERS.

(Brockville Recorder and Times)

PEOPLE who have wondered why men's Trousers have cuffs (which really serve no useful purpose beyond collecting dust) will be interested in learning that their origin has been traced to the habit of King Edward VII turning up his trousers when passing through muddy pastures.

A HOLIDAY REMINDER

Wills too often carry a suggestion of finality when as a matter of fact they require periodic revision. Births, deaths, changes in business, in assets or in a residence, your children's marriages, may at any time make a Will at least partially obsolete. ¶ In the consideration from time to time of any changes in your Will the officers of the Toronto General Trusts, through long familiarity with estates matters, can give you practical assistance. They will be glad to estimate the probable amount of your Succession Duties and to explore the effect on your plans of recent changes both in law and taxation with you or in collaboration with your solicitor. ¶ Inquiries or consultations place you under no obligation.

Make your holidays the happier by first seeing your solicitor about any necessary changes in your Will.

THE
TORONTO GENERAL TRUSTS
CORPORATION

ONTARIO OFFICES: TORONTO, OTTAWA, WINDSOR

Assets under administration $237,000,000

Institute Meets At Reynolds' Home

(Examiner Correspondence.)

MILLBROOK, June 10—The Millbrook branch of the Women's Institute was entertained on Wednesday at 3 p.m., at the home of Mrs. W. B .Reynolds, as guests of the Morrish Institute, about thirty members taking advantage of the invitation, and motoring to the large and comfortable homstead, west of Welcome, where the meeting was held.

The hostess branch held its regular business session, as the opening feature of the afternoon, with the president, Mrs. W. E. Nichols, in the chair, and the roll call was answered by each member stating "where I would like to go on a motor trip."

The program was provided by the visiting branch, Mrs. H. J. Armstrong taking the chair, and the items including a vocal duet, "The Forget-Me-Not," by Mrs. H. W. Johnston and Miss Eva Hansman; a reading, "How to keep mother's birthday" (Leacock), by Miss Pearl Burnham; and an interesting talk by Mr. F. C. Scott on his trip to Florida, across the States stopping at New Orleans for the Mardi Gras, and on to California, then home up the Pacific coast to Chicago, Detroit, Toronto, and back to Millbrook, which he took last winter.

Following the National Anthem, the guests were invited to the dining-room where the presidents of the two Institutes, Mrs. R. J. McKnight and Mrs. Nichols, poured tea at a table lovely with lace cloth, service of silver and centred with a silver basket of cream and orchid iris.

Mrs. J. R. Eakins voiced the thanks of the Millbrook branch for the hospitality extended before the visitors left for home. Cars were provided by F. C. Scott, Mrs. M. Ball, Miss P. Burnham and C. Thorndyke.

4 Drown In Collision

LONDON, June 10 (C.P.-Havas).—Four men lost their lives last night when the tug Ocean Cook, owned by the Gamecock Steam Towing Company, collided with the 8,402-ton steamship Port Nicholson of the Commonwealth and Dominion Line, and sank off Gravesend Dock. Those lost were J. Howard, chief engineer; E. Wright, seaman; G. Lewis, cook, and A. Card, fireman.

Don Benton of Campbellford Wins Amateur Contest Prize

Ken Soble Stages Successful Event In Roseneath Hall

(Examiner Correspondence.)

ROSENEATH, June 10.—Donald Benton, a young man of Campbellford, won first prize at the Soble amateur concert held at Roseneath Wednesday night. Donald played a piano solo, waltz in "E" Minro by Chopin. Second place went to Marguerite Lamey, eight years old, of Hastings. Marguerite danced the "Highland Fling." Third prize was won by Misses Helen Darling and Marjorie Massey of Morganston. They played a piano duet, "Nola." Fourth prize was awarded to Joan McGrath, Roseneath, Joan dancing Broken Ryhthm to "Bye Bye Blues." Fifth prize went to Gwendolyn Varcoe, of Roseneath, singing a combination of "Some Day My Prince Will Come" and "Your Eyes Have Told Me So." The sixth prize was won by Alice and Milford Wellwood of Cobourg, singing and playing on guitar and banjo, "When It's Lamp Lighting Time in the Valley." They will appear on Station CFRB at a later date.

Special mention was made by the judges of Mrs. Ruby Fleming, of Trenton and L. Comstock of Hastings, brother and sister, in a hovelty musical number.

Guest artists accompanying Mr. Soble were: Miss Kitty Death, dancer, Jack McClean, comedian and impersonator, and Lew Snider, pianist. Another guest artist was little Miss Marilyn Hopping of Campbellford, four years old. With her dolly in her arms she sang "Oh My Goodness," and concluded with a dance act.

Stage Decorated.

The judges were: Messrs. M. Morphet, M. Gordon and J. Marshall, all of Peterborough. Over 1,000 were in attendance at the show, which was sponsored by the United Church, Roseneath, and held in the large agricultural building. The stage was banked with masses of spring flowers with the Union Jack for background.

The prizes were donated by C. Brown, L. E. Down, M. McMillan, Mrs. J. Murphy, R. Crego, F. Norris, E. Sherwin, O. Robins, M. D. Brown.

LAKEFIELD

Mr. and Mrs. William Hendren of Kaslo, B.C., left on Wednesday for British Columbia, after spending about three weeks in Lakefield with the former's parents, Mr. and Mrs. Jack Hendren.

Miss T. Elmsley of Toronto is spending some time in the village with her parents, Mr. and Mrs. G. J. Elmsley.

Miss Gladys Shewen of Toronto has spent the past two weeks visiting Mr. and Mrs. Fred Crawford in Lakefield.

Dr. and Mrs. Walter T. Brown of Toronto and Mrs. G. Palmer, also of Toronto, spent the past weekend in the village, the guests of Mrs. J. G. Brown.

Dr. and Mrs. George Brown of Vancouver, B.C., are visiting in the village this week, the guests of the former's mother, Mrs. J. G. Brown. On Sunday last Dr. Brown preached the morning service in the Lakefield United Church. Dr. Brown, who is a native son of Lakefield, is now principal of the United College in Vancouver, B.C.

Miss Jean Kingdon, nurse-in-training at Nicholls Hospital, Peterborough, is spending her vacation at her home in the village.

Miss Mary Tanner, of Toronto, who spent the past week in the village, returned to Toronto on Monday.

Mrs. J. A. Porter, of Lakefield, is at present visiting in Canton, where she is the guest of Rev. and Mrs. Gordon Porter.

Mr. Earl Robinson of Thomson-Cadillac Mine, Kewagama, Quebec, is spending a two weeks' vacation in the village.

Stolen Cigarettes Cost 3 Months

BELLEVILLE, Ont., June 10 (CP)—Clarence Poole charged with having stolen goods in his possession was found guilty in county court yesterday by Judge Lavell of Kingston to three months in the county jail and fined $100 and costs or an additional two months in jail.

Poole was arrested in March with more than 10,000 cigarettes in his automobile, the crown alleging the goods were stolen from a Canadian National Railways car in shipment to Campbellford. The accused offered no defence.

ANCIENT OAK ATTACKED

BEDFORD, England—(CP).—St. Paul's Church, where John Wesley preached his famous "assize" sermon, has been attacked by the death watch beetle. The roof, four-fifths of which is affected, is built on 400-year-old oak beams.

JANETVILLE

Pupils Present Musical Program

(Examiner Correspondence.)

JANETVILLE, June 10—The Annual Musical Festival of the North Manvers Public School was held on Tuesday, June 7th in the C.O.F. hall which was filled to capacity with the parents and friends of the children.

The schools included were Lifford, Fleetwood, Bethel, North and South Janetville and the music supervisor was Mrs. Switzer. The piano accompanist for the evening was Mrs. Rowe of Whitby, a sister of Mrs. Switzer.

The various schools were heard in unison and in two, three and four part numbers. North and South Janetville schools rendered two rhythm band selections, most creditably.

South Janetville sang the two numbers for which they held second and fifth place at the Durham Festival in Bowmanville.

Four pupils, Ruth Medland, Louis White, Louis Staples and Stuart Staples all of Lifford school played piano solos, the former three receiving their only musical training from their school teacher Miss Ethel Stephenson, all four members were exceptionally well rendered.

Caesarea and Blackstock schools were present and sang the numbers which won for them first place in the Durham Festival and also the shield in the open class. The Gold Medalist Jean Malcolm of Nestleton was heard in a vocal solo, "How Soon." The South Janetville Continuation school sang two, four part songs.

Rev. W. H. V. Walker was chairman for the evening and expressed the sincere appreciation of all to those participating in the program. A collection was received to defray the expenses of the Hall and the evening closed with the National Anthem.

Mrs. (Rev.) Walker and sons Jack and Rowan of Jenetville, Mr. and Mrs. W. J. Rowan and Miss Yvonne Rowan re-union at the home of Mrs. Harold Rowan, Mervin and Ivan of Springville attended the Rowan re-unian at the home of Mr. and Mrs. Robert Rowan of Alton on Saturday when over 100 members of the clan were present.

Mr. J. Marshall, Miss Isabel Marshall and Mr. Noral Marshall attended the funeral of the late Mrs. Bert Nicholls at Port Hope on Sunday.

Mr. and Mrs. Wesley Morgan of West China, Miss Ada Morgan of Bella Bella British Columbia, and Miss Etta Thornbury of Lindsay are guests for a few weeks of the former's sister, Mrs. J. Thornton.

Horse And Binder Days

ENID, Okla., June 10 (A.P.).—Too much rain—successor to drought as the south-west's leading crop menace—has brought "horse and binder" days back to parts of the wheat belt. It's harvest time in the high places, but farmers entering fields this week saw their modern machinery— cumbersome combines and powerful tractors — bog down in mud. So they brought out the horse-drawn binder that had been gathering dust and rust for a decade.

Old Royal Opera House in London has new seats with pneumantic upholstery.

Greatest USED CAR VALUES

We've Ever Had To Offer!

Due to increased "New Car" sales, our stock of re-conditioned cars is a most complete one. Sedans, Coaches, Roadsters, Standard and Special jobs are all included in the lot — and

They Must Be Sold!

These Are Typical Values —

1935 MASTER CHEV. COUPE. Good tires $395

1938 FORD DELUXE SEDAN—Heater, defroster—only out a few months $965

1930 CHEV. ROADSTER. Good tires and motor $185

You Can Afford to Own One of These

1937 Chev. Coach—Heater, defroster, built-in trunk.
1936 Chev. Coach—Heater and defroster, built-in trunk
1936 Master Chev. Coach—Heater, defroster, built-in trunk.
1934 Chev. Standard Coach.

1933 CHEVROLET MASTER COUPE. Thoroughly overhauled $375

1936 OLDSMOBILE SPECIAL SEDAN. Dark blue $765

1932 CHEVROLET COACH. Special trunk, well fenders, heater, etc. $395

1936 Ford Special Coach—Trunk, heater and defroster

YOUR PRESENT CAR TAKEN AS PART DOWN PAYMENT

J. K. HUGHES

CHEVROLET AND OLDSMOBILE SALES & SERVICE

Opposite Market Square

MORE HEALTH AND HAPPINESS FOR YOU!

Join the healthy, happy folks who have discovered this *modern* easy way to chase the gloom of constipation! No more nausea, griping, restless nights, or weakening after-effects when you say goodbye to harsh, bad-tasting doses and change to Feen-a-mint. It's so easy to take—you simply chew it, just like your favorite chewing gum. More important still, there's nothing heavy or bulky in Feen-a-mint to burden digestion. Chewing *aids* digestion! Get Feen-a-mint at your druggist's tomorrow, chew a piece tonight—and tomorrow *wake up and sing!* 35

Feen-a-mint
THE CHEWING GUM LAXATIVE

CAMPERS

... to rub out pain and stiffness; to relieve strains and sprains; to heal up cuts, wounds, burns, chapped skin and insect bites.

Check over your kit to be sure Minard's is there. It's next best thing to having a doctor along. Made for 50 years by Minard's Liniment Co., Ltd., Yarmouth, N.S. 35

Sales Agents: Harold F. Ritchie & Co. Ltd., Toronto

MINARD'S "KING OF PAIN" LINIMENT

KIDNEYS WILL CAUSE IT!

Sluggish kidneys let poisons accumulate in your system. Lame back, lumbago and rheumatic pains often follow. Gin Pills will give the kidneys the help they need to filter out the poisons that cause the pain. "Prove their merit through their use!" 275

GIN PILLS FOR THE KIDNEYS

SPARKLING New DRESSES

ZELLER'S

The Pick of Summer Dresses At Real Special Values

- *Plaids*
- *Polkas*
- *Checks*
- *Pastels*

Summer Sheers

Cool, refreshing frocks for this warm weather. Printed pastels on light background. Pleated and swing skirts. Short and puffed sleeves. Finished with taffeta sashes. Sizes 14 to 20 .....

3.98

Polka Dot Suits

Two-piece suits of cool cotton. White skirts with contrasting color jackets. Smart revere collars and finished with two button fastenings. Sizes 14 to 20. .....

2.98

A SPECIAL VALUE

A completely new and different assortment of printed rough crepes and popular candy stripes. Tailored, bolero and dressy styles. Finished with self and patent belts. Sizes 14 to 20. Special 1.69

Week-End Purse Values

White bags, many many smart styles to choose from. Some are all white, some are white with colored trimmings. Only 59c

Ladies' Halters

Good quality print and pique in new styles. Be prepared for summer fun 25c

Slips—Lavishly Trimmed with Lace

So rich looking you willwant at least one of these to tuck into your vacation bag! Tailored and lace trimmed. Rayon satin, tearose and white. Adjustable shoulder straps. Sizes 32 to 44. At a very low price 79c

Girl's Summer Slips

Angelskin slips for 6 to 14 years. Built-up shoulder style in white and tearose. Lace at hem. Greater value 59c

Celasuede Panties, Bloomers and Vests

First quality garments in tea rose and white. Even at a much higher price these would be typically Zeller value but at this surprisingly low price it will pay you to stock up for many months to come. Small, medium and large sizes. Greater value 44c

Women's Cotton Undies

Rayon strped vests, bloomers. Vests are V-neck style. Bloomers are made with double gusset and finished with elastic at waist and knees. Per garment 25c

BRIEFS—BRIEFS—BRIEFS

25c - 39c - 49c

New Summer undies at thrift prices in small, medium and large sizes. Tea rose and white. Rayon mesh with elastic or straight legs. Celasuede in tailored styles. Select your summer supply from these low priced groups.

Shadow-Proof Slips

Straight cut, tailored with appliqued yoke. Tea rose and white. Sizes 32 to 44 ..... 1.00

Broadcloth Slips, 25c

White only, straight cut. Small, medium and large sizes.

At Our Candy Counter

Lowney's Count Fifty Caramels— lb. 20c
Mid-Summer Creams— lb. 19c
Tangerine Jellies— lb. 15c
Jersey Caramel Rolls— lb. 19c
Lowney's Pept Bagged Kisses— Bag 10c

Summer Glassware

Ice-lipped Water Pitchers — Generous size in crystal, amber and rose 25c
Fancy Glasses—Large size for summer use. Scotties, nautical, bar and dot and polka dot design ..... 2 for 15c
Sugar and Cream—Crystal cut glass on tray. Good size. Good value 39c
Refrigerator Jars—Three handy sizes in high quality rose colored glass 15c-19c-25c

Balmoral Dinnerware

Cups and Saucers, 7-in. plates, 6-in. plates, 7-in. coupe soups, oatmeals 15c
8-in. plates, bowls 19c
Creams, salad bowls, 8-in. platters 39c
10-in. platter 49c
Sugars 59c
Covered Vegetable Dishes, 12-in Platters 79c
32 piece set 3.98
97-piece set 12.98

Talcum Powder, 9c

Rose, Lavender, Sweet Pea, Oriental, Bouquet, L'Elegant, Vivre.
FACE POWDER— Milady Merimee 9c

Assorted Toiletries

Lotions, Creams, Bath Salts, Shampoos, Hair Tonics, etc. Each 9c

Summer Togs For Men and Boys

Men's Polo Shirts

Pineapple stitch, rust and maize and white. Sizes, small, medium and large 59c

Men's Wash Ties

Appropriate summer colors and patterns. A greater Zeller-value 15c

Don't Skimp On Your Stocking Supply!

Men's Fancy Hose

Drop in and look over our assortment of summer hose. You'll find a pattern to wear with every ensemble. Also pure white or maize. Full length or ankle length. Sizes 10½ to 11½. Pair, only 29c

White Wool Sox

For all kinds of summer sports. Standard size. Pair 29c

Stockings You'll Enjoy Wearing

59c

For the quality, the price is irresistably low! Stockings you'll enjoy wearing because they are smooth and fine to the touch and give a trim, moulded look to leg and ankles, and because the new summer shades are so tantalizingly right to wear with white. Chiffon and semi-service stockings. Sizes 8½ to 10½. Slightly irregulars.

ZELLER'S LIMITED – RETAILERS TO THRIFTY CANADIANS

CLOWNING CASEY STENGEL KEEPS BOSTON BEES NEAR THE TOP

Veteran Mound Staff Holding Club In Place

By Bill Braucher
(Central Press Canadian Sports Writer.)

NEW YORK, June 10.—One of the least pretentious of the major league master minds is Casey Stengel, the former taxicab driver and dentist who is managing an aggregation of uniforms called the Boston Bees. A clown and a brawler during his long and boisterous career on the diamond, he is in there now with the same old hard-boiled smile, doing just as good a job of thinking as those heavy minds who run ball games with ominous frowns and unfathomable strategy.

Castoff Best Hitter.

As good a job, I might say, if not better. For Stengel isn't burdened with what might be called a glittering galaxy of talent in Boston. With only one regular .300 hitter on his ball club, and three or four old pitchers rescued from the minors, he is up in the first division giving Our Will Terry and Charley Grimm bad afternoons and sleepless nights. His .300 hitter, by the way, is an American League castoff named Debs Garms, who happens to be an outfielder by trade. Casey has put him at third base just to get the benefit of those precious base hits.

Stengel is a disciple of old-fashioned baseball as taught to him in the days when he played under John McGraw. It is a close-to-the-vest game based on an alert defence and good pitching. Considering the pleasant way Casey is getting such splendid results, you begin to wonder if all of McGraw's ferocity was necessary. But don't get the idea that Casey can't be tough. He can, but his sense of humor gives his commands—and complaints—a light touch. He is a funny man, yes, but rough.

No Murderers' Row Here.

Casey has a first baseman, Elburt Fletcher, hitting in the neighborhood of .250. His shortstop is Rabbit Warstler, a .225 figure at the plate. Joe's brother, Vince DiMaggio, is the third hitter on the club, with an average somewhere around .240.

Old John Cooney, a St. Louis, Brooklyn castoff who was sent to the American Association eight years ago to spend his last days, is in there hitting .250 for Casey, but not playing regularly because of senility. Gene Moore, another Boston outfielder, has been hitting .224. Second Baseman Tony Cuccinello has managed to compile a batting average of .278. Max West, a young outfielder from the Pacific coast, not a regular, is hitting in the neighborhood of .207. Catcher Ray Mueller, who came up from the Southern association a year or so ago, has been clouting .232.

Certainly that isn't much noise at the plate. The Bees are absolutely last in club batting—and 50 points under their rivals in the other league, the Red Sox—yet there they are right up with the leaders and making the situation very uncertain and unpleasant for the touted ball clubs, particularly the Giants.

Ah! It's the Pitchers!

The pitchers are the strangest part of this quaint ball club. Ira Hutchinson, a White Sox castoff whom Bill McKechnie rescued from St. Paul last year, has been doing the relief work whenever necessary, with such success that he's right at the top of the league in effectiveness. Jim Turner, 32-year-old flinger who came up last year after being remanded by several major league ball clubs, is one of the aces of the staff. Lou Fette, another who didn't reach the majors until he had passed 30, is doing remarkably well for Casey. Danny MacFayden, who was sent on his way by the Red Sox, Yankees and Reds, has won five games for the Bees, and lost one, shutting out the Giants in a recent appearance. Milburn Shoffner, a winning southpaw with the Bees, was condemned as unstable by Cleveland years ago.

SPORT SPICE

By EDDIE BRIETZ

NEW YORK, June 10.—(AP)—Baseball trading deadline nears... Cubs and Cards both want Mungo.. Yanks wuold like Buck Newsom of the Browns but the chances are slim since St. Louis wants players rather than cash for the big South Carolinian...Brooklyn needs everything and will take anything...Most of other clubs, particularly "Zinzinnati" are content to go on with what they have rather than dig down in those jeans...The Reds are pretty well fixed as they are and will get better...Anyway it looks like the races in both leagues will be closer than in years...Even New Yorkers have given up on a runaway for the Yanks.

A newspaper man just back from Speculator, says Max Schmeling begged him to go up to Louis and ask: "Joe, are you afraid of Schmeling?"...Max bet Louis would jump, just as he did when the venerable "Deacon" Scott hit him in the breadbasket yesterday.

After failing to make good with both the Cardinals and Columbus, Sammy Baugh released the following lecture: "I'll take football... There is more satisfaction and thrill in one five-yard gain against the Bears or Giants than in any baseball game I've ever been in."....

Jimmy Kelly, Greenwich Village hot spot king and one of our best known gamblers, went for a cool $5,000 in the first three games of the White Sox-Yankee series.

Hastings Girls Revenge Defeat

(Examiner Correspondence.)

HASTINGS, June 10.—Hastings girls took a 20 to 13 slugfest from Warkworth girls in an exhibition game played here last night. It was a reversal of form for the Warkworth girls, who took a 13 to 9 decision from Hastings on Wednesday night in Warkworth. The locals collected 35 hits as compared to 12 by Warkworth.

Madeline Thompson pitched for Hastings and with the exception of the second innings kept Warkworth's 12 hits well scattered. She struck out 2 and walked 7. Velma Peterson of Warkworth, was the victim of a 25 hit assault by Hastings while she struck out 4 and walked 2.

Marion Phillips, with a triple, 2 doubles and a single and Madeline Thompson with a triple and 3 singles, led the locals at bat. Myrtle Dudley with a triple and 2 singles and L. Isaac with 3 singles led Warkworth.

Madeline Thompson also took the fielding honors when she took two line drives for outs and assisted in the third out in the eighth innings.

The teams—

Warkworth — V. Peterson p, L. Isaac c, P. Johnston 1b, M. Dudley rf, A. Dobbs 2b, D. Pettifer 3b, A. Grant ss, D. German lf, D. Laver cf.

Hastings— M. Thompson p, G. Sargent 1b, B. Dainard c, M. Phillips 2b, L. Dodd 3b, J. Scriver lf, B. Wilkens ss, I. Fowlds cf, B. Walsh, rf and P. Scriver, lf.

Score by innings—		R.	H.	E.
Warkworth	153 110 200	13	12	8
Hastings	400 641 14x	25	25	5

Umpires—Wellman, plate; Sargent and M. Scriver, bases.

GOES TO CHELMSFORD

CHELMSFORD, England — (CP) —Billy Walker, manager of the newly-elected Chelmsford City soccer club, has signed Eric Keen, Derby County and former England international left back.

Well, there they are!

Now that you have all the statistics, you figure out how Casey is keeping those guys up there. I give up, unless it's the old smile.

SPORTS -DAY BY DAY-

Digging Up the Local Dirt With the Odd Chuckle or Two

By CEC. PERDUE

The toughest lacrossers your eyes have clamped on
Are the gutted-stick boys who play for Brampton;
But the Petes will rafe 'em like the Japs rafed Canton,
And the boys from Brampton will be well stamped on!
(We hope)

* * * * * * *

AND SO THE Bramptonites and the Petes will clash in the O.L.A. senior "B" opener here tonight at 8.30 in the lacrosse arena. And a goodly gathering of gals and guys should be on deck to see the fireworks. Mostly stars and shooting meteors, but maybe the odd "bang" and rocket, as well as plenty of sparklers. Two teams will play before the big game and at halftime. Yessir, it should be a real game, folks, with action galore.

* * * * * * *

COACH FRANK RANDLE'S crew will be at full strength to meet the bolstered Brampton boys. Besides the local array of talent, and it is a good one, there are three newcomers here. Worthy and Westonfelt have been seen in exhibition games with the Petes this spring and fans admit they are real good. And there is another lad by the name of Walter (Shorty) Reid, who played last year for the Orilila squad which won the Dominion junior title. Crowe played against him in juvenile and Magee worked out with him early this spring in Orillia — and both local players say he is smart. He was a teammate of Jack Westonfelt's, and is reported a tricky little player. Red Creighton had his nose broken last eve in practise and will be out abouta month — a mighty tough break for the locals' goalie. Meyette will be in goal and has looked good this year.

* * * * * * *

GATE ADMISH to this tilt is still two bits for adults and a dime for kids. But the east stand is reserved at a dime a throw. They found it cost over 50 bucks to go to Woodbridge the other night and will be more for Orangeville, Hamilton and Owen Sound. And the rest. First idea was to boost general admission at the gate to 35 cents, but it was ruled out as many fans figure a quarter enough, and then some stand up during the games instead of parking in the grandstand. Lots of fans prefer sitting where they aren't too crowded and will pay extra for it, so it was decided this was the best method — the club naturally not wanting to go in the red this year. The Petes have no sponsors and no city grant, and they have to hustle for everything. And last year they didn't even boost the price in playoffs. Now they ask the same as the ball club and we don't blame them. The fans won't kick either, we feel sure.

* * * * * * *

SAME JUDGES at the Riverview A. C. mitt-mat card Monday eve in the lacrosse arena here as in the last fight show. Two hotcha rasslin' bouts lined up, including the Garner-Crothall rematch, and some first-rate fights. Wallie Hicks of Toronto wanted to box Nick Orlando but the local promoters decided to make him show his stuff first and not risk a bad match. Hence they have put him in against a good Ottawa pug, Joe Tumblin, welter. Bill Joiner and Hal Jones, local lightweights, ought to stage a nifty scrap. Semi-finals sees Sonny Hobbins paired with Joe Scott. Toronto welter, and you can look for oodles of action in this one. Main event is between Nick Orlando and Ernie Hicks of Toronto, and these lightweights are both rated highly in the amateur ring game around Ontario. It'll be another fine show.

* * * * * * *

JIMMY LAWSON has been home on leave recently from the Royal Canadian Navy. Jim is a Peterborough boy who used to box and play minor ball around these parts several years back. He was welter champ in the navy two years ago and last year but has put on a bit of weight. A few weeks ago in agarrison mitt show in Halifax, he fought Stoker MacIntosh, a lightheavy, and spotted him over 10 pounds. It was for the "open lightheavy crown" and the stoker got the nod — but Jim did extra well against a noted pugilist.

* * * * * * *

WESTCLOX GALS once again walloped Lindsay Supremes last night, by a 16-3 score, in an exhibition tussle of gals' softball at the Bowl. It was run for charity in connection with the Rotary Carnival, and saw Ab Delahaye's damsels get good pitching, fielding and thumping base blows out in the direction of the ferris wheel and booths by the river. Barb Blade, succeding H. Bradley on the home mound, pitched fine ball. While the Armour Hill maidens are dominating in this first-half schedule of the lasses' loop, none of the others are worrying too much yet, Lindsay, C.G.E. and Keene all knowing there is another half and also playoffs in each half. And flowers that bloom in June sometimes . . . oh, well. Tonight, Keene and C.G.E. gals have an exhibition softball tilt at 6.15 in the Bowl, proceeds going to the Rotary Carnival.

* * * * * * *

CHURCH SOFTBALL tonight: George St: Majors vs. the Buzzers at the Oval, umps from Knox and Mark St.; St. John's Juniors vs. All Saints at Central, loop supplying umps; George St. Juveniles vs. St. James at King Edward school, umps from All Saints and Park St.; and St. John's Bantams vs. All Saints at Prince of Wales school. We have been asked about a ruling on a runner when the pitcher takes the rubber. Does he have to return directly to his base or can he wait for a throw to his base or make a dart for the next one. Senior church teams have been arguing over this. Rule 48, Sec. 21 of the O.S.A. book says: "The base runner is out if, after the pitcher has assumed his position on the pitcher's plate, with the ball in his possession, he leave his base before the ball delivered by the pitcher has passed home plate or results in a hit." So we gather if the runner is off his sack when the pitcher with the ball steps on the rubber, it's up to the runner to get back fast to his base — or be called out.

* * * * * * *

RUSS KITCHEN and Jack Turner will probably renew their May 24th pitching battle in Oshawa tomorrow. The big righthand curver was going great guns after the second inning of the opening C.O.B.L. contest here, while Turner was almost unhittable that day. But the Petes are some 50 per cent stronger and Oshawa has not improved. Hence, we look for another local win on Saturday right in the GM-men's home park. The locals had a workout last p.m. in Riverside but the boys weren't doing much to Lefty McNally's delivery. Glad he's on our team! Oshawa scrivener says: "The visit of the Petes to Oshawa this Saturday for a C.O.B.L. fixture is taking on every aspect of an invasion." Ah, yes, indeed, George, and leave us parking space in the press box as we'll be on deck for it.

* * * * * * *

UP AND DOWN Sports' Rialto: Lacrossers will have an extra ticket seller and taker at the east stand tonight to make things easier . . . Girls' softball here next week at 7.15 p.m. daylight saving time: Keene vs. Westclox Tuesday, Lindsay vs. C. G. E. Wednesday, and Keene vs. C. G. E. Friday . . . Petes play an O. L. A. game Tuesday at Inglewood-Caledon . . . Senior ball team goes to Kingston next Wednesday in the gloaming . . . . There will be a postponed men's softball struggle this Saturday e'en in the Bowl . . . Lindsay pucksists will seek a junior "B" grouping with the local Colts next winter . . . . It's doubtful if Harry Marsh will play football this fall, having said sometime ago he was quitting . . . Quaker Oats shop softball circuit has been re-organized for the summer . . . Few ball squads can boast such competent utility men as the Murphy-coached crew . . . . Visited a cheese factory in this district the other day, but managed to escape the vat; wouldn't advise some of our late lamented pucksters to drop in, though!

Tennis Schedule

KAWARTHA TENNIS LEAGUE.
South Group.

June 18—Kawartha Hurons at Peterborough A. Quaker at Port Hope.

June 25—Peterborough A at Quaker. Port Hope at Kawartha Hurons.

July 9—Port Hope at Peterborough A. Quaker at Kawartha Hurons.

July 23—Quaker at Peterborough A. Kawartha Hurons at Port Hope.

Aug. 6—Peterborough A at Port Hope. Kawartha Hurons at Quaker.

Aug. 20—Port Hope at Quaker. Peterborough A at Kawartha Hurons.

North Group.

June 4—Kawartha Crees at Lakefield. Peterborough B at Lindsay. Kawartha Iroquois bye.

June 11—Lakefield at Kawartha Iroquois. Peterborough B bye.

June 15—Lindsay at Kawartha Crees.

June 18—Lakefield at Peterborough B. Kawartha Iroquois at Kawartha Crees. Lindsay bye.

June 25—Kawartha Iroquois at Lindsay. Kawartha Crees at Peterborough B. Lakefield bye.

July 9—Peterborough B at Kawartha Iroquois. Kawartha Crees bye.

July 13—Lindsay at Lakefield.

July 16—Peterborough B at Lakefield. Kawartha Crees at Kawartha Iroquois. Lindsay bye.

July 23—Peterborough B at Kawartha Crees. Lakefield bye.

July 27—Lindsay at Kawartha Iroquois.

Aug. 6—Kawartha Iroquois at Lakefield. Kawartha Cres at Lindsay. Peterborough B bye.

Aug. 16—Lakefield at Lindsay. Kawartha Iroquois at Peterborough B. Kawartha Crees bye.

Aug. 20—Lakefield at Kawartha Crees. Kawartha Iroquois bye.

Aug. 24—Lindsay at Peterborough B.

It will be noted in the above schedule that Lindsay will play all their away matches on the Wednesday following the regular Saturday date for that match, as requested. Every player in each of the clubs should clip out this schedule and keep it for future reference. Team captains should select their players early and let them know in plenty of time before each match. A week's notice should be given to each member of the team, if possible. All further inquiries should be addressed to J. T. Donaldson, 223 Crescent Street. Telephone 2863F.

128,00 U.S. TOURISTS IN BRITAIN

American sent the largest number of tqurists to Britain last year, 128,000; France being next with 83,000.

Picard and Hines Top Pace Setters In U.S. Amateur

DENVER, June 10 (A.P.). — Slightly groggy but still in there punching, golf's bigwigs and less noted members of the clan let loose their best shots to-day in another bout with par which brought the United States open championship through the second round.

It was "do or die" this day on ribbon-like fairways and treacherous greens of Cherry Hills. When the bombardment ceased nearly two-thirds of the field was slated to take that last long trek to the sidelines. The 60 low scorers and ties remained to fight it out in the last 36 holes to-morrow.

Lead Pace-setters.

Pace-setters Henry Picard and Jimmy Hines knocked out a first-round 70. It was one under par for the mile high course where drives travel swiftly to greater distances in the rarefied atmosphere.

Picard from Hershey, Pa., clubbed his sub-par effort into the records with a 36-34. Hines, blond New Yorker, reversed the figures for the same total.

Canada's lone hope, Kasmir C. Zabowski, Winnipeg professional, carded a 79, going out in 40 strokes and coming home in one less. Merlin H. Luther, Buffalo amateur representing the Fort Erie, Ont., Downs Golf Club, shot a poor 90, taking 45 strokes for both halfes.

The opening favorite, Sam Snead, bobbed up with a dismal 77. Harry Cooper, Canadian open champion, renowned for his bulldog tenacity was not any too well off, starting with a 76.

Left by Wayside.

Five important men in the divot chopping business practically clubbed themselves out of contention with opening day scores as high as this Rocky Mountain links rendezvous. Here they are: Horton Smith, 80; Ky Laffoon, 81; Jimmy Thomson, 82; Bobby Cruickshank, 83; Sam Parks, 1935 champion, 85.

Husky John Rogers, local professional, turned in a par-equalling 71.

Willie Hunter, one time British amateur champion now playing for pay out of Los Angeles, and Dick Metz, Chicago, teed off in good second round shape with 73's. Ernie Zimmerman, a "dark horse" had a 72.

Defending champion Ralph Guldahl and three former title holders, Gene Sarazen, Olin Dutra, and Tony Manero, were soundly placed with seven others at 74 strokes.

Lawn Bowling

By HERB MARTIN

With warm weather in sight we should have a bumper crowd out on the greens tonight (Friday). It will be our first mixed tournament of the year and with the drawing for a pair of bowls that should augment the attendance. We are informed that the draw will be taken immediately after the last game is played. Remember telephone your name in early and be on time at 7.30 p.m.

Ladies' Section

Mrs. Campbell	16	Mrs. Wright	15
Mrs. Doughty	16	Mrs. Heckman	7
Mrs. Coursey	19	Miss Allen	9
Mrs. Coleman	10	Mrs. Hope	7
Mrs. Dyer	13	Mrs. Staunton	9
Mrs. Zeihr	14	Mrs. Graham	9

Thursday Scores

E. Wall	19	J. McDonald	15
R. Hendry	19	K. Sloane	13
G. Gimblett	20	B. Chesler	11
J. Cullen	24	J. J. Howden	8
G. Cairns	16	W. Oke	12
R. Dyer	19	J. Sedgewick	16
E. Sackville	20	W. Jeffries	18
J. Kingsbury	20	R. Downey	19
W. Taylor	20	H. Martin	13
H. Renaud	19	Dr. Barr	15

Soccer Notes

There is no game this Saturday owing to the C.G.E. picnic in which many of the soccer players will be taking part, more particularly the soccer sports.

Games for next week are: Tuesday night, Deloro will be the guests of the Canadian General on King Edward Park. Kick off at 6.30 prompt, Tom Foster referee.

Thursday night, Canadian General meets the Brintons in the first league engagement on King Edward Park.

Saturday schedule is C.C.F. versus Brinton; while the Canadian General travel to Deloro in the return game. Kick off in Deloro is scheduled for four o'clock.

Next Tuesday, C.C.F. versus Deloro in Peterborough.

Clubs are reminded that the next meeting of the Association will be held on Monday night at 7.30 instead of eight, so as to permit the players to attend the boxing event.

A farm laborer in Germany has been jailed for laziness.

Senior Lacrosse Tilt Here To-night

The opening of the 1938 Ontario Lacrosse Association senior "B" schedule in Peterborough takes place tonight (Friday) at 8.30 o'clock in the George St. arena between Brampton and the Petes. While the locals have played and won three exhibition tilts to date this year and won an O.L.A. game earlier in the week in Woodbridge, this will be the first scheduled fixture in Peterborough, and the first senior "B" team in the history of lacrosse. The locals have been raised to this category this year and are in a powerful group, which has an interlocking schedule with another powerful group, and every game should be a real battle. Brampton has bolstered considerably and hopes to pull out a win but the Petes will be plenty strong, too. They have added another player, an ex-Orillia junior, named Walter (Shorty) Reid. He was with the junior champions of Canada last year and will be playing tonight. As well as Worthy, Westonfelt and all the local classy performers.

It should be a dandy game and rates a big crowd of fans, if the weather is right this evening. Admission will be: Adults 25 cents, children 10 cents, and east stand 10 cents. It was decided to reserve the east stand and charge an extra dime, as the club needs this money to meet extra travelling expenses in the heavy schedule for the summer.

Cricket Notes

The Peterborough Club will play Lindsay C.C. at Nicholls Oval on Saturday afternoon, June 11.

Brampton Gains Third-Place Tie Senior Lacrosse

TORONTO, June 10 (C.P.). — Brampton Excelsiors' first home victory of the season was a long time coming, but when it came it pulled them high into contention in the Ontario Lacrosse Association senior series.

Excelsiors finally scored over Hamilton-Burlington Combines 10-5 at Brampton last night, stepping into a third-place tie with Mimico. At the same time Orillia's league champions regained a first-place deadlock with the undefeated St. Catharines team by downing the winless Brantford Indians 25-8 at Orillia.

Only two points divide the two top teams from Brampton and Mimico, and the Excelsiors can bridge the difference to-morrow night when they tackle the Combines again at Hamilton. Playing the same aggressive lacrosse they showed last night, they may make the grade.

Hamilton was on the defensive most of the way and when the Combines broke away they usually found Duke Savage to stout an obstacle in goal. iWth Barron leading, Brampton stepped into a 5-0 lead in the first quarter and Hamilton never made it close.

Orillia's fifth consecutive win was just another march. The Terriers got only a 5-3 lead in the first quarter, but they scored eight times in the second and seven in the third. After scoring four times, Ernie Curran drew a penalty and Jack Connell another to keep Orillia from piling up an even higher count.

CANADA'S FAVOURITE
Pandora
REGISTERED
CIGARS
PANETELA 10c.

Canadian General Electric Co. Ltd.
Peterborough Works
Annual Picnic
At Riverside Park, Peterborough
Under the Auspices of
C.G.E. Social and Athletic Club and Canteen Fund
Commencing at 10 A.M. Standard Time
SATURDAY, JUNE 11th, 1938
Punch and Judy Show—Clown Act—Merry-Go-Round—Ferris Wheel—Auto-Car-Ride
BALL GAMES AND RACES

Boxing and Wrestling
Sponsored by
Riverview Athletic Club
of Peterborough
5 BOXING BOUTS - - 2 WRESTLING BOUTS
Including Toronto's foremost boxers and wrestlers
to be held at
LACROSSE STADIUM
MONDAY, JUNE 13, 8.30
ADMISSION
Ringside—60c General—35c
Ladies and Children 25c

Next time try an IMPERIAL OIL DEALER
WE'D LIKE YOU TO DROP IN and sample our service next time your gas tank runs low. We'll say—"Thanks for the business"—and we'll say it with prompt, courteous attention.
If you're not pressed for time, we'll clean your windshield (for safety's sake); check your oil (just to make sure); inflate your tires (they'll wear longer); look at your battery (it might be dying of thirst); and check your lights (might save you a ticket some night).
Lubrication? That's where we shine. Finest oils and greases money can buy. And all those special lubricants the modern car needs. Your car has its own special requirements. We'll do a real job and check every lubrication point scientifically. We know how!
We're in business just like you probably are, and we know that the best way to get you to come in again is to give you good service.
FOR SMOOTHER, SURGING POWER BUY Esso
There's a real thrill in the extra power and smoother performance you get with Esso. Never a sign of knocking. It's the one kind of motor fuel today's high compression motors need to operate at their best. One tankful of Esso will convince you. Fill up today at the Esso pump.
IMPERIAL OIL DEALERS
Everywhere in Canada

JIMMY FOXX MAY REPLACE LOU GEHRIG IN ALL-STAR GAME

Ace Boston Batting Champion Will Accompany Lefty Grove To The Cincinnati Classic

Grove Is League's 10-Game Winner In Loop So Far

NEW YORK, June 10 (CP).—Unless there's a major epidemic of broken legs, or train connections between Boston and Cincinnati give out, Jimmy Foxx will be doing the American League's first-basing chores in the all-star game against the National League next month.

Jimmy's been in on the show before—in four of the five mid-summer classics—but never yet has he held down the first sack. Always he's been at third. This year, however, it's another story, what with Foxx taking the cover off the ball, Lou Gehrig amounting to just another ball player at the plate, and the rest of the opposition, with the possible exception of Hal Trosky, far behind Jimmy.

When Jimmy travels to Cincinnati he'll probably have company all the way in Old Mose (Lean Lefty) Grove.

10-Game Winner.

Lefty is the big leagues' only 10-game winner so far this season, having reached that point in what looks like a 25-game year by blanking Cleveland Indians 8-0 yesterday. Foxx drove in two runs behind Lefty's elbowing and contributed his 18th homer of the year.

While the Sox were taking their series two games to one from the American League leaders, the National League spotlight remained focussed on Chicago, where New York Giants made it three straight over the Cubs, largely through some more of that special Cub brand of master-minding.

With the score tied in the ninth inning, two out and two Giants on base, Cholly Grimm summoned Rookie Bob Logan to relieve Tex Carleton. Now Logan is a left-hander, and, as such, figured to give the Giants more trouble than a rightie. But Logan previously this season had appeared in just nine innings, and had obliged the opposition with nine hits and six runs.

Bob gave up a hit to the first batsman, walked the second to force in a run, and finally was tagged for another hit, scoring two more. By the time Old Jack Russell rushed in to put out the fire, the Giants had the ball game sewed up 8-5, and pulled a game and a half in front.

Pirates Top Bees.

In the only other National League game, the Pirates clubbed Jim Turner for 10 hits and topped the Bees 5-3, behind Mace Brown's fine relief pitching. The Dodgers and Cardinals were rained out.

The Yankees stopped playing cousin to Chicago White Sox and whipped Dykes' outfit 5-3. Rookie Dario Lodigiani clouted a homer with the bases loaded and paced the Athletics to an 8-5 win over Detroit Tigers, ending Vernon Kennedy's run of nine straight victories. Jimmy Deshong and Pete Appleton pitched a four-hitter between them and Washington Senators sank St. Louis Browns 6-4.

Yesterday's Stars

(By The Associated Press)

Lefty Grove, Red Sox—Fanned eight in blanking Indians 8-0 with nine hits, and drove in three runs.

Walt Brown, Giants—Shut out Cubs with two hits in five-inning relief trick to save 8-5 win.

Dario Lodigiani, Athletics—Hit homer with bases loaded and three singles, driving in five runs in 8-5 win over Tigers.

Mace Brown, Pirates—Held Bees to two hits in seven-inning relief performance, and drove in two runs for 5-3 victory.

Bill Dickey, Yankees—His homer with mate on base paved way to a 5-3 win over White Sox.

Jimmy Deshong, Senators—Held Browns to four hits for eight innings for 6-4 victory.

Sonny Hobbins In Program

In the semi-final bout on the Riverview A.C. boxing and wrestling show here Monday night, Joe, (Sonny) Hobbins ABOVE, of Peterborough will trade punches with Joe Scott, Toronto welter. The local fighter is shown working on the light punching bag.

Birds Keep Up Winning Pace Wallop Bears

TORONTO, June 10.—(CP). — The International League is back to normal again, now that Newark Bears have proven vulnerable and the long losing streak of the Baltimore Orioles is at an end.

Buffalo Bisons demonstrated their double victory over the Bears Tuesday was no fluke when they walloped out No. 3 over the champions yesterday by a 13-3 count, and moved within four games of the pace-setters.

The Orioles not only broke their 13-game losing streak by defeating Montreal Royals 7-5 but regained the services of Lefty Carl Fischer, who broke an arm early in the season. The ace southpaw relieved young Johnny Wittig in the sixth inning and held the Royals to one hit in 3 1-3 innings to receive credit for the win.

Jersey City Giants took their third in a row from Toronto Maple Leafs, 4-3, behind the seven-hit pitching of Hy Vandenberg, and Rochester Red Wings split a double-header with Syracuse Chiefs. The Chiefs won the opener 2-1 but dropped the second game 1-0. Rookie Cardin Gillenwater smashed out a homer in the ninth inning for the lone run to break up a hurling duel between long Johnny Gee and Rochester's Si Johnson.

Lacrosse Veteran

IRA DUNDAS

Local lacrosse veteran, who will be playing his usual effective game up front for the Petes here tonight in their O.L.A. senior "B" fixture against Brampton.

Mark St. Loses To Murray St.

Murray St. Seniors kept very much in the Church Softball League running last night with a 10-9 nod over Mark St. at the Oval in a nifty scrap. Two dropped flies in the outfield gave the Baptists four unearned runs in the last two innings. Mark St. got but five hits, two homers by Ferguson and Brady, with Craig hitting a triple and single. Craig fanned six and walked six for the losers, as Wilson struck out 10 but walked nine. Davis got three hits for the winners, and Wilson and F. Spencely two each. The teams:

Murray St.: F. Spencely, cf; Chambers, 1b; Wilson, p; Johnson, 2b; E. Spencely, 3b; Gillespie, c; McNabb, rf; Barnes, lf.; Davis, ss.

Mark St.: Towsend, c; Parsons, ss; Brady, 1b; Hawkes, 2b; Hunter, cf; Darwin, lf; Sager, rf; Ferguson, 3b; Craig, p.

	R.	H.	E.
Murray St.	002 203 3—10	10	4
Mark St.	000 231 3— 9	5	5

Umpires — J. Burnham and J. Harding.

Lindsay Lasses Lose To Westclox

In an exhibition girls' softball game last night at the Bowl, in connection with the Rotary Carnival, Westclox handed Lindsay Supremes a 16-3 lacing before a big crowd of fans. The game did not count in the Girls' Softball League standing, being put on for charity. It was a fair tussle but too one-sided to be really interesting. The Clockmakers had a good margin in hurling, hitting and fielding to earn the nod handily. They scored seven runs in the seventh frame on five hits and two walks.

H. Bradley twirled for Westclox four innings, limiting the opposition to four hits in that time as she walked four and struck out an equal number. Barb Blade took over then and gave up but one hit the rest of the route, no walks and fanned two in a dandy showing. J. Corley lasted six heats for Lindsay as she fanned six, walked one and was reached for 12 hits. M. McCabe finished, fanning and walking one and giving five bingles. Lindsay hitters were: D. Botting with a homer and single and F. Mark, E. Campbell and D. Sexsmith. M. Hawthorne of Westclox got two doubles and two singles, with M. Allison hitting a triple, double and single. Nice fielding was shown by V. Morton, D. Botting, A. Sturgeon and M. McCaul. The teams:

Lindsay: F. Mark, ss; M. Campbell, 2b; D. Botting, rf; E. Campbell, c; J. Corley, p, cf; D. Sexsmith, lf; D. Lees, 1b; V. Morton, 3b; E. Halliday, cf; McCabe, p.

Westclox: I. Pavy, c; M. Ferguson, ss; M. Allison, 2b; M. Hawthorne, 3b; G. Mortimer, 1b; D. Merrett, lf; M. Selkirk, lf; A. Sturgeon, cf; M. Snowden, cf; L. Chartren, rf; M. McCaul, rf; H. Bradley, p; B. Blade, p.

	R.	H.	E.
Lindsay	200 100 00— 3	5	8
Westclox	002 202 73—16	17	3

Umpires—Batley and Bennett.

Knox Lost 25-4 To George St.

George St. Bantams of the Church Softball League climbed into first place last night with a 25-4 win over Knox at Central, the losers being shorthanded. After the first frame, only six Knox men got to first against Smith's neat twirling and only one scored. George St. were pushing runs in all through with Wellwood, Burnham and McCurrock leading the attack. The teams:

Knox: Gourley, lf; Gertley, 1b; Gardiner, p; Sheppard, 3b; Gash, 2b; Doughty, c; Elliott, rf.

George St.: Parr, rf; Quirt, 3b; McCurroch, c; Greatrix, lf; Smith, p; Wellwood, ss; Morrow, 1b; Burnham, 2b; Kingdon, rf.

Knox	300 100 0— 4
George St.	027 961 x—25

Umpires—R. Kingdon and S. Laing.

Major League Leaders

(By The Associated Press)

American League

Batting—Trosky, Cleveland, .376.
Runs—Foxx, Boston, 43.
Runs batted in—Foxx, Boston, 68.
Hits—Travis, Washington, 66.
Doubles—Cronin, Boston, 16.
Triples—Averill, Cleveland, 7.
Home runs—Foxx, Boston, 18.
Stolen bases—Lewis, Washington, 10.
Pitching—Grove, Boston, 10-1.

National League

Batting — Lombardi, Cincinnati, .359.
Runs—Ott, New York, 45.
Runs batted in—Ott, New York, 49.
Hits—Moore, New York, 68.
Doubles—McCormick, Cincinnati, 17.
Triples—Mize and Gutteridge, St. Louis; Rizzo and Suhr, Pittsburgh, and Goodman, Cincinnati, 5 each.
Home runs—Goodman, Cincinnati, 13.
Stolen bases—Galan, Chicago, 6.
Pitching — MacFayden, Boston, 5-1.

Baseball Record

Standings and Results

INTERNATIONAL LEAGUE.

	Won	Lost	Pct.
Newark	30	15	.667
Buffalo	25	18	.581
Rochester	26	23	.531
Jersey City	24	25	.490
Syracuse	20	23	.465
Montreal	21	26	.447
Toronto	19	25	.432
Baltimore	17	27	.386

Yesterday's Results.

Jersey City 4, Toronto 3.
Buffalo 13, Newark 3.
Syracuse 2-0, Rochester 1-1.
Baltimore 7, Montreal 5.

Wednesday Night Game.

Montreal 6, Baltimore 3.

AMERICAN LEAGUE.

	Won	Lost	Pct.
Cleveland	29	16	.644
New York	25	19	.568
Boston	25	19	.568
Washington	27	22	.551
Detroit	22	24	.478
Philadelphia	18	25	.419
Chicago	16	24	.400
St. Louis	14	27	.341

Yesterday's Results.

Boston 8, Cleveland 0.
Washington 6, St. Louis 4.
Philadelphia 8, Detroit 5.
New York 5, Chicago 3.

NATIONAL LEAGUE.

	Won	Lost	Pct.
New York	29	16	.644
Chicago	29	19	.604
Cincinnati	23	20	.535
Boston	21	19	.525
Pittsburg	22	20	.524
St. Louis	18	24	.429
Brooklyn	20	27	.426
Philadelphia	11	28	.282

Yesterday's Results.

New York 5, Chicago 3.
Pittsburg 5, Boston 3.
Brooklyn at St. Louis—Rain.
Only games scheduled.

AMERICAN ASSOCIATION.

	Won	Lost	Pct.
Kansas City	26	17	.605
Indianapolis	25	18	.581
Minneapolis	24	19	.558
St. Paul	21	20	.5121
Milwaukee	22	21	.5116
Toledo	23	22	.5111
Columbus	15	26	.366
Louisville	15	28	.349

Yesterday's Results.

Milwaukee at Toledo—Night game.
Kansas City at Columbus—Night game.
St. Paul at Louisville—Night game.
Minneapolis at Indianapolis — Night game.

Wednesday Night Results.

St. Paul 12-9, Louisville 3-0.
Minneapolis 7, Indianapolis 4.
Kansas City 9, Columbus 6.
Milwaukee 3, Toledo 2.

Fights

(By the Associated Press.)

NUTLEY, N.J.—Tiger Jack Fox, 182, Spokane, Wash., outpointed Yustin Sirutis, 215, New York, (8).

NEW YORK—Pete Cara, 138, New York, outpointed Pete Mascia, 140, New York, (8).

FALL RIVER, Mass.—Andy Callahan, 145, Lawrence, Mass., outpointed Babe Synnott, 145, Fall River, (10).

PORTLAND, Me.—Coley Welch, 155, Portland, knocked out Johnny Sestito, 159, Worcester, Mass., (3).

Cricket "Ashes" Originated In Year 1882

Cablegrams from the Old Country this week-end will contain much news as to the cricket match being played between England and Australia and will be sure to make reference to The Ashes, a term which may be somewhat of a mystery to many Canadians; its origin will be explained later. The match which begins at Nottingham to-day (Friday, June 10) will be the 140th of the series, of which Australia has won 56, England 54, and there have been 29 drawn games. Five games will be played to decide the cricket supremacy. There is a history of some three-quarters of a century behind them. It was on Christmas Eve, 1861, that the first English touring team arrived in Australia. It was a great success and the Australians avidly took to the game; now it is with them almost a religion, with Don. Bradman as High Priest.

Upsets England

In 1878 they were able to send a team to England which surprised the Old Country men by its ability. They came again in 1880, but it was during their visit in 1882 that they dealt a shattering blow to English prestige by defeating England on their own ground. This happened at the Oval on August 28 and 29, 1882, and that epoch-making game is referred to as The Ashes Match. England had to get 84 runs to win, and they made 77. Spofforth, the Australian "demon" bowler, took 14 wickets for 90 runs in the match, and during the final crisis bowled 11 overs for 2 runs and four wickets. Cricketers will realize what that means. At the end of the week the London Sporting Times published the now historic obituary notice which originated the term "The Ashes." It ran in full as follows:

"In affectionate remembrance of English Cricket which died at the Oval on 29th August, 1882. Deeply lamented by a large circle of sorrowing friends and acquaintances. R.I.P. N.B.—The body will be cremated and the Ashes taken to Australia." The phrase struck the public imagination, and has lived to denote the cricket supremacy.

The Australians are the holders of these mythical Ashes, having taken them from England, in England, in 1934, and retained them against the onslaught of the English team in Australia in 1936-37. In this present series of five matches it will be England's ambition to recover them.

Though The Ashes are mythical, there is actually an urn in existence to hold them. The next year an English team went to Australia and avenged their defeat. The ladies of Melbourne subscribed for and obtained an amphora-shaped urn upon which is inscribed "The Ashes." This was presented to the English captain, the Hon. Ivo Bligh, afterwards Lord Darnley, who by his will bequeathed it to the M.C.C., and it now rests in the pavilion at Lord's.

This in brief is the story of the origin of The Ashes, and now, after a span of 56 years, the fight is again on, and it would be a sanguine man who attempted to name the winner. It seems perhaps like a case of Bradman and ten others, but he is a host in himself. Cricketers fully realize what his Test match record means. Here it is: In 23 test matches he has played 40 innings, twice not out, scored 3,406 runs, with an average of 89.63 per innings; he has to his credit two triple-centuries, five doubles, and five single hundreds, twelve centuries in all—a perfectly unique and astounding record. Probably the result of the 1938 Tests depend greatly upon his success or failure.

Watercraft Games

The Canadian Watercraft League softball teams played the fifth games of their schedule last night at the Exhibition Grounds, with Comets beating Falcons 42-8 and Venetians defeating the Admirals 26-8. In the first fixture, the Comets' twirler fanned 15 and had good backing while Falcons were sloppy in the field and failed to hit. The second setto saw the winners getting the breaks and also playing good ball to earn the nod. Next Thursday, Falcons meet Admirals, while Comets play Venetians.

FROZEN FOODS IN U.S.

The United States frozen food industry, enjoying phenomenal growth, did a business exceeding $13,000,000 last year.

Radio Log

CANADIAN CORPORATION

	M.	Ks.
CBL	357	840
CKCL	517	580
CBM		1050
CBO		880

COLUMBIA SYSTEM

WABC	349	860
CFRB	435	690
WJR	400	750
WGR	545	550

MUTUAL SYSTEM

WOR	422	710
WLW	428	700
WGN	416	720

NATIONAL (Blue Network)

WJZ	395	760
WHAM	261	1550

NATIONAL (Red Network)

CBL	357	840
WEAF	454	660
WBEN	333	900

RADIO PROGRAMS

The programs listed are printed as issued by the stations and are subject to change.

Friday (Evening, EDT)

4.45 P.M.
Girl Alone (NBC) WBEN
Interlude, CFRB

5.00 P.M.
Cross Roads Hall (CBS) WJR
Neighbor Nell, WHAM
Music Program, CBL

5.15 P.M.
Top Hatters (NBC) WEAF
Dog Heroes, WBEN
Dick Tracy, sketch, CBL

5.30 P.M.
Music for Fun (CBS) WGR
Radio Hour, CKCL
Your Family, WBEN
Gloom Chasers, CBO

5.45 P.M.
Little Orphan Annie (NBC), WBEN
Jimmy Allen, CBL
Hudson's Orchestra, WOR

6.00 Evening
To be announced, CBL
Musical Interlude, CFRB

6.15 P.M.
Claire Wallace, CFRB
Armchair Melodies, WGN
Happy Gilmans, WLW
Evening Bulletin, CBL

6.30 P.M.
London Calling, CBL
Jim Hunter, news, CFRB
Boake Carter, WJR

6.45 P.M.
Lowell Thomas, CBL
To be announced, CFRB

7.00 P.M.
Amos 'n' Andy (NBC) CBL
Just Entertainment, WGR

7.15 P.M.
Uncle Ezra (NBC) WBEN
John Sturgess, songs, WGR
Silverson's Orch., WHAM
Answer Man, WOR
Family Doctor, CFRB
Sports Club, CBL

7.30 P.M.
Organ Recital, CBL
New York Parade, WEAF
Movie Reporter, CFRB

7.45 P.M.
National Golf, WGR
Unconventional Journeys, CBL

8.00 P.M.
Spitalny's Orch. (NBC) WJZ
Cities Service (NBC) CBL
Drama, CFRB
Fantasie Musicale (CBC), CBO
What Is a Name? WGN

8.15 P.M.
Musical Program, WJR

8.30 P.M.
Lone Ranger, WGN
Symphony Orch. (NBC), WHAM
String Orchestra, CFRB
The United States, CBO

9.00 P.M.
Royal Revue (NBC) WJZ
Hollywood Hotel (CBS) CFRB
Waltz Time (NBC) WEAF

9.15 P.M.
To be announced, WGN

9.30 P.M.
Death Valley Days (NBC), WHAM
Bamberger Symphony, CBL

9.45 P.M.
Sports Highlights, WGN

10.00 P.M.
First Nighter (NBC) WBEN
Song Shop (CBS) WJR
Hallett's Orchestra, CBL
Paul Martin's Music, CFRB
Summer Frolic, WHAM

10.30 P.M.
Hollywood Gossip (NBC), WBEN
Ted Reeve, CFRB
To be announced, WHAM

10.45 P.M.
To be announced (NBC), WBEN
Armchair Club, CFRB
"I Shall Never Forget" (CBC) CBL

11.00 P.M.
Wilde's Orchestra, WABC
Late News Bulletin (CBC), CBL
Rita Rio's Orchestra, WJZ

11.15 P.M.
Dance Orchestra, WTIC
Jimmy Dorsey's Orch., CFRB

11.30 P.M.
Crawford's Orch., CFRB
Minstrel Jamboree, CBL

12 P.M.
Noble's Orchestra, WABC
Ben Cutter's Orch., WEAF

Saturday (Morning, EDT)

8.30 A.M.
Do You Remember? CBL
Christian Science, CFRB

8.45 A.M.
Morning Devotions, CBL

9.00 A.M.
Eton Boys, CFRB
Breakfast Club (NBC) CBL

9.15 A.M.
Sunshine Express, WBEN
Richard Maxwell, songs, WGR

9.30 A.M.
Fiddler's Fancy, CFRB

9.45 A.M.
Landt Trio, WBEN

10.00 A.M.
Lew White, organist, CFRB
Sweetheart of the Air, CBL

10.15 A.M.
Viennese Ensemble, CBL
Garden Talk, WBEN

10.30 A.M.
Hillbilly Singers, CFRB
The Child Grows Up, CBL

10.45 A.M.
Swing Serenade, CBL
Organ Program, WGN
The Day You Were Born, WOR

11.00 A.M.
Vaughan de Leath, songs (NBC) CBL
Radio Forum, WBEN
Orientale, CFRB

11.15 A.M.
To be announced, CFRB
Radio City Four (NBC) KDKA

11.30 A.M.
Our Barn (NBC) CBL
Instrumental Ensemble, WBEN

11.45 A.M.
Serving the Consumer (NBC) WBEN
Tonic Tunes, WGR

(Afternoon, EDT)

12.00 NOON
Wonderful World, WOR
Music Guild, WBEN

12.15 P.M.
Novelty Duo, CBL
Catholic Courier, WHAM

12.30 P.M.
Rex Battle's Orchestra, CBL
Enoch Light's Orch., CFRB

12.45 P.M.
Pat Club, WOR

1.00 P.M.
Musical Program, CBL

1.15 P.M.
Music Styled for You, WEAF
Musical Interlude, CBO

1.30 P.M.
Buffalo Presents, WGR
Afternoon Edition, WLW

2.00 P.M.
Madison Ensemble, CFRB
Music for Everyone, WBEN
London Calling, CBO
The Gauchos, CKCL

2.15 P.M.
Russian Choir, CKCL

2.30 P.M.
Bill Krenz' Orch., WHAM
Motor City Melodies, WGR

2.45 P.M.
Lead-off Man, WGN

3.00 P.M.
Merrymakers, CFRB
To be announced, WBEN
London Palace, WOR

3.15 P.M.
London Calling, CKOC

3.30 P.M.
National Golf, CFRB
Swingology, WBEN

3.45 P.M.
Tea Dance, WOR

4.00 P.M.
Stamp Collectors, WBEN
Shevlin Stables, CFRB

4.30 P.M.
Top Hatters' Orch., WBEN

CONSTRUCT NEW RAILWAYS

Three new railways will be constructed in the Sind of India to care for the boom following completion of the Lloyd Barage.

DANCE AT
LAKEFIELD PAVILION
TO-NIGHT AND SATURDAY
Jerry Wooll's Orchestra
Admission 10c
Dancing 4 for 25c

DANCING
Tonight and Saturday
Rye's Pavilion
FAREWELL DANCE
For
Jack Evans
AND HIS SWING BAND
This will be your last chance to see and hear this band. The crowd is all talking about.
ADMISSION
Men 10c, Ladies Free
Tickets, 4 for 25c

FREE CAR INSPECTION
on our New
ALIGNING MACHINE
FOR A LIMITED TIME ONLY
We will thoroughly check the front end assembly of your car absolutely free.
We Specialize in Body and Fender Repairing and Painting
Ask for an Estimate on your job.
Sugden & Shadgett
COR. SHERBROOKE & WATER
Phone 3422

"FOLLOW THE CROWDS"
DANCE TO
bob lyon
AND HIS "SERENADE IN BLUE"
Featuring
THE SHANNON SISTERS
and
DAVE DAVIES
SUMMER GARDENS
Adm. 10c
Dancing 4 for 25c

Regent
TODAY and SATURDAY
Performances 2.30 - 7.00 - 9.00

PAUL MUNI in BORDERTOWN with BETTE DAVIS
MARGARET LINDSAY - EUGENE PALLETTE
Directed by Archie L. Mayo - A Warner Bros. Picture
CHAPTER 4 SERIAL "LONE RANGER"
SHOWN AT EVERY PERFORMANCE

CAPITOL
To-day & Sat.
Daily 2.30, 7.00 & 9.00

Extra! "Tears of An Onion" (Colored Cartoon)
Saturday Matinee Only, "Flash Gordon No. 10"

mother said: "I knew you'd go back to Bon Ami"
Many Mothers have watched their daughters "try out" new cleansers only to go back to Bon Ami. Bon Ami does the work so much better. Makes it easy to keep the bathtub and kitchen sink bright as new year after year. Helps you to avoid drain trouble—no gritty sediment is left behind. Try Bon Ami. See how much easier and faster it makes your work!
Bon Ami
saves time . . .
saves work

IT PAYS TO PLAY
We have the most complete stock of Sports Equipment in the District.
See Us For Your Requirements For:
•TENNIS
•GOLF
•BASEBALL
•SOFTBALL
•SWIMMING
•LACROSSE
•SPORTS APPAREL
•GUNS & AMMUNITION
Buy Your Sports Equipment At a Sports Goods Store
PLAYMOR SPORTS
172 Charlotte St. Phone 3772
Open Every Evening.

Enjoy the pause that refreshes at home
DRINK Coca-Cola

MORE ABOUT—

Urge Ottawa

(Continued from Page 1)

a terrible thing if an institution set up by a government for providing employment shall be subject to control by representatives of a political party."

Mr. Rogers said complaints had reached him from the various provinces and he held the view that employment offices should be Federally controlled if they could be allied with a scheme of unemployment insurance under a commission.

Minister Agrees

"I am inclined to agree," the minister said, "that from time to time employment services have been used for political purposes." Although the Dominion helped pay expenses of the provincial employment offices it did not control them.

Mr. Bennett suggested the provinces should be warned the Dominion would not contribute to the employment services if they were not maintained on a non-partisan basis.

"Do honorable members realize," Mr. Bennett asked, "that this is the first time in the history of democracy when a majority of the electors are on relief? And we have those responsible for providing relief telling them that if they do not vote right they will go hungry."

Mr. Rogers replied that was a reflection as well upon those on relief. "Does my right honorable friend suggest for one moment that because a man is on relief, even if there were dictation of that kind it would be submitted to? Suggest that is an impossible statement."

Mr. Bennett: "I at once say yes, and, what is more, I know. A man with a wife and family is not taking chances on starvation."

Pressed by Prime Minister Mackenzie King for an instance to support his charge of such persuasion Mr. Bennett said the federal Liberal member for Regina was reported in the press as having said electors of that province should return Liberal candidates because Liberal governments in Saskatchewan and at Ottawa have brought them more abundant relief than they would otherwise have received.

Mr. Mackenzie King submitted this was not something of which the Opposition leader had personal knowledge. "Does he know of his own knowledge of any case where a man has been told that unless he voted a certain way he would go hungry."

Bennett Reads Letters.

Mr. Bennett proceeded to read letters from men complaining they had been refused employment on relief works in the Kingston district, represented by Mr. Rogers, because they were not supporters of the Liberal party.

It was possible such things happened when he was Prime Minister, Mr. Bennett said, but he had set up safeguards to prevent them. His point was that the present government had undertaken to end that sort of thing.

This was the third time, Mr. Rogers said, that the Opposition leader had brought up these "veiled charges" by which he sought to "create the impression that I, as Minister of Labor, had defintely connived at violation of the terms with respect to employment under relief agreements."

"All I ask from the Minister," Mr. Bennett said, "is that he give the House some assurance the policy indicated by the Prime Minister will be adhered to and that this sort of thing will be stopped, and he can stop it if he wants to.

Points to Saskatchewan.

"We shouldn't say much about Social Credit and $20 a month when we remember what has happened in Saskatchewan in the last few weeks. For the first time in history we have had 75 per cent. of the people on relief and we have had the men responsible for the administration of relief telling them they had better vote for the Government if they don't want to go hungry."

Mr. Rogers asked if Mr. Bennett had nothing to regret about happenings at the relief camp at Barriefield near Kingston, during his administration.

"Ah," said Mr. Bennett, "but you were going to stop all that. This was where the professor was going to see that decency prevailed."

The minister said Mr. Bennett had complained earlier in the Parliamentary session about his accepting the recommendations of the local Liberal executive for casual appointments to departments outside the Civil Service Commission. He was not hypocritical enough to deny he had followed the same practice always followed.

There was nothing wrong in that, said Mr. Bennett. What he mentioned was the fitness of one man for a job, a man who a few days after his appointment spent the night in jail for impersonating an elector in an Ontario election. So far as he knew this man was still employed and wearing the uniform of the country.

The Stansbury Case.

If Mr. Bennett's present information was no more reliable than some he had given the House earlier in the session it was not worth much, said Mr. Rogers. He had said A. E. Stansbury, president of the Kingston Liberal Association, was a director of a contracting company, which was not so.

"He was compelled to make the most ungracious retraction I ever heard," said the minister.

"That was because I know a lot about Mr. Stansbury," said Mr. Bennett.

The minister said Mr. Stansbury had never profited from any Government contract.

"How was his garage built?" asked Mr. Bennett.

"He has no garage," said Mr. Rogers.

"I mean the garage at his house," said Mr. Bennett. "It was built in part with public property.

Norwood To Spend $400 On Sidewalks

(Examiner Correspondence.)

NORWOOD, June 10. — The Village Council met on Monday evening with all members present. On motion of Rork and Lockhead, relief will be discontinued for the next three months.

On motion of Lockhead and Rork a filing cabinet was ordered for the clerk's office at the cost of $25.

On motion of Lockhead and Cuthbertson an estimated expenditure of $400 will be spent in resurfacing sidewalks, and that Councillor Rork be appointed commissioner in charge of the work, with full control of details.

J. A. Finlay presented an account for 75 cords of wood, and Rork and Lockhead moved that the original Wood Committee be authorized to measure same and complete settlement.

Accounts.

C. C. Brown, general supplies, $14.55; J. Stewart, service chimney fires, $4.75; H. Williamson, 12 hours with grader, $3.00; Norwood Register, advertising, $5.10; Bell Telephone Co., constable phones, $2.85; C. L. Roy, tuning and repairing piano, $12.00; W. Galloher, hauling 10 cords of wood, $10.00; Provincial Treasurer, public hall licence, $3.00; H. D. Baker, salary, $20.00; Ed. Slater, salary, $12.00; R. A. Dean, salary, $25.00; R. A. Dean, balance of relief work, $25.00; Public Library $100.00; Relief account for May, $44.50; Alf. Bongard, hauling gravel, $3.00; Street watering, half month, $45.00.

On motion of Cuthbertson and Rork, the above accounts were ordered paid.

MORE ABOUT—

Bomb Raids

(Continued from Page 1)

bane and dropped two bombs aboard the crippled ship. The Brisbane, which had been smoldering on the beach since incendiary bombs set her ablaze yesterday, filled rapidly and settled to the bottom. Seven persons were killed in the first attack on the Brisbane but no new reports of casualities followed the latest raids, which started about 10.30 last night.

Gandia was first attacked two days ago with the destruction of a dredgeboat, a warehouse and railroad property in what Edwin Apfel, British manager of the operating company, said was a "deliberate and brazen attack on British property."

The two-masted schooner sunk today was of Spanish registry. The plane dropped six bombs.

Main Warehouse Wrecked.

Two bombs made direct hits on the schooner, blowing her apart. Three hundred and ninety feet of the principal warehouse was razed.

Apfel said the whole harbor works would have been blown to bits if three of the largest bombs had not been duds. He said he was certain it was the same phantom raider which attacked the port before. He was not able to make out its markings, however, because of the speed with which the flier worked.

Residents of the tiny village of Grau Gandia, near by, heard the drone of the plane's motors. They fled to the fields, threw themselves flat on the ground and watched the methodical destruction.

The attack was one of a series by a lone flier who wrecked two British and French merchantmen yesterday. In addition the plane machine gunned the British freighter Stanray Wednesday in the attack on Gandia, the ship reported last night.

Ships bombed yesterday were the Brisbane, the British freighter Isadora at Castellon De La Plana, and another ship of Spanish registry, name not reported, at Benicasim. There were no foreigners among the 12 killed and 19 wounded at Benicasim.

Marriage By 'Phone

GREENVILLE, Tex., June 10.—(AP) — The telephone company stands to collect a nice fat toll because of a marriage here. Miss Malura T. Weaver of San Antonio and M. D. Thomas of Greenville were married in a hotel yesterday with the rites being read over the telephone by her father, Dr. A. F. Weaver, from his home in York, Pa., more than 2,000 miles away. It was a seven-minute call.

Ever Wonder Why You're Constipated?

Do you ever have days when you just have to drag yourself along, when you feel tired, sunk—because of that constipation? Then why not find out the real cause of your trouble?

What have you had to eat lately? Just things like meat, bread and potatoes? If that's it, you may not have to look any farther. It's likely your trouble is you don't get enough *"bulk."* And "bulk" doesn't mean a lot of food. It means a *kind* of food that isn't consumed in the body, but leaves a soft "bulky" mass in the intestines and aids elimination.

If "bulk" is what you lack, your ticket is a dish of crisp crunchy Kellogg's All-Bran for breakfast every day. It contains the "bulk" you need plus Nature's great intestinal tonic, vitamin B1.

Eat it every day, drink plenty of water, and join the "regulars"! Made by Kellogg in London, Ont.

Marmora Institute Plan Park Benches

(Examiner Correspondence.)

MARMORA, June 10—The regular meeting of Marmora Women's Institute was held on Wednesday evening at the home of Mrs. Lewis Phillips with the newly-elected president, Mrs. James Gardenier, in the chair and the attendance numbering thirty-one. The roll call for this meeting as in former years was "Pay your dues." The question of a proposed first aid course was discussed with the result that it was decided to leave the matter in abeyance until after the annual district convention. The question also of putting tables and benches in Booster Park was left to the committee for community activities to bring in a report. It was decided to entertain the Springbrook Women's Institute on the lawn of Tipperary Hotel, Crowe Lake, on July 6.

Following "Current Events," capably given by Miss M. Brown, Mrs. E. Schofield gave a thoughtful talk on the motto, "A merry heart is good medicine." A brain tease contest was then held followed by bingo after which lunch was served by the following committee: Mesdames W. E. Gould, E. C. Prentice, C. Hamilton, M. Linton and L. Green and Miss M. Savage.

The Examiner BULLETIN BOARD

Twenty-one of the members elected to the Saskatchewan Legislature on Wednesday are farmers. There are only eight lawyers in the House.

There is some doubt in official Ottawa as to whether Hon. N. W. Rowell will resume his activities as chairman of the Royal Commission on Dominion-provincial relations.

Wilfred Norman was fined $10 and costs for reckless driving at Kincardine after it had been shown he had ridden through the street standing on the seat of his motorcycle.

Marvin Fletcher, 28, was killed at Newcastle, N.B., when his motorcycle failed to make a turn and crashed into a bridge railing.

Lacked Quorum

Only seventeen members were in the House of Commons last night and as a result the House had to adjourn because of the lack of a quorum.

Sylvia May Bradshaw, 22, the English girl who was arrested in Shreveport, La., as a spy suspect has been ordered deported from the United States.

A bill amending the Judges Act is to be introduced into the House of Commons by Justice Minister Lapointe which will probably have the effect of establishing the retirement age of High Court Judges at 75 years.

Mr. J. F. Pouliot's resolution proposing the annexation of part of the state of Maine has been rejected because it is considered defective in form and in substance.

Bertram E. Gasstrom of Mount Vernon, N.Y. was burned to death near Armonk, N.Y., in the wreckage of his automobile after a bone in his left leg shattered by the impact punctured the gas tank of his car.

Clarence Poole charged with having stolen goods in his possession was sentenced at Belleville to three months in the county jail and fined $100.

The Ontario municipal board has given approval to a debenture issue of $60,000 for the erection of an auditorium and arena in Owen Sound providing the ratepayers pass a bylaw.

Six persons miraculously escaped injury near Aurora yesterday when a Barrie taxicab collided with another car and rolled over.

Bakers Strike

Ovens in 45 Seattle bakeries were cold yesterday when the employees went on strike demanding wage increases.

Earl Baldwin, chancellor of Cambridge University yesterday conferred honorary degrees on Anthony Eden and others.

Alexander Munro of Kirkland Lake is dead as the result of a skull fracture sustained when he fell down stairs in his own home. He was a foreman at the Wright-Hargreaves mine.

The United States Senate has passed a resolution creating the Niagara Falls bridge commission to construct a bridge over the Niagara River.

SOVIET TRAINS ART STUDENTS

Students of the Institute of Philosophy, Literature and History in Moscow, Russia, are being taught to use machine guns.

Every day, more and more men are getting back to 10¢ cigars

100% Havana Filler

10¢

ANDREW WILSON & CO. LIMITED

BACHELOR CIGARS

Hurry! For These Saturday 'Buys' To Wind Up

HALL'S 3 Big Days of Sensational Savings HALL'S

Star VALUE Event

Phone 1780

SHADOWPROOF Summer Slips — Cool, Suede Taffeta. White Only — 77¢

Bias cut, neat fitting slips with shadowproof panel, adjustable shoulder straps. Sizes in the lot 32 to 42.

Cool, Brief Style Summer Panties — Plain and Fancy Knits SPECIAL ... 27¢

Extra savings in easily tubbed undies. Regular to 49c values. Cool, briefly cut styles in white and tearose shades. Small, medium and large sizes.

EXTRA SPECIAL! White Purses — Top Handles And Envelope Styles — 88¢

Ordinarily these bags would sell 1.00 to 1.49! Think of the savings! Smart, roomy styles, neatly lined and fitted. White or white with trim.

Don't Miss Our Budget-Priced DRESSES — Styles, Fabrics and trims all Definitely New and Smart! — 2.98

A select range of women's and misses' dresses, featuring every new style trend, trim treatment and color. Printed crepes, tailored stripes, a few sheers, sunbeam stripes and some higher priced dresses included! Misses' sizes 14 to 20. Women's, 38 to 44.

Regular 1.49 Value Girls' Dresses

Youthfully styled dresses of tubbable prints, printed broadcloths, etc. Gay, bright colorings, white or contrasting trims. Sizes 7 to 14X. EXTRA SPECIAL VALUE 98c

72" Sheetings — Exceptional value in firmly woven, light weight unbleached sheetings. Suitable for sheets, aprons, etc. STAR EVENT SPECIAL, yard ..... 44¢

42" Pillow Cases — Slight irregulars of superior quality, firmly woven fully bleached white pillow cases. Finished with neat, deep hem. STAR EVENT SPECIAL, each ..... 19¢

Reg. 1.98 Wool Fabrics — Mill ends of suiting weight materials in various useful lengths from three quarter to one yard. Good colorings, various weights. STAR VALUE, yard 93¢

White Rayon Satin — 36 inches wide. Suitable for lingerie, slips, gowns, blouses and linings. SHOP EARLY, LIMITED QUANTITY. STAR VALUE SPECIAL, yard ..... 33¢

Reg. to 39c Tubfast Dress Cottons — Here's a timely offering of various weave materials for making all types of summer frocks, play togs and kiddies' wearables. Voiles, piques, batistes and coraline suitings. All 36 inches wide, all tubfast. See this really marvellous offering at, yard ..... 25¢

Reg. to 8.50 Foundation Garments — Discontinued and broken size ranges in Gossard and other popular makes of quality foundation garments. Corsets, Girdles, MisSimplicity, Hook Arounds and Corselettes. Not a complete range but a good selection. REGULAR to 8.50. CLEARING TOMORROW 2.98

Reg. 1.29 English Lace Curtains — A limited quantity of ecru shade lace curtains in pleasing bordered patterns. Ordinarily these curtains sell at 1.29 but for this event you get real savings. 2¼ yards long, suitable for any downstairs room. STAR VALUE EVENT SPECIAL. Pair 1.00

Tea Towels — Fine Irish Linen SPECIAL ..... 19c. 19 x 30-inch gold and green checked towels. Firm, even weave that will give splendid wearing and drying service. STAR VALUE!

Flannelette Blankets — Double Bed Size. Pair ... 1.99. Plaid, candy striped, white or grey with colored borders. Good large size. Ideal for camp, cottage and home use. STAR VALUE!

68x86 Sheets — A Real Economy Value, EACH ... 88c. Regularly you pay 1.19 each for these sheets. Tomorrow is your chance to replenish your stock at savings. Firmly woven.

Broadcloths — A Full Range of Colors YARD ... 16c. Mercerized finish, firmly woven cotton in all the wanted summer shades. Fears and launders perfectly. 36 inches wide.

Turkish Towels — EACH 23c. Save money on serviceable towels for the home or cottage. Size 20 x 40 inches, natural shade with contrasting color stripe. STAR VALUE!

Rexoleum — 2 yards wide. ..... 89c yard. A sensationally low price on Floor Covering for Kitchens, Cottages, and Bedrooms. Several good patterns in blended or conventional effects.

SHIRT Sale!

Printed Broadcloth and Woven Percales that Ordinarily Sell at 1.55 and 1.95!

$1.00

Men! An out-of-the-ordinary Shirt Sale bringing you quality Shirts, fully cut, perfectly tailored at a notable low price. Collar attached and separate collar styles. IF, you haven't shared this special do so tomorrow! White, stripes, checks. Sizes 14-17.

Extra Savings on Men's Summer SOCKS — Mill Run Lot of Qualities Worth 29c .... 17¢

Lisle mixture and rayon and lisle Socks in a choice selection of patterns. Stripes, checks and overchecks in greys, blues, browns and other summer shades. Sizes 10½ to 11½. STAR VALUE SPECIAL!

Hosiery Sale! — Irregulars of 79c to 1.00 Qualities — 59c

Get all your summer needs at this STAR VALUE PRICE! Sheer chiffons in all the very newest of shades, and you'll find them quite serviceable in spite of their sheerness and slight defects. A mill run lot included with a shipment of irregulars. Sizes 9 to 10½. STAR VALUE SPECIAL. Pair .....

'Seconds' In Crepe & 9-Thread Service SILK HOSE — THAT ORDINARILY SELL 69c AND 79c ..... 59¢

Full fashioned Hose, classed as seconds because of slight irregularities. The crepe come in a good selection of shades, the heavy service weight in darker tones. Sizes in the lot 8½ to 10½. STAR VALUE SPECIAL!

Reg. 1.29 Satin Pantie Sets — Only about 30 sets so SHOP EARLY! Sleek, rayon satin, perfectly tailored and neat fitting. Panties buttoned at waist, brassiere well shaped and comfortable. Tearose shade only. Small, medium and large sizes in the lot. STAR VALUE SPECIAL, Set ..... 93¢

98c Quality Summer Gloves — A style and value selection of cool, tailored summer Gloves in white and a few pastel shades. Mesh, Bengalines and Fabrics in plain, fancy, tailored and dressy types. Ordinarily to 98c qualities and values. STAR VALUE SPECIAL, Pair ..... 59¢

Borderless Congoleum Rug Specials — Rugs recognized for quality, appearance and wearability. Several good patterns in these two popular sizes, suitable for kitchens and bedrooms. Share the savings on this STAR VALUE FEATURE.

SIZE 6' x 9' 3.00 — SIZE 7'6 x 9' 4.00

RICHARD HALL Limited

AUTO ODDITIES —by SHELL

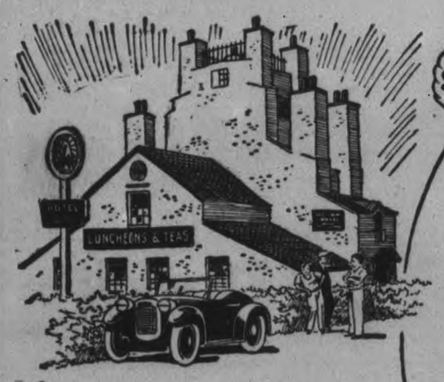

Shell pumps are a familiar sight in 56 different countries throughout the world. And Shell's world-wide experience is used in Canada to give you the exact gasoline your car needs for the roads you drive and the Canadian climate. Try a tankful and see the difference world experience makes.

WORLD EXPERIENCE IN EVERY GALLON

SHELL

"PACK OF CARDS" HOTEL England.

"The Pack of Cards" is the name of this roadside inn at Combe Martin, England. It contains four floors—one for each suit. Thirteen doors—one for each denomination. Fifty-two windows—one for each card.

PAVED BY NATURE Road in Iceland.

This road near Geysir, Iceland, is surfaced by Nature—with lava. The rigorous climate makes most types of man-made roads impractical on account of frost. Most regular highways are made of crushed stone.

32-38

The Peterborough Examiner

VOL. LXXX, No. 135 — PETERBOROUGH, FRIDAY, JUNE 10, 1938 — PRICE THREE CENTS

Hurled Into Ditch

SUDBURY.—Veronica O'Neill and Dorland Kidd escaped serious injury last night when the carriage of an airplane swing in which they were riding at a carnival became loose and hurled them 25 feet into a ditch full of stagnant water.

Passenger Injured

TRENTON.—Frank Langton, 30, Forin Street, Belleville, suffered internal injuries when the car in which he was a passenger turned over near the R.C.A.F. airport near Trenton early today. The car was driven by Miss Dorothy Tucker, Trent Road.

Seven Prizes Are Drawn For Rotary Carnival

Frank Dawson, 45 Howden avenue, ticket No. 16347—bicycle.

Miss B. Storey, 516 Homewood avenue, ticket No. 16003—radio.

H. S. Longhurst, 319 Park street N, ticket No. 7683—movie camera.

Bill Dever, Young's Point, ticket No. 11369—coffee percolator.

Noel Rishor, 168 London street, ticket No. 17837—Mix Master.

Leo Farrell, Harold, Ont., ticket No. 18986—table lamp.

Walter Simmons, 615 George street, ticket No. 5566, electric razor.

Such was the list of lucky folk whose tickets were drawn out of a big box containing thousands of stubs by Mayor James Hamilton at the windup of the first night of the Rotary carnival at Riverside Park Thursday night.

The climax of the big event will come tonight at 11.15 o'clock when the Mayor will dip his hand down once again into the huge receptable and from thousands of stubs, ten which incidentally bear the name of Lord Tweedsmuir, Canada's Governor-General, will select one, and as a result some fortunate individual will be able to purchase a 1938 car for one dollar.

Favored by fine weather conditions, despite the fact that atmosphere cooled perceptibly as the evening wore on, the first night of Rotary's carnival was an unqualified success. The crowd came early and stayed late and all the booths and games were able to report excellent business, while the Giant Wheel, merry-go-round and kiddies auto speedway never lacked patrons.

Held at Riverside

From a picturesque as well as a financial viewpoint the new locale proved splendidly successful. The decorated booths and the bright lights made a much more effective picture spread out on the level green sward of Riverside Park against a background of fine trees than was the case on the market square and both Rotarians and their patrons voted the change worthwhile.

After Mayor Hamilton had finished the draw, James Dutton, president of Rotary thanked the crowd for the fine assistance they had given and the carnival manager Jack Seels, for the manner in which he had planned the event. "Any success we have achieved in the past," said Mr. Dutton, "is largely due to him and those who have helped him."

"Rotary's work," continued the speaker, "concerns itself with the welfare of crippled children. Many a child in Peterborough would have grown up crippled if it had not been for Rotary and it is only through the splendid and generous support you have given us that we have been able to carry on."

Everything will be in full swing at the big carnival tonight. The program will get under way with a soft ball game between C.G.E. and Keene girls and when that is completed the booths and games will be ready for the night's business. At 11.15 the draw for the car will be made by Mayor Hamilton and the draw for the fine terrier pup will be completed at the same time.

Defying Superstition Brings Ladder Down On Montrealer

Montreal, June 10—(CP). JOSEPH PIGEON, 79, defied superstition and walked under a painter's ladder. The ladder fell on him inflicting serious head injuries. Hospital physicians said today his condition was not immediately serious.

Kinsmen Are Told Of Campaign In Dardanelles

Captain W. Larmer of Toronto, master of a troop ship during the Great War, and one who was closely in touch with the Dardanelles campaign, was the guest speaker at the regular meeting of the Kinsmen Club held on Thursday evening in the Empress Hotel.

Captain Larmer told of the mismanagement and the utter lack of ability of the allied leaders to be able to grasp the opportunities that were presented to them by the Turks in that campaign.

Born in Ireland, Captain Larmer early in life became connected with Royal Ulster Yacht Club, and when war broke out he was master of a ship. His vessel was one of those that took the first Canadian contingent across the Atlantic.

The speaker described the preparations for the campaign and how valuable time was wasted by the allied forces waiting for orders to attack. That month of waiting meant the loosing of the campaign, for the Turk was given time to prepare. Then again the places of attack were possibly the most vulnerable along the whole coast and the loss of life in landing was tremendous. It was later discovered that prior to the allied evacuation the Turks had withdrawn from the peninsula.

The speaker also described many submarine incidents and claimed that the airplane was being greatly overrated as an instrument of warfare.

Elsworth Deyell announced a $200 "Shopping Certificate" contest and also four consolation prizes of $10 each. The draw is to be made at the lacrosse game on Friday, July 15.

Wiser Gate Crasher

WINDSOR, Ont., June 10 (C.P.).—There's a wiser and sadder lad in Windsor to-day who will think twice before attempting to "gate crash" again. The unidentified youth tried to board a moonlight excursion steamer last night without a ticket and fell into the Detroit River.

The accident occurred as the boy slipped while attempting to jump from the dock to the boat. He managed to swim to the dock, climb up and scamper away before police could stop him.

Included In King's Birthday Honor List

Scientists, soldiers, statesmen, and an actor were amongst those included in the King's birthday honors list this year. Among those so honored were: Sir Josiah Stamp, top LEFT, noted economist who investigated Canadian trading in grain futures in 1931, was raised to the peerage and created a baron. Baron Weir (top centre), former member of the air council who resigned his position as advisor of the air ministry last month, was created a viscount. Sir Arthur Eddington (top right), noted scientist, received the rare and coveted Order of Merit. Lord Harlech, the former William Ormsby-Gore (lower left), received the Grand Cross of the Order of St. Michael and St. George. C. Aubrey Smith, veteran actor of Hollywood (lower centre), was created a C.B.E. General Sir William Ironsides (lower right), new governor to Gibraltar, was made a K.G.C.B. (Knight Grand Cross of the Bath).

Home Is Mighty Influence For Good Or Evil

The home was described as the "mightiest influence for either good or evil in the world today, by Rev. Father Augustine, of the Passionist Order, addressing the men of the Immaculate Conception Church on Thursday night.

"Let me impress on the fathers that yours is a noble vocation, you represent God in the home, and the father who realizes the sublimity of his mission is blest indeed. The father should realize that his children must read in his life the virtues and principles taught by Christ."

Father Augustine stressed the great value of good example in the raising of a family to live Christian lives. "I have no fear for the children of a father who exemplifies Christian virtues in his daily life." Preaching to children as to what they must do could go on till Doomsday but the children take their cue from the father's actions, and it is true that in some cases all the teachings of the priests and school teachers are lost because a father is indifferent and careless.

Respect Your Wife.

"You cannot expect your children to respect you if you do not show the proper respect for your wife. I know it is difficult to live together day after day and not quarrel, but the patience of God should be imitated. Don't nag the children or your wife, and a whining man is a scourge," said Father Augustine.

He urged all fathers to forget the distractions of the world after the evening meal, and instead of turning on the radio, spend some time in personally supervising the religious education of their children. He pointed out that a close watch should be kept on the conversation of the children, on the movies they attend and the books they read so that their moral education will be correct. "The great trouble today is that so many parents feel their neighbors' children are capable of any offence but that their own children are angels."

"Are you one of those fathers who will spend the better part of an hour whistling and searching for a pet dog or a Persian cat before you go to bed, to see that they are sheltered for the night, and then you retire indifferent to the fact that your 12-year-old son or daughter is on the streets, and will not come home until hours after you have fell asleep." He explained at this point the value of obedience and said it was the duty of fathers to teach children respect for constituted authority. "In many homes the children give the orders and the parents obey," he added.

"You are forbidden to allow your children to keep company with a divorced man or woman, he declared, and explained that the Church does not recognize divorce nor tolerate marriage to a divorced person. Referring to mixed marriages, he stated such were increasing and were a threat to the growth of the Church. "Some parents tell their child when the young man or woman marries and sets up a home for themselves that if everything does not go alright they can always come home." This interfering is wrong, if the young married couple are forced to stand on their own feet they will get along, but interference by good intentioned but unwise parents has put many marriages on the rocks."

The Mission is continuing and will be finished on Sunday afternoon next.

Yesterday's Deaths

(By the Canadian Press.)

London.— Sir Arthur Spurgeon, 77, general manager of Cassell's Publishing House from 1905 to 1922.

Castleton, England. — Colonel John Broadbent, 65, war commander of the Ninth Battalion of the Manchester Regiment, and former member of Parliament.

Poughkeepsie, N.Y. — Charles Clinton Marshall, 78, retired lawyer who challenged Alfred E. Smith's ambition, as a Roman Catholic, to the United States Presidency.

Toronto. — George Scott, 48, president of the Royal Naval Association.

Ottawa. — A. B. McNaughton, 62, retired superintendent of the Canadian National Railways' Ottawa Division.

Montreal. — Charles A. Merrill, 85, employed with the Provincial Government here for many years and former deputy prothonotary.

Boy Is Charged With Theft From Cottages

The fourteen-year-old boy picked up on Highway No. 7, Wednesday afternoon by Provincial Traffic Officer Gordon Broughton and discovered afterward to be a fugitive from the Bowmanville Boys' School was charged before Magistrate Campbell in police court this morning with having broken and entered three cottages down the river and stolen a quantity of stuff, including two canoes.

The boy was remanded for a week.

The charges against him followed the discovery of the fact that summer places on the Otonabee side of the river had been broken into recently and a number of articles taken.

From the cottage of Leonard Vass, several paddles and a quantity of fishing tackle was stolen.

Afterward a canoe and some dishes and eatables were taken from a cottage belonging to Ernest Croft. The accused and a younger brother are alleged to have paddled down the river in the Croft canoe and when it began to leak to have run it ashore and abandoned it. Later they are said to have broken into the cottage of Richard Scrace and stolen another canoe and this too was left when the boy noticed some men working near the river bank.

A pair of wading boots belonging to Scrace had been ruined when the tops were slashed off with a scythe.

Prisoner Brands Himself Social Outcast

HAMILTON, Ont., June 10 (C.P.)—Branding himself a "social outcast," whose young career in society had been scared by a reformatory term, Leonard V. Klink of Toronto entered a plea of guilty in Magistrate's Court to-day to four charges of forgery and uttering and four of false pretences. Magistrate James McKay sentenced him to the Ontario Reformatory for 15 months' determinate and six months' indeterminate on the forgery and uttering charges and three months concurent on the charges of false pretences.

Klink had been ashamed to live at home, he said, after serving his first term in the Reformatory.

Detective Herbert Witthun testified the accused had ordered furniture, furs and coal from four Hamilton firms, tendered cheques in payment, and received sums of cash as change.

In his own defence, Klink said he was on his way to Atlantic City to take a position offered him, when immigration officers arrested him in Cleveland, O., for illegal entry into the United States. He committed the acts, he said, in order to gain funds for the trip to Atlantic City. Police will take him to Peterborough this afternoon.

Relief In City Cost $1,041,432

Disbursements totalling $1,041,432 represent the cost of relief in Peterborough since the plan of using public funds was adopted for assisting unemployed men and women and their dependents up to the end of 1937.

Grants from the federal and provincial government amounted to $717,231. Peterborough has contributed by direct taxation on property $254,201, and an early issue of $70,000 debentures was the rest of the demand on the municipality.

These totals were compiled by Morley E. Shaver, city treasurer, for presentation to Rowell Commission.

TO CONTROL EXHIBITIONS

Poland has created a permanent committee to limit and control fairs and exhibitions, which have been growing in number in recent years.

MAIN STREET TOPICS

By an Examiner Reporter.

TOMORROW'S POLICE COURT.

In the absence from the city tomorrow of Magistrate O. A. Langley K.C. Magistrate E. A. Gee of Lindsay will preside at the local police court.

A PRIZE FOR SOMEONE.

Visitors to the Rotary carnival tonight are reminded that a very fine terrier pup will be drawn for. This is a thoroughbred animal and a splendid prize for some lucky ticket holder.

A NICE PICKEREL.

One of the finest pickerel reported so fa this season was caught Thursday evening at Burleigh Falls by Donald Moffatt, 526 Chamberlen Street. It weighed almost eight pounds.

FOREMAN OF JURY.

George Hooton of Cavan, a former Warden of the united counties of Northumberland and Durham, was foreman of the Grand Jury in the general sessions of the peace at Cobourg this week.

PLEADS NOT GUILTY

Arraigned before Magistrate Campbell in police court this morning on a charge of having been drunk in charge of an automobile on Lock Street on Wednesday night, James Heffernan, Otonabee farmer, pleaded not guilty. "I'll plead not guilty to that," he told the Magistrate. "I was on Lock street all right but I was not intoxicated." Crown Attorney McElderry said that his witnesses were not ready and he would be unable to go ahead with the case whereupon Heffernan was remanded until Saturday morning, bail being renewed.

Jap Power Firm

TOKYO, June 10 (C.P.-Havas).—Creation of a joint Sino-Japanese electric power company, capitalized at 25,000,000 yen (about $7,500,000) was approved by the Japanese Central Electric Power Industry Union to-day. Head office of the company, which will devote its efforts to the development of electric power in Central China, will be Shanghai.

Relief Budget Be Exhausted During August

Peterborough's appropriation for relief will be exhausted by August, Alderman Dutton informed the relief committee of the council last night.

Total expenditure to the end of May was $62,540.45, with a rebate from the government, including approximate amounts for April and May, of $30,599.05, leaving $31,941.40 as the five months' total demand on the city treasury. As the appropriation for the twelve months was $47,500, based on the encouraging decline in relief costs last year, due entirely to the improvement in employment, the sum remaining for seven months is $15,558.60. Prospect of a heavy overdraft at the present rate of disbursements has cast a cloud already over the council's budgeting for 1938.

Some of the totals in the statement of the expenditure for five months were: Provisions, $31,552.40; rent, $9,197.05; fuel, $6,229.09; milk, $4,119.55; doctors, $3,169.34; clothing, $2,733.34; and various other smaller amounts.

Some Comparisons.

The city's relief bill for May was $10,205.04; for April, $10,975.41, and for May last year, $6,061.88.

The number of persons on relief last month was 1,796, April 1,892, and May last year 1,249.

The relief for each person in May was $5.68, in April $5.80, and in May last year $4.85.

Mr. Metheral's statement to the committee included comparison of the relief scales in Ottawa and Peterborough.

Peterborough's relief allowance for a man and wife for one month is $40.38 and Ottawa $28.25; for man and wife and three children, Peterborough $59,02, and Ottawa $45.95 a month.

For a man and wife and five children, Peterborough $67.86, Ottawa $56.56 for a month; and for a man and wife and seven children a month, Peterborough $77.95 and Ottawa $64.19.

15 Couples Have Registered Intentions With City Clerk Of Marrying In June

Probably none of his friends consider Simon R. Armstrong as an intermediary of Cupid, and as a matter of fact and exactitude the City Clerk may not appear in that office and role, but certainly he definitely fits into the matrimonial picture somewhere.

Those brides and grooms of yesterday who applied at the city hall for marriage licenses know that they had to engage in a session with Mr. Armstrong before they declared their "I Do's" beneath the floral bower or whatever the setting may be. So far for this month's pealing of the marriage bells fifteen couples have registered their intentions of subscribing the original Magna Charta, the universal covenant of domesticity.

Nothing much is ever heard from the city hall about the registration of marriages. City Clerk Armstrong never mentions it. His records are for the provincial archives, but if you are in and out of the clerk's main office from time to time and see couples, mostly young, heading in to the inner office where the Clerk presides, you become aware of this extra duty of his that makes him a confederate of Cupid.

LACROSSE

TONIGHT – 8.30 P.M.

GEORGE ST. LACROSSE BOX

BRAMPTON vs. PETERBOROUGH

Adults 25c — East Stand 10c — Children 10c

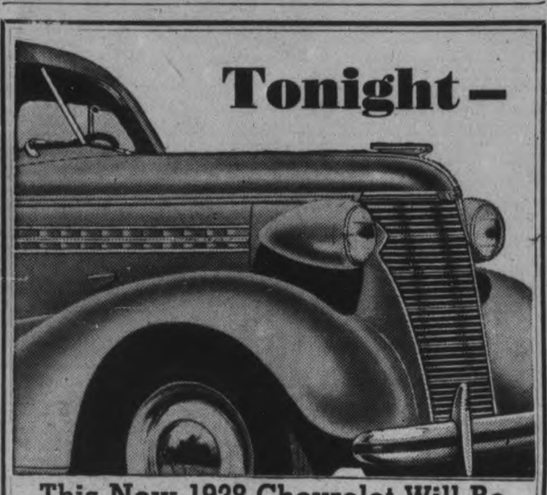

Tonight—

This New 1938 Chevrolet Will Be Given Away at the

Rotary Carnival

AT RIVERSIDE PARK

Don't Miss This Last Night of Real Fun

6.30 P.M.—Girls' Softball Game—Keene vs. C.G.E.

Help Rotary To Aid Crippled Children

Correction For A&P Food Stores

Assorted Jell-o in Thursday's ad read 4 pkgs. 20c

CORRECT PRICE SHOULD BE

Assorted Jell-o - 3 pkgs. 20c

NEW TOMATOES

TEXAS 2 lbs. 25c

HOTHOUSE, lb. 19c

HABOCO STORES

Why "Magna Carta Week"?

It was on June 15, 1215, that King John met the freedom-loving barons of England in a meadow named Runnymede, near Windsor Castle, and was forced to sign what came to be known as the "Great Charter".

That, of course, was a very long time ago; and it may seem somewhat far-fetched to celebrate to-day a victory won by the English barons over the English king at such a remote date.

Actually, however, the celebration of "Magna Carta week" is not so far-fetched as it may seem; for Magna Carta has become a sort of symbol of the principles underlying the British system of government—and, indeed, of the English speaking peoples the world over. It is something in which the people of Great Britain and the British Dominions may take pride equally with the people of the United States of America.

The object of "Magna Carta week" is to remind us of the advantages of the system of government we enjoy:

(1) It is democratic. No doubt, democratic government has often grave defects; and other kinds of government, such as dictatorships, may seem sometimes more efficient. But democracy has at least this to be said for it that it enables the majority of the people of a country to change by their ballots conditions they do not like. Under a dictatorship, this can only be done by bullets. HOW WOULD YOU LIKE TO HAVE BULLETS SUBSTITUTED FOR BALLOTS?

(2) It is based on the rule of law. Not even the king of Great Britain or the president of the United States, or the governor-general of Canada is above the law; and in Canada every officer of government, from the prime minister down to the humblest civil servant or police constable, is liable in the courts if he breaks the law. But a dictator is always above the law. His will is law. HOW WOULD YOU LIKE TO BE SUBJECT TO THE WHIMS OF A LAWLESS RULER?

(3) It is based on individual liberty. This does not mean liberty to say or do what one likes, but liberty to say or do only what one likes within the law. It means, however, what are known as "freedom of speech", "freedom of assembly", and "freedom of the press". It means that the state exists for the individual, and not that the individual exists for the state. HOW WOULD YOU LIKE TO BE A SLAVE OF THE STATE?

(4)—It is characterized by freedom from arbitrary arrest and from imprisonment without trial. This has long been a feature of the British system of justice, with its Habeas Corpus Acts. It has never been a feature of dictatorships. HOW WOULD YOU LIKE TO BE ARRESTED WITHOUT ANY CHARGE BEING MADE AGAINST YOU, AND KEPT IN JAIL INDEFINITELY, WITHOUT ANY RECOURSE TO JUSTICE?

(5) It is based on religious toleration. In all the English-speaking countries there is the fullest religious freedom. That is not always true in countries under a dictatorship; nor is it likely to be true. HOW WOULD YOU LIKE TO BE PERSECUTED FOR YOUR RELIGIOUS BELIEFS?

It is because we have inherited from the Mother Country not only the English language and literature, but also THE BRITISH WAY OF DOING THINGS, that we should celebrate "Magna Carta" week.

Eternal Vigilance Is The Price of Liberty

Inserted by the Peterborough Branch of the Canadian Legion.

FICTION AND FEATURES

FIESTA

BY OREN ARNOLD

RELEASED BY CENTRAL PRESS ASSOCIATION

READ THIS FIRST:

Bill Baron, a footloose Texan, and Ellen Dale, Hollywood film star, are staying at the Montoya ranch across the Mexican border where they found themselves after a lucky parachute jump from Baron's plane during a storm. The wealthy Montoya family and Ellen grow alarmed when Bill and Panola, their host's daughter, fail to return from a ride together. Ellen, enchanted by the atmosphere of old Mexico here, finds herself growing much interested in Bill. Don Julio Montoya and his son, Felix, set out to trail the missing couple. Meanwhile, resting after their long ride, Bill and Panola are startled when Bill is suddenly jerked from his horse by a lariat rope. Although Bill puts up a stiff fight, they soon are subdued and held captive by a band of Yaqui Indians. Convinced Bill and Panola have been seized by Indians, Ellen offers to go after them with the aid of two Yaqui Indians Felix had taken prisoner and whom she had befriended. Felix tells Ellen his mother has said she loves Bill.

NOW GO ON WITH THE STORY:

CHAPTER 10

Ellen did not answer immediately when Felix asked his question.

How could she admit or deny that she loved Bill Baron, when she herself did not know The man was virtually a stranger to her, an aviator whom she had hired in an impulsive moment a few days ago. True, he had saved her life in a rather spectacular fashion, and he had a drawling charm of manner. But love? That was another matter!

"Naturally I do not wish harm to come to him," Ellen replied, seriously. She did not include Panola in that wish, but the omission was an unconscious one. "He is an American. He is in danger and I feel an obligation to him."

"Then you do not love him?" Felix suddenly jabbed the question. His intent manner surprised her. She looked into his eyes, and gave no answer for a long moment.

"I did not say that," she almost whispered it, finally.

Don Julio had stood looking at the American grill, incredulous.

Now he began storming that it was inconceivable for a mere girl to try to rescue Bill Baron and Panola.

It was inconceivable, and yet the idea was not without its possibilities. Don Julio had the political influence necessary to get a detachment of soldiers and could himself have armed several men; but all of these would be wasted in the defiant crags and canyons where the Yaqui Indians lived.

"If we send in men, some will surely lose their lives," Felix reminded his father. "Panola and Senor Baron would likely be first to be killed."

"It is so," the mother added.

When Felix had translated for Ellen, she agreed. "And if you or your father went in alone; you would simply be killed or held captive too, wouldn't you? You or any other Mexican man. But I—am a stranger to them. An American. Do they hate Americans?"

"No," admitted Felix. "In fact they look to America as escape. They have two Yaqui villages in Arizona, Mees Dale, one near Phoenix, anawther near Tuscon. They are estranjeros—aliens, you say—they have no country. They have been run out of Mexico."

"You mean they were forced out?"

"Yes."

"And the United States does not deport them? Then they are expatriates?"

"Si, senorita! It is the word! And the Yaquis they all look to your countree as frineds. It is why you might be able to do what you propose, if you are brave."

"I am not afraid."

But Don Julio interrupted with an important thought. How would Ellen communicate with the Indians? She spoke no more than a dozen words of Spanish which she had learned since her arival in Mexico, and knew nothing of the idiom or dialect of the Yaquis.

That stumed them, evoked much discussion in which Ellen took no part. She was doing some rapid thinking. Suddenly she grabbed Felix Montoya by the arm.

"Come with me for a moment," she commanded. "You know how to talk to them.

She led him, surprisingly around back of the storehouse to the window of the two imprisoned men. They stared out curiously, and it was plain that hatred for Felix shone in their eyes.

"Tell them you translate for me, that you speak for me alone," Ellen commanded. "Tell them I plan to go into their village and get the white girl and man. Ask them where I must go, whom I must see."

The conversation that followed was a rather long one. Felix had some difficulty convincing the prisoners of Ellen's plan.

"They say you can never find the village."

"Oh!" the American girl looked at the men, who stood glued to their bars. "Tell them—ask them if they will go with me, show me the way? Be my interpreters and guides?"

Felix glared at her.

"It is impossible!" he declared. "You, a—"

"Tell them! Do as I say! It is my business. You can think of nothing better, no other way to rescue your sister and my friend! Tell them, at once!"

Felix translated again, and this time the conversation was longer. But in the end he had made an amazing deal.

"They say, in return for their freedom, they will escort you right to the village chief and see that Panola and Senor Baron go free!"

"Oh, that's what I want," cried Ellen. "Tell them it's a bargain, and I will pay them well also. Tell them—here, give them these." She removed two rings which she wore and extended the bright trinkets, which were of considerable value, to the Yaqui men.

She couldn't have clinched the deal better. She stayed near the window while Felix hastened to inform his parents, and to get the key to set the prisoners free. The Yaquis stared at her with the same dog-like gratitude in their eyes that they had shown when she brought them food and water.

"It will not be necessary to talk, if you explain everything to them before we start," Ellen reminded Felix. "Make all the arrangements clear. I am not afraid to go with them."

"They can—keel you!" worried Don Julio, his voice rumbling ominously. "These Indios, they—"

"I shall wear a pistol and follow them at some distance, Don Julio. They will do me no harm."

The old Mexican didn't understand her fully, but he could see she was obdurate. He talked to Felix at length.

"Can you handle the gun, the shooting?" Felix asked her.

"I—yes!"

It was not strictly true. Once in a Hollywood movie scene Ellen Dale had been required to fire a pistol, blut it was a small one and of course harmless. Never before or since had she touched one of the things. But she thought best not to go into details now.

"And the horses?"

"I can ride," she said, which was true. She had two horses of her own in Hollywood. She was accustomed to the flat pan-shaped English saddles, but she had an idea the Mexican saddle with its high pommel and cantle wouldn't be any harder to cling to. In that she was right.

While she was making hasty preparations to start, Felix was tying a canteen and a parcel of food on her saddle, and he personally inspected a rifle, loaded it and put it in the saddle holster. Then he assisted her to strap a pistol belt and ammunition on.

All the while Ellen was feeling just a trifle ridiculous. Her mind was really in a sad state of confusion. "Why am I doing all this foolishness?" she asked herself. "Bill Baron is nothing to me. He walked into the trouble. My business is to get out of Mexico as soon as I can and go home."

She told herself that, but she knew it was futile reasoning, knew she would not listen to her own counsel. She had said she wasn't afraid, but she knew she really was very much so.

The Yaqui men were each given a horse and provisions also. When the party was all set to go, Don Julio caused them to halt for a brief moment while he said a prayer. News of the plan had interested everybody about the ranchhouse, so that nearly 20 servants and others were bowed there.

The three were just starting when they were again interrupted, however.

Senor Montoya came hastening out of the house. She herself carried a rifle, and a canteen. Her kindly old face was set with a strange, strained expression. She spoke crisply to her son Felix, as if in command, then to a cowboy who quickly dismounted and turned his horse over to her. A stir and murmuring went through the assembly of Mexicans.

"My mawther," began Felix, addressing Ellen, "she say American woman is no braver than Mexican, and she will go with you, talk for you, help you all she can."

There were no more words. Silently the group watched the strange cavalcade ride away—two savages, leading a woman and a girl. Don Julio stared ,transfixed, too appalled to protest.

(To Be Continued)

The Examiner Home Service

New-Style Slip Covers You Can Make Yourself

Turn your out-of-date sofa into a young modern. Fit a smart new slip cover round its faithful frame! Easy to make one—even a tricky looking style.

Look among the lovely new linens, cottons, textured fabrics. Try a clever plaid in fawn and poppy. Resolve to do as decorators do: for trimming, finish seams with covered cord; for effect, cut the material so the stripes match—on back, cushions and skirt. Begin!

Smooth the material wrong side out over your sofa; anchor with pins three inches apart. Cut, allowing 1½ inches for seams. Baste, try on, stitch and finish. Weight skirt with lining. To remove covers easily, make plackets with zipper fasteners.

Our 32-page booklet gives step-by-step directions for slip covers for sofas, chairs, pads, automobile seats. Diagrams and pictures show how to estimate, cut, fit, finish seams.

Send 15c in coins or stamps for your copy of HOW TO MAKE SLIP COVERS to Examiner, Home Service, Peterborough. Be sure to write plainly your NAME, ADDRESS, and the NAME of booklet.

Utilities Head Jailed

HAMILTON, June 10 (CP)—Escaping injury when his car went out of control on No. 5 highway four miles west of Clappison's Corners and crashed into a guard rail today, Charles Waterous, 60, Brantford, who described himself as a commissioner of public utilities, was arrested by Provincial Highway Traffic Constable Earl Bond on charges of reckless driving and being intoxicated in charge of a car.

DOROTHY DIX

AMONG the things that intrigue me most about the last Mother's Day were the pictures of Mother that adorned the illustrated magazines and the advertising pages of the newspapers. Invariably she was depicted as a stout, squashy lady with gray hair neatly parted in the middle, wearing a fichu folded across her ample breast and held together by a large cameo breastpin. Heavy bowed spectacles covered her dim eyes and her expression was that of one who had done with earthly things and was preparing to meet her Maker.

Apparently artists are still sold on the idea that Mother is always a decrepit creature hobbling around in the nineties. Whereas in reality most of the mothers we know are fortyish and don't look it, and are the most up-and-coming people in the community. The traditional mother, as a species, is among our disappearing fauna.

And if it is hard to find in real life a mother who looks like her Victorian portrait, still more difficult is it to come across a grandmother who lives up to what we have been taught to expect of her. For grandmothers aren't what they used to be. No longer do they climb on the shelf and WAIT for the END when grandpa dies. They start out to live their own lives for the first time. No longer do they sit in the chimney corner and knit baby socks. They buy a ticket around the world, or get themselves jobs, or go in for club work or civic betterment and get to be personages instead of Mary's or Tom's mother and have more dates than a debutante.

The altered status of grandma is forcibly illustrated by the Grandmothers Club which has been formed in Chicago, with members in a dozen states, all of them having not only grandchildren but also active and important jobs. The president, who has three grandchildren, heads the women's department of one of the big railroads. The secretary is a popular and higly paid lecturer. One member directs a $2,000,000 estate. Another manages a gravel pit. One young thing of 72 sells insurance. And so it goes. Every grandmother of them all on her tiptoes instead of in bedroom slippers, full of life and pep, proving that you can't keep a good woman down by a few years and gray hairs and a second crop of olive branches.

Perhaps even the founders of this club did not realize that they were writing a new chapter in the history of woman's progress, nor sensed that they were lighting a beacon of hope in the despairing breasts of millions of their sex. But such are the momentous consequences of their action. They proved to women that they could beat the rap of age and showed them how to take the curse off grandmotherhood.

For this club symbolizes woman's emancipation from the taboos of the conventions of the past, when a woman at middle age was supposed to be done with all personal vanities, interests and pleasures, and thereafter to find her happiness in good deeds and serving others. When the modern woman counts her blessings, she may well go down on her knees and thank God that, instead of being old at 40, she is still young, going strong and having the time of her life at 80.

The Grandmothers' Club ponts the way out of the slough of despond in which so many women are engulfed when their husbands die and leave them penniless and they are forced to live with their children. No figure is more pathetic than the dependent mother. No tears are bitterer than those the woman sheds who knows that she must either be a firebrand or a rubber stamp in her children's homes. No humiliation more galling than that the woman suffers who degenerates into being nothing but "granny."

To those lost souls the Grandmothers' Club sounds a clarion call to action. To be up and doing something about the situation they find unpleasant. At 50, at 60, at 70 most women are stronger and healthier than they were in their youth. They could not have lived that long without acquiring some skill by which they could support themselves. They have years of good work in them, and they would be so much happier if they would only strike out for themselves and have their own homes and their own pay envelopes instead of going on a sit-down for the balance of their lives. So I hail the Grandmothers' Club and urge the women in every community to organize one.

DOROTHY DIX.

Copyright Ledger Syndicate.

The Examiner Fashion Service

Gay red print on sparkling white ground waffle pique, is as young as the buttoned back of this smart pinafore dress. Broad shoulders, with red ric rac, set off a tiny waist, and make a larger waistline look slim by contrast. It's the sort of dress you find so comfortable and easy to wear....easy to make. The price won't strain your budget, either. It takes only 3 yards of 35-inch material with 2 yards of ric-rac for the 16 years size.

Style No. 2537 is designed for sizes 12, 14, 16, 18, 20 years, 30, 32, 34, 36, and 38 inches bust.

It's a pattern you'll use over and over again....in a peasant cotton print for garden and beach wear, in a cool dark ground dotted Swiss for town or country, in shirting striped cambray for golf, etc.

The Examiner,
Please order for me:

Pattern number.....

Size .....

My Name .....

Address .....

.....

I enclose 15c for postage

Barclay On Bridge

WRITTEN FOR THE EXAMINER

By SHEPARD BARCLAY

"The Authority on Authorities"

MINIMIZE YOUR RISK

SCIENTIFIC play of a no trump contract is frequently a matter of minimizing your risks. By so doing, you conversely increase your chances of success. Usually one defender is more dangerous than the other and efforts must be concentrated on keeping him out of the lead.

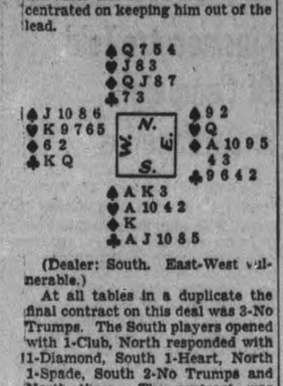

(Dealer: South. East-West vulnerable.)

At all tables in a duplicate the final contract on this deal was 3-No Trumps. The South players opened with 1-Club, North responded with 1-Diamond, South 1-Heart, North 1-Spade, South 2-No Trumps and North three. The contract was made with two overtricks at some tables and defeated at others, all depending upon how the South players handled the club suit.

The heart 6 was the opening lead, which was won with the A. The diamond K was allowed to hold, and West won with the heart K the return lead of that suit. He followed with a heart to the J. Now the club finesse was tried and, lost to West, who led another heart to South's 10. Those who failed to make the contract entered dummy with the spade Q and took another club finesse which lost to West, who cashed another heart and led a diamond to East's A.

The contract was made by those who on the seventh trick laid down the club A, figuring they could afford to lose a club trick to East but not to West. Played in that way, only two tricks were lost.

* * *

Tomorrow's Problem

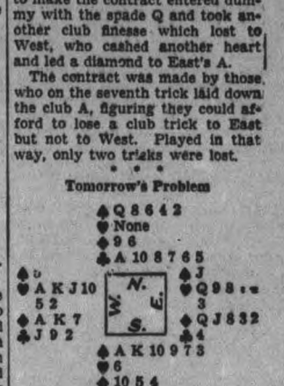

(Dealer: West. North-South vulnerable.)

How should the bidding proceed after West's 1-Heart bid?

Looking Back

On This Date

One hundred years ago today (June 10, 1838) there began one of the most remarkable invasions of Canada in our history. A number of the refugees who had followed W. L. Mackenzie into New York state plotted an expedition to persuade the Indians on the Grand river to revolt against the British crown. Some 200 had agreed to join the party, but when it got under way on Sunday, June 10, only 26 met at Fort Schlosser and crossed to Grand Island, where they were given arms. The next night they crossed the Niagara on the steamer Red Jacket and landed at the head of Navy Island. "Colonel" James Morreau, who had taken the command away from "Colonel" George Washington Case, a refugee from Hamilton, had, on June 7, issued a proclamation headed "State of Upper Canada," and calling upon the residents to rise in the cause of liberty.

After lying concealed in the woods for two days and a night, the raiders crossed into Crowland township and then to the Quaker settlement near the Short Hills. For nine days the "patriots" or "banditti" (take your choice) roamed the country doing little but propaganda work. Then Morreau wanted to give up the game and return to Buffalo, but was overruled by Jacob Beemer and Dr. Wilson, who asserted that "having come to Canada they would not return without striking a blow."

It was then decided to attack a party of Lancers at St. Johns. Morreau resigned the leadership, but accompanied the party as a private. Their first act was to rob an old farmer of $1,000, simply because he had fought for the King in the American revolution. Then they attacked a tavern in which were seven of the Lancers. They set straw against the building and smoked out the soldiers, who had to surrender. It was proposed that they be hanged, but this was vetoed by the majority and they were released "on parole."

This was followed by dissension in the ranks, which was not less for the knowledge that troops were in pursuit. Eventually 39 men and two women were captured. Morreau was caught just as he was making what looked like a successful flight. When he was given a glass of wine and he drank it to the toast: "May Canada never become quiet until the American eagle floats on the Heights of Queenston!"

He was setenced to death and hanged by Sheriff Alexander Hamilton. Seventeen others were also sentenced to death, but were respited and all save one were transported to Van Dieman's Land, being saved through the intervention of Lord Durham.

If you are epecially interested in this raid on the Short Hills, let me commend to you Volume V of the Welland County Historical Society Papers, just issued. The volume is most valuable especially in view of the fact that later in this month the raid is to be reviewed when a cairn is erected in the district. The volume can be obtained from Louis Blake Duff, Welland.

"It's LOVE makes women happy"

"That's why we advise—keep skin smooth—guard against unattractive Cosmetic Skin," say LOVELY SCREEN STARS

• Andrea Leeds, hair pinned up, ready to use the complexion care she knows is *safe*. "I advise *every* girl to use Lux Toilet Soap," she says.

• Rochelle Hudson never risks the choked pores that cause Cosmetic Skin—dullness, tiny blemishes, enlarged pores. "I always remove stale cosmetics *thoroughly* with Lux Toilet Soap," she says.

9 OUT OF 10 SCREEN STARS USE LUX TOILET SOAP

SCOTT'S SCRAP BOOK —By R. J. Scott

Goodnight Story

By MAX TRELL

FRANK AND his sister, Dinah, were playing ball together in the garden. Back and forth went the painted ball as they tossed it to each other. They didn't notice that Knarf and Hanid — their two shadows — were running up and down, too.

Hanid kept saying to Knarf every time he came near him: "Well, when are you going to tell them about Mrs. Robin and her nest of eggs in the oak tree? How are you going to let them know about it?"

"I'm going to let them know in a minute or two."

Knarf kept bouncing the ball.

"But how?"

"You'll see."

It didn't seem to Hanid, though, that Knarf was ever going to be able to let the children know. Shadows can't talk to children—I should say, shadows can talk to children but children don't hear them.

"And if the children can't understand shadow language, how is Knarf going to be able to tell them about Mrs. Robin?" the little shadow girl said to herself as she waited just behind her little mistress.

Does Strange Thing.

Just then the little girl tossed the ball to her brother. Hanid saw Knarf suddenly pop out from behind his master and run toward the ball. Hanid didn't think that was so strange; but what happened the next moment was the strangest thing she ever saw.

This is what Knarf did. He all at once made himself very tall — shadows can make themselves as big or as small as they please — and reached up and seized the ball in the air. Instead of letting it fall into the boy's hands, he gave it a push. Over the garden wall it sailed. Then he sprang over the garden wall and jumped down into the pasture and kept bouncing the ball. Hanid could see it going up and down, up and down, right in the direction of the oak tree.

Meanwhile ,the two children were greatly upset. They didn't know of course, that it was the shadow boy, Knarf, who had done it all. Hanid knew, but she couldn't tell them. All she could do was to climb over the wall behind them and to say to herself: "I wonder why Knart did it? He's always up to mischief. He must have forgotten all about getting the children to find out about Mrs. Robin and her nest."

(Continued to-morrow.)

(Copyright, 1938, K.F.S., Inc.)

Cavan Council Protest Road Grant Cut

(Examiner Correspondence.)

MILLBROOK, June 10.—Cavan Council met on Wednesday as a Court of Revision, to hear and determine appeals against the assessment roll of 1938.

The following appeals were listed: T. W. McIndoo, F. McIndoo, John McIntosh, A. and H. Bland, R. Henderson, C. Gardiner, F. Wilson, E. Parks, Amos Strong, J. Sandy and Mrs. L. Pethick.

Appeals granted were: Amos Strong, reduction of $100 on barn.

The northwest one-quarter of Lot 12, Concession 13, was transferred to Aubrey Bland, and a reduction of $100 made on the buildings.

An adjustment was made on the property assessed to Elizabeth Wilson and Frederick E. Wilson, and the buildings reduced by $50.

Mrs. L. Pethick had the assessment on farm land reduced $200.

E. Parks was granted a reduction of $150 on land.

The following had their dogs struck off: L. Hibbard, M. Thexton, W. B. Lang, R. H. McArthur, Ed. Moore.

No action was taken on the other appeals.

Shield-Fallis: That the Court adjourn to 5 p.m., and that the assessor be instructed to make the necessary changes in the roll. Carried.

The Court resumed at 9.30 p.m., and the assessor reported the necessary changes made in the roll.

Shield-Brown: That the roll as revised be the roll for the year 1938, and that the clerk do certify same as being correct. Carried.

Fallis-Smith: That the Court adjourn. Carried.

Council Meeting.

Immediately after the noon recess of the Court of Revision a regular meeting of the Council was held, with the members all present.

Communications: From the Department of Municipal Affairs, stating that the one mill subsidy would be granted again this year, and a copy of the statement to be printed in the tax bills.

From the Department of Highways, advising Council that the amount to be expended on the township roads in 1938 is $7,800.

Fallis-Brown: That this Council purchase a Glendhill road scraper, seven-foot blade, at a purchase price of $600. Carried.

Brown-Smith: That this Council consider it advisable as an economy measure to close the West Quarter Line road between Concessions 2 and 3, and asks for a written complaint from any person who might object to this procedure, said complaint to be in the hands of the clerk on or before July 1, 1938. Carried.

Deputy-Reeve Shield - Councillor Fallis: That this Council considers it a very improper time to receive notice from the Department of Highways relative to the cut in road expenditure as the Council has already budgetted for 1938, and had arranged for the work according to that budget, and would therefore ask the Department to reconsider this cut in expenditure for 1938, as set forth in by-law No. 764. Carried.

Holstein Breeders Hold Field Day

The presidents of the Holstein Breeders' Association in the four counties of Ontario, Durham, Victoria and Peterborough were present along with two hundred or more members, when the association held its annual field day in Peterborough on Wednesday. At TOP are the four presidents. From left to right they are Neil Mutton of Durham, T. R. Trotter of Victoria, Stanley Wood of Peterborough, Stanley Croxwell of Ontario.

BOTTOM shows R. M. Holtby, of Port Perry, field man for Eastern Ontario, W. J. Murphy, of Lindsay, Victoria county salesman for the association; Dr. W. R. Graham, chief speaker; Joseph Tully of Peterborough, Dominion Holstein Breeders Association director.

(Examiner Staff Photos.)

WARKWORTH

Mr. Ray Kelly has taken up his residence at Margaret Island, Rice Lake for the summer.

Mrs. Wallace Baker is visiting friends in Trenton.

Miss Helen Sutherland of Toronto is visiting her aunt, Mrs. R. C. Walsh.

Mr. Kent Buchanan was successful in his final year at Toronto and has now the degree of B.A. Mr. Donald Moran B.A., a former Warkworth boy was also successful in his fifth year faculty of medicine at University of Toronto.

Mr. Lorne Massey of Saskatoon is visiting his sister, Mr. W. S. Jackson.

Mrs. W. S. Jackson and brother Lorne visited friends in Prince Edward on Tuesday.

The friends of Mrs. W. T. Runnels are pleased to hear he is convalescing in the Belleville hospital after his recent operation.

The district annual for the East Northumberland Women's Institute will be held in Smithfield United Church on June 22nd. Addresses will be given by Miss Collins, Toronto, Mr. H. Martin, Miss Pollard of Bowmanville.

ATTRACTIVE SIGNPOST

A new aerodrome signpost near Berne, Switzerland, has the carved figures of an old man and woman, in peasant costume, watching an airplane above.

Routine Business Lakefield Meet

(Examiner Correspondence.)

LAKEFIELD, June 10.—Accounts amounting to $113.12 were passed at the regular monthly meeting of the Lakefield Public School Board which was held on Monday in the Memorial Hall here. Chairman F. L. Erskine and Trustees E. W. Bailey, Roy Bullock, C. J. Lake, E. J. Millage and E. H. Northey were present.

On motion by Trustees Northey and Bullock, correspondence from the following persons was received and filed:

From Miss Aileen Young, re application; from Clayton Bullock, re application; from Principal T. W. Chaplin, re report for May.

The report of the Finance Committee recommended payment of the following accounts:

L.H.E.C., light, $17.98; Thomas McClure, labor, $3.50; F. L. Roy, pictures, $15; E. J. Millage, belt, $1.35; E. H. Northey, stationery, etc, $32.90; Village of Lakefield, fire extinguishers, $4.40; Bell Telephone Co., telephone, $4.19; W. J. Hillman, electrical work, $22; W. W. Leonard, hardware, $6.60; F. L. Erskine, sports supplies, $5.20—total, $113.12.

It was moved by Trustees Northey and Lake that the report of the Finance Committee be received and adopted.

Principal Chaplin addressed the Board regarding current school matters, and on motion the Board adjourned.

HASTINGS

Mr. Joseph Orr of Winnipeg spent a few days with his brother, Mr. Harry Orr.

Mrs. C. W. Wilson, with her two daughters and son of Regina are guests this week at the homes of Mr. and Mrs. H. B. Wilson and Mr. William Hill.

Mrs. "Dit" Clapper and little daughter returned from St. Joseph's Hospital on Sunday.

Mr. and Mrs. Mervin Baptie and Margaret of Havelock were Sunday guests of Mr. and Mrs. H. McMillan.

Mrs. Annie Fleming of the Norwood road was a visitor with her cousin, Mrs. Albert Brooks on Monday.

Dr. and Mrs. W. H. Gifford, Mr. and Mrs. G. L. Nolan and daughter Jean of Oshawa were recent guests of Mr. and Mrs. Bert Preston.

Mr. Sam McGee is spending a few days with her daughter, Mrs. M. Knox of Indian River.

Eleven hitherto unknown Arctic islands have been discovered by Soviet airmen.

Relief Schedule For Employable To Be Reduced Immediately Committee of Council Decides

Peterborough's winter schedule of relief for persons who are employable will be reduced immediately until the end of October, the relief committee of the council decided last night on Alderman Cotton's motion seconded by Alderman Stocker and supported by all the members who were present.

A number of men who are considered physically fit to work and who refused to cut wood in a camp that is supplying fuel to be purchased by the city have been struck off the relief list. One man had come in from Smith Township several years ago, originally from Omemee, who had been working in a factory until some months ago, was told that by refusing a job in the wood camp while it lasted he had made himself ineligible for relief. The work had been offered to him by Relief Officer Metheral, but the man turned it down. Mr. Metheral withheld relief and the committee endorsed his action. This man presented a doctor's certificate, obtained yesterday, to the effect that he was unable to do bush work, but the committee instructed him to report to the Medical Officer of Health for examination. He has eight children.

Two men who applied to the committee last night are expecting important events in their families within a short time. The committee felt that one of them had sufficient assitsance at home to look after the children while he was away, and committee withheld relief. The other was not so well situated domestically, and he said he was willing to do any work in the city for the present, and to go to the woods within the next two weeks. The committee was favorably impressed by his attitude, and will keep him a wood-cutting job. His factory employment was suspended during the early part of the winter.

Peterborough's scale of relief was said by Alderman Dutton to be "very fair" in comparison with many of the other cities in Ontario. Several like Kitchener and Brantford were mentioned as having a higher schedule, but there are others like Kingston where the relief allowance is less than Peterborough's.

"As long as this city's scale of relief is where it is there are people who'll never work," Mr. Metheral said, and Alderman Gordon remarked that many of them were incompetent. He suggested that G. A. Gillespie be requested to advise the committee of any inquiries he received for farm labor.

Ald. Gordon said that a man of Mr. Gillespie's experience and contacts would be valuable to have on the committee, and several women might also be invited because of their knowledge of available work in homes and elsewhere. It was decided to write Mr. Gillespie and also A. L. Elliott, M.P.A., asking for any assistance they could give the committee, and M. H. Gainey of the Suburban Area Commission is to be advised on Alderman Bradburn's motion, seconded by Alderman Cotton, that the Council will appreciate his support in placing unemployed city wen on suburban area road work. The committee recognizes that beyond a certain distance in the country men of rural residence will be engaged in road construction, but it was felt that nearer the city there might possibly be more work supplied for local men.

Two families on relief have requested that they be given transportation expenses to the Old Country. Mr. Metheral was instructed to arrange for their sailing.

Junks Block Yangtse

Kiukiang, China, June 10 (CP)—Rock-filled junks are being sunk in the Yangste river above Kiukiang as a double precaution against Japanese naval progress. One boom was sunk months ago across the river below this city, 225 miles airline southwest of Nanking and 125 miles southeast of Hankow.

Glen Alda Church Marks Anniversary

(Examiner Correspondence.)

COE HILL, June 10.—Impressive services marked the fortieth anniversary of the building of Glen Alda United Church on Sunday. Two former pastors, together with the present minister, occupied the pulpit at both morning and afternoon devotions.

Rev. Mr. Hinton of Castleton who began his ministry here thirty years ago preached the afternoon sermon while Rev. Sam Carr who succeeded Rev. Hinton twenty-eight years ago in the same field of service preached the morning sermon.

The present minister, Rev. D. G. Gault, led in the devotions. Mr. Andrews, Sr., of Trenton delivered the historical statement of the building of the church in 1898.

The choir in the morning was composed of the young people of Glen Alda, and in the afternoon older members of the community led in the choral selections. Mrs. Asa Smith was organist at both services.

The committee in charge of the anniversary celebrations were: Mrs. David Wease, Mrs. C. Rusaw, Mrs. F. Post, Sr., Mr. Amos Forbes and Mr. Joe Barnard. Many friends from the surrounding district attended both services. The present official board is composed of Mr. Amos Forbes, Mr. Fred Terrill and Mrs. H Terrill.

CLAIMS GLIDING RECORD

German Airman Beck claims the world's record in gliding 87 miles from Hornberg to Hesselberg and returne without landing.

Youths Involved In Dairy Robbery

CAMPBELLFORD, June 10 — Four quarts of milk and several bottles of a chocolate drink were stolen from the Rutherford Dairy Thursday night. According to police the door of the dairy building had been left unlocked and it is thought the thieves made their way into the building from the street. Two local boys are said to be involved and Police Chief Hardy expects that they will be taken into custody before the end of the week.

18 Months For Arson

CORNWALL, Ont., June 10 (C.P.). — Pleading guilty to a charge of arson in connection with an explosion and fire in Morisburg, Ont., last May 9, Lloyd Barkley, 29-year-old Morrisburg butcher was sentenced yesterday to 18 months in the Ontario Reformatory.

Isadore Hutt, charged with the same offence, was remanded until the next General Session. The Merkley Block, situated on Morrisburg's main street, suffered $1,300 damage in the explosion and fire.

Children, especially, love Kellogg's Rice Krispies. They eat these tasty, toasted bubbles of rice without coaxing. That tempting "snap-crackle-pop" sound arouses their interest—and their appetites! The only cereal so crisp it crackles in milk or cream!

Rice Krispies are ready to serve—light, wholesome, and easily digested. Made by Kellogg in London, Ontario.

THIS MUST STOP!

Don't drive when you can't see or be seen. You need two headlights correctly focussed, and a tail light if your car is to be visible to other drivers. You need clean headlights, delivering full illumination if you are to see the roadway clearly at night. Have your lights checked frequently to be certain that you fulfill these minimum requirements for safety after dark.

ONTARIO DEPARTMENT OF HIGHWAYS
Motor Vehicles Branch

IT MUST BE GOOD
IT MUST BE USEFUL
It Is So WIDELY IMITATED

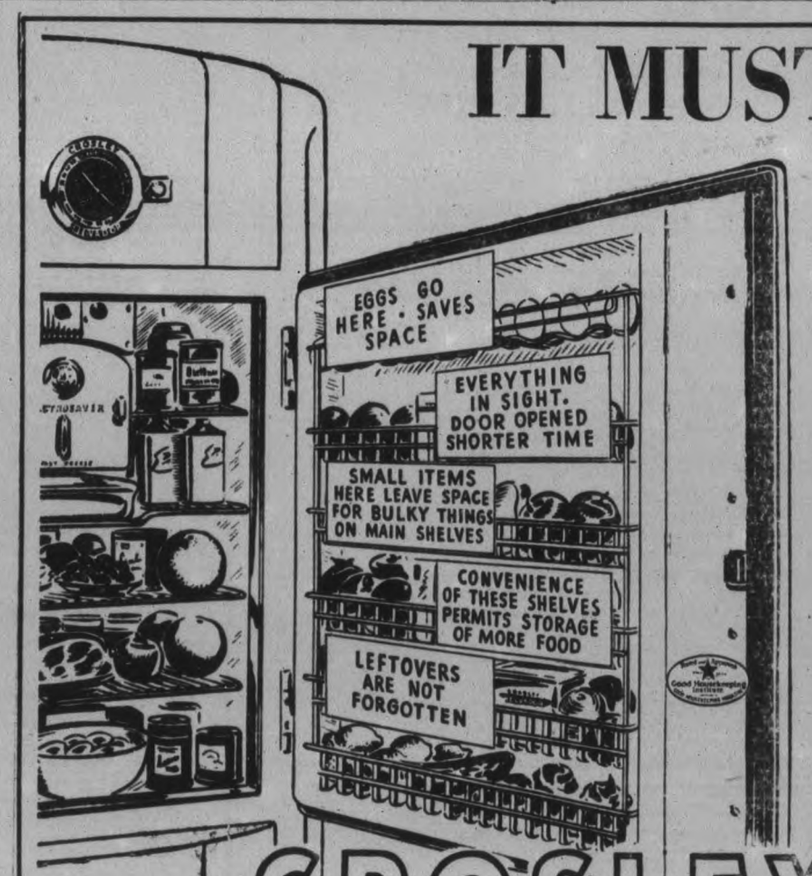

CROSLEY SHELVADOR

We frankly advise you to come in and see why we too were convinced that it's:

- A real good unit for a lifetime of service.
- Much more usable space—a Big Little Box.
- A contribution to organized housekeeping.
- Worth lots more than quoted price per size.
- Very cheaply run due to Electrosaver.
- Compactness without sacrifice of storage space; fits any size of kitchen.
- One of the smartest designs of the year.
- A fast ice-maker—with instant cube release.
- A real preserver of food.

Popular sizes showing gross capacity including door storage space.

KB43 Standard 5 cu. ft. 199.50
KL43 DeLuxe 5.1 cu. ft. 219.50
KL50 DeLuxe 5.98 cu. ft. 269.50

Simpson's AGENCY

We gladly tell you to buy it under Simpson's full guarantee of satisfaction or money refunded, also a 5 year guarantee if you desire it (at small additional charge).

Phone 3800 PETERBOROUGH 392 George. St.

30 Day Free Trial Offer WITHOUT OBLIGATION

"You Notice The Man Who Wears Them"

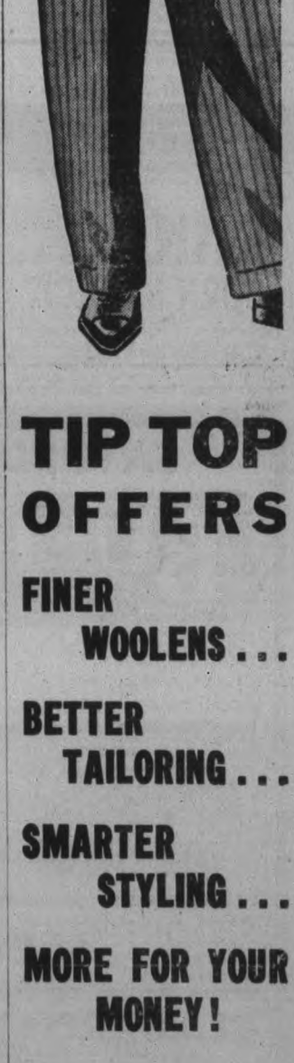

TIP TOP OFFERS

FINER WOOLENS...
BETTER TAILORING...
SMARTER STYLING...
MORE FOR YOUR MONEY!

$24.95
HAND-CUT AND TAILORED TO YOUR PERSONAL MEASUREMENTS

LADIES... You may also have your mannish suit or coat individually hand-cut and tailored to your personal measurements by Tip Top craftsmen. TTS1438

TIP TOP TAILORS Limited
329 GEORGE ST.

PERSONAL AND SOCIAL

Mr. and Mrs. Wm. Mann are vacationing at their cottage in Clarina.

❖ ❖ ❖

Mrs. L. Smith, of this city, is spending a two weeks vacation in Detroit, Michigan.

❖ ❖ ❖

Mr. L. H. Marriott, of the staff of the Royal Bank at Tweed, is vacationing at Campbellford.

❖ ❖ ❖

Mr. and Mrs. L. M. Brooks, Dalhousie street, are attending the graduation exercises at the University of Toronto today.

❖ ❖ ❖

Rev. Dr. A. T. Barr has returned from ten days spent in Toronto, where the General Assembly of the Presbyterian Church met.

❖ ❖ ❖

Mrs. F. D. Armstrong, who has been ill in Nicholls Hospital for seven weeks, has returned home to be with her sister in Westwood, and is making a satisfactory recovery.

❖ ❖ ❖

A general meeting of the Hospital Women's Auxiliary is to be held in the Sunday School Hall of Murray Street Baptist church at 3 p.m. Monday, June 13, and will take the form of a nomination meeting.

❖ ❖ ❖

Helen Ruth Kerr, of Trenton, daughter of Mr. and Mrs. James Kerr, formerly of Campbellford, was one of the 16 graduates of Hotel Dieu Hospital at Kingston Wednesday.

❖ ❖ ❖

A garden party under the auspices of the Catholic Women's League, will be held on the grounds of Mrs. G. Monahan's home, Weller street, on June 28.

❖ ❖ ❖

Friends of Mr. Frank Kirkcaldy, Westcott street, will be pleased to learn that he is progressing favorably after his recent operation for appendicitis in St. Joseph's Hospital.

❖ ❖ ❖

Miss Mary Westbye, daughter of Mr. and Mrs. P. P. Westbye, 21 Dennistoun Avenue, and dietitian at the Montreal General Hospital, is attending the Dietetic convention at the Chateau Laurier, Ottawa.

❖ ❖ ❖

Mrs. Robert Graham of Peterborough, and her sister, Mrs. George Haig of Mexico, N.Y., have been visiting their brother in Gananoque, and have gone on to the Rideau to spend several weeks at their summer home near Brewer's Mills.

❖ ❖ ❖

Miss Mary Brooks left for Toronto on Wednesday to take part in the graduation exercises at Toronto University today (Friday), when she will receive her degree in an Honour Course in Household Economics.

❖ ❖ ❖

John Armstrong, eldest son of Mr. and Mrs. W. J. Armstrong, of Toronto, and grandson of Mrs. F. D. Armstrong, formerly of Peterborough, has passed with first class honors at the University of Toronto in medicine. John was fourth highest in a class of 140 pupils.

❖ ❖ ❖

Swimming Club Elects Officers

The annual meeting of the Peterborough Silver Finnetts ornamental swimming club took place for the election of officers for the coming year.

In the absence of the retiring president, Mrs. V. Currie, Miss C. Littlefield took the chair.

The following officers were elected: Honorary president, Mrs. E. G. Porter, president; Hazel Bradley, vice president, Jessie Pattison, secretary, Pansy Forbes; treasurer, Shirley Zacks.

Executive: Miss C. Littlefield (coach) Ruth Daliday, Eleanor Peters, Queenie Hope, Isabelle Young.

The club is looking forward to a good year, and expects to put on its first exhibition of the season sometime in July.

❖ ❖ ❖

Plans Made For Garden Party

On Thursday afternoon Group "E" of the W.M.S. of George Street church met at the home of Mrs. J. H. Vance, 773 Aylmer street, with 18 members and five visitors present.

The president, Mrs. Wand, presided, and after the singing of a hymn, Mrs. Wm. Cunningham gave the Scripture reading, and Mrs. Morrow led in prayer.

An interesting article on the work of the auxiliary, urging all women not to belong only, but to be active members in the work, attending regularly and helping the cause of Christ by their services, prayers and gifts, was given by Mrs. B. Frederick. A letter was read by Miss E. MacKay from Miss Armstrong, a missionary worker in Trinidad, giving an account of the work and conditions there. A solo "Take My Life and Let It Be", by Miss Loretta McDougall, was very much enjoyed.

A very instructive temperance address by Mrs. J. H. Rowe was listened to with much interest. The speaker spoke of alcohol as defiling the body which is the temple of God, and said that through its use more are killed than through war. She urged all to pray for the cause of temperance.

Plans were made for a garden party to be held June 23 on the lawn of Mrs. B. Frederick's home, Dublin street.

Mrs. Wand closed the meeting with prayer, and refreshments were served by the hostess and her committee.

Mrs. Harvey moved a hearty vote of thanks to all who had helped to make the afternoons such an enjoyable and profitable one.

❖ ❖ ❖

Entertains Young Guests

In honor of her ninth birthday, Muriel Gash, daughter of Mrs. D. Gash, 173 Rubidge street, entertained a number of her little friends Thursday afternoon.

After jolly games played on the lawn, supper was served at a table prettily decorated in pink and blue, and centred with a birthday cake with pink icing and nine blue candles.

The guests were as follows: Shirley Garner, Gloria Robbins, Gladys Robbins, Helen Duncan, Betty Allen, Joan Constable and Ethel Fine.

❖ ❖ ❖

Presentation Is Made Brotherhood Member.

The executive of the Brotherhood of St. James' United Church with their pastor, Rev. F. W. Craik, surprised the youngest class member and pianist, J. Ashton Fife, and his bride at their Princess street home on Thursday night, presenting them with a handsome occasional chair and the following address:

"Dear Ashton,—The Brotherhood of St. James' United church wish to felicitate your marriage in grateful appreciation of your music, which has both soothed and stimulated us for the approach of the Lesson.

"We hope this occasional chair will be a haven of relaxation and inspiration — perhaps therein to compose some typical Canadian music like the "Land of the Sky-blue Water."

"As most of us are your senior in years and matrimony, we wish you every happiness and the two cardinal domestic virtues—tolerance and a sense of humor.

Fraternally, the Brotherhood of St. James.

M. Drysdale, President.
Ben Kerr, Secretary.

❖ ❖ ❖

Evening Auxiliary Holds Meeting

The Evening Auxiliary of George Street Church held its final meeting of the season in the Board room of the church Thursday evening.

The meeting, opening with a hymn, followed by prayer led by Mrs. C. McBride.

Two delightful violin solos were played by Kenneth Reid, a pupil of Roy Rome, and were followed by a scripture reading by Mrs. Patterson. June Wellwood, silver medalist at the W.C.T.U. Elocution contest, gave in her clever way the reading which won the prize.

Two lovely piano solos by Thelma Zavitz were followed by the business meeting, at which a satisfactory report was given by the treasurer, and plans were made for a family picnic to be held at Nicholls Oval on Thursday, June 23, to which all members of the family are invited.

Mrs. McBride, president, was elected as a delegate to the School for Leaders, which is to be held in Whitby from August 29 to September 2.

On Tuesday, June 14, the W.M.S. is holding a family party in the church, when all articles for the White Cross bales will be on exhibition.

The Study book was taken by Mrs. M. C. Parr, assisted by Mrs. C. Poulson, Miss Gertrude Creba, Mrs. Ross Davidson, Mrs. S. Ward, Mrs. Frank Greatrix and Mrs. A. Fitzgerald.

A hymn "The Whole Wide World for Jesus," folowed by the Mizpah Benediction, closed the meeting, which was followed by a social half hour.

❖ ❖ ❖

Whitmore—Young

A pretty wedding took place on Wednesday at 10 a.m., at the George Street United Church Parsonage, with Rev. Parr officiating, when Hazel Elizabeth, second daughter of Mr. and Mrs. Andrew Young of Clanricarde became the bride of Eric Elmer, only son of Mr. and Mrs. Daniel Whitmore of Apsley. They were attended by Mr. and Mrs. Percy Edwards of Peterborough. The happy couple are spending their honeymoon at Owen Sound and Mount Forest. On their return they will reside in Apsley. The wedding reception will be held later in June.

❖ ❖ ❖

Mount Julian Visitors

Mrs. Percy Thompson and son, Jack, left for Cleveland, Ohio, on Thursday for a ten-day visit and graduation exercises of her daughter, June.

Miss Constance Legon, who has been confined to her home in Peterborough, due to a minor foot operation, is back again at her duties, teaching in the local school.

Mrs. Ernest Lean has returned from Nicholls Hospital, after a short illness.

Mrs. Charles Lauder's eighty-fifth birthday comes on Sunday, June 12. In spite of this ripe old age, Mrs. Lauder has all her faculties and has always taken a keen interest in all community and church work, but for the past few weeks she has been suffering from a cold and a bad attach of asthma and bronchitis, which gives her little rest, and has left her in a weakened condition.

On Wednesday afternoon Bishop Owen, Primate of Canada, held confirmation service at Holy Trinity Church. Six candidates were presented for confirmation by the rector, Rev. E. C. Moore. They were: Ruth Shewen, Isabel Bolton, David Dunford, Douglas Dunford, Orville Bolton and Milliford Bolton.

Mrs. Percy Stenner, of Young's Point, was special organist for the occasion. Mrs. Derwyn Owen also attended the service.

On Wednesday, June 8, the Hydro power was first turned on in this district.

We Noticed

. . . How soignee was the ensemble of a young lady on George street. With her black satin dress and smart felt hat with up-turned flaring brim was worn a gorgeous set of twin silver fox furs.

❖ ❖ ❖

. . . A young teen-age miss wearing a navy dress, its bolero embroidered with leaping gazelles, and a red taffeta sash with long tasseled ends wound round and round her waist in the style of a Mexican dancer.

❖ ❖ ❖

. . . That tennis racquets are being swung with gay abandon these days, and the shops, with their new ideas in sport clothes, are helping add up a grand net total!

Dressy Play Suit

Soft fringe is the individual trimming used on this play suit worn by Rosemary Lane.

The suit consists of white cotton shorts with front lacing, bolero jacket woven in shades of red, yellow, white and black, with fringed edge and vest, and with broad revers of soft yellow pique showing three large, self-covered buttons at the front.

A sash of the same fringed fabric ties at the waist.

If you don't care for anything so dressed up when you play, four-piece gabardine suits are fine. They consist of shirt, skirt, shorts and slacks, and may be had in white, navy, brown, rust or faded blue. They will fit you out for any week-end at the beach or country.

Social Evening Is Given Bride-Elect

(Examiner Correspondence.)

MILLBROOK, June 10.—A very delightful social evening, in honor of Miss Doris J. Bannister, B.A., assistant principal of the Millbrook Continuation school for the past four years, was held in the school assembly hall on Wednesday at 8 p.m., the event recognizing the resignation of the guest of honor previous to her marriage, which takes place next month at Peterborough.

Dancing, with William Edworthy at the piano, filled in the first part of the evening quite happily, and following this the guests were seated and the chair taken by Orval Wainman, president of the M.C.S. Literary Society.

The program, which opened with "O Canada" included a reading by Leatha Rowland, "At the Boxing Match"; a trio, "Swing Low, Sweet Chariot", by Ken Kidd, Jack Arundel, and O. Wainman; a duet by Eleanor Bigelow and Bea Fallis; and solos by Orval Wainman; Robina Tate and Esther Might were the accompanists of the evening.

The outstanding feature of the evening, which took the guest of honor completely by surprise, was the presentation of a handsome mirror-reflector for the dining-table, in three sections, the centre one oblong in shape and the two end pieces fitting into this to make it almost circular; with a cut glass flower bowl and two cut glass candle sticks fitted with pink candles, Marian Belch reading the appreciative address, and the gifts being offered by Kathleen Smith, Barbara Argue, and Hugh Williams.

Miss Bannister made suitable and feeling reply, and a humorous note was introduced by Jack Arundel in an impromptu speech relative to the unsettled state of the world, and the need of closer relationships and harmony particularly in the home, when he also presented Miss Bannister with an elaborately-tied parcel, which turned out to be a rolling-pin, with red handles, on which each pupil had inscribed his or her name, with "M.C.S." prominently displayed.

The service of lunch, and further dancing completed a very enjoyable evening, for which the committee in charge included Marjorie McDowell, Ken Kidd, and Marion Belch. Previous to the gathering at the school a friendly game of softball was played between Port Hope High School and Millbrook, the latter winning by a score of 16-6.

The visiting team was invited to stay for the social evening at the school, adding to the general good feeling of the occasion by their contribution to its merriment and its other features.

ELECT WOMAN MODERATOR

ORPINGTON, England—(CP). — Elected Moderator of the Kent and Surrey Baptists' Association, Mrs. M. Lefevre of Canterbury became first woman to hold the office, which embraces nearly 100 Baptist Churches.

SUMMER
DESSERTS
the Easy Way

Get time off from the kitchen by making these quickly prepared and delicious desserts with Canada Corn Starch . . rich, inviting custard cups, cool, smooth blanc manges and appetising frozen desserts. Everyone loves these wholesome warm weather treats, certain to please because Canada Corn Starch never varies in fineness and smoothness. Ask for it by name.

CANADA CORN STARCH
A product of The CANADA STARCH COMPANY Limited
also manufacturers of the old favorite BENSON'S CORN STARCH

SATURDAY AT
BUEHLER BROS LIMITED
387 GEORGE Phone 3680
Buehler's Offer Saturday, the Finest Quality Meats at the Lowest Prices

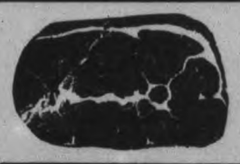

Steak Roast 23c
Round Steak 25c
SIRLOIN WAFFLE Steak 25c
BLADE ROAST 17c
Bone Out
Fresh SPARE RIBS 15c
Young and Tender RUMP ROAST 18c

Veal
Legs, Rolls, Rumps
17c lb.
LEG VEAL STEAK 27c
VEAL STEW Shank or Breast 10c
BACON Sliced lb. 29c
Loin Veal Chop 20c
Shoulder Veal Chop 15c lb.

FIRST GRADE ROSE BRAND—With Meat Order
Butter 2lbs. 55c
BUEHLER BROTHERS

WEAK, ANEMIC Too Ill to Work!
Amazing New Medical Discovery Gave Her New Strength, Rich Blood, Now Enjoys Perfect Health

POSED BY MODEL

Mrs. E. C. of Edmonton says, "I suffered with anemia for years and was thin, pale and very weak. I was so ill I could not walk and had to stay in bed for several months. I tried all kinds of remedies and did not improve at all until I tried 'Vitamized Iron.' In a short time, to everyone's surprise, I was able to walk and soon was able to do my housework. I think your 'Vitamized Iron' is just wonderful and recommend it to anyone suffering as I did." You too, can become strong, healthy—build up rich red blood, get new pep and energy—add 5 to 15 healthy pounds in an amazingly short time! The startlingly new scientific discovery "Vitamized Iron" contains magnesium and other minerals and combines a special compound of iron with the vital Vitamins B and G to quickly build up rich red blood, counteract the excess acids that attack the nervous system, keep stomach and intestines active and normal, and stimulate lazy glands to produce new healthy pounds. See for yourself how easily you can get new blood, new energy, new strength and vitality! Order a large box of "Vitamized Iron" from your druggist today! Made in easy-to-take tablet form.

VITAMIZED IRON
Prepared by the makers of the famous fruit-liver tablets, "Fruit-a-tives," the largest selling remedy of its kind in Canada.

20% DISCOUNT
For One Week Only
June 11th to June 18th
ON

Elizabeth Arden
PREPARATIONS

Here is perfectly grand news for every woman who has ever had the urge to "let herself go" . . . and buy all the Elizabeth Arden essentials she needs to ensure her morning-noon-and-night loveliness. This wonderful seven-day opportunity has been arranged for you by Miss Arden in the hope that you will become acquainted with all her celebrated preparations . . . that you will discover how each one enhances your own personal charm and steps you into a new world of radiant loveliness. Come in on one of these seven days of opportunity and select a complete Summer's supply of Elizabeth Arden creams, lotions and cosmetics . . . at 20 percent less than regular prices. We shall be happy to help you with your own selection. We reserve the right to limit the size of each purchase.

A FEW OF THE MANY ELIZABETH ARDEN PREPARATIONS YOU WILL WANT TO BUY AT THIS 20% SAVING

Cleansing Cream, reg. price 1.10. Sale price	88c
Cleansing Cream, reg. price 2.10. Sale price	1.68
Cleansing Cream, reg. price. 3.00. Sale price	2.40
Skin Tonic, reg. price 1.10. Sale price	88c
Skin Tonic, reg. price 2.10. Sale price	1.68
Skin Tonic, reg. price 3.00 Sale price	2.40
Orange Skin Cream, reg. price 1.10. Sale price	88c
Orange Skin Cream, reg. price 1.85. Sale price	1.48
Orange Skin Cream, reg. price 2.75. Sale price	2.20
Orange Skin Cream, reg. price 4.25. Sale price	3.40
Suntan Oil, reg. price 85c. Sale price	68c
Suntan Oil, reg. price 1.35. Sale price	1.08
Sunpruf Cream, reg. price 1.10. Sale price	88c
Eight Hour Cream, reg. 1.85. Sale price	1.48
Eight Hour Cream, reg. 3.00. Sale price	2.40

BUY IN PETERBOROUGH

At Greta Giles, 190 Charlotte St., Tel. 1623-w
At Elliott's Drug Store, 393 George St., Tel. 15

COMPARE—
Furniture buyers are invited to check our prices against all others. We are confident that our values can NOT be equalled.
(Signed) HARRY FLORENCE, Mgr.

The finest workmanship and only the best materials go into these Chesterfield Suites.

3 Piece CHESTERFIELD SUITES

3 PCE. CHESTERFIELD SUITE
In modern design with square arms and walnut show-wood, upholstered in a horizontal striped ratine tapesty, fitted with balloon cushions. VERY SPECIAL, THE 3 PIECES $49

3 PCE. CHESTERFIELD SUITE
In modern design. Full sized Chesterfield and chairs. Very comfortable. Marshall springs. Upholstered in plaid, with velour arms and show-wood frame. VERY SPECIAL AT $69

FREE—8-Day Kitchen Clock with 6-PCE. BREAKFAST ROOM SUITE
Including new modern Buffet, with lots of cupboard space. Good size extension table and set of chairs, with large panel back, in various colors. Wonderful value, including the seven pieces, for 42.50

4-PIECE Bedroom Suite
In two tone walnut, including vanity, with long mirror, in Venetian style. Set of drawers; full size bed and bench to match. Very special at, for the 4 pieces 44.50

Walnut Steel Beds
With heavy two-inch posts and fillers. Guaranteed construction. All sizes. Very special at 3.95

SPRING FILLED Mattresses
Hundreds of springs, with layers of cotton felt at top and bottom, in damask covering. Very special at 8.75

ALL FELT Mattresses
Covered in fancy ticking. Roll edge. All sizes. Very special at 3.75

Clearance of CURTAINS
Lovely frilled Curtains, 2¼ yards long, ready to hang. Tie backs. Colors cream white, blue, gold, green and rose.
REGULAR 1.25 & 1.50 PAIR VERY SPECIAL
89c & 98c Pr.

Window Shades
Opaque quality—colors of white, green or brown. Standard sizes, 36 x 72. Very special, at, each 59c

Studio Couches
A remarkable value of outstaiding quality, with spring filled mattress and steel back, spring filled cushions and home spun coverings. Makes into double or twin beds. Very special, complete at 24.50

REMEMBER
To have furnished Peterborough homes in increasing numbers for 31 years is your guarantee of TRUE VALUE and ABSOLUTE SATISFACTION.

Home Furnishing Co.
HARRY FLORENCE, MGR.
204 CHARLOTTE ST. PHONE 1428

WOMEN'S WORK AND INTERESTS

Queen Too Tall In New Picture

LONDON, June 10 (C.P.). — At the private view of pictures at Burlington House special attention was, of course, paid to the Cornation and other Royal pictures. Dugdale's delightful portrait of the Duchess of Gloucester was fully appreciated, it is recorded, but people wondered why Lindsay Williams made the Queen look so tall, and the two portraits of Queen Mary were much criticized.

There was always a large group before Russell Flint's picture of the Spanish women facing the guns of Spanish soldiers "in their own home." The tendency was to believe the soldiers represented the particular side each spectator condemned.

The distinction of the private view as the first dress parade of the season did not long survive the war, and now, because of the spread of fantastic fashions through all classes, Burlington House looks mildly on any eccentricity of dress. Some eyebrows might have been raised when two girls arrived wearing neither hats nor stockings, or a youth lounged through the galleries in a teddy-bear coat. The two girls wearing tartan - patterned smocks did, however, cause some stir.

One girl wore a half-wreath of large white daisies fastened with criss-cross bands of black ribbon. One of the eccentricities was a pill-box hat trimmed with one bright green ostrich tip and another of bright red.

Tested Favorite Recipes

(By MARY MOORE)

We did our duty by pineapple and "did down" about 60 cans,—but now that the season is threatening to draw to a close it is more popular than ever—so I tried a Pineapple Upside Down Cake using fresh pineapple—of course canned sliced pineapple could be used with less sugar.

Pineapple Upside Down Cake

(Using Fresh or Canned Slices)

Melt 2 tablespoons butter in good frying pan, tip till pan is covered, and add 1¼ cups brown sugar (1 cup if canned pineapple is used) and 6 to 7 slices of fresh pineapple, centred with maraschino cherry. Set pan aside and make a sponge cake batter of 1 cup white sugar, the juice from a can of pineapple (or 1 cup syrup made of 1 cup water and ¼ cup sugar and juice of 1 lemon), the yolks of 3 eggs well beaten, and 1 cup flour sifted through with 2 teaspoons baking powder. Lastly fold in the stiffly beaten whites of 3 eggs and ½ teaspoon vanilla. Pour this batter over mixture in frying pan and bake in oven of 340 deg. Fahr. for 40 minutes. When done let stand a few moments before turning out on large round cake plate, and serve cream.

Hawaiian Recital Colorful Affair

A colorful Hawaiian Recital by the pupils of Helen Ludbrook, assisted by several other talented artists, was given Thursday night in the Legion Hall, and will be again presented this Friday evening.

The young artists, looking like natives of Hawaii in ther gay costumes and wreaths of flowers and leaves, brought to the audience through the throbbing, plaintive music of many quitars, visions of a romantic land of sunset skies, waving palm trees, tropical heat, and low, happy laughter. Special lighting effects changed the stage to silver moonlight, high noon or dusky twilight, according to the mood of the numbers chosen.

Wilfred Galvin, as the able Master of Ceremonies, presented over the microphone in true radio style the varied and interesting program.

A Hawaiian number by the entire group, suggestive of moonlight waters and drifting canoes, speedily changed to the gay mood as the music swung into that popular number, "Whistle While You Work."

A guitar duet by Bill Rayner and George Pomeroy was a well-played cowboy song, "Home on the Range," with "Lamplighting Time" as an encore.

Little Shirley Garner and Kenneth Simmons, well known tap dancers, and pupils of Thelma Buller, gaily danced the Highland Fling, attired in plaid costumes and caps.

An amusing reading, in which an Irish lady related her experiences at the clinic, was given by Mrs. Charles Huffman, talented elocutionist.

A lovely number "In the Garden," sung by Velma Scott, Jean McElwain and Helen Ludbrook to their own accompaniment of soft guitar music, and a Texan Scene, depicting cowboys returning fro their day on the range to the bright light of a camp fire, where pretty range girls, wearing wide Stetson hats and gay bandanas, waited to brighten the evening with music and song, were highlights of the program, which was as folows:

Orchestra Selection, "The King's Serenade" and "Whistle While You Work"; guitar duet, "Home on the Range' and Lamplighting Time,' Bill Rayner and George Pomeroy; a group number, "Long, Long Ago" and "Boots and Saddles" played by Dorothy Anderson, Dora Weiss, Grace Hunte, Paul Meiklejohn, Bill Rayner and George Pomeroy; "In the Garden" (sacred) sung and played by Velma Scott, Jean McElwain, Helen Ludbrook; reading, "Being Clinicked" by Mrs. Charles Huffman; Junior Orchestra, "My Bonny," Peggy Houghton, Muriel Craft, Lewis Corbin and Gordon Hanes; solo (selected) by Jack Flagler, boy baritone; group number, "Drifting and Dreaming" and "Kahola March."

Taking part in the Texas scene were: "Shorty" (Tom Parker), "Slim" (Jim Sands), "Hank" (Wilfred Galvin, "Joe" (Paul Meiklejohn), "Rusty" (Fred Agnew), "Rosie" (Velma Scott), "Carrie" (Joan McElwain), "Anne" (Helen Ludbrook), messenger boy, Kennie Doughty.

The playlet was followed by an orchestra selection "Grandfather's Clock" by Sheena McPherson, Jean Larmer, Kenneth Doughty, Clare Connel, and a tap number "Waialae," by Lenore Gordon; duet, "Hawaii Calls," Helen Ludbrook and Wilfred Galvin; solo by Jack Flagler; "Yaka Hula Hickey Dula," Jean McElwain, Velma Scott, Helen Ludbrook, Wilfred Galvin.

Two orchestra selections, "There's a Gold Mine in the Sky" and "Now It's Time to Say 'Aloha' to You," completed the program.

Assisting artists were: Shirley Garner, Mrs. Chas. Huffman, Kenneth Simmons, Lenore Gordon, Jack Flagler, Jim Sands, Tom Parker and Clare Connel. Miss Dorothy Whatley was pianist.

The Thompson–Ferguson Wedding Party

A lovely early summer wedding was solemnized Saturday, when Mabel Isabel Ferguson, daughter of Mr. and Mrs. George A. Ferguson, Madoc, became the bride of Samuel McKinlay Thomson, son of Mr. Wm. Thomson and the late Mrs. Thomson, Peterborough. The wedding group, reading from LEFT to RIGHT: Joseph Jones, best man, the groom, the bride, and Jean Hammond, bridesmaid. —(Cripps Studio Photo)

Shower Is Given Bride And Groom

KEENE, June 10.—A large number from the community assembled on Wednesday evening at the home of Mr. and Mrs. Harry Short, where a miscellaneous shower was tendered for Mr. and Mrs. Alfred Godfrey (nee Irene Short) in honor of their recent marriage.

The house was nicely decorated and a pleasant evening was spent in playing cards and dancing to the music of Miller's orchestra.

During the evening the merry-makers went to the lawn, where a pleasing address was read by Jack Bolin. A large number of presents and a heavy laden and beautifully decorated basket was carried in by Miss Laura Taylor and Harold Stillman, assisted by Misses Zetta Wilson, Nellie Hunter, the Messrs. Allen Thomson, Ralph Drummond and Ernest Wilson.

The groom thanked his friends and extended to them a hearty invitation to their new home on behalf of himself and his bride. All joined in singing 'For They Are Jolly Good Fellows.' Dancing was resumed and dainty refreshments brought the evening to a close.

Miss Maeme Fenwick, urse-in-training at Nicholls Hospital, spent Tuesday afternoon with her parents, Mr. and Mrs. John Renwick.

Mrs. Kenneth Mahood of Hamilton and infant daughter, Carol Claire, are visiting her parents, Mr. and Mrs. James Wilson.

Mrs. Wm. Jeffries is visiting her sister, Mrs. Wm. Fletcher.

Rainer To Divorce Bronx Playwright

LOS ANGELES, June 10.—(AP)—Dark-eyed Louise Rainer of Vienna, who acted as a forlorn wife so well that the movie academy gave her two awards, today sought a divorce from the playwright from the Bronx, Clifford Odets.

Back of the filing of her suit was Hollywood's eternal hazard to domestic happiness—career versus marriage.

Miss Rainer, who charged cruelty, also declared that Odets, author of "Golden Boy," one of the season's biggest song hits, insisted she give up her acting because he felt there should be one career only in the family.

She charged that while she was ill in a hospital, Odets failed to carry on a conversation with her. She charged that many times he deliberately provoked quarrels with her over trivial matters and on several occasions remained away from home all night and refused to make any explanation to her.

The Examiner's Needlework Pattern

CROCHETED BLOUSE, PATTERN 1455
CROCHETED SKIRT, PATTERN 1456

Inexpensive in string or mercerized cotton, this crocheted blouse of daisy-fresh design, and its popular flared skirt of plain crochet are quick-to-do. Pattern 1455 contains directions for making the blouse in sizes 16-18 and 38-40; an illustration of it and of stitches; materials required. Price 20 cents. Pattern 1456 contains directions for making the skirt in sizes 16-18 and 38-40; an illustration of it and of stitches; materials required. Price 20 cents.

Send 20 cents in stamps or coin (coin preferred) for each pattern (40 cents for both) to Examiner, Needlecraft Department, Peterborough. Write plainly PATTERN NUMBER, your NAME and ADDRESS.

TOUGH ENOUGH FOR OCEAN LINERS

PAINT YOUR HOUSE WITH THE SAME TOUGH PAINT USED ON SHIPS

A paint made for the hulls of ships is surely the best finish available in protective coatings.

Lowe Brothers offer you *at no greater cost* such a marine finish for your home in "High Standard" Paint. See your dealer.

F. R. J. MacPherson & Son
450 GEORGE ST.
Phone 386-W
"Exclusive Dealers"

THE NEW MODERN AIR CONDITIONED
Ice Refrigerator Saves You Money

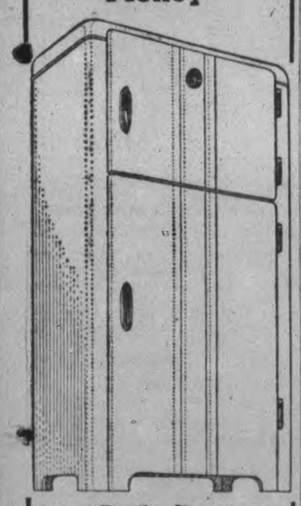

Large Family Size approx. 5½ cu. ft. Approx. 13¼ sq. ft. of shelf area.

69.00

THE INEXPENSIVE REFRIGERATOR ILLUSTRATED GIVES YOU—

- Constant Low Temperature
- Conditioned Air
- Washed Air
- Humidified Air
- Cheaper Operating Cost
- Ice Lasts 4 to 7 Days
- Extra roomy Food Compartment

10 Days Free Trial
Ice Supplied

ALLIN ICE CO.
Ask About New Low Prices
Phone 6

Dainty Durable Delightful
TRADE MARK REGISTERED

COLOURS Lovely TO LOOK AT

Set off your new Summer ensembles to perfection by wearing silk hosiery in correct colours! PENMANS SILK HOSIERY include subtle off-tones that complement while they flatter—reflections of your smartness and good taste.

You'll find, too, they are delicately sheer and perfectly textured. Durable—despite their fragile appearance. And economical—by reason of the longer wearing qualities.

6788

Penmans
Sheer Silk Stockings

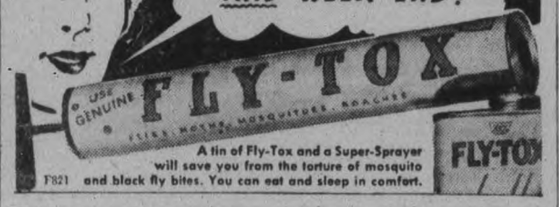

A tin of Fly-Tox and a Super-Sprayer will save you from the torture of mosquito and black fly bites. You can eat and sleep in comfort.
F821

Dresses
White and Pastel Shades
$7.75
HAMILTON'S
Phone 3035 163 Charlotte St.

For 7 Short Days Only
Elizabeth Arden
Essentials for Loveliness at 20 p.c. Discount

Here is a grand opportunity—and a good reason—to "let yourself go" and buy a whole Summer's supply of Elizabeth Arden's famous essentials for loveliness. At twenty per cent. less than the regular prices you now can buy all the Elizabeth Arden creams, cosmetics and lotions you need to ensure yourself of complete day-and-night loveliness throughout a happy, successful vacation season.

To say this is a once-in-a-lifetime opportunity might be a trifle extravagant. But such a substantial price reduction in the celebrated Elizabeth Arden preparations is really unprecedented and may never come your way again. Come early. Consider your own personal loveliness and your budget. Buy all the Elizabeth Arden products you need. We reserve the right to restrict the size of each purchase.

Remember, all Elizabeth Arden products (subject to stock on hand) are available during this seven day opportunity at 20 per cent. discount. We list only a few:

Amoretta Cream	88c	Velma Bath Mitts	60c
Orange Skin Cream	88c-1.48	Bath Salts	2.00
Cleansing Cream	88c-1.68 & 2.40	Skin Tonic	88c
Velva Cream	88c & 1.68	Bleachine Cream	1.00
Hand Tonik	80c	Blue Grass Perfume	3.00
Ardena Dusting Powder	2.40	June Geranium Soap	52c
		Illusion Face Powder	1.52 & 2.40
		Velva Liquid	88c

Your Opportunity Begins June 11th, Ends June 18th
—At—
McDERMID & JURY'S
REXALL STORE—CORNER GEORGE & CHARLOTTE
PHONE 102

Cherney Bros.
3rd ANNIVERSARY

178-180 HUNTER ST.

A Young Concern As Business Years Go—
But a Well Established One Where
Dollar-For-Dollar Values Count!

Our Entire Stock Has Been Specially Priced for this Event

- LIVING ROOM, DINING ROOM, BEDROOM AND BREAKFAST SUITES
- STUDIO COUCHES — BEDDING
- GIFT FURNITURE
- CHILD'S STROLLERS and PRAMS
- FLOOR COVERINGS
- McCLARY'S ELECTRIC, GAS and COAL & WOOD COOKING RANGES
- REFRIGERATORS—Etc.
- TRADE-IN-FURNITURE IN OUR BASEMENT

Three Floors of Smart, Modern Furniture at Real Savings!!

"FOR BETTER VALUES"
Cherney Bros.
HOME FURNISHERS
178-180 Hunter St. Phone 1233

EXAMINER WANT ADS BRING REAL RESULTS AT SMALL COST

Births
Marriages
In Memoriam
Cards of Thanks. Deaths

IN MEMORIAM

ROWLAND.—In fond and loving memory of Jack Hugo Rowland, who passed away on June 9, 1937.
We often sit and think of him when we are all alone,
For memory is the only friend that grief can call its own;
Like ivy on the withered oak, when all other things decay,
Our love for him will keep green and never fade away.
—Ever remembered by sister and brother-in-law, Mr. and Mrs. George Tully.

CARD OF THANKS

Mrs. Upham and family wish to thank their many friends, for all the expressions of sympathy in their recent bereavement.

1 FLORISTS 1

THE PETERBOROUGH FLORAL CO. Flowers Delicately Arranged for All Occasions. 436 Water. 'Phone 1395, Nights 1688J

COMING EVENTS

First Insertion, 20 Words or less, minimum charge 50c. Subsequent consecutive insertions, 40c per Insertion. All over 20 Words, 2c per extra word per Insertion.

GOSPEL HALL, McDonnel Street, Mr. Ralph Carter will give a report of his work in the Dominican Republic tonight, 8 o'clock. Illustrated by colored lantern slides. All welcome.

HOSPITAL WOMEN'S AUXILIARY general meeting, Sunday School Hall, Murray St. Baptist Church. Monday, June 13, at 3 p.m. It will take the form of a nomination meeting.

POSTPONED — Otonabee Chapter I.O.D.E. party for June 14th postponed until later date.

GARDEN PARTY will be held at All Saints' Church Grounds, Friday, June 24th. Afternoon tea will be served from 3 to 6. Games and other entertainment during the evening.

DANCE at Chemong Pavilion Friday, June 10th. Music by Bobby Partridge and his Orchestra. Admission 25c.

SELWYN STRAWBERRY FESTIVAL, Tuesday, June 21, Trinity Church. Play, a three-act comedy "Aunt Abbie Answers an Ad." Adults 40c, children 20c.

PERSONALS

GERTRUDE GROVELLE, 344 McGILL Street. 'Phone 2891 — Finger Waving 25c. End Permanents $1.00. Permanent Waves, $2.00 to $7.00. Ten years' experience.

SPECIAL SALE OF USED AND TRADE-in Watches. Expert Watch Repairing. Bert Austin, 216 Charlotte 'Phone 1633.

'Phone 844. 140 Hunter Street W. WELCH'S BEAUTY SALON Try Us for your next Permanent. Special Oil Permanents, Guaranteed, $2.00 to $7.50. Shampoo and Finger Wave 60c. Elsie Blears, Mgr. Ten years' experience.

Taxis.

FOR BETTER SERVICE 'PHONE 105 CAPITOL TAXI.

FOR SALE

4 Miscellaneous 4

CHILDREN'S DRESSES, SUITS, ROMPERS, BERETS, ETC. KNITTED DRESSES AND SUITS. 'PHONE 1915W. W. PHILLIP, 174 HUNTER W.

SIX ONLY SIMMONS STUDIO Couches, High-class Covers, in a variety of colors. Easy terms. Priced to sell $35.00. Robert Simpson Co., 392 George Street.

LLOYD CARRIAGE, BROWN AND Fawn, good condition, cheap. Apply 335 King.

GENT.'S BICYCLE, NEW, SUBSTANtial. Reduction for Cash. 328 Charlotte.

IRIS ROOTS, THREE FOR 25c. SEE them in bloom at 312 Burnham Street.

LOWE BROS. MARINE PAINTS SOLD Exclusively by F. R. J. Macpherson & Son, 450 George Street.

FULL LINE OF ICE BOXES NOW ON Display. Priced from $22.25 to $22.50. Easy terms. Robert Simpson Co., 392 George Street.

PORCELAIN-LINED REFRIGERATOR, good condition; also 12-Ft. Seaflea, A1 shape. 'Phone 2713W.

ONE BEATTY ELECTRIC WASHER Wringer, almost new. Apply 239 Princess.

WESTINGHOUSE CABINET RADIO, 7 Tubes. Cash $10.00. Apply 389 Queen Street, Ground Floor.

ONE USED 50-LB. ICE REFRIGERATOR Dawson Service Station, 1523.

TWO-BURNER WICKLESS OIL STOVE, practically new; suitable for Cottage. Reasonable. 'Phone 3082.

ONE ONLY, NEW BEDROOM SUITE, latest design. A bargain. Easy terms. $59.95. Robert Simpson Co., 392 George Street.

APARTMENT SIZE PIANO, NEW FROM the Factory. Easy Terms. 'Phone 2284.

BUCKWHEAT. 'PHONE 971 RING 11.

9,000 4X SHINGLES, $5.50 PER THOUsand. 4,000 C.B.'s, $4.50. Wilfred Murtha, Downeyville.

ALL KINDS OF ANNUAL FLOWER and Tomato Plants by the Box. C. A. Hope, 'Phone 2278W.

FIVE-TUBE BATTERY RADIO, GUARanteed, $10.00. Johnston's, George at McDonnel.

SUDDEN DEATH BUG AND CUTWORM Killer; Fertilizers, Hay Forks, Rope and Cables, Wire Fence. Unloading a Car of Salt on Monday and Tuesday, June 13 and 14. Special prices on large orders. E. A. Scott. 'Phone 2540.

SLIGHTLY CHIPPED TEA CUPS, 15c a Dozen. 97 Robinson Street.

CHILD'S CRIB. 247 WESTCOTT.

MAN'S TUXEDO SUIT, SIZE 38, EXcellent condition, $10. 1989J.

GENDRON PRAM, BEIGE, A1 CONDItion. 118 James.

SEED, BUCKWHEAT. GEORGE HANbidge, 596 ring 5.

POLICE DOG, 4 YEARS OLD. 'PHONE 3016J.

FOR SALE

4 Miscellaneous 4

BEDDING AND PILLOWS AND FURNIture, suitable for Cottage. Apply 319 Dalhousie.

MOTOR BIKE, PRACTICALLY NEW. Will sacrifice for $30. Apply to William Baker, Woodland Cheese Factory, R.R. 4, Campbellford, Ont.

HOUSEHOLD ARTICLES, INCLUDING Awning, Linoleum, etc. 312 Rubidge.

NEW 4-BURNER McCLARY GAS STOVE 701 George.

LARGE SKIFF, CHEAP. APPLY 293 Dalhousie. 'Phone 273.

GOOD QUALITY SHINGLES AND Posts. Baker Wood Yard, 676.

COVERED TRAILER, 2-WHEEL. 203 Simcoe. 1645W.

Refrigerators
$4.95 and $5.95
Dining Room Chairs $1.50
Buffet $10.00
Dresser $5.00
New Mattresses $4.49
390 Aylmer

TOP SOIL
SAND
GRAVEL
STAN. CURTIS
'PHONE 1177.

TRACTOR
Wallis 20-30 H.P.
Excellent Condition,
Closing an Estate.
'Phone 2930 or 528
For Appointment.

CRESS CORN SALVE DOES MORE than any other. Removes Corns, Calluses, Wards. At Elliott's, Lynch's, McDermid & Jury, and all Drug Counters.

TUNGAN BATTERY CHARGER, GARage size. Will take Pay in Gas and Oil. 581 Gilmour, 557W.

SIX WHITE COATS—REGULAR PRICE $14.95, for $8.95. Lyda Telford, 387A George.

MOTOR BOAT — WILL SELL CHEAP or Exchange for Skiff or Good Punt. 623 Lock.

KITCHEN CABINET, NEARLY NEW; Quebec Heater and Floor Lamp, cheap. 350 Euclid Avenue.

ONE CEDAR SKIFF, ONE CEDAR Canoe, both copper fastened; excellent condition. Apply Sanitary Ice.

GIRL'S BICYCLE, A1 CONDITION. 577 Armour Road.

HAMMOCK, TWO-BURNER ELECTRIC Plate, both in good condition. 735 Water.

BAUCH & LOMB BINOCULARS, 8-Power, Leather Case. 581 Gilmour. 557W.

SENSATIONAL VALUES
Check these prices carefully, and you will realize how far your dollar will stretch when you buy here.
SPECIAL IN FLOOR COVERING
Select your floor-covering rugs and runners where you have dozens of patterns to choose from—absolutely the largest variety in the city—all qualities, linoleums, Gold Seal, oilcloth, lancastreum, fettol, rexoleum, etc., as low as 19c per yard.
BORDERLESS RUGS
6 x 12 - $1.95
9 x 9 - $3.95
9 x 12 - $4.95
FURNITURE FURNITURE
Act quick as they will go fast at such low prices.
Spring-filled mattress, all sizes—with extra heavy stripe ticking—usual price, $20.00, our price $8.75.
New Studio Couches with 2 spring-filled mattresses, 3 loose cushions, special $21.95.
Dining Room Suites in walnut, 9-pieces, consisting of square table, large buffet, china cabinet, six leather chairs, $49.00. Others as low as $25.00.
New Chesterfield Suites in convention and modernistic styles—unusual value, $49.00.
Bedroom Suites—6-pieces, dresser, vanity, bed and bench, including spring and mattress, $45.00.
A drastic reduction of prices on our entire stock—of breakfast suites, ice boxes, bedding, dressers, china cabinets, radios, kitchen cabinets, book cases—tea wagons, wicker suites, lamps, chairs, couches, sewing machines and all kinds of cottage furniture.
FINE'S FURNITURE STORE
189 CHARLOTTE
Nearly Opposite Loblaws

6 Fuel 6

DRY SLABWOOD
12" - $2.50 4-Ft. - $2.00
PER HALF-CORD.
'Phone 3160
THE PETERBOROUGH LUMBER CO. LIMITED.

BAKER'S WOOD YARD — BONE DRY Mixed Softwood, $2.50 Half-Cord. Also Mixed Slabs, Cut. 'Phone 676.

FOR SALE

6 Fuel 6

DRY SLABS, $2.50 HALF-CORD Dinsdale's. 'Phone 153.

$1.25 QUARTER-CORD, BEST DRY Slabs. 'Phone 58.

Shingle SLABS & BUTTINGS
$1.75 LOAD
(Approximately ½ Cord).
25 BUNDLES CEDAR KINDLING, $1.00
KINGDON Barrel Factory
'PHONE 3230.

DRY SLABS, REDUCED PRICES. R. Shearer, 695J.

7 Livestock and Poultry 7

BLACK PERCHERON STALLION
Debarcadere Imported 12931
Weight about 2,000 lbs. A proven excellent sire
WILL STAND FOR SEASON AT HIS OWNER'S STABLE, WILBERT ROSBOROUGH, LOT 17, CON. 5, SMITH. TERMS: TEN DOLLARS.

FOR SALE—CHOICELY BRED SCOTCH Shorthorn Bulls, ready for service W. E. Skuce, Reaboro, Ont.

THREE BROOD SOWS, WITH LITTERS, 25 Pigs, six weeks old. 'Phone H. Hamlin, 2643.

10 HORSES, FROM 4 YEARS OLD UP, 12 to 16 Hundredweight, including 3 Young Mares and One Useful Horse to Ride or Drive. Harry Tinney, Cavan, Ont. 'Phone Millbrook 214 ring 14.

SIX COWS, JUST FRESHENED ONE month and a half. Tested and tagged. 'Phone Warsaw 5 ring 31, Noon or Night.

60 YOUNG PIGS, SIX WEEKS OLD. Three Brood Sows with Litters, on Market Square, Saturday Morning, 10 o'clock.

Baby Chicks

A FEW EXTRA EGGS PER BIRD makes the difference between a real profit and a loss. Buy Bray Chicks to-day and get those Extra Eggs next Fall when prices are highest. Write for details. Bray Hatchery, Peterborough, 'Phone 3834.

8 Real Estate 8

TWO BRICK HOUSES, MODERN 'Phone 2137M.

FOR SALE — TO CLOSE ESTATE — 506 Park Hill Road, near Jackson Park, Large Brick, all conveniences, 1 Acre of lawn and garden, beautiful trees; double garage and stable. Low taxes. Act quick if you want a bargain.
A. E. THOMPSON, Realtor
Kresge Building. 'Phone 536.

COTTAGE, ON OTONABEE RIVER, near City. 'Phone 2544J.

FOR SALE — SUMMER COTTAGE, near City, North; location private. Apply 699 Water.

SNAP! BRICK HOUSE, 6-ROOM, ONE Acre, edge of City; good terms. 'Phone 273.

SMALL HOUSE, 1½ ACRES OF LAND, close to City, $1,000 cash. Write Box 95, Examiner.

145 ACRES, BARN, STONE FOUNDAtion, Frame House, No. 7 Highway. $1,000 cash $3,000
166 Acres— 15 Acres Bush, balance working; good Buildings; six miles from City $6,000
M. STOREY
374½ George Street. 'Phone 939.

SEVEN-ROOM SOLID BRICK HOUSE, all conveniences; furnace, henhouse, garage, large garden, close to Westclox. 'Phone 944M.

9X Building Material 9X

USED LUMBER, PAINT, STEEL ROOFing, Sheeting, Electric Motors. Market Prices paid for Scrap Iron, Metals, Waste Paper. Peterborough Metal and Waste Co., 256 Simcoe Street. 'Phone 697.

10 Used Cars 10

USED CARS
ARE NO BETTER THAN THE DEALER BEHIND THEM
'37 Pontiac Deluxe Sedan with trunk, fully equipped, ... $890
'37 Ford Tudor $725
'37 Pontiac Deluxe Coach with trunk $845
'36 Pontiac Deluxe Sedan $750
'36 Dodge Custom Two Door, with trunk $690
'36 Ford Deluxe Tudor with trunk, radio and heater $650
'35 Oldsmobile 6-cyl. Deluxe Sedan, with trunk and heater $675
'35 Oldsmobile Deluxe Coach, new tires ... $675
'35 Hudson Sedan $625
'33 Buick 4-Door Sedan $575
'35 Chevrolet Master Deluxe Coupe $535
'32 Ford 4-cyl. Convertible Coupe, newly overhalled, ... $350
Pontiac Sedan $250
'30 Essex Sedan $300
'31 Ford ½ Ton Pickup Delivery $195
Whippet 4 Sedan $165
Many Other Makes and Models from $50 Up to Choose From.
J. J. DUFFUS CO.
TELEPHONE 1760
DAY OR NIGHT

$80 — OAKLAND COUPE, '30, GOOD tires. 526 Rogers Street.

'29 PLYMOUTH 4-CYLINDER COACH. 47 Park South.

'34 PONTIAC COACH, 8 CYLINDERS, low mileage, good condition throughout. Owner moved to Calgary, so offered at a real bargain price. Terms if desired. Apply Copping Marine Sales, corner Water and Brock.

TOO LATE TO CLASSIFY - - By Baer

"Let's take advantage of an up to date place in the Examiner classified ads. I'm tired of living in a home that's steeped with tradition!"

FOR SALE

10 Used Cars (continued) 10

REO COACH, SMART APPEARANCE, good motor, hydraulic brakes, $125 cash. 581 Sherbrooke.

DELIVERY TRUCK, 1937 FORD ¾-Ton, good condition; hardly used. A bargain. 'Phone 1670F.

'29 FORD COACH, RECONDITIONED motor, good tires and upholstering. Highest offer for cash or terms. 303 Bethune.

USED CARS
'38 Dodge Deluxe Sedan.
'37 Terraplane Sedan.
'36 Terraplane Coach.
'31 Buick Special Sedan.
'29 Ford Coach.
'28 Ford Touring.
'27 Whippet Coupe.
'28 Chevrolet Coach.
WHITTINGTON'S SERVICE STATION.
Hudson Terraplane Sales and Service
Cor. Hunter and Aylmer

USED CARS
1937 Nash Lafallette Codch Deluxe.
1929 Durant Sedan.
1929 Pontiac Sedan.
1929 Durant Coupe.
FOLEY & WILSON
Cor Reid and McDonnel
Phone 2027.

Enjoy Motoring In One of These USED CARS
'37 Dodge Deluxe Coach.
'37 Plymouth Standard Coach.
'35 Dodge Deluxe Sedan.
'35 Dodge Custom Sedan.
'34 Dodge Deluxe Sedan.
'34 Ford Deluxe Sedan.
'34 Lafayette Coach.
'31 Willys Coupe.
'31 Dodge Sedan.
'30 Oakland Coach.
'30 Pontiac Coach.
'29 Ford Roadster.
'29 Durant Sedan.
'29 Erskine Coach.
LILLICO MOTORS
Used Car Lot
COR. CHARLOTTE & AYLMER

EXTRA INCOME
You can easily rent that extra bedroom. Just phone the Ad Taker at
THE EXAMINER
TEL. 1600

TO RENT

11 Miscellaneous 11

GARDEN, CHEAP, NORTH CENTRAL. Apply 183 Antrim.

11X Apartments for Rent 11X

AN IDEAL APARTMENT, FURNISHED or Unfurnished. Apply 211 Park S.

BRIGHT, FURNISHED, HEATED Apartment, Gilmour Street. 'Phone 788F.

APARTMENT, HEATED, NEWLY DEcorated, Furnished, Unfurnished, Business Girls, Couples. 709 Water.

SMALL APARTMENT, SEPARATE ENtrance, and three Third Floor Rooms. 156 McDonnel.

FOUR-ROOMED HEATED APARTMENT (no children), 'Phone 3357W.

MODERN UP-TO-DATE APARTMENT, heated, very central. 275 Charlotte Street. 'Phone 1362J.

MODERN LOWER FIVE-ROOOMED Apartment, North. Four-Roomed Apartment, corner Homewood and Walton. Also Small Apartment. 'Phone 3825 Evenings.

11XX Houses to Rent 11XX

SIX-ROOMED HOUSE, NEWLY DEcorated, clean, with Garage, Lansdowne. 2802J.

SEVEN-ROOMED HOUSE, ALL CONveniences. Vacant June 1st. 243 Westcott.

SIX - ROOM HOUSE, 111 RUBIDGE. Apply 291 Rubidge.

SEVEN - ROOMED HOUSE, FULL plumbing, furnace. 560 Charlotte. 'Phone 994 ring 5.

HOUSE, NO. 338 RUBIDGE STREET—$35.00 per month. Hot water heating. Possession arranged. 437 George.

SIX-ROOMED HOUSE, FULL PLUMBing, furnace, central. 'Phone 905W.

BRIGHT DUPLEX, ADULTS. POSSESsion arranged. Apply 183 Antrim.

BRICK HOUSE, ALL CONVENIENCES, 76 Sophia Street. 'Phone 1389J, or apply 73 Robinson.

MODERN HOUSE, CENTRAL, 642 George.

12 Rooms 12

FURNISHED BEDROOM. 514 WATER.

FURNISHED ROOMS. 332 BURNHAM.

FURNISHED BEDROOM, WEEKLY. 267 Hunter.

FURNISHED LIGHT HOUSEKEEPING Rooms, central. 303 King Street.

SMALL APARTMENT, SEPARATE ENtrance, and Three Ground Floor Rooms. 174 McDonnel.

TWO OR THREE ROOMS, WITH GARden. 'Phone 830.

ATTRACTIVELY FURNISHED BEDrooms, by Day or Week. 'Phone 1055.

FURNISHED BEDROOM, GROUND Floor, quiet, central. 504 Rubidge, off McDonnel.

FURNISHED LIGHT HOUSEKEEPING Room and Kitcheonette, $2.50 week, including heat, light, continuous hot water. 2873M.

TWO ROOMS FOR LIGHT HOUSEkeeping, Ground Floor. Business Girls or Couples. 240 Simcoe.

TWO FURNISHED ROOMS, CENTRAL. Black Velvet Dress. 'Phone 2059J.

TWO LIGHT HOUSEKEEPING ROOMS, Furnished. 516 Aylmer Street.

LARGE FRONT BEDROOM, WITH BAY window. 207 Murray Street.

The Examiner
CLASSIFIED ADVERTISING RATES

Cash Rate:
1 Cent per Word or Figure per Insertion, Minimum Charge 25c

Charge Rate:
2 Cents per Word or Figure per Insertion, Minimum Charge 35c

Box Numbers:
One or more Consecutive Insertions 10c

Coming Events:
Per Word per Insertion 2½c
Minimum Charge 50c

Special Announcements:
Birth Announcements 50c
Engagement Announcements 50c
Marriage Announcements 50c
Death Notices 50c
Card of Thanks (up to 1 inch) 50c
In Memoriam (up to 2 inches) 75c
Over 2 inches (per inch extra) 50c
Legal, Municipal, Government, Auction Sales:
First Insertion, per agate line 12c
Repeat Insertions 6c

'PHONE 1600

WANTED

15 Miscellaneous 15

WANTED — ALL KINDS OF JUNK, Rags, Iron, Copper, etc. Highest cash prices. Florence, 342 Stewart Street. 'Phone 694W.

LIVE POULTRY — SPECIAL PRICE 694W. 342 Stewart. M. Katz.

OLD GOLD. PHILLIPS', 408½ George (over Liquor Store).

WANTED — RAGS, PAPER, IRON, AND Old Stoves. J. Burfield, 'Phone 2505.

LIVE POULTRY — PAY HIGH PRICES. 'Phone 1738J. 170 Aylmer. M. Florence.

WANTED — ICE-CREAM FREEZER, IN good condition, about 6-Qt. size. Write Box 85, Examiner, stating price, etc.

BICYCLE THAT CAN BE REBUILT OR Good Frame. 'Phone 878.

HIGHEST PRICES PAID FOR EGGS. Apply 211½ Hunter Street, Rear, or 'Phone 3016J.

WANTED — SIXTEEN-FOOT CANOE, in good condition; also Small Tent. 588 Division.

TO BUY — SEMI-BUNGALOW, BUNgalow, or Six-Roomed House, good location, half cash. Write Box 96, Examiner.

TO RENT, WITH THE OPTION OF Buying, 6-Roomed House, with Half-Acre of Land. Write Box 104, Examiner.

17-Help Wanted, Male or Female-17

EXAMINATION
FOR CIVIL SERVICE CLERKS.
YOU HAVE TIME TO ENSURE SUCcess at the coming Clerk's Examination if you write us immediately for particulars and proof of our remarkable successes over many years. M. C. C. Schools, Ltd., Toronto 10.

17x Teachers Wanted 17x

WANTED — A QUALIFIED PROTESTant Teacher for S.S. No. 6, Smith. Duties to commence September 1st. Apply, stating experience and salary expected, to Alfred E. Higgins, Secretary-Treasurer, R.R. 1, Lakefield, Ont.

18 Help Wanted, Female 18

CAPABLE GIRL FOR TABLE AND General Housework at Summer Tourist Home on Rice Lake. Write Box 93, Examiner.

MOTHER'S HELP, GOOD WITH CHILdren. 222 Dalhousie.

YOUNG GIRL FOR HOUSEWORK. Apply, with reference, 172 Brock.

RELIABLE HOUSEKEEPER, WITH REferences. Write Box 97, Examiner.

19 Help Wanted Male 19

MAN, WITH CAR, AGE BETWEEN 30-50, for Collection and Service Work; permanent position; non-drinker; good earnings to the right Man Character references necessary. Write Box 101, Examiner.

EXPERIENCED FARM HAND. APPLY to Harold Lancaster, No. 7 Highway, east 2 miles.

AN OPPORTUNITY FOR SALESMAN to make good connection with local concern. Write Box 102, Examiner.

MAN FOR PARTNER IN CARTING Business; Married Man preferred. Write Box 103, Examiner.

20 Employment Wanted 20

CANADIAN LEGION HAVE LISTS OF Competent Returned Men to Fill Temporary or Permanent Positions Give the ex-Soldier a chance to work for you. 'Phone 141

YOUNG MAN WANTS WORK. 'PHONE 704W.

HORSEMAN DESIRES WORK AS BARN Man, or Work on Farm with family; will drive Truck or Tractor, experienced with all. W. H. Dagg, Millbrook.

TWO MEN WANT WORK, ANYTHING: Chimney Cleaning, Gardening, Lawns to Mow, Roof Shingling, and Painting. Also an Experienced Truck Driver. 'Phone 2688.

21 Boarders Wanted 21

GENTLEMAN BOARDER, CENTRAL. Apply 491 Aylmer.

ROOM OR ROOM AND BOARD. 168 Stewart. 1497J.

ONE OR TWO GIRLS TO BOARD. Apply 589 Reid.

PRIVATE FAMILY, TELEPHONE, CENtral; Men only. 212 London.

Paint or Paper,
Plant or Plaster,
The WANT ADS
Finds Its Master.

WHO CAN DO IT

22f Miscellaneous 22f

DUSTLESS FLOOR SANDING. J. B. Vance. 773 Aylmer. 'Phone 1292.

CITY MOVING AND CARTAGE. R. Shearer, 'Phone 695J.

LANDSCAPE GARDENING — ROCK Gardens, Lawns Made or Relaid. Rustic Archways, many designs. Work guaranteed. Go anywhere. E. J. Rutter, No. 7, Highway, Norwood.

EXPERIENCED PAINTER. 'PHONE 1466F.

PAINTING, PAPERHANGING. REAsonable rates. 'Phone 286J.

PAPERHANGING AND PAINTING. 'Phone Mr. White, 2312W.

ELECTRIC FLOOR POLISHERS AND Electric Vacuums. 'Phone 149.

23 Auto Repairs and Accessories 23

COAL OIL, 16c. DISTILLATE, 13½c Vulcanizing, Car Repairs. Guaranteed Service. Dawson's Service Station. 'Phone 1523.

25x Dressmaking 25x

DRESS & MANTLE MAKING, ALTERAtions. E. Mitchell, 593 Harvey. 899W

DRESSMAKING OR SEWING OF ANY kind, reasonable. 'Phone 1589W.

28 Moving and Storage 28

SHORT DISTANCES OR ANYWHERE in Canada or United States. Covered Padded Vans. Experienced, Courteous Man. Apply, full particulars. M. Rawlinson, Limited, 610 Yonge Street Toronto.

34 Radio Service 34

1939 PHILCO
CAR RADIOS
$39.95.
BROWN'S RADIO SERVICE
547 George Street.

RADIO SERVICE
HAVE YOUR RADIO REPAIRED EXPERTLY AND PROMPTLY.
McCANNAN
RADIO ELECTRICAL SUPPLY STORE
140 Simcoe Street. Tel 46.

37 LOST 37

SMALL BAY MARE. GEORGE HARrison, Lakefield.

PROFESSIONAL

41 Accountant 41

EDWARD HUMPAGE — Chartered Accountant. Auditor. 419 George Street

44 Lawyers 44

EMMETT F. SHEEHY — Bonded Attorney Loans. 397 George Street.

PECK, KERR & McELDERRY — Barristers and Solicitors, 415 Water Street Peterborough. Telephone 1950. E. A. Peck, K.C. F. D. Kerr, K.C. V. I. McElderry K.C.

HON. G. N. GORDON, K.C. W. B. GORDON — Law Offices, 395-39 George Street. Appointment by Telephone. 3300 and 3301.

JACOB LOW — Barrister, Solicitor Notary Public. Money to Loan on First Mortgages. 219 Hunter Street West. Peterborough, Ont. 'Phone 2244. Nights and Holidays 1027.

ALEXANDER L. ELLIOTT, K.C., M.P.P. —Barrister, Etc. Money to Loan. Interviews by Appointment. Telephone 3. Office: 355 George Street, Kresge Building, Peterborough.

W. R. PHILP — Barrister, Solicitor Notary Public. 385 Water Street 'Phone 602.

45 Veterinarian 45

HAROLD WORTON, V.S., B.V.Sc. 633 Charlotte West. 'Phone 1285.

47 Mineral Fume Baths 47

MINERAL FUME BATHS. DE-TOXIFY AND RE-VITALIZE NATURE'S WAY. 'PHONE 3157, PETERBOROUGH 220 BROCK STREET.

Cottages Renting,
Bicycles Selling,
Ice Boxes Moving,
In the WANT ADS.

MONEY TO LOAN

MORTGAGE LOANS, 5½%. APPLY TO G. N. Gordon, K.C., and W. B. Gordon.

$50 TO $500
LOANS
WITHOUT ENDORSERS
12 Months to Repay. Quick Service. No Credit Enquiries of Friends or Relatives.
RATES AUTHORIZED BY SPECIAL ACT OF DOMINION PARLIAMENT
CENTRAL FINANCE
CORPORAION
Second Floor, KRESGE BUILDING
355 GEORGE STREET
TELEPHONE 1703, PETERBOROUGH
Loans Made in Nearby Towns.
Tune in CFRB, 6-6.15 p.m. Daily.

PERSONAL LOANS
$50 TO $400
To responsible persons of sufficient earning ability who are the owners of a Car or Furniture, whether fully paid for or not, we offer is service. Only your signature required. Loans repayable in convenient monthly payments.
TORO FINANCE CO.
181 CHARLOTTE STREET

49 NOTICES 49

'PHONE HALLIDAY'S FOR NEW LOW Sale Price on Hardwood Flooring. Your New Floors will cost Less. Monthly payments if desired. 1086—Wm. J. Bull, Local Sales Representative, 539 Downie.

Notice to Creditors

JAMES ROLLAND McCLENNAN ESTATE.

All Persons having CLAIMS against the Estate of JAMES ROLLAND McCLENNAN, Deceased, who died at the City of Peterborough, in the County of Peterborough, on or about the 20th Day of January, 1938, are required to forward the same, proved by Statutory Declaration, to W. B. Gordon, 395-397 George Street, Peterborough, the Solicitor for the said Estate, on or before the 20th Day of June, 1938, upon which date the Estate will be distributed, having regard only to the Claims of which the Administrator will then have had notice.
DATED this 19th Day of May, 1938.
WILLIAM MAXWELL COMSTOCK, Administrator of the Estate of JAMES ROLLAND McCLENNAN, Deceased.
By His Solicitor, W. B. GORDON.

Board Of Education
TENDERS WANTED.

TENDERS FOR TEXT BOOKS AND SUPPLIES for the Public Schools and Collegiate and Vocational School for the school year, September, 1938, to June, 1939, will be received by the undersigned until 12 o'clock Noon, on SATURDAY, JUNE 25TH.
Lists of Supplies required can be had at the Office of the Secretary-Treasurer. Full particulars regarding the Supplies will be given by Mr. K. S. Wightman, B.A., Inspector of Public Schools, and Dr. H. R. H. Kenner, Principal of the Collegiate and Vocational School.
A marked cheque for $100.00 must accompany each Tender.
The lowest or any Tender not necessarily accepted.
G. H. THOMPSON,
Secretary-Treasurer,
Board of Education.

50 AUCTION SALES 50

FOR A SUCCESSFUL AUCTION — J. H. MILES, Auctioneer, Valuator. Tel. 1477.

HOME IMPROVEMENT

FOR CEMENT WORK
'Phone HOWARD ROSE 2312J
FREE ESTIMATES.

Plumbing and Heating.

J. L. P. SMITH
Plumbing, Heating
Contracts Accepted
Tel 1719W 372 WATER ST.

Electrical.

WE CAN FIX IT!
ANYTHING ELECTRICAL REPAIRED REASONABLY.
'PHONE 798
FOR ESTIMATES.
GRANT & LOUCKS
418 GEORGE STREET.

CLASSIFIED ADS BRING BIG RESULTS

OUR BOARDING HOUSE —with Major Hoople

The Crossword Puzzle

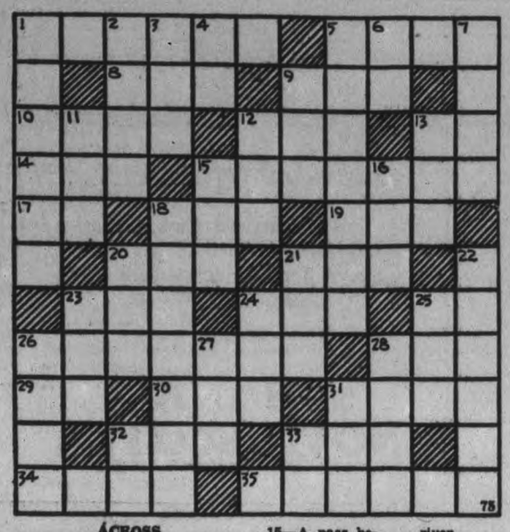

ACROSS

1—A low felt hat with a center crease
5—A pile of straw
8—A blue and yellow macaw
9—A spurt
10—Refuse from pressed grapes
12—Possesses
13—By
14—Metallic rock
15—Coerces
17—Pronoun
18—Rank
19—Epoch
20—Chum
21—To frost
23—Head covering
24—An emmet
25—Mama
26—To have reference to
28—The prickly envelope of a fruit
29—Form of the verb "to be"
30—The monetary unit of Latvia
31—An easterner (western slang)
32—Feminine pronoun
33—Hindrance
34—Dregs
35—A potpourri
15—A pass between adjacent mountain peaks
16—Sooner than
18—Confuses
20—Common level
21—Hotel
22—Hardly
23—Border of a garment
24—A little island in a river
25—Mire
26—Cloy
27—River in Switzerland
28—A knot in thread
31—Father—term used by children
32—Masculine pronoun
33—Exist

DOWN

1—Renowned
2—Challenge
3—The grampus
4—A sun god
5—Honor
6—Pronoun
7—Outfits
9—A crowd
11—Land measures
12—In what manner
13—A wing

Answer to previous puzzle

L	A	C		S	A	L	I	E	N	T				
A	B	O	V	E		A	R	M		H				
W	I	D	O	W		D	O		M	I				
	D	E	W		B	E	N	D	E	R				
F	E	D		H	A		E	O	N	S				
A		S	O	L	A	R				T				
N	I	C	K		E	N		B	A	Y				
A	L	I	E	N	S		T	A	X					
T	I		T	O		L	I	S	L	E				
I		A	C	T		I	N	T	E	R				
C	A	T	H	E	A	D		E	S	E				

COPYRIGHT, 1938, KING FEATURES SYNDICATE, Inc.

DONALD DUCK — By Walt Disney

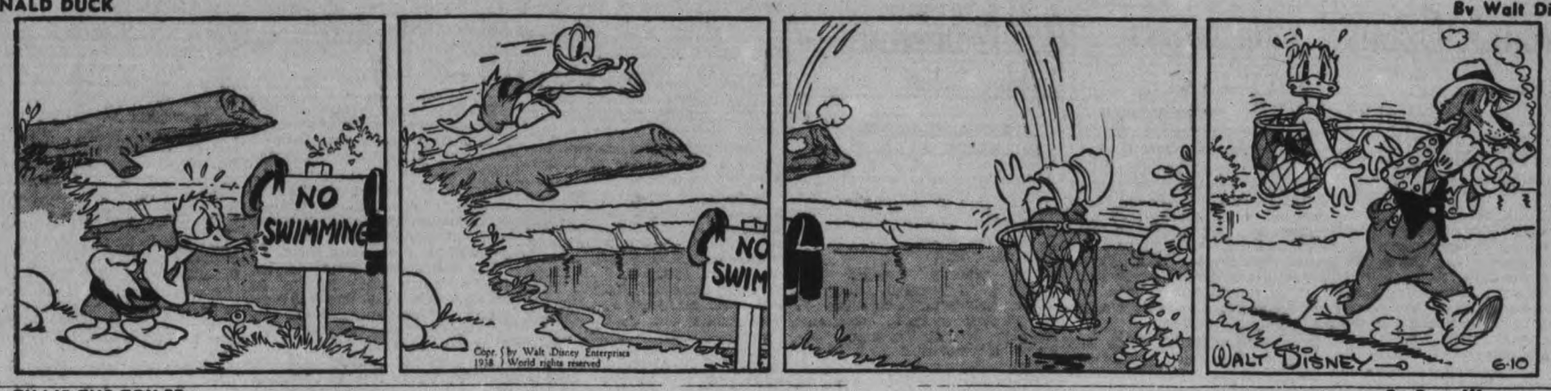

TILLIE THE TOILER — —By Russ Westover

HENRY — —By Carl Anderson

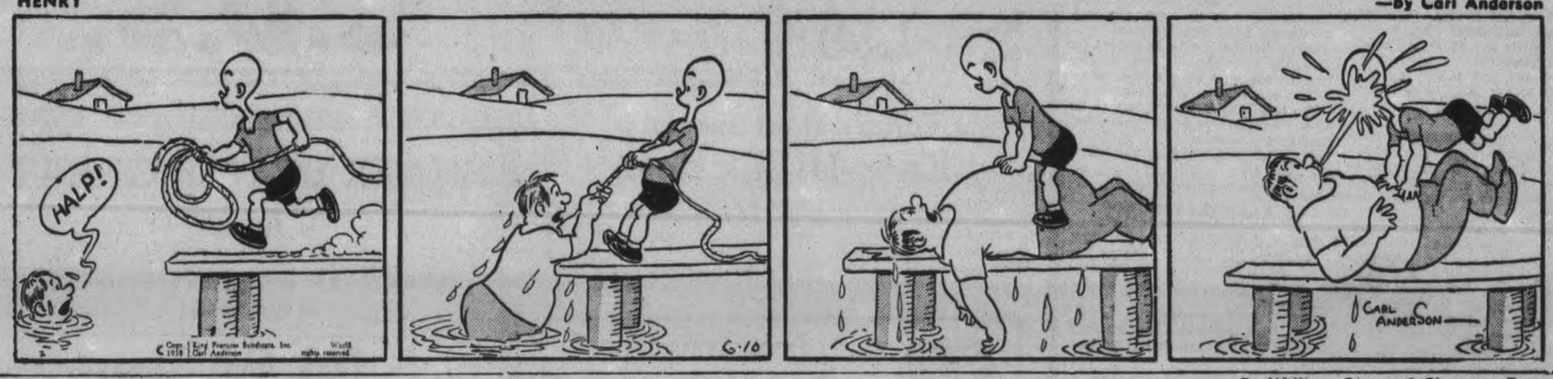

BRICK BRADFORD — —By William Ritt and Clarence Gray

MUGGS AND SKEETER — —By Wally Bishop

THE TUTTS — By Crawford Young

SALLY'S SALLIES

Most great actresses are experts at the art of bringing things to a headline.

The highest price paid for an antique was $44,000 which a Chippendale highboy once brought.

Mozambique has ruled that one must have a permit to bring bees into the country.

BRINGING UP FATHER — —By George McManus

THE GUMPS

Havelock Opens Drive On Transients

(Examiner Correspondence.)

HAVELOCK, June 10.—The Havelock Council met on Monday evening in the council chamber, with all members present and Reeve E. Seeney in the chair.

The Clerk was instructed to refer the account and claim of Mrs. James Weymark to the insurance company for settlement.

A petition was received asking the Council to withhold the by-law drawn up to prohibit parking on the south side of Ottawa Street, suggesting instead that the Department of Highways be requested to mark off a twenty-foot strip in this area in which no parking would be allowed. After some consideration the Council instructed the Clerk to take up this matter with the Department of Highways and get their opinion.

The matter of making Mathison a through street from Union to Victoria Street, as suggested by D. R. Brennan, was laid over on motion of Councillors Squire and Forde.

In reply to a request to rent the Town Hall for a number of weekly motion pictures, the Council granted the hall to the company for this purpose for the sum of $12 per evening. A rebate of $4 per evening will be given provided the hall is rented for 20 or more nights.

A notice is to be placed in the press requesting the citizens to refuse aid to transients calling at their doors in an effort to discourage their stopping in the village. Constable Akins was also instructed to keep the transients out of the village as much as possible.

By-law 452 was passed appointing D. F. Miller, B.A., village solicitor, at a retaining fee of $10 per year.

The following accounts were passed for payment, and the account of T. A. Brown Co., reduced by $2.30, for gravel delivered by village, on motion of Councillors Chiles and Squire:

W. J. Akins, salary and phone, $54.50; J. W. Stillman, trip with plow, $2.50; County of Peterborough, pupils attending Peterborough Collegiate and Norwood High School, $207.36; T. A. Brown and Co., cement walks, $41.53; Dr. A. S. Thompson, indigent account, $4.50; Provincial Treasurer, hall license, $3; E. Fennell, insurance renewal on Town Hall, $13; R. Sanderson, timber and forms, $45.31; A. C. Denike, flag for hall, $13.65; H. B. Puffer, postage, phone, etc., $15.33; village treasurer's pay sheet No. 1 $89.15, No. 2 $124.38, No. 3 $80.82, No. 4 $12, No. 5 $12.26; Bank of Toronto, Hydro, Town Hall, $14.67; Hubble Hardware, cement, $361.12; R. A. Buchanan, trucking, $20; Fred Pollock, refund 1937 taxes, $1.22. Relief accounts: A. Leeson and Son, $4.75; Rae Williams, $4.75; G. W. Chiles, $4.75; F. J. Squire and Son, $5.40; Wm. Forsythe, $4; G. Rutherford, $4.96; W. Akins, $1.20; B. Smith, $1.95; J. Leask, $3.50; medical services and supplies based on 9 recipients at 35c, $3.15.

Revision Court.

Cour of revision was held the same evening.

The assessment on the property of Mrs. E. J. McMillan was reduced by $25, on motion of Chiles and Squire.

Mr. Rhynard Post requested a reduction in his assessment, but it was sustained on motion of Councillors Squire and Forde.

Mr. George Watson asked the council to have his land value placed the same as it had been during past years, due to the fact the back part of his property was of no use. A reduction of $25 was made on motion of Councillors Squire and Forde.

A refund of $1.22 was granted Fred Pollock on his 1937 taxes, on motion of Councillors Chiles and Wilde.

The Stars Say . . .

By GENEVIEVE KEMBLE

For Saturday, June 11.

A rather difficult and unsatisfactory day may be looked for, judging by certain planets. Deceptive and undermining influences prevail, with dangers of loss, vexation and disappointment in both business and personal affiliations. Loans are inadvisable and investments hazardous. Be careful with writings, law and documents, also short journeys and youthful indiscretions.

Those whose birthday it is may not have a particularly progressive year, as treacherous and hazardous conditions prevail, calling for much sagacity, watchfulness and discretion in both personal and business affairs. Lost legal papers may complicate matters. Loans and investments are perilous.

A child born on this day may be versatile, quick in thought and action, fond of travel, new situations and change. It may drift into some calling where these traits and its volubility may count for success.

The following taxes were struck off the roll on motion of Councillors Squire and Wilde: John Buchanan, 1937 business tax; Bruce Longmuir, 1935 dog tax; Dr. Holdcroft, overcharge for business tax, 1937; George Wilde, business tax, 1936-37; Joseph Doughty, 1937 taxes on property reclaimed by village; Johnson and Kennedy, 1936 business tax; Theodore Quinn, 1937 business tax.

On motion of Wilde and Chiles T. Patterson is to be assessed for business tax at the oil station instead of Messrs. Cook and McDonald.

The following are to be placed on the rolls as tenants: Mr. Marko Byrdar, Mr. and Mrs. Archie Bannon, Mr. and Mrs. Eric Anderson.

Dr. and Mrs. J. Russell are to be assessed as owners of the late Wm. Mathison property.

Court of revision was adjourned till June 30.

CAMPBELLFORD

Mrs. J. E. Birks has been spending a few days with friends in Toronto.

Mr. M. H. West left for Cobourg on Tuesday to act as juror at the June Assizes.

Dr. H. B. Longmore and Dr. F. de F. Free attended the Medical Health Officers' Convention in Toronto.

Mrs. F. R. Cowell has returned to town, after spending two weeks with her daughter, Miss Hilda Cowell, R.N., of Brooklyn, N.Y., and also with Mrs. LeRoy Stoohl in Elizabeth, N.Y.

Mr. Earl Godden visited his brother Kenneth in Toronto during the weekend.

In observance of the 723rd anniversary of the signing of the Magna Charto, members of the Campbellford Branch of the Canadian Legion, together with comrades from neighboring points, will attend church parade on Sunday evening. The members will meet at the Post Office from where they will march in mufti with berets and medals to St. John's United Church. The address of the evening will be delivered by Rev. Harold B. Neal.

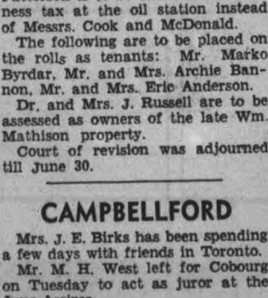

MILLBROOK

$51.12 Dispensed In May Relief

(Examiner Correspondence.)

MILLBROOK, June 10—The Millbrook council met at a Court of Revision on Monday, when the following took the oath of office before the Clerk: Reeve W. E. Ball, Councillors A. H. Jeffrey, R. A. Ford, H. D. Bigelow; Councillor D. Sheppard was absent.

The following appeals were heard: A. W. Mitchell, asking reduction on business assessment; L. H. Winslow, claiming assessment too high; Mrs. S. Armstrong, stating stable removed; R. H. Edmunds asking that business tax be deleted.

The regular monthly meeting of the council followed, when the following communications were read by the Clerk: From the Ocean Accident Insurance Company stating the Municipality is not liable for accident in the cases of Mrs. Elsie Brooks and Mrs. J. Sloan. From Provincial Weed Inspector regarding the control of rag weed.

J. J. Clarke, relief officer, made report of relief dispensed during May, amounting to $51.12; Ford-Jeffrey: That report be received and the accounts paid: Carried.

G. F. Burton, assistant collector, made report of taxes collected to date showing balance outstanding of $4,395.17; Ford-Jeffrey: That report be received and the time for return of the roll extended for one month: Carried.

The following accounts were presented and on motion of Jeffrey-Bigelow were ordered paid:

Hydro street lighting $72.30; halls $6.75—$79.05; Telephone Company account $3.70; E. C. Richards constable $12.00; H. Whyte, caretaker and extras, $18.80; P. Pitt, burning caterpillars, $9.00; T. J. Kennedy, burning caterpillars, $7.60; D. Dunlop, gravel, etc., $8.60; P. I. Bentley, lawn mower, etc., $14.80; Canada Creosote Company, culvert, $28.84; County roads account, $75.00; Chas. Manley, work, $11.50; P. Handley, work, $2.60; E. Larmer, ditches, team, $12.60; J. H. Lunn, ditches, team, $5.80; E. J. Powell, repairs fire hall, $4.50; W. T. Wood, liability insurance, $100.00; Library Board on Grant, $50.00; A. Heaps, cleaning street, $2.80; J. Stevenson, work, $2.00; F. A. Kidd, relief, $25.45; W. H. Coombe, relief, $8.00; D. K. Chiles, relief, $14.00; G. E. Burnham, relief, $11.50; W. F. Fallis, relief, $1.17; M. McDowell, relief, $3.50. Council adjourned.

Japs Shun Canton On 13th Day

CANTON, June 10 (AP) — Japanese airplanes ferried their cargoes of explosives and dropped them in the vicinity of Canton to-day for the 13th consecutive day.

The raiders blasted three railway stations in the vicinity, but dropped no bombs on the shattered South China Metropolis, where intensive anti-aircraft fire greeted them.

The stations were Yingtak on the Canton-Hankow line, Sheklung, on the Canton-Kowloon line that feeds China war supplies from the unblockaded British port of Hong Kong, and Shiukwan.

The Sheklung bombing at 9 a.m. smashed locomotives and coaches of a train, but crew and passengers escaped.

Chinese soldiers brought their rifles into play when one of the planes flew low several times over Shameen, the International Settlement, but the firing was without effect.

400 Traitors Executed.

While the war-depleted populace nervously scanned the skies for a continuation of the attacks which have dealt a staggering blow of more than 8,000 killed and wounded since May 28, it was reported unofficially that Canton authorities in recent weeks have executed 400 alleged traitors, including Formosans and Koreans.

Large quantities of hand grenades were said to have been seized and an internal uprising thwarted. One theory advanced was that Japan's savage bombing attacks were the result of the thwarted plot, though military authorities viewed the raids as an effort to paralyze this South China centre of rail communications and halt the flow of munitions to the Chinee front.

Twenty-five planes which struck at the city last night in the last of three attacks yesterday set huge fires blazing from incendiary bombs near the Asia Hotel and across the river from the international quarter.

B.C. Timber Houses

LONDON, June 10 (CP Cable) — Vincent Massey, Canadian High Commissioner in the United Kingdom, today announced plans had been approved by various Scottish authorities for the erection of 23,000 pre-fabricated houses built of British Columbia timber, for which contracts are expected soon.

The decision is the outgrowth of construction under the supervision of Douglas Roe, British Columbia timber commissioner in the United Kingdom, of two pre-fabricated houses at Hull, which were finished 9½ days after the laying of foundations.

1832 1938

Individual Attention . . .

At this century-old bank, attention to the needs of each individual customer is not only a pleasure but a fundamental principle.

World-wide facilities in every department of banking

The BANK of NOVA SCOTIA

OVER A CENTURY OF BANKING SERVICE

3808B

THE CANADIAN DEPARTMENT STORES LIMITED

Continuing the Maple Leaf Special in

Real Silk Crepe Slips

Special Each **1.59**

—2nd Floor, C.D.S.

SATURDAY ATTRACTIONS

If You Cannot Come to the Store Phone 3000

C.D.S.

STORE HOURS: 9 a.m. to 5.30 p.m. Saturday 9 a.m. to 9.30 p.m.

Hammocks

Designed to give greater rest and comfort. Attractive five-color stripe pattern and gay large check. Closely woven fringed valance, foot spreader. Strong end cords. Each .....

3.25 to 5.50

—Basement, C.D.S

Eaton's Thrift Special!

Knee-Hi Silk Hose

Full-fashioned real silk knee-hi with "Lastex" garter top. 4-thread chiffon, and 6-thread light service weights in new summer shades of tan, beige and sun nude. Sizes 8½ to 10½. Pair ..... **.69**

—Main Floor, C.D.S.

9 O'CLOCK SPECIAL **Ice Cream Cones, 2 for .5**

—Main Floor, C.D.S

CANDY SPECIALS

Coco Ice Cubes, lb. . . .20
Jellied Fruits, lb. 15
Small Orange Slices, lb. 15
Sugared Peanuts, lb. . . .19

—Main Floor, C.D.S

Special! 3-Pce. Barber Sets

Good quality barber style Push-Spring Hair Clipper in the popular 00, 000,000 sizes, forged steel Barber Shears about 7¼ ins. long and good quality Barber Comb. All three in set complete Speical **1.00**

—Main Floor, C.D.S.

SHARE IN THIS GREAT VALUE

Hundreds of Men already have taken advantage of the Offering!

5.00 Saving

On EATON Made-to-Measure Two-Trouser Suits

Reg. 31.00

Special Each **26.00**

—Main Floor, C.D.S

Clearance! Women's SMART WHITE SHOES

Odd and broken lines from better quality Shoes. Clearing at this reduced price. Calf and Nubuck leathers in Sandal and Strap styles. All have spike heels. White only. Sizes 4 to 8 in the lot. AA to C widths. Special, pair **1.98**

Men's Sport Shoes

Made from Nubuck (trade name) leather in plain or brown and white combined. Smartly styled and comfortable fitting. Sizes 6 to 11. Pair **2.98**

Women's Canvas Shoes

Made from first quality canvas, with rubber soles. Novelty oxford styles in blue or white. Sizes 4 to 8. Pair **1.00**

—Main Floor, C.D.S

Linen Roller Towelling

Good weight, fine absorbent in colored striped borders of blue, green, red and gold color. 16" wide. Yard ..... **.19**

72" Unbleached Sheeting

Buy a supply now for household uses, of medium weight and should bleach out white after a few tubbings. 72" wide. Yard ..... **.35**

—2nd Floor, C.D.S

Kiddies' and Infants Coats, 1-3 Off

The remainder of regular spring lines, Coats and Coats, Hat and Purse sets in all wool tweed materials, smartly tailored and styled, also infants' silk crepe-de-chine daintly styled coats. Some with bonnets to match. 1 year to 6 year sizes. Special, each ..... **2.33 to 5.30**

—2nd Floor, C.D.S.

Women's-Misses' Rayon Crepe Frocks

Dressy looking for summer street wear, washable and practical. Pastel shaded grounds be-spattered with delicately colored floral designs. Various short sleeve styles, with smart trim treatment. Sizes 14 to 20, 32 to 42. Each **2.98**

—2nd Floor, C.D.S.

No. 1. "PAKAWAY" WARDRO—Covered with pup walrus grain split cowhide with matching top grain binding. Rayon lining with 4 pockets. 3-rod aluminum hanger. Size 20" x 15" x 7½". Each **11.50**

No. 2. RENOWN "PAKAWAY" GLADSTONE — Folding suit rack. Carries one suit as nearly wrinkle - proof as possible. Covered with rhino grain split cowhide. Cotton lined. Very complete appointments. 24". Each **10.50**

No. 3. *Eatonia* "PAKWAY" GLADSTONE — Pup walrus top grain cowhide. Has folding suit rack with two hangers. Linen lined. Has shirt fold and double pockets. Size 24". Each **19.50**

Top Grain Cowhide

No. 4. "PAKAWAY" OVERNIGHT CASE—Smart companion for either of Wardro Cases (No. 1 or No. 5). Smartly covered in grained "Fabrikoid." Smooth cowhide binding. Has four handy pockets (one with zipper). Cowhide bindings. Size 18". Each **5.85**

No. 5. "PAKAWAY" WARDRO — 3-spring rod hanger easily removable for hanging up. Rayon lining with 2 pockets. Covered in Beaver grained "Fabrikoid." Smooth cowhide binding. 20" x 16" x 7½". Economically priced, each **7.95**

Luggage purchases amounting to $15.00 and over may be made on EATON'S Budget Plan terms, if desired.

"PAKAWAY" FEATURES ON WARDRO BOXES—Removable spring rod hangers of fine British Aluminum (above). New-type, stronger handles with nickel-plated fittings. (below).

EATON'S "P-A-K-A-W-A-Y"

GIVES YOU THE NEW, SMART LUGGAGE AT SENSIBLE EATON PRICES

Luggage that's designed to meet the new speed, the new needs of modern travel—by car, by boat, by train, by airplane! Lightweight, compact, streamlined — do duty for two or more old-style pieces! Note the smart styles for men and women . . . all high quality luggage made right in EATON'S own factory to quality specifications . . . and planned to simplify packing down to a gesture. "Pakaway" combines the appearance and qualities of more expensive luggage with moderate prices. See them to-day. And remember . . . every piece is exclusive with the T. EATON Co.

T. EATON Co LIMITED

Manufacturer's Clearance 'Substandards' in Full Fashioned REAL SILK HOSE

A worthwhile opportunity to buy a supply of Hosiery at a real low price! 4-thread chiffon, 6-thread light service weight. New shades to choose from, including light and medium beige, suntan and coppertones. Sizes 8½ to 10½. Special, pair ..... **.49**

—Main Floor, C.D.S

Young Girls' Spring Coats

Mothers save now on a smart Fall Coat for the young lassie. Smart Princess and Box styles. Cut from good quality all-woollen materials in plain and flecked tweed effects. A choice of colors: Rose, green, navy, rust. Sizes 7 to 10 and 12 to 14x. Special Saturday, each .....

4.63 to 9.97

Clearance Spring Millinery

A group of Hats, in the years smart spring styles, suitable to wear all summer long. Brims, Turbans, and off-the-face style in various types of Straws (trade name) with flower, ribbon and pin trims. Special, each .....

.50 to $1

—2nd Floor, C.D.S

Clearance Used Ice Boxes

1-3 Off Regular Price

Ice Boxes traded in on Electric Refrigerators. All in good condition and suitable for the home or cottage.

1 only, ivory with green trim wood box. Height about 42", width about 27" **10.00**
1 only, white enamelled metal, green trim box. Height about 49", width about 27" **12.50**
1 only, white enamelled metal box. Height about 50", width about 27½" **15.00**
1 only, white enamelled. Double door, well insulated box. Height 41½", width about 31½". **25.00**

Continuing the Sale of Trade-in Radios. Half Press and Less

—Basement, C.D.S.

THE CANADIAN DEPARTMENT STORES LIMITED

A New FAST ELEMENT — PERFECT CONTROL OF OVEN — *Exact* TIMING OF DISHES —

At first glance housewives are quick to appreciate this range's sturdy construction, its compactness and its simple, easy-to-clean lines. But the modern housewife demands more—more speed, more convenience, more accuracy. Here is what a Findlay range offers:

The New Super-Speed Element, durable as nickel-steel, fast as Science can make it.

The Instant Oven Control quickly preheats the oven, indicates when it is ready, holds just the right heat indefinitely.

The Handy Minute Minder does away with clock-watching; times dishes accurately.

Ask the dealer below to show you this beautiful range and explain the Easy Payment Plan.

Findlay T. J. Cavanagh, Frigidaire Store McBride & Franks. Phone 3075

ELECTRIC RANGES

FINDLAYS LIMITED, CARLETON PLACE, ONTARIO

COAL AND WOOD RANGES, GAS AND ELECTRIC RANGES, WARM AIR FURNACES, AIR CONDITIONING SYSTEMS.

FINDLAYS LIMITED CARLETON PLACE ONT.

Tomorrow
CLEARING; COOLER.

The Peterborough Examiner

Last Year
MAXIMUM 81 - MINIMUM 44

VOL. LXXX, No. 136 PETERBOROUGH, SATURDAY, JUNE 11, 1938 ★ PRICE THREE CENTS

All Chinese Ordered Into Army

Kai-Shek's Orders Ignore Family Wealth

SHANGHAI, June 11.—(AP)—General Chiang Kai-Shek today ordered an unprecedented conscription of men for the army regardless of family, wealth or influence.

Advices from Hankow said that eventually the conscription would be made general throughout China on a basis of population of the provinces.

The order, it was believed, was meant to end existing unfairness, especially evident in Shanghai where hundreds of young bloods of wealth are carrying on business and are dancing at night.

A vanguard of Szechuan province troops from far southwestern China arrived in Hankow. It was said to be the first of 100,000 new troops expected from Szechuan.

The general's order was announced while rearguards were fighting desperately to hold Chengchow, junction city 300 miles north of Hankow, the provisional capital already being partially evacuated, and Japanese warplanes and warships were pounding Chinese positions in the Yangtze river for an advance on Anking, 215 miles southeast of Hankow.

Chinese Burn All Behind

Rain impeded the Japanese attack on Chengchow, already in ruins as a result of bombardments and the application of the Chinese "scorched earth" policy that aims at leaving no useful thing for Japanese occupation.

Japanese claimed to have cut the Peiping-Hankow railway south of the city, but Chinese said their flank attacks east of the city were halting the invaders.

In the land, air and naval battle up the Yangtse River, Chinese reported a squadron of bombers sank a Japanese destroyer at Kewichih, 30 miles northeast of Anking. Many sailors were killed.

They also said a Japanese bomber was shot down when 27 Chinese planes attacked 10 Japanese planes over Tatung, nearby.

2 Drivers To Blame In Fatal Crash

HESPELER, Ont., June 11.—(CP).—Jury probing the death of William Nuttall of Preston, in a truck-auto crash near that town last Saturday, found negligence on the part of both drivers, in not using proper precautions in approaching the intersection.

In a rider the jury last night recommended proper warning signs at the approaches to the intersection be erected.

Nuttall was driving the truck and Ernest Wright, Hamilton, who came to Galt for the 34th Battalian reunion was the driver of the car. Nine witnesses were called and the jury took 47 minutes to reach its verdict. Harry Rider, Windsor, a 34th veteran who was badly injured in the crash, is still in hospital here.

It was raining at the time of the accident and Sergt. Oliver ofthe Ontario Provincial Police, who investigated declared if the car had been going at any fast rate, the three men in it would not be living.

Guiding 60 Years

Oldest guide on all Rice Lake is Madden Howard, 78-year-old Indian from Hiawatha. For sixty years Madden has been taking parties of Americans and Canadians on fishing and hunting trips. A life in the open has given his face lines that look almost as though they had been chiselled from wood.

(Examiner Staff Photo.)

Texas Tornado Kills 13 Wrecks Town

CLYDE, Tex., June 11.—(AP). — A slowly-moving tornado killed 13 persons in this West Texas village of 700 last night, left several missing, injured at least 40 others and shattered two-score houses.

Weary volunteers searched the debris to-day, fearful that more bodies lay in the wreckage.

Clyde was isolated several hours when the tornado tore down communication lines, delaying calls for ambulances, doctors, nurses and volunteers from Abilene and other nearby towns.

Like a huge snake, the storm crept upon the town shortly after dusk. Many saw it coming and scrambled to safety inside storm cellars. Others gambled vainly that their houses would withstand the shock.

The wind split a freight train, tumbling box cars along the rails. At least one transient was killed. Some reports said three were hauled dead from the wreckage.

Pitiful Stories.

Survivors told terrifying tales. J. B. Easterling, whose wife was killed, said:

"When we saw the storm coming, we went back in the house. I wish we hadn't. All at once the wind hit. The house seemed to fall apart. A chimney fell all over me.

I scratched my way out and began looking for my wife. She was under a piece of timber. Lord, but she was twisted and torn. I couldn't get her loose. I was holding her head when she died."

Ralph Short, newspaperman, saw the cloud while he was about eight miles from town. It moved very slowly, he said, and "residents told me it seemed an eternity before it hit. It was so solid that it looked like a vast column of brown earth, sitting in a big brown bowl."

In the mad dash for safety, 25 people crowded into one small cellar and 20 in another.

The Known Dead:

Mrs. Margaret Ross.

(TEXAS TORNADO)
(Continued on Page 2, Column 1)

King Strikes Back Hard At Bennett

House Is Given Treat As Heads Tangle Over Corruption

OTTAWA, June 11 (C.P.). — If R. B. Bennett leaves politics at the end of this month he will leave fighting. The House of Commons will have a fresh memory of one of the sharpest parliamentary battles in years—a duel of words between Prime Minister Mackenzie King and Mr. Bennett.

Just three weeks from the opening of the convention which will select a new leader for the Conservative Party, Mr. Bennett levelled charges of political corruption at the Liberal administration and drew upon himself allegations in kind from Mr. Mackenzie King.

All day in the House yesterday abusive epithets were hurled back and forth across the floor and many a word had to be withdrawn at the direction of the chairman. It was one of the liveliest scenes since the 1935 general election, and reminiscent of earlier clashes on the Beauharnois Canal scandal.

The Conservative Leader made no personal charges against members of the Government, but Prime Minister King accused him of conspiring with other members of the Cabinet in 1935 to bribe three Manitoba constituencies with money for road-building.

Mr. Bennett's ammunition against the Government consisted of allegations relating to contracts and jobs in Kingston, the constituency of Labor Minister Rogers.

The Webb Letter.

In return the Liberals tossed at him a letter writen by Ralph Webb, former Mayor of Winnipeg and Manitoba Conservative organizer to Mr. Bennett when he was Prime Minister in 1935.

The letter urged Federal participation with the Mantioba Government in the construction as a relief measure of the Piney-Morden-Sprague and Brandon-Clear-Lake Highways. Col. Webb informed the Prime Minister this would be good politics and would ensure the elec-

(KING STRIKES)
(Continued on Page 14, Column 2)

No U. of T. Bans Upon Jews

TORONTO, June 11 (CP).—No discrimination will be shown against Jews at the University of Toronto, Dr. H. J. Cody, president of the university, told the Alumni Association's annual commencement dinner last night.

Dr. Cody spoke in connection with his announcement that Dr. Leopold Infold, collaborator with Albert Einstein in relativity research, had been appointed to the university staff. Dr. Infold, like others, had felt the anti-semitic influence prevailing in parts of Europe, he said.

"It stirs me to the depths of my heart to be a British subject," he declared. "I'm no little Canadian—I glory as much in being a British subject as in being a Canadian."

Commenting on the fact a University of Toronto team had won first place in a continent-wide mathematical competition, Dr. Cody pointed particularly to the achievement of Irving Kaplansky, who gained a place among the first five in individual competition.

"He's a genius—keep your eye on him," Dr. Cody said. "In a day when the race to which he belongs is being harassed and massacred in countries that call themselves Christian, I'm glad there is in the British Empire and under the British flag freedom for all and a fair opportunity for all who come."

Intended No Harm To Boy Says McCall

MIAMI, Fla., June 11 (AP).—A coroner's jury was called into session again today to return a formal verdict in the death of James Bailey Cash, Jr., whose kidnap-slaying was fully solved yesterday with announcement by Federal agents of a detailed confession from Franklin Pierce McCall.

J. Edgar Hoover, director of the Federal Bureau of Investigation, said McCall admitted he alone was responsible for abduction of the Princeton, Fla., child. Previously McCall had told of writing three ransom notes and collecting $10,000 from the boy's father.

The 21-year-old unemployed truck driver was under guard in a cell high in Dade County's skyscraper jail.

Whether the jury actually could determine how the five-year-old kidnap victim died was problematical. The body was in an advanced state of decomposition after lying in the open for 12 days.

Hoover said McCall insisted he had not planned to harm the boy.

RACECOURSE TO POLICE FORCE

Manvero, which has won many horse races and has been ridden by Gordon Richards, the famous jockey, has just been acquired by the police of Bradford, England.

His First Picture Basking in the sunny corner of a field, this matron disdained the attentions of the camera man and kept on browsing, but the youngster was lured into looking alert and "pretty" if that word is capable of equine application. There is more than one phase of universal appeal in this rural scene that is duplicated in the Spring time all over the country.

(Roy Studio Photo.)

Czechs Warn of Her Defences Eve of Election Finals

Britain Rushes Plans To Protect Ships After 60 Attacks In Recent Months

PRAHA, June 11 (AP).—Czechoslovakia made ready today for the last of three Sunday elections in an atmosphere of military preparedness and under-cover diplomatic manoeuvres.

There was wide-spread expectation the turning point in the little post-war republic's future relations with her Germanic minority and neighboring Germany would come in the next few days.

A member of the Czechoslovak army's general staff, Major Rudolf Broz, in a radio broadcast on national defences yesterday, warned that any invader would face a "chain of machine-gun nests along our border."

Much of the expectation of a new turn in events was attached to the fact both the Czechoslovak minister in Berlin and his colleague in Paris were in Praha conferring with Premier Milan Hodza, foreign minister Kamil Krofta and President Eduard Benes.

Diplomatic quarters heard Great Britain again was pressing Praha to hasten publication of its definite proposals for settlement of the Sudeten German issue of minority rights.

With France and Britain again facing a delicate situation in Spain as a result of bombing raids on neutral shipping, it was believed Britain was anxious to see the central European problem disposed of.

Britain Uneasy.

LONDON, June 11.—(AP).—New Central European danger signs today brought new anxieties to British officials continuing their search for means of ensuring respect for the British merchant marine in in Spanish waters.

Germany's sudden virulent anti-Czechoslovak press campaign on the eve of Sunday's municipal elections perturbed officials as they prepared dossners on bomb-shattered British freighters for Prime Minister Chamberlain and Foreign Secretary Halifax, who are due back in London to-morrow after the Whitsuntide holidays.

Experts are believed already to have darfted detailed measures to protect freighters engaged in legitimate, non-contraband trade with government Spain.

The measures, which will be submitted to the Cabinet at a meeting Monday, were ketp secret but it was believed they contained little provision for safeguarding British-owned vessels under cvharter to the Svanish government. In this category were most of the ships recently attacked.

Sixty British ships have been attacked and 78 British seamen killed and injured since the Spanish civil war started nearly two years ago.

Both the Prime Minister and Lord Halifax, mindful of the crisis which arose three weeks ago at the time of the first Czechoslovak elections, arranged to keep in touch with the foreign office over the week-end.

Assault Charges By Hepburn Are Quashed

BRAMPTON, Ont., June 11. — (CP).—Judge W. N. Munro quashed assault charges in court here today against eight Lakeview relief strikers. The charges, result of a group of relief recipients allegedly holding Relief Administrator R. S. Moore, Toronto township, prisoner for a time April 28, were laid by orders of Premier Mitchell Hepburn.

Trial of the eight will continue on a charge of unlawful assembly The eight are Mrs. Elizabeth Meeker, Mrs. Fred Cooper, Mrs. Edith D'Aigle, Mr. and Mrs. Fred Bailey George Kellett, Ed Lace and William Finch.

Mr. Hepburn ordered the arrests April 26 after 42 from Lakeview marched the eight miles east to Toronto to protest to Mr. Hepburn against lowered relief allowances.

Would Mark Cattle

SARNIA, Ont, June 11.—(CP)—Marking of cattle found by private tests to be afflicted with tuberculosis or bangs disease, so they could not be sold without their condition being evident to the purchaser, is favored by Lambton county council.

A resolution drafted by the Lambton ex-wardens association to that effect has been adopted by the county fathers.

Cricket In Store

BALTIMORE, June 11 (CP).—They were far from home and pining for cricket, so said the crew of a British freighter in port here, but today they will only be far from home. They will have cricket. The Carribean Cricket Club, informed of the cricketless plight of the Nailsea Meadows crew, promptly scheduled a game.

Kingston Works "Reek" Says Bennett

OTTAWA, June 11.—(CP)—Some of Conservative Leader Bennett's statements, made in the House of Commons yesterday, concerning works at Kingston:

1. Supplies resulting from demolition of relief camps were stored in a large warehouse and removed, no one knew where.

2. Some 25 cans of white lead were taken away in the night.

3. The storeskeeper was dismissed but was appointed to a position under the Ontario Government on the recommendation of A. E. Stansburg, president of the Liberal Association.

4. Stone belonging to the government was used by Mr. Stanbury on the improvement of his garage.

5. The Frith Construction Company had a contract for work at Fort Henry and also one for the erection of a building at Queen's University, for which cement was supplied by the Ontario Government.

6. Some cement shipped in a certain car, of which Mr. Bennett gave the number, was taken to the University building and some to Fort Henry.

7. Empty cement bags from the University building were taken to Fort Henry.

Large quantities of supplies from disbanded camps near Kingston had been stored in a large warehouse. These supplies had been sacrificed, Mr. Bennett said. One of several tarpaulions taken away had been recovered and a man sent to penitentiary.

On a Cost-Plus Basis?

Nearby construction work was proceeding on Fort Henry. A contract for part of this work was let to the Frith Construction Company for some $70,000 but nearly $1,000,000 had been expended, half of it paid by the Federal Government.

Mr. Bennett said a citizen of Kingston had been charged in police court with non-support of his wife could not get a job because he could not afford the money for a certain man's beer account at a hotel. If he could get the money he could get a job. The magistrate had adjourned the case and nothing further had been done in the case.

"What I want to indicate is that this whole business at Kingston is as bad as it is possible for anything to be and reeks to high heaven," Mr. Bennett said.

"I do not believe the minister of labor would do it and I have made that clear."

FIVE GOLDEN WEDDINGS

PINVIN, England—(CP). — This Worcestershire village of 136 householders, boasts of a woman of 76 who has worked since she was 10, and also five golden wedding anniversaries in the past five years.

Britain, Belgium and France Rock As 2 Quakes Make Millions Dizzy

Violent Tremors Centred In North Sea Crack Walls, Break Recorders, While Falling Debris Injures Many

LONDON, June 11 (CP).—Great Britain, Belgium, northern France and the Netherlands were jarred at noon today by earthquakes that swayed buildings, toppled chimneys and made millions dizzy for a few seconds.

Damage apparently was minor but two children were reported badly hurt in Northern France.

In Belgium, where the shocks were described as the severest in the nation's history, a few persons were injured when flimsy buildings collapsed in the first tremor.

Frightened Belgians streamed from houses and factories in Brussels when the first series came, lasting from 10 to 20 seconds. Roof tiles crashed to the streets and many windows splintered.

A second, milder tremor came two hours later.

London observers said the quake's epicentre was in the North Sea, some 25 miles northeast of London.

It was felt particularly in the southern provinces of the Netherlands. A wall collapsed in the Hague and a bookcase overturned at the United States legation.

All London Sways

London, from "the city," financial district, to the fashionable west end and the peaceful suburbs, swayed gently. Tea splashed from lunch-time teacups. Telephones jumped from their tables.

Employees of one Regent Street firm said "everybody got dizzy."

"I was sitting at my desk," said an official of the British Broadcasting Corporation, "and suddenly I felt my legs shaking. I thought I was ill. I looked down and my legs were 'jittery'."

"We were sitting in the office," said a typist who works in Lincoln's Fields. "When all the walls began to shake. It was about 30 seconds before the walls were completely still again. We did not hear any sound of an explosion which could have explained it."

In France the shock was limited to northern sections.

Walls cracked in Lille and instruments of the city's meterological laboratory were broken.

Furniture Shifts.

Numerous inquirers reported furniture moved by the shock. Several clocks in a cheapside office building stopped exactly at noon.

The stocks were felt chiefly by occupants of floors several storeys above ground.

The staff of the Canadian Press felt the building, in Tudor street, sway gently. The pictures moved for several minutes. There appeared to be two distinct shocks which first were noticed when swivel chairs rocked, after which a slight movement of walls was visible in the office, which is on the third floor.

(QUAKE STARTLES)
(Continued on Page 14, Column 3)

England Sets Test Match Cricket Record

NOTTINGHAM, England, June 11.—(CP Cable).—An all-time record for England's test cricketers against Australia was set to-day when Wally Hammond declared the English team's innings with a total of 658 for eight wickets. Previous high of 636 runs was recorded at Sydney in the 1928-29 Australian series.

The Englishmen compiled a series of records as their innings progressed. Four individual centuries hit up by Edward Paynter, C. J. Barnett, Denis Compton and Leonard Hutton set a new mark.

Paynter, in carrying his overnight score from 75 to 216 not out, registered the highest individual score by an Englishman against Australia in England, passing Philip Mead's 183 made at the Oval in 1921.

Hutton and Compton joined eight other old country players by hitting centuries in their first test appearance against the Aussies. Two wicket partnership marks were also broken.

Play had not proceeded very long before the gates at Trent Bridge was closed and it appeared likely the 35,250 ground-record of the noted Nottinghamshire ground had been broken.

5 Alberta Women To Be Honored

OTTAWA, June 11.—(CP).—Five Alberta women will be honored tonight when Prime Minister Mackenzie King unveils a bronze plaque to commemorate their achievement in obtaining recognition for all Canadian women as "persons" within the meaning of the British North America Act and as such eligible for appointment to the Senate.

Arranged by the Canadian Federation of Business and Professional Women's Club, the ceremony will take place in the foyer of the Senate chamber where the plaque will be placed and will be followed by a reception in the Senate Speaker's Chambers.

Mrs. Nellie L. McClung of Victoria, one of the two living members of the delegation which appeared before the Supreme Court of Canada and were ultimately awarded a victory by the Privy Council in 1929, will attend the unveiling. Mrs. Irene Parlby, of Edmonton, former minister without portfolio in Alberta, the other living member, will not be present owing to poor health.

Mrs. H. M. Edwards of MacLeod, Magistrate Emily F. Murphy of Edmonton and Mrs. Louise C. McKinney of Claresholm were the other members of the Alberta delegation.

She Lost Control

WINDSOR, Ont., June 11 (C.P.). —Thurza Kirkland, London, suffered shock and strained back last night when the automobile she was driving ran into the side of a street car here. Miss Kirkland told police she lost control of the car as she attempted to pass the trolley.

Crow's Abuse of Neighbors Nets Eight Summonses

MONTREAL, June 11 (CP).—Jacko, a pipe-smoking crow with a flair for the high art of pickpocketing, may be a nuisance to some residents of Rosemount but to Thomas Jeffery, his owner, he's a much-maligned and rather remarkable bird—so remarkable Jeffery will "fight to the highest courts in the land" to keep him.

The harassed owner has received no less than eight summonses, none of them in the least flattering as to the conduct of the pet he rescued three years ago from a group of mischief-bent boys. The summonses charge Jeffery "did unlawfully hove in your possession, or in your custody, within the city limits, an animal, to wit, a crow, whose intermittent or re-iterated cries were heard by the neighbors."

But Jeffery, nothing daunted, says that's just poppycock.

"He is a great favorite in the neighborhood and when we had a little party here the other night for some of the kids, Jacko appeared to enjoy it as much as any of the youngsters," he said.

Jeffery has hired a lawyer to defend his case in Record's court and is getting ready to circulate a petition that he may be allowed to keep the pet.

Swastikas To Go

NEW YORK, June 11 (A.P.). — Greek crosses will supplant swastikas as the decoration on the 335-foot chimney of the New York Hospital. The swastikas were placed in brick mosaic on the smokestack before Hitler came into power, as a "universal symbol of well-being," hospital officials explained. Lately the swastikas had been irritating local anti-Nazis and hospital authorities promised to remove them as soon as money was available. About 100 persons contributed funds to cover the expense.

Daylight Saving Time Starts Midnight Tonight

PETERBOROUGH clocks will move one hour ahead at midnight tonight, thus commencing the season of daylight saving which remains in effect until midnight on Monday (Labor Day), September 5. All citizens are reminded that the churches in Peterborough will hold their services on Daylight Saving Time.

Burglary Averted

HAMILTON, June 11 (CP) — William Selkirk awakened just in time today to frustrate what appeared to be an attempt on the part of two youths to burglarize his house.

He was wakened by a noise at his bedroom window. When he investigated he saw two youths running along the street. A small step-ladder that had been taken from the rear of a neighboring house had been placed upon the window.

The Weather

The Examiner's Barometer
8 a.m. 49.29

Peterborough Temperatures
To-day:
8 a.m. - - 68
Night Low - 64
Yesterday:
Highest - 76
Lowest - - 45
One Year Ago:
Highest - 81
Lowest - - 44

Weather Forecast

Lower Lake Region and Georgian Bay —Fresh south-west winds; unsettled, with thundershowers. Sunday: Fresh west to north-west winds; clearing and a little cooler.

Northern Ontario — Fresh southerly winds; unsettled with thundershowers. Sunday: Fresh north-west winds; clearing and somewhat cooler.

Ottawa and Upper St. Lawrence Valley — Fresh south-west winds; unsettled with thundershowers to-day and early on Sunday; followed by north-west winds and clearing.

Lake Superior — Fresh west to north-west winds; mostly cloudy and cool, with showers over east portion. Sunday: Moderate to fresh north-west and west winds; fair.

Kenora and Rainy River — Fresh west to north-west winds; partly cloudy and cooler. Sunday: Moderate to fresh westerly winds; fair and a little warmer.

Manitoba — Moderate west to north-west winds; fair to-day and most of Sunday, and becoming a little warmer.

Saskatchewan and Alberta — Fair and a little warmer.

Saskatchewan and Alberta — Fair and a little warmer to-day and most of Sunday; probably followed by showers in northern districts.

London, 8 a.m. — Temperature, 41; clear; west light winds.

Paris — Temperature, 54; fair; north light winds.

Sun—Rises at 4.36 a.m., Sets 7.58 p.m.

Approval

The manager of The Examiner has received the following letter from the City Council:

I am directed by the City Council to write you and express the appreciation of the Council of the wonderful Mail-It-Away edition of The Examiner for 1938.

The Council is very much pleased with your edition and wishes to congratulate you upon it as they believe that it will do much good in making the attractions of this district known.

Yours truly,
S. R. ARMSTRONG,
City Clerk.

U.S. Woman Seeks Paradise Thinks It's In Essex

WINDSOR, Ont., June 11 (CP).—Providing there is water, light and heat available, a 59-year-old Connecticut woman wrote the Y.W.C.A. here she would like to buy 10 or more acres of land in Essex county, "and build myself a one-room house." She hastened to explain, however that she hated snakes and tornadoes.

Her letter, referred to the Chamber of Commerce, said she expected to raise enough food for two or three people to live on, and that she would like to plant "forest trees."

"How do people get water, heat and fuel?" she asked. "I am not a church mouse and not well off, either. I would pay 25 cents a letter if someone would correspond with me and answer questions. Are the winters cold? Are the snows very deep? Do they have floods in that section?"

Will Honor Hemon

CHAPLEAU, Ont., June 11 (C. P.). — Friends of Maria Chapdelaine will pay tribute to-morow to the memory of Louis Hemon, who died an unknown hero before his epic portrayal of the rugged life of French Canada raised to immortality the cheery laborious "Habitant" of Quebec.

Recognition of the place held in Canadian literature by the stirring novel "Maria Chapdelaine" comes 25 years after the Frenchman met his death accidentally while in search of further literary material.

Drought Sends Italy Buying Wheat From Liverpool

Liverpool, June 11—(CP).

ITALY HAS bought some ten cargoes of wheat on the Liverpool market during the past fortnight, it was learned today. The latest purchases were three shiploads Thursday.

Today's wheat market opened higher, cheered by reports that Italy, which has been hit by this year's European drought, may make further purchases soon.

Belleville Girl Struck On Head

BELLEVILLE, Ont., June 11. — (CP).—Police said to-day they were seeking an unidentified man who struck Violent Richardson, 18, over the head with a heavy blunt instrument last night. The attack occurred as the young women was about to enter the home of a friend. Mrs. Richarlson was found in a semi-conscious condition a few minutes after persons in the house she had intended visting heard her scream.

Italy will establish a new short-wave broadcasting station in Rome.

Stocks Move Up On Week's Sales

TORONTO, June 11 (CP).—The latest upward swing of the Canadian mining share market has carried prices to their highest level registered since the year's lows were posted in March.

Rumors were rife in brokerage circles during the week of an impending change in the Washington policy regarding gold and towards the week-end these reports, mentioning a $41.34 price for metal, were given prominence in New York and London though there was no official confirmation.

Buying of the senior golds increases. The Toronto exchange gold share index passed the 118.00 mark in the week for the first time since March 10. The base metal share index also hit a new top for the last three months.

Dome on Friday sold at its highest price of the year at $60.10. McIntyre posted a net gain of $1 for the week and Hollinger and Lake Shore are up about 50 cents each.

Gains and losses were mixed among the medium-price issues but penny golds displayed a bullish tone. Favorites included God's Lake, Naybob, Augite, Gunnar, Wendigo and Temiskaming.

Although selling ex-dividend $2, Noranda shows a net gain of $2.50 Hudson Bay firmed $2.75 and Smelters and International Nickel are up $1.25 to $1.75 each.

London dispatches suggesting early distribution of munition contracts to Canadian firms by the British government awakened interest in the steel stocks and the majority of them have gains to show for the week.

Walkers common, up $1.50 and Fanny Farmer, up $1.25 stood out among the industrial gains while the two big oils, Imperial and International Petroleum, were conspicuous on the down side.

Western oils were inclined to improve.

R. N. Killingbeck Wins Scholarship

KINGSTON, Ont., June 11 (CP).—Twenty-two scholarships were announced at Queen's University today. These include three Reuben Wells Leonard scholarships, awarded to students who attain the highest standing in the penultimate year in each faculty. Of these three, the student taking the highest standing in the university in his penultimate year receives $200. The other two receive $150 each.

The major scholarship was won this year by J. H. Waghorne of Sarnia, registered in the faculty of applied science.

Other scholarship winners include:

University scholarships, $100 each: Clunas McKibbon, Trenton; J. W. Conner, Kingston.

University scholarships, $70 each: S. V. Burr, London; Jean Tucker, Paisley; Shirley Workman, Kingston.

Khaki University and Y.M.C.A. memorial scholarships, $60 each: R. N. Killingbeck, Peterborough; A. J. Gunn, Brantford.

Baptists See Liquor Public Enemy No. 1

BRANTFORD, Ont., June 11—(CP)—Rev. J. H. Rushbrooke of London, Eng., told Baptists from Ontario and Quebec at the closing sessions last night of their annual convention here that evangelizing work could be carried on only with the utmost of prudence in Germany and Italy.

Dr. Rushbrooke, general secretary of the Baptist World Alliance, said that small churches were being "closed out." He also claimed that Rumania was second only to Russia in the restriction of religious freedom but said there had been some modification of what he said was intolerance of authority there.

Ontario has a liquor problem which is a "growing menace," said Rev. M. C. McLean of St. Catharines, Ont. President of the Ontario Temperance Union, Dr. McLean called the problem the Province's "public enemy No. 1," and one on which millions of dollars was "wasted" annually.

Report of the Social Service Board, presented by secretary Alexander Stark of Toronto, was adopted and it was suggested that in the coming year the board consider the question of indecent literature and of the marriage annulment question in Quebec.

MORE ABOUT—

Texas Tornado

(Continued from Page 1)

William James de Spain, four.
Mrs. J. B. Easterling, about 40.
Mrs. J. F. Bonner, 75.
J. E. Graham, 55.
Mrs. J. E. Graham, 55.
Jess Rutledge, 25.
Mrs. Jess Rutledge, 24.
Melvin Kniffen, 17.
James Johnson, 18.
M. E. Sullivan, about 65.
Two unidentified men.

Four were killed when the wind struck their cars. The two machines were found hundreds of yards from the bodies.

The storm did not strike the business district.

Just past the cemetery, about 100 feet south of the school building, which virtually was demolished, there was no trace of the storm. The tornado suddenly lifted and apparently blew itself out.

KILLED IN FALL FROM HEARSE

While returning from a funeral in Louth, Ireland, James Corcoran fell from the seat of the hearse he had driven for 30 years, and died soon afterwards.

Scenes From Seymour Agricultural Socie ty's Field Day

Above are shown pictures of the sports day program held recently under the auspices of the Seymour Agricultural Society at Campbellford. (1) William Rylott of Havelock, winner of the Old Time Fiddlers contest and who claims he never took a violin lesson in his life. (2) Four fair members of the Campbellford girls' softball team caught after their game against the Hastings club. They are from left to right Helen Montgomery, Jean Fraser, Hon. Montgomery and Laura Peake. (3) Chief Rising Sun, an Indian who entertained a large portion of the crowd with his roping and lariat tricks. (4) Rose Field of Campbellford waits for the ball to come over the plate.

Court Nicks Gamblers $2,500 In Fines 'Warns Jail Next

Hull, Que., June 11.

FINES totalling more than $2,500 were collected in Magistrate's Court today when Judge Roland Millar fined Edmond Belanger, J. Liberty and Joseph Paquette $200 each when they pleaded guilty to charges of operating common gaming houses. In addition, thirty-eight other men were each fined $50. Gambling equipment was also confiscated.

Judge Millar indicated the courts were backing up Hull police in eradication of gambling from Hull when he said future offenders would be sentenced to jail.

Japs Plan To Blast Path Up Yangtse

SHANGHAI, June 11.—(AP)—The Japanese navy served warning today that it planned to blast its way up the Yangtse River to Hankow, China's provisional capital.

All foreign shipping was advised to evacuate a 200-mile zone between Wuhu and Kiukiang in an effort to prevent possible international complications. Kiukiang is 120 miles down the river from Hankow and Wuhu is 326 miles from the provisional capital.

The only foreign ships now in the Yangtse are British, United States and French gunboats. About 40 Japanese gunboats and transports were reported up the river from Wuhu, taking part in the new drive. They were led by the Idzmo, flagship of the Japanese fleet in China waters, which led the naval attack on Shanghai last year.

The Japanese were expected to meet the stiffest opposition near Kiukiang where the Chinese have formed a boom in the river by sinking junks loaded with rock.

Too Much Foam

CHICAGO, June 11 (AP).—The city council has taken steps to knock down the size of collars being worn by Chicago beer steins. Alderman William Rowan complained there was too much foam and too little beer. He wants a standard fixed for tavern keepers.

"Beer steins these days are wearing a collar that comes up to the ears," he said. His suggestion that an ordinance be drafted to "take the starch out of these collars, to wilt them down" was approved enthusiastically by his colleagues.

Aberhart's Reason

EDMONTON, June 11 (C.P.). — Premier Aberhart states the main reason Alberta recently withdrew its Privy Council appeals against court rulings which upheld the Federal power of disallowance and the right of a Lieutenant-Governor to reserve assent was because "the other provinces have not associated themselves with these appeals."

In a prepared statement issued here last night Mr. Aberhart urged the other eight provinces to "come together in a purely inter-provincial conference to agree on the main issues in dispute."

Salt water has just been found beneath the Jordan Valley in Palestine.

Lakevale Bazaar Is Huge Success

(Examiner Correspondence.)

FOWLER'S CORNERS, June 11.—The afternoon tea and bazaar sponsored by the Ladies' Aid Society of Lakevale Presbyterian church, proved a big success, when proceeds amounted to more than forty-seven dollars.

The large tea table was pretty with a handsome lace cloth and centred with a bouquet of red peonies in a silver basket, on a reflector. Tea was poured by Mesdames Joe and Sid Tully, also Mesdames J. Dundas and C. Rutherford. Small tea tables were grouped about the lawn and these were looked after by Mesdames Ken Nurse, Bob McAdam, Mel Moncrief, Eva Deyell, George Tully, Mel. Deyell and Miss Lily Kerr.

The bazaar was in charge of Mrs. Dave McAdam and Mrs. John Dundas, while Mrs. Ken Murray was the efficient treasurer.

A short program was given, for which Rev. J. M. Young, minister of the congregation, acted as chairman and included the folowing: Address, Mrs. A. T. Barr; Hawaiian selections, Misses "Toots" Dobson and Rhea Wilson; greetings from St. Paul's, Peterborough, Mrs. James Dutton; selection by children of S. S. No. 2, Smith, pupils of Miss Ruth Jones; Hawaiian selection, Misses Wilson and Dobson.

Large regional electric centrals are to be constructed in Turkey.

Tractor Driver Fined For Hitting 28 Miles An Hour

Regina, June 11.—(CP).

TRAILED down Albert Street at twenty-eight miles an hour by a motorcycle constable, Earl E. Robinson, Regina district, had the distinction in Police Court today of being the first man in Regina, possibly first in Canada, to be fined for speeding in a farm tractor.

His father, R. A. Robinson, farmer, appeared and entered a plea of guilty. The penalty was $4 and costs.

Robinson said the tractor had been driven to Regina from St. Paul, Minn., passing along streets of such large cities as St. Paul and Winnipeg without police objecting to speed. He claimed the tractor had a normal speed on high gear of thirty miles an hour and had averaged twenty-eight miles an hour on the trip.

Oppose Buffalo Hunt

SANTA FE, N.M., June 11 (CP)—The New Mexico Association on Indian affairs condemned today a proposed buffalo hunt in which Redskins, armed only with bow and arrow, would pursue shaggy bison to entertain rodeo spectators. The organization said the hunt would be "exploiting the Indians for profit, and an inhumane practice that would make pincushions of the buffalo."

Chinese Evacuating Hankow

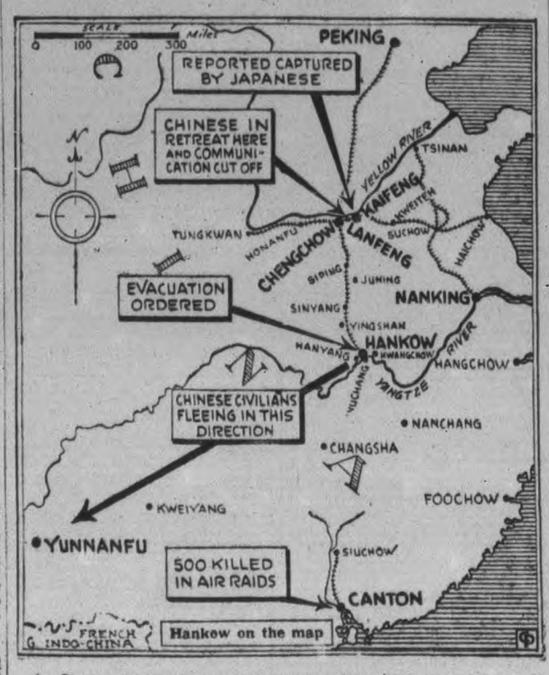

As Japanese armies in the north rolled along the Lunghai railroad in a drive on Hangkow, and Japanese bombers killed 3,000 in Canton, nearly 300,000 civilian inhabitants of the Chinese capital on the Yangtse, 500 miles inland, began evacuating. Observers said they thought it was "the beginning of the end" as far as Generalissimo Chiang-Kai-Shek's defence of Hangkow and the middle Yangtse valley was concerned. The ABOVE map shows the position of Hangkow.

Quebec Liberals Would Let Women Vote

QUEBEC, June 11—(CP)—Quebec's Liberal party concluding a provincial convention here today tackles as the last piece of business selection of a leader who will be charged with the direction of the party's new program.

Choice of a chief appeared to lie be tween Adelard Godbout, former Premier and Minister of agriculture, and Edouard Lacroix, House of Commons member for Beauce.

The convention last night unanimously went on record in favor of abolition of the legislative council, the Province's Upper House whose Liberal members are in a big majority.

Last night's convention also adopted resolutions, to stand in the new program, in favor of votes for Quebec women in provincial elections, establishment of a provincial government youth ministry and government development of the Province's almost unlimited waterpower resources.

The convention called for state development of water power to bring down electricity rates by giving Hydro-Electric Companies "just competition."

It proposed building of "one or more Hydro-Electric plants in populated centres of the Province," municipalization of power, and cheap rural electrification.

Women were admitted to the convention on the same footing as the men for the first time in Quebec's political history. Convention chairman Ellie Beauregard of Montreal hoped "convention organizers' iniatitive will be followed by formal recognition of the women's right to vote in Quebec."

Southend Softball

This Week's Scores

Little Harlem 5, Hawks 0.
Cogs 16, De Laval 8.
Quakers 14, Little Harlem 0.
Motorists 7, Hawks 3.
Keene 12, Maple Leafs 5.

League Standing (To Date)

	P.	W.	L.	P.C.
Little Harlem	5	4	1	.800
De Laval	4	3	1	.750
Cogs	3	2	1	.667
Keene	3	2	1	.667
Hawks	5	3	2	.600
Quakers	4	2	2	.500
Nationals	3	0	3	.000
Maple Leafs	5	0	5	.000

Next Week's Games

(At Brinton Grounds)
Monday—Nationals vs Maple Leafs.
Tuesday—Little Harlem vs De Laval.
Wednesday—Cogs vs Maple Leafs.
Thursday—Hawks vs De Laval.
(At East City Bowl)
Thursday—City Leaguers vs Little Harlem.
(At Keene Grounds)
Monday—Keene vs Cogs.
(At Quaker Diamond)
Wednesday—*Quakers vs. Nationals.
Friday—Quakers vs Keene.
*—Postponed game of Friday, June 10.

Denies Charge

KINGSTON, Ont., June 11 (CP)—A. E. Stansbury, president of the Kingston Liberal Association, denied to-day that the garage at his house was "built in part with public property" as charged in the House of Commons yesterday by Conservative Leader Bennett.

Cheese Quotes Produce and Livestock

ONTARIO GRAIN

Approximate prices track shipping point: Wheat, 71 to 73c; oats, 40 to 42c; barley, 48 to 50c; corn, 75 to 76c; rye, 48 to 50c; buckwheat, 52 to 54c; malting barley, 54 to 56; milling oats, 40 to 42c.

TORONTO FEED PRICES

Following are the approximate prices quoted for feed in ton lots, packed in bags (delivered f.o.b. Toronto): Bran, $26; shorts, $27; middlings, $30; corn, $39.50; flax, $73; cottonseed meal, $40; linseed oil cakes, $50; Tankage, $62; salt in blocks, 50 pounds, 50c; molasses barrel, 23c per gallon.

MONTREAL FLOUR AND FEED

Cash grain: No. 1 Northern wheat, $1.24¼; No. 2, $1.20¼; No. 3, $1.11¼; No. 3, C.W. oats, 52¼c; No. 1, feed oats, 50¼c; No. 3, C.W. barley, 64¼c; per bushel, basis track, Montreal ex-store corn being "in bond."

Spring wheat flour.—First patents, $7.10; second patents, $6.60; bakers' patents, $6.40 per barrel, in 98-lb. jute bags, delivered Montreal freight points.

Winter wheat flour. — Choice grades in carlots, new, to arrive, per barrel, $3.45 to $3.55; choice grades in broken lots, new, to arrive, per barrel $3.55 to $3.65.

White corn flour.—Per barrel, in jute bags, delivered to the trade, $4.05 to $4.25.

Millfeed. — Bran, $26.25; shorts, $27.25; middlings, $32.25; per ton carlot quantities, delivered in Montreal freight points.

Brewers' dried grain, wholesale, $26 per ton; retail, $28 per ton.

MONTREAL PRODUCE

Prices ruled firm on open produce markets.

Butter was 24¾ to 25¼ a pound for No. 1 in carlots or less, with lots to retails at 26 for No. 1 solids, 26¼ for No. 1 prints, 25c for No. 2 solids, and 25½c for No. 2 prints. Receipts: Two boxes.

Graded egg shipments in carlots or less were 25½c a dozen for A-large, A medium 23½c, B 23½c and C 21½c to 22c. Receipts: 485 cases.

Cheese was 14½c a pound nominal for Ontario white and colored and 13¾ to 14c for Quebec white and colored. Receipts: 4,419 boxes.

Potatoes.—Quebec whites, No. 1, 80's, 80 to 85c; N.B. Mts., No. 1, 80's, 90 to $1; P.E.I. Mts., No. 1, 90's, $1.15 to $1.20; Virginia 100's, No. 1, $3.50 to $3.75; Virginia barrels, No. 1, $5.75.

TORONTO POULTRY

TORONTO, Ont, June 11 (CP) — Wholesale poultry prices were unchanged to-day.

TORONTO CHEESE

TORONTO, Ont, June 11 (CP) — Wholesale cheese prices were steady to-day with dealers buying large, colored, paraffined and government grades at 14½ cents.

Wholesalers offered cheese to retailers at the following prices:—New: large, 16½c; twins, 16¾c; triplets, 17c. Old: large 20c; medium, 19c.

FRUIT AND VEGETABLES

TORONTO, Ont, June 11 (CP) — Wholesale prices on fruit and vegetables were unchanged to-day.

TORONTO PRODUCE

TORONTO, Ont, June 11 (CP) — Wholesale prices (United Farmers Co-operative Co.), to-day were:

Eggs.—Grade A-large, doz., 22c; grade A-medium, 21c; pullets, 19c; Grade C, 18c.

Churning Cream.—No. 1 lb., 26c; No. 2, lb., 24c.

Butter—No. 1, solids, lb., 25¼c; No. 2 solids, 24¼c; No. 1 prints, 26¼c; No. 2 prints, 25¼.

Potatoes.—Bag, f.o.b. in Toronto, Ontario, 70 cents.

Mill Feed. — Bran, 26; shorts, 27; middlings, 30.

WINNIPEG GRAIN

WINNIPEG, June 11 (C.P.). — Beneficial rains in Western Canada only partially offset the bullish United States crop news yesterday as Winnipeg wheat futures closed 1⅜c to 3⅛c higher.

Renewed Canadian export business with sales of 350,000 bushels of new-crop wheat since Wednesday, improved United Kingdom demand for Australian wheat and higher outside markets yesterday, accounted for higher prices.

Southern interests purchased July to offset Eastern sales in that position, while exporters and intermarket operators pushed October and December to their high points at the close. Trading, however, was dull at times as trades apparently were awaiting the Canadian and United States crop reports to be released later in the day.

Liverpool closed ⅝d to ¾d higher, responding to continued unfavorable United States winter wheat crop reports, fair inquiry for Australian wheat and further sales to Italy. Buenos Aires pared yesterday's gains of more than 4 cents, and at noon was 2¼ to 2⅝ cents off.

Chicago closed ¼ lower to ⅛ cent up.

Yesterday's Quotations.

Futures:

Wheat—	Open	High	Low	Close	Prev Close
July	102	103⅜	100½	102⅛	100⅜
Oct.	79⅞	82¼	79⅞	82	78⅛
Dec.	78½	80¼	78½	80½	77
Oats—					
July	44⅛	44⅝	43⅞	44¼	44⅛
Oct.	36	36¾	36	36⅝	36¼
Dec.	34	34	33⅜	33⅞	30½

ONTARIO HOGS

TORONTO, Ont, June 11 (CP) — Dressedweight bacon hogs gained 65 cents at Chatham today and liveweights improved 50 cents. Kitchener and London added 25c to 35c with Hull unchanged.

Liveweights—Hull $10; Chatham $10; London $10.

Dressedweights — Hull $13.70; Kitchener $13.35; Chatham $13.65; London $13.35.

MONTREAL POULTRY

Milkfed A, 5 lbs. up 30c; B, 5 lbs. up, 29c; Selects, 5 lbs. up, A. 29; B, 27 to 28c Fowls, 5 lbs. up, 20½ to 21c. Turkeys, 10 lbs. up, A. 26 to 27c; B, 24½ to 25c. 10 lbs. down, A, 24 to 25c; B, 22 to 23c. Poultry prices nominal.

EAST BUFFALO LIVESTOCK

Hogs none; holdovers 100; good and choice 160-230 lbs., 9.40-9.50.

Cattle none; good and choice steers and yearlings 9.00-10.25; yearling heifers 9.00-9.75.

Calves none; vealers steady throughout week; 10.00 down.

Sheep none; lambs uneven during week; good and choice springers 9.50-10.50; few 11.00; fat ewes 3.50-4.50.

MARKET QUOTATIONS

Quotations Complete To Closing Time

Toronto Mining

Biggar and Crawford

	High	Low.	Close
Acme Oil	7½	9	—
Aldermac	49	46	48
Arntfield	17-20		—
Bankfield	67	66	67
Base Metals	30-34		—
Beattie	117	115	117
Big Missouri	33--35		—
Bobjo	8½	9½	—
Bralorne	940-960		—
Bidgood	26	24	24
Buffalo Ank	16¼	—	—
Bunker Hill	11-12		—
Can Malart	95	94½	95
East M	172	169	170
Castle Treth	70-79		—
Central Pat	250	246	246
Gillies	18	16½	16½
Chibougamau	20-25		—
Dalhousie Oil	40	—	—
Dome Mines	60	—	—
East Malartic	172	169	170
Eldorado	212	210	212
Falconbridge	550-560		—
Gods Lake	48	47	48
Goldale	26½	25	26½
Francouer	30	—	—
Harker	10	9½	9½
Jacola	17½-20		—
Gunnar	85	82	82
Hard Rock	223	210	221
Hollinger	14¾	—	—
Howey	27½-29		—
Hudson Bay	26¼	—	—
J M Cons	11	—	—
Kirk Hudson	81-85		—
Kirk Lake	110	108	108
Kerr	175	170	175
Lakeshore	51½	51⅜	51⅜
Lapa	60	52	60
Letich	73	72	72
Little Long L	360-370		—
Macassa	465	—	—
McIntyre	42⅞	42¾	42⅞
McKenzie R L	112	104	109
MacLeod	340	330	335
McVittie	22	20	21
McWatters	54	—	—
Mining Corp	175	—	—
Moneta	192	185	190
Noranda	64¼	63½	63½
North Canada	30-36		—
OBrien	345-355		—
Omega	47	46	47
Pamour	345	340	345
Paymaster	45	43¼	44
Pend Oreille	160	159	159
Perron	135	133	133
Pickle Crow	488	475	475
Pioneer B C	300-310		—
Premier	200	—	—
Powell	225	221	221
Preston	74	71½	72
Read Authier	305	—	—
Red Lake G S	16½	16	16
Reno	53-57		—
Shawkey	12½	12	12½
St Anthony	12¼	—	—
San Antonio	131	130	130
Sherritt Gord	100	100	100
Siscoe	216	—	—
Stadacona	43-48		—
Sud Basin	225-250		—
Sullivan Cons	97	—	—
Sylvanite	315-330		—
Sladen	116	113	116
Tech Hughes	485	—	—
Ventures	520-535		—
Waite Amulet	455	435	430
Uchi	169	165	169
Wright Harg	780	775	780
Jellicoe	40	37½	38

Grain Quotations

Leeming and Leeming

CHICAGO.

	July	Sept.	Dec.
High	77⅝	78¼	79½
Low	75¾	76½	77⅞
Close	77⅜	78¼	79⅛

WINNIPEG.

	July	Sept.	Oct.
High	104¼	84⅝	83½
Low	103½	83⅛	81⅛
Close	104¼	84⅜	82½

Loss Of Niagara Span Boon To Fort Erie

FORT ERIE, Ont., June 11 (CP)—Tourists traffic at Fort Erie is up 15 per cent. for the first 10 days of June compared with the same period last year, Dugald H. McIntyre, Ontario Government Tourist Director here, said today.

"We find owing to fact the Honeymoon Bridge is no longer in operation, a good many folk are using the Peace Bridge apparently under mistaken impression there no longer exists a bridge at Niagara Falls," Mr. McIntyre said today. "We find this especially so with tourists who have visited Ontario previously, the widespread publicity attendant on collapse of Falls View Bridge helping to emphasize a mistaken impression."

Fishers Hook Deer

DARTMOUTH, N.S., June 11 (C.P.). — Here's the latest fish story from the backwoods of Halifax County, and four Dartmouth anglers were back in town to-day with a picture to support it.

The four were fishing in Ship Harbor Lake, 60 miles from here, when A. H. Harrison and W. G. Austen got a strike. Looking around they saw a young doe struggling in the water, entangled in both their lines. The fish hooks were removed from the deer and the anglers took a picture of it before they turned it loose in the woods.

Turkey is distributing selected wheat and cotton seed to its farmers.

Toronto Stocks

Leeming and Leeming

	High	Low.	Close
Abitibi	100	155	160
Abitibi Prfd.	15⅛	15	15¼
Beauharnois	2⅞	2¾	2⅞
Bell Tel.	164	163¾	163¾
Brazilian	10½	10⅜	10½
Brews. and Dist.	4⅝	5¼	—
Brew. Corp.	2	2¼	—
Brew. Corp. Prfd.	18	—	—
Bakeries	13¼	13	13
B. A. Oil	20½	20⅜	20⅜
B. C. Pow. A	28½	30	—
Build. Prod.	45	47½	—
Burt F. N.	16	18	—
Can. Bud	6¾	6¾	6¾
Can. Bread	3½	3½	—
Can. Cement	8¾	8¾	8¾
Can. Car & F.	11½	11¾	—
Can. Dredge	26	27½	—
Can. Malting	32½	32	32
Can. Pacific	5⅜	5½	5⅜
Can. Alc. A	2¾	3¼	—
Can. Alc. B	2¾	3½	—
Can. Oil	10¼	17	—
Cockshutt	7½	8¾	—
Con. Smelt	50¾	50¼	50¼
Can. Canners	4½	4⅞	—
Dom. Bridge	28	29½	—
Dis. Seagrams	13¼	13	13
Dom. Stores	4¾	5½	—
Ford A	16⅜	16½	16½
Fanny Farmer	18½	18¼	18½
Con. Gas	183	182	182
Gyp. L & S	5⅝	5½	5½
Gen Electric	150-178		—
Gen Steel W	5¾	6¼	—
Ham Bridge	5¾	6¾	—
Honey Dew	40-55		—
Imp Tobacco	14	13¾	14
Imp Oil	16¼	16	16⅛
Int Pete	24⅜	24	24
Int Util A	6½	7½	—
Int Util B	65-75		—
Laura Sec	57-63		—
Loblaws A	22	21¾	21¾
McC Front	10	10⅝	—
Mont L H & P	28	29¼	—
Massey-Harris	6¾	6¼	6¾
Massey-Harris Pfd	38½	40	—
Nickel	44⅛	43⅝	43⅝
Page Heresy	93	92	93
Press Metals	13¾	15	—
Rogers Maj	3⅜	4	—
Stan Paving	2	3	—
Shawinigan	19	20	—
Steel of Can	61	65	—
C Vinegars	15	16¾	—
C Wineries	2½	3½	—
Westons	10½	10¼	10⅜
Walkerville Brew	140	175	—
Walkers	37	38	—
Walkers Pfd	18⅜	18⅜	18¾

New York Stocks

Biggar and Crawford

	High	Low.	Close.
Amer Can	88	—	—
Am Smelt	36	—	—
Anaconda Cop	24¼	24⅛	24⅛
Baldwin Loco	5½	5⅝	5⅝
Bendix Avn	10½	—	—
Beth Steel	44¾	—	—
Briggs	18⅜	18¼	18¼
Can Pacific	5⅜	5½	5⅜
Chrysler	42¼	41¾	42⅛
Columbus Gas	6¼	—	—
Elect Bond & Sh	7⅛	—	—
Gen Electric	34	33⅞	34
Gen Motors	29⅜	29¼	29⅛
Goodyear	17⅞	—	—
Int Harvester	53½	—	—
Inter. Nickel	43⅝	43	43
Liquid Carb.	31½	30⅞	31¼
N. Y. Central	11½	11¼	11⅛
North American	19	—	—
Pack. Motors	3⅝	—	—
Radio Corp.	5½	—	—
Penn. Ry.	14⅞	—	—
Standard Brands	7	6⅞	7
Std. Oil of N.J.	46⅜	—	—
Studebaker	4½	—	—
South. Pacific	10⅜	—	—
United Corp.	2½	—	—
U. S. Steel	42¼	41⅜	41⅜
Westinghouse	76	75¼	75¼

Hog Quotations In Peterborough

SATURDAY, JUNE 11

Canada Packers quote:

Hogs. — Live (delivered), $10.15; dressed weight, $13.40.

No. 1 sows, 3c off bacon prices.

Cream—No. 1 (off truck) 25c; No. 1 (delivered), 26c.

Special, 2c per pound premium.

Butter.—Prints, No. 1, 27c; No. 2, 26c. Solids, No. 1, 26c; No. 2, 25½c.

Eggs. — Large, 21c; mediums, 19c; B grade, 17c; C grade, 15c.

Fall wheat, 70c; barley, 50 to 60c; buckwheat, 55c; rye, 60c; oats, 40 to 45c.

Ice In Niagara

NIAGARA FALLS, N.Y., June 11 (AP). — King Winter clung tenaciously at the bottom of Niagara gorge today, despite summer temperatures over this area. Ice was seen around the rocks in the gorge under Terrapin Trail near Horseshoe Falls, remnants of the huge jam that felled the "Honeymoon Bridge" here last January.

Why thousands get

LOANS

of $50 to $500

AT CENTRAL FINANCE

No co-signers needed
No inquiries of others
Prompt service

Rates authorized by Special Act of Dominion Parliament

12 months to repay

CENTRAL FINANCE CORPORATION

Room 13, Kresge Building
355 George Street
Peterborough • Phone: 1703

Tune in CFRB—6:00 to 6:15 p. m.

SERVICES IN PETERBOROUGH CHURCHES TO-MORROW

Church of Holy Sepulchre Closed

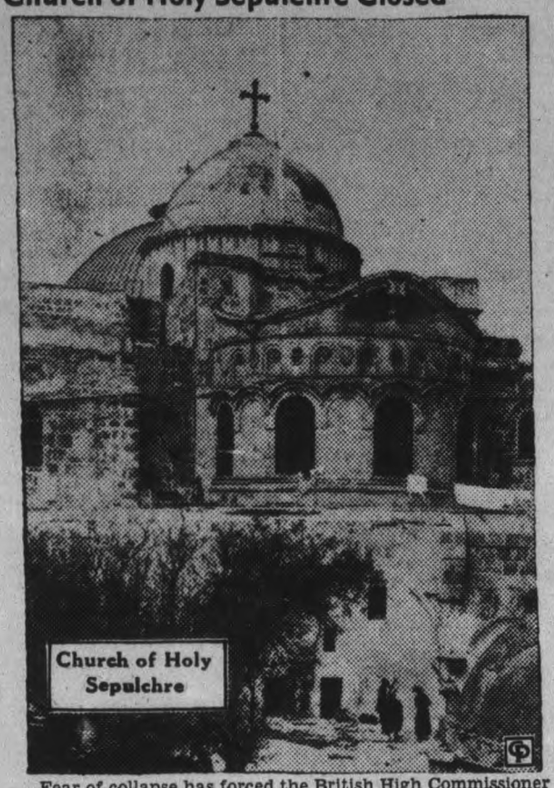

Fear of collapse has forced the British High Commissioner in Palestine to close the world-famous shrine of Christendom in Jerusalem. Built by the Crusaders in the twelfth century the church stands over the traditional site of the tomb of Christ.

World Famous Shrine Threatened Large Cracks Appear in Walls

By CHARLES A. SMITH
Central Press Canadian Correspondent

LONDON, June 11.—Fearful that the tottering structure will collapse and overwhelm worshippers, the British government has ordered the basilica of the Holy Sepulchre in Jerusalem, world's most noted shrine of Christendom, closed to public worship.

Built by the Crusaders in the twelfth century, the church stands over the traditional site of the tomb of Christ in the centre of Jerusalem. It encloses the mound of Calvary. Millions of devout pilgrims have visited it in the course of centuries.

Announcement of the closing, which was decided on by the British high commisioner for Palestine, Sir Harold MacMichael, was conveyed to the hands of the religious bodies which for centuries have used the basilica for worship.

Secretary Explains Decision

In a statement explaining the decision, issued in London, the colonial secretary said:

"The British government has for some years had under consideration the safety of the Holy Sepulchre. Accordingly, William Harvey, the architect, was invited to visit the edifice some years ago, and in accordance with the report then received steel and wooden structures were put into position in 1933-35.

In October, 1937, there was an earthquake shock which, although slight, was sufficient to shake the building in every part. Reports from his technical officer as to the state of the building were so serious that the high commissioner decided that it was essential to obtain expert advice.

Second Inspection Made

Accordingly he invited William Harvey to come again to Palestine and make a second inspection. Harvey has now submitted his report, a copy of which has been sent to each ecclesiastical authority concerned.

Harvey's general conclusions are: "The building stands well in parts that have alreday been provided with steel and wooden structures; yet even in them cracks have occurred. It is impossible to say whether the Katholikon Dome, with its high vaults and heavy masonry, will fall first, or the many piers of the rotunda or of the apse.

"There is also a danger of the vault of the south transept sliding telescopically to the ground or iron galleries giving way and allowing the stone stairway to fall.

Danger Viewed Acute

"It is clear," the government statement concludde, that the danger would be gravely enhanced should any considerable body of persons congregate therein."

It was announced the British govrnment is considering what action for structural preservation of the basilica should be taken. It is likely a world-wide appeal for funds will be issued with the co-operation of the various eclesiastical bodies using the church.

Cathedral Musings

A problem that has confronted all who have sought to enlighten their brethren is the great difficulty of conveying to others that which they, in themselves have known and experienced. To put spiritual realizations into concrete words is impossible without the use of symbolic terms, which, all too often, fail to arouse the same realizations within the minds of others. For example, the Peace of God is often spoken of, so also is the Kingdom of Heaven, but these are but words and phrases destitute of all meaning save to those who have entered into the Peace, or found the Kingdom. Nor ineed can any phase or degree, even of the slightest, of the entering into the realization of the unity with God be conveyed to others in any true sense. As in the Ancient Mysteries, the "Lost Word" cannot be imparted or received. It can only be attained. For with whatever symbolism we clothe them, the mysteries of God are of God, while the symbols are of man.

To think of "heaven" in terms of the material symbolism is a mistake, for although there are heights ineffable, yet in essence, heaven consists of a conscious dwelling in the unity of the Father whether we are here in the flesh or elsewhere in the spirit. As the Master so plainly stated to those who looked for a materialistic kingdom of God here on earth, the Kingdom of Heaven is within us, here and now, if we but seek it.

Neither need we think that bodily death works a miraculous change in our personalities. We enter the astral world exactly the same as we are in this one. But whereas here, we, most of us, camouflage our real dispositions, in that other world all such disguise is stripped away. The chief difference between the two states of being, however, is that here on earth we have freedom of choice and action, we can mould ourselves as well as our conditions, whereas in the astral world we have no such freedom. Our conditions are decided by what we are in ourselves, for we gravitate, as it were, into such conditions and such environment which are natural to us, and we cannot help ourselves in this. It is only here on earth that we can fit ourselves to the higher orders of life; therefore it is necessary, as Jesus said, to work while it is yet day, for the night cometh when no man can work.

LACTANTIUS III.

A National Message

By the late Rev. W. Pascoe Goard, LL.D., F.R.G.S., F.R.E.S.
(Continued from Last Week)

The Administration of the Law. At the head is Jehovah, the God and King of Israel. Under Him, by Divine appointment, is the House of David represented by the Royal Person seated on the Throne as the Chief Ruler in the Kingdom. Under him are the judges duly appointed and representing the King. The United States of America has departed from this system by setting aside the Crown as the centre of administration. But the law in both the British Empire and the U.S.A. is the same common law. We have a system of law which is perfect as to home needs. It touches national life in every department. It takes care for faith and worship, defending the people from false teaching and worship. It takes care for the hallowed estimate of the Name of God. This is a most momentous thing in the life of man or nation. It takes care for the Sabbath, a precious heritage of the Israel people. It takes care for the family life, upon which Biblical and Christian civilization is based. It takes care for life, for property, for character, for reputation, and for the individual, who must eschew covetousness, the root of all evil.

The perfect application of this law will settle equitably the conditions of labor, commerce and finance. It sets the rules for successful agriculture, for safe sanitation, for the public health and for international peace.

The preaching of the Gospel of the Kingdom, as illustrated by our Lord in the Sermon on the Monnt, is next in importance to the preaching of the Gospel of Salvation, and well will it be for mankind when all men give heed thereto.

One of the great movements of the day is the spread of the common law to new peoples and nations. Within the British Commonwealth and colonies and the U.S.A. the law follows the flag. For ages the law has been the birthright of the Anglo-Saxon people Long before Christ, the law which Maimutius codified in the fifth century B.C. ran in these islands. The basis of the Maimûtius laws, the King Alfred laws, and the common law as expounded by Blackstone, was the same. The law arose "from the natural and revealed law of God." The law was first brought to these Isles by Israel colonists; as British law has been introduced into America, Canada, Australia and New Zealand by British colonists. The law had an earlier begining than the Sinia Code, for that, as the Scriptures inform us, was a restatement of law already long in existence in the earth among the people of God. The common law never became universal, it followed the branches of one race, the people descended from Shem; especially the Israel people.
(Continued Next Week)

The Golden Text

Mark 14:36—"Not what I will, but what thou wilt."

The Supreme Test of Service

"BRASS TOCKS" ON THE SUNDAY SCHOOL LESSON

By DR. ALVIN E. BELL

(The International Uniform Lesson on the above topic for June 12 is Mark 14:32-46, the Golden Text being Mark 14:36, "Not what I will, but what thou wilt."

THE GREATEST chance Almighty God ever took was that by which he endowed mankind with free moral agency, including freedom of will to choose to do or not to do the will of God. The first Adam, in his hour of trial in the Garden of Eden, followed the policy, "Not they will, but mine be done." The last Adam, God's "second model", in the Garden of Gethsemane, as in every other hour of trial, followed the policy expressed in his prayer, "Not my will, but thine be done."

"Watch and Pray"

Gethsemane was a favorite place of prayer to our Lord. Judas had gone there often with his Master and knew just where to find him when the hour of betrayal came. Jesus realized most keenly his own need of spiritual preparation for the impending hour of trial. He earnestly desired that his disciples should share this realization with him, and should want to prepare themselves for it by prayer. "My soul is exceeding sorrowful even unto death: abide ye here and watch . . . watch and pray, that ye enter not into temptation; the spirit indeed is willing, but the flesh is weak." "And he said, Abba, Father, all things are possible unto thee; remove this cup from me: howbeit not what I will, but what thou wilt." St. Luke, the physician, adds in his account that, "being in an agony, he prayed more earnestly; and his sweat became as it were great drops of blood falling down upon the ground."

The disciples failed utterly to meet their Master's test of their willingness to serve him by watching with him during his hour of trial in Gethsemane. Three times he returned to them from his praying and "found them sleeping." Luke adds that they were "sleeping for sorrow." But as they slept Jesus prayed on and on concerning the cup of sorrow he was about to drink. What was this "cup" for the removal of which our Lord prayed so earnestly and insistently in Gethsemane? If it was just the physical death of the cross, then Jesus faced death with far less fortitude than an innumerable company of martyrs. Physical death was only the shadow of that against which he prayed "with strong crying and tears" and bloody sweat. The real substance was spiritual death. This being the larger part of "the wages of sin" it could not pass from him. It was this that he was drinking to the bitter dregs as he cried out of the darkness from the cross, "My God, my God, why hast thou forsaken me?" It was as he emptied this spiritual cup that he "became a curse for us" and "was made sin for us that we might be made the righteousness of God in him." This was the inexpressible horror that made his "soul exceeding sorrowful, even unto death" in Gethsemane.

The Betrayer's Kiss

The cowardice of the arresting mob reveals itself in the numbers that came against him, in their weapons and in the treacherous sign of the betrayer's kiss. The disciples' failure at this testing time revealed itself in Peter's rash act in wielding his sword and inflicting a wound which Jesus healed in his very last recorded miracle of healing. How often we, like Peter, have kept our Lord busy healing wounds inflicted through rashness and failure to watch and pray!

During Egg Week, Essex, England, collected 51,389 eggs for its county hospital.

To See The Quints

COLORADO SPRINGS, June 11.—(AP)—Take the word of her press agent—Shirley Temple saw her first snow here.

She molded and threw a snowball for the first time in her nine years yesterday on snow-banked Berthoud Pass highway crossing the continental divide west of Denver said James F. Denton, spokesman for the vacationing child movie star.

Shirley and her parents are en route to Callander, Ont., to see the Dionne quintuplets.

NEW COPPER SOURCE

Machinery is being installed at the large copper mines at Ergani, Turkey, and production will probably start early next year.

St. John's Church
Hunter Street West, opposite Queen.
Rector: Rev. Canon W. P. Robertson, B.A., B.D.
Assistant: Rev. R. T. F. Brain, L.Th.
Organist: F. G. Mann, L.Mus.
Trinity Sunday
(Services are on D.S. Time)
8.30 A.M. . . . . Holy Communion.
9.45 A.M. . . Sunday School
11 A.M. . . Parade of Scouts and Cubs.
Preacher: Canon Robertson
7 P.M. . . . . Evensong
Preacher: Rev. R. T. F. Brain
Warsaw (St. Mark's) 11 A.M. Standard Time. Holy Communion.

ALL SAINTS'
8.30 A.M. . . . . Holy Communion.
11 A.M. . . . Morning Prayer and Sunday School.
Sermon: "The 400th Anniversary of the English Bible"
7 P.M. . . . . Evening Prayer
The Rector Will Preach at Both Services.

KNOX UNITED CHURCH
REV. V. E. R. ZUFELT, B.A., B.D., Minister.
W. R. Potter, Organist.
11 A.M. . . . . Flower Sunday Church and Sunday School Service
3 P.M. . . . "The Three That Speak"
Daylight Saving Time
11 O'clock.

MARK STREET
UNITED CHURCH
"House of Friendship"
REV. E. W. ROWLAND, Minister.
11 A.M. . . . Public Worship and Sunday School. Rev. E. M. Cook in charge.
Subject: "The Christian Society"
7 P.M. . . . Vesper Hour. Pastor in charge.
Subject: "These Things Shall Be"
Harry Northrop, A.T.C.M., Organist and Musical Director.

ST. PAUL'S PRESBYTERIAN
Minister: REV. A. T. BARR, B.D., Ph.D.
Deaconess: Miss Elizabeth Walker. Organist: Martin B. Chenhall, A.R.C.O.
11 A.M.
Special Children's Day Service
The Sacrament of Baptism will be administered. Special certificates and awards for memory work will be given. The Children's Choir will sing the cantata:
PAGEANT OF THE FLOWERS
Every family and all the family should be in attendance.
7 p.m. - Life's Modern Highways
2—The Way of Opportunity

TRINITY UNITED CHURCH
REV. G. S. EASTON, M.A., MINISTER
11.00 A.M. . . . . Public Worship and Junior Congregation
"THE LODESTAR OF OUR EMPIRE"
(Magna Carta Week)
3.00 P.M. . . . . Sunday School and Bible Classes
7.00 P.M. . . . . Evening Service
"KEEPING ONE'S BALANCE"
Miss Mabel Clarry—Organist and Choir Directress
Wednesday, June 15th, 8 P.M.—Public Meeting to Commemorate the Fourth Centenary of the English Bible

ST. ANDREW'S CHURCH
Rubidge and Brock Streets
Minister: Rev. E. W. Young, M.A., B.D., D.D.
Director of Music, R. B. Harle, L.L.C.M., A.T.C.L.
Children's Day Flower Services
11 A.M. . . . . REV. G. F. KELLY, LAKEFIELD
The Zimbalist Violin Ensemble Under Roy Rome
Choruses By Junior Choir Under Mrs. J. A. McKone
7 P.M. Subject . . . . . 'THE CHILD IN THE MIDST'
Anthem . . . . . "The Lord Is My Shepherd (Macfarren)

GEORGE ST. UNITED CHURCH
Rev. M. C. Parr, Minister
Mrs. Charles Renaud, Organist
Mr. Charles Renaud, Director
11 A.M. . . Rev. Geo. G. Webber, of Toronto, will preach
7 P.M. . . . . "Bump"
The Seventh Sermon in a Series on "Signs on Life's Highway"
10 A.M. . . . . Church School
Next Sunday is "Flower Sunday." Plan to attend. Rev. Noble Hatton of Toronto, is the guest preacher.
Mrs. James Goldie, Soloist

ST. JAMES' UNITED CHURCH
Rev. Fred Oraik, Minister — Mr. Cecil Lapp, Organist
9.45 A.M. . . . . Sunday School and Brotherhood
11 A.M. . . . . Morning Meditation
"O Day of Rest and Gladness"
7 P.M. . . . . The Vesper Hour
The Psalm of Seven Promises

GOSPEL HALL — McDONNEL ST. AT WATER ST.
10.00 A.M. . . . . Sunday School
11.00 A.M. . . . . Worship Meeting
7.00 P.M. . . . . Mr. Ralph J. Carter
Mr. Carter has been labouring in the Dominican Republic for the past five years. He has a special message for the people of Peterborough.
Mr. Carter will take the lesson in the Adult Bible Class at 10 a.m. and Mrs. Carter will speak to the Young Ladies' Class.

THE SALVATION ARMY
Adjutant and Mrs. C. Warrander.
Corps Cadet Sunday
11 A.M. 3.15 P.M. 7 P.M.
Sunday School 2.15 P.M.

PARK STREET BAPTIST
Rev. C. C. Boyter, B.Th., Pastor S. Northrop, A.T.C.M., Organist
10 A.M. . . . . Sunday School
11 a.m.-"Convention Cameos"
7 p.m.-"How To Say No"

SEE SECOND FRONT For BETHANY GOSPEL TABERNACLE ANNOUNCEMENT

Full Gospel Pentecostal Church
Geo. A. Chambers, Pastor
11 a.m. and 7 p.m.—Evangelistic Services. See Page 9.

CHRISTIAN SCIENCE
183 CHARLOTTE STREET
All Are Cordially Invited to Attend.
SUNDAY CHURCH SERVICE - 11.00 A.M.
Subject For Sunday, June 12th, 1938:
"GOD THE PRESERVER OF MAN"
Wednesday Evening Meetings are held at 8 o'clock, which include Testimonies of Healing through Christian Science.
FREE PUBLIC READING ROOM.

MURRAY STREET BAPTIST
Rev. Joseph H. Sutcliffe, M.A., B.D., Minister
11 A.M. . . . . Worship Service and Sunday School
Sermon Subject: "A CONVENTION'S CONVICTION"
7 P.M. Guest Speaker, REV. GEORGE G. WEBBER
General Secretary Lord's Day Alliance
Mr. Arthur Collison, L.R.S.M., A.D.C.M., Director of Music

Biblical Thoughts For the Shut-Ins

By Rev. E. R. James
Toronto

Is it lawful to give to Caesar or not? Jesus answering said unto them: Render unto Caesar the things that are Caesar's and unto God the things that are God's. St. Mark 12: 14, 17.

"They sent unto Him certain of the Pharisees and Herodians to catch Him in His words." What do you understand when you read the words "Pharisees and Herodians." Do you not sense the awful bitterness and hatred against the Lord when sworn political enemies unite. For the time being they bury the hatchet.

The question is full of dynamite. If He answered: "It is lawful to give tribute unto Caesar" the great mass of the people would leave Him. If He said: No; they would accuse Him to the Roman authorities on the charge of treason. They could see no way out. No wonder "they marvelled at Him."

Yet the answer was true to their own experience. The Jews are allowed to worship in their multitudes in the Temple courts. On the outside wall were notices forbidding any Gentile to enter that sacred enclosure on pain of death. One of those tables were lately found in Jerusalem. This by authority of the Roman Government. Not even Pontius Pilate could enter the sacred enclosure. It was Rome's recognition that there was a place in the Jewish religion where Caesar was powerless.

But the Master's answer meant that three days later He walked through those streets carrying His Cross and there was no tumult on His behalf in the City. Can you see how men strained their ears to catch His answer? They were loyal Jews. Many had come weary miles to worship. They hate the foreign yoke. His answer caused them to turn their backs on Him. He was not a patriot. Perhaps you will understand why the populace cried: "Not this Man but Barabbas." Barabbas had been accused of sedition. Barabbas would have given the straight answer—NO. Moreover Our Lord's answer very probably decided the ecclesiastic authorities to hasten His arrest. They need not fear a tumult. He had signed His own death warrant.

But there is more to it than that. Our Lord's answer brought pain and agony to multitudes in the days to come and especially today. It was a political principle that the State was everything and the individual nothing. But Roman and Jewish authorities recognized it. You will remember that the three Evangelists, Matthew, Mark and Luke, record this answer; so that Jew, Roman and Greek may know of this new political principle.

There is a tradition that Marcus Aurilius, the best and noblest of the Roman Emperors, carefully examined the Christian Gospels and when he came to this statement of Our Lord remarked that the Speaker was guilty of high treason; that all Christians who accepted this principle should be prosecuted and put to death. He, the best of the Roman Emperors, issued a fearful and terrible persecution, beginning with bishops and clergy, then the laity and lastly destroying all the sacred books which fell into the hands of the government.

Our Lord was laying down a new political principle. As long ago as 1596, Andrew Melville, preaching before King James, instructed the monarch that "there are two Kings and two Kingdoms in Scotland; there is King James, the Head of the commonwealth, and there is Christ Jesus, the King of the Church, whose subject King James VI is, and of Whose Kingdom he is not a king, nor a lord, nor a head, but a member.

The president of Cheshunt College, Cambridge, a short time ago, made an impressive appeal to Roman Catholics and Protestants alike "to remember that they are united in their certainty that there are aspects of human life which belong to Christ and which never belong to Caesar; and that the Church, which is a Divine Society, holding its authoritative commission from the living God, can never be a department of State."

You will remember that Pastor Niemoller, a noted and honored submarine officer in the Great War, was imprisoned for many months and tried for his refusal to accept the rule that Hitler is above God. He refuses to surrender the things of God to Caesar. He is now under protective arrest somewhere in Germany. This is the modern worship of the state which claims to be always right.

It is good for Christian people to remember what dictatorship really means. The Christian citizen, living in a democracy, living under the authority created by the whole body of citizens, will willingly accept those rules and restrictions of personal freedom for the good of the State. This is "rendering tribute unto Caesar." But he must jealously resent any attempt on the part of the state to interfere with his duties towards God. "Render unto God the things that are God's."

"Let the Word of Christ dwell in you richly in all wisdom."

The Supreme Test of Service — ILLUSTRATED SUNDAY SCHOOL LESSON

Scripture—Mark 14:32-46.

By the Rev. Alvin E. Bell And Alfred J. Buescher

From the supper table in the upper room in Jerusalem Jesus led his disciples to an olive orchard on the Mount of Olives, where he went for prayer so often, that Judas knew just where he could be found.

Jesus took Peter, James and John farthest into the garden and asked them to watch while he prayed. His prayer was "Father, remove this cup from me, howbeit not what I will, but what thou wilt."

This prayer Jesus repeated three times "with strong crying and tears" and bloody sweat. But after each prayer he found his disciples asleep. Then he watched over them until Judas came with soldiers to arrest him.

The sign Judas had agreed on with Jesus' enemies was that he should kiss Jesus. As he did so Jesus said, "Betrayest thou the Son of Man with a kiss?" (GOLDEN TEXT—Mark 14:36.)

The Examiner

The Peterborough Examiner, published each evening by Peterborough Examiner, Limited. Office: Hunter and Water Streets, Peterborough, Ont.

Subscription Rates: 15c per week in City of Peterborough delivered by carrier; $6.00 per year by mail to outside points.

Members: Canadian Press; Audit Bureau of Circulation; Canadian Daily Newspaper Association; Empire Press Union; Ontario Provincial Dailies Association.

H. L. GARNER, Managing Director.
A. R. KENNEDY, Managing Editor.

TELEPHONE 1600.
Private Branch Exchange to All Departments.

SATURDAY, JUNE 11, 1938

Confusion of Allegiance

It would be small wonder if people became confused when trying to follow all that is taking place in our own country. A few days ago five non-commissioned officers from a Toronto regiment attended a Fascist meeting in Toronto. They were wearing the King's uniform but gave the Fascist salute to the leader of the meeting.

Then there was discussion about the matter; there was correspondence between the officer commanding in Toronto and the department in Ottawa, and the last word is that there is nothing to prevent a member of the Canadian militia being a member of the Fascist organization. That ruling has its basis in the claim that this is a free country and that people are at liberty to join such organizations as appeal to them so long as they obey and respect the laws of the country.

One is ready to grant the force of that argument and yet raise a question mark about members of our militia being associated with the Fascist organization. Fascism has not the age of Socialism or Communism. It had its birth in 1919 in Italy and was a movement started by Mussolini to oppose the move toward extreme socialism following the war. One cannot deny that Mussolini has done much for Italy, but Fascism essentially is a form of government which finds its ultimate expression through a dictator.

Fascism cannot be in agreement with our form of government, and it is opposed to democracy as exemplified in our method of constitutional administration. Right there we believe there would be trouble for the man in the militia of a democratic country belonging to a Fascist organization. Being a soldier he might be called upon to defend a thing of which he did not approve. He would be in the position also of having to swear allegiance to his King and country as a militiaman and when he joined the Fascists he would also have to subscribe to their creed. We cannot see how this dual membership and allegiance is possible.

A Timely Message

Rev. Father Augustine of the Passionist Order talked plainly to the men assembled at the Immaculate Conception church in this city, and he was addressing himself to a very old question. In a general way it was the influence of the home and the place of the father in the home in regard to his children.

The speaker placed the issue so squarely before the men that there could be no dodging it. Father Augustine was certain the child in the home was more impressed by the life of his father, by his actions and words, than he was by anything that might be said to him. The speaker also had something to say about fathers spending part of their hours in giving religious instruction to their children, and right there Father Augustine might well have been addressing his remarks to fathers in Protestant homes as well as those of his own belief.

What used to be known as the old family altar in Protestant homes has been broken down within recent years. Family prayers have been discontinued and there are plenty of homes where the act of returning thanks before partaking of a meal is no longer observed. We are certain fathers in general regardless of their religious affiliation could have listened with advantage and benefit to the timely words of Father Augustine.

West Must Look East

Of the fifty members elected to the Saskatchewan Legislature 21 are farmers. The next largest group is composed of lawyers of whom there are eight. There are also three members who are secretary-treasurers of rural municipalities and they can be counted on as representing the farmers. So in all there is a very strong farmer representation in the Saskatchewan legislature.

Saskatchewan is essentially an agricultural province, and it is a place where everything depends on what goes on among the farmers, and for that reason it seems right enough that the farmers themselves should be strongly represented in the legislature.

The one limitation they will experience is that there are questions about which they hold decided views which are not dealt with by their government. The average Western farmer is at heart a free trader but from his seat in the legislature he cannot get his hands on the making of tariffs; that is all attended to for him at Ottawa.

The farmers represent a large group in Saskatchewan which have been in need of assistance because they have not been able to grow sufficient grain to provide their own seed. In the legislature they will find that in that essential they will have to look also to Ottawa as Saskatchewan is not able to finance such matters.

There may be many things the farmers in the western legislature have in mind which they would like to see done, but for a while at least they will have to train themselves to look toward Ottawa.

Prefers Being Alone

Albert Rowles of the Peace River district in Alberta has been visiting with a sister in Stratford. A reporter of the Beacon-Herald talked with him just as he was getting ready to start for home. Mr. Rowles talked little about the election, but spoke chiefly about his own desire to get back home, where his nearest neighbor is 20 miles distant.

Mr. Rowles first setted in central Saskatchewan 35 years ago, but ten years ago he moved on to the Peace River district where there are no crop failures. Otherwise he is not much of a traveller as he has been back East but once in that 35-year period.

What's more he lives alone 20 miles from any other person and likes it. He has no radio and does little reading. During the winter he goes and lives in a small town some 40 miles distant. Best of all he likes being on his farm and being alone.

There are a few people who would share his view; there are many more who would not. If Mr. Rowles has occasion to call on his nearest neighbor he takes a horse and makes a 20-mile trip which he does not consider very far. He never finds the time hanging heavy on his hands and never does he experience a desire to have any person living closer than 20 miles.

If a vote were taken on the question we believe the great majority would say they could not agree with his outlook. They would find greater enjoyment and contentment in living some place where there would be human friendship within reach. Even Robinson Crusoe seemed to find life better after he had his man Friday come to live with him.

We Could All Do It

The purchasing Agents' Association of Toronto paid a visit to Peterborough a few days ago. There were over a hundred members of the party and they liked this city. They said so plainly at the time and several of them have said so since by letter.

Citizens had opportunity to meet these visitors at a dinner at the Kawartha Club. In conversation with one of them the Examiner learned a desire had been created to visit Peterborough because one resident here always spoke so well of the place. This is what he said:

"One of your citizens has occasion to call on me in my office in Toronto and every now and then he has taken occasion to tell me something more about Peterborough. He mailed me one of your Examiner tourist editions. I remember one summer when we had to go easy on the use of water for lawn purposes he told me how green everything looked in parks and lawns in Peterborough because there was plenty of water. He has told me what a short distance it is to your lakes and of how good the roads are; he has boasted even of what a short trip it is between his office and home. He has spoken so well of the city that he has always left me with the feeling that I wanted to come and see the place. A man like that is an asset to your community."

The Toronto visitor was right. Perhaps most of us cannot be on central communities attending to publicity and giving out favorable views about our city and the district in which it is situated, but there are few people who could not as occasion presented say a good word for their own community. It takes little effort and it is highly effective.

Baptists Discuss Union

The convention of Baptist churches in session at Brantford named a committee to "study the doctrinal and practical relations of the Baptist denomination to other bodies of Christian believers." There are those who will quickly interpret that as being the first step toward entering church union. The move is not a new one because the same question has been studied a good many times before.

Judging from some of the addresses given on this point the feeling of speakers was that there was a certain necessity in the times which made it desirable to present a united Protestant front. Apart from certain doctrinal differences there is a gap between the Baptist and United Church in the matter of church government and the Baptists might find it a little difficult to have the harness of centralized regulation placed upon them.

Each Baptist church is a self-contained unit as far as management is concerned; each church deals entirely with its own pulpit; there is no stationing committee. There are some Baptist churches where they insist upon closed communion; there are others where any Christian, whether a member of the church or of some other denomination, is welcomed at the communion service. In all such matter individual churches make their own decisions.

The matter of union with other churches has been more discussed within recent years, although at the time when the church union movement was started in Canada the Baptists decided to stand aside. It may be regarded as at least slightly significant that when the matter was suggested at the Brantford gathering there was no voluble protest against the committee going ahead and making a further study of the situation.

Building a Home

Plans announced from Ottawa for a new housing scheme are meeting with a mixed reception. The provision for spending $135,000,000 on municipal schemes was made with the idea of getting needed work under way. We have noticed in several municipalities it has been claimed the present plan gives an advantage to the builder of a home which was denied to the man who built some years ago and who has since then been carrying his full burden of municipal and relief taxation. That, at best, is taking a short look at the question. The fact that a prospective builder can get a loan today on better terms than were made possible a few years ago is not going to injure the man who already owns a home. He can have the assurance that when a man builds a home today it will be only a matter of time until he is a paying member of the community in the form of taxation.

Some years ago a number of municipalities in Ontario went into the building of houses, and in some places the houses were erected by the municipality and then sold. The other plan was to deal with individuals who had their own ideas of where they wanted to live and what sort of a house they preferred, and who were also prepared to make a suitable down payment. This latter plan worked much better than the other. Where the municipality had a number of houses on its hands for sale it was found people did not want them; they looked too much the same; they were not of the plan they preferred. It was found that many of them after being sold were up for sale again as the prospective buyers could not or would not carry them. The selection of suitable people to go ahead with a plan for home building and home owning is as important under a government scheme as under any other. There are advantages in the present plan which should not be overlooked. Building a home remains as a substantial part of a man's ambition and doing it now puts a number of people in gainful occupation.

NOTE AND COMMENT

The fact that Sir Josiah Stamp has been made a baron should be considered an honor by the philatelists.

The annual convention of the Canadian Gas Association is being held in Toronto and that suggests some real opposition for parliament.

Saskatchewan has had a heavy rain but it was nothing compared to the soaking Social Credit got in that province on election day.

There are only eight lawyers in the Saskatchewan Legislature and that surely entitles the legal profession to apply for a recount.

A man who rode through the streets of Kincardine, standing on the saddle of his motor cycle has been charged with reckless driving and there is no reason to feel that the charge was too drastic.

Saskatchewan elections did not make any change in the standing of the Conservative party in the legislature. There weren't any before the election and there are none now.

If there is any one party entitled to do a little celebrating following Saskatchewan's election it is the C.C.F., which went in with five members and emerged with ten.

We heard of the young curate who since coming to a new parish had made what he called nodding acquaintance with a number of his people. Would such acquaintance be made during church hours.

The House of Commons had to be adjourned the other night because there were only 17 members present. Some 228 politicians will remain silent on that point when the election campaign gets under way.

When the 1938 strawberry crop in Victoria, B.C., was ready to market it was found the cold storage places still had on hand a quarter of last year's crop. Not so good. That hang-over must have cost a good deal in storage charges and then it would compete at once with the present crop.

CRITIC

(By A. R. K.)

¶ The critic who lives up our way, has often quite a lot to say, on all the things he'll see; I can't recall at any time, he said a thing was smooth and fine, and done so he'd agree.

¶ My neighbor Lem he got some paint, and fixed his place up cool and quaint, he worked there hard and long; the critic came and saw the thing, then he tuned up and had to sing, the color scheme was wrong.

¶ Jim Stubble changed his yard around, and dug a lot of stubborn ground, and made it look quite fair; the critic said he'd spoiled the lot, by doing things he shouldn't ought, and folks would stop and stare.

¶ Joe Dauber's wife can sing a bit, and Joe is rather proud of it, she sings a simple verse; there's better singers here and there, but really she does pretty fair, and lots there be do worse.

¶ The critic heard her and he said, her sense of beauty had gone dead, she had no grace or poise; and when she sang he'd block his ear, so he made sure he would not hear, it was an awful noise.

¶ So he knocks everything that comes, and speaks in icy word that numbs, and spreads his hurtful thought; there's just one man that he esteems, on whom he smiles and always beams—he likes himself a lot.

It All Started In An Editorial

(From Parliamentary Reports)

Mr. DUNNING: I am not criticizing anyone, but am merely excusing myself if any statement I make should be incomplete. I will endeavour to be sure that it will not be inaccurate.

With regard to charging the government with inaction in the matter, I do not think any of the producers in the Turned valley will join in such a charge. When last year the new production of the Turner valley first became certain the problems apparently arising in connection with that production were brought to the attention of the government by the producers' association in the Turner valley. They asked a thorough investigation into a situation which would be created by the development of a heavily producing oil field in Alberta.

If my memory serves me aright, in the early months of this year the Alberta government indicated that they were making a further test of potential production, but the hearings had reached the point where the independent producers' association requested the board to adjourn sine die. Those words have a bearing on the editorial that was read. The unfairness of the editorial is indicated by the fact that the adjournment of the hearings was at the request of the parties principally interested, the parties for whom my right hon. friend was so ostensibly speaking.

Mr. BENNETT: What does the minister mean by "ostensibly"?

Mr. DUNNING: I assume my right hon. friend was trying to help the producers. In his effort to help them he quoted an interview alleged to have taken place with one of them and blaming this government for killing off the inquiry, or putting it to sleep, which I think were the words used.

Mr. BENNETT: I read only four lines of the editorial.

Mr. DUNNING: Four lines did sufficient damage to the government for my right hon. friend's purpose.

Mr. BENNETT: That was not my purpose at all.

Mr. DUNNING: Having accomplished that—

Mr. BENNETT: I am going to raise a point of order at once. That is a misstatement of what I said. It is a habit the hon. gentleman is learning. I did not make the statement he attributes to me.

Mr. DUNNING: What is the statement?

Mr. BENNETT: My hon. friend states that I read the editorial for the purpose of injuring the government. I read five lines from the editorial which referred to the whole 245 members, as the hon. member has pointed out. The hon. member starts off by saying "ostensibly." If he is going to repeat what I said, he should give the words I used or their meaning, and not put another construction upon them.

Mr. DUNNING: If I am to profit in connection with that sort of thing from the instructions I am constantly receiving from my right hon. friend, I doubt whether it is a matter of congratulation so far as I am concerned.

Mr. BENNETT: The hon. gentleman must realize that that is offensive. The other day he used a word which was offensive and he withdrew it at once.

Mr. DUNNING: Exactly.

Mr. BENNETT: He is doing the same thing now, only worse. I recommend that he make himself a little more familiar with the rules which state that motives cannot be assigned to members. He says that I have been giving him instructions as to how to break the rules—

Mr. DUNNING: No.

Mr. BENNETT: That is the sense of his statement. It means that or nothing.

Mr. DUNNING: Mr. Speaker, I am in your judgment. I said no such thing.

Mr. BENNETT: What did the hon. gentleman say?

Mr. DUNNING: May I continue?

Mr. BENNETT: If the minister keep within the rules I shall not intervene. If he keep within the rules, he need have no fear of my objecting to his doing so.

Mr. DUNNING: I have sat here and smiled when my right hon. friend has seen fit to break the rules in his references to all and sundry, and I did not try to throw him off his argument.

Mr. BENNETT: Such virtue!

TELL THE AMERICANS.

(Daily Express (London)

MR. EUGENE MEYER is the publisher of a great American newspaper, the Washington Post. Before he was a publisher he was a successful financier who became governor of the Federal Reserve Bank. He is a Jew, and a friend of President Roosevelt. Mr. Eugene tells his readers that Britain has come out on the side of the Fascists in Spain. So he thinks the United States should redress the balance by coming out on the other side. We will hope that Mr. Meyer's information on Britain's attitude to the Jews is better than his information on our attitude to the Fascists. But let us do something ourselves to correct the illusions spread by Mr. Meyer, possibly among Americans visiting here. We should meet them at the ports, treat them with courtesy at the Customs, charge them no taxes—and give them all that is good for them about the enlightened institutions of our country, our free Press, free speech and toleration of races and creeds persecuted in other and less happy lands.

A JUST SENTENCE.

(North Bay Nugget)

IF PENALTIES imposed by District Magistrate E. R. Tucker, Cochrane, on a hit-and-run driver at Kapuskasing are a criterion of what such offenders in the future may expect, there is a strong possibility of fear impelling those inclined to recklessness to quickly mend their ways.

Dealing with a man who speeded away after striking a young boy, to leave him with a fractured leg in charge of his brother, Magistrate Tucker committed him to jail for one year, fined him $100 and recommended that his driving license be suspended for two years.

DUAL PURPOSE

As Mr. Robinson was not getting any bites, his wife thought he might as well use his rod to dry baby's things. —Humorist.

Perhaps You Remember When . . .

A POSSE OF armed citizens was raised to help the police chase a band of tramps out of Jackson Park?

W. J. Green advertised himself as an issuer of marriage licenses and wedding suits?

Lindsay and Might advertised the sale of 34 lots at the corner of Bethune and Aylmer Streets at $250 each.

C. P. R. Railway ran an excursion from Peterborough to Niagara Falls for $2.80 return?

W. H. Hill was chairman of the mechanical drawing class of the Public Library?

Mick Halpin was the energetic field captain of the Peterborough Lacrosse team?

Richard Harding Davis' story "Soldiers of Fortune" was listed among the new books at the Public Library?

H. H. Buxton was engaged by the directors of the Y. M. C. A. as physical instructor?

T. M. Hunter was the superintendent of the Peterborough Central Exhibition?

The Electrics football team consisted of Hooey, Burnham, Simpson, Wilgar, Jackson, Bird, Munro, Wilson, Crowley Foley and Brooksback.

H. Johnston was the proprietor of the Phoenix Hotel at Harwood?

William Collins operated a grocery store on Elizabeth Street in Ashburnham?

Examiner published stern warnings against the dangerous riding of scorching bicyclists on downtown streets?

Inland revenue officers located a big still hidden on the shore of Chemong Lake near Bridgenorth?

Ed. Brown owned a race horse dubbed "Sandy B" that had quite a reputation in this district?

Directors of Historical Society succeeded in raising enough funds by public subscription to buy cases and equipment for the Victoria Museum?

✧ ✧ ✧

CONSIDERED GOOD PAY

TED CAVANAGAH hired hundreds of men for work in the lumber camps at a salary of from $15 to $19 a month?

A lithographic stone quarry was opened in the township of Harvey and the proposition attracted considerable attention?

The colors of the Peterborough rugby club used to be royal purple and black?

A. E. McCallum visited the mining camps of British Columbia in the interests of the Wm. Hamilton Company?

George Adams was the well known brakeman on the G. T. R. train running to Lakefield?

The management of the Idyl Wyld Hotel had a steam yacht the "Outlet Queen" that was rented out to cruising parties and picnic groups?

Albert Roe was mangled to death in a threshing machine near Millbrook?

The side-wheel steamer Crandella of Lindsay was the largest craft on the Kawartha system?

Captain John Martin was the skipper of the river steamer Water Lily?

The Watts-Froats party had a large camp at Oak Orchard down the Otonabee?

The teaching staff of Central Schools consisted of Wm. Smith, J. C. Smith, and the Misses Might, Jenkins, Beckett, Peters, Perry, Ayres, Pakenham and Nicholls?

Hogan's Alley Camp ran a moonlight excursion down the river and it was a popular event of the season?

The Grand Trunk used to run special trains from Peterborough to Toronto for the Exhibition?

David Conroy of Peterborough was awarded the contract for building the swing bridge at Rosedale?

The cattle sheds at the driving park were completely destroyed.

J. J. Hartley has built five new stores and a postoffice at Norwood?

✧ ✧ ✧

BRONCHO RAN AWAY

ED WELSH'S broncho pony broke away from the wharf and was not caught until it reached Chamberlen's woods?

George Fitzgerald won the McDougall Challenge trophy in the D. R. A. meet at Ottawa and Arthur Blade won $25 in the Minister of Militia match?

Mrs. M. W. Matchett was elected president of the Mark Street Women's Auxiliary?

Harold Armstrong, afterward a great hockey star had a narrow escape from death when his bicycle collided with a horse and buggy?

W. H. Meldrum of Peterborough was a member of the executive of the Dominion Millers' Association?

Peterborough Canoe Company had a 32-foot launch the "Rosalie" that was rented out by the day or week?

Freeman Hamley was proprietor of the Cafe section of the Palace Restaurant?

Dr. Bradd of Omemee purchased the residence of Robert Hall on Stewart Street and began practice here?

Bert Dolan left Peterborough to begin his studies at Buffalo University?

The bell of the church of Our Lady of Mount Carmel was dedicated at Hastings by Bishop O'Connor?

McWilliams and Jones had a stable of four running horses and entered them in a number of races?

• Pressure On China and Japan

(By Guenther Stein in Christian Science Monitor)

HONG KONG, CHINA'S man power is five to six times that of Japan. But can Japan afford the outlay of three, or four, or even five dollars against every single dollar that China spends on the war? For this is the proportion of respective material sacrifice in the present struggle. China carries on a stubborn defensive, cheaply as far as material expenses go, against Japan's wasteful offensive. Japan has the financial disadvantage of a longer haul to the front lines, and of the much costlier support of her troops in more or less devastated, guerrilla-infested territories.

Superior economic strength, therefore, will decide the outcome of the war. How do Japan and China compare in this regard?

It is doubtful whether, even in the initial stages of the war, the obvious superiority of Japan's economic structure over that of China was sufficient to offset the much higher running cost of the Japanese war machine. Then months of desperate fighting have certainly done more harm to the complicated capitalistic system of Japan than to the rather primitive and robust economy of China. The mere dislocation of normal economic activities, on account of the war, has upset the sensitive economic structure of Japan very much indeed; while even the loss of Shanghai and of other business centers seems to have mattered little to China, which is still almost self-sufficient in any given unit of her huge territories.

When it comes to the question of foreign assistance, China ought to be able to expect more from the world than Japan. For foreign countries have a large economic stake in China which a Japanese victory would jeopardize, while they have no stake in Japan. Furthermore, China is neither an industrial nor a political competitor, as Japan is, of the world's potential borrowers. And an independent China, after the war would offer a much greater field for international trade and investment than ever before, not only because of the need for reconstruction but especially on account of the opening up of her longneglected Western and Southern territories for which the consequences of the war have at last paved the way.

The last, and probably the most decisive, point in which, in the long run, Chinese economy may prove to be just sufficiently superior to hold out longer than that of Japan is the greater willingness and ability to economic sacrifice on the part of China's population. Its war enthusiasm is rabid and genuine, while that of Japan is mainly artificial and hampered by dim popular doubts in the justice and expediency of their country's cause. China's millions in all their misery are more sturdy as a whole than those of Japan, and while they expact social progress from a successful defensive war, the Japanese people know that they have nothing to expect even from victory but a further deterioration of their unsatisfactory living conditions, and fresh preparations on the part of their military for further warfare.

BELIEVE IT OR NOT.

(St Catharines Standard)

AMONG THE hundreds of relief stories which have been told in the last few years many, by the way, in favor of recipients, we think that the following in the current issue of the Printed Word just about takes the championship.

A Toronto school teacher received in her classroom an unexpected visit from a representative of the relief authorities. Did the school teacher receive a rather pretentious Easter egg from a little student named Blank? The teacher did, and judged its price at about 50 cents. "It cost 75 cents", said the relief representative. "And did the well-dressed little girl student deposit money in the Penny Bank?" he asked. Fifty cents per week, the teacher informed him, and the girl's balance was now 14 dollars.

"The family is on relief", said the classroom visitor. "But, ah!" said teacher, "the child has a grandmother who is very fond of her. Perhaps she gives her money. I know that she bought a dollar's worth of tickets for the school concert and that her grandmother came to the concert."

"Grandma, too, is on relief," said the inspector.

Heavy rains have relieved the heavy drought in Australia.

Hard To Believe How Time Flies

JUNE 11

1908: Fred Simpson joins the Canadian Olympic team here today as it passes through Peterborough to sail from Montreal for England.

Official figures of the West Peterborough election show T. E. Bradburn majority is 428 while James Thompson, Conservative has 753 in East Peterborough.

The steamer Otonabee is running two half-day trips to Rice Lake every week.

The annual farmers' excursion from this district to Guelph is largely attended.

Quakers defeat Norwood 2 goals to 0 in the first football game of the season.

1918: Sergeant J. G. Perdue, formerly of Ennismore has been elected president of the provincial branch of the G. W. V. A. in British Columbia.

Pte. W. A. Hall who enlisted here with the 247th Battalion has been wounded in France.

City authorities voice objections to the cost of caring for outside patients in the Isolation Hospital.

The body of Christopher Fagan, father of Charles Fagan of Peterborough who was drowned in Lake Nipissing has been recovered.

1928: Rev. J. L. Hughes has been elected president of the Peterborough Ministerial Association.

Eleven nurses have graduated from the training class of Nicholls Hospital.

The Canadian Woollens firm has entered a merger of Canadian textile firms to be known as Dominion Woollens and Worsteds Ltd.

James Stevenson Sr. the oldest resident of Hastings district is dead at 95.

C. G. E. and Quakers play a drawn game in the Phelan Charity Cup series.

A Bible Message For Today . . . .

LABOUR NOT for the meat which perisheth, but for that meat which endureth unto everlasting life, which the Son of man shall give unto you: for him hath God the Father sealed. Then said they unto him, What shall we do, that we might work the works of God?

Jesus answered and said unto them, This is the work of God, that ye believe on him whom he hath sent.

They said therefore unto him, What sign shewest thou then, that we may see, and believe thee? what dost thou work? Our fathers did eat manna in the desert; as it is written, He gave them bread from heaven to eat.

Then Jesus said unto them, Verily, verily, I say unto you, Moses gave you not that bread from heaven; but my Father giveth you the true bread from heaven.—John vi. 27-33.

✧ ✧ ✧

Humble yourselves therefore under the mighty hand of God, that he may exalt you in due time; casting all your care upon him; for he careth for you.—I Pet. v, 6, 7.

To The Editor

WHY DO TEETH DECAY?

Editor Examiner:

Sir: In the Globe and Mail of the 10th there appears an article on the above subject written by Dr. Bunderson who has probably earned the right to speak with authority on health problems. More than most men in his profession. He stresses the part that diet plays in building strong teeth and bones and reasons that if the enamel is resistant enough tooth decay will not be so nearly liable to stage an attack. These facts have been reviewed time and time again by nearly every writer on this subject? in fact the laity are becoming quite familiar with them and many sincere mothers are trying their best to provide their children with the very things in their diet that are so necessary, only to find decay is rampant, new cavities appear at each examination and it all seems in vain.

It is too bad that Dr. Bunderson failed to mention one fact that is of vital importance in preventing decay and that is a well cared for mouth. I am sure that I voice the opinion of many men in our profession when I say that the child fed on the average diet but who has his teeth properly cleaned each day runs far less danger of tooth decay, than the child fed on the particular diet mentioned in this article and who is careless about his mouth hygiene.

To get results the brushing of children's teeth must be supervised. Not one child in a hundred will do a good job at brushing unless he knows he has to show his mother just how well it has been done.

The old slogan that a clean tooth never decays has very much truth in it, and those who would help prevent tooth decay in children's mouth's must teach and preach oral hygiene in and out of season.

J. E. MIDDLETON D.D.S.
Peterborough, June 10.

A Bit of Nonsense

HIT THE REST

Stranger (to man who has fallen down flight of steps): Did you miss a step, old man?

Unfortunate One (sarcastically): Well, I missed the first one, but I hit all the rest.

RED OR WHITE?

Despatches from Ottawa say government has ordered regiment to admit a declared Fascist. The truth is we are coming to the time when we must favor Fascism (organized democracy) or Reddism in Spain. Shall it be Russia, France, England and Red Spain or Germany, Italy, England and a White Spain? And a White world.

PERTINAX.

Imperial Vets. Plan To Form Organization

A preliminary meeting has been held here for the purpose of organizing a branch here of the British Imperial Comrades Association and on Wednesday next there will be another meeting in the Legion Hall at which it is hoped there will be a large attendance and that the final steps to complete the organization will be taken. Those who attended the first meeting signed the application forms and got the branch under way.

The gathering was addressed by James W. Stone of Omemee, organizing secretary for the district, and Mr. Tinling of St. Thomas who made the trip here for the purpose of assisting in the organization of the Peterborough branch.

The meeting opened with a minute's silence in memory of fallen comrades after which Mr. Stone explained the steps that had been taken to launch the Imperial Comrades Association and thanked the comrades and the Canadian Legion here for the assistance they had given.

Mr. Tinling, honorary provincial secretary of the organization gave a most informative address in which he emphasized the necessity of veterans of the Imperial army living in Canada geting together. Mr. Tinling said there were 200,000 former soldiers of the Imperial forces living in Canada getting together. Mr. Tin- enrolling in the Association Imperial veterans would be fighting for justice and better conditions for these men.

Percy T. King has consented to take on the position of secretary for the present and it is hoped that at next Wednesday's meeting the list of officers will be elected.

James W. Stone, district organizer, had an interesting war record. He enlisted in the 5th Battalion Suffolk Regiment on the 7th of August, 1914, and after training in England came under the command of General Ian Hamilton and slated for the Dardenelles. A platoon was selected to help form a divisional cyclist comany and Mr. Stone became a member of that unit which embarked for Gallipoli in July. He served through the whole Gallipoli campaign and afterward had to go to hospital in Egypt from where he was invalided to England. Later he volunteered for service in France with the 56th Divisional Cyclist Company and was in France for the balance of the war, later going to Germany and signing on for an extra year with the Rhine army.

2 Kidnapped, Slain

COATEPEC, Mexico, June 11 — (AP)—Cosme Fernandez, wealthy landowner, and his grandson, aged 10, were kidnapped and slain today by an outlaw band. The kidnappers took Fernandez' keys, robbed his home of property value at $500, and tortured the victims.

Eight Ocean Planes Ready By September

LONDON, June 11—(CP Cable) —Giant Imperial Airways flying boats, with a range exceeding 3,000 miles and capable of carrying upwards of 4,000 pounds of mail, will be ready to cross the Atlantic by September. At the same time Pan-American Airways propose to inaugurate service.

At present eight of these craft are on the stocks at Short Brothers' Seaplane Works at Rochester, and two are so far advanced it is expected they will be passed for tests by early August.

From the water the boats will take off with a load of 48,000 pounds, which could be increased to 53,000 by refueling in mid-air . Ultimately it is planned to use the boats for passenger traffic, but none will be carried on the experimental flights this year.

Meanwhile the overhaul of the Mercury, upper half of the Mayo composite aircraft, is nearing completion in preparation for its Atlantic flight late this month.

Windsors Attend Service

The Duke and Duchess of Windsor are shown leaving the American Cathedral of the Holy Trinity, in Paris, after attending Memorial Day services. The Windsors left Paris shortly after the services for their home in the south of France.

Hunt Wreck Victim

BELLEVILLE, Ont., June 11. — (CP)—Police today sought Jack Kellar, of Stoney Lonesome, following an automobile accident near here last night. His car was found wrecked in a field but there was no trace of the driver.

Kellar lost a leg in an accident near here two years ago, and authorities are at a loss to know how he extricated himself from the debris.

Rowell Improving

TORONTO, June 11 (CP)—Hon. N. W. Rowell, Chief Justice of Ontario, and chairman of the Rowell Commission in Dominion-Provincial relations, ill at his home here, was said today to be "improving slowly."

Meantime government officials at Ottawa heard the Chief Justice, who had been confined to his bed for a month, was making satisfactory progress.

The Stars Say . . .

By GENEVIEVE KEMBLE

For Sunday, June 12.

Sunday's horoscope is an auspicious one for affairs of the clergy, elders, property, and solid investments. These show some encouraging gain in the way of security and stability. But there may be some anxiety in employment where superiors may be critical or exacting. In all matters it would be well to sidestep intrigues and curious or treacheous problems.

Those whose birthday it is may have opportunity for gaining much in the way of establishing their security and stabilizing their fortunes, either by industry, investment, property or the benefices of elders. But placate superios and be wary of duplicity, secrecy and peculiar conditions.

A child born on this day may be serious, industrious, with sound ideas and ambitions. It may accumulate wealth through investments, property or possible by trust insurance, inheritance or the favors of elders.

For Monday, June 13.

Monday's astrolcgical forecast is for a rather unsettled or disturbed state of affairs, although these may not be of major importance. There may be some unlooked-for change of a disquieting rather than formidable nature. A loss or strange contact of a disagreeable tone may prove irritating. But offsetting this there may be harmony, happiness, and probably emotional or social gratification.

Those whose birthday it is may anticipate a year of much activity, happiness and gratification in their domestic, social, artistic, or affectional lives. In business there may be an irritating or perplexing situation caused by a strange or unorthodox adventure, with enmity or malice possible.

A child born on this day may have much solidity of character, and be serious, studious, responsible and hard working. Its rewards may come in the confidence of its friends and intimates who may assist in its substantial success and accumulations.

Play Presented At Eden Church

(Examiner Correspondence.)

MOUNT JULIAN, June 11.—The play "Everybody's Getting Married," a three-act comedy was presented on Tuesday evening in aid of Eden United Church. The humorous scenes appeared so frequently, and were so well acted by each member of the cast, that the large audience was kept in an almost continuous uproar of laughter. Dramatic talent of these young people and their faithful perserverance in getting up this play merits the highest praise. In his address, Rev. McMullen gave special credit to the boys who are engaged with the highway construction company all through the day, and then have travelled many miles in the evening to take their part in making the play the delightful success that it was, and also to Rev. S. Brenton who, on very short notice, so kindly took the place of one of the cast, who was unable to be present.

The play was under the direction of Mrs. Williamson Church, who also took part in it. The rest of the cast presented her with a gift in appreciation of her diligent work with them.

The cast was as follows: Dean Garrett, a business genius, Gilbert Northey; Reginald D'Arcy, a quiet young man, Raymond Lean; Viola Compton, his fiancee, Carrol Thompson; James, his valet, Walter Bolton; Mr. Gordon, a Philadelphia lawyer, George Booth; Mrs. Lancaster, a rich widow, Mrs. Ottis Northey; Mrs. Hardin, another widow, not so rich, Mrs. Theodore Wilson; Marie Black, a business girl, Miss Isabel Lean; Miss Effie Cramer, a spinster, Miss Constance Legon; Dulcey Lane, an actress, Mrs. Leonard Barnett; Mrs. OLeary, an Irish washwoman, Mrs. William Church; "Floppy" Smith, Rev. S. Brenton; "Tip" McCarty, Alvin Booth; "Spike" Jones, Ottis Northy, three gentlemen of fortune.

Czechs Prepare For Trouble Over Weekend

PRAHA, Czechoslovakia, June 11 (AP). — Czechoslovakia maintained vigilant and large-scale precautions to preserve order today as the last of three election weekends approached.

Military arrangements were as thorough as those for the balloting May 22 and May 29, when the government called up reserves and kept troops on the German border as the result of dangerous incidents between Czechoslovak soldiers and citizens and the Sudeten German minority.

No less than 8,170 communities prepared to vote Sunday, with Konrad Henlein and his sweeping demands for Germanic autonomy the issue. Fewer than 3,000 municipalities voted in the two previous elections.

Of those voting Sunday, about 1,880 are predominantly German, including such cities as Reichenberg, Teplitz, Trautenau and Leitmeritz. In about 4,000 communities, both predominantly Czech and German towns, candidates were unopposed, however.

Berlin Press Routs.

A revival of anti-Czechoslovak propaganda in the newspapers of Germany, just as airplane attacks on neutral shipping in Spanish waters are engrossing British and French attention, caused apprehension here. It was feared Czechoslovakia's friends might find their hands full with the Spanish situation should some new incident fire anew the dangerous minority question here.

National defence preparations attracted lively attention, street collections for defence funds continued undiminished. Karel Englis, governor of the National Bank, has been commissioned to organize voluntary defence subscriptions by corporations. One Jewish banking firm already has offered a contribution of 30,000,000 crowns (more than $1,000,000).

School Students Guests of W.I. Hastings Meeting

(Examiner Correspondence.)

HASTINGS, June 11.—Three pupils from the Hastings Separate School and one from the Public School who took part in the musical festival at Colborne were guest artists at the June meeting of the Hastings Women's Institute held in the Town Hall on Friday.

The program was made most delightful due to the young pupils. Flora MacDonald sang most sweetly "Under the Blossoms that Hang on the Bough," with Miss Carrie Doxsee as accompanist. Olive Couglan contributed as a pleasing piano solo, "March in D." Isabelle Herrington sang as Miss Doxsee again played "Hasten Tonight." Vera Richardson in a strong and tuneful voice sang a lovely song entitled "The Little Indian Maid," as her mother Mrs. E. Richardson accompanied her on the piano.

The newly-elected officers presided and the president, Mrs. J. A. Brown in her address expressed her thanks for the honor bestowed upon her in being elected president.

The correspondence read included a 'thank you' note from a shut in; a letter from the St. John's Ambulance Association in regards to a short course in first aid. After discussion it was decided to make no application for the course.

Mrs. J. A. MacDonald gave a report of the district executive meeting at Codrington on May 16th and also announced the following—The district annual will be held on June 22nd at Smithfield when Miss Collins, Miss G. Pollard, Mrs. F. Denyes and Mr. Martin the agricultural representative will be the speakers.

Mrs. J. A. MacDonald, the district representative was chosen to answer the roll call on "Our best program of the year" at the district annual at Smithfield.

The co-operative program was discussed and subjects chosen for a speaker's service were, "Feeding the Family for Health," "Musical Appreciation" and "Mothercraft."

Mrs. C. M. Baker, leader of the short course, gave lesson V on "Laundering, special and general methods," demonstrating her work with samples.

Following the meeting the members and their guests were treated to a generous supply of home-made candy.

New Belmont Industry

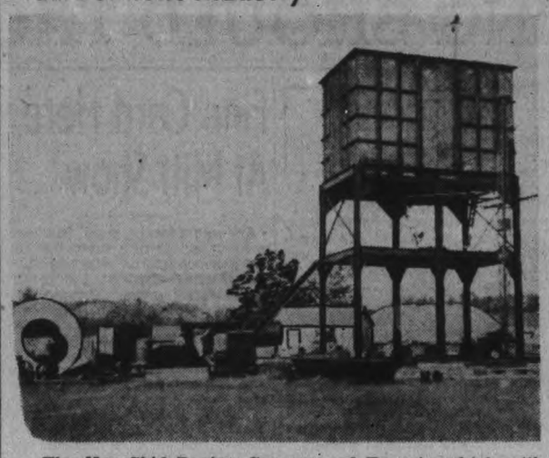

The Non-Skid Paving Company of Toronto which will introduce a new industry to Belmont township within a few months, have already made some progress with the plant which they are erecting just south-west of the Ontario Rock Company's Havelock quarry. The C.P.R. have placed a siding into the property which is about four acres in extent. Superintendent "Jim" Hall of Toronto is supervising the work. The company will manufacture a non-skid, cold mix pavement from asphalt and trap-rock which can be shipped in freight cars for almost any distance. The material it is said will stand for an indefinite time and still remain workable.

(Examiner Correspondent's Photo.)

Beaten And Robbed

TORONTO, Ont., June 11 (CP)— James Mayor, 67, traffic manager for General Steel Wares, Limited, was beaten, robbed of $5 and left lying in a pool of blood in High Park, a west-end park here, last night.

Mayor, recovering in hospital here, told police three men assaulted him as he walked through the big, wooded park. He believed one used a hammer on him. He said the assault took place about 10 p.m., and he staggered to a street car line about 2.45 a.m.

Japan's theatres are prospering.

MARMORA

Mr. and Mrs. J. P. Walsh of Toronto were guests at the Royal Hotel on Thursday.

R. H. Laughlin of Kinburn spent Thursday in the village.

Miss Clara McKinnon of Stoco visited relatives here this week.

Mr. and Mrs. N. A. Kilpatrick attended the miscellaneous shower which was tendered Mr. and Mrs. L. Lloyd at Flinton on Wednesday evening.

RE-ENACT NAVAL FEAT

To re-enact the blocking of Zeebrugge 20 years ago the Belgian fishery patrol boat Zinnia took the part of the Vindictive recently.

Tweed Prepares Old Home Week

(Examiner Correspondence.)

TWEED, June 11. — Three weeks to go and Tweed's Old Home Week gets under way. Arrangements for the biggest crowd in the history of Tweed have been completed. Jim Hunter, news broadcaster, will give his newscast from Tweed on July 2. Toronto ladies of Sunnyside League and Croftons of the Beaches League will put on exhibition softball games. Power boat races, with entries from all over Ontario, will be held on Stoco Lake.

On July 1, motorcycle riders will burn up the tracks at the Fair Grounds, while a big parade is also planned as a feature. At least a dozen bands will be on hand for the floodlight tattoo at night. As well, the Canadian Pacific Recreation Club of Smith's Falls is holding its annual picnic and excursion to Tweed on July 2, and over a thousand are expected from that place.

Sunday will be devoted to church and fraternal parades and decoration services. On Monday, July 4, Hon. Colin Campbell will officially open Tweed's new bridge, and a grand street dance will conclude the celebration.

BARONET SPEEDS UP

NEWMARKET, England—(CP), —Fined $10 for speeding here, Sir Percy Malcolm Stewart, Bart, former Commissioner of Special Areas, said he had been driving 40 years and had an unbesmirched record.

All Law offices remain open Wednesday afternoon during the summer months, but close each Saturday at 1 p.m. the year round.

PETERBOROUGH LAW ASSOCIATION.

Treasurer's Sale of Lands for Taxes

CORPORATION OF CITY OF PETERBOROUGH

TO WIT:

By virtue of a Warrant issued by the Mayor of the City of Peterborough bearing date the 23rd Day of March, 1938, Sale of Lands in Arrears of Taxes in the City of Peterborough will be held at the City Council Chambers at the Hour of Ten o'clock in the Forenoon, on the 5th Day of July, 1938, unless the Taxes and Costs are sooner paid. Notice is hereby given that the List of Lands for Sale for Arrears of Taxes is being published in the Ontario Gazette on the 2nd Day of April, 7th Day of May, 4th Day of June, 1938, and that Copies of the said List may be had at my Office.

MORLEY E. SHAVER,
City Treasurer.

OCCUPIES ONE FIFTH LESS SPACE
CIRCULATES AS WELL AS RADIATES THE HEAT
GIVES EVEN ROOM TEMPERATURE
CAN BE ENCLOSED WITHOUT LOSS OF EFFICIENCY

UNIFORM HEAT with the CRANE "CONVECTION" RADIATOR

Due to its Patented design, this radiator not only radiates the heat but circulates it—giving even room temperatures. Prices on request.

WHEN BUILDING OR REMODELLING YOUR HOME . . . USE

CRANE

PLUMBING & HEATING MATERIALS

See your Plumber or CRANE LIMITED 306 FRONT ST., W., TORONTO

INSUL-ATED SIDINGS

Brick, Shingle, Stucco or Stone Block Effects

BP BUILDING PRODUCTS LIMITED

5/8" THICK

FOR MODERNIZING OR NEW CONSTRUCTION

Illustrated is B.P. Insul-Ated Shingle Siding, designed to give the effect of coarse grained shingles. For modernizing or new construction B.P. Insul-Ated Sidings are a real investment. Available in a variety of effects and colours, and easily applied, they not only **improve** the outside of the building, but they **insulate** the inside. Back of their attractive weather-resisting surface is Insul-Board, the **moisture proof** insulation. Fire-resisting — permanent in colour — fuel saving, B.P. Insul-Ated Sidings repay their cost by the savings effected. Ask any hardware, lumber or building supply dealer for complete information.

NO UPKEEP COST — NO REPAINTING

Asphalt Shingles — Roofings — Insulating Boards, etc.

H. I. P.
Home modernization can still be financed under the Home Improvement Plan. See your local bank.

B.P. SMALL HOMES PLAN
Complete architect-designed plans for homes costing from $3,000 to $4,000 are available from B.P. Dealers — payment for which can be arranged under the Dominion Housing Act.

BUILDING PRODUCTS LIMITED
MONTREAL TORONTO HAMILTON WINNIPEG SAINT JOHN HALIFAX

BUILDING PRODUCTS FOR SALE BY

Peterborough Lumber Co.
163 HUNTER ST, W. TEL. 3160

H. R. Scott Ltd.
GEORGE AND RINK STS. TEL. 1234

FRED ROWAN, 549 King St., Tel. 851

Now is a Good Time to Build!

MOST attractive terms for mortgage loans can be offered by The London Life Insurance Company to residents of Peterborough who desire to take advantage of the Dominion Housing Act to build new homes.

The three chief requirements are:

1. Applicants must possess at least 20 per cent of the cost of land and house.
2. Applicants must be able to make the necessary monthly repayments.
3. Plans and specifications must meet the government standards of construction.

Direct enquiries to:

WALTER NUGENT
Real Estate & Fire Insurance
187 Charlotte St., Peterborough, Ont.

London Life Insurance Company
Head Office — London, Canada

SCHMELING SHOULD TAG JOE ON WHISKERS AGAIN THIS YEAR

Brown Bomber Easy "Sucker" For Haymakers

NEW YORK, June 11.—Joe Louis defended his title against three men in a comparatively short time. But an impartial blueprint of his fighting style reveals that he has made very little improvement if any, since the night when Max Schmeling tagged him on the whiskers with a myriad of right hands.

Tommy Farr hit him with plenty of right hands. Nathan Mann found that hitting him with the right hand was so easy that he threw caution to the winds, which was his own undoing. Harry Thomas hit the champion with haymakers so obvious that the ringsiders gasped.

Joe Not Very Bright.

Louis is not a very fast thinker. There isn't much variety in his methods. All of his fights are cut to pattern, and when his opponent crosses him up, he has a whole lot of trouble trying to untangle himself. Joe is at his best with an opponent who leads with a left jab. He shoots a paralyzing left hand counter punch.

That's how Schmeling beat him—at counter punching. I have studied a film of the last Schmeling-Louis fight for hours and the whole thing boils down to a short, straight right hand. Joe waits for Schmeling to lead to him with the conventional left. Schmeling does so, but he carries his right hand high when he does. The right hand not only blocks Joe's left-hand counter punch, but goes on from there to hit. There is nothing very complicated about that procedure, but that is how Schmeling beat Louis the last time, and it wouldn't surprise me if Max beat him again in the same way.

Left Prepares Way.

Schmeling's left-hand lead is just a gesture. He wants Louis to counter with a left, and when Joe comes with that left, Max is inside it, blocking with his own right and starting that vicious short right against Joe's chin. Fighting looks very easy as you watch Schmeling plant that right on Louis' chops, turning his head around with the blow. You don't have to know much about fighting to appreciate the beautiful simplicity of the right hand punch as Schmeling uses it.

Of course, what Joe has to do to make Schmeling's style effective is to counter with his left after that first poke of Schmeling's. If the champion should feint back with his left, instead of starting to punch Schmeling back with it, and then should shift and bring over a right, the story might be different. Or if he should use a right uppercut, instead of lashing back with the left, he could cross Schmeling up. The point is that al through their fight, Joe follows the same dumb style, letting his left hand lead him to slaughter.

King Of Counter Punchers

Joe had success against his more recent opponents not because he changed his style, but because his opponents were miles short of Schmeling's quickness and counter punching ability. Louis could hit Farr, Mann and Thomas with the same left hand that Schmeling stopped with a glove. Schmeling is the greatest counter puncher Louis ever has met, in fact one of the best counter punchers in the business.

When they meet again on the 22nd, I'll have to put in with Schmeling, because I haven't seen any variation in the Bomber's fighting pattern. In order to win a fight from a hitter like Scmeling you have to hit him and avoid being hit at the same time. I don't think Louis can do either.

SPORT SPICE

By EDDIE BRIETZ

SPECULATOR, N.Y., June 11 (A. P.) — Except for Ferndale (which) was kept exclusive for Barney Ross) this is the most ideal of fight camps ....Max Schmeling likes it so well he has trained here for several of his important jousts....Until Baer came a cropper against Louis, the Osborne brothers, who run the town, say it had never turned out a loser ....Instead of burying himself far back in the woods as he did at Napanoch while prepping for his first fight with Louis, Max now hangs his hat in a cottage almost directly across the big road from the open-air arena where he works.... Passing autoists can see him reading on the porch or perhaps shooting arows at poor Otto Petri, his closest friend, in the yard....To-day Max will be both boxer and lawyer ....Brig.-General John J. Phelan, head of the Boxing Commission, is due, and Max intends making a personal plea for the reinstatement of Joe (Yussel the Muscle) Jacobs, his American representative....Max Machon, the trainer, does most of the talking for the firm...."Is Max in shape?...."Ja"...."Can he repeat over Louis?"...."Ach, ja, ja"... ."Why?"...."He win before, he win again, ain't it?"....As for Schmeling, he simply says: "You go ask Joe Louis is he afraid of me?"

Fights

(By The Associated Press)

Detroit—Buddy Knox, 189, Dayton, O., knocked out Unknown Winston, 200½, Hartford, Conn., (9).

Baltimore— Lou Transparenti, 125, Baltimore, outpointed Jimmy Litto, 125, Philadelphia, (8).

Atlantic City, N.J.—Victor Corchado, 130, New York, outpointed Johny Buff, 133, Atlantic City, (8).

Fine Card Here At Mitt Show

An ambitious program has been lined up for the next Riverview A.C. amateur boxing and wrestling show this Monday night at 8.30 in the local lacrosse arena. Toronto, Ottawa and Peterborough boxers will take part in five mitt bouts, and Ottawa and Toronto grapplers will stage two mat tussles. This will be the fourth Riverview Club card held here in the past year, and the previous three have been fine affairs staged before big and enthusiastic crowds. Another good crowd and a another fine show is predicted for this coming Monday evening at the George St. stadium. Norm Bowler is the promoter.

A feature is the rematched grapple bout of Red Garner and Bert Crothall, ferocious Toronto middleweights, who thrilled the fans here two weeks ago. Pete Pernokie of Ottawa wrestles Spider Shakleton of Toronto in the other mat bout, both being good middles. Main boxing bout has Nick Orlando in against Ernie Hicks, Toronto lightweight. Joe Hobbins meets Joe Scott, Toronto welter, in the semi-final. Wallie Hicks of Toronto tackles Joe Tumblin of Ottawa in a lightweight prelim, and Red Riel meets Hal Jones in an all-local lightweight scrap. Curtain-raiser sees two local 80-pounders in action, Buddy Redmond and Bobby Quirt.

Inside Sportin' Dope

BY A. WISE CRACKER

Mister Sporting Editor:

Well Mac, since my last epistle the Petes has taken the wraps off a left-handed heaver by the name McNally and I'm here to claim this bird works so gosh-darned smooth that you never think he wasn't tossing the old apple in there with his right flapper. Mister McNally was tossed in against the Kingston Ponies which incidentally didn't look a bit like the same and he quite spoiled their p.m. by blanking them for the 7 frames what was played before rain chased everybody home or over to the beverage rooms.

The portsider has a world of speed, a curve ball that does funny things and above all he can wheel that old onion in there about where he wants it.

He Wasn't So Hot

The Ponies used their left-hander Mister Ed Poller, also from south of the international line. He was the bird what shut Oshawa out with only 2 hits but Sat. was another day again. The big boy was under the weather, hadn't no control and about the only person he fooled very much, was Manager Bob Elliott who essayed the task of catching and didn't make much of a job of it. Bob seemed to have trouble deciding just where some of Mister Poller's slants was going to go and most of the time he guessed wrong. The Petes didn't break no fences with their hitting but it is a old baseball saying you can't hit what you can't reach and a good deal of the time Mister Poller's offerins was unhittable for that very reason.

With 3 of the Napanee team in uniform the Ponies didn't look like the old gang and they didn't act like them either, the atmosphere around the Pony bench being serene during most of the proceedings and the police not having to be called in once to maintain law and order.

Boxlas Going Strong

The lacrosse team after a bunch of exhibition fracases started their regular campaign this week and done theirselfs proud with a way-from-home win over Woodbridge. The boys has been working hard and now they got a nice fat schedule with plenty of games they should make this a memorable summer for the lacrosse bugs and they is getting more numerous all the time we suspect.

In the big leagues Mac, they has been some notable doings this week. I was the way the Giants after a bad slump sailed in to and pulled themselfs up to the top of the ladder again the hard way by walking right into Chicago and trouncing Cubs 3 in 4. It takes a game team to come through in the clutch thataway and the experience will help the Terryites and not do the Chicago boys much good.

He's Pouring The Pine

In the American old timer the feature this week has been the way Mister Jimmy Foxx has been powdering the ball. He has been sailing some runs outa the park with as much ease as the lad on the flying trapeze flew through the air and as this is being wrote he's 5 up in the parade as well as leading the runs-batted-in- brigade by a coupla city blocks.

That's about the week's issue so let's separate here and now.

Sportfully Yours.
A. Wise Cracker.

Major League Leaders

(By the Associated Press.)

AMERICAN LEAGUE.

Batting—Averill, Cleveland, .369.
Runs—Foxx, Boston, 43.
Runs batted in—Foxx, Boston, 68.
Hits—Travis, Washington, 66.
Doubles—Cronin, Boston, 16.
Triples—Averill, Cleveland, 7.
Home runs—Foxx, Boston, 18.
Stolen bases—Lewis, Washington, 10.
Pitching—Grove, Boston, 10-1.

NATIONAL LEAGUE.

Batting — Lombardi, Cincinnati, .359.
Runs—Ott, New York, 46.
Runs batted in—Ott, New York, 49.
Hits—Moore, New York, 68.
Doubles—McCormick, Cincinnati, 17.
Triples—Suhr and Rizzo, Pittsburgh; Goodman, Cincinnati, and Mize and Gutteridge, St. Louis, 5 each.
Home runs—Goodman, Cincinnati, 13.
Stolen bases—Galan, Chicago, 6.
Pitching—Macfayden, Boston, 5-1.

SPORTS -DAY BY DAY-

Digging Up the Local Dirt With the Odd Chuckle or Two

By CEC. PERDUE

JUST RECENTLY a guy named Dunnell, who writes sports down Stratford way, upped and issued a blast at O.B.A. clubs using U.S. ball players. Wants there should be a limit placed on 'em — or we suppose a sort of quota. Mentions especially Niagara Falls, Kingston and the Petes. We feel he is well answered by Bill Gaynon of the Falls' Review, who intimates it might be a case of sour grapes, and adds that Stratford has imported plenty of players but thinks it is okay if they are Ontario lads and not Yanks. "If you must seek outside aid," says he, "why not assure yourself that your newcomers are better than those already in your midst?" Yep, we tried a number of Toronto stars and they failed to shine in the C.O.B.L. 'Twould be better, of course, to aid the minors here develop future stars.

* * * * * *

THINGS ARE heading toward trouble in the Central League and the Ontario Baseball Association this year. Over C.O.B.L. clubs using players who have not received transfers. The Petes have Doll and McNallyl, neither of whom has had a transfer, and the Ponies have several — including Poller — who have not even applied for transfers. Yet these clubs have been calmly using these gents. Oshawa GM-men are fairly clean this summer, even if Bennett did leave town for a time and returned and Turner is residing in Toronto. With Doug May possibly returning yet. None of these clubs are kicking at all about these players, but the O.B.A. is getting nosey.

* * * * * *

THERE ARE several angles. The O.B.A. declined this year to help this loop get outside teams or an interlocking schedule — in fact forbade them. And the O.B.A. dropped all pretence this year of being tied in with the Amateur Union. On the other mitt, the Ontario body has a March 15th residence rule and players must all be okayed who move from club to club in the O.B.A. Yet the C.O.B.L. has ignored this so far this year and goes its own sweet way. Well, it can't go indefinitely. Either the O.B.A. will toss the Central League out of the association and term it an outlaw loop, or the C.O.B.L. will have to decline to enter O.B.A. playdowns this fall, that is the winning club. The affiliation fee is paid, but the loop can default in O.B.A. finals — just operating in league competition for this summer.

* * * * * *

WE CHECKED up with Max Swanston, who is C.O.B.L. prexy and also an O.B.A. executive member, yesterday and he stated something would have to be done right soon or there would be trouble. In his dual role of C.O.B.L. and O.B.A. officer, Max is right in the middle. His sympathy is probably with this circuit, but he has a duty to perform with the Ontario body. So Max is thinking of calling a league meeting in Oshawa next Saturday — after the Oshawa-Kingston game there — and threshing it out. See if the loop wants to play ball with the O.B.A. or run more or less independently for this year. The club officers can discuss all the angles then and arrive at a definite decision. It will be a wise move and will clear the air considerably. Otherwise, some C.O.B.L. club will be importing a new U.S. star about the middle of July and saying: "So what? There is no ruling which forbids it anymore than bringing one in sometime in May." Yeah, let's have this meeting.

* * * * * *

ONE CHANGE has been announced in the Riverview A.C. mitt-mat card here on Monday. In one of the prelim boxing bouts, an all-local lightweight affair, Red Riel, and not Bill Joiner, will clash with Hal Jones. Otherwise the card will be as advertised, and it looks like a good one to us. Possibly some of the fight fans don't realize what these boys go through in training. The customer only sees 'em in the ring for five or 10 minutes. But these same scrappers have been drilling hard for some two months or so in the gym. They have been doing road work, skipping rope, punching the bag and boxing with sparring partners. And some of those gym scraps are better than the ones you see in the ring. It's a tough, tough sport — and don't let anyone tell you differently. Takes a lot out of a guy, far more than baseball, lacrosse, rugby or hockey. And some of these aren't too gentle.

* * * * * *

SOME GOO Drasslin' is lined up for Monday at the lacrosse arena, especially that rematch of Red (Killer) Garner and Bert Crothall of Toronto. These boys dish up more action than three barrels of monkeys and really give you a show. There areToronto, Ottawa and Peterborough rasslers and scrappers in this show, and it will be worth seeing. The Riverview A.C. has staged three cards here so far and each one has been better than its predecessor — hence we have no hesitation in boosting this one. We know it will be good. And we are anxious to see Nick Orlando, local pugilist who hails from Montreal, in against a good fighter who isn't afraid — like the last one was. If the weather, for a change, behaves like respectable June weather should, it ought to pack in the customers like sardines. And they won't be disappointed.

* * * * * *

A deluge of rain and rival goals swamped the Petes here last night in an O.L.A. senior "B" struggle, the bolstered Bramptonites doing 'em dirt with a 12-4 shovel. While nearly a hundred fans sat in the dismal drizzle. The winners looked good and earned the decision handily, while the locals looked somewhat awful. Couldn't get clicking in any department — and the reverse may do 'em a lot of good. At least, they will now realize they are in a tough, tough grouping this semester and it'll get no softer fast! Miller, Chute and Westonfelt were probably the pick of the Petes, with this new lad, Shorty Reid, showing a lot of promise. Slippery ground made the travelling skiddy. Adding injury to insult, the gang took a financial beating because of the typical weather of this gorgeous glorious month of June. What is so rare as a nice day this June? Nothing, just nothing!

* * * * * *

NO MEN'S softball game tonight at the Bowl, as last night's postponed exhibition gals' game between Keene and C.G.E. lasses will be held this eve at 6.15 in the Bowl. In connection with the Rotary Carnival again. Next loop game for the ladies will be Tuesday twilight at 7.15 between Keene and Westclox at the Ashburnham diamond. Monday sees the second part of the men's City Softball League schedule commence, with Westclox and Motorists clashing at the Bowl. Schedule is in tonight. All games here for the male softballers will start at seven p.m., daylight saving time. Don't forget we are on daylight saving time after tonight.

* * * * * *

PICKING 'em off the grapevine: Poller pitched for the Ponies as they blanked Clarkson Tech the other day, 2-0, before 300 fans . . . and in six heats he held 'em to three hits while fanning eight and walking three . . . The Belleville intermediates beat Napanee 4-3 with the latter team using Bob Bell, imported hurler; the Quinte gate grossed $22 . . . 'Tis said the R.C.A.F. crew at Trenton will not be in the O.H.A. next winter — probably running a senior squad n the Ottawa Valley Loop with Corwall, Montreal and Ottawa . . . So the Petes might be forced to go back to amateur hackey once more! . . . Just had a call frox Swanston, saying the C.O.B.L. would meet in Oshawa next Sat'day eve . . . A former McGill outside wing in rugby, two or three seasons back, will be teahcing at Grove School in September . . . Moose Matthews will be back in the Oshawa lineup any day now . . . Not sure yet if the Petes' game in Oshawa is still on . . . Now honestly wouldn't this weather get you lower than a fishworm's undercarriage?

Church Softball

All four games last night were rained out.

Games Monday, June 13—George St. vs. Park St. Juveniles, at King Edward School; All Saints vs. Knox Bantams, at King Edward Park.

Church League Standing:

Senior Section

	W.	L.	Pts.	T.P.
Mark St.	6	2	12	2
G.S. Majors	6	2	12	2
Knox	5	3	10	2
Murray St.	4	4	8	2
G.S. Buzzers	2	6	4	2
All Saints	1	7	2	2

Junior Section

All Saints have won the one game played from St. John's.

	W.	L.	Pts.	T.P.
George St.	5	1	10	2
Mark St.	5	2	10	1
Park St.	3	3	6	2
All Saints	2	5	4	1
St. James	1	5	2	2

Bantam Section

	W.	L.	Pts.	T.P.
George St.	4	2	9	1
All Saints	4	2	8	2
St. James	3	4	6	1
Knox	2	3	5	2
St. John's	2	4	4	2

Little Harlemites Are Whitewashed

The league-leading Little Harlem team of the Southend Softball League and De Laval both met their first defeats of the season during the past week. Little Harlem were whitewashed, 14-0, by Frank Shine of the Quakers, in a one-hit pitching performance, and De Laval lost 16-8 to Cogs. The latter was a surprise victory for Cogs, who pounded Naish and Elliott for 17 basehits. The luckless Leafs suffered their fifth straight reverse in as many starts at the hands of the snappy Keene crew. The Hawks, by losing to Little Harlem, dropped from third place to fifth. Keene and Cogs passed them to tie for third place. With two weeks left in the first half, seven teams are still in the running for the three playoff berths. Leafs are out but will click in the next half.

Commencing next week, all games go nine innings and will start no later than 6.45 p.m., daylight saving time. Games with Keene will start at 7.15 at the Brinton field and at 7.00 in Keene. The standing and next week's schedule are published elsewhere in tonight's paper.

Latvia's first golf course is being constructed in Riga.

England Adds Cricket Count

NOTTINGHAM, June 11 (CP Cable).—England continued to pile up runs in the second day's play of the first cricket Test against Australia today. At lunch the home batsmen had carried their overnight score of 422 for four wickets to 589 for six.

Twenty-five thousand spectators saw England create a world's Test record when four individual centuries were registered in the innings.

Playing superbly throughout the morning, Edward Paynter, Lancashire, carried his score from 75 to 155 not out, and 20-year-old Denis Compton of Middlesex was dismissed after reaching 102. In yesterday's play C. J. Barnett, Gloucestershire, hit up 126 and Yorkshire's Leonard Hutton 100.

L. O'B. Fleetwood-Smith and E. L. McCormick opened the Aussie bowling. They were unsuccessful, and the latter gave way to Stanley McCabe, touring vice-captain, who quickly had Compton in difficulty. The young Middlesex player was almost beaten when a fast in-swinger tipped the edge of his bat. At 88 Paynter narrowly missed being stumped off the same bowler.

Paynter smashed W. J. O'Reilly's first over for 14 runs to reach his 100 in three hours, simultaneously passing the fifth-wicket partnership record set up in 1904.

Softball Schedule

The second section of the men's City Softball League schedule has been released by Secretary Max Glover. It commences this Monday night at the Bowl with Westclox playing Motorists. All games here henceforth will start at seven p.m. daylight saving time. Following is this section of the schedule.

June 13—Westclox vs. Motorists.
June 15—Motorists vs. Omemee.
June 16—Westclox vs. Little Harlem.
June 18—Omemee vs. Motorists.
June 20—Motorists vs. Westclox.
June 22—Westclox at Omemee.
June 23 — Motorists vs. Maple Leafs.
June 25—Omemee vs. Westclox.

ORDER FOOD PRICES MARKED

Food retailers of Ireland have been ordered by the Government to display prices on all staple goods.

Lawn Bowling

By HERB MARTIN

To a great many of our bowlers, we suppose, the rain Friday night meant disappointment — some had been looking forward to the week-end tournament, but to us it was just a night off. No scores to check up, no games won or lost to be posted, no special announcement to make, so we will devote our space to a little differnt line to-night—something along the line of just what lawn bowling means. And here is our interpretation:

"The game of bowls provides a gentle and soothing influence. There is room for imagination in bowls; there is virtue in the game; one feels better, perhaps humbler, for participating in this prince of pastimes. There is beauty in bias. There is poetry in motion after exercising patience and acute observation. Happy moments come when one turns a "four down" into a "one up."

"No matter how old one looks one can spring surprises at bowls; sometimes the bent old player can make the sprightly young giant look small. Yet the game is governed by a common and cheerful sympathy and by sharing the inward fragrance of understanding. The mental pleasures of bowls are heightened by regular change of "ends" and by an intimate union with the souls of ones companions."

To anybody who is on the outlook for a very pleasant new interest in life we strongly recommend lawn bowling.

Hamilton Club Quits League

HAMILTON, June 11 (CP).—First defeat of the season for St. Catharines Athletics and announcement of the withdrawal of Hamilton-Burlington Combines provided the news today in the Ontario Lacrosse Association's Senior League.

Athletics dropped a 15-12 decision last night at Fergus to Fergus Thistles. The loss meant that the hitherto undefeated Athletics now share first spot in the standing with Orillia Terriers. Both teams have won five games and lost one.

Club President Russell T. Kelly announced the Combines intended only to play their scheduled game at Brampton tonight with the Excelsiors and then withdraw from competition. Kelly said the step was taken because of league action in granting the services of Don McCallum to Mimico Mountaineers.

Kelly claims McCallum lives closer to Hamilton than to Mimico and should be with Combines.

The Thistles piled up a three-goal lead in the first period while holding Athletics scoreless. They led 7-4 at the half and 9-5 at the three-quarter way mark. Thistles were paced by J. B. Bergin, who scored three goals, and Chambers, Campbell and Dean, who each scored twice. Joe Cheevers and Wilson each tallied three for Athletics.

Ecuador has modified its restrictions against aliens.

Boxing and Wrestling
Sponsored by
Riverview Athletic Club
of Peterborough
5 BOXING BOUTS - - 2 WRESTLING BOUTS
Including Toronto's foremost boxers and wrestlers.
to be held at
LACROSSE STADIUM
MONDAY, JUNE 13, 8.30
ADMISSION
Ringside—60c General—35c
Ladies and Children 25c

"Do an OGDEN'S ROLL!"

You'll never really know the thrill of "rolling-your-own" until you do an Ogden's roll. Yes, sir, you can "bank" on Ogden's with safety. It's got perfect taste appeal—it's cooler, milder, more fragrant every time. Pilot yourself to pleasure! Try an Ogden's roll and don't forget to use the best papers—like "Chantecler" or "Vogue."

OGDEN'S
FINE CUT
PIPE-SMOKERS!—ASK FOR OGDEN'S CUT PLUG

PLEASURE health AND SUNSHINE!

DELIGHTFUL days spent in care-free pleasure on some sun-flecked lake . . . afternoon romps on the golden sands of the swimming beach . . . a shore dinner on a pine-clad shore . . . and home in comfort in the cool of the evening.

For camp or cottage . . . for a vacation or a week-end . . . for this summer and for years to come, a Johnson Sea-Horse Outboard Motor will mean more complete enjoyment at a cost the lowest in Johnson history.

Ease of Starting . . . Co-Pilot Automatic Steering . . . Vibration-less Economical Operation . . . Floating Power for the slowest trolling glide and flashing speed are mechanical features that combine with precision construction for Dependability and Comfort under all conditions.

See the Sea-Horse models now on display and select with confidence from ten great models the outboard that meets your requirements, with the knowledge that today's values have never been equalled.

"Johnson Motors, "Precision Built Products"
PETERBORO, CANADA

See your Johnson dealer, today, for complete information, or write direct for new, 1938 De Luxe catalogue.

PRICED AS LOW AS $62.50

Johnson
Sea-horse
OUTBOARD MOTORS

AUTHORIZED DEALER
THE CANADIAN DEPARTMENT STORES LIMITED
COPPING MARINE SALES
386
A CANADIAN PRODUCT WITH SALES AND SERVICE ACROSS CANADA

PETERBOROUGH LACROSSERS SUFFER FIRST LOSS OF SEASON

Slim Crowd Sees Petes Handed Initial Setback

Brampton defeated the Petes, 12 to 4, last night at the local lacrosse arena in an O.L.A. senior "B" scheduled fixture. About a hundred fans braved the rainy weather to see a fair setto with the locals looking worse than their rivals in the wet and slippery going. The Brampton squad, on their showing last night, were the better team and earned the decision.

It was a fairly speedy and quite clean contest all the way through. The score was 1-0 for Brampton in the first frame and 4-2 for them at halftime. They had a 6-1 edge in a big third heat, looking decidedly better than the homesters, and got 2 to 1 in the fourth. Only three penalties were drawn, the visitors being guilty twice. Brampton showed a bolstered team, husky, fast and experienced. They passed and shot well, and covered up closely. The Petes kept trying but were off-form and missed on passing and shooting. Defensively, they looked weak and could not hold their rivals out consistently.

Chute and Miller were probably the best of the Petes over the whole route, with Westonfelt also going good. Most of the gang found the slippery going tough and looked bad. Of the visitors, Anthony, Clevely and Stapleton were probably the best, but the whole crew shone in this tilt. They battled hard but cleanly and dished up a lot of smart lacrosse, considering the adverse conditions. It rained hard before the game and during the last part of the fixture.

The teams

Brampton—Goal, Harris; defence, Stapleton and E. Harris; centre, Dodds; wings, Forest and Clevely; Rover, Anthony; alternates, Hazell, G. Harris, H. Harris, Lynn, Tusdale, Arthurs, Burrows, Clark.

Petes — Goal, Meyette; defence, Miller and Chute; centre, Magee; wings, Crowe and E. Creighton; rover, Pammett; alternates, King, Dundas, Worthy, Whitton, Reid and Westonfelt.

Referee, Bruce Laton of Toronto.

Summary:

First Quarter

Brampton—Clark 15.00

Penalties—Whitton, Harris.

Second Quarter

Brampton—Dodds ..... .30
Brampton—Anthony (Stapleton) 2.00
Brampton—Anthony (G. Harris) 8.00
Petes—Westonfelt (Miller) ... 9.00
Petes—Miller 10.00

No penalties.

Third Quarter

Brampton—Dodds (Clevely) .. 2.00
Brampton—Anthony (Forest) . 3.00
Brampton—Clevely 3.30
Brampton—Hazell 5.00
Petes—Westonfelt 12.00
Brampton—Clevely 14.00
Brampton—Clevely (Stapleton) 14.30

No penalties.

Fourth Quarter

Brampton—Forest 10.00
Petes—Chute (Crowe) 13.00
Brampton—Clark (Hazell) 14.00

Penalties—H. Harris.

Yesterday's Stars

(By the Associated Press.)

Alex Kampouris, Giants — His single with the bases loaded drove in two runs to beat Cardinals 3-1.

Bill Dickey and Lefty Gomez, Yankees — Dickey hit two homers and a single and Gomez pitched a seven hitter to trounce Indians 8-2.

Hugh Mulcahy, Phillies—Pitched eight-hitter and scored winning run in defeating Pirates 3-2.

Monte Stratton, White Sox — Handcuffed Red Sox with five hits and hit homer with bases loaded in 15-2 win.

Hary Eisenstat, Tigers—Blanked Senators with two hits in four inning relief pitching trick in 7-6 victory.

Buck Newsom, Browns — Held Athletics to eight hits and connected for two singles, himself, driving in one run, in 8-4 win.

Yanks Wallop Lead Indians By 8-2 Count

NEW YORK, June 11 (CP).—Back in the Ruthian era of swat, they used to say that as the Babe goes, so go the Yankees.

The Babe is gone now, "doing" his baseball from a box near the visiting dugout, but the Yankees haven't stopped—because another cannon is booming. This one is sweet William Dickey. When he's around, the Yankees travel in high gear; and when he's missing, monkey wrenches show up all through the machinery.

They say Dickey is the greatest "clutch" hitter in baseball; that when there are "ducks on the pond," he'll shoo 'em in; that when it's a tight ball game and the Yanks need a run, sweet William'll do it.

One of the major reasons the Yanks are 2½ games out of first place right now, is because Bill was on the hospital list for six games. And the Yanks dropped four of 'em.

Lost Them All.

Last week Bill had an ailing side, stayed out one game and the Yanks lost 6-5. The next day, the Yanks needed a run, so Bill went in as a pinch-hitter and drove it across. He stayed out the next three games, and the Yanks lost them all.

That brought matters up to yesterday and the start of the important series with Cleveland Indians. Bill came back for that one, and all he did was clout two homers to spark the Yanks to an 8-2 victory.

That shaved a full game off the Indians' league lead, and, since Boston Red Sox absorbed a walloping at the hands of Chicago White Sox, 15-2, the Yanks were left in sole possession of second place.

In the National League, only two games got by old man weather. Prince Hal Schumacher allowed just three runners to pass first base, and the Giants clubbed the Cardinals, 3-1, stretching their National League lead to two full games over Chicago Cubs, whose tilt with the Dodgers was rained out.

Hugh Mulcahy tossed the Phillies to a 3-2 decision over the Pirates. Rain also ruined the Bees-Reds encounter in Cincinnati.

Buck Newsom fanned eight and pitched St. Louis Browns to an 8-4 win over the Athletics. Detroit Tigers outlasted the Senators to come through 7-6 in 10 innings.

Stars In Loss

DOUG MILLER

Local veteran lacrosser who played a sterling game on defence for the Petes and was in on two of their three goals in their 12-4 reverse last night at the hands of Brampton in the local arena.

Stiles Blanks Toronto Leafs For Fourth Win

TORONTO, June 11—(CP)—Newark Bears, who finally beat down those belting Bisons from Buffalo, are casting an unusually friendly eye toward Jersey City were the hated Giants are preparing to lend the International League champions some unexpected assistance.

The league-leading Bears, who dropped the first three games of their current series to the Bisons, finally halted the onsurge of the runners-up, 9-8, in an 11-inning thriller last night. And, though they meet the Bisons today and tomorrow, they're counting on the Giants' classy hurling staff to keep Buffalo down when the O'Neillmen journey to Jersey City for the next series.

The Giants, who have had nine pitchers go the distance in their last 11 games, hung up their fourth straight over Toronto when Rollie Stiles blanked the Maple Leafs with four hits to win 4-0. Stiles was the fourth successive Giant twirler to go the route against the Leafs, who have averaged less than six hits a game off them.

Baltimore Orioles, who broke a 13-game losing streak Thursday, lost to Montreal Royals 6-4. Each team got 11 hits, but the Orioles, pitchers were wild. Despite their loss, the Orioles pulled the feature play of the game with a triple play in the fourth inning. After Benning and Kies singled, Moser lined to Cissell who threw to First Baseman Corbett who in turn threw to Richardson at second to retire both men.

The fourth scheduled night game between Syracuse and Rochester was postponed because of rain.

MAKES COUNTY DEBUT

BRIGHTON, England — (CP). — H. T. Bartlett, former Cambridge University cricket captain, made his first county championship appearance recently playing for Sussex against Warwickshire.

Henry Picard Retains Lead

DENVER, Colo., June 11.—(AP)—When the sun rolls over the rockies late today they'll be crowning the 1938 United States Open golf championship.

The big show will be over, unless of course, a 72-hole tie re-sets the stage for a play-off. Such an anti-climax has not taken place since the memorable battle between Billy Burke and George Von Elm in 1931. Burke won at the end of 72 extra holes, a world's record.

The push over the half-way mark saw the advantage, slight as it was, hitch-hiking a ride with slender Henry Picard of Hershey, Pa. He took the lead at the end of 36 holes.

Picard coupled two fine 70's, good enough to set the pace when time to whittle the field of the 60 low scores arrived.

Canada's lone hope Kazmir Zabowski, of Winnipeg, rallied yesterday to shoot a 76 and qualify with a 36-hole total of 155.

Merlin Luther, young Buffalo amateur representing the Fort Erie, Ont. Downs Golf Club, fared a little better than he did on the first 18, but his 87 of yesterday left him far out of the qualifying group. Luther aggregated 177.

As they swung into the third stage of the battle, Dic Metz of Chicago was on Picard's heels. He had a three-under par 68 and total 141. Jug McSpaden, from Boston, and the Portland, Ore. "dark horse," Emery Zimmerman, were well on the pace with 142. Defending champion Guldahl, at 144, considered himself in a fine spot to repeat.

Racing smoothly at 145 strokers, only five away from the number one man, were Jimmy Hines of New York, Harry Cooper of Chicopee, Mass., Canadian Open champion, Olin Dutra and his fellow townsman from Los Angeles, Willie Hunter.

Wrestling

(By the Associated Press.)

Buffalo, N.Y.— Ed Don George, 226, North Java, N.Y., and Steve (Crusher) Casey, 232, Ireland, drew (one fall each, curfew ended bout).

North Bergen, N.J.—Jack League, 218, Texas, and Bibber McCoy, 234, Boston, drew, 28:34 (both counted out).

South Bend, Ind.— Jim Londos, 202, Greece, defeated Jim McMillen, 220, Antioch, Ill., two straight falls.

Des Moines, Ia.—Bronko Magurski, 232, International Falls, Minn., threw Albisignamo, 225, Des Moines, 38:54.

WINS FOURTH TITLE

VEREENIGING, South Africa.—(CP).—Bernard Wynne is South African amateur golf champion for the fourth time. In the final he defeated B. R. Ryan, Port Elizabeth clubmate, 8 and 7.

Baseball Record

Standings and Results

INTERNATIONAL LEAGUE.

	Won	Lost	Pct.
Newark	31	15	.674
Buffalo	25	19	.568
Rochester	26	23	.531
Jersey City	25	25	.500
Syracuse	20	23	.465
Montreal	22	26	.458
Toronto	19	26	.422
Baltimore	17	28	.378

Yesterday's Results.

Jersey City 4, Toronto 0.
Montreal 6, Baltimore 4.
x-Newark 9, Buffalo 8.
x—Eleven innings.
Syracuse at Rochester—Rain.

Thursday Night Results.

Baltimore 7, Montreal 5.
Syracuse 2-0, Rochester 1-1.

NATIONAL LEAGUE.

	Won	Lost	Pct.
New York	30	16	.652
Chicago	29	19	.604
Cincinnati	23	20	.535
Boston	21	19	.525
Pittsburg	22	21	.512
Brooklyn	20	27	.426
St. Louis	18	25	.419
Philadelphia	12	28	.300

Yesterday's Results.

New York 3, St. Louis 1.
Philadelphia 3, Pittsburg 2.
Boston at Cincinnati—Rain.
Brooklyn at Chicago—Rain.

AMERICAN LEAGUE.

	Won	Lost	Pct.
Cleveland	29	17	.630
New York	26	19	.578
Boston	25	20	.556
Washington	27	23	.540
Detroit	23	24	.489
Chicago	17	24	.415
Philadelphia	18	26	.409
St. Louis	15	27	.357

Yesterday's Results.

New York 8, Cleveland 2.
Chicago 15, Boston 2.
St. Louis 8, Philadelphia 4.
x-Detroit 7, Washington 6.
x—Ten innings.

AMERICAN ASSOCIATION.

	Won	Lost	Pct.
Kansas City	27	18	.600
Indianapolis	27	18	.600
Minneapolis	24	20	.545
St. Paul	22	20	.524
Toledo	24	22	.522
Milwaukee	22	22	.500
Columbus	16	27	.372
Louisville	15	30	.333

Yesterday's Results.

Kansas City 9, Columbus 5.
Indianapolis 9, Louisville 3.

Thursday Night's Results.

St. Paul 8, Louisville 2.
Toledo 12, Milwaukee 10
Indianapolis 8, Minneapolis 2.
Columbus 5, Kansas City 3.

RADIO PROGRAMS

The programs listed are printed as issued by the stations and are subject to change.

Saturday

(Afternoon, EDT)

5.00 P.M.
Top Hatters (NBC) WBEN
Trio Time, WL W
Top Hatters, CBL

5.15 P.M.
Count of Monte Cristo, WGY

5.30 P.M.
McCune's Orchestra, CFRB

5.45 P.M.
To be announced, WBEN
Players of the Air, CFCF

(Evening, EDT)

6.00 P.M.
Spanish Revue (NBC) WEAF
Symphonettes (CBS) CFRB

6.15 P.M.
News, CBL
Skin Games, WGN

6.30 P.M.
Sports, WGR
National Golf (CBS) WABC
Jim Hunter, news, CFRB

6.45 P.M.
Religion in the News, WBEN
Dance Orchestra, KDKA
National Golf, WJR

7.00 P.M.
The Kindergarten, WBEN
Draper Address, CFRB

7.15 P.M.
Syncopation Piece, CFRB

7.30 P.M.
The Decibels, CBL

7.45 P.M.
Barry McKinley, songs, WEAF
Cugat's Orchestra, WGN

8.00 P.M.
Richard Himber's Orchestra (NBC) WBEN
Studies in Contrast (CBC), CBL
National Golf, CFRB

8.30 P.M.
Rus Morgan's Orch., WGR
Dale Carnegie, CBL
To be announced, WBEN

9.00 P.M.
Professor Quiz (CBS) WABC
Symphony Orchestra (NBC), WEAF
Travel Talk, CFRB
Symphony Orchestra, CBL

9.30 P.M.
Symphony Orchestra (NBC), WBEN
Saturday Serenade, WJR
B.B.C. Players, WGR

10.00 P.M.
Hit Parade (CBS) WABC
Concert in Rhythm, WHAM
Symphony Orchestra, WEAF

10.30 P.M.
Fraternity Sing (NBC) WBEN
Organ Program, CFRB
Musical Hall, CBL

10.45 P.M.
Kentucky Play Party, WHAS
Newslog, CFRB

11.00 P.M.
King's Orchestra, WABC
News, CBL
Dance Orchestra, WEAF

11.15 P.M.
Roberts, WOR
Sports World, CBL

11.30 P.M.
Art Shaw's Orch. (NBC) WJR
Horace Heidt's Orch. (NBC), WJZ
News, CBL

12 P.M.
Dance Orchestra (NBC) WJZ
Johnny Long's Orch. (CBS), WABC

Sunday

(Morning, EDT)

8.30 A.M.
Tone Pictures (NBC) WJZ

9.00 A.M.
Turn Back the Clock, WBEN
Coast to Coast, KDKA
Organ Loft, WGR

10.00 A.M.
Bible Highlights (NBC) WBEN
Russian Melodies, CFCF
Radio Pastor, CKCL
Musicale, WJR

10.30 A.M.
Wings Over Jordan (CBS), CFRB
American Youth, WBEN
Evangelist Services, CKCL
Dreams of Long Ago, CBL

10.45 A.M.
Westminster Church, WGR

11.00 A.M.
Alice Remson, songs, CBL
Christian Science, CFRB
United Church, CKCL
Church Service, WBEN
Rhumba Rhythms, WOR

11.15 A.M.
North-western U., WOR
Neighbor Nell, CFCF

(Afternoon EDT)

12 P.M.
Major Bowes, WGR
Organ Melodies, CFCF
Radio League, CBL

12.15 P.M.
Variety of Vienna, CFRB
Isham Jones' Orch., CFCF

12.30 P.M.
Meridian Music, WBEN
Radio City Music Hall, KDKA
Tabernacle Choir, WABC
Soble's Amateur, CFRB

12.45 P.M.
Newscast, CBL

1.00 P.M.
Music Hall, CBL
Church of the Air, WGR
News, CKCL
Reading the Comics, WGN
Garden of Memories, WOR

1.15 P.M.
Martial Music, CKCL
Bourdon's Orchestra, WGY
Siamese Gemstones, CFRB
Music Hall, CBO
Music Hall, WHAM

1.30 P.M.
Master Works, CBL
News, WOR
Empires of Moon (NBC), CFCF
Europe Calling, CFRB

1.45 P.M.
Poet's Gold (CBS) WGR
Old Time Tunes, WOR

2.00 P.M.
R. C. A. Magic Key (NBC), CBL
Lamplighter, WOR
Home Friend, CFRB
Aunt Fanny (NBC) WBEN

2.15 P.M.
Walberg Strings, CFRB
Sunday Serenade, CKCL
Twenty Fingers, WBEN

2.30 P.M.
Golden Sacred Hour, CKCL
To be announced, CFRB

3.00 P.M.
Rollini Trio (NBC) WJZ
Everybody's Music, CFRB
Sunday Drivers (NBC) WBEN
Jewish Hour, CKCL

3.15 P.M.
Sunday Afternoon, WGN

3.30 P.M.
Three Cheers, WHAM
Romance Melodies, WBEN

3.45 P.M.
Headlines, WGR

4.00 P.M.
National Vespers, WHAM
Baseball, WGN
Varying Moods, CKCL
Serenaders, WBEN
Castillians, WJR

4.30 P.M.
The World Is Yours (NBC), WBEN
Stone Church, CKCL
Toronto Singers, CFRB

5.00 P.M.
There Was a Woman (NBC), WHAM
Texas Rangers (CBS) WABC
Marion Talley, soprano, WBEN
Music Makers (MBS) WOR

5.15 P.M.
Shep Fields' Orch., CKCL

5.30 P.M.
Choral Music (NBC) CBL
Guy Lombardo (CBS) WGR
Drama, WOR
Concert Hour, CFRB
Radio Newsreel (NBC), WBEN
Church of Crusaders, CKCL

5.45 P.M.
Master Builder, CFCF

(Morning, EDT)

6.00 Evening
Joe Penner (CBS) WJR
George Jessel (MBS) WOR
Virginia Morrow, CFRB
Western Singers, WGR
To be announced, WBEN
Catholic Hour, WBEN
Paradise, WLW

6.15 P.M.
Musicale, CFRB

6.30 P.M.
Tale of To-day (NBC) WEAF
Drums, drama, CFRB
Musical Program, CBL
Grenadier Guards, WHAM
Sunday News, WGR
Stan Lomax, WOR
To be announced, WLW
Topics, CFCF

6.45 P.M.
Armchair Romances, CBL
Col. Stoopnagle, WTIC

7.00 P.M.
Jack Benny (NBC) CBL
Joan and Kermit, WGR
Hawaii Calls, WOR
St. Stephen's Church, CFRB

7.30 P.M.
Phil Baker, comedy (CBS), WGR
Baker's Broadcast, WHAM
The World Today (CBC) CBM
Hollywood Whispers, WOR
Interesting Neighbors, WBEN

7.45 P.M.
News, WOR

8.00 P.M.
Los Angeles Varieties (NBC), CBL
Spy at Large (NBC) WHAM
David Broekman (CBS) CFRB

8.30 P.M.
Charioteers (MBS) WOR
Summer Session (CBS) CFRB

9.00 P.M.
To be announced (CBS), CFRB
Merry-Go-Round (NBC), WBEN
Hollywood Playhouse (NBC) CBL
Music Hour, CBO

9.30 P.M.
Familiar Music (NBC) WBEN
Walt. Winchell (NBC) WHAM
Hallett's Orchestra, WOR
Dr. Healey Willan, organist, CBM

9.45 P.M.
Irene Rich, drama (NBC) WJZ
Unbroken Melodies, WLW

10.00 P.M.
Grand Central Station, WABC
By a Shady Lagoon, CFRB
Atlantic Nocturne (NBC), CBO
Goodwill Hour, WOR
Hour of Charm, WBEN

10.30 P.M.
Melodic Memories, CFRB

10.45 P.M.
Armchair Club, CFRB
News Bulletin, WHAS

11.00 P.M.
Ellington's Orchestra (CBS) WABC
News, CBL
Late News Flashes, CBL
Candid Camera, WBEN

11.15 P.M.
Anna Marlenfant (CBC) CBL
Dance Band (NBC WHAM
Ellington's Orchestra, WGR

11.30 P.M.
Noble's Orchestra, WBBM
Kinney's Orchestra, WEAF
Musical Mirror, CBL

12 P.M.
Dance Orch. (CBS) WABC
Dance Orch (NBC) WEAF
Harry Owen's Orch. (NBC) WJZ
Candid Camera, WBEN

Monday

(Morning, EDT)

8.00 A.M.
Hits and Encores, CKCL
News Bulletins, CBL

8.15 A.M.
Breakfast Time Tunes, CFRB
Hill-Billies, CBL

8.30 A.M.
Dance Parade, CBL
Morning Melodies, CFRB

8.45 A.M.
Gospel Singer, CFRB

9.00 A.M.
Ed. Fitzgerald, WOR
Kitty Keene, CFRB
Morning Melodies, CKCL

9.15 A.M.
Person to Person, WBEN
Ma Perkins, CFRB

9.30 A.M.
The Wife Saver, CFRB

9.45 A.M.
Dorothy Batcheller, CFRB
Sally Work, WBEN

10.00 A.M.
Pretty Kitty Kelly (CBS), WGR
Mrs. Wiggs (NBC) CBL

10.15 A.M.
Myrt and Marge (CBS) WGR
John's Other Wife (NBC), WBEN, CBL

10.30 A.M.
Just Plain Bill (NBC) CBL
To be announced, CKLW
Attorney-at-Law, KDKA
Hilltop House, WJR

10.45 A.M.
Woman in White (NBC), WBEN
Bourdon's Orchestra, CBL

11.00 A.M.
Ruth Carhart, songs, CFRB
David Harum (NBC) WBEN
Jimmy Greer's Orch., CKCL

11.15 A.M.
Richard Maxwell, CFRB
Liebert and Lewis, CBL

11.30 A.M.
Big Sister (CBS) CFRB
Pepper Young (NBC) WHAM
The Texans, WBEN
John M. Elson, Talk, CBL

11.45 A.M.
To be announced, WGN
Most of Life (NBC) WHAM
Real Life Stories (CBS) WGR

(Afternoon EDT)

12.00 NOON
Melodies, WGN
The Balladeer, CBL

12.15 P.M.
The O'Neills (NBC) WBEN
Tower Town, WGR
Kelly's Washtub, CBL

12.30 P.M.
Orchestra, CBL
Waltz Time, CFRB
Bill Pitts, WBEN

12.45 P.M.
Farm Commentator, CBL
Musical Cavalcade, CFRB
Our Gal, Sunday (CBS) WJR

1.00 P.M.
The Goldbergs (CBS) WJR
Happy Gang, CBL

1.15 P.M.
Musical Program, CFRB
Garden Talk, WHAM

1.30 P.M.
Julia Blake, WBEN
Words and Music, CKCL

1.45 P.M.
Gospel Singer, WJR
Words and Music (NBC), CBL

2.00 P.M.
Betty and Bob, WBEN
Buckaroos, CFRB
Baseball, CKCL

2.15 P.M.
Dictators, CFRB

2.30 P.M.
Houseboat Hannah, CFRB
Valiant Lady, WBEN

2.45 P.M.
The Goldbergs, CFRB
Hymns of All Churches, WBEN

3.00 P.M.
Mary Marlin (NBC) WBEN
To be announced, WHAM
Baseball, CKCL

3.15 P.M.
Women's News, CFRB

3.30 P.M.
Variety Revue, KDKA
Pepper Young (NBC) WBEN
Kate Smith Speaks, CFRB

3.45 P.M.
Guiding Light (NBC) WBEN
Nan Wynn, CFRB

4.00 P.M.
How To Be Charming, CFRB
Backstage Wife, WBEN
To be announced, CBO
Patterns in Swing, WGR
WGR

4.15 P.M.
Backstage Wife, CFRB
To be announced, WBEN

4.30 P.M.
Organ Program, WGN
The Hughes Reel, CBL
Deep River Boys (CBS) WJR
WJR

Radio Log

CANADIAN CORPORATION

	M	Kc
CBL	357	840
CKCL	517	580
CBM		1050
CBO		880

COLUMBIA SYSTEM

WABC	349	860
CFRB	435	690
WJR	400	750
WGR	545	850

MUTUAL SYSTEM

WOR	422	710
WLW	428	700
WGN	416	720

NATIONAL (Blue Network)

WJZ	395	760
WHAM	261	1150

NATIONAL (Red Network)

WEAF	454	660
WBEN	333	900
CBL	357	840

DANCE AT
LAKEFIELD PAVILION
TONIGHT
Jerry Wooll's Orchestra
Admission 10c
Dancing 4 for 25c

DANCING
TONIGHT
Rye's Pavilion
FAREWELL DANCE FOR
Jack Evans
And His Swing Band
This will be your last chance to see and hear this band. The crowd is all talking about.
ADMISSION
Men 10c—Ladies Free
Tickets 4 for 25c
Starting Monday, June 13
MICKEY McDOUGALL
And His Swing Band
Direct from the biggest Dance Pavilion on the Great Lakes—Port Stanley.
ADMISSION
Men 25c—Ladies 10c
Dancing Free

THE SHANNON SISTERS
Mickey Aileen Kay

These charming "Shannon Sisters" blend the latest tunes of the day with Bob Lyon and his "Serenade in Blue" every evening except Monday at the Summer Gardens.
Don't Miss
bob lyon And His "Serenade in Blue"
ALSO FOR YOUR ENJOYMENT
Dave Davies
Who appears with Bob Lyon and his "Serenade in Blue," hails from Western Canada and was heard regularly over CBL. He will thrill you with his songs with this great band.
They're Suave — They're Sweet — They're Swingy
SUMMER GARDENS

Opening Night of
CHEMONG PAVILION
Monday, June 13
With Music By the King of Swing
PETE MALLOY
And His
CLUB ROYALE SWINGSTERS
Admission Free
Dancing 5 for 25c
UNDER NEW MANAGEMENT

Midnight Preview Sunday 12.05
Monday - Tuesday 2.30 - 7.00 - 9.00
MOTO JOINS FORCES WITH THE SON OF CHAN!...
PETER LORRE
as the popular Saturday Evening Post sleuth in
MR. MOTO'S GAMBLE
LAST TIMES TO-NIGHT
7.00 - 9.00
"BORDER TOWN"
With
PAUL MUNI - BETTE DAVIS
Murder in a sports arena jammed with 20,000 witnesses ...and nobody knew who did it!

Regent

MONDAY AND TUESDAY
He Thought He Knew How To Tame a Frau . . . But Gary's in the Dog-House Now!

THE "SOCK" HIT FUN SHOW!
Claudette COLBERT Gary COOPER in Ernst Lubitsch ULTRA-SOPHISTICATED SENSATION
"BLUEBEARD'S 8th WIFE"
To-night Only 7.00 and 9.00 FRED MacMURRAY —In— "Cocoanut Grove"
Daily 2.30 - 7.00 & 9.00
—ADDED TREATS—
VISIT CANADA'S VACATIONISTS' PARADISE
BANFF SPRINGS —in— "TOP OF THE WORLD"
CAPITOL

Open Bridge In Old Home Week

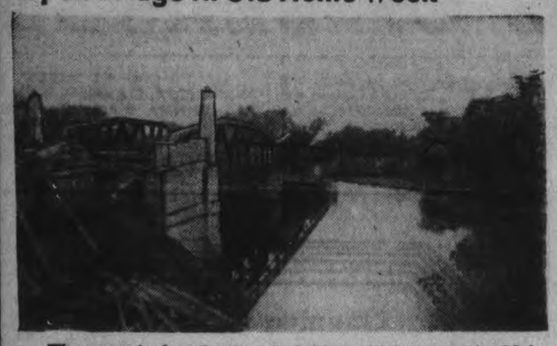

The new steel and concrete bridge which spans the Moira river on Highway No. 37, at the upper end of North Victoria street, Tweed, will be officially opened during Old Home Week, June 30 to July 4, by the Honorable Colin Campbell, Minister of Public Works. (Examiner Correspondent's Photo.)

Ferguson Barr Guest Speaker Warsaw Service

(Examiner Correspondence.)

WARSAW, June 11. — Warsaw Presbyterian Church was filled at both morning an evening at eighty-second anniversary services on Sunday. Ferguson Barr, divinity student, son of Rev. Dr. Barr of St. Paul's Church Peterborough conducted the services. Rev. Mr. Preston was present at the evening service and led in prayer.

The eighty-second anniversary supper held the following Tuesday evening was a great success. The ladies, as usual supplied an abundance of good things to eat. The tables were decorated with green and pink runners and lovely flowers. The young waitresses were most attentive. What pleased the ladies was the large attendance from near and far.

Later all repaired to the church where an interesting program was given for which Mr. Preston was chairman. Friends from Peterborough gave the greaterp art of the entertainment, which was thoroughly enjoyed. Mr. Coward sang "Lay My Head Beneath A Rose" and "Harbor Lights"; Mrs. Chaplin, Lakefield recited "Brother Iras and the Fashionable Chair." A quartette of young men sang "Low, Low Breathe and Blow" and a comic; Miss Clarkson gave a vocal solo; Mrs. Chaplin recited; Miss Hunter, pianist for the evening gave a delightful piano selection; Rev. J. W. Wilkinson gave a short address on "Things That Count"; Rev. Mr. Walker, Lakefield, gave an address with many jokes; Miss Clarkson another vocal solo; the Young Men's quartette sang "The Old Apple Tree in the Orchard" and "Good Night Ladies"; Mr. Preston said a few words of appreciation and pronounced the benediction.

Oldest Member.

John Rose is the oldest member and oldest elder of Warsaw Presbyterian Church. He well remembers as a little boy playing around when the men were building the church and to this day bears a scar above his nose, caused by a wound when he fell on a board. Mr. Thomas Choate had the contract and many men of the congregation helped build.

Rev. Mr. Bowie, the first minister lived at Colquehoun's Corners, now Cottesloe, used to drive up and tie his hoirses to an elm tree, which is still standing. Mr. McFee and Mr. McIntosh (both dead) have both told of remembering that tree as a sapling. The fiftieth anniversary services were held on March 11, 1906 and services led oy Rev. A. C. Reeves, then of Campbellford. On the following Monday evening there was an oyster supper, and the ministers present were Rev. Dr. Torrance, Peterborough; Rev. A. C. Reeves, Campbellford; Rev. Potter Peterborough; Rev. Kemp, Havelock; Rev. McDonald and the Warsaw ministers, Rev. Nicol, Methodist and Rev. Steadman, Baptist. The manse was built in Warsaw.

Institute Meets.

The W. I. attendance was rather small on the holiday. In the absence of the president through illness, Mrs. Morgan took the chair. After opening exercises, Mrs. David Taylor reported she had spoken to Councillor Stuart Clysdale and he had promised the junk near the east bridge would be cleared away.

Mrs. E. N. McDonald sent her report of the district meeting at Havelock, which was read by Mrs. Charlotte Cooper.

A meeting will be held at Mrs. Lattas hoem on June 22 to arrange the year's program. Those who have red geraniums for the plot are requested to send them to Mrs. Moore. The treasurer reported a nice amount on hand. Meeting closed in the usual way after singing "Darling I Am Growing Old".

Rev. Mr. Preston was in Warsaw on Thursday afternoon.

Miss Baker, nurse-in-training was Tuesday guest of Mrs. Wilkinson.

Mr. and Mrs. Fred Tamblyn, Orono were holiday guests of Rev. J. W. and Mrs. W. Wilkinson.

Mr. Allan Dunford is spending his vacation with his sister, Mrs. Henry Clements.

Mr. and Mrs. David Rose are visiting Mr. Rose' brother, Mr. John Rose, and incidentally calling upon many old friends, as both lived their early lives in the community.

CENTRETON

Mrs. John Merriam has been visiting Mr. and Mrs. Wm. Eakins, Colborne.

Mrs. Bradley returned home to Rochester on Monday after visiting Mr. and Mrs. J. A. McAuley for a week.

The Y.P.S. met on Tuesday night when the devotional meeting was held with Mrs. Bromwich in charge.

Mrs. A. Coffey and Mrs. S. Coffey spent Wednesday with Mr. and Mrs. Wm. Mellis, Cobourg.

Mr. A. Ivatt and Mr. A. Coffey have been in Cobourg several days this past week attending jury duty at the June assizes.

Among those from the village attending the W.M.S. convention at Baltimore on Thursday were: Mrs. Jas. McKenzie, Mrs. A. Blogett, Mrs. Curtis, Mrs. Hie, Mrs. Rogers, Mrs. S. McBride, Mrs. J. R. McBride, Mrs. R. Stewart, Mrs. B. Stewart, Mrs. Nichol, Mrs. Bromwich, Mrs. Waywell, Mrs. Birney, Mrs. Coffey and Miss M. Fleming.

Mrs. A. Lamont of Winnipeg, is visiting her mother, Mrs. Eliza McBride.

Mr. and Mrs. John Gordon, Grafton, were in the village on Thursday evening.

Starts With Twins

STRATFORD, Ont., June 11 (CP). —"Mollie," a 14-year-old Clydesdale mare on the farm of Joseph Longeway, near here, had never borne a colt until recently, but she started off in a big way with twins. The colts are still living and seem as healthy as normal animals.

Had Monster Tapeworm

This is my little girl's picture about one month after being relieved of a 18 - foot tapeworm by Mulveney's famous tapeworm remedy. She had been under medical care for months and was treated for bronchitis. Finally it was discovered she had tapeworm. After taking one dose of Mulveney's famous tapeworm remedy she was relieved of the tapeworm, head and all. I cannot speak too highly of this remedy. From one that is very grateful.—Mrs. M. L. B., Sackville St., Toronto, Ont.

OTHER TYPES OF WORMS.

People will also have round worms, whip worms, awl tail grubs, spike worms, pin worms, thread worms and even lizards. Only too often children as well as adults are given soda, magnesia, cod liver oils, salts, pain pills, tonics, pile remedies, bed-wetting remedies, etc., when their true need is a worm remedy. Mulveney's "MOTHER'S FRIEND" is available at most drug stores; this remedy expels these different types of worms, it is also a laxative and it is very soothing for the nerves, cools fevers and tones the entire system. That means that it is bound to do you good in many ways, even if worms are not your trouble. Every one should take a worm remedy just as a precaution. It is impossible to prevent worms, as the invisible eggs gain access to the intestines through leafy vegetables, fruits, meats, fish and impure drinking water. Flies also carry these tiny eggs. They are also on pets. Don't wait for the more serious symptoms. Make sure that worms are not your trouble. Go to your family druggist and purchase a bottle of Mulveney's "MOTHER'S FRIEND." Take according to direction and if you have worm trouble you will see them as they pass out into the exterior. If you think you have tapeworm, write us direct, enclosing a self-addressed, stamped envelope for quick reply. The tapeworm treatment can only be purchased direct from us. The Mother's Friend can be supplied to you by your druggist. He can always get it for you. Try it today. R. L. Mulveney's Remedies Limited, Dept. D.16, 211 Ossington Ave., Toronto, Canada. If you happen to be in Toronto call and see us. Telephone LL. 7538.

In Defence Of Faith

The Rev. Dr. Zufelt, a minister of high repute, states in his letter to The Examiner that I am wrong when I stated that the report to conference of Rev. Dr. Irwin, (general secretary), in which he deplored the falling-away of interest in the church and Sunday schools by both parents and children was a confession and that the falling away and lack of interest is really due to the failure of many members of the ministry to believe in the Supernatural, which is God, I am not mistaken. The United church adopted as a body the belief that people have a right to criticize the Word of God as any other book, and God Himself as any other author. I say that anyone who believes that cannot believe in God. If he confines his right to "criticize" to the Bible Dr. Zufelt cannot believe that the Bible is the Word of God or else he would not dare to criticize it. Further, the whole idea of the right of "higher criticism" is simply to say that a man has a right over even God Himself to say what he may believe which is not only disbelief in God It is not possible. The Rev. Dr. Zufelt intimates that he may not reply. I hope he will do so as it is a matter of the utmost interest to the laity.

J. H. BURNHAM.

(The International Christian Crusade, a Body Composed Chiefly of Scientific Men Organized "to Disprove the New Atheism.")

Quebec Liberals To Give Women Voice At Rally

QUEBEC, June 11 (CP) — A two-day convention of Quebec's Liberal Party to round out a new program and select a Party Chief who will be charged with its directions opens here to-day.

Delegates from most of the province's 90 counties arrived in the city last night and registration committees went to work in Palais Montcalm, the Capital's big civic centre, which has been converted into convention headquarters.

Among the delegates will be Justice Minister Lapointe, Hon. C. G. Power, Minister of Pensions and National Health, Works Minister Cardin, and Fernand Rinfret, Secretary of State.

Women will be received at the meetings on the same footing as Liberal men, and likely the question of women's vote on Quebec will be raised.

Quebec women have not the right of vote in provincial elections and their admission to the convention will be something new to provincial politics.

In the important business of picking a leader, the convention will have three or four Liberals to choose from. Candidates mentioned for the position were Adelard Godbout, Quebec's last Liberal Premier and a former Agriculture Minister; Edouard Lacroix, House of Commons member for Beauce; Dr. Emile Noel of Sherbrooke; and Lucien Dubois, Liberal member of Parliament for Nicolet County.

In their general election defeat, the Liberals lost all but 14 of the 90 Provincial Legislative Assembly seats. Since then they have lost one of those 14 in a by-election.

Alicante Lies City Of Ruins

MADRID, June 11.—(AP)—Alicante was a city of ruins, emergency hospitals and funeral corteges today at the end of two weeks of insurgent aerial bombardments which have killed or wounded more than 2,000 persons.

The raids continued today, but details reaching Madrid were sparse. Alarms sounded throughout the morning.

Most of the populace not engaged in building new air raid shelters and burying the dead remained underground day and night. As a result three raids yesterday killed only 24 and injured about 100 compared to a toll of 250 killed and 1,000 wounded May 25 in a series of attacks.

The hardest-hit town besides Alicante were Castleton De La Plana, Denia and the British-controlled port of Gandia.

Bombers, said to be of Italian or German manufacture, yesterday sank the British freighter Thorpehaven, bombed earlier in the week at Alicante, and the French merchantman Brisbane, ablaze off Denia since she was bombed Thursday, sank following a raid of Castellon yesterday when a bomb tore a big hole in her side.

Game Inspector Gets Promotion

(Examiner Correspondence.)

LINDSAY, June 11—Word has been received from Fort William to the effect that R. D. Windsor, former assistant inspector of Game and Fisheries, and recently transferred from Lindsay to Fort William, has been appointed to the post of Inspector with the Province as his territory.

Mr. Windsor, who is well known in Peterborough district, recently engineered the seizure of 1,402 furs, the largest in years, in the Fort William area.

Back in 1913, Mrs. Thomas Richardson of Viewlake, near Janetville, wrote a short story for a Sunday school publication. The story didn't appear and she forgot about it. Recently, however, she looked through a copy of the same publication, to which she still subscribes, and she found her story. Since it did not deal with current events at that time, it still maintained its interest despite its age.

The Board of Health of Lindsay expressed "keen disappointment" to the Board of Work Commissioners regarding the unfavorable reports on Lindsay's domestic supply of water. In a communication to the water board, they state they are disappointed in the reports especially in view of the large expenditure recently made in new equipment and additions to the system and in view of the fact that it is early in the summer season when the water ordinarily is not at its worst.

Mexican Peso Note Passed For $10

(Examiner Correspondence.)

HASTINGS, June 11.—A Mexican 10 peso bank note was received from a customer by T. A. Coughlin, druggist, for $10. The bill is slightly smaller than Canadian paper money. It bears a striking resemblance with exception of Mexican printing on either side.

Mr. Coughlin is endeavoring to locate the person who passed it, believing it escaped detection by its previous owner. The note has a face value of $2, according to information received from a bank here.

PROSPERITY IN SWEDEN

Sweden reports that all branches of economic life in the country were very prosperous in the last year.

Living Quarters Condemned

The Apsley township Board of Health is concerned about the living conditions of certain families in the northern part of the district who have come from the vicinity of Peterborough to work in the wood lots. As a result of an inspection last week the medical officer of health has condemned the shacks that are occupied by these families as unfit for human habitation and the board is insisting that conditions be improved immediately. The shack, above with only sufficient cubic space for one person is occupied by a family of five children and their father and mother. (Examiner Correspondent's Photo.)

Four Ontario Justices Are Over 75 Will Be Affected By Age-Limit Motion

Toronto, June 11.

FOUR JUSTICES of the Ontario Court of Appeal are affected by the resolution introduced in the House of Commons by Hon. Ernest Lapointe, Minister of Justice.

The resolution, notice of which was given at Ottawa Thursday, indicated a reduction in salary, or possibly no salary at all, would be the means by which the Government would relieve Supreme Court Judges reluctant to retire at the set age limit of 75 years.

Supreme Court Judges past this age limit in Ontario are Justices William E. Middleton, James R. Latchford, Cornelius A. Masten and William R. Riddell.

The eldest of these four, Mr. Justice Riddell, is 86 years of age and has been in poor health for more than a year.

The resolution of the Minister of Justice read as follows:

"That it is expedient to amend the Judges Act to provide certain annuities upon retirement to Judges of the Supreme Court of Canada, the Exchequer Court and the Superior Courts (Supreme Courts in Ontario, and for the reduction in the salaries of Superior Court Judges retaining office after reaching the age of 75."

Campbellford Wife Beater Remanded

(Examiner Correspondence.)

CAMPBELLFORD, June 11 — The case of Charles McCoy, who was last week arraigned before Magistrate on a charge of beating his wife was on Friday adjourned for another week when the regular weekly court was postponed. McCoy applied for a renewal of his bail, and was granted it after being bound to stay away from his wife.

Fatally Burned

VANCOUVER, June 11 (C.P.). — George Bunn, 22-year-old electrical mechanic, died in hospital last night, a few hours after he was critically burned in a $100,000 fire which swept a downtown garage and injured two other persons.

A local youth who had been charged under the Trafifc Act and assessed a fine of $11.00, was granted another week in which to raise the money.

Missing B.C. Baby Provides Mystery

NELSON, B.C., June 11 (CP) — British Columbia police at nearby Ymir today investigated a new clue in the disappearance of Camella Lajeunesse.

A woman, whose name authorities withheld, said she had seen two persons with a small child in an automobile near the spot the 10-month-old daughter of Morris Lajeunesse was last seen Monday.

Sergeant C. G. Barber said yesterday a blood-stained man's handkerchief had been found on a hillside trail at Ymir.

Finding of the handkerchief brought Barber's comment that "there is more to this child's disappearance than appears on the surface."

Extra Camp Pay

STRATFORD, Ont., June 11 (CP). —Civic employees will be paid the difference between $1.20 and their regular daily wages if they attend the Perth regiment camp this year, Mayor Thomas Henry told a delegation yesterday. The delegation asked if members of the regiment could have their regular camp pay of $1.20 augmented by a grant from the city.

AUTO ODDITIES —by SHELL

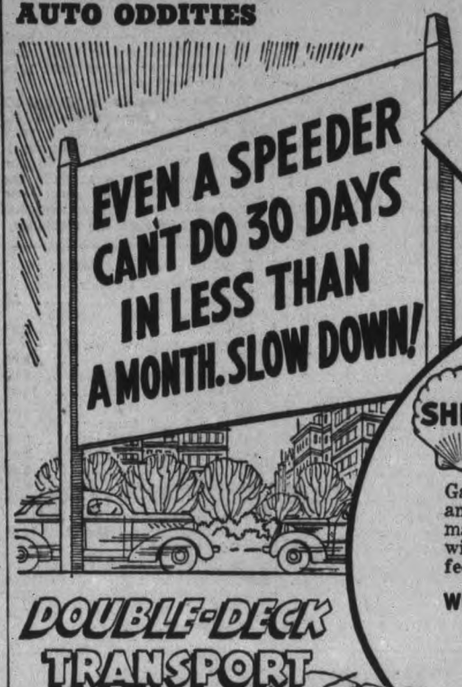

Faster transportation of bodies to automobile assembly plants is made possible by this giant trailer which carries fourteen at a time. The experience of truck and automobile users of Shell throughout the world helps Shell in Canada make the exact seasonal gasoline for your car's needs.

SAFETY REMINDER
KANSAS CITY, U.S.A.

Kansas City set a record for freedom from child traffic fatalities. This is typical sign in the safety campaign.

SHELL

Shell makes different types of gasoline for use in 56 different world-wide countries. The Shell Gasoline you use best suits your roads and climate because Shell in Canada makes it with the aid of this vast world-wide experience. Try a tankful. You can feel the difference.

WORLD EXPERIENCE IN EVERY GALLON

SHELL

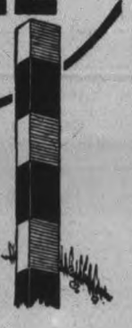

PASS WORD SCOTLAND.

"You can pass here" is the meaning of such black and white posts as this on Scottish roads. The road is wider at each of these locations. Shell experience in Scotland, as throughout the world, is invaluable to Shell in Canada. 23-38

Its APPEARANCE puts more PRIDE in POSSESSION

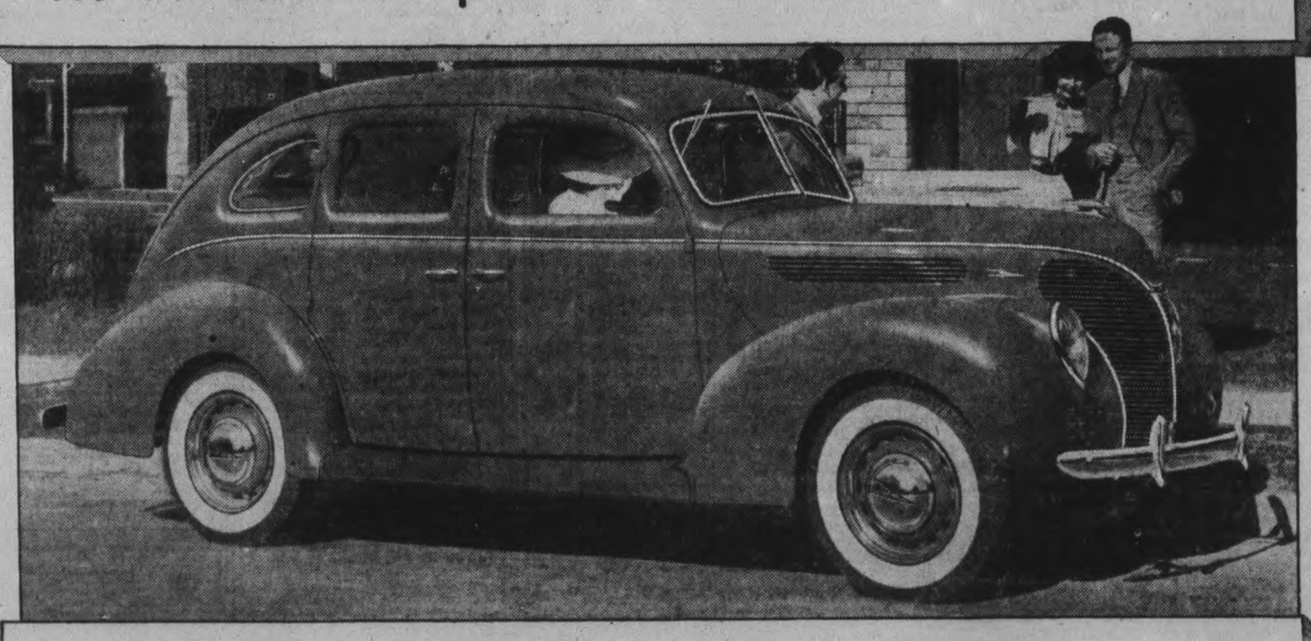

Its PERFORMANCE puts more PLEASURE in MOTORING

The De Luxe Ford V-8 is a handsome car that looks big and is big. The low, wide appearance is a natural outgrowth of the Ford's low centre of gravity, planned for safety and comfort. The body sides curve gently to contribute extra strength. Interiors are designed to give the utmost in roomy riding comfort and convenience. From the sweeping grille to the sloping rear deck that conceals the large luggage compartment, the De Luxe Ford V-8 is a thing of beauty and pride!

On the road, it measures up to "big car" standards of performance and driving ease. Its 85-horsepower 8-cylinder engine delivers effortless power —22 to 27 miles to the gallon as owners report. You have V-8 power to whisk you away quickly, and improved Easy-Action Safety Brakes to stop you positively. See your Ford dealer about a trial run in the De Luxe, or in the Standard if you wish a Ford V-8 that costs even less. Both cars are true Fords — in appearance and performance.

No extra charge for all these "extras"

Ford V-8 delivered prices are low and include the following equipment:

ON DE LUXE MODELS — twin tail lights, two windshield wipers, two sun visors, twin electric horns, cigar lighter, de luxe steering wheel, glove compartment lock and clock, rustless steel wheel bands, in addition to front and rear bumpers and guards, spare wheel and tire and tube, tire lock, and headlight beam indicator.

ON STANDARD MODELS — front and rear bumpers and guards, spare wheel and tire and tube, tire lock, one tail light, one windshield wiper, one sun visor, cigar lighter, headlight beam indicator, and two horns.

$30 A MONTH, with reasonable down-payment, buys any new Ford V-8 car under T.F.C. National Finance Plan

FORD V-8 Ford THE CANADIAN CAR

Sales and Service at HOOD & CUMMING George and King Sts. Phone 2460

The Peterborough Examiner

PETERBOROUGH, ONTARIO, CANADA, SATURDAY, JUNE 11, 1938

Wanted Free Farm

Awaiting the birth of his fourth child a penniless man in Johannesburg, South Africa, announced he planned to have 12 children so he could apply to the government for a free farm.

Will Live 2 Years

Mahatma Gandhi will live at least two years longer, declares an Indian palmist and phrenologist who tested the "bumps" of the sixty-one-year-old man following reports of his poor health.

Kiwanis Plans To Offer Modern Home

Some lucky ticket holder is going to have a brand new home given to him this fall. At the Kiwanis luncheon on Friday plans were discussed for a monster fall project as a part of which a house worth in the neighborhood of $3,500 will be built by the club, demonstrated, and turned over to some lucky man or woman.

The club is forming a new Home Owners' Association, to encourage home building and home ownership. As a practical demonstration, the club is building a house of a type which the average small-salaried man can afford. The City Council, to encourage the effort, is donating a lot and tenders will soon be called for prices in the various trades. The club does not expect merchants submitting tenders to bid below cost, but its officials point out that since the house will be open for demonstration purposes following its erection, those who have helped build will derive a great deal of advertising from it.

Membership tickets in the Home Owners' Association will be sold for twenty-five cents or five memberships for one dollar. They will be numbered, and at the end of the drive, during the Kiwanis Club's annual celebration in the fall, one lucky ticket will be drawn and the demonstration house will be given to its holder, absolutely free, lock, stock and barrel. The funds that are collected over and above the expenses of building the house, from the sale of tickets, will be used in the club's 1939 activities at Jackson Park camp for underprivileged children. The tickets are expected to be on sale within the next ten days.

A Living Language.

"Latin is indeed a living language today," declared Rev. P. J. Kelly, guest speaker at the luncheon. He suggested that the old classic language could be used as a modern international language with possibly greater ease than any other. Used extensively in the every-day life of the Roman Catholic church, there are some 50,000 men in the world today capable of reading and writing Latin, he said.

He recounted as substantiation of his claim, that once just after the close of the Great War, he had been able to make his needs known in Germany only by a knowledge of Latin. He was unable to speak German, but had been able to find a priest with a knowledge of Latin, who understood his needs through a conversation in Latin.

Father Kelly agreed with the opinion that the study of any foreign language, particularly a logical language such as Latin, is good training for the development of the intellect. There is a great deal of immature thinking going on in the world today, because people are incapable of thinking a situation or an event through in logical form, he said. Every speaker or clergyman has had illustration of that point when members of his audience have come to him with a most distorted idea of what the speaker has just finished saying, he said. He said great numbers of people are incapable of following a logical argument. He claimed for Latin the ability to train a student's mind in logic.

Guests at the luncheon included a team of young Examiner salesmen, Lloyd Williamson and Arthur Roode, winners of the recent Examiner Junior Merchants' Salesmanship Contest. The two boys gave a demonstration of the correct method to approach a prospective customer for their paper with the end in view of selling their product. The lads are in Toronto today representing the Examiner in a contest similar to the one which they recently won, and will compete there against boys from a great many Ontario newspapers. Winners of the Ontario championship will compete against Quebec, winners there going to the United States to compete there against all United States papers for the Bingham trophy.

THAT ARE SLUGGISH AND HARD TO START!

Specialized Tune-ups At Reasonable Prices

Foley & Wilson

McDonnel and Reid, Phone 2027

OBITUARY

WALTER N. SCOTT.

(Examiner Correspondence.)

TWEED, June 11. — The sudden death of Walter Nelson Scott, which occurred at the Village of Foxboro on Thursday afternoon, June 9, came as a shock to the residents of the village, though he had been in failing health for some time.

The late Mr. Scott, who was in his 51st year, was born in Stirling, his parents being the late Mr. and Mrs. Frank Scott. For some time he resided in the 7th Concession of the Township of Sidney, and for the past twenty-three years he made his home in Foxboro. He folowed the vocation of farming. In religion he was a member of the United Church and was held in high esteem by all who knew him.

Surviving to mourn his loss are his widow, who prior to her marriage was Miss Margaret Hagerman, two sons, Reginald and Douglas, at home; one daughter Doris at home; two brothers, Arthur Scott of Stirling and Sherwood Scott of Foxboro.

Cyclist Struck By Motor Car

Jack Cuthbert, ten-year-old son of Mr. and Mrs. G. H. Cuthbert, 58 King street, had to have seven stitches put into a cut on his right knee Friday night as the result of an accident in which he was knocked off his bicycle at the corner of King street and Boswell avenue, when his machine was struck by a car driven by Melville McKee, 20, of North Monaghan.

According to the report given by McKee to the police the collision occurred as he made a right hand turn into King street to go west from Boswell avenue. He stated that four boys were riding abreast on bicycles without lights and that because of the rain and the absence of lights he did not see them in time to avoid hitting young Cuthbert's bicycle.

Norman C. Grubb To Visit In City

A noted visitior will be the guest of Rev. Canon Paterson toward the end of this month in the person of Norman C. Grubb, son-in-law, biographer and colleague of C. T. Studd, one of the greatest cricketers in the history of England.

Mr. Studd was one of three brothers who successively captained Cambridge University crickt and all three afterward became leaders in religious work. The eldest Sir Kynaston Studd was Lord Mayor of London in 1929.

C. T. Studd was missionary in China, India and laterly in Africa where he founded the Heart of Africa mission and where he served for eighteen years without furlough until his death about five years ago. Mr. Grubb his son-in-law was associated with him in the work in Africa and carried on after Mr. Studd's death.

Mr. Grubb is coming to Peterborough on a personal visit to Rev. Canon Paterson but the latter hopes to make it possible for him to address a public meeting while in the city.

Deny House Squabble Election Indication

OTTAWA, June 11—(CP)—The mass attack on conservative leader R. B. Bennett in the house last night, particularly the speeches by Prime Minister Mackenzie King, defence Minister Mackenzie and Arthur Slaght (Lib. Parry Sound) conveyed the impression to some observers a general election might be was in the offing.

"Not a chance in the world," one active Liberal member said when it was suggested to him last night's proceedings had the ear-marks of a fall election. "There will be no election this fall unless something very unexpected happens."

Not only was the attack on the present conservative leader but Mr. Slaght linked up Hon. R. J. Manion, one of the most prominent of those mentioned as Mr. Bennett's successor, remarking he was a member of the conservative government during 1935 when actions the Liberals attacked took place.

VIOLIN OF MATCHES

BERLIN—(CP).—A violin maker near Berlin has constructed an instrument of normal size from 2,071 single match sticks. The violin is said to yield a fine tone.

Represent Examiner

Two young carrier boys will represent the Peterborough Examiner in Toronto today (Saturday) when they take part in a province-wide competition on Salesmanship. The two lads recently won the Examiner's Junior Merchants' Salesmanship Contest. Winners at Toronto will journey to Quebec to compete against boys representing all papers in that province. Finals will be in the United States, with boys from all over the continent competing for the Bingham Trophy. The picture here shows the Examiner's team, Lloyd Williamson seated and Arthur Roode pointing, in the midst of their skit which explains correct method of approach in making a sale. (Examiner Staff Photo.)

Price Of Cheese Holding Firmly

The cheese industry of this district has got off on the right foot, W. J. Moore, dairy instructor, told the Examiner today. "The factories are making a lot more cheese than at this time last year, the quality is particularly good, the price holding firmly at 14¼ cents average so far for the season, the number of patrons is encouraging and there are more to come, pasturage is excellent and you can't put your finger on one weak spot just now."

Mr. Moore said that J. J. Brethour who has been appointed milk tester at the factories of the district has already completed his first round, but instructions by Mr. Moore at dairy farms have been delayed until authority arrives from the Department. "If the season continues as it has started it should be much better than usual," Mr. Moore remarked.

MILLBROOK

Society Favors Summer Sessions

(Examiner Correspondence.)

MILLBROOK, June 11. — Group C of the Women's Missionary Society of St. Andrew's Church was entertained for its June meeting this week at the home of Mrs. J. W. Hamilton, Zion Line, the hostess being also the group leader.

About twenty-five members and visitors motored to the hospitable homestead, the president, Mrs. A. L. Sisco, taking the chair. A special feature of the progra mwas the presentation of a temperance play, "After Thoughts or Forethoughts," given by members of Group C, including Mrs. Wesley Brown, Mrs. Patton, Mrs. A. Coulter and Mrs. D. Lunn.

Report was made on the bale to be shipped this month, and the leader covered the chapter from the study book on mission work along the Pacific coast. It was decided to continue the meetings during July and August, in conjunction with the Circle and Band, provided the latter two societies favor this plan, and Mrs. M. McDowell extended an invitation for the next meeting to be at her home, the gathering to be in the evening.

The Spoon Symbol

WELLESLEY, Mass., June 11.—(AP).—Silver spoons sent to her Wellesley classmates of '17 by Mme. Chiang Kai-Shek, wife of the Chinese general, "to show that a spoon may be licked but China can't," will be used next Saturday at the annual reunion of the class.

MAIN STREET TOPICS

By an Examiner Reporter.

TO ADDRESS ROTARY.

Major G. G. Ommaney, development commissioner of the C. P. R. will be the speaker at Monday's luncheon of the Rotary Club, his subject being "Reflections of a Railway Development Man."

PREPARING FOR CAMP.

Both the Prince of Wales Rangers and the 4th Battery are working hard in training for their trips to camp at the end of this month. The artillery unit will spend ten days at Camp Petawawa.

CIRCUS AT COBOURG.

Cole Brothers circus was booked for Cobourg Friday and as last night's rain seemed general throughout the district apparently they wound up another day with wet canvas.

RAIN FOR THE CROPS.

Friday night's rain varied in volume around the county according to news from farmers on the market today. In North and South Monaghan the ground was given a generous dampening but over on the east side of Otonabee it was soaked. It was a warm rain that should do a lot of good, Bruce Johnston said.

CLOCKS ADVANCE TONIGHT.

Peterborough's clocks will be advanced an hour at midnight tonight. Churches are operating on the summer schedule which continues until September. City Clerk Armstrong passed out the reminder today as the city joins the many progressive cities that prefer an extra hour of daylight instead of fumbling around in an hour of darkness.

CRASHES THROUGH BRIDGE.

A large trailer truck owned by Bruce Parker, 341 Reid street, this city and loaded with telephone poles crashed through a bridge east of Coe Hill, dropped about ten feet into the river and turned over in about three feet of water. Arthur Lee of 352 Simcoe street, driver of the truck narrowly escaped drowning when the cab lodged against a tree, keeping it from being submerked.

HOLIDAY FOR COUNCIL.

The U.F.O. picnic to Guelph on June 22 is likely to have the company of the county council according to the information reaching Earl Tully who is boosting his estimates of the local crowd to five hundred. He has found considerable interest in the trip at intermediate points all the way up to Uxbridge. The county council was called a day earlier than usual to enable the members to take a holiday with the U. F. O. people to the Ontario Agricultural College at Guelph.

TOURIST ADVERTISING.

The following item was taken from the Peterborough Chamber of Commerce Monthly:

We wish to compliment and congratulate the Peterborough Examiner Ltd., for their very pretentious and excellent Tourist Edition which came off the press May 26th—an edition that would do credit to a Metropolitan Daily, and one which will help to bring hundreds more tourists into this vacation land around us. Its rotogravure section was a costly ambitious departure from the regular tourist editions and something which many said could not be done, and we commend the Examiner on its initiative and courage. Mailed away across the line as will be the vast majority of this issue it will exert a wonderful pulling power to thousands to visit this section of Ontario and the thanks and congratulations of the whole district must be extended to The Examiner on this splendid issue.

Denmark shipped over 7,000 tons of flint to the United States last year.

Soap Box Derby Being Planned

On Friday, June 17, at 7.30 p.m. Armour Hill will be the scene of Peterborough's first Soap Box Derby. Boys from 9 to 17 years of age who have built soap box cars will race in the speedway classic of the century. The cars must be built by the boys themselves and must consist of a minimum of four wheels, adequate steering apparatus, two wheel brakes and the rest may be left to the fertile minds and imaginations of the youthful inventors.

Chief of Police Newhall has made arrangements for the safety of the racers. The Y's Men's Club will provide starters, clerks of the course, and all the necessary officials for the race.

Canadian Legion Notes

A chields amang ye takin' notes, and, faith, he'll print them.—Burns.

The Ladies Auxiliary held their last meeting of the present season on Monday last and had a visit from the zone representative from Oshawa. After the meeting was over the ladies were invited to be the guests at the men's social downstairs. It was the first time that the two bodies had jointed in a social together and a very successful evening was the result. It was just the forerunner of many similar events in the future.

Our branch has been honored by the appointment of Comrade Max Sloan as the Zone Representative and it is the desire of the executive that when Comrade Sloan visits neighboring towns in the course of his duties that as many members as possible will accompany him.

We beg to remind the citizens that a Magna Carta week will be held commencing on Sunday June 12th. The signing of Magna Carta laid the foundation of the liberty we now enjoy and a watchful eye has to be kept to see that we do not lose it.

Our Cenotaph has been painted and flowers planted around it and during that evening some children tramped through the flower beds and left muddy footprints on the fresh paint. We would respectfully ask the parents of the neighborhood to impress upon their children the fact that the Cenotaph is sacred and a memorial to our dead.

We have been asked to announce that the Imperial veterans Association will hold a meeting in the ladies parlor of the Legion Hall on Wednesday, June 15th at 8 p.m.

Will all members who intend to bring their families to the Legion picnic on Saturday, July 9th, please register their names as soon as possible as we wish to arrange for transportation to the picnic grounds.

Rotary Carnival Is Rained Out For First Time

For the first time since the event was first organized, rain compelled the postponement of the Rotary Carnival Friday night and as a result the draw for the car and all the other features of the second night's program will be staged at Riverside Park tonight, with the draw scheduled to take place at 11.15 o'clock.

The heavy showers during the late afternoon and early evening made the staging of an open air event impossible last night and it was decided that the only course open would be to go ahead with the program tonight.

With favorable conditions it is expected there will be a record crowd tonight with the attendance swelled by the arrival late in the evening of many folk from the business section who will be anxious to be on hand when the car is drawn.

First Strawberries Offered For Sale

William Forsythe of the Douro-Dummer boundary was the bearer of good tidings this morning as he offered for sale pint boxes of strawberries at 15 cents the pint box.

The good tidings from the east was the arrival of the local strawberry season, awaiting only sun and warmer weather to ripen the crop rapidly. Strawberries and cream, morning, noon and night if you wish, to say nothing of the shortcake and other forms of confection, and then by way of further excess the spring circuit of strawberry festivals in which G. A. Gillespie bats 1,000. And he's not the only one. J. J. Duffus rates right up at the top, and the fact that he has been known to show up at two in one evening, and do a fair gustatory job at both of them. After a bout of such festivals, summer picnics and fowl suppers in the fall it is probably not to be wondered at that Mr. Duffus has to wind up the year at health resort in New York State. All of which is a digression from the salute to Mr. Forsythe and his promise of immediate supply of one of nature's great gifts to man, the strawberry.

Skull Fractured Fall From Truck

Six-year-old Glen Sage, who lives on the Buckhorn Road in Smith township, is in Nicholls Hospital, suffering from a fractured skull as the result of a fall from a truck at Curve Lake, Thursday night.

The little boy was sitting in the machine watching a ball game and when the driver of the truck which was owned by H. A. Shearer of Buckhorn, started off without noticing Glen, the youngster was tossed to the ground and struck his head. He was attended to by Dr. E. E. Willis of Buckhorn and later brought into Nicholls Hospital.

Campbellford Will Have New Industry

(Examiner Correspondence.)

CAMPBELLFORD, June 11 — Rumours are being circulated that a branch of the Dominion Poultry Company proposes to locate in Campbellford, where they will operate an egg and poultry farm. It is expected that close to thirty men will be employed by the company for seven months in the year and about 20 will be employed for the remainder of the year. Work will commence on June 16.

MOLECULE STATISTICS

If a thimbleful of molecules were enlarged to the size of an orange, there would be enough to cover the entire surface of the earth with a layer ten feet thick.

W. R. TURNER

PHONE 591

196 SIMCOE ST.

Heating Plumbing Tinsmithing

CONTRACTING, JOBBING, REPAIRING

Sole Agents for

"HECLA" FURNACES

"IRON FIREMAN" STOKERS

"TIMKEN" OIL BURNERS

Francis Marrocco Ordained Sunday

Francis M. Marrocco, son of Mr. and Mrs. Rocco Marrocco, 483 Elm Street, will be ordained to the priesthood at St. Peter's Cathedral at the High Mass beginning at 10.30 o'clock Sunday morning. The young candidate for Holy Orders has just completed his seminary course.

Francis Marrocco

He was born in Peterborough, attended St. Peter's School, and is understood to be the first boy of Italian-Canadian parentage in this city to be ordained a priest. The sacrament will be conferred by Bishop O'Connor who will also deliver the sermon.

Children's Day Flower Services

The Sunday School anniversary will be held in St. Andrew's Church on next Sunday morning and evening.

At the morning service at 11 a.m. Daylight Saving Time, Rev. G. F. Kelly of Lakefield an expert in young people's work will conduct the service. The Zimbalist Violin Ensemble under Mr. Roy Rome will give a short recital before the service, and assist in the music throughout. A children's choir trained by Mrs. J. A. McKone will render choruses with Mr. Gordon Harle at the piano. The church will be decorated with evergreens and flowers. The entire message in sermon and song will be suitable for young people. The scholars of the Sunday School will attend at both services. Dr. Charles Scott is the superintendent, Mr. James Johnston the secretary-treasurer. Past superintendents include Messrs. Donald Crawford, J. A. McKone, Alpine McNabb.

In the evening the pastor, Rev. E. W. Young will conduct the service, and will give an address on "The Child in the Midst." The usual Sunday School session in the afternoon will be cancelled in order that the scholars may be able to attend at night.

Parents and friends of the young people are invited to be present. Circular letters have been sent to the families of the congregation asking for a full attendance, and generous offerings in the envelopes provided for the purpose.

Fatal Plane Crash Blamed On Storm

DELAVAN, Ill., June 11 (AP). — The bombing plane in which a crew of eight perished yesterday "disintegrated" in the air during a storm, Major Roy W. Camblin said today on the basis of a preliminary inquiry.

Major Camblin headed an army board which began a formal inquiry today at the scene of the crash, a farm meadow two miles northwest of here.

He told a coroner's jury: "There is no doubt the plane disintegrated in the air, either because it was struck by lightning or by stress caused by rough handling by the storm."

Major Camblin said a preliminary investigation failed to disclose any "real evidence" that a bolt of lightning hit the ship, a Douglas B 18 bomber carrying three officers and five enlisted men. A wing found about 200 yards from the main portion of the wreckage was not seared by lightning, he said.

Two Engineers To Examine Chemong Bridge

For all its asset of tourist attraction the floating bridge across Chemong Lake to Ennismore is going to be examined next Tuesday by two engineers from provincial and federal departments. Publicity for Chemong Lake is all very well and should help to add more cottages to both shores, but those recent meetings in the township got things started at Ottawa and Toronto, and conceivably the demand from across the lake may eventuate in the replacement of the floating structure by a new bridge that will be high enough above the ice of April to preclude worry for the farmers about the safety of their going and coming to Peterborough.

Pictures, editorial tributes and other appreciative gestures are listed in the poetic and ideal with the old bridge itself, but when the railings have been chiselled off by ice floes the farmers become more interested in such aspects as security and other practical considerations. Reeve Gifford said today he was hoping the engineers would be able to present an estimate of costs that would meet with the approval of the two governments represented by J. J. Duffus and A. L. Elliott who evidently have done their part in carrying the Ennismore petitions to the respective authorities.

Band Concert

By permission of Lt. Col. J. A. Dewart and officers, the Band of the Prince of Wales Rangers will give the following program in Victoria Park Sunday evening, commencing at 8.30.

Lieutenant W. H. Peryer, Director of Music. March "The Commander" (Hall), overture "A Night in Tripole" (Richards), selection of "Victor Herbert's Favorites" (Lake), waltz "Destiny" (Baynes), selection of Welch Melodies (Arr. by Wright), popular numbers from the Walt Disney Production "Snow White and the Seven Dwarfs", (1) "Heigh-Ho", (2) "Whistle While You Work," intermezzo "Secrets" (Ancliffe), Negro spiritual "Nobody Knows De Trouble I've Seen" (Arr. by Roberts), closing number "God Save the King".

Second Lieutenant Langben, one of the victims, was born in Toronto, September 6, 1909. He specialized in civil engineering at Virginia Military Institute and graduated in 1922.

WEEDS

Cut the Weeds On Your Property

The Ontario Weed Control Act states: "Every occupant of land or if the land is unoccupied the owner shall destroy all weeds designated noxious by the regulations as often in every year as is sufficient to prevent ripening of their seed."

If this Act is not complied with within seven (7) days of this date, I will be required to employ men to do the same, the cost of which will be charged to you.

WILLIAM THOMSON,
Weed Inspector,
Township North Monaghan.

Peterborough, Ontario,
June 8th, 1938.

Special Revival Services

BEING CONDUCTED BY

The Full Gospel Pentecostal Church

IN THE LARGE NEW WHITE TENT, COR. GEORGE AND SHERBROOKE STS.

Pastor Harry Steil of Washington, D.C., will speak each week night service from the Book of Daniel, showing its prophetic fulfilment in these days, such subjects as "The Worship of State and Leader," "Human Government Coming To An End," "The Downfall of Democracy and Rise of World's Dictator," "God's Restoration of the Jews and Wrath Upon the Christ Rejecting Gentile World and Professed Christianity."

SUNDAY, 7 P.M.

Subject: "THE RUNAWAY PREACHER"

11 A.M. Service and Church School will be Conducted in the CHURCH on Water Street.

Service every night at 8 o'clock except Monday and Saturday.

Saturday, 3 P.M.—Great meeting for children in the Tent. Illustrated talks on a silver screen. All children invited, free. Geo. A. Chambers, Pastor.

Bethany Tabernacle

(Christian and Missionary Alliance)

GEORGE STREET

REV. W. McARTHUR, PASTOR

11 A.M. Services 7 P.M.

A Christian through Faith's communion finds Christ within, through yielding obedience accepts Christ's decrees for all of life, by constantly taking Him into love's fellowship is sustained in a close companionship with Jesus and by this partaking of His nature and habit declares Christ is a wonderful divinely changed life.

Let us live in the fullness of the Gospel of Christ. Bethany welcomes you. You will enjoy these services.

ROTARY CARNIVAL TONIGHT

Owing to inclement weather on Friday evening the Carnival will be concluded tonight.

Chevrolet Car Drawn for at 11.15 p.m.

FICTION AND FEATURES

FIESTA.

BY OREN ARNOLD

RELEASED BY CENTRAL PRESS ASSOCIATION

READ THIS FIRST:

Bill Baron, a footloose Texan, and Ellen Dale, Hollywood film star, are staying at the Montoya ranch across the Mexican border where they found themselves after a lucky parachute jump from Baron's plane during a storm. The wealthy Montoya family and Ellen grow alarmed when Bill and Panola, their host's daughter, fail to return from a ride together. Ellen, enchanted by the atmosphere of old Mexico here, finds herself growing much interested in Bill. Don Julio Montoya and his son, Felix, set out to trail the missing couple. **Meanwhile, resting after their long ride, Bill and Panola are startled when Bill is suddenly jerked from his horse by a lariat rope. Although Bill puts up a stiff fight, they soon are subdued and held captive by a band of Yaqui Indians. Convinced Bill and Panola have been seized by Indians, Ellen offers to go after them with the aid of two Yaqui Felix had taken prisoner and whom she had befriended. Senora Montoya decides to accompany Ellen and the Yaqui.**

NOW GO ON WITH THE STORY:

CHAPTER 11.

THE START from the Montoya ranch home was made about 1 p.m. At the last minute Ellen, the Mexican mother and the two released prisoners had taken some food to eat in their hands, so impatient were they to be riding. There was meat, and the flat, flabby cornmeal bread called tortillas, and some fruit.

Ellen ate hers not from hunger but because she realized she would need its strength. She and Senora Montoya rode about 50 feet behind their strange escorts and guides — savages who were criminals against the law of Mexico, but who had been released without trial on a bargain with a lovely, dainty American girl. The Mexican woman had made it clear to Ellen that she knew how to handle both kinds of guns, and she insisted on riding now with her repeating rifle held in her arms.

This act of constant suspicion and threat really was psychologically a benefit to the plan. By contrast it made Ellen, whose guns remained holstered, more friendly in the Yaquis' eyes. They hated the Mexicans because Mexicans hated them. But the American girl—she was almost like a goddess, fairer of skin and to them, much more kind.

At the end of about two hours' riding, Senora Montoya signaled to all that they must rest. She and Ellen struggled with a few words of combined English and Spanish, but most of their scanty communication was effected by motions and signs. The Yaquis dismounted also, to wait. To stretch her legs Ellen walked a few feet toward them and off to one side among the rocks and gravel.

Abruptly, a whirring startled her. The extraordinary noise—not very loud, and foreign to her experience—caused Ellen's blood almost to freeze. She stood still, motionless with terror.

"Serpiente!" shouted one of the men. It was almost a roar, so deep was his voice. Senora Montoya was shrieking some sort of warning also.

The whirring was like dried peas in a pod. It came from somewhere near her feet, Ellen knew. In the second or two required for her to gather strength to move, she realized it must be a rattle-snake. She had seen them in zoos. She even remembered hearing them rattle, now.

Even as Ellen jumped, however, a rock came whizzing, thrown by one of the Yaqui men. It struck the rattler squarely, knocked it to one side.

The man followed up his throw. In a few seconds he had killed the snake, was holding it up by the tail. It was not an exceptionally large one, but it was most frightening to see. Ellen, trembling, came back near her horse to sit down. She found Senora Montoya's soft Spanish words very comforting, even though she did not understand them.

The incident served to unnerve Ellen Dale for several minutes, but when she observed the matter-of-fact manner in which the other woman and the men took it, she became quieter. Ellen had yet to learn that the western outdoors still holds its dangers among the wild things, but that these are ordinarily treated with unconcern.

She watched the ground and the landscape with greater caution during the remainder of the afternoon. Four times they saw dogs trotting along at a distance, or standing to stare at them. Ellen knew they were wild, but did not know they were coyotes. Once Senora Montoya pointed to a cliff ledge several hundred yards above them and Ellen saw what appeared to be a huge cat, a panthem. A small herd of javalinas ran grunting down a slope, but Ellen never realized how fortunate the people had been, nor knew that wold hogs, disturbed, can be ferocious enemies. Cactus thorns nipped at Ellen's ankles, and she was kept busy dodging rocks as the horses

When night fell, Senora Montoya climbed up the mountain trail. called to the Yaquis and talked briefly with them.

"Is it much farther?" Ellen asked wearily. But her host did not understand. The older woman did make it clear, however, that they must halt for the night.

Now more than ever Ellen became grateful for Senora Montoya's company. The ranch woman knew how to effect a makeshift camp. Despite Ellen's protests, she made the girl wrap in the saddle blanket and lie down on soft dry grass, while she sat on a rock holding her rifle. The men sensibly bedded down also, some few yards away. Ellen promised herself she would snatch a nap—if she could get over her fear of sleeping on the ground and of possible rattlesnakes — then stand guard while the other woman slept. It was an unselfish idea, but it didn't work.

When Ellen awakened, it was too late for anyone to sleep again!

"It is morning!" she suddenly exclaimed, sitting up.

She lay back with a moan. Her muscles seemed afire with pain if she used them, and mostly they were too stiff to move. Senora Montoya was huddled in her own saddle blanket, but she had been sitting and evidently had kept vigil all night. She stirred now and came to massage Ellen's neck and arms and legs.

It was torture to rise, and yet, contradictorily, Ellen felt refreshed too. She walked to the horses, which had been tied to scrubby trees nearby. Long ropes had permitted the animals to graze some. Ellen wondered when they would be watered.

Without Senora Montoya's help she could never have saddled her horse. The animal was skittish, and the saddle was almost too heavy for her to lift. Ellen thanked her lucky stars over and over that the Mexican woman had come.

They ate cold Mexican food. It made an unappetizing looking mess, sodden and greasy. Ellen remembered the dainty "pink breakfasts" she was accustomed to enjoying in her sunroom in California. The contrast was poignant. Ellen wanted to cry, but realized that she had asked for this situation, and that she was driven to endure it and go on with her reckless adventure by some force which she could not quite understand.

Ellen liked to feel that she was a sensible person who could think clearly. This morning as they rode up the mountain trail, she tried faithfully to "analyze" her emotions. She knew she had acted most impulsively of late. She knew she was putting up with hardships now on the mountain trail which she had never faced before, and against which she would certainly have rebelled a week ago. Yet, strangely, she did not resent them.

"Am I imagining myself in love with Bill Baron?" she asked herself, frankly. "He is handsome, but I have met many handsome men, some more so than he. Some of them have been as gentle and courteous and kind, and have made ardent love to me without stirring me like this, so surely I am not now in love. And I don't give a hang what happens to Panola Montoya, except in a general way. And yet here I am risking my life on a crazy attempt to rescue two people from wild Indians. Why?"

She searched her mind and heart for an answer, trying to be logical.

But Ellen Daggs—Dale—didn't know everything. She had been educated in many ways. She did indeed have a thinking mind. But she was still a girl too, and had not learned that once to every man and woman comes a climatic phase in life when it is impossible to be logical.

Awareness of this doesn't matter; experiencing it is an exacting thing.

(To Be Continued)

The Examiner Home Service

Numerology Tells You Fascinating Secrets

Fun to "Figure Yourself Out"

Iris is delighted to find what fun numerology is. It tells her the most fascinating secrets about her type and abilities.

Adding the numbers of her name by the quick numerological system, she finds she's a "Three." How accurately numerology describes her! Debonair and carefree, but ambitious. A popular partner in games, not for her skill, but for her genial companionship. She'll shine where personality counts — on radio, stage or screen, as restaurant or club hostess. She's more successful in the parlor than in the kitchen.

Iris is going to have more fun reading her friends' names for them. You, too, can learn the secrets of numerology from our 32-page booklet. Find whether it's luckier for you to sign your full name or use initials only.

Send 15c in coins or stamps for your copy of NUMEROLOGY FOR EVERYBODY to Examiner, Home Service, Peterborough. Be sure to write plainly your NAME, ADDRESS and the NAME of booklet.

Anglicans Oppose Wider Divorce

SAULT STE. MARIE, Ont., June 11—(CP)—The committee of the Synod today endorsed the stand of Bishop Rocksborough Smith who in his charge to the Algoma Synod of the Church of England in Canada opposed extension of the grounds for divorce, proposed in a new bill now before Parliament. The charge was referred to the committee, headed by Archdeacon C. W. Balfour, Fort William.

A resolution adopted by the Synod called on members of Parliament to use their influence with the Minister of National Revenue and the Postmaster General to obtain stricter control of what was said to be a flood of obscene literature entering Canada. Another resolution adopted outlined arrangements made to obtain for distribution to the clergy a list of approved motion picture films.

DOROTHY DIX

Wives Should Not Worry Too Much Over the Fact That Their Husbands Take Them for Granted, Especially if the Latter Are Good Providers

DEAR MISS DIX—What has a wife a right to expect from her husband? I have been married for ten years and am in such an unhappy state of mind that I don't know what to do. First, I want to say that my husband is just as good as he can be, kind, generous and sensible, and we never quarrel, but he never shows me any affection; never shows any concern when I am ill; never does any of the little things that mean marriage worth while. When I try to talk to him he shies away from the topic and says that he loves me pust as much as he ever did, but that he is just unable to show his feelings. We get along together amicably, but our marriage, so far as I can see, is just dust and ashes. There is no mutual understanding between my husband and myself, nothing to look forward to nor work for. The thing that worries me is that now I have stopped caring. I don't care whether my husband loves me or not. So far as I know, he is perfectly content with the way things are and I would hate the thought of divorce, but what is there for me? Am I wrong in believing that I am missing something worth while? And has it been my fault for not understanding him?

A HEART-HUNGRY WIFE.

Answer:

Thousands of letters like this come to this column from wives who are starving for affection and whose marriages are failures because their husbands take them for granted and never show them any affection or tenderness.

The ironic part of the tragic situation is that these very husbands, who never give any indication that they regard their wives as anything more than useful household conveniences, are deeply devoted to their wives and are working their fingers to the bones to prove it, but they don't tell their wives they love them in so many words, and women put words above deeds.

Why a woman who has a husband who is good, kind and faithful hasn't enough common sense to know that the proof of the pudding is in the eating, and that the best indication a man can give of the state of his affections is by his trying to keep her safe and comfortable and make life easy for her, nobody can guess.

Nor can anybody even imagine why a man who knows that a few compliments, a 10-cent bunch of flowers now and then and a little soft talk would make his wife's heart sing for joy, keep her happy and satisfied and on her tiptoes to please him, won't take the trouble to hand them to her. Every man knows that a little petting goes farther with his wife than an emerald bracelet or a pearl necklace would. He knows that he can kiss her eyes shut so that she won't see any of his faults and kiss her mouth shut so she won't nag, so why he doesn't use this knowledge to make his wife happy and save himself money and trouble is one of the mysteries of the world.

It is all part of the queer sex business that makes women hanker for lolipops and feel likes brides at 60, while men want roast beef rare for a steady diet and leave romance behind them at the altar. Wives can't take their husbands for granted, and women rebel against their husbands taking them for granted. There you are, and nobody knows what to do about it.

Of course, it seems silly enough for a woman who is married to a man who is good, kind, generous and a good provider to think about breaking up her home and divorcing him because he doesn't kiss her and pet her and tell her how much he loves her. But, on the other hand, if romance and sentiment are what she wants most of anything in the world and her husband fails to give them to her, her marriage is just as great a failure to her as if he were a great villain instead of merely being a poor lover. If you crave caviar, spinach is pretty flat and tasteless food.

— So I can offer no solution of the emotional wife and the undemonstrative husband. Both are as nature made them, but I often wonder how they came to marry.

* * * * * *

DEAR DOROTHY DIX—I have a cousin and a girl friend who think I am a foolish young mother because I spend nearly all of my time with my baby, who is 8 months old. They have babies about the same age. While they don't neglect their babies, they go around to places of amusement. They say my baby will grow into a spoiled, unliked child, while theirs will grow into fine manhood. Which of us is right? PUZZLED MOTHER.

Answer:

You will have to wait until the children are grown up and see how they turn out before you can tell which system of bringing up a baby is the best, but if I were betting on it I think I would put my money on the part-time mother rather than the all-time mother.

In her zeal to be a good mother the young mother is very likely to overdo the mothering and the result is a spoiled brat who gets the upper hand of her in the cradle and tyrannizes over her the remainder of its life. No child needs all of its mother's time and it is better off in every way to be left to itself and its own devices a good deal. Even the best baby specialists advocate a little wholesome neglect for youngsters.

Besides which a woman who gives her time exclusively to her baby is bound to get dull and uninteresting, with no conversation about anything except what the baby does and eats and how it says da-da. Likewise, she is likely to neglect her husband because all of her interest is centered on her youngster. Moderation in motherhood is as desirable as moderation in other things.

* * * * * *

DEAR DOROTHY DIX—When a boy is 21, should his parents not permit him to go where he pleases, when he pleases and with whom he pleases? D.F.

Answer:

When a boy is 21 he is legally a man, and exempt from parental control. He is on his own and responsible for his own acts. DOROTHY DIX.

Copyright Ledger Syndicate.

GUARD STOOD FIRM

DARTFORD, England — (CP). — Although bees swarmed all over them, grammar school boys, acting as guard of honor when the Duchess of Kent was here recently, held their places and ranks remained unbroken.

The Examiner Fashion Service

A carefree dress for the country. It has a halter back so Old Sol can get on with a nice even sun-tanning that will be very flattering with your dazzling cool white evening frock. Slip into the bolero jacket and sally forth to town, if you like.

Your admiring friends will compliment you on your tailored shirt dress 'neath the jacket. The sun back is so completely disguised. The short sleeved jacket will prove a nice brief topper for other frocks. It's just the easiest ensemble to sew. The dress cuts in one-piece from neck to hem. The jacket has kimono type sleeves. A picture sewing instruction chart is included with the pattern.

Style No. 2093 is designed for sizes 12, 14, 16, 18, 20 years, 30, 32, 34, 36 and 38-inches bust. Size 16 requires 3¼ yards of 39-inch material for dress; and ⅞ yard of 39-inch material for bolero.

The Examiner,
Please order for me:

Pattern number .....

Size .....

My Name .....

Address .....

.....

I enclose 15c for postage

Trucker Killed

NEW LISKEARD, Ont., June 11 (C.P.). — Gordon Grozelli, 21-year-old construction company worker, was killed when a truck he was driving left a highway and rolled 15 feet down an embankment into a ditch near Haileybury early to-day. Grozelli was employed in Callander.

Jack Garner and Tim Fitzgerald, both of Hamilton, were in the truck at the time of the accident. Fitzgerald received deep cuts on the face and Garner only minor bruises. Both went home after receiving treatment.

UNIQUE REAL ESTATE DEAL

A house in Overby, Denmark, is being paid for "in kind," the purchaser agreeing to give the seller board and lodging for seven years.

Barclay On Bridge

WRITTEN FOR THE EXAMINER

By SHEPARD BARCLAY

"The Authority on Authorities"

HOW TO LURE DOUBLES

ONE OF the best devices to pick up a flock of extra points is to fool your opponents into doubling a safe contract. You get a good chance to do this when you feel sure the auction will be kept open if you pass on one of your turns. If you then back in with a later bid, you give the enemy an impression of weakness and desperation which tempts them.

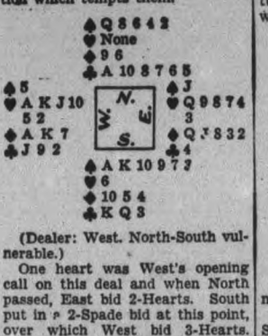

(Dealer: West. North-South vulnerable.)

One heart was West's opening call on this deal and when North passed, East bid 2-Hearts. South put in a 2-Spade bid at this point, over which West bid 3-Hearts. North passed again and East bid 4-Hearts. Being vulnerable, South hesitated to bid again and was surprised to heart a 4-Spade bid from North. When this passed around to West, he promptly doubled with the feeling that his side would gain a fine score against his vulnerable opponents.

The diamonds A and K were cashed by him and followed by a diamond, which was ruffed. The remainder of the tricks were captured by South for a splendid score with one overtrick, doubled.

* * *

Tomorrow's Problem

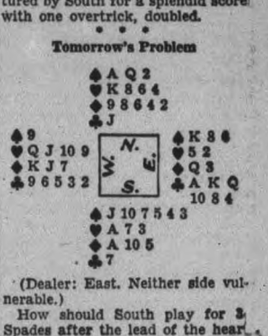

(Dealer: East. Neither side vulnerable.)

How should South play for 3 Spades after the lead of the heart Q?

Goodnight Story

By MAX TRELL

OVER THE garden wall went the two children, little Frank and his small sister, Dinah. And right after Dinah, as closely as she could get to her, went the little girl's shadow, Hanid. But Knarf, who was Frank's shadow, didn't climb after his master at all.

That was because Knarf had just done a very curious thing. You see, Knarf had just discovered that Mrs. Robin had just built herself a new nest in the oak tree on the other side of the garden wall. She was sitting on four little eggs.

And Knarf had told Mrs. Robin that he was going to let the children know about her nest so that they could come and visit her. But instead of letting them know (he couldn't talk to the children because children don't ever understand shadow language), he waited until they started playing ball with each other in the garden. Then, all at once, he had reached up and seized the ball while it was in the air, and pushed it over the wall. And now he was bouncing it up and down in the neighboring field, bringing it nearer and nearer to the oak tree.

Lodges In Tree.

"There's the ball!" little Frank cried, suddenly spying it. "It's rolling toward that oak tree. Hurry, Dinah! We've got to get it before it's lost!"

He was grinning because right next to the ball was the nest.

Meanwhile, Knarf rolled the ball with all his might against a sharp rock not far from the oak tree.

Do you know what happened the next instant?

The ball flew high up into the branches of the tree. And there it stuck!

"It's in the tree! We'll have to climb the tree to get it down!" little Dinah said.

"Yes, we'll have to climb the tree," said her brother.

Hanid looked up. There was Knarf sitting on the very branch on which the ball was stuck. He was grinning.

Do you know why he was grinning? It was because right next to the ball was Mrs. Robin's nest. And he knew that when the children climbed up to get their ball, they would be sure to see it. They did see it, of course. They were delighted with it. And they didn't disturb it; they just looked at it. Mrs. Robin flew off her nest and cried: "Aren't my eggs beautiful! Oh—I'm going to have the most beautiful little robins in the world!"

And everybody was happy, Aren't you?

(Copyright, 1938, K.F.S., Inc.)

Tories Hold Seat

STAFFORD, England, June 11. — (CP Cable.)—The government today won with a slightly increased majority the Stafford by-election, held to fill the House of Commons seat, vacated by William Ormsby-Gore, now Lord Harlech, when he succeeded to the peerage on the death of his father.

The vote:

G. E. P. Thorneycroft, Conservative, 16,754.

F. G. Lloyd, Labor, 12,346.

Conservative majority—4,408.

So Bad With Nerves Would Lie Down and Cry

It is generally admitted that nerve troubles are more frequent than formerly and growing more so every day.

Wherever there are people whose health is poor, and their nerves shattered, they will find in Milburn's Health and Nerve Pills a tonic that will help to restore the deranged centres, and bring the nervous system back to its old time condition.

MRS. K. M. HARVEY, Bramber, N.S., writes:—"I got so bad with my nerves I would lie down on the bed and cry. Most of the time it just seemed I could not help it and would not know what I was crying for. I used to feel as if I would go crazy I was so bad.

I tried several different medicines, but received no relief. I then took Milburn's Health and Nerve Pills, four boxes of them, and started to feel better after the first few doses. Now I feel better in every way."

Put up by The T. Milburn Co., Ltd.

SCOTT'S SCRAP BOOK —By R. J. Scott

OUR BOARDING HOUSE —with Major Hoople

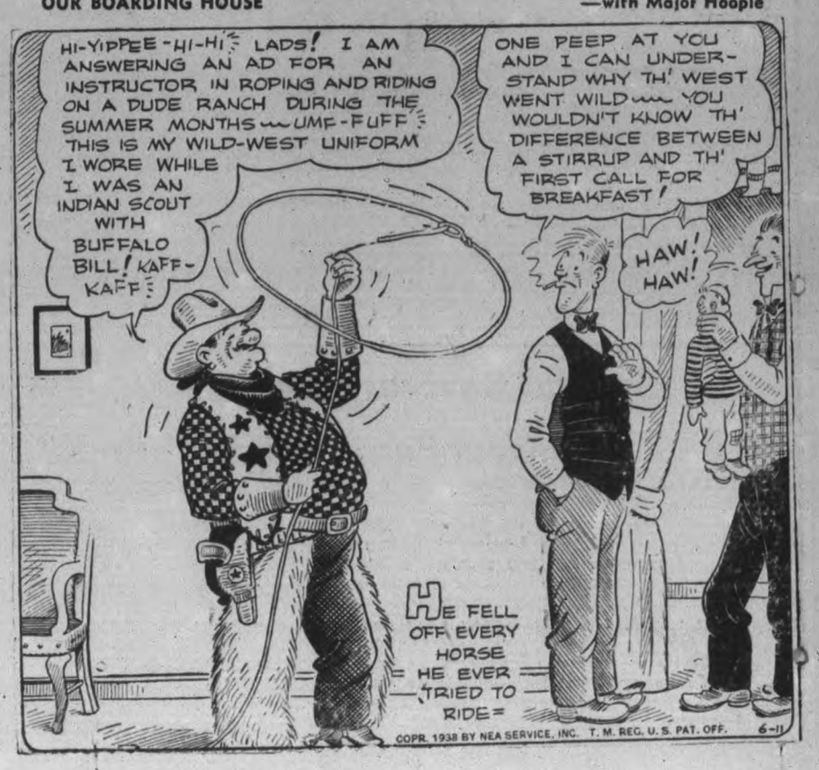

PERSONAL AND SOCIAL

Little Justine O'Brien, daughter of Dr. Justin M. and Mrs. O'Brien, Aylmer street, celebrates her fifth birthday anniversary today, June 11.

✧ ✧ ✧

Miss Helen Degen, Kitchener, is spending a month's vacation with her parents, Mr. and Mrs. George Degen, Westcott street.

✧ ✧ ✧

Mr. and Mrs. F. O. Phillips, Water street, are in Toronto today (Saturday) attending the wedding of their neice, Miss Kathleen McKenty, to Mr. B. F. Robertson, of Toronto.

✧ ✧ ✧

Mr. and Mrs. J. W. Steinkrauss, King Street, are attending the Toronto wedding of Miss Kathleen McKenty, daughter of Mr. and Mrs. A. A. McKenty.

✧ ✧ ✧

Bob Lyon, of the Commodore Club, Vancouver, is now appearing at the Summer Gardens, Peterborough, with the Shannon sisters and Bob Davies.

✧ ✧ ✧

The Hospital Women's Auxiliary are holding a general meeting in the Sunday School Hall of Murray Street Baptist church at 3 p.m. Monday, June 13, which will take the form of a nomination meeting.

✧ ✧ ✧

Mrs. W. B. Crookson, aunt of Miss Dorothy Moore, June bride-elect, was hostess at a dinner party for Miss Moore at "The Old Mill," Toronto, this week.

✧ ✧ ✧

Alex R. Baird, of Main Branch Royal Branch, London, Ont., returned this morning after a week's vacation with his father, Mr. George Baird, and Mrs. Baird, George street.

✧ ✧ ✧

Thursday evening the business associates of Jack Primeau, who is to be married next week, gathered at the studio of Fred Cripps and presented Mr. Primeau with a handsome silver tea service and a thirty-two-piece tea set.

✧ ✧ ✧

The Peter Robinsn Chapter, I.O.D.E., is having a bridge and tea at the summer home of Mrs. W. T. Belleghem, Chemong Park, on Saturday, June 18. Tea will be served from four to six.

✧ ✧ ✧

Peterborough Club Ladies Entertained

The ladies of the Peterborough Club were guests of the Kawartha ladies Friday. The score was 19½-10½ points in favor of Kawartha.

Later tea and coffee were poured from a table with a beautiful centerpiece of white peonies and yellow lilies, by Mrs. E. V. Warren and Mrs. F. M. Somerville, assisted by Mrs. J. E. Girven, Mrs. A. Sands, Mrs. W. G. Ovens and Mrs. C. B. Muir.

✧ ✧ ✧

Weekly Field Day Kawartha Club

The ladies' section of the Kawartha Golf Club held its weekly Field Day Thursday afternoon.

Mrs. W. H. Barker and Mrs. J. C. Girven were in charge of the competitions, which were won by Mrs. V. Selkirk and Mrs. L. Browne.

Tea and coffee were poured on a table lovely with peonies and spirea by Mrs. W. Jackson and Mrs. A. Sands, with Mrs. R. E. Knox, Mrs. J. L. McKeever, Mrs. R. Hull, and Mrs. J. Cameron assisting.

✧ ✧ ✧

Men of Canadian Legion Entertain Ladies

The ladies auxiliary of the Canadian Legion held its regular meeting Monday evening, and an honored guest present was the zone representative Mrs. G. Humphries.

A quilt was drawn for, and won by Mrs. P. Webb, who is at present holidaying in England, with ticket number 3161.

A social evening followed, and refreshments were served to the ladies by the men of the Canadian Legion, who were also in charge of the social program.

The evening closed by the singing of the National Anthem.

✧ ✧ ✧

Games and Contests At Picnic

About thirty members and friends were present at the picnic of All Saints Women's Bible Class, which, due to unsetled weather conditions, was held in the ladies' parlor instead of Nicholls Oval, which had been previously arranged.

A delicious supper was served by the social convenors, Mrs. Blaby and Mrs. McDougall.

The evening was pleasant spent in games and contests.

✧ ✧ ✧

Delightful Birthday Party

A delightful birthday party was held at the home of Mrs. T. Guerin, Hunter Street, in honor of her little granddaughter, June Brewer, who celebrates her 12th birthday on the same day as King George celebrates his, Thursday, June 9.

The table, covered with a lace cloth, was centered with a birthday cake decorated in pink and white, and holding 12 candles, at either side were lighted pink tapers in silver holders. Blue and pink place cards were used, and little baskets in the same shade, containing souvenirs, were at each place.

Among the small guests were: Barbara Craig, Ann Young, Helen Riley, Catherine Scott, Marion Downer, Joan Hickey, Anne Overend, Teresa McFadden, Joan Fahey, and Moureen Hickey.

✧ ✧ ✧

June Bride-Elect Entertained

Miss Jennie Batten and Miss Isobel Reid were joint hostesses at a delightful supper party given in honor of Dorothy Moore, June bride-elect, this week at Miss Batten's log cabin, Long Point.

The supper table was centered with a miniature bride in white, under an archway of spirea and forget-me-nots.

During the evening a presentation was made to the bride-elect of a set of blue mist dishes, which was followed by a pleasant evening around the fierplace.

The guests, who were all members of the bridge club to which the bride-elect belonged were as follows: Dorothy Finnie, Lorraine and Pat McCarroll, Irene Mark, Mary White, Mrs. G. Armstrong, Isobel Reid and Jennie Batten.

✧ ✧ ✧

Saunders—Pudsey

A pretty wedding took place on Thursday, June 9, when Dorothy Priscilla, daughter of Mr. and Mrs. William Pudsey, Cavan, became the bride of Amos Albert, youngest son of Mrs. Alfred Saunders and the late Mr. Saunders of Peterborough, Rev. M. C. Parr of George Street Church officiating.

The bride was gowned in turquoise blue sheer over taffeta, with white accessories, and the bride's sister, Mrs. W. E. Saunders, Peterborough, wore a gown of yellow sheer with accessories of white.

The groom was supported by his brother, W. E. Saunders of Peterborough.

For travelling the bride wore a blue crepe suit with white accessories.

The couple left on a wedding trip to Toronto and Niagara Falls, and on their return will live at Newtonville, Ontario.

✧ ✧ ✧

Meeting St. Paul's W.M.S.

The regular meeting of St. Paul's W.M.S. was held at the church on Friday afternoon. The meeting was in charge of the Home Helpers' Department. It was well attended by Home Helpers who are unable to attend regularly.

Following the devotional and business periods, an interesting program was presented, which consisted of lantern slides depicting various features of the work carried on by the W.M.S. at Jhansi, Jobat and Amkhut in India.

A group of girls from the Muriel Davis Auxiliary delighted their listeners with a song entitled "There Is A Little Brown Church in the Valley," with Francis Latimer accompanying at the piano. Miss E. Walker read a letter from Miss Mary Sherrick, B.A., a missionary at Amkhut.

Tea was served at the close of the meeting by the social committee.

✧ ✧ ✧

Tea Cups Read At Garden Party

Tiny colorful tables, deck chairs and settees dotted the lawn and gardens, which were lovely with luxurious foliage and rocks gardens, at the home of Mrs. Barrie, 757 Water street, Friday afternoon, where a garden party was held by the Ladies' Auxiliary of the Y.M.C.A.

Mrs. Barrie, wearing a lovely hostess gown of figured sheer, and Mrs. W. Robinson, president of the auxiliary, gowned in mauve figured chiffon, welcomed the guests.

In one corner of the lawn rainbow gifts, daintily wrapped in shades of orchid, pink, and green crepe, were suspended by ribbons from an enormous umberlla in the same rainbow shades. In charge of the rainbow shower was Mrs. G. A. Borland, assisted by Mrs. C. Shaw, Mrs. F. Gray, Mrs. A. Edmonds, and Mrs. S. Puttenham.

Miniature golf games, under the direction of Mrs. Chris Graham, assisted by Mrs. D. S. Clarke, were played in the garden.

Tea cups were read by Mrs. P. Edwards, assisted by Mrs. N. Stanger and Mrs. G. Rowe.

The treasurers fo rthe day were Mrs. R. J. Martin and Mrs. J. MacIntyre.

Tea was poured in the dining room at a table covered by a green linen cloth, and centered with a graceful bouquet of peonies and Iris in a tall silver vase. Silver tea services were placed at each end.

Pouring tea were Mrs. W. Conway, Mrs. L. Ferguson, Mrs. R. Breyfogle, and Mrs. J. A. Wolstenholm, assisted by Mrs. G. H. Roper, social convenor. Mrs. C. Summer, Mrs. H. Stinson, Mrs. Burrell and Mrs. W. Brown.

✧ ✧ ✧

Perfectly Appointed Trousseau Tea

Mrs. Ira D. Moore, Margaret avenue, was hostess at a perfectly appointed trousseau tea in honor of her daughter, Miss Dorothy Moore, whose marriage takes place this month. The hostess and bride-elect received the guests in the drawing room, which was lovely with rose peonies and ferns.

Mrs. Moore was wearing a gown of black lace, with corsage of sweet peas. Miss Moore was charming in a gown of flowered taffeta with bolero jacket, white sweet peas in her hair. She carried a tulle fan studded with white carnations.

Miss Ivy James received the guests at the door in a pastel flowered organdy with orchid sash, and a head-dress of orchid sweet peas.

The trousseau and wedding gifts were shown to the guests by Mrs. Gordon Armstrong, Dorothy Marshall and Ruby Jackson.

Miss Winnifred Batten directed the guests to the dining room, which was decorated with orange blossoms. The table, laid with a hand-drawn lace cloth of linen, had a centerpiece of larkspur, snapdragons and delphiniums in a silver basket. Four lighted green tapers brought out the gleam of silver tea services, placed at each end of the table.

Tea was poured by aunts of the bride-elect, Mrs. E. Crookson, wearing black lace and corsage of purple sweet peas, and Mrs. L. Searight, in old lavender lace and corsage of Talisman roses and sweet peas.

Assistants were Misses Jennie Batten, Isobel Reid, Lenore Richardson, Lorraine McCarroll and Marion Moore.

About 200 guests were present.

We Noticed

. . . That beach capes in oiled silk lined with terry cloth are a delightful new note for the beach.

. . . That hopsacking is one of the important new materials for play suits, and that boleros are "tops" with almost any type of beach or play costume.

. . . That summer evening gowns are popular in sheer flowered organzas and stunning striped cottons.

Dale and Marguerite

Dale, age 11 months, and his sister Marguerite, age 4 years, are the fine children of Dr. F. F. and Mrs. Carr-Harris, Apsley. —(Examiner Correspondent's Photo)

Branch Notes

ALL SAINTS BRANCH

The tennis season has started off in great shape. A large membership has joined up and two teams have been entered in the church league tournaments for this year. The first tournament starts Monday night with All Saints A playing against their B team.

The branch is repeating the play, "Sis Perkins" at a strawberry social Sullivan must get them from some

Presentation Made by Peterborough Chapter

The members of Peterborough Chapter 161, O.E.S., were entertained at a charmingly arranged social evening at the home of Mrs. James Baird, 315 Elias avenue, when the chapter gathered to pay honor to two of their members, Miss S. M. Kendall and Mr. H. M. Matthews, whose marriage takes place this month.

Bridge games were played, and prizes were won by Mrs. R. Hendry and Mr. H. M. Matthews.

Refreshments were served at a table laid with a lace cloth, and lovely with pink peonies in a silver basket, and tall pink tapers in silver candelabras.

Tea was poured by Mrs. W. Anderson, assisted by the Misses H. Beatty, A. Heckman, R. Sexsmith, G. Cameron and B. D. MacLean.

On behalf of the members Mrs. W. Anderson presented Miss Kendall and Mr. Matthews with a Hotpoint electric coffee percolator, and Miss R. Sexsmith read the address. In a few well chosen words the recipients thanked the members for their kindness.

I.O.O.F. Members Receive Jewels

(Examiner Correspondence.)

MILLBROOK, June 11.—The regular fortnightly meeting of Millbrook Lodge No. 308, I.O.O.F., was featured this week by an event of peculiar interest, when veterans' jewels were presented to six members who have had twenty-five years' connection with Oddfellowship.

The chair was taken by the Noble Grand, Brother Fred Elliott, who vacated it later for Brother William Constable, D.D.G.M., of Peterborough, who was a guest of honor together with Brother (Rev.) P. C. Howard, of Bobcaygeon, who is the Grand Chaplain of the Grand Lodge of Ontario, and twelve members of the Lindsay Lodge, headed by their Noble Grand, Brother C. Fee.

The District-Deputy Grand Master made the first presentation, pinning the jewel on Brother P. C. Howard, who then presented the others to Brothers P. I. Bentley, E. L. Armstrong, H. C. Argue, A. J. Henderson and T. W. McCamus.

A second presentation was that of a travelling pedestal, made by the Lindsay Lodge to the local fraternity, who may retain it for ninety days, or less, and will then, in turn, present it to some other Lodge of Oddfellowship in ths district.

A number of speeches were made by local and visiting brethren, and following the Lodge session adjournment was made to the dining-hall, where supper was served by a committee of Golden Sheaf Rebekah Lodge, No. 176.

Brother Fred Elliott, N.G., was toastmaster, the list including the King, followed by the National Anthem; the Veterans, proposed by Brother Wilfrid Elson, P.G., and responded to by Brother P. I. Bentley, P.G.; the Visitors, proposed by Brother (Rev.) A. L. Sisco, and responded to by Brother Fee, N.G., of Lindsay; the Grand Lodge, proposed by Brother Willia mConstable, D.D.G.M., and responded to by Brother P. C. Howard; and finally the Ladies, proposed by Brother V. R. Hunter, P.G., and responded to by Sister Zella Bentley, P.N.G., of the Rebekah Lodge.

Covers were laid for about sixty guests, and the evening was considered outstanding in the history of Oddfellowship in the community.

Art Exhibition Junior Pupils

An event of much interest to both the teachers and pupils of the Peterborough Public School, is the exhibition of Art, the product of Grades I. to VIII., under the direction of Miss Constance Wagar, supervisor of Art.

The display will be made through the kindness of Charles Saunders in the window at Richard Hall's store this weekend, and will give an idea of the scope of the work being done in this department during the past year.

In the general course of the study of Art, as taught by the grade teachers, some fine examples of the work in water-color and crayon, as well as in pencil and charcoal, will be noticed. Among these there will be pose drawing, object drawing, design, lettering, flower studies and landscapes in free brush. Paper-cutting and illustrative work from the hands of the juniors are most effective.

In keeping with the new course of study, several enterprises have been attempted by the various classes, and a fine sample of these will be on view in the carefully carried out dolls' house, complete in every detail, done by a group of Grade III. children.

Another interesting project resulted in books, entirely designed by the pupils, featuring birds and spring flowers. In the new course, work on large surfaces is also stressed, and for this purpose wall-paper and wrapping paper have been used to good advantage, as will be seen in the exhibits.

Craft is another phase to which the principles of Art have been applied, as exemplified in the soap carving of flowers, bunnies and other objects.

Some enterprising pupils even tried their hand at carving in wood, and gaily colored garden sticks are included in the display which we trust you will see.

Weaving on cardboard looms proved a fascinating pastime, with surprisingly fine results, while the prints made from linoleum and potato blocks might be envied by more experienced artists.

The joy and interest with which the school children enter into these projects are something which you may not see in this exhibition, but it is otherwise typical of the trend in the new course in Art.

WOMAN RULES PRISON

STOCKHOLM—(CP). — Dr. Rut Grubb has been appointed Sweden's first woman prison governor. She will superintend the woman's prison at Vaxjo until August.

TRAVEL

In the British Isles and Continent with REV. M. C. PARR, Phone 163, Peterborough, Ont. Under the auspices of World Travel Service Ltd.

—GIFTS—

We Invite You to Inspect Our Stock of China, Crystal, Pottery and Silverware

Delightful Gifts—at Attractive Prices

ROUTLEY'S

341 GEORGE ST. PHONE 366

The Canadian Service Ships

"ANDANIA" - "ANTONIA" - "ASCANIA"
"AURANIA" - "ALAUNIA" - "AUSONIA"

Weekly Sailings from Montreal to Plymouth, Havre, London and Glasgow, Belfast, Liverpool

In conjunction with the "LETITIA" AND "ATHENIA" (DONALDSON ATLANTIC LINE)

IMPORTANT IMPROVEMENTS IN ACCOMMODATION

An extensive renovation, covering all classes of these steamers, has just been effected. Cabin Class staterooms in the London vessels have been entirely rebuilt to include hot and cold running water . . . additional rooms with private bathroom . . . beds instead of berths . . . larger staterooms and many other outstanding features. Tourist and Third classes, in all ships, have been extensively overhauled and redecorated. These improvements, combined with the exceptionally low rates, ensure that these Canadian Service liners will have a greater appeal than ever to the travelling public.

Minimum Rates

Cabin Class $132. Tourist Class $117.50 Third Class $91.

Apply to your local travel agent, or

CUNARD WHITE STAR LIMITED

Corner Bay & Wellington Sts. (ELgin 3471) Toronto

FOUND An EXTRA day

The day that you spend steaming over a hot washtub can be spent, in your sunlit garden! Our service proved by the most economical way to get the family laundry done—with a days leisure for yourself.

WET WASH

All washing of the Home —Save Time!—Save Money! Save Your Health! 5c per lb.

THRIFTY SERVICE

The washing and heavy ironing of flat pieces al finished, just leaving the small wearing apparel to be ironed at home. 8c per pound.

Minimum Charge 50c

Telephone 353

FANNING'S STEAM LAUNDRY

Coleman Bros.

NEW MODERN PREMISES

447 George St. - Phone 617

Monday Tuesday Wednesday — ZELLER'S RETAILERS TO THRIFTY CANADIANS — Monday Tuesday Wednesday

Imported Cotton Prints

36-Ins. Wide • Tubfast

21c YD.

20 Glowing Patterns

Big Value! Splendid quality English cotton Prints in novelty weave. White or bright backgrounds printed in vibrant new designs. Here's where a little money goes a long way!

• PRINTED BATISTE, 19c

In exceptionally dainty patterns! Small designs on white or pastel grounds. Tubfast. 35 and 36 inch widths. ZELLER-PRICED!

• WHITE PIQUE, 19c

Firm white Pique—excellent for shorts, play suits, blouses, and summer frocks. 35 and 36 inches wide. ZELLER-PRICED!

• COTTON PRINTS, 15c

35 and 36 inch widths. Gay colourful variety of new patterns! Checks, plaids, and novelty designs. Tubfast. ZELLER-PRICED!

• PRINTED TIC-TOC, 29c

Good-wearing quality. In colours and designs smart for summer wear. Plaids, florals, and ship patterns. 35 and 36 inches. ZELLER-PRICED!

• FLOCK-DOT VOILES, 25c

Cool, sheer Voile in navy, copen, black, with white dots. 40-inch width. ZELLER-PRICED!

• COLOURED PIQUES, 29c

In pink, blue, maize, green, red, brown. Widths: 35 and 36 inches.

ZELLER'S LIMITED: Retailers to Thrifty Canadians

EXAMINER CLASSIFIED COLUMNS GET QUICK RESULTS FOR ADVERTIZERS

Births Marriages In Memoriam Cards of Thanks Deaths

DIED

HANCOCK, George F. — Of Port Hope, brother of W. J. Hancock of this city died Thursday. Funeral services Sunday, 2.30 D.S.T. at his late residence.

IN MEMORIAM

COTTON—In fond and loving memory of our dear mother, Mrs. Alice Cotton, who passed away on June 12, 1937.

—Ever remembered by her four daughters, Mrs. M. Gaskin, Mrs. Albert Lee, Mrs. Geo. Butcher and Mrs. Arthur Halliday.

COTTON — In loving memory of dear "mother" who died a year ago.

One year has passed since that sad day
When one we loved was called away.
—Jessie, Robert and Grandson Alan.

PETTY—In loving memory of Lance Petty, who died at Christie Street Hospital, June 11-1932.

Not till the loom is silent,
And the shuttles cease to fly,
Shall God unroll the canvas
And explain the reason why.
—The Christian (London).

—Ever remembered by wife and children.

KINNEY—In loving memory of my dear husband, Harry Kinney, who died June 11, 1925.

Gone dear Harry, how we miss your smiling face,
But you left us to remember none on earth can take your place;
A happy home we once enjoyed how sweet, the memory still,
But death has left a loneliness the world can never fill.
—Sadly missed by wife, daughter and son-in-law, Betty, Eva and Alex.

CARD OF THANKS

Mr. Andrew Marrocco and Mrs. Mary Ronco and family wish to express their many thanks to the Sisters of the Precious Blood, the Clergy, Sisters and Nurses of St. Joseph's Hospital, and the attending Doctor, and acknowledge with sincere appreciation the many kind enquiries, also the numerous spiritual and floral tokens received from friends and relatives during the illness and subsequent death of Mrs. Philomena (Minnie) Ronco.

1 FLORISTS 1

THE PETERBOROUGH FLORAL CO
Flowers Delicately Arranged for All Occasions.
436 Water. 'Phone 1395, Nights 1688J

MONUMENTS

J. PIRIE
Monuments
MARKERS — INSCRIPTIONS
Superior Workmanship
Lower Prices
71 Crescent Street Tel. 2892

FUNERAL DIRECTORS

DUFFUS
FUNERAL SERVICE
Phones 1760—1173
Day and Night

COMING EVENTS

First Insertion, 20 Words or less, minimum charge 50c. Subsequent consecutive insertions, 40c per Insertion. All over 20 Words, 2c per extra word per Insertion.

THE FRASER AUXILIARY of St. Paul's Church are holding a tea and sale of home cooking at the home of Mrs. F. H. Rowan, 549 King street on Thursday, June 16, from four to seven o'clock.

I.O.D.E. TEA — Peter Robinson Chapter Tea, Sat., June 18th, 4 to 6 p.m. at Mrs. W. T. Belleghem's cottage, Chemong Park. Tea 25c.

DANCE AT ZION—Tuesday, June 14. Gents 35c, ladies free. Music by Red Moncrief.

Cenral Ontario Ayrshire Breeders' Club FIELD DAY.

The Central Ontario Ayrshire Breeders' Club will hold their Annual Field Day, at the Home of Clarence Mann, Peterborough, Ont., on Wednesday, June 15th, 1938.

Dinner will be served by the Ladies of Fairview United Church, at the Farm (one mile from the City Water Works). Price, 40 Cents.

Speakers: Dr. F. S. Archibald, Director of Dominion Experimental Farms, Ottawa; L. E. O'Neil, Live Stock Director and Director of Marketing Board, Toronto; Wallace Havelock Robb, of Abbey Dawn Farm, Kingston; L. E. Franklin, Toronto, and others will address the gathering.

There will also be Judging Competitions, Sports and Games.

You and your friends are cordially invited to attend.

R. B. Ness, President, Portsmouth, Ont.
F. M. Rutherford, Secretary, R. R. 1, Bonarlaw, Ont.

PERSONALS

INDGESTON ACID DYSPEPSIA. Sour Stomach, quickly relieved with Wilder's Stomach Powder. Same formula used by leading stomach specialists in hospitals. At James Lynch's Drug Store or at Bogue's Drug Store. Look for the original blue checked tin. Pleasant to take.

CHANGE YOUR LUCK — CARRY A Lucky Rabbit's Foot. On Sale at Watson's Grocery, Prince and Aylmer Streets.

KNOW THYSELF! CONSULT MDME. Alda, Psychologist. Different! Truthful! Accurate! 'Phone 1459J.

GERTRUDE GROVELLE, 344 McGILL Street. 'Phone 2891 — Finger Waving 25c. End Permanents $1.00. Permanent Waves, $2.00 to $7.00. Ten years' experience.

SPECIAL SALE OF USED AND TRADE-in Watches. Expert Watch Repairing. Bert Austin, 216 Charlotte. 'Phone 1632.

PERSONALS

'Phone 844. 140 Hunter Street W.
WELCH'S BEAUTY SALON
Try Us for your next Permanent. Special Oil Permanents, Guaranteed, $2.00 to $7.50. Shampoo and Finger Wave 60c
Elsie Blears, Mgr. Ten years' experience.

PRIVATE HOME KINDERGARTENS Pay. We start you. The Canadian Kindergarten Institute, Toronto 10.

Taxis.

FOR BETTER SERVICE
'PHONE 105
CAPITOL TAXI.

FOR SALE

4 Miscellaneous 4

LLOYD CARRIAGE, BROWN AND Fawn, good condition, cheap. Apply 335 King.

GENT.'S BICYCLE, NEW, SUBSTANtial. Reduction for Cash. 328 Charlotte.

IRIS ROOTS, THREE FOR 25c. SEE them in bloom at 312 Burnham Street.

LOWE BROS. MARINE PAINTS SOLD Exclusively by F. R. J. Macpherson & Son, 450 George Street.

PORCELAIN-LINED REFRIGERATOR, good condition; also 12-Ft. Seaflex, A1 shape. 'Phone 2713W.

ONE USED 50-LB. ICE REFRIGERATOR Dawson Service Station, 1523.

TWO-BURNER WICKLESS OIL STOVE, practically new; suitable for Cottage. Reasonable. 'Phone 3082.

APARTMENT SIZE PIANO, NEW FROM the Factory. Easy Terms. 'Phone 2284.

ALL KINDS OF ANNUAL FLOWER and Tomato Plants by the Box. C. A. Hope, 'Phone 2278W.

FIVE-TUBE BATTERY RADIO, GUARanteed, $10.00. Johnston's, George at McDonnel.

SUDDEN DEATH BUG AND CUTWORM Killer; Fertilizers, Hay Forks, Rope and Cables, Wire Fence. Unloading a Car of Salt on Monday and Tuesday, June 13 and 14. Special prices on large orders. E. A. Scott. 'Phone 2540

SEED, BUCKWHEAT. GEORGE HANbidge, 596 ring 5.

SLIGHTLY CHIPPED TEA CUPS, 15c a Dozen. 97 Robinson Street, corner of Mark.

JUNE BRIDES, ATTENTION! FOR Yourself or for Bridal Gifts: Homemade Quilts, Large Feather Pillows, Lovely New Pattern Baked China, Beautiful Exclusive Guaranteed Silverware, Large Linen Table Cloth, Three-Burner Coal Oil Stove, etc., etc. Most reasonable prices. Apply Evenings, 8-9—273 Simcoe Street.

DEERING MOWER, GOOD CONDITION. 'Phone C. Fife, 3122, Norwood.

LADY'S BICYCLE, GOOD CONDITION, cheap. Apply 156 London.

DELAVAL MILK BOTTLER, FILLS 4 Bottles at once, Pints or Quarts, first-class condition. Will sell for Quarter of original value. 89 Princess Street.

SKIFF FOR OUTBOARD MOTOR; safe family boat. Wm. Westall, Tupper Street, Millbrook.

LARGE SKIFF, CHEAP. APPLY 293 Dalhousie. 'Phone 273.

GOOD QUALITY SHINGLES AND Posts. Baker Wood Yard, 676.

COVERED TRAILER, 2-WHEEL, 203 Simcoe. 1645W.

TRACTOR
Wallis 20-30 H.P.
Excellent Condition.
Closing an Estate.
'Phone 2930 or 528
For Appointment.

TUNGAN BATTERY CHARGER, GARage size. Will take Pay in Gas and Oil. 581 Gilmour, 557W.

SIX WHITE COATS—REGULAR PRICE $14.95, for $8.95. Lyda Telford, 387A George.

MOTOR BOAT — WILL SELL CHEAP or Exchange for Skiff or Good Punt. 623 Lock.

KITCHEN CABINET, NEARLY NEW; Quebec Heater and Floor Lamp, cheap. 250 Euclid Avenue.

ONE CEDAR SKIFF, ONE CEDAR Canoe, both copper fastened; excellent condition. Apply Sanitary Ice.

GIRL'S BICYCLE, A1 CONDITION, 577 Armour Road.

HAMMOCK, TWO-BURNER ELECTRIC Plate, both in good condition. 735 Water.

BAUCH & LOMB BINOCULARS, 8-Power, Leather Case. 581 Gilmour, 557W.

6 Fuel 6

DRY SLABWOOD
12" - $2.50 4-Ft. - $2.00
PER HALF-CORD.
'Phone 3160
THE PETERBOROUGH LUMBER CO. LIMITED.

BAKER'S WOOD YARD — BONE DRY Mixed Softwood, $2.50 Half-Cord. Also Mixed Slabs, Cut. 'Phone 676.

WOOD
DRY SOFT WOOD AND DRY SLABS AND EDGINGS
At $2.00 Per Half-Cord and Up. (Cutting Extra.)
McCARTHY & JOHNSTON
'PHONE 96

DRY SLABS, $2.50 HALF-CORD. Dinsdale's. 'Phone 153.

$1.25 QUARTER-CORD, BEST DRY Slabs. 'Phone 58.

Shingle SLABS & BUTTINGS
$1.75 LOAD
(Approximately ½ Cord).
25 BUNDLES CEDAR KINDLING, $1.00
KINGDON Barrel Factory
'PHONE 3230.

DRY SLABS, REDUCED PRICES. R Shearer, 695J.

Cottages Renting,
Bicycles Selling,
Ice Boxes Moving,
In the WANT ADS.

FOR SALE

Livestock and Poultry

PIGS, SIX WEEKS OLD. T. RUSSELL, 3 ring 13, Douro.

TWO DARK RED SHORTHORN BULLS, 10 months old. B. Bennett, R.R. No. 6, Peterborough.

FIVE YOUNG HORSES, WEIGHT 1,300 to 1,500, five to seven years old. Lloyd Kennedy, Bethany. 'Phone 5 ring 32.

BLACK PERCHERON STALLION
Debarcadere Imported 12931
Weight about 2,000 lbs. A proven excellent sire
WILL STAND FOR SEASON AT HIS OWNER'S STABLE, WILBERT ROSBOROUGH, LOT 17, CON. 5, SMITH. TERMS: TEN DOLLARS.

FOR SALE—CHOICELY BRED SCOTCH Shorthorn Bulls, ready for service. W. E. Skuce, Reaboro, Ont.

THREE BROOD SOWS, WITH LITTERS, 25 Pigs, six weeks old. Phone H. Hamlin 2643.

10 HORSES, FROM 4 YEARS OLD UP, 12 to 16 Hundredweight, including 3 Young Mares and One Useful Horse to Ride or Drive. Harry Tinney, Cavan, Ont. 'Phone Millbrook 214 ring 14.

SIX COWS, JUST FRESHENED ONE month and a half. Tested and tagged. 'Phone Warsaw 5 ring 31, Noon or Night.

60 YOUNG PIGS, SIX WEEKS OLD. Three Brood Sows with Litters, on Market Square, Saturday Morning, 10 o'clock.

Baby Chicks

RAISE MORE LAYERS WITH SEXED Pullet Chicks and take advantage of the firm prices predicted for Eggs next Fall and Winter. Bray Pullet Chicks are available in almost every breed. Write for prices. Bray Hatchery, Peterborough. 'Phone 3834.

8 Real Estate 8

FOR QUICK SALE — 150 ACRES FARM, all under cultivation, less 15 Acres of Pasture, with good spring water; good Brick House, Frame Stabling; 35 Acres Fall crop, 7 Acres alsike, hay, and other Spring Crops; 8 Head of Horses, 8 Head of Cattle, 10 Hogs, full line of Implements, best of soil. Bargain $7,000, takes Crop and everything. Possession at once. Consider Small House as part. See this. P. E. Rutherford, 197 Brock Street.

TWO BRICK HOUSES, MODERN 'Phone 2137M.

FOR SALE — TO CLOSE ESTATE — 506 Park Hill Road, near Jackson Park. Large Brick, all conveniences, 1 Acre of lawn and garden, beautiful trees; double garage and stable. Low taxes. Act quick if you want a bargain.
A. E. THOMPSON, Realtor
Kresge Building. 'Phone 536.

COTTAGE, ON OTONABEE RIVER, near City. 'Phone 2544J.

FOR SALE — SUMMER COTTAGE, near City, North; location private. Apply 699 Water.

SNAP! BRICK HOUSE, 6-ROOM, ONE Acre, edge of City; good terms. 'Phone 273.

SMALL HOUSE, 1½ ACRES OF LAND, close to City, $1,000 cash. Write Box 95, Examiner.

145 ACRES, BARN, STONE FOUNDATION, Frame House, No. 7 Highway, $1,000 cash $3,000
166 Acres— 15 Acres Bush, balance working; good Buildings; six miles from City $6,000
M. STOREY
374½ George Street. 'Phone 939.

SEVEN-ROOM SOLID BRICK HOUSE, all conveniences; furnace, henhouse, garage, large garden, close to Westclox. 'Phone 944M.

9X Building Material 9X

USED LUMBER, PAINT, STEEL ROOFing, Sheeting, Electric Motors. Market Prices paid for Scrap Iron, Metals, Waste Paper. Peterborough Metal and Waste Co., 256 Simcoe Street. 'Phone 697.

10 Used Cars 10

$80 — OAKLAND COUPE, '30, GOOD tires. 526 Rogers Street.

'29 PLYMOUTH 4-CYLINDER COACH. 47 Park South.

'34 PONTIAC COACH, 8 CYLINDERS, low mileage, good condition throughout. Owner moved to Calgary, so offered at a real bargain price. Terms if desired. Apply Copping Marine Sales, corner Water and Brock.

REO COACH, SMART APPEARANCE, good motor, hydraulic brakes, $125 cash. 581 Sherbrooke.

DELIVERY TRUCK, 1937 FORD ¾-Ton, good condition; hardly used. A bargain. 'Phone 1670F.

USED CARS

'37 Oldsmobile Deluxe Coach. Grey Duco, heater and radio.
'37 Chevrolet Deluxe Sedan.
'36 Chevrolet Deluxe Sedan.
'33 Chevrolet Master Coach.
'31 Chevrolet Coach.
'30 Ford Coach.
'29 Plymouth Sedan.
'29 Chevrolet Coach.
'27 Chevrolet Coupe.
'27 Chevrolet Coach.

A. TINNEY & SON
CAVAN
Chevrolet & Oldsmobile Sales and Service
Phone 201R-25.

TO RENT

11X Apartments for Rent 11X

SMALL APARTMENT, SEPARATE ENtrance, and Three Third Floor Rooms. 176 McDonnel.

SMALL ATTRACTIVE APARTMENT, central. Bell Apartment, Hunter Street.

BRIGHT, FURNISHED, HEATED Apartment, Gilmour Street. 'Phone 788F.

APARTMENT, HEATED, NEWLY DEcorated. Furnished, Unfurnished. Business Girls, Couples. 709 Water.

TOO LATE TO CLASSIFY - - By Baer

"Once I missed an Examiner classified ad used car bargain so I know exactly how you feel!"

TO RENT

11X Apartments for Rent 11X

FOUR-ROOMED HEATED APARTMENT (no children). 'Phone 3357W.

MODERN UP-TO-DATE APARTMENT, heated, very central. 275 Charlotte Street. 'Phone 1362J.

MODERN LOWER FIVE-ROOMED Apartment, North. Four-Roomed Apartment, corner Homewood and Walton. Also Small Apartment. 'Phone 3825 Evenings.

11XX Houses to Rent 11XX

SEVEN-ROOM MODERN BRICK, WESTend; hardwood floors; garage. Thos. A. Rehill Co., 245.

FURNISHED BEDROOM, GROUND Floor, Gentlemen; central. 504 Rubidge, off McDonnel.

SIX-ROOMED HOUSE, NEWLY DEcorated, clean, with Garage, Lansdowne. 2802J.

SEVEN-ROOMED HOUSE, ALL CONveniences. Vacant June 1st. 243 Westcott.

SIX-ROOM HOUSE, 111 RUBIDGE. Apply 291 Rubidge.

SEVEN-ROOMED HOUSE, FULL plumbing, furnace. 560 Charlotte. 'Phone 994 ring 5.

HOUSE, NO. 338 RUBIDGE STREET—$35.00 per month. Hot water heating. Possession arranged. 437 George.

SIX-ROOMED HOUSE, FULL PLUMBing, furnace, central. 'Phone 905W.

BRIGHT DUPLEX, ADULTS. POSSESsion arranged. Apply 183 Antrim.

BRICK HOUSE, ALL CONVENIENCES, 76 Sophia Street. 'Phone 1389J, or apply 73 Robinson.

MODERN HOUSE, CENTRAL. 642 George.

12 Rooms 12

FURNISHED BEDROOM. 514 WATER.

FURNISHED ROOMS. 332 BURNHAM.

FURNISHED BEDROOM, WEEKLY, 267 Hunter.

FURNISHED LIGHT HOUSEKEEPING Rooms, central. 303 King Street.

FURNISHED LIGHT HOUSEKEEPING Room and Kitcheonette, $2.50 week, including heat, light, continuous hot water. 2873M.

TWO ROOMS FOR LIGHT HOUSEkeeping. Ground Floor; Business Girls or Couples. 240 Simcoe.

TWO FURNISHED ROOMS, CENTRAL. Black Velvet Dress. 'Phone 2059J.

TWO LIGHT HOUSEKEEPING ROOMS, Furnished. 516 Aylmer Street.

LARGE FRONT BEDROOM, WITH BAY window. 207 Murray Street.

WANTED

15 Miscellaneous 15

GOOD STAVE SILO, PREFERABLY 12-Ft. R. E. Redden, R.R. No. 3, Havelock. 'Phone 44-32.

WANTED — ISLAND COTTAGE, FIRST Week July. Write full particulars to Box 129, Hamilton, Ont.

WANTED — AT ONCE, 6 OR 7 ROOM House to Rent, near DeLaval. Write Box 112, Examiner.

CABIN TRAILER FOR TWO MONTHS. A. V. Lillow, 81 Park Hill Road W., 'Phone 3199 or 2017J.

WANTED — ALL KINDS OF JUNK, Rags, Iron, Copper, etc. Highest cash prices. Florence, 342 Stewart Street. 'Phone 694W.

LIVE POULTRY — SPECIAL PRICE 694W. 342 Stewart. M. Katz.

OLD GOLD. PHILLIPS', 408½ George (over Liquor Store).

WANTED — RAGS, PAPER, IRON, AND Old Stoves. J. Burfield. 'Phone 2505.

LIVE POULTRY — PAY HIGH PRICES, 'Phone 1728J. 170 Aylmer. M. Florence.

WANTED — ICE-CREAM FREEZER, IN good condition, about 6-Qt. size. Write Box 85, Examiner, stating price, etc.

BICYCLE THAT CAN BE REBUILT OR Good Frame. 'Phone 878.

HIGHEST PRICES PAID FOR EGGS. Apply 211½ Hunter Street, Rear, or 'Phone 3016J.

TO RENT, WITH THE OPTION OF Buying, 6-Roomed House, with Half-Acre of Land. Write Box 104, Examiner.

17-Help Wanted, Male or Female-17

EXAMINATION
FOR CIVIL SERVICE CLERKS.
YOU HAVE TIME TO ENSURE SUCcess at the coming Clerk's Examination if you write us immediately for particulars and proof of our remarkable successes over many years. M. C. C. Schools, Ltd., Toronto 10.

WE HAVE HELPED HUNDREDS TO obtain Positions as Letter Carriers, Postal Clerks, Customs Examiners, Clerks, and Stenographers, etc., and can help you. Write us for proof and free information. M C C Schools, Ltd., Toronto 10, Oldest in Canada.

WANTED

17x Teachers Wanted 17x

WANTED — A QUALIFIED PROTESTant Teacher for S.S. No. 6, Smith. Duties to commence September 1st. Apply, stating experience and salary expected, to Alfred E. Higgins, Secretary-Treasurer, R.R. 1, Lakefield, Ont.

18 Help Wanted, Female 18

YOUNG GIRL AS MOTHER'S HELPER in Country. Mrs. Chalmer Sweeting, Lakefield, R. No. 3.

CAPABLE GIRL FOR TABLE AND General Housework at Summer Tourist Home on Rice Lake. Write Box 93, Examiner.

MOTHER'S HELP, GOOD WITH CHILdren. 222 Dalhousie.

RELIABLE HOUSEKEEPER, WITH REferences. Write Box 97, Examiner.

19 Help Wanted Male 19

EXPERIENCED FARM HAND. APPLY to Harold Lancaster, No. 7 Highway, east 2 miles.

MEN!
HERE IS A PRACTICAL PLAN THAT will enable you to build an Independent Business of your own with the distribution of over 200 Guaranteed Products in select district. Every day is pay day! Repeat orders on all goods. Position is permanent, not one-time sale affair! Offer open to honest, ambitious, alert Men only. If interested, write to Familex Co., 570 St. Clement, Montreal.

19X Agents Wanted 19X

CASH PAID WEEKLY FOR SELLING Red Tag Nursery Products, universally used—Thirteen hundred varieties. All year job, full or part time. Real sales help—fine samples. Dominion Nurseries, Montreal.

Male Instruction.

MEN TO TAKE UP AIR CONDITIONing and Electric Refrigeration and better themselves. Must be mechanically inclined, willing to train in spare time to qualify. Write Utilities Inst., Box 115, Examiner.

20 Employment Wanted 20

RELIABLE YOUNG MAN, WITH EXperience, for Farm Work. Personally apply Edgar Clark, Norwood, 'Phone 3127.

CANADIAN LEGION HAVE LISTS OF Competent Returned Men to Fill Temporary or Permanent Positions. Give the ex-Soldier a chance to work for you. 'Phone 141

TWO MEN WANT WORK, ANYTHING: Chimney Cleaning, Gardening, Lawns to Mow, Roof Shingling, and Painting. Also an Experienced Truck Driver. 'Phone 2688.

21 Boarders Wanted 21

PRIVATE FAMILY, TELEPHONE, CENtral; Men only. 212 London.

ROOM AND BOARD, SEPARTE BEDS. Gentlemen. 'Phone 1597. 287 Stewart.

EXPERT FLOOR POLISHING. 'PHONE 1714.

WHO CAN DO IT

22f Miscellaneous 22f

SPRAYING — BARNS, CELLARS, Roughcast Houses, Whitewash, Painting, Shingles Stained, etc. Estimates given. Max Curtis. 'Phone 2851W.

DUSTLESS FLOOR SANDING. J. B Vance, 773 Aylmer. 'Phone 1292.

CITY MOVING AND CARTAGE. R Shearer, 'Phone 695J.

LANDSCAPE GARDENING — ROCK Gardens, Lawns Made or Relaid. Rustic Archways, many designs. Work guaranteed. Go anywhere. E. J. Rutter, No. 7, Highway, Norwood.

PAINTING, PAPERHANGING, REAsonable rates. 'Phone 286J.

PAPERHANGING AND PAINTING. 'Phone Mr. White, 2312W.

ELECTRIC FLOOR POLISHERS AND Electric Vacuums. 'Phone 149.

LAWN MOWERS
SHARPENED - 75c
Called For and Delivered, 25c.
MOWERS Overhauled, Ground, and Set by Hand.
Guaranteed to Cut or Money Refunded.
24-Hour Service.
Tested on Grass.
GRASS SHEARS AND SICKLES Sharpened.
CHARLTON'S WELDING REPAIR SHOP
Corner Wolfe and Rubidge Streets.
'PHONE 441 — Day or Night.

CLASSIFIED ADVERTISING BRINGS RESULTS

WHO CAN DO IT

EAVE TROUGHING
And Metal Roof Repairing
GOODFELLOW'S
Plumbing and Heating
379 Water Street
Phone 599

TONY PEPE
Ladies and Gentlemen
WE REMODEL
IN THE LATEST STYLES.
CUSTOM TAILOR
179 Charlotte Street. Tel. 753

Electric and Oxy-Acetylene WELDING
General Machine Work.
GOODWIN MACHINE TOOL COMPANY
'Phone 2593. 298 Edinburgh Street

23 Auto Repairs and Accessories 23

COAL OIL, 16c. DISTILLATE, 13½c Vulcanizing, Car Repairs. Guaranteed Service. Dawson's Service Station. 'Phone 1523.

25x Dressmaking 25x

DRESS & MANTLE MAKING. ALTERAtions. E Mitchell, 593 Harvey. 899W

DRESSMAKING OR SEWING OF ANY kind, reasonable. 'Phone 1589W.

28 Moving and Storage 28

M. RAWLINSON, Limited
Established 53 Years.
Long Distance Moving and First-class Warehouse for Storing Household Effects.
610 YONGE STREET, Toronto
Telephone Kingsdale 3125.

34 Radio Service 34

1939 PHILCO CAR RADIOS
$39.95.
BROWN'S RADIO SERVICE
547 George Street.

37 LOST 37

WIRE-HAIRED TERRIER, WHITE with black markings. Answers to "Tony." Child's pet. Please return to 308 Margaret Avenue. Reward.

IMPORTANT!

The More You Tell The Quicker You Sell

Give an interesting description of the thing you wish to sell. Write your want ad so that it would interest you if you were the buyer. Be sure to sign your name to your ad and tell how to reach your place. Remember, the more you tell the quicker you sell.

PROFESSIONAL

41 Accountant 41

EDWARD HUMPAGE — Chartered Accountant, Auditor. 419 George Street

44 Lawyers 44

EMMETT F SHEEHY — Bonded Attorney Loans 397 George Street.

PECK, KERR & McELDERRY Barristers and Solicitors, 415 Water Street Peterborough. Telephone 1950. E. A. Peck, K.C. F. D. Kerr K.C. V. I. McElderry K.C.

HON. G. N. GORDON, K.C. W. B. GORDON — Law Offices, 395-39 George Street. Appointment by Telephone, 3300 and 3301.

JACOB LOW — Barrister, Solicitor Notary Public. Money to Loan on First Mortgages. 219 Hunter Street West. Peterborough, Ont. Phone 2244. Nights and Holidays 1024

ALEXANDER L. ELLIOTT, K.C., M.P.P. —Barrister, Etc. Money to Loan. Interviews by Appointment. Telephone 3. Office: 355 George Street, Kresge Building, Peterborough.

W. R. PHILP — Barrister, Solicitor Notary Public. 385 Water Street 'Phone 602.

45 Veterinarian 45

HAROLD WORTON, V.S., B.V.Sc. 633 Charlotte West. 'Phone 1285.

47 Mineral Fume Baths 47

MINERAL FUME BATHS. DE-TOXIFY AND RE-VITALIZE NATURE'S WAY. 'PHONE 3157, PETERBOROUGH 220 BROCK STREET.

MONEY TO LOAN

MORTGAGE LOANS 5½% APPLY TO G. N. Gordon K.C., and W. B. Gordon

$50 TO $500
LOANS
WITHOUT ENDORSERS
12 Months to Repay. Quick Service. No Credit Enquiries of Friends or Relatives.
RATES AUTHORIZED BY SPECIAL ACT OF DOMINION PARLIAMENT
CENTRAL FINANCE
CORPORAION
Second Floor, KRESGE BUILDING
355 GEORGE STREET
TELEPHONE 1703, PETERBOROUGH
Loans Made in Nearby Towns.
Tune in CFRB, 6-6.15 p.m. Daily

PERSONAL LOANS
$50 TO $400
To responsible persons of sufficient earning ability who are the owners of a Car or Furniture, whether fully paid for or not, we offer a service. Only your signature required. Loans repayable in convenient monthly payments.
TORO FINANCE CO.
181 CHARLOTTE STREET

We Suggest AN AUTO LOAN
As the quickest, surest, most satisfactory way to obtain necessary cash. 2-hour service; only owner signs. When you deal with us you support a company using all Canadian money that stays in Canada.
DIXON & HURLEY
Peterborough, Ontario
391 Water Street. Tel. 498J
Representing
Campbell Auto Finance Company, Ltd.
ACCOUNTS ANYWHERE IN ONTARIO

MONEY TO LOAN.
On First Mortgage on Improved City Property at Current Rates of Interest
Apply: The Toronto Savings and Loan Company, 437 George Street, Peterborough.

49 NOTICES 49

'PHONE HALLIDAY'S FOR NEW LOW Sale Price on Hardwood Flooring. Your New Floors will cost Less. Monthly payments if desired. 1066—Wm. J. Bull, Local Sales Representative, 539 Downie.

Board Of Education

TENDERS WANTED.

TENDERS FOR TEXT BOOKS AND SUPPLIES for the Public Schools and Collegiate and Vocational School for the school year September, 1938, to June, 1939, will be received by the undersigned until 12 o'clock Noon, on SATURDAY, JUNE 25TH.

Lists of Supplies required can be had at the Office of the Secretary-Treasurer. Full particulars regarding the Supplies will be given by Mr. K. S. Wightman, B.A., Inspector of Public Schools, and Dr. H. R. H. Kenner, Principal of the Collegiate and Vocational School.

A marked cheque for $100.00 must accompany each Tender.

The lowest or any Tender not necessarily accepted.

G. H. THOMPSON,
Secretary-Treasurer,
Board of Education.

50 AUCTION SALES 50

FOR A SUCCESSFUL AUCTION — J. R. MILES, Auctioneer, Valuator. Tel 1477.

HOME IMPROVEMENT

FOR CEMENT WORK
'Phone HOWARD ROSE 2312J
FREE ESTIMATES.

Plumbing and Heating.

FOR EXPERT PLUMBING AND HEATING REPAIRS & CONTRACTS SEE J. L. P. SMITH - 372 WATER ST.

Electrical.

FOR SALE:
Leonard REFRIGERATORS
THE BIGGEST BARGAIN IN REFRIGERATORS TO-DAY.
GRANT & LOUCKS CO. Ltd.
'PHONE 736. 418 GEORGE STREET

BUYERS OF FARM STOCK

Always follow Examiner Classified Ads. That's why farm stock is sold so quickly by using

THE EXAMINER
TEL. 1600

The Examiner
CLASSIFIED ADVERTISING RATES

Cash Rate:
1 Cent per Word or Figure per Insertion. Minimum Charge 25c

Charge Rate:
1 Cent per Word or Figure per Insertion. Minimum Charge 35c

Box Numbers:
One or more Consecutive Insertions 10c

Coming Events:
Per Word per Insertion 2½c
Minimum Charge 50c

Special Announcements:

Birth Announcements	50c
Engagement Announcements	50c
Marriage Announcements	50c
Death Notices	50c
Card of Thanks (up to 1 inch)	50c
In Memoriam (up to 2 inches)	75c
Over 2 inches (per inch extra)	50c

Legal, Municipal, Government, Auction Sales:
First Insertion, per agate line 12c
Repeat Insertions 6c

'PHONE 1600:

CALLING HIS BLUFF!

The Crossword Puzzle

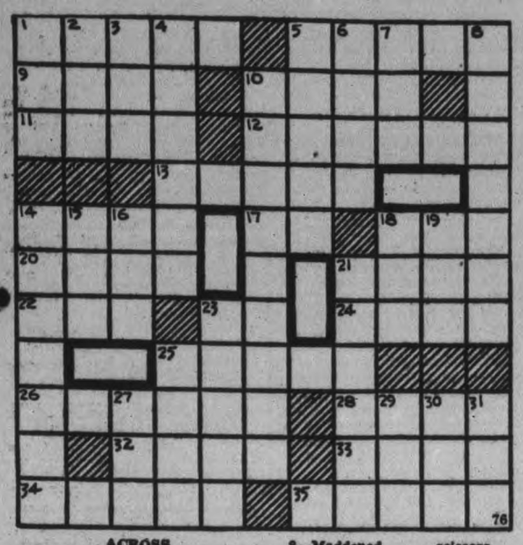

ACROSS

1—A luminous heavenly body with a long tail
5—Proverb
9—Interjection to attract attention
10—A crate
11—Sound quality
12—Lithe
13—Hoist
14—Long, sharp tooth of an animal
17—Northeast (abbr.)
18—A swine
20—Toward the lee
21—Male parent of a beast
22—A mandate
23—Bushel (ab.)
24—Regard
25—Rub out
26—A number
28—A fever of malarial character
32—Pith of a matter
33—Extended upward
34—Two-year-old salmon
35—Autumn flower

DOWN

1—Domestic pet
2—Interjection to attract attention
3—Male adults
4—Come into view
5—Spring up
6—A silver coin of the United States
7—Warp yarn
8—Maddened
10—Imitation gold leaf
14—Hesitates
15—A wing
16—Fresh
18—Hasten
19—Swedish coin
21—Large, powerful scissors
23—A seaport town of northwest France
25—Wicked
27—Self
29—Obtained
30—Function
31—Ever (poetic)

Answer to previous puzzle

F	E	D	O	R	A			R	I	C	K	
A			A	R	A		J	E	T		I	
M	A	R	C		H	A	S		A	T		
O	R	E		C	O	M	P	E	L	S		
U	S		R	O	W		E	R	A			
S		P	A	L		I	C	E		B		
	H	A	T		A	N	T		M	A		
P	E	R	T	A	I	N		B	U	R		
A	M		L	A	T		D	U	D	E		
L		H	E	R		B	A	R		L		
L	E	E	S		M	E	D	L	E	Y		

COPYRIGHT, 1938, KING FEATURES SYNDICATE, Inc.

THE TUTTS — By Crawford Young

SALLY'S SALLIES

They're called the "wee" hours because no girl stays up as late, as that unless she's with a boy friend.

4,500 MILES FOR OPERATION

In a special air-cushioned bunk, James Galloway Smith, a master mariner, flew 4,500 miles from Karchi, India, to London for an emergency operation.

DUCK AS TENNIS MASCOT

Members of the South African women's tennis team competing in contests in England this year carried a stuffed Donald Duck as their mascot.

DONALD DUCK — By Walt Disney

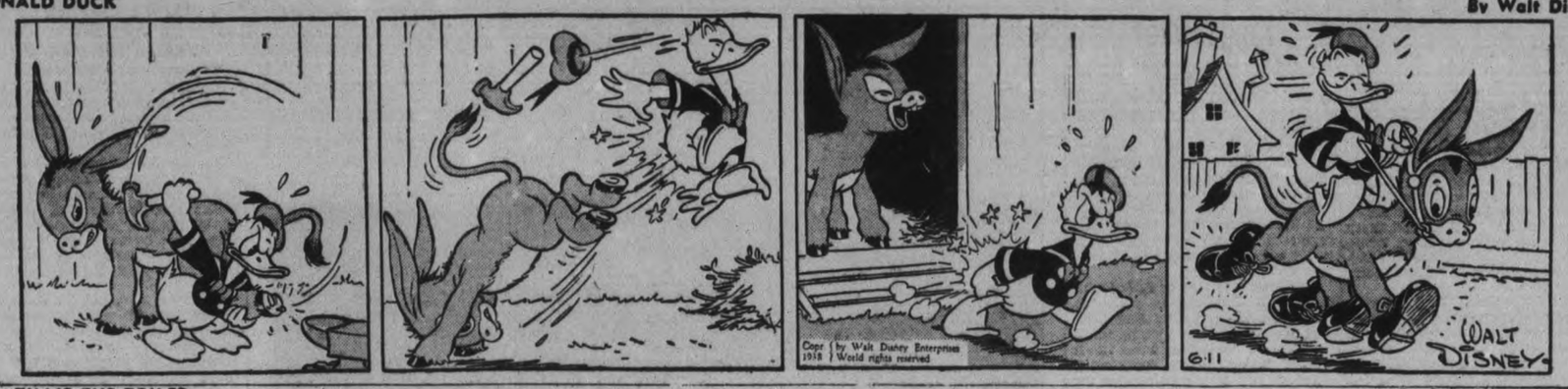

TILLIE THE TOILER — By Russ Westover

HENRY — By Carl Anderson

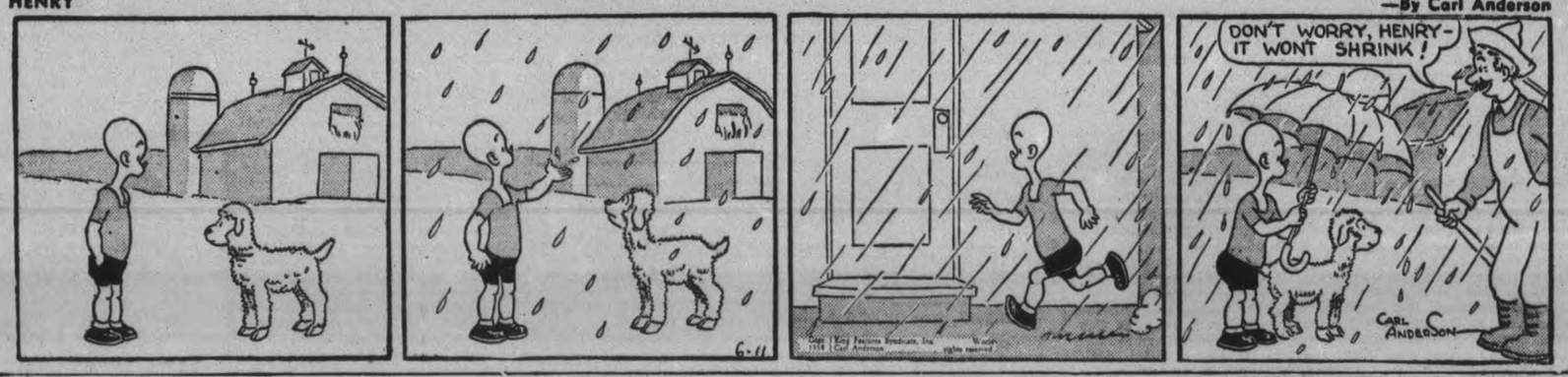

BRICK BRADFORD — By William Ritt and Clarence Gray

MUGGS AND SKEETER — By Wally Bishop

BRINGING UP FATHER — By George McManus

THE GUMPS

Cattle Ease Off, Hogs Firm On Week's Sales

TORONTO, June 11 (CP)—Most grades of cattle moved lower in quiet trading on Toronto livestock market this week, the Dominion Livestock Branch reported. Calves and sheep held around previous price levels, while spring lambs weakened on end. Hogs recovered most of an early 50-cent drop.

Best quality steers, butcher cattle and fed calves were steady, but common to medium cattle were weak to 25 cents lower, with plain grades easiest. Best cows dropped 50 cents and canners and cutters about 25 cents. All bulls sold off.

Weighty steers sold from $6 for common up to $7.50 for choice. Seven head of prime steers weighing 1,075 pounds made an extreme top of $8. Good and choice butcher steers and heifers brought $7 to $7.25.

Good cows were at a general top of $5. Canners and cutters traded at $2.25 to $3. Most good weighty bulls were $4.50 to $4.75. Good to choice fed calves were priced at $7.50 to $8.25, a few tops reaching $8.50. Most stockers sold from $4.50 to $5.50. Good tested milkers and springers made a top of $65.

460 Shipped Overseas

Exporters shipped 460 cattle for overseas account.

Good veal calves went at $7.50 to $8, with odd tops at $8.50. Common vealers ranged down to $5. Plain grassers and drinkers moved at $3.50 to $4.50. Exporters shipped 400 head to United States points.

The hog market recovered 35 cents of a 50-cent opening decline by Wednesday when most off-truck bacons sold at $10.35, a few long hauls touching $10.50.

Spring lambs of good quality closed at $12.50. Common grades were as low as $9. Most good light sheep traded at $4 to $4.25. Heavy sheep brought $3 to $3.50.

Livestock branch weekly summary:

Cattle—This week 5,498, last week 6,732, 1938 to date 140,634, 1937 to date 134,806, this week 1937 5,454.

Calves—This week 3,183, last week 2,939, 1938 to date 49,714, 1937 to date 61,183, this week 1937 2,992.

Hogs—This week 4,213, last week 5,805, 1938 to date 121,027, 1937 to date 114,161, this week 1937 3,918.

Sheep and lambs—This week 2,949, last week 1,908, 1938 to date 49,059, 1937 to date 54,113, this week 1937 2,054.

Havelock Service Sees 18 Confirmed

(Examiner Correspondence.)

HAVELOCK, June 11.—St. John's Anglican Church was filled to capacity on Thursday evening for a most impressive service when His Grace Archbishop Derwyn T. Owen administered the rite of confirmation to eighteen candidates, from the parishes of Havelock, Norwood and Westwood.

Archbishop Owen was greeted at the church entrance on his arrival by the members of the Church Boys' League standing at attention. The church was very attractively decorated for the occasion with carnations and other cut flowers.

The service commenced at 8 o'clock, the Archbishop being assisted by Rev. Wm. Stocks, of St. George's Church, Hastings, and the local rector, Rev. R. E. Lemon.

Archbishop Owen congratulated the congregation and their rector on the restoration of the church after the fire, remarking that it was more beautiful than ever. His words to the confirmation candidates were an inspiration to the whole congregation.

The choir, with their leader, Mrs. Donald J. Holdcroft at the organ, led the singing of appropriate hymns and rendered an anthem, "Come Holy Spirit." The benediction pronounced by His Grace the Archbishop brought the memorable service to a close.

The confirmed members were as follows: Misses Jean Fraser, Verna Isaacs, Beryl Rice, Robina Rice, Gail Fraser, Doris Thompson, Norma Thompson, Anne McNeely, Mrs. Isabella Curry, and Messrs. Howard Lemon, David Lemon, Merle Clarke, all of Havelock; Mrs. Violet Rae, Misses Helen Rogers, Doris Bitten and Messrs. Joseph Rae and Kenneth Wright, of Norwood; and Mr. Donald Seaborn of Westwood.

MORE ABOUT—

King Strikes

(Continued from Page 1)

tion of Conservative candidates in three seats — Lisgar, Provencher and St. Boniface.

Mr. King said Mr. Bennett's charges of patronage at Kingston related to the cheapest kind of ward politics compared to the state of affairs disclosed by the Webb letter. The Beauharnois affair was nothing compared to it. The disclosure would follow Mr. Bennett to the end of his days.

The letter was read by A. L. Beaubien (Lib. Provencher) and Mr. Bennet said Mr. King had "his mouthpiece" do it because he would not disgrace himself by doing it. It was a personal and confidential letter written by a man outside the House and was being used as a basis of attack upon him personally.

No Authority.

All this was no answer to the conditions prevailing to-day and there was no authority for the conclusions drawn from the letter by Mr. King. Mr. Mackenzie King said the letter was not personal, that it was more like a circular letter. Copies had been sent to Hon. J. Earl Lawson, Hon. W. A. Gordon, and Hon. R. J. Manion, all ministers in Mr. Bennett's Goverment.

Mr. Bennett's allegations regarding Kingston were that a contract for the purchase of coal had not been given to the lowest tenderer because the man was a Conservative;

Liberals in employment on the reconstruction of Fort Henry;

That supplies belonging to the defence department had been sold at sacrifice prices;

That two furniture dealers claimed they had paid A. E. Stansbury $100 to be placed on the patronage list for the sale of furniture to the government;

That 25 cans of white lead had been taken away from the Fort Henry project.

Investigation had failed to disclose any basis for these charges, said Mr. Rogers. Mr. Bennett would have served the public better and avoided the debate by bringing such gossip and rumor to the attention of the department so that it might be investigated at once.

Defence Minister Mackenzie entered the debate and dared Mr. Bennett to air his charges before a committee of the house. Arthur Slaght (Lib. Parry Sound) said the Conservative leader seemed more interested in making political capital than in punishing wrongdoers.

"In all the history of the Canadian parliament never has there been so disgraceful an exposure of corruption and bribery," said Mr. King referring to the Webb letter.

Waving Beauharnois investigation report, Mr. Bennett suggested Mr. King read about Beauharnois.

Debate Warms Up

"Beauharnois is not a shadow on this thing," said the Prime Minister. "My right honorable friend shouts Beauharnois and after he has talked about Beauharnois he sits as a cabinet minister and does something that is infinitely worse than anything ever done with Beauharnois — than anything that was done by men who were not even members of the House."

Mr. Bennett: "Quite, and neither was Webb."

Mr. King: "No but my right honorable friend was prime minister."

"Mr. Bennett, "And so were you."

Mr. King: "But I had not any knowledge of the evils my friend speaks about."

Mr. Bennett: "The record shows you had."

Mr. King: "No, I had not and my friend knows it. He himself was the engineer of this whole business."

In making his charges Mr. Bennett said he attached no direct blame to Labor Minister Rogers. He did not question the minister's good intentions or allege any participation by the minister in improprieties. He did believe, however, that a political machine at Kingston had been too strong for Mr. Rogers.

The debate was still raging when the House adjourned last night and there was every prospect of its being resumed next week.

Before the government again directs the House to the estimates on which the discussion took place it is expected to seek to advance the new housing bill through second reading.

Elisabeth Bergner will act the title role in "St. Joan" at the Malvern Festival in Malvern, England, which opens on August 1.

Round Trip BARGAIN FARES
JUNE 17 - 18 - 19
FROM PETERBOROUGH
TO

TORONTO	HAMILTON	BUFFALO
1.95	2.95	4.65

Galt $3.40, Chatham $6.45, London $4.80
Owen Sound $4.95, Sudbury $8.35, Welland $3.90 and other destinations

Obtain full information from your local Agent regarding Train Schedules and Limits. Ask For Handbill.
T. G. M. JAMIESON, 343 George Street — Phone 18 and 177

Canadian Pacific

VISIT NEW YORK—INEXPENSIVELY!
Bristol Moderate Rates Save You Dollars To Spend For Entertainment
Pink Elephant Dining Room
FINE ROOM with Private Bath
$2.50 to $4 . . Single
$3.50 to $7 . . Double
400 Comfortable Rooms
One of the Best Locations in New York
Adjacent to the Magnificent World-Famous Radio City
HOTEL BRISTOL
129 West 48th Street NEW YORK
T. Elliott Tolson, Pres. • Joseph E. Bath, Mgr.

South Burleigh Couple Enjoying Fruits Of Labors.

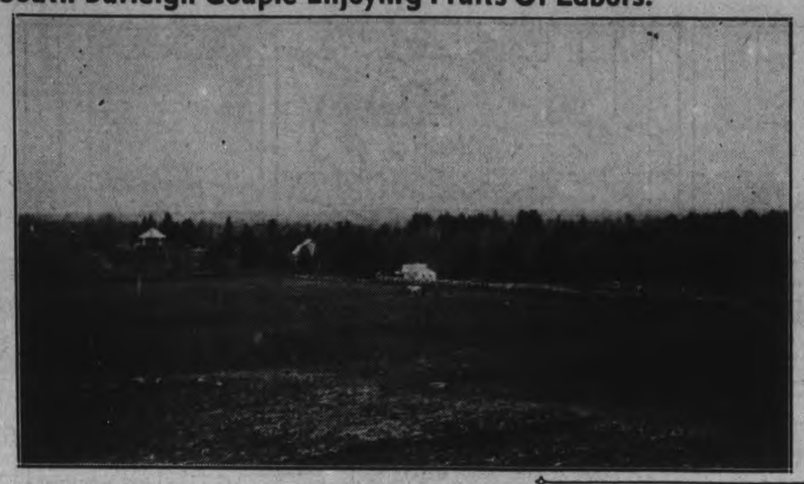

Mr. and Mrs. George Stone, had two children, a son Melville, two of whose daughters are shown with their grandparents in the bottom picture and one daughter Vera, Mrs. Sanderson who lives in Lakefield. The large house at the left in the top photo is occupied by the aged couple and was built 25 years after their arrival in the Burleigh district. The row of spruce and balsam trees of which Mr. Stone is justly proud, was planted by him about the same time.

(Examiner Correspondent's Photo.)

South Burleigh Couple Enjoying Harvest Of Life

APSLEY, June 11. — The farm of William George Stone, in the First Concession of South Burleigh, with its commodious frame house and barns, its well tilled level fields, divided by fences built of stones and boulders picked from the soil, and which sixty years ago was virgin forest, stands to-day a striking monument to the industry, patience and dauntless spirit of Canada's pioneers exemplified in the subject of this sketch.

William George Stone was born in Dummer, about a mile from McCracken's Landing, in August, 1859, his father and mother having come there from Ireland a year or two previously. On December 15, 1879, he married in Lakefield Margaret Bolton, who is a year younger than himself, and the following day the young couple moved to their present location in South Burleigh, where there was a small shanty standing in a clearance about an acre in size. The lot had been located, and Stone bought the locater's interest. He at once commenced extending the clearing. He cut timber for two years and worked out on farms for three summers. Then with a yoke of oxen he began clearing the land and put in his first crop. Wheat at the time was bringing a good price, $1.40 a bushel, so he decided to sow that grain as offering the most profitable returns. His first crop yielded him about 360 bags of grain, but just at that time the wheat market slumped and he received only 45 cents a bushel, after making 18 trips to Lakefield, drawing 20 bags each trip. Although bitterly disappointed at the result, he was not discouraged, and carried on throughout the years with undiminished enthusiasm and vigor.

Now after 58 years of unceasing toil, Mr. and Mrs. Stone, in the evening of life, "far from the maddening crowd's ignoble strife," can enjoy a well-earned rest among the beautiful surroundings their industry helped to create.

Mr. and Mrs. Stone, now 79 and 78 respectively, are in good health. They declare neither of them ever had any serious illness, always had at least enough to eat, and their lives have been comparatively uneventful. Mr. Stone boasts that he has lost only one tooth—all the rest are sound, a condition which he attributes to having started chewing tobacco in his boyhood — a habit which he relinquished in favor of a pipe in later years.

Prices Of Wheat Firm Slightly

WINNIPEG, June 11 (C.P.). — Decreased estimates of the winter wheat crop in the United States and renewed European demand for Canadian wheat came to the rescue of swaying Winnipeg wheat futures at the close of this week.

Prices, continuing on an uneven keel since the sensational sessions of the previous week, closed the five-day trading period ¾ lower to 3⅛ cents higher, July at $1.02⅛, October 82-82⅛, and December 80⅛-¼ cents.

Prices climbed sharply Friday on southern interest in the old-cop month, July, overseas demand for October and favorable intermarket spreading for December. Unfavorable crop news from the south-west provided the dominating influence as Chicago, Buenos Aires, and Liverpool averaged higher the last two days.

The United States Government crop estimate released late on Friday practically confirmed uneasiness over south-west conditions. The official forecast was for 750,623,000 bushels against the average private estimates little more than a week ago of 810,000,000 bushels.

Disappointing wheat yields, spread of black and stem rust and, in certain areas, too much rain, stimulated buying.

With harvesting under way in Texas and Oklahoma and crops reaching maturity in other areas, effects of spring frosts are becoming apparent. Grasshoppers and army worms are taking toll.

The Western Canada crop picture brightened at he close of the week with beneficial rains in most Prairie districts.

MORE ABOUT—

Quake Startles

(Continued from Page 1)

J. J. Shaw, west end store seismologist, said his seismograph started to record at 11.09 a.m. The shocks apparently were felt in varying intensity and duration in different parts of the city.

Mr. Shaw estimated the epicentre was 200 miles distant, possibly in the English Channel, where a previous shock was recorded June 6.

Big Shock For Britain.

He described it as "A good, big shock for the British Isles."

The sharpest Belgian tremors were felt at Charleroi, 30 miles south of Brussels, but the entire country felt the quake in some degree. Brussels boulevards were suddenly thronged with frightened crowds. There were a few injuries due to broken glass.

Instruments in the Brussels observatory were broken by the quake.

The shocks there lasted 20 minutes, toppling chimney pots and putting telephones out of order.

Worst In Belgian History.

BRUSSELS, June 11 (AP). — A sharp earthquake considered the severest in the nation's history, today tumbled chimneys, cracked walls and frightened the populace throughout Belgium.

Shocks lasting 10 to 20 seconds were reported from all parts of the nation.

No important damage or serious casualties were known, though numerous persons were cut by flying glass.

Residents of Brussels and other cities rushed into the streets from their homes, factories and movie theatres. A dull rumbling accompanied the shocks.

The Brussels observatory was jarred out of order. Seismographs at Tournai, Charleroi and Verviers registered two successive quakes.

Next to cotton, onions will constitute Egypt's biggest money crop this year.

The Examiner BULLETIN BOARD

Members of the Hepburn cabinet and the board of trustees of the Hospital for Sick Children will confer next week as to the government's offer of Chorley Park to the Hospital.

Earl E. Robinson, living near Regina, has the distinction of being probably the first man in Canada to be fined for speeding with a farm tractor. He drove his machine at 28 miles an hour.

Three persons were killed and an estimated two score injured when a tornado struck Clyde, Texas, last night.

A bill authorizing an additional expenditure of $664,800 has been voted by the French chamber of deputies for the reception of King George and Queen Elizabeth.

Judgment Reserved

Judgment has been reserved in an action brought at Montreal by James Gauld against Col. P. A. Piuze, director of the Quebec provincial police to recover an automobile seized for alleged use in distributing Communistic literature.

Near Wilcox Lake a deer wandered into the motor traffic on North Yonge street and was killed by a passing car.

Convicted last week of beating his aged mother, John Smith, 39, of Aylmer, Que., was sentenced to two years in the penitentiary with ten strokes of the lash.

"All being well" next Tuesday will be budget day in the House of Commons, Hon. Chas. Dunning, minister of finance announced yesterday.

Old Car Stolen

Provincial police were mildly astonished when Emerson Axford of Dorchester reported his 15-year-old car had been stolen. It was found later badly damaged.

Need of preventative medicine in the treatment of tuberculosis was stressed as the 38th annual meeting of the Canadian Tuberculosis Association began yesterday.

An embargo on the export of war material to Japan was asked in a petition submitted in the House of Commons by Grant MacNeil (C.C.F. Vancouver North).

Hamilton police have been seeking a hit and run driver with a torn fender serving as about the only clue to the car they have been looking for.

Big Factory Addition

It was announced at Niagara Falls yesterday that work would begin in two weeks on a $150,000 addition to the Canadian Shredded Wheat Company plant.

According to an Ottawa report next week's budget will reveal a national deficit in the neighborhood of $10,000,000.

On charges of drunken and reckless driving and criminal negligence Albert Gillespie of Toronto, already 24 days in custody was fined $100 and given an additional ten days.

Convicted of keeping a common gaming house Maurice Fleishman of Toronto was fined $50 and a slot machine, found on the premises, was ordered confiscated.

Japs Urged To Save

TOKYO, June 11 —(AP)— As a means of saving time and money government employees are being urged to eat home-made lunches in their offices. Posters asking economy of all Japanese during the Chinese war plaster government buildings and show the amounts that could be saved if each worker brought from home a simple lunch consisting of rice balls and pickles.

EELS FOR GERMANY

HESSEN NASSAU, Germany—(CP).—To stock waters of the principal rivers in the district, the Fishing Association of Hessen Nassau has imported about 400,000 eels from the River Severn, England.

COTTESLOE

Minister's Wife Receives Gift

(Examiner Correspondence.)

COTTESLOE, June 11. — The monthly meeting of the W.M.S. was held on Wednesday afternoon at the home of Mrs. McDonald.

Mrs. Wm. Forsyth had charge of the sixth chapter of the Study Book, "A New Church Faces a New World." This was divided in four parts, being taken by Miss Mae Webster, Mrs. Johnson Blakely, Mrs. Joseph Gallagher and Mrs. J. S. Kidd.

This being a special day for Temperance a short skit was given by four ladies, Mrs. H. Patterson, Mrs. L. Freeburn, Mrs. A. Webster and Mrs. E. N. McDonald, the title of it being "Afterthoughts or Forethoughts."

Mrs. A. S. Cleland was present and spoke a few words, after which Mrs. John Gallagher rendered a lovely solo.

A number of items of business were discussed, among which were the arrangements for the tea meeting which is to be held the Tuesday night following the anniversary services, June 21st. Arrangements were also made for the quilting of the "bale" quilt at Mrs. Webster's home on Thursday. Those who had knit socks and mitts for the bale gave them to the treasurer, to be packed.

At the close of the meeting Mrs. L. Freeburn read an address and Mrs. John Gallagher presented a lovely purse to Mrs. Cleland on behalf of the W.M.S., as Rev. and Mrs. Cleland are moving to Athens the latter part of the month. Little Dorothy McMillan then presented Mrs. Cleland with a beautiful bouquet of Iris. Mrs. Cleland, though taken completely by surprise, replied with a few well chosen words.

The meeting then closed and lunch was served.

MUST KNOW ROMANS

ST. ALBANS, England—(CP). — This old city is offering $1,250 a year—rising by $50 annually to $1,500—to a university graduate willing to be a whole-time guide to the Verulamium Museum of Roman relics.

OBITUARY

JOSEPH LABRASH, JR.
(Examiner Correspondence.)

TWEED, June 11—After a lengthy illness, Joseph LaBrash, Jr., Township of Thurlow, passed away at the Belleville General Hospital on Wednesday.

The late Joseph LaBrash was born in the Township of Thurlow, 59 years ago, his parents being Mr. Joseph LaBrash, and the late Mrs. LaBrash. All his life was passed in the township where he was born. For some time he was employed in the Rowland brick yard on the Kingston Road.

Surviving to mourn his death are his widow, who prior to her marriage was Miss Emily Graddock; one son, George LaBrash, Thurlow Township; one adopted son, Lyle LaBrash, at home; his father, Joseph LaBrash; two sisters, Mrs. Edward Little, Thurlow Township, and Mrs. Charles Cousins, Toronto; one brother, Frank LaBrash, Thurlow Township.

In religion, the late Mr. LaBrash was a member of St. Michael's Church.

MRS. WILLIAM COULTER.
(Examiner Correspondence.)

TWEED, June 11.—The death of Rachel Caroline Schryver, widow of William Coulter, occurred at her home in the Township of Hungerford, Tuesday. Aged eighty-eight years, the late Mrs. Coulter suffered a paralytic stroke nine days previous to her passing. Born at Schryver's Hill in the Township of Huntingdon, she had resided for the past twenty-five years near Tweed. She was a member of the United Church and was popular with a wide circle of friends.

Remaining are two daughters and five sons: Mrs. I. M. Clayton and Mrs. N. J. Delill, Niagara Falls, N.Y.; John and James Coulter, Chaumont, N.Y.; Walter of Picton; Hugh of Phoenix, Arizona; and George at home. Two brothers also remain: William and Simeon Schryver of Belleville. Mrs. Howard Countryman of Tweed is a grand-daughter.

The funeral was held on Thursday afternoon from the home of Mr. and Mrs. Howard Countryman, of Tweed, to Bethel United Church, then to Van Tassel's Cemetery at Moira. Rev. H. B. Herrington, of Thomasburg, had charge of the service.

The bearers were W. D. Irvin, H. S. Tucker, Murney Robinson, Roy Marsh, W. Kelly, J. H. Foster.

WILLIAM FLETCHER

KEENE, June 11.—The funeral of the late William Fletcher took place from the family residence in Keene on Wednesday, was largely attended by relatives and friends. At the service which was conducted by Rev. Kennedy of Trinity United Church of Madoc assisted by the Rev. Mr. Ferguson of Keene, a beautiful solo, "They say there's a land o'er the ocean," rendered by Miss M. Bryce followed service at the graveside by Oddfellows of Madoc Lodge of which the late Mr. Fletcher was an active member, until his recent illness. The remaining three members of the quartet of which Mr. Fletcher was a member sang a beautiful hymn "Which way shall I take cries a voice in the night.

Those who attended from a distance were. Mr. and Mrs. Jack Wedlock of Baldwinsville, Mr. and Mrs. Lockhart, son and daughter also Mr. Lyle and daughter Mae of Toronto, Mrs. Boyle and Mrs. Montgomery of Hastings, Mr. and Mrs. Thos. Wedlock, Mr. and Mrs. G. Lough and members of Trinity United Church and the Oddfellows Lodge of Madoc. Mr. Moore representative of the 21st Battalion and large number of relatives and friends from Peterborough.

Surviving are his wife, one daughter Maureen, his parents Mr. and Mrs. J. H. Fletcher, two sisters Mrs. A. Rennee, of Keene and Mrs. J. Qunstall of Kingston and three brothers, John of Vancouver, Wilfred and Alfred of Keene. Interment took place in Keene cemetery.

ACCIDENTS
Can Injure You Financially As Well As Physically. There is No Protection Against Accidents But You Can Protect Yourself Against the Consequences With A PERSONAL ACCIDENT POLICY.
CONSULT
Davis-Thompson
COMPANY
Insurance and General Agency
Real Estate
Established 1858
433 George Street. 'Phone 60.

J. E. A. Fitzgerald—Coal and Wood
DRY SLABS
2.50 Per ½ Cord Cut—Edgings Out
BLUE COAL
Spring Prices Still in Effect
253 Hunter St. W. Phone 110-111

THE CANADIAN DEPARTMENT STORES LIMITED

Saturday and Monday Features at the C.D.S.

If You Cannot Come to the Store, Phone 3000

For Your Porch and Cottage Floor

GRASS RUGS

They'll give a cheery summery look to your home and cottage. Heavy and light weight quality, in many colorful and varied designs.

Camper Quality
27" x 54", each ..... .39
36" x 72", each ..... .69
4½' x 7½', each 1.19
6' x 9', each 1.89
6' x 10½', each 2.50

Bungalow Quality
36" x 72", each 1.25
4½' x 7½', each 2.25
6' x 9', each 3.25

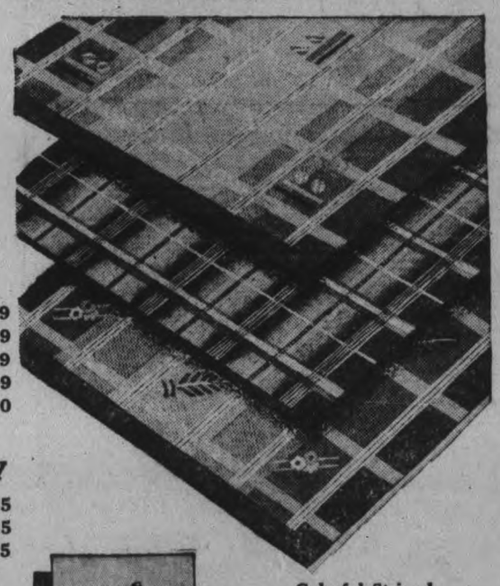

Comfortable—Restful
Deck Chairs

Relax in comfort in a brightly colored awning deck chair, padded head pillows, well supported hardwood frame that folds in style suitable to carry. Each 2.25

Colorful Striped
Plaza Chairs

A comfortable chair, with natural shade hardwood frame, well supported and collapsible seat and back strap of sturdy, brightly colored striped awning. Each 1.35

—Basement, C.D.S

Our New Cotton
Dressmaker Bathing Suits

Picked for flattery and the way they fit! One-piece styles with becoming, but not hampering fullness — uplift bras tops, cross-back button closing that gives a trim waist and hip-line. Others in light, bright or deep accent prints, on novelty piques or plain weaves. Every suit wool jersey lined throughout. Sizes, small, medium and large. Each .....

2.95 - 3.95

Attractively Striped and Plain
Short Sleeve Jerseys

Practical in purpose . . . practical in price! Lightweight cotton yarns, knit in cool short sleeve styles in plain colors in deep ribbed stitched or colorful stripes in blue, brown, red. Sizes, small, medium and large. Each ..... .89 and .98

—2nd Floor, C.D.S

A Bright Idea!
In the Notion Department
Clear, Sunny Curtains
OF PRINTED CELLULOSE
• MOISTURE PROOF

Modern homemakers are delightedly buying them in quantities—so ingenious, so fascinating are they! Clear cellulose in peacock-gay patterns—they give an illusion of dancing colour in mid-air! Here indeed is window witchery for home—for cottage. Flowers and greenery in dazzling reds, blues, greens, yellows, and black with white. 54" long with valance. Width about 24". Pair 79c

—Main Floor, C.D.S

Special! Enamelled
Kitchen Waste Cans

Enamelled container, with iron galvanized removable pail inside. Ivory shade with blue, black, red or green trim. Foot pedal. Special, each ..... .98

—Basement, C.D.S

THE CANADIAN DEPARTMENT STORES LIMITED

Tomorrow
FAIR; WARMER.

The Peterborough Examiner

Last Year
MAXIMUM 84 - MINIMUM 51

VOL. LXXX, No. 137 PETERBOROUGH, MONDAY, JUNE 13, 1938 ★ PRICE THREE CENTS

16 Lose Lives In Weekend Accident Toll

Car Crashes Kill 6, 7 Drown, Tractor Crushes 2

TORONTO, June 13 (CP).—Sixteen persons met violent deaths in Canada during the weekend and many others were injured on crowded streets and highways. Six were killed in motor mishaps, seven drowned and three were killed in other accidents.

A prospective bridegroom and a hitchhiker he had picked up only a few minutes before were victims of the worst motor crash at Beamsville, Ont. John Coady, 22, driver of the car which sideswiped a truck and buckled up, died three or four minutes afterward, while 21-year-old Leonard Todd of Hamilton, given a ride by Coady, died in an ambulance.

A passenger in the car, but only slightly hurt, was Leona Rooney, of Port Dalhousie, whom Coady was to have married in a few weeks. Todd's 21-year-old hitchhiking companion, Douglas Barwick, of Hamilton, is in hospital with internal injuries and a neck laceration. Abe Horowitz of St. Catharines, driver of the truck, and John Golden of Guelph, passenger with Coady, suffered lesser hurts.

George Richardson, 23, died in hospital at Vancouver, second victim of a runaway tractor which killed Charles Lindstrom at Hillside, B.C., Friday. Lindstrom was killed as the machine turned over and Richardson, riding with him, lay beneath it for two hours before being found.

Taxi Hits Tree

Norman Haskell, 22, of Fort Erie, Ont., died in hospital Saturday night of injuries suffered when the taxi in which he and John Bows were riding, driven by George Slowleigh, struck a rut and hurtled into a tree.

Missing a turn on the Sandwich West-Anderson townline near Ahmhertsburg, Ont., Victor Brown, 22, was killed when knocked from his bicycle by an automobile. Ontario Provincial Police refused to divulge the name of the owner or driver of a motor truck they seized after James W. Montgomery, 73, died in an Ottawa hospital of injuries received when hit by a driver who did not stop.

Three-year-old Huguette Deshaies was killed by a motor car in attempting to cross a road at Almaville, Que., near Shawinigan Falls. Two-year-old Dolores Fox collapsed and died before her parents' eyes after choking on a bread crust at Montreal.

Police continued investigation today into the death of Grace Hambly, 28-year-old stenographer whose body was found in Lake Huron less than 24 hours after she arrived at Port Elgin, Ont., from London to accept a position. She was fully dressed, and police thought she might have fallen in to the water from slippery rocks.

Teacher Drowns

Funeral services were held yesterday at Bromptonville, Que. for Rev. Louis Rene, 20-year-old teacher at the Sacred Heart Academy there who drowned while swimming the previous day. Brother Oliva Paul of the Academy was unable to maintain a grip when he tried to save him.

The body of William Beattie, 17, was recovered half an hour after he drowned in the Yamaska River at Sweetsburg, Que., while Leonard Garvin, 20, drowned while swimming in an abandoned quarry five miles from Smith's Falls, Ont.

Wallace Norris, department store

(16 LOSE LIVES)
(Continued on Page 8, Column 5)

To Be Deported

Arrested by U.S. federal authorities in Shreveport, La., some weeks ago and since investigated for possible espionage connections, Miss Sylvia May Bradshaw, 22-year-old English girl, has been cleared of that suspicion. But she is shown here packing her bag before leaving New Orleans for England. She was ordered deported on grounds that she entered the U.S. without an unexpired immigration visa.

Long Session Due If Corruption Charges Probed

OTTAWA, June 13 (CP).—Parliament Hill is wondering today whether the House of Commons and Senate can get through their business in time to prorogue at the end of June—the generally accepted deadline for the parliamentary session. It is believed every effort will be made to finish the session before the Conservative national convention, opening July 5.

But an imposing amount of work stands in the way of early prorogation. The government's housing bill must be pushed through. Justice Minister Lapointe has 50 amendments to the Criminal Code down for consideration, and a monetary reform debate may arise on the government's bill to make the Bank of Canada wholly government-owned.

Then there is the budget, to be brought down Thursday by Finance Minister Dunning, and the consequent debate. The belief is it will contain no tariff changes because the Canadian-American treaty has not yet been signed. Because of that a debate that ordinarily would take four weeks, may be cut to one.

Remarks of Prime Minister Mackenzie King Friday night have led to the belief in some quarters the public accounts committee may be called to consider charges of political corruption. Mr. King said the implications in a 1935 letter from Ralph Webb, Manitoba Conservative organizer, to Opposition Leader Bennett, then Prime Minister, were so serious it might be well to bring the matter before the committee. The letter said three Manitoba constituencies could be won if certain road work was started.

Means Delay of Weeks.

Such an investigation, which probably also would probe charges Mr. Bennett has made of corruption during the present administration, undoubtedly would delay prorogation for weeks.

The charges made Friday brought out into the limelight a political ex-

(LONG SESSION)
(Continued on Page 8, Column 5)

Woman Shot In Leg By .22 Rifle

Bethune Street Boy Did Not Know Rifle Was Loaded

The old story "Didn't know it was loaded" nearly caused a tragedy in Peterborough Sunday afternoon when Mrs. Richard Burfield, 62, of 371 Bethune Street, was shot through the right leg, just above the knee, by a bullet from an ancient .22 calibre rifle accidentally discharged by her son, Bruce Burfield, 18.

On Saturday night Donald Ellis, 12, of 30 Edinburgh Street bought the old weapon from a boy named Harold Nicholson, Union Street, while the latters parents were out. Sunday young Ellis took the rifle over to the Burfield home and asked Bruce Burfield to fix it for him. The barrel had to be wired to the stock and after the repairs had been made the boys tried the weapon by firing two shots into a hardwood slab in the woodshed.

Burfield then took the rifle into the kitchen of his home and was adjusting the wire when the gun was discharged and the bullet entered the leg of Mrs. Burfield who was sitting on a couch a few feet away. The injured woman was taken to St. Joseph's hospital where the bullet was removed by Dr. Robert Young who found that it had not hit any bone but was lodged in the fleshy part of the woman's leg.

Burfield told the police that he did not know there was a shell in the breach when he took the gun in the house. There was no guard on the trigger.

Young Ellis said that the accident happened before he had time to tell Burfield that the rifle was loaded.

Boy Is Charged.

As an aftermath of the shooting, Bruce was charged in police court this morning, before Magistrate Campbell, with unlawfully discharging a firearm within the city limits.

He pleaded guilty to the offence and asked for an adjournment until Tuesday of next week, his request being granted by the court.

"What were you doing with the gun?" asked Magistrate Campbell.

"I was fixing it for another fellow," the accused explained.

"What did you want to fix it on Sunday for?" the Magistrate wanted to know, but there was no answer from Burfield.

Aussie Scores Twin Century In Test Match

NOTTINGHAM, England, June 13 —(CP Cable)—Featured by a spectacular double-century by Stanley McCabe, Australia's first innings yielded 411 runs in the initial cricket test match with England today. This total was 247 runs less than England's score and the Antipodeans were forced to follow on.

While his colleagues could do little against the strong English attack the Australian vice-captain hit out with abandon for 232 runs, his highest test score against England. At Sydney in the 1932-33 series he compiled 187 not out.

Going in at the fall of the second wicket Saturday McCabe had obtained 19 at the close of play. Today he threw caution to the winds and in clouting the opposing bowlers he hit a six and 34 fours. He scored at the rate of a run a minute.

Of the remaining batsmen only Captain Don Bradman and W. A. Brown played with any degree of confidence. Both completed their innings in Saturday's play, Bradman getting 51 and the Queenslander 48.

Kenneth Farnes, Essex speed demon, turned in the best bowling performance, taking four wickets for 106 runs. Douglas Wright, Kent, dismissed four men for 153.

The tea interval was dispensed with Australia returning to the wickets facing an uphill task.

Guard And Dog Tied, Store Looted

WINDSOR, Ont., June 13 (CP) —Three masked men broke into the Consumers Warehouse, Ltd., here early today, tied up the night watchman and his peaceful dog and made off with a small amount of money and three bags full of merchandise. Entrance was gained by smashing a roof window and clambering down the elevator shaft.

Surprised as he was sitting in a truck in garage adjoining the store, Charles Ladds, Windsor, the night watchman, told police he was bound with heavy cord and that a heavy sack was pulled over his head. A rope was tied about the dog's head and he was tied to Ladds' foot. The dog, a German Shepherd, made no attempt to molest the intruders, Ladd said.

While two of the men ransacked the store, the other stood guard over Ladds.

"He had me sit on an orange crate and said if I didn't keep still he would knock me off," Ladds said. "Every now and then he'd push something hard in my ribs as though he carried a gun."

Now A Peer

Sir Josiah Stamp, noted British economist, left England a knight and arrived in New York with the title of baron. He was elevated to the peerage, in the King's birthday honors list, while on the high seas. He is shown here, with Lady Stamp, as he arrived in New York to discuss the British railways exhibit with directors of New York's world's fair.

Prospector's Hunch Points Wreck Of Lost Airliner

Finds Craft Missing Since March 1, on Peak With 9 Bodies Scattered About

YOSEMITE, Calif., June 13 (AP).—A young gold prospector who followed a "hunch" led the way today to wreckage of a storm-crashed transcontinental Western Airlines ship which vanished with nine persons aboard the night of March 1.

The shattered plane and the bodies of its occupants lay near the top of 9,000-foot Buena Vista peak, 18 air miles south and east of Yosemite valley ranger headquarters. The region is 90 miles east of Fresno.

H. O. Collier, 24, a mining prospector from Fresno, told Chief Ranger Forest Townsley he found the ship Sunday morning. Eight bodies were scattered nearby, said Collier.

"I had a hunch the ship was up there somewhere," he said.

"Last Tuesday I left Fresno to do some prospecting up around Bass Lake, but there was a lot of snow and I couldn't get much done.

"Then I started out to hunt for the plane.

"I found it about 200 feet from the top of Buena Vista Peak on the south side. Apparently the plane did not burn, but it was badly broken up and bodies were scattered about the slope."

Ring Finger Saved By Police Arrival

TORONTO, Jun 13.—Harry Carter, 30, of 25 Wade street, in the face of a crisis, was spared the ordeal Saturday night of deciding which he valued most—a $135 diamond ring or his finger on which it reposed.

"If you don't hand it over," threatened one of two negroes, as the three breathless men struggled on the sidewalk on Richmond street, "we'll cut your finger off."

Bony knees pressing into Carter's neck and gouging thumbs in his eyes just about convinced him discretion was the better part of valor when two policemen drove up, frightening the two colored robbers off.

P.C.s Arthur Glover and Harry Head caught one suspect after a spirited chase in a lane at the rear of Queen Street West. He gave the name of Bruce Davis of Long Branch. Back on the sidewalk, Carter crawled painfully to his feet, thankful his loss amounted only to $4 in cash.

Life In Prison

OTTAWA, June 13 (CP). — The Governor - General-in-Council has commuted to life imprisonment the death sentence passed on John Clark, 24-year-old Isabella, Man., farmer, it was announced today. Clark, sentenced to be hanged June 15, was convicted of the murder of Arthur Ross, his brother-in-law, at the Clark home.

Election Defeat No Worry To Aberhart

EDMONTON, June 13 (CP). — Failure of Social Credit force to defeat the Liberal Government in Saskatchewan June 8 was no reason why Alberta's government should resign, Premier Aberhart of Alberta said last night at the Edmonton Prophetic Bible Conference.

"I did not notice that the Federal Government resigned when we so definitely defeated them in the East Edmonton by-election," Mr. Aberhart added. Orvis Kennedy, Social Credit, was elected in that Dominion by-election March 21.

"They have me politically dead and buried many times," the Premier said.

The Premier said "it was most amazing and ludicrous to get some letters and wires from Liberal supporters bragging of their wonderful victory and threatening the Social Credit Government in Alberta at the next election. One man demanded that this defeat in Saskatchewan was reason for our resignation."

The Premier asserted the Saskatchewan setback would result in "no slackening up of effort on our part. We are determined to secure economic freedom."

Mr. Aberhart said he had "never seen such falsified propaganda" as in the Saskatchewan election campaign and charged "complete and unreserved falsehoods were printed and scattered far and wide."

12-Year Romance

QUEBEC, June 13 (C.P.). — In a bare little chapel at Quebec's immigration headquarters, Harbor Chaplain Philippe Casgrain performed a Roman Catholic marriage ceremony yesterday for Milan Kanjer, a naturalized Yugoslav of Gananoque, Ont., and Luibca Grbcic, who came all the way to Canada from Yugoslavia to join him.

Kanjer came here by train on Saturday from Gananoque to meet the liner Alaunia in which dark-eyed Luibca travelled from the Old Country. He had saved 12 years to bring her over.

Quads Arrive To Mother In Liverpool

X-Ray Prepares Staff For Unusual Event, Three Boys And Girl

LIVERPOOL, England, June 13.—(AP).—Quadruplets were born today to Mrs. Esther Taylor, 29, wife of a teamster.

The babies—three boys and a girl —were healthy. The Taylors have four other children.

The quadruplets were born in Walton hospital, where doctor some weeks ago saw the unborn infants by means of X-ray.

A large medical staff attended the birth. As soon as they were born they were placed in cotton wool and put in an incubator which will maintain an even temperature of 98 degrees.

Physicians planned to feed them first on white of egg and perhaps a few drops of brandy.

The births wil cost Liverpool taxpayers £200 ($1,000) unless Mrs. Taylor's husband can pay. Elaborate arrangements had been made at the hosptal for the multiple births.

Mrs. Taylor, frail and fair-haired, is one of a family of 13. Her own previous children, three boys and a girl, range in age from four to 11.

At present Britain's best known bevy of babies are the Miles quads, now more than 2½ years old. They also are three boys and a girl—Ernest, Paul, Michael and Ann.

Hawkesbury Mill Adds Shift To Ease Lay-Off

HAWKESBURY, Ont., June 13—(CP)— About 100 of 300 men laid off Saturday at the local mill of the International Paper Company were scheduled to be taken on today at the same mill of the same company, it was learned. The saw mill is working on three shifts with about 160 men employed. It went on four six-hour shifts today and will employ about 260 workers.

Chief of Police Beaulne reported that while there was a serious unemployment situation created, that no trouble was expected. He denied police were anticipating any disorder.

Mill officials stated the mill would be re-open on July 4 J. Thompkins, manager of the Hawkesbury plant of the International Paper Company said the only reason for the shutting down of the plant was lack of orders. The plant had been closed a number of times this year.

Omer Laurin, president of the Retail Merchants Association said credit had been shut off and would remain shut off for the balance of the year.

"We don't expect any difficulty but our books are already loaded with unpaid debts and we cannot go on selling things on credit when there is little prospect of being paid."

Rally Will Settle Tory Group Issue

OTTAWA, June 13 (CP).—Whether Conservative men, women and young people are each to have separate national organizations or whether they are to be embraced in one association will be one of the issues to be settled at the national convention of the party here July 5, 6 and 7, it was learned today.

Arrangements have been made to have representation of Young Conservatives at the convention. Women who do attend will come as delegates from ridings that can select men and women delegates.

However, there has been so agitation for national organizations for the women and for the young people apart from the regular national body. The question was discussed at Saturday's meeting of the convention committee, but no recommendation was decided on. The issue will be left open for the convention.

The Liberal Party is organized nationally in the three groups. They hold separate national conventions and meetings.

Champion Chipmunks

MONTREAL, June 13.—(CP).—A pair of perky chipmunks, "Chip" and "Munk" were resting on their laurels to-day, although a trifle lazy from eating peanuts given as a reward by their proud owner, Billy Allen, after capturing the special prize awarded Saturday at the Montreal West pet show, first of its kind held in the Province of Quebec.

NOTTINGHAM, Eng.—With nine wickets to fall Australia needs 145 runs to avoid defeat by an innings in the first cricket test match against England. Replying to the English team's huge total of 658 for eight declared, the Antipodeans were dismissed for 411 today and following on had obtained 102 for loss of one wicket at the close of play.

Hydro Auditor Takes Blame For Lifting Sections Of Records From Fyles

Claims Check Showed Attack On Employee Involved In 68 Adjustments Totalling $71,519,943 Was Unjustified

TORONTO, June 13 (CP).—J. H. Clark, Liberal member of the Ontario Legislature for Windsor-Sandwich, told a resumed legislative inquiry into affairs of the Ontario Hydro-Electrc Power Commission today he had asked two officials of Beauharnois Light, Heat and Power Compiny to attend the investigation.

Major Clark stated he had requested R. A. C. Henry and a Mr. Montgomery of Beauharnois to be present at tomorrow's sitting of the legislative committee. The announcement brought from Leopold Macaulay, Conservative house leader:

"I would suggest you ask Sir Herbert Holt to be present also. He is the majority owner, the man who gains most by any fluctuations in these bonds."

Relations between the Quebec Power Company and the Power Commission have been the subject of the testimony before the committee, set up after Mr. Macaulay charged in the Legislature Premier Hepburn had "misled" the voters in last fall's general election campaign.

The Conservative house leader charged that while the Premier publicly advocated a "back-to-Niagara" power policy he secretly was negotiating with Beauharnois for renewal of power-purchase contracts cancelled by legislative enactment in 1935.

Contracts with Beauharnois and three other Quebec power companies, drawn up prior to 1934 and cancelled in 1935, were renewed last December.

Pettit Explains.

W. H. Pettit, head of the Oscar Hudson Company, Hydro Commission auditors, was recalled to the stand in connection with a special report of his firm which he told the committee before its June 3 adjournment had been withdrawn from commission files and revised. The report criticized methods of Hydro's accounting department.

Mr. Pettit presented to the committee copies of deletions that had been made in the report. A copy of the rebuttal to the charges made by the accounting firm, prepared by William Pierdon, chief Hydro accountant, also was filed.

Mr. Pettit objected to what he termed Mr. Macaulay's suggestion the original of the special report had been destroyed.

"I said it had been sunk without a trace as far as this committee was concerned," replied Mr. Macaulay. "I said the document had been taken off the Hydro files."

Mr. Macaulay read into the record the list of deletions given him by Mr. Pettit. One noted that the "control" accounts of the Commission were in arears and that the Oscar Hudson Company could not be held responsible "under present conditions."

Another paragraph pointed out there was a delay of five months before some accounts were completed. The accounting firm had stated this situation would not be tolerated in a commercial house.

"You say the request was made by you to take out parts of the report?" asked the Conservative House Leader.

Pettit Takes Blame.

Mr. Pettit, who told the commit-

(HYDRO AUDITOR)
(Continued on Page 2, Column 4)

Located In Lake, Girl's Death Proves Mystery

PORT ELGIN, Ont., June 13 (C. P.). — Investigators to-day are trying to pierce the mystery surrounding the death of 28-year-old Grace Hambly of London. The fully-clothed body of the young stenographer was found in shallow water in Lake Huron less than 24 hours after she came here to take a position.

Miss Hambly was to have started work this morning to replace an office employee granted six weeks' leave of absence. Although her home was in Strathroy, she had lived in London for 10 years. She arrived in Port Elgin, 30 miles south-west of Owen Sound, on Saturday, and rented a room.

The body was found yesterday less than a mile from her rooming house by Gordon McLaren of Toronto.

Authorities expressed the opinion the girl may have fallen into the water from rocks made slippery by spray from an all-night storm while taking an early morning walk.

60 German Advisers Quitting China

HANKOW, June 13 (AP).—China at the end of the month will lose the services of 60 German advisers, headed by General Alexander Von Falkenhausen, who aided General Chiang Kai-Shek in whipping together his national army.

After nearly three weeks of uncertainty since Berlin asked for the release of the men under contract as military advisers and instructors, German authorities today said Baron Von Falkenhausen and all regular members of his mission would leave, en route to Germany, by July 1.

Their departure will deal a heavy blow to China's hopes of resisting the Japanese invasion as General Chiang has turned more and more to Baron Von Falkenhausen for advice.

Rayon Founder Dies

COVENTRY, England, June 13.—(CP).—Henry Johnson, who helped establish the rayon industry in Canada, died today at the age of 72. He was a leading figure in the rayon industry in England, and also was prominent in the establishment of the industry in the United States.

U. S. Builds Non-Stop Plane Able To Bomb Europe

SANTA MONICA, Calif., June 13. —(AP)—A land plane, capable of flying to Europe and back without refueling, is a guarded military secret today at the Douglas Aircraft plant.

In a small, isolated hangar, its windows blanked out with white paint, piecemeal construction has been undertaken of the formidable bomber—the army's newest bid for air supremacy.

Aviation circles are confident the new Douglas, when completed, will span almost 250 feet from wingtip to wingtip and weigh about 160,000 pounds.

That would be nearly twice the wingspread and thrice the weight of any land plane ever built before.

If adapted to peacetime use, the plane would be in the 100-passenger class of airliner.

Slovak Head Gets Setback On Vote

PRAHA, Czechoslovakia, June 13 —(CP—Havas)— Father Andreas Hlinka's Slovak Catholic People's Party, which seeks autonomy for the Slovaks, emerged from yesterday's elections in a definite minority in the predominantly Slovak regions of Czechoslovakia.

Although gaining many seats and remaining the strongest Slovak Party, it obtained only between 40 and 45 per cent. of the votes in Slovakia. These figures contrasted sharply with claims made by Father Hlinka that his group represents the entire Slovak people.

In Bratislava, Slovak centre, where Father Hlinka last week made a militant speech, his party polled 8,129 votes to 24,692 for the Pro-government Slovak Union, and secured six seats as against 21 for Slovak Union.

Toronto Butterfly Has Wings 7 Inches Across

Toronto, June 13.

A BRIGHTLY colored butterfly, with a seven-inch wingspread, and body almost as large as a person's thumb, was found Sunday morning by Earle Pickering, 1376 St. Clair Avenue West.

The creature, of white and brown markings with a trace of orange, was found on a billboard sign in front of his home, says Mr. Pickering, who is seeking some one who can tell him the variety.

Life Begins At 65

CHICAGO, June 13—(AP)— John Czacherski says he believes that life begins at 67—at least for him. "Our John" as he is called by his 'teenage classmates is going to be graduated by the Medill High school next Thursday. John said he made $30,000 at bricklaying, and thought he had plenty until the stock crash of 1929, "nearly wiped me out."

U.S. Accidents Kill 106,000 Disable 9,900,000 in 1937

CHICAGO, June 13.—(AP).— The National Safety Council announced to-day that accidents in the United States claimed 106,000 lives in 1937—a total more than twice as great as the number of American lives lost in the Great War.

Injuries from accidents disabled 9,990,000 persons during the year—at least one member of every fourth family.

The calculable costs of all accidents ran to $3,600,000,000. Motor vehicle accidents during 1937 caused 39,500 deaths, 1,360,000 personal injuries and an economic loss of $1,-700,000,000.

Australia will spent $62,500,000 on air defence.

Last Minute News Flashes

KINGSTON.—Cadet H. G. Campbell, of Port Arthur, was found dead today in the dormitory of the Royal Military College, with a bullet wound in his body. An inquest has been ordered. Cadet Campbell was a pal of Cadet R. D. Smith, Toronto, son of A. A. Smith, chief engineer of the Ontario Highway Department, who died on Saturday, April 30, at the college after a shirt-pulling affray.

WELLAND—A Toronto, Hamilton and Burlington freight train bound for Port Colborne, decapitated Jack Lendree, of Crowland, at the Michigan Central Railway draw bridge here just before one p.m. today.

Examine St. Paul's Fearing Harm By Earthquakes

London, June 13—(CP).

A NEW earth shock, third in twenty-four hours, rocked Northern France and Belgium yesterday as experts prepared to examine the foundations of St. Paul's Cathedral here to determine whether the historic building was damaged by Saturday's tremblors.

Sunday's shock was felt at Waterloo, Hoeylaert and Brussels, in Belgium, as well as throughout Northern France. It was not strong enough to register at the Bromwich Observatory.

Arsenal Of Narcotics

GENEVA, June 13.—(AP).—The League of Nations Opium committee today heard a Chinese spokesman accuse Japan of turning Manchoukuo into "a vast arsenal of narcotics" from which, he said, opium was distributed throughout China.

Dr. Victor Hoo, China's minister to Switzerland, made the charge.

"Japan is systematically trying to poison the Chinese people with drugs," Dr. Hoo declared. Japanese military authorities know this situation and encourage it."

The Weather

The Examiner's Barometer
Noon - - 29.44

Peterborough Temperatures
To-day:
Noon - - 79
Night Low - 53
Yesterday:
Highest - 80
Lowest - - 46
One Year Ago:
Highest - 84
Lowest - - 51

Weather Forecast

Lower Lake Region and Georgian Bay —Fair to-day and Tuesday and becoming a little warmer; moderate northwest winds to-day, becoming variable on Tuesday.

Northern Ontario — Fair and moderately warm to-day and most of Tuesday; probably followed by scatetered showers.

Ottawa and Upper St. Lawrence Valley — Fair and moderately warm to-day and Tuesday. Moderately northerly winds to-day, becoming variable on Tuesday.

Lake Superior — Moderate winds, shifting to south and south-east; fair and moderately warm. Tuesday: Fresh winds; partly cloudy and moderately warm, with showers.

Kenora and Rainy River — South and south-east winds; fair and warm; probably followed by showers to-night and on Tuesday.

Manitoba — Mostly cloudy to-day and Tuesday, with showers in many districts; somewhat cooler on Tuesday.

Saskatchewan and Alberta — Mostly cloudy and cooler to-day and Tuesday, with showers in many districts.

Sun—Rises at 5.36 DST, Sets 9.00 DST

Czechs Watch Nazis Warily Following Victory By Sudetens At Polls

Premier As Concession Toward Peace Drafts List Of Concessions Aimed To Satisfy Part Of Demands

PRAHA, Czechoslovakia, June 13 (AP).—With the overwhelmingly pro-Nazi attitude of its 3,500,000 Sudeten Germans clearly demonstrated at the polls, this 20-year-old republic today approached what may be the most momentous decision since its foundation.

Czechoslovaks were not surprised when Konrad Henleins Nazi-supported Sudeten German party polled an estimated 90.9 per cent of the total vote in German districts yesterday in the third of three Sundays of municipal elections.

They were more concerned with the outcome of discussions on the troublesome minorities question which will start tomorrow between the government and the Sudeten German Party.

Yesterday's elections passed quietly, the only serious disorder being at Maerisch-Schoenberg where five policemen and nine Henleinists were injured when police dispersed a victory parade.

In Czech regions pro-government parties gained substantial majorities, which were interpreted as a vote of confidence in Premier Milan Hodza's government.

Concessions Planned.

Anxious to demonstrate to France, Great Britain and Czechoslovakia's other friends abroad that the government is willing to make concessions in the cause of peace, Hodza is preparing to hand to Henlein's representatives to-morrow precise proposals designed to satisfy at least some of the Sudeten German demands for more self-government in Sudeten districts.

Whether the Henleinists will be content with mere concessions, however, remained a vital question. Another question causing equal anxiety among diplomatic observers was how the non-Sudens would react to any attempt by the government to make sweeping concessions.

As far as can be judged by an outsider the attitude of the Czech citizenry seems to be that the Republic has demonstrated its willingness to fight for its existence and can count on the great democracies—France and Britain—to help it against an invader.

Ready to Mobilize.

(France's former Premier Pierre Flandin said in a speech at Vienne, France, last night the Daladier government was prepared to order mobilization to aid Czechoslovakia if she were invaded by Germany. He warned the danger of war was increasing in Europe and urged members of the Democratic Alliance Party to oppose war unless France herself were attacked.

His speech brought an immediate reply from Pierre Cot, Radical Socialist former Air Minister, who told the National Congress of Republican Reserve Officers at Chambery:

"To say that not one French soldier should expose his life for Czechoslovakia means that no one English soldier should shed his blood if France were attacked. Collective security is a condition of French security.")

(At Stettin, Germany, Rudolf Hess, Hitler's general representative accused Czechoslovakia of being a menace to the peace of Europe. He asserted the Republic was in a condition "practically akin to a state of war.")

Safety Slogan Winners Are Announced

OSHAWA, June 13.—Out of nearly 27,000 Ontario entrants in the General Motors "Safety Slogan" Contest, Robert Powell of 434 King Street West, Toronto, and Clayton McGuffin of R.R. No. 1, Ettrick, have emerged as the winners of new Pontiac and Chevrolet cars respectively.

After months of careful study of the great heaps of slogans submitted, the judges over the past weekend announced the list of the twelve prize-winners for Ontario, which besides Mr. Powell and Mr. McGuffin includes the following awards:

Third prize, $400 cash, L. M. Bidwell, 251 Mary Street, Waterloo; Fourth prize, $250, W. B. King, 72 Awde Street, Toronto; Fifth Prize, $150, Mrs. Douglas Symon, Wiarton; Sixth Prize, $100, Mrs. Seabrook, 346 Picadilly Street, London; Seventh Prize, $75, M. Landon, Simcoe; Eighth prize, $50, Wilfred Draffin, 557 Bayview Avenue, Toronto; Ninth Prize, $25, Mrs. Ruth F. Judd, 293 Glen Road, Toronto; Tenth prize, $15, T. J. Nesbitt, 46 Fifth Avenue, Ottawa; Eleventh Prize, $10, George S. Drysdale, 101 Lowell Avenue, St. Catharines; Twelfth Prize, $5; Clarence D. Hiel, 46 ½ Park Street, Chatham, Ont.

News Guild Urges Consolidation

TORONTO, June 13—(CP)—Consolidation of position is the main task confronting the American Newspaper Guild, executive vice-president Jonathan Eddy told delegates to the organization's fifth annual convention—first since its affiliation with the committee for industrial organization—in written message today.

"Possibly the very success which has attended upon strikes of the Newspaper Guild bears with it danger to the program of consolidation strike though we have to, again and again, to defend our position and to make its protection available to the workers throughout the entire industry," Eddy said, continuing:

"We have had little enough union ourselves and, among the thousands of tatally inexperienced members coming in, we find a spirit of adventurousness which must be combatted by all of us.

A distinction must be drawn between adventurousness and sound, progressive, militant trade unionism such as has come to be taken for granted in the Guild."

Attempts have been made by publishers, "notably the Hearst chain and Scripps-Howard chain," to split the various groups of workers in the Guild, he charged. He urged that the Guild guard "against an exaggerated emphasis on the Guild shop, which only plays into the hands of the publishers."

Japs Take Anking In Yangtse Drive

SHANGHAI, June 13 — (CP) — Powerful Japanese land and river forces today captured Anking, capital of Anhwei Province, in a swift thrust up the Yangste river toward Tankow, China's provinisional capital, less than 200 miles farther inland.

Rising flood waters of the yellow river, imperilling Japan's offensive through Honan Province, increased the possibility the drive by land and water up the Yangste may become the main attack on China's seat of government.

A Japanese army spokesman acknowledged that fighting in the Chengchow sector, where Japanese are besieging the junction of the Lunghai and Peiping-Hankow railroads, was being hampered by mud and rain.

According to official Chinese dispatches from Hankow, the flood-waters already had crossed the vital east-west Lunghai and are flowing southeast toward Anhwei.

Actual occupation of Anking, Japanese reports said, was achieved by infantry which was put ashore from transports.

The inundation of wide areas, although an aid to the Chinese defenders, piled new suffering on Chinese civilians.

Prices Are Steady Farmers' Market

Prices on the Peterborough market Saturday were steady, with only slight changes from the previous week. Eggs were 23 to 25 cents, butter 25 to 30 cents, broiler chickens 28 to 30 cents, and the older fowl 20 to 22 cents. Several growers had a supply of strawberries at 30 cents the large box and 15 cents for the small size. Flower and vegetable plants were two boxes for twenty-five cents, and the new vegetables, spinach, lettuce, onions, were the same prices as a week ago.

Rebels Battering At Rich Port

HENDAYE, June 13.— (AP). — Spanish insurgents, swiftly hurdling crumbling government defences, today battered into the outskirts of ancient Castellon De La Plana, one of the richest ports in Eastern Splain.

With Albocacer, 27 miles north of Castellon, abandoned by retreating government troops, the city became the outpost of defences for Valencial, 40 miles farther south southwest.

Scores of lesser towns fell before the insurgent sweep which, in less than three days, doubled the area of insurgent General Franco's wedge between Catalonia and Central Spain. Franco now holds about 70 miles of Mediterranean seaboard from the Ebro river delta south to Castellon.

Before his guns were brought up within range of the city of 40,000 population and fighting swirled in the orange groves on its plain most of the civil population was said to have been evacuated.

Tons of shells poured into government positions and insurgent bombing squadrons attacked the city.

The air raids at Castellon and elsewhere on the coast were said to have been ordered by Franco to enforce a blockade of government ports which his warships had not been able to establish.

GUNNERS SATISFIED

LONDON—(CP).—With the exception of Bob John, Arsenal, English Football League champion, has retained every player on its roster, including Bernard Joy, amateur international half-back.

Haiti is fighting the boll weevil to keep it from the central plain, the most important cotton section.

Whitney May Get Job As Lecturer To Sing Sing Pals

Ossing, N.Y. June 13—(AP). SING SING Prison, where huge barriers are erected to keep guests from straying, is contemplating adding travelogues as part of its curriculum — hoping, perhaps the inmates will not take the lesson literally. Plans for travel lectures were made known today, with Richard Whitney, whose pay has been trebled—to 15 cents a day— as one of the lecturers. Illustrated slides will be used to depict the beauties of other climes.

Godbout Again Leads Quebec Liberals

QUEBEC, June 13.—(CP).— His mandate of party leadership renewed, Adelard Godbout, former premier and head of Quebec Liberals for two years, started to-day direction of a campaign to "raise the head of the Liberal party of the province."

The 45-year-old agriculturist who called himself a "humble but faithful Liberal soldier" was unanimously confirmed in the Liberal leadership by the party's provincial convention which concluded here Saturday.

Godbout first took over the reins of leadership in 1936 after the resignation of Premier L. A. Taschereau. Agriculture Minister in the Taschereau government, the one-time farm-school teacher led the last Liberal government of the province and fell with it in the 1936 general election two months after he became premier.

Before the convention selected Godbout to lead the party again it outlined a program whose direction he was given: It included approval of a vote for Quebec women in provincial elections, and abolition of the Legislative Council, the province's Upper House.

Edouard Lacroix, Liberal member of parliament for Beauce county, who had announced more than a week ago he was to be a candidate for the provincial party's leadership, did not file a nomination at the convention.

He declared in a statement to newspapermen, "I could not commit myself to support the successful candidate, as the convention would have had me do."

Windsor Youth Held For Attacking Girls

WINDSOR, Ont., June 13—(CP)—Melvin Powell, 20, Windsor, arrested Sunday in connection with an assault on two nine-year-old Windsor girls on a secluded Detroit River beach late Saturday, was remanded eight days in county court today on two charges of assault occasioning bodily harm. He was not asked to enter a plea.

Both children, Frances Super who is confined to hospital, and Ellen Mekkonen, told police they were struck on the dead with a stick by a man who enticed them along the beach. He did not molest them otherwise, they said.

Following his arrest, Powell, native of St. Thomas and married, was reported to have told police he lost his balance, rolled down the bank and knocked down one of the girls. He said he then became frightened and fled.

Blood flowing from two deep gashes in her head, Frances was found stumbling along the edge of the road and taken to hospital. X-rays revealed her injuries were confined to two lacerations and she was reported as "resting comfortably" today. Ellen suffered a scalp wound. She was found floundering in shallow water on the suburban Riverside Beach, just a few yards beyond the Windsor limits.

The youngsters told police they were playing on the beach when a man approached them on a bicycle. He asked them to help him pick stones for a fishbowl, they said, and when they bent down to do so, he struck them. Police found three cans on the beach, each partially filled with stones.

Ellen told police the attacker had a tattooed figure on his arm. Powell had such a distinguishing mark. Neither girl could say how many times she had been struck.

OBITUARY

DORIS THELMA BEBEE

The death of Doris Thelma Bebee, 13-months-old daughter of Stanley Bebee and the late Thelma Gray, 122 Hilliard street, occurred at her residence on Monday morning after a short illness.

Surviving are her father, one brother, Frederick, 6, and one sister, Joan, 3.

The funeral will be private, from the late residence at 2 p.m. on Wednesday, Rev. M. C. Parr of George Street United church officiating. Interment will be made at Little Lake Cemetery.

Hog Quotations In Peterborough

MONDAY, JUNE 13

Canada Packers quote:

Hogs. — Live (delivered), $10.15; dressed weight, $13.40.

No. 1 sows, 3c off bacon prices.

Cream—No. 1 (off truck) 25c; No 1 (delivered), 26c.

Special, 2c per pound premium.

Butter.—Prints, No. 1, 27c; No. 2, 26c. Solids, No. 1, 26c; No. 2, 25½c.

Eggs. — Large, 21c; mediums, 19c; B grade, 17c; C grade, 15c.

Fall wheat, 70c; barley, 50 to 60c; buckwheat, 55c; rye, 60c; oats, 40 to 45c.

Eighty-five-year-old Polly Rowntree of Dulwick, England, claims to be the world's oldest barmaid.

MORE ABOUT—

Hyrdo Auditor

(Continued from Page 1)

tee before its adjournment Premier Hepburn had ordered the special report be taken from Hydro files, replied "Yes."

"Why did you take nearly a year to make up your mind that these clauses in the auditor's report were so unsound and unfair they had to be taken out quickly?" Mr. Macaulay asked the witness.

"Because when Mr. Flynn from my office went in to examine the books again in view that the charges made were unfair I cautioned him to be sure he was right, and if he found serious statements not warranted to have been made, we'd withdraw them."

"Did you ever get an official request from Hydro or the Government to withdraw the sections of the report?" Mr. Macaulay pressed.

"Yes," Mr. Pettit answered. "Dr. Hogg (Hydro Chairman Dr. T. H. Hogg) asked me to review the report. It was either on November 27 or December 16. I remember he was in my office with the board of directors of a company that uses my office occasionally."

Asked where "the idea" originated about recalling his "former reports and taking them out of circulation," Mr. Pettit said "It was mine, after long and serious consideration."

Dr. Hogg was 'quite agreeable" to recalling the report, witness said. The auditors' report was addressed to the Lieutenant-Governor-in-Council and "that's the reason I sent a letter to the Lieutenant-Governor-in-Council asking permission to withdraw parts of the report."

"Do you think you did right taking these documents off the files of Hydro?" Mr. Macaulay asked.

Says Move Justified.

"I was justified under the circumstances," Mr. Pettit replied. "An attack had been made on one individual, and it was not justified. I found after an investigation of five months by a qualified person. Nothing was lost or destroyed."

Mr. Macaulay: "Would you call it an attack on one individual when you said that 68 adjusting entries for the main Hydro and 27 for the Northern Ontario properties showed a gross total of $71,517,943 wrong?"

Mr. Pettit: "There was a personal element in that statement which didn't come to me till later. I'd be very glad to go into that $71,000,000."

Mr. Macaulay: "There's nothing personal in $710,00,000 being missing over five months in the books of Hydro, is there?"

Mr. Pettit: "It couldn't be pointed at anyone else than the individual in charge. When I am through with the $71,000,000 explanation all the bosh and all the inferences in the newspapers about it will be largely taken out."

There had been some suggestion in the newspapers, Mr. Pettit continued "that by some sort of white magic the sections had been taken out and I had destroyed the report."

Of the report's deletions, given to the committee today, Mr. Macaulay asked: "At the time you took the axe to these reports, you had already been subpoenaed as a witness before this committee, had you not?"

"Yes, I expected to come before this committee and yet I deleted these paragraphs."

Says Trist has Left.

Mr. Pettit admitted under questioning that a Mr. Twist, who prepared the auditor's report in which deletions later were made, had left his employ since the committee inquiry opened. He "did not know" if Mr. Trist had admitted he was wrong.

At the suggestion of Mr. Macaulay, an order was issued and Mr. Trist will be subpoenaed to appear before the committee.

In 1935 and 1936, Mr. Pettit said, he had favored a change in Hydro's system of sending municipalities a "13th bill" to adjust power cost for the year but the commission had preferred the old system.

Questioned by W. A. Baird, conservative member for Toronto High Park, Mr. Pettit said Dr. Hogg and Mr. Pierdon knew about the report being changed and Murray McCrimmon, former hydro comptroller, "had found out about it in some manner."

Six copies of the report had been made and all of them had been amended, he said. If the change had not been made the report would have stood in the hydro records "for all time" and probably never would have been corrected. He said that was the reason it was decided to withdraw the report and amend it.

Mr. Baird suggested that removal and correction of the reports was more than "mere coincidence" after the committee was formed.

"I knew the matter would come up," Mr. Pettit replied.

Dr. Hogg had suggested the report be reviewed and if found untrue be amended or withdrawn. "It was a request as man to man," Mr. Pettit said in reply to a question by Mr. Baird.

Investigated All Phases

A number of statements made had turned out not to be fact, witness continued. He had not investigated all phases but had relied on the report of his accountant when he approved the original report.

Attorney-General Conant questioned Mr. Pettit on the evidence of Mr. McCrimmon that the accounts showed a difference of $71,000,000.

Sixty per cent. of the amount was composed of one transfer from the prepaid account to the regular account by reason of the new system agreed upon, Mr. Pettit said.

One item of $100,175 concerned bond interest on Nov. 1, he emphasized. "Mr. Trist found it was actually received on Oct. 31 and that caused a recalculation."

"These entries arose out of the new system?" asked Major Clark.

"Nearly $40,000,000 of them."

Asked "how the balance arises," Mr. Pettit said "they are in the category of removing items from the repayments account as arranged in the plan of rehandling them."

"Because the government had taken $40,000,000 from Hydro?" interjected Mr. Macaulay.

"No. They had already paid."

"In other words," George H. Challies, (Cons.-Grenville Dundas), asked "the assets of Hydro are down just that much?"

"I can't say as to that" Mr. Pettit replied.

Over objections from Mr. Macaulay, Major Clark read a statement from Mr. Pierdon, already entered as an exhibit, which explained, Major Clark said, how the "missing $71,000,000 was accounted for."

Just Bookkeeping.

The statement purported to show the matter of $71,000,000 alleged to have been an error merely was a question of bookkeeping.

Provincial repayments took $41,-922,000, it said. Bookkeeping between the Northern Ontario system and Hydro took another $1,080,000; Northern Ontario properties $1,833,000; bond interest $7,734,000; adjusting entries $13,000,000; internal charges $3,066,000; re-allocation of bond interest $1,069,000; 56 minor items ranging from one cent to a total of $263,000.

"Its all a matter of bookkeeping," Major Clark said. "There was no loss or profit to the Hydro involved. It was simply a matter of properly setting up the books to get a clear picture of the Hydro set-up."

"The $41,000,000 was a loss when it was paid to the province," Mr. Macaulay protested.

"It was money owed by the Hydro to the province," Mr. Pettit said.

Some Till Tapping?

"In 1935 and 1936 the Hydro till was tapped——" Mr. Macaulay began when he was interrupted by Mr. Clark.

"The Hydro till was not tapped," Mr. Clark shouted. "It wasn't tapping any Hydro till at all. You're making statements like that for the newspapers."

Heated interchanges developed over refunding to the province of some $38,000,000 by the Hydro Commission to the government when Mr. Macaulay questioned Mr. Pettit on this phase of the commission's activities.

The Conservative House leader asked what bonds or other liabilities of Hydro the commission was obligated to pay the government during the years 1934 to 1936. Mr. Pettit answered there were no repayments due in 1934 and 1936, but that $8,000,-000 was due in 1935.

"Then it boils down to this," Mr. Macaulay said. "The government had $8,000,000 coming for that period but that they tapped the Hydro for $40,000,000. What have you say about that statement?"

"They did not pay $40,000,000 in the period of 1935-36," said Mr. Pettit, who could not say how much was paid until he saw the commission ledgers."

Means Drop In Reserves.

Questioned by L. M. Frost (Cons., Victoria), Mr. Pettit said he was not sure whether the repayment had come out of sinking fund or reserve accounts. He admitted it would reduce the commission's reserves.

Later Mr. Pettit recalled the repayment had been made by refinancing. The money had been borrowed, at a lower rate of interest.

Mr. Clark read a statement which set out that of repayment of $38,-000,000 by the commission to the government, $8,000,000 had been taken from the sinking fund; $20,000,000 had come from two bond issues, and $10,000,000 from a short-term bank loan.

Mr. Macaulay described as "window dressing" a refunding loan floated by Hydro which reduced interest rates from five to 3½ per cent. The province could borrow the money at the same rate, he said, "but this made the gross debt of the province look better."

Is Recovering

Pictured outside the iron lung in which he has been confined for two years, after been stricken with infantile paralysis while visiting China, Fred B. Snite, Jr., of Chicago, smiles cheerfully. He is now able to remain outside the iron lung for nearly 30 minutes at a time.

Britain Wants Canada's Wheat

LONDON, June 13.—(CP Cable) Great Britain was reported today to be angling for considerable wheat purchases from Canada while the Central European and Mediterranean countries appeared faced with disastrous crop failures.

Good rains, following the early summer drought, have caused a revival of British crop prospects but Canada's granaries are held to be the likeliest source of imports.

Hardest hit by the drought were the Mediterranean countries, particularly Italy, where the government banned flour exports and decreed 20 per cent. adulteration of bread with maize-rize, or leguminous flour.

An official statement published in Berlin said the Reich's crop would be a little below normal and that the different between domestic production and needs had been covered by imports.

Serious effects of drought have been felt also in Greece and Portugal. France expect a surplus of about 10,250,000 bushels and the prospects of Russia's crop are considered fair.

Cheese Quotes Produce and Livestock

CHEESE BOARDS

Alexandria—Boarded, 2,437 boxes white, 35 colored. All sold at 14¼c.

Belleville — 2,083 boxes white cheese offered, 175 boxes colored cheese offered. 423 boxes white sold at 14 to 16, balance sold at 14. Buyers, Murphy, McCreary, Hart, Cook, Fraleigh.

Campbellford—1,369 boxes cheese were boarded Saturday, of which 709 were white, 560 colored, all sold, 198 white and 313 colored at 14 1-16c. 511 white and 247 colored at 14c.

Casselman — Boarded, 928 boxes white. All sold at 14 1-16c.

Cornwall — On Cornwall Cheese Board this afternoon 747 white and 1337 colored sold at 13⅞c.

Delta—Boarded, 1,682 boxes white, 532 colored. All sold at 14c.

Finch—Boarded, 584 boxes white, 177 colored. All sold at 14c.

Iroquois — Boarded, 530 boxes white, 655 colored. All sold at 14c.

Kingston — Boarded, 520 boxes white, 1,576 colored. White sold at 13⅞c, colored at 14c and 13⅞c.

Lansdowne — Boarded, 83 boxes white, 475 colored. All sold at 14 1-16c.

Madoc — Madoc Cheese Board 69 white cheese offered, all sold at 14c.

Ottawa — Boarded, 1,035 boxes 14c and colored at 14 1-16c. white, 300 colored. All sold at 14c.

Perth—Boarded, 595 boxes white, 57 colored. All sold at 13-15-16c.

Vankleek Hill — Boarded, 3,274 boxes white, 1,079 colored. All sold at 14 1-16c.

MONTREAL PRODUCE

Prices ruled firm on open produce markets.

Butter was 24¾ to 25¼ a pound for No. 1 in carlots or less, with lots to retails at 26 for No. 1 solids, 26½ for No. 1 prints, 25c for No. 2 solids, and 25½c for No. 2 prints. Receipts: 24,287 boxes.

Graded egg shipments in carlots or less were 25½c a dozen for A-large, A medium 23½c, B 23½c and C 21½c to 22. Receipts: 4,009 cases, including 550 cases for export.

Cheese was 14½c a pound nominal for Ontario white and colored and 13¾ to 14c for Quebec white and colored. Receipts: 30,538 boxes, including 4,255 boxes for export.

Potatoes.—Quebec whites, No. 1, 80's, 80 to 85c; N.B. Mts., No. 1, 80's, 90 to $1; P.E.I. Mts., No. 1, 90's, $1.15 to $1.20; Virginia 100's, No. 1, $3.50 to $3.75; Virginia barrels, No. 1, $5.75.

TORONTO HIDES AND SKINS

Local dealers were paying the following prices for hides and skins delivered in Toronto: City hides, green, 5c; bulls, 3c brands, 4c; city calf, green, 7c; city kip, green, 6c; country calf, green, 6c; country calf, cured, 6½c; country kip, green, 5c; country kip, cured, 5½c; country hides, green, 4c; country hides, cured, 4½c; horsehides, Nos. 1 and 2, $1.50 to $1.75 each; No. 3, 75c to 85c; sheepskins, as to size, 25c to 50c each; fresh lambskins, 10c to 15c each; deerskins, 75c to $1 each; horsehair, combing clean, 28c per lb.; No. 1 white tallow, 3c lb.; No. 2, 2c.

TORONTO WOOL PRICES

Dealers are quoting Ontario unwashed fleece wool delivered in Toronto on a flat basis at 10c per pound, with rejects at 7c.

ONTARIO GRAIN

Approximate prices track shipping point: Wheat, 71 to 73c; oats, 40 to 42c; barley, 48 to 50c; corn, 75 to 76c; rye, 48 to 50c; buckwheat, 52 to 54c; malting barley, 54 to 56; milling oats, 40 to 42c.

TORONTO FEED PRICES

Following are the approximate prices quoted for feed in ton lots, packed in bags (delivered f.o.b Toronto): Bran, $26; shorts, $27; middlings, $30; corn, $39.50; flax, $73; cottonseed meal, $40; linseed oil cakes, $50; Tankage, $62; salt in blocks, 50 pounds, 50c; molasses barrel, 23c per gallon.

TORONTO PRODUCE

TORONTO, Ont., June 13 (CP) — Wholesale prices (United Farmers Co-operative Co.), to-day were:

Eggs.—Grade A-large, doz., 22c; grade A-medium, 21c; pullets, 19c; Grade C, 18c.

Churning Cream—No. 1 lb. 25c; No. 2, lb., 23c.

Butter—No. 1, solids, lb., 25c; No. 2, solids, 24c; No. 1 prints, 26c; No. prints, 25c.

Potatoes.—Bag, f.o.b. in Toronto, Ontario, 70 cents.

Mill Feed. — Bran, 26; shorts, 27; middlings, 30.

TORONTO POULTRY

TORONTO, Ont., June 13 (CP) — Wholesale poultry prices supplied by United Farmers' Co-operative Co. to-day were:

Broilers: 1¾ to 2½ lb., live 16c; dressed, 21c. Chickens, 2½ to 3½ lb., live, 16c; dressed, 21c; 3½ to 4 lb., live, 17c; dressed, 22c; over 4 lb., live, 18c; dressed 23c.

Hens, over 5 lb., live, 15c; dressed 18c; 4 to 5 lb., live, 14c; dressed, 17c; 3½ to 4 lb., live, 13c; dressed, 16c; 3 to 3½ lb., live, 12c; dressed, 15c. Old roosters—live, 10c; dressed, 12c.

TORONTO CHEESE

TORONTO, Ont., June 13 (CP) — Wholesale cheese prices were steady to-day with dealers buying large, colored, paraffined and government grades at 14½ cents.

Wholesalers offered cheese to retailers at the following prices:—New: large, 16½c; twins, 16¾c; triplets, 17c. Old: large 20c; medium, 19c.

CAMPBELLFORD MARKETS.

(Examiner Correspondence.)

CAMPBELLFORD, June 13 — Eggs—Produce dealers paid the following prices for ungraded eggs delivered in Campbellford on Saturday: A large 21c; A medium 19c; B grade 18c; C grade 17c.

Poultry—Delivered prices for live-weight poultry continued unchanged. Hens—over 5 lbs. 14c; 12c, 8c; 4 to 5 lbs., 13c, 11c, 7c; under 4 lbs., 12c, 10c, 7c. Old roosters, all weights, lb., 7c; Broilers—1¾ lbs. and up, 15c, 13c, 8c.

Cream — Prices for churning cream, delivered on Saturday were unchanged. Special 29c; No. 1 grade 27c; No. 2 grade 24c.

Butter — Prices to retailers in pound prints were 27c, and 26½c.

EAST BUFFALO LIVESTOCK

Hogs 1700, 10-15 over Friday; good and choice 160-240 lb. averaging 180-215 lb. $9.60, sparingly 9.65; 260--280 lb. butchers $9.25-9.35; packing sows 7.75-810.

Cattle 1,200, steody to 25 higher; choice offering 10.00-10.50, including fat rough 1,350-1b. bood steers and yearlings 9.00-9.75; yearling heifers 9.50; medium bulls 6.50-7.00; meaty grass cows 7.75.

Calves 700; vealers good and choice 10.00.

Sheep 400; lambs scarce; good to choice native springers 9.50-10.50; odd lots old crop lambs 7.25; Yearlings 6.50 down; fat ewes 3.50-4.00.

TORONTO LIVESTOCK

TORONTO, June 13.—(CP)—Best grades of cattle were active at steady to slightly higher prices on Toronto Livestock market today with other grades slow and barely steady. Calves were a shade firmer and sheep steady. Good lambs were 50 cents down. No hog price was set by early afternoon. Cattle holdover from Thursday was 50 head.

Receipts reported by the Dominion Livestock Branch were: Cattle 3,700; calves 1,150; hogs 1,230; sheep and lambs 1,450.

Some exceptionally good cattle sold at premiums. Good to choice weighty steers brought $7.25 to $7.50 with one load reaching $8. Plain heavy steers ranged down to $6.50. Choice butcher cattle traded at $7 to $7.25 with one load up to $7.40. Common and medium butchers were as low as $5.50.

Best butcher cows were firm to 25 cents higher, at $4.75 to $5 with a few at $5.25. Canners and cutters were $2.25 to $3.

Heavy export bulls ranged from $4.50 to $4.75, bolognas from $3.50 to $4.25. Good to choice fed calves were priced at $7.50 to $8 with plain downward to $6.50. Medium quality light stockers moved at $5 to $5.50.

Good veal calves were priced at $7.50 to $8 with tops at $8.50. Common vealers went as low at $5.50. Some grassers and common drinkers brought $3.50 to $4.50.

Previous close on off-truck bacon hogs was $10.35.

Bulk of good lambs traded at $12 with culls downward to $8. Good light sheep brought $4 with culls as low as $1.50.

WINNIPEG GRAIN.

Winnipeg wheat futures drifted more than two cents lower today due to profit-taking and lack of buying incentives. At the final bell values were ⅞ higher to 1⅞ cents lower, July $1.06¼. October 84¼-¼ and December 81⅞ cents.

Dealers both at Winnipeg and Chicago took profits built up by North American wheat ifure advances of 10 to 14 cents in the last fortnight.

Prices rallied after opening more than a cent lower with July the only option to climb above Saturday's close on export support which appeared to be covering of export sales of old-crop wheat, estimated at 150,-000 bushels.

Most of the selling came in October and December.

Saturday's Quotations.

Futures:

Wheat—	Open	High	Low	Close	Prev Close
July	103½	106⅛	103¼	105⅜	102⅛
Oct.	83	86¾	83	86	82
Dec.	81⅛	84⅜	81	83¾	80⅛
Oats—					
July	44⅛	46	44⅛	45¾	44¼
Oct.	37	37⅞	36⅞	37½	36⅜
Dec.	....	....	....	34⅜	33⅞

MARKET QUOTATIONS

Quotations Complete To Closing Time

Toronto Stocks

Leeming and Leeming

	High	Low	Close
Abitibi	160	155	160
Abitibi Prfd.	15-16½		—
Beauharnois	2⅝-3		—
Bell Tel	104	163	163
Brazilian	10⅜	10¼	10¼
Brews. & Dist.	5¼	5	5
Brew. Corp	2	—	—
Brew. Corp. Prfd.	18¼	18	18
Bakeries	12¾-14		—
B. A. Oil¾ ¾	20½	20⅜	20⅜
B. C. Pow. A.	28½-30		—
Build Prod.	45-50		—
Burt F. N.	16-18		—
Can. Bud	6⅝	7½	—
Can. Bread	3¼-3½		—
Can. Cement	8⅝-9		—
Can. Car & F.	11¼	11	11¼
Can. Dredge	82	27½	—
Can. Malting	33	32	32
Can. Pacific	5¾	5⅝	5⅝
Can. Alc. A.	2¾	3	—
Can. Alc. B.	2¾	3½	—
Can. Oil	10¾	15	—
Cockshutt	8½	½ 8	8
Con. Smelt.	50½	50	50
Can. Canners	4	4¾	—
Dom. Bridge	27	29	—
Dis. Seagrabs	12⅞	13¾	—
Do mStores	4¾	5	—
Ford A	16½	16⅝	16⅝
Fanny Farmer	18⅝	18½	18½
Con. Gas	183	182½	182½
Gyp. L. & A.	5½	5½	5½
Gen. Electric	150-178		—
Gen. Steel W.	5⅜-6⅝		—
Ham. Bridge.	5½-6½		—
Honey Dew	40-55		—
Imp Tobacco	14	13⅞	14
Imp. Oil	16¼	16	16
Int. Pete	24	23½	23¾
Int. Util 9A.	6½-7½		—
Int. Util B.	65-75		—
Laura Sec.	57-63		—
Loblaws A.	22¼	22	22
McC. Front	10½-11		—
Mont. L. H. & P.	27¾-29		—
Massey-Harris	6½	6¾	6½
Mass-Harris Prfd.	39¾-42		—
Nickel	43½	42¾	442¾
Page Heresey	89½-93		—
Press. Metals	13⅞-15		—
Rogers Maj.	3⅜-3¾		—
Stan. Paving	2-3		—
Shawinigan	19¼-20		—
Steel of Can.	62	61¼	61½
C. Vinegars	15-16¾		—
C. Wineries	2½-3		—
Westons	10½	10¼	10½
Walkerville Brew.	140-175		—
Walkers	36-38		—
Walkers Pfd	18¾	18⅜	18⅜

Toronto Mining

Biggar and Crawford

	High	Low	Close
Ajax Oil	18-25		—
Aldermac	48	46½	46½
Anglo Huron	309-315		—
Arntfield	16-19		—
Bankfield	67	—	—
Base Metals	31	—	—
Beattie	118	115	118
Big Missouri	33-35		—
Bobjo	8½-9½		—
Bralorne	950	—	—
Bidgood	25	24	24¼
Buffalo Ank	16½	16⅜	16½
Bunker Hill	10½-11¼		—
Can. Malart	94	92	94
Castle Treth.	75	—	—
Central Patricia	250	—	—
Chromium	40-46		—
Chibougamau	22	—	—
Dalhousie Oil	40-43		—
Dome Mines	59¾	59¼	59½
East Malartic	171	158	158
Eldorado	211	207	208
Falconbridge	550	—	—
God's Lake	48	47	47
Goldale	25¼	—	—
Francouer	31	—	—
Harker	10½	10	10¼
Jacola	18-19½		—
Gunnar	80	—	—
Hard Rock	223	215	216
Hollinger	14¾	14⅝	14⅝
Howey	27½	—	—
Hudson Bay	26½	26	26
Kirk Hudson	80-85		—
Kirk Lake	108	—	—
Kerr	177	170	170
Lakeshore	51¾	51¼	51½
Lapa	57	55	55
Leitch	73	71½	71½
Toronto Mines	Take 2		
Little Long L.	375	370	375
Macassa	460	—	—
McIntyre	43	42¾	43
McKenzie R L	106	—	—
MacLeod	335	325	330
McWatters	54	51	51
Mining Corp.	165-175		—
Moneta	190	188	188
Noranda	63½	62⅞	62⅞
O'Brien	340	—	—
Omega	46	45	45
Pamour	350	—	—
Paymaster	47	44	47
Pend-Oreille	151-157		—
Perron	135	131	132
Pickle Crow	480	475	480
Pioneer B.C.	300-305		—
Premier	205	200	203
Powell	223	217	217
Preston	75	73	75
Reno	53	—	—
Shawkey	12½	—	—
San Antonio	133	127	127
Sherritt Gordon	100	97	97
Siscoe	45	43	43
Sullivan Cons.	96	—	—
Sylvanite	325	—	—
Sladen	113	112	112
Teck Hughes	485	—	—
Ventures	520	—	—
Waite Amulet	430	400	400
Uchi	165	164	164
W. Hargreaves	785	780	780
Jellicho	39	37	37

New York Stocks

Biggar and Crawford

	High	Low	Close
Atchison	26¼	—	—
Amer. Smelting	34⅝	34	34
Amer. Tel. & Tel.	132½	123	132
Amer. Rolling Mills	15	14⅜	14⅜
Anaconda Copper	23⅝	23½	23¼
Balt. & Ohio	5¼	—	—
Bendix Avn.	10¼	10½	—
Bethlehem Steel	43¾	42¾	42⅝
Canadian Pacific	5½	—	—
Chrysler	41	40	40
Columbus Gas	6	—	—
Cons. Gas	24	—	—
Dupont	96	94½	94¾
Elec. Bond & Share	7¼	7	7
Gen. Electric	33½	32⅝	32⅝
Gen. Motors	28¾	28⅛	28

Auto Impounded By Magistrate For Three Months

For the first time the new law in regard to the impounding of automobiles involved in drunken driving convictions was invoked in Peterboough on Saturday when Magistrate E. A. Gee, after finding James Heffernan guilty of having been drunk in charge of a car on Lock Street on the night of June 8, ordered the motor vehicle to be impounded for three months.

Heffernan, a 45-year-old farmer, living five miles from the city, was sentenced to ten days' imprisonment.

He pleaded not guilty to the charge, but Magistrate Gee accepted the evidence of two police officers that he had been drunk on the night in question.

Police Constable Leo Murphy testified to arresting Heffernan. He said thet man was endeavoring to start his car when he arrived and he was in a "highly intoxicated condition." Heffernan's speech was thick and he staggered badly when walking from his own to the police car.

"Was that the man's condition, or is that something you have learned by heart," interrupted Magistrate Gee.

"It's nothing I have learned by heart, Your Worship," replied the officer. "This is the first time I have ever given evidence against a prisoner.

Police Sergeant John Thompson said that Heffernan was very drunk when he was brought into the station.

Drunkest in Months.

"There is no doubt in your mind?" asked the Magistrate.

"None whatever. With the exception of those who had to be carried in, he was the drunkest man that has been brought into the police station in months," the witness replied.

Heffernan, giving evidence in his behalf, said that he had had two glasses of beer in the morning and three more in the beverage room of the Montreal House in the evening. He had had no supper and the only dinner he had had that day was a lunch consisting of a few cakes.

"I was as sober as I am now," he told the court, adding that he had a stiff leg which interfered with his walking at times. He said he had stalled his car on the way home by flooding the engine.

Magistrate Gee registered a conviction, accepting the testimony of the officers as to Heffernan's condition. He inflicted a jail sentence of ten days, and ordered the car impounded. At the same time he informed Heffernan that if he could secure a bond satisfactory to the authorities that he would not drive the machine himself, it might be arranged that it be turned over to the man's family.

Heffernan was not represented by counsel. The prosecution was conducted by Crown Attorney V. J. McElderry, K.C.

12-Day Retirement

FORT WILLIAM, Ont., June 13 (C.P.). — Twelve days after his retirement from the County Court Bench at Kenora, Ont., W. A. Dowler, K.C., died suddenly here on Sunday from a heart attack.

Mr. Dowler returned to Fort William last week to become associated with Cyril V. O'Connor in a law firm. He came here from Tillsonburg, Ont., in 1907, and practised law until his appointment as Kenora District Judge.

SCIATICA

Sufferer plays baseball 3 Weeks after beginning Fynnon Salt!

Undergoing treatment one month; fit to play baseball the next. Read what Mr. R. A. himself says about Fynnon Salt.

"I want to thank you for putting me on my feet", he writes. "For months I suffered with a severe attack of Sciatica and tried many kinds of treatments. All to no effect. Then I read of Fynnon Salt and tried it. In less than three weeks I was up and out, even having a game of baseball."

Fynnon Salt is doing as much for sufferers all over the country, as the constant stream of testimonials show. This treatment for Sciatica and other Rheumatic troubles *is similar to a Spa treatment at Home!* A ½ teaspoonful of the sparkling crystals in a glassful of water every morning gives you the relief-giving Spa elements of Sodium, Potassium and Lithium, whith gradually remove from your system Uric Acid and health-destroying waste. With the *cause* of the trouble removed, and liver and kidneys working properly once more, you are soon fit again. At all druggists, 75c a large bottle. 23

Winners Of Denne Cup In Cadet Competition

Prince of Wales cadets, shown in this picture, were chosen as the best of all the public schools in the city by Captain P. M. Millette of Kingston when he made his annual inspection last week. Captain Millette praised the smartness of the boys' appearance and training. Commanding officer Chris Huffman is seen in the front row holding the Denne cup, symbolic of city championship. At the rear are Principal G. S. Mattice (left) and P. D. Windrim, instructor. —Cripps Studio Photo.

With The Boy Scouts

The first cub jamboree in the Peterborough district will be held on Saturday next in the exhibition grounds. Every mother, father, aunt, uncle, grandmother and grandfather is cordially invited to attend. Every Cub mother and dad should make it his or her business to attend.

No Cub will be allowed to leave the grounds after entering, in order to eliminate any possibility of accidents while crossing the highway. Senior Scouts and Rovers are asked to be on hand to assist controlling the groups. The ladies of the mothers' auxiliaries are having ice cream, soft drinks, hot dogs, on the grounds so that people will be able to get refreshments without travelling away. The St. John Ambulance Brigade will be ready for any emergency. The game starts at 2 p.m. sharp, supper at 5 p.m., Red Flower at 6.30. Let us all go and see what these youngsters can do.

We are pleased to report that officers from the Salvation Army have been attached to the St. John's Scout group for supplementary training. We wish them happy hunting and good scouting.

Attention all officers: All Scout and Cub officers are invited to attend the meeting of the local association executive on Wednesday next, when Field Secretary Edgar Jones and Jack Blow of the Dominion Training Staff will be present to give short talks on campings. This should be of interest to all officers.

At St. George's the Cubs are earnestly training for the coming jamboree and every Cub is asked to meet outside that church tonight at 7 o'clock. Okela Mrs. Langhorne will be in charge.

For the past few weeks the troop at St. George's have been practicing Bridge Building and have constructed a monkey bridge practically the full length of the church. All boys are asked to bring a notebook and pencil with them next week.

Many boys passed tests at the council rock last week when the pack met at All Saints. Bob Adams told the time; Ray Kearns did skipping; Stan Alexander, Norman Harris, Jim Webb, and Ray Kearns, all passed hopping; Walter wheeler came through with his first aid. Allan Lacy did the book balancing stunt.

Mr. Frost, who is training as A.C.M. for the Salvation Army, was a visitor to the pack.

All members o fthe White Six are asked to meet at Okela Brooks' home at 7 p.m. tonight. New games were introduced last Friday and all Cubs are asked to turn out next week for complete instruction for Saturday.

During Red Flower at St. John's, the Sixers' council put on a stunt in preperation for parents' night and the Cub jamboree. A good turnout was present. On Sunday the Cubs joined the Scouts and Rovers for a group church parade.

During the meeting at Sacred Heart troop, Vincent Duffus passed his knot tying and Union Jack. Bud Groombridge and Jack Patterson passed their second class first aid at St. John's troop meeting, while Allen Hooper passed his knotting and Clayton Hewie did rope whipping. Bruce Forsythe and his Eaglets received their patrol colors, flag and shoulder knots. Arrangements are going ahead for the summer camp which will be held during the first week of July. It is hoped all parents will be able to let their boy attend. Letters have been sent out.

THE SKIPPER.

Splendid Recital By Piano Pupils

A splendid and appreciative appreciative audience gathered in the Green Room of the Y. W. C. A. on Friday evening to hear a Recital by the piano pupils of Agnes Logan Green.

The softly shaded lights and the baskets of iris and peonies around the room made a very fine setting for the youthful artists as they appeared on the program.

The Recital was a splendid exhibition of memory work, technical skill, and good, solid foundation in the art of music; the result of painstaking teaching and diligent practise.

It was a varied and well chosen program from the works of Handel and Bach, Mozart and Beethoven to present day composers such as Palmgren and Godowsky. Every composition was played with an interpretation of the moods of the composer, making each number a very individual presentation which reflected the artistic talent of the teacher.

It would be hard to discriminate in such a well prepared program but the brilliant playing of "German Dance" (Mozart) and "Valse in in E Minor" (Chopin) by Mildred McIntyre; the very fine interpretation of the "Adagio" from "Moonlight Sonata" (Beethoven) and "Polonaise in A Major" (Chopin) by Paddy Lampman, and "Theme and Variations" (Mozart) by Eleanor Taylor, perhaps might be especially mentioned, as might also the very fine team work in the duetts played by Paddy and Cubby Lampman.

The program was as follows: (a) Soldiers' March (Schumann) (B) Minuet (Bach), Shirley Fiske; (a) Courtly Dance (Bernard Johnston) Marjorie Fisk; (a) Sarabande (Bach) (b) To A Wild Rose (MacDowell) (c) Waltz (Schumann), Catherine Turner; (a) The Irish Boy (Dunhill) (b) Sarabande (Handel) (c) Anitra's Dance (Grieg), Cubby Lampman; (a) Gavotte (Martini) (b) Berceuse (Grieg) (c) Theme and Variations (Mozart) Eleanor Taylor; (a) Bourree (Bach) (b) Valse (Kirchner), Thelma Zavitz; (a) German Dance (Mozart) (b) The Moon of Omar (Lucas) (c) Valse in E minor (Chopin), Mildred McIntyre; (a) Minuet from Sonata in D major (Beethoven) (b) Spring Song (Mendelssohn), Evelyne Martin; (a) Wand'ring (Schubert) (b) The First Primrose (Grieg) (c) Pastheen Fionn (Irish Air) (d) Polka (Cxerny), Cubby and Paddy Lampman; Waltz in A flat (Brahms) (b) Govatte (Gluck-Brahms), Frances MacPherson; (a) May Night (Palmgren) (b) Alt Wien (Godowsky), Joan Ottewell; (a) Cordova (from "Nights in Spain") (Albeniz), Thelma Harris; (a) Adagio from "Pathetique" Sonata (Beethoven) (b) Mortify us by Thy grace (Bach-Rummel), Tom Allen; (a) Adagio from "Moonlight Sonata" (Beethoven) (b) Polonaise in A major (Chopin), Paddy Lampman.

Brtiain To Ignore Jap Naval Orders

SHANGHAI, June 13 (CP-Havas). —British quarters today said Great Britain would disregard Japanese demands that British naval vessels be withdrawn from the Upper Yangtse River in view of the hostilities now underway in the zone.

These sources said no British gunboats had received orders to change their positions on the Yangtse between Wuhu and Hukow. On the contrary, gunboats now at Wuhu and Kiukiang have been ordered to remain at these points, it was added.

Rear-Admiral Harry Yarnell, commander of the United States Asiatic fleet, is reported to have rejected the Japanese demands and announced United States gunboats would maintain their patrol in this region of the river.

A Playful Deer

NIAGARA FALLS, Ont., June 13 (C.P.). — A young deer that races down the track in front of trolley cars here is the latest worry for motormen on trolley cars here. Motorman W. W. Pearce said the deer apparently enjoyed the experience.

OBITUARY

MRS. ERNEST GERMYN.

(Examiner Correspondence.)

DOWNEYVILLE, June 13.—The community here of North Emily was shocked to hear of the death of Mrs. Ernest Germyn, at the age of 45, in Toronto on Tuesday. She had not been in the best of health for some time, and for the last five weeks has been in Toronto under the doctor's care. Deceased seemed to be gaining in health, and was about to return to her home when her death occurred.

Deceased was born at Burys Green, and received her education there. She was the second daughter of Mr. and Mrs. George Sheehy, and was highly respected and loved by all who knew her, and her death came as a shock at so early an age. She was an Anglican in religion, and was confirmed in St. John's Anglican Church, Dunsford. On December 17, 1913, she was married to Ernest Germyn, and resided in North Emily ever since.

The funeral was held from the family residence on Thursday, and was largely attended. A service was held at the house, and later proceeded to St. John's Church, where Rev. Howard, rector, conducted the service, assisted by Rev. H. Wilkinson, pastor of the United Church, who delivered the sermon.

The pall-bearers were six nephews: Ted, Cyril and Ralph Sheehy of Burnt River, Cecil, George and Austin Sheehy of Dunsford.

Left to mourn the loss are her sorrowing husband; one daughter, Dorothy, and one son, Norman; her parents, Mr. and Mrs. George Sheehy of Burnt River; four sisters: Mrs. Walter Breau (Vida) of Coboconk, Mrs. Wallace Jones (Teennie), Mrs. Alex. Wood (Alma) and Miss Nora Sheehy, all of Burnt River; three brothers: Archie of Dunsford, Elsie and Tugh of Burnt River. Interment was in the Dunsford Cemetery.

Saves 5 Skunks

TILBURY, Ont., June 13 (CP).—Armond Jacob took a great fancy to five baby skunks he found on his North Tilbury farm. He borrowed a cat to mother the five.

Council Invited To Inspection

Mayor Hamilton and the members of the city council have been invited to the inspection of the Prince of Wales Rangers at the armouries Tuesday evening, June 21, at 8.15 o'clock. The members of the Ministerial Association, Board of Educatoin and Separate School Board, and of some other public bodies have also been invited. The inspecting officer will be Brigadier Hertzburg, officer commanding military district No. 3.

The regiment is at full strength with quite a number of enquiries from other young men. The annual camp will be held during the week of Sunday, June 26, and the regiment will leave Peterborough early Sunday.

Vancouver Papers Up

VANCOUVER, June 13.—(CP).—Effective this month, the subscription rates of Vancouver evening newspapers will be raised 15 cents to 75 cents a month.

Front page announcements in both the Daily Province and the Vancouver Sun attributed the increase to heavier operating costs both in newsprint and wages.

The papers said they were following a course already adopted by other North American papers.

A Great Speech

In a really great speech by the Minister of Justice when receiving an honorary degree at McGill University recently, he said: "Why should Canadians turn to those expedients adopted in other countries because of economic depression and moral bankruptcy?" That is the very reason why the Canadian people are getting restless and are beginning to look for a tightening up of democracy in Canada and for more power for the Central Government. The present loose, laissey-far manner of conducting things is not a success in these strenuous times. What we need is for democracy to itself appoint a head who will be given power to regulate and control and to make all things go right for all instead of being reduced as we are to a sort of whirlpool which casts into outer darkness the less fortunate and the less capable. Either that or the seizure of all property, all money, all power and all liberty by a few and the total abolition of democracy, as in Russia. PERTINAX.

Dismiss Charge Against Youth

A charge against an eighteen-year-old North Monaghan youth of making or causing to be circulated obscene pictures, intended to corrupt morals, was dismissed by Magistrate Campbell in a private session of the police court this morning, on the ground that there was no evidence to show that the accused had caused the pictures to be circulated.

The pencil sketches had however got into the hands of a fifteen-year-old girl and then into possession of the girl's mother and as a result the charge was laid.

A sixteen-year-old boy friend of the accused, called by the crown, said that he himself had drawn one of the pictures and the accused the other and he, the witness, had taken them over to the girl's home where the girl had asked to see them.

In the box the accused admitted drawing one of the pictures but said that he had had nothing to do with sending it over to the girl.

Magistrate Campbell said the evidence failed to justify a conviction, particularly as regards the circulation of the pictures. He however gave the accused a severe verbal dressing down for drawing such a disgusting picture and warned him to be careful in the future. "You were lucky this time," he told the youth.

W. J. Arthur Fair appeared for the accused while Crown Attorney V. J. McElderry prosecuted.

Twelve hundred pigeons were burned to death when a railway car caught fire in Newark, England.

Hungarian Girl Travelled To City To Wed

A romance that began more than ten years ago in far away Hungary, reached its climax in Peterborough on Saturday when Rose Kovacs of Satraljauihey married Gabriel Bertok Sherbrooke street shoemaker.

It was nine years ago that Gabriel left Budapest to come to Canada, land of golden opportunity. He left behind him a little girl, Rose Kovacs, whose last name is pronounced Ko-vatch. For more than seven years they did not correspond with each other, and in those seven years Rose gre wup. A year and a half ago the two began to write and just a few months ago she promised to come to Canada and marry Gabriel.

Gabriel had to post a bond of $250 with the government that Rose might enter the country. If they were married within thirty days after her entry the money would be returned to him. The couple broadcast messages to each other by short wave nearly every week until she left Budapest for Peterborough.

On Saturday they were married at All Saints' Anglican church by Rev. Canon J. D. Paterson. A large number of guests and of the curious saw the ceremony.

Whites Snake Dance

PRESCOTT, Aria., June 13. — (AP).—White men and women of the Smoki tribe donned Indian raiment and embraced crawling reptiles yesterday before more than 3,500 persons in their annual dramatic pageant designed to preserve early American Indian ceremonials. The tribe comprises Prescott business and professional men and women.

RELIEVE HEAD and CHEST COLDS with DR. THOMAS' ECLECTRIC OIL

Soothing and Healing

SOLD BY DRUGGISTS FOR MORE THAN SIXTY YEARS

NORTHROP & LYMAN Co., Limited TORONTO, CANADA 171

CONFEDERATION LIFE FOR STRENGTH, SERVICE AND SECURITY

"And at that, Bob, I intend to have more . . .

". . . because life insurance is the one sure method to provide for all contingencies. The two policies I now have with Confederation Life, with Total Disability Benefits, are a good starter. They provide my family with $10,000 if I should die, and will pay me an income of $100 a month if I should become totally disabled through sickness or accident. I am going to put on additional insurance, so that if I live to retirement age, as I hope to do, my wife and I will be able to live in reasonable comfort and independence."

"Believe me, it's going to be Confederation Life again, too."

BEFORE YOU INSURE—CONSULT

CONFEDERATION LIFE ASSOCIATION

HEAD OFFICE TORONTO

ONE OF THE WORLD'S GREAT LIFE INSURANCE INSTITUTIONS

Branch Office: Bradburn's Building, Peterborough, W. A. J. Giles, Manager

BUEHLER BROTHERS

387 George St. Peterboro Call 3680

A Full Line of Cooked Meats to Choose From

LOIN Veal Chop - 20c

LEG Veal Steak - 27c

STEAKS ROUND and SIRLOIN 25c lb.

Butt PORK STEAK 24c lb. | LOIN PORK CHOP 29c lb. | GOLDEN BANTAM CORN 2 Tins 21c | VEAL PATTIES 2 Lbs. 25c

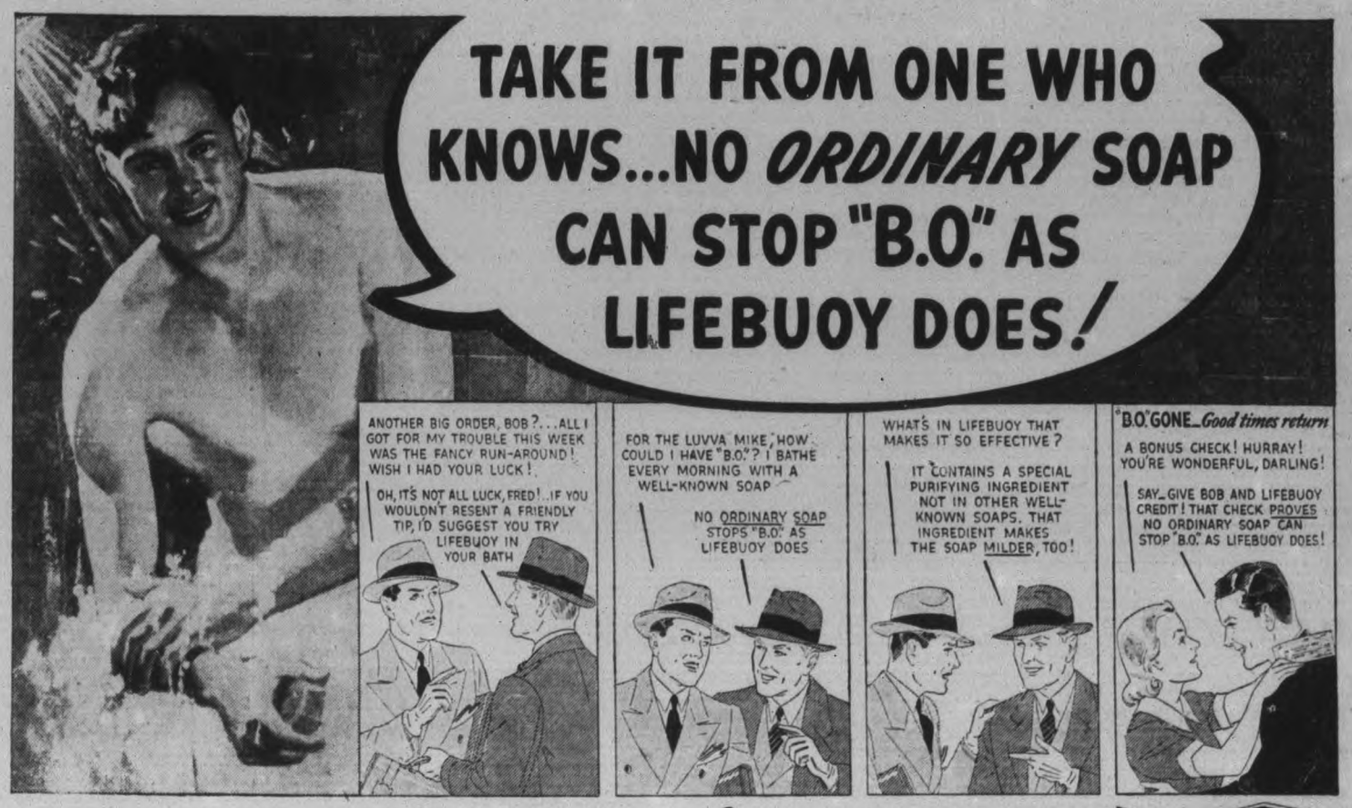

The Examiner

The Peterborough Examiner, published each evening by Peterborough Examiner, Limited. Office: Hunter and Water Streets, Peterborough, Ont.

Subscription Rates: 15c per week in City of Peterborough delivered by carrier; $6.00 per year by mail to outside points.

Members: Canadian Press; Audit Bureau of Circulation; Canadian Daily Newspaper Association; Empire Press Union; Ontario Provincial Dailies Association.

H. L. GARNER, Managing Director.
A. R. KENNEDY, Managing Editor.

TELEPHONE 1600.
Private Branch Exchange to All Departments.

MONDAY, JUNE 13, 1938

Started Out As a Juror

A farmer who lives near Ildertown in Middlesex county will have something about which to talk when he gets home; that is if he cares to do any talking.

When he drove off toward London he was bent on a serious errand for he was to sit on the jury and see that justice was done to those who appeared at the Middlesex session of the peace. When it came time to call the roll of jurors he was absent and a little while later it was announced he was in the cells himself as he had been taken in for driving while drunk.

Instead of sitting in judgment on others this Ilderton man appeared in court and heard the magistrate announce he would have to spend the next seven days in jail.

Then he heard more because the magistrate kept on talking. The "more" he heard was to the effect that his car would be impounded for a period of three months. That is, it would be seized and the owner would be deprived of its use for that period. That law had just come into effect and the would-be juror was the first to come under its ruling in London. At the end of seven days he will be able to go home, but he cannot use his car until the 10th of September.

Turn On The Light

It is not often that the Prime Minister and the leader of the Opposition at Ottawa personally participate in a debate where each charges the other with political corruption in the ranks. Mr. Bennett has within recent days persistently challenged Hon. Norman Rogers, Minister of Labor, regarding conditions in his constituency at Kingston, and Mr. Rogers in turn has presented what appeared to be adequate and reasonable explanation of all matters which have been under question.

Then there came Mr. Bennett's charge that relief expenditures were being made with political reasons and the Prime Minister then read into the proceedings a letter written in 1935 by the Conservative organizer in Manitoba, Ralph Webb, to Hon. R. B. Bennett, Hon. J. E. Lawson, Hon. R. J. Manion and Hon. Wesley Gordon, dealing with the election outlook and suggesting how certain appropriations for road building purposes would have a beneficial effect on the outlook for the party. As far as reading the material indicates there is nothing to show that the expenditure was actually made, although there will undoubtedly be more information on that point before the session of the House is concluded.

The Examiner believes the people of this Dominion would much prefer to believe that we have a standard of honesty in the transaction of public business which does not lend itself to the furthering of the schemes and plans of those who like to win votes for a party by spending money which does not belong to the party but to all the people of the Dominion.

It would be comforting indeed if it were possible to dismiss all this talk as something which reflected only the ambitions of some junior politicians in certain ridings, but that is not so readily done when we find the basis of argument between our Prime Minister and the leader of the Opposition to be nothing short of that miserable thing—political corruption. And that word "corruption" was the one which was used in the Ottawa debate.

This country has been passing through serious enough times for several years; going through a period when a good many of our folk have been driven to the point where they have had to rely on the public purse for aid. It has been a season when one section of that community has had to help the other, and an experience of that sort should have the effect of impressing those who spend public money with the fact that their responsibility is indeed great.

As things stand at the moment the leaders at Ottawa have either said too much or too little. The charges which they make should be either proved beyond question or withdrawn. The issue at stake is actually our national honesty. Now that the thing has been brought so prominently to the front there is only one thing to do, and that is see it through.

Will Make No Change

The Special Committee on Electoral Matters at Ottawa plans to have this broad Dominion on one time on one day of the year, and that one day is the date of the general. There is no indication of a desire to change clocks, but the feeling is that people in Western Canada should not go ahead with their voting in the later hours of the day knowing how the vote had gone in the Eastern section of the Dominion. They argue it is likely to have an effect on the vote. So election returns will not be released until all the voting has been done.

That comes about this way: There are five time zones in the Dominion and there is a difference of four hours between the time in the Maritimes and in British Columbia. That is, when it is noon in Vancouver it is four o'clock in the afternoon at Halifax.

We doubt whether there is much in the argument that people in the West hearing how the voting has been going in the East would swing their vote to the with the party which was leading in the East. The average indiyidual knows how he is going to vote, and that decision is not likely to be changed should a few incomplete returns arrive showing how the voting has been going elsewhere. If a Conservative in Vancouver heard his party was not doing any too well in the voting in the East he would not be inclined to desert in such an hour; He would be more likely to make certain he went out and registered his vote as he had intended to in the first place. And a voter of any particular political faith would feel much the same about it. The changed regulations may result in slowing up the giving out of election returns, but we do not believe they will have the least effect on the general vote.

Spending More Money

In the year 1918 Toronto paid $342,635 for the maintenance of its parks, while in 1937 the expenditure was $983,740, and that is not far removed from being a million dollars. The explanation is the addition of 45 new playgrounds. Comparing those two years shows plainly the trend of the times. Between 1918 and 1937 Toronto has been committed to the following increased equipment:

45 more equipped playgrounds.
41 more baseball fields.
5 more cricket fields.
16 more football fields.
1 more lacrosse field.
7 more horseshoe pitches.
219 more tennis courts.
30 more bowling greens.
42 more skating rinks.
32 more hockey rinks.
10 more toboggan slides.
4 more bathing stations.
43 more field houses.
104 more picnic areas.

It is likely that the change from horse to auto travel has its place in the background of these changes. Keeping the children off the streets is one reason why they provide more playgrounds and more picnic places and more of everything. And there is a good deal of this expenditure which provides recreational facilities for the grown and adult population. The increase in cost may be large, but for the most part we believe it is a wise expenditure of money.

Where Interest Lies

It seems that each time there is a meeting of the Toronto Board of Education there is more reference made to a bill of $6.50 submitted by a young man who had his trousers torn in one of the schools by brushing against a radiator. Some of the trustees are growing weary of it. E. E. Woollon for instance said the papers were starting to poke fun at the thing and he was of the belief it was too bad the papers could not "give publicity to the constructive things which the Board does."

It might be better if there were more of that done, but it is not always possible. One can understand that a member of the Board of Education in Toronto would like to be pictured as delving into heavy matters and waging a constant warfare in the interests of good and sound education. That would indeed be much better than having to talk about a rip in a pair of trousers.

But it works that way in other places. The other evening there was not a quorum in the House of Commons at Ottawa. There were just 17 members present and 20 should have attended, so the session closed. It is possible something quite useful would have engaged the attention of the members had they been present. It might even have come under the general classification of constructive to which Mr. Wollon referred. A day later there was a clash between the political leaders on the floor of the House on the old issue of patronage. Strong words were used and feeling ran deep. At once the copy started coming from Ottawa, and the editors and printers in newspaper offices searched about for large type for headings.

A flare-up like that was news, and Toronto Board of Education and its torn trousers come under about the same classification.

He Discusses a Great Issue

In the weekly Magazine Section of the Christian Science Monitor, published in Boston, the first article is by Alfred Edwards, M.P., an Englishman who has been travelling and lecturing in United States. The heading of this is "Why Not a London-Washington Axis?" In developing his idea and answering his own question Mr. Edwards makes it plain that neither United States nor Britain wants any more territory, neither do they want to be kept in the position of having to constantly add to their armaments just because some other nation is doing so. He is also of the opinion that the making of armaments is something where the profiteers continually get in their fine work regardless of all the patriotic givings on the part of the people who assume tremendous financial burdens in the belief that there is no other way in which they can successfully defend their country. He quotes from the London Economist that 40 per cent. of national expenditure actually goes into armaments and 60 per cent. into the pockets of those interested in building and selling such equipment.

Proceeding with his idea of an understanding between United States and Britain on world policy Mr. Edwards says the English-speaking people are more wealthy than the rest of the world combined. In spite of unemployment United States is now taking her gold and burying it in the hills of the south and forgetting that she has it.

The naval strength of United States and Britain is greater than that of the world combined. The writer argues that any of the dictators of the world today would pay a great ransom if it were possible to separate the English-speaking people; that is, if he were able to find some issue which would set Britain and United States against each other.

The safety of the world would be made greater by having these nations drawn together, because together they would have the greatest accumulated producing power in the world. There are 22 varieties of raw material without which war cannot be waged, and of these Britain has an adequate supply of 18 and United States has 12. Japan has only 4 and no other country has more than 4. It is doubtful if Italy has an adequate supply of any of them. Mr. Edwards says unless Italy gets supplies from the outside world "she is no more a menace to peace than a Boy Scout patrol."

Mr. Edwards does not advocate that United States and Britain combined go forth to conquer the world. Far from it. He would have any combination of forces produce military and naval strength for the purpose of making it known that no bully nation would dare rise to the attack. He would go farther and utilize this strength to guarantee the safety and security of smaller nations.

Nor is that all. Mr. Edwards is certain if the world wants peace the thing can be had by paying for it, and Britain and United States should be prepared to pay the price for peace as they have to pay it for war. This way: He claims Japan could not possibly carry on a war in China if United States and Britain were selling to Japan the materials she needs for war. Italy would not have been able to make a move toward invading Ethiopia if the outside world had not provided the materials needed for that invasion. Both nations, Britain and United States, would lose money by refusing to sell war material and they should be prepared to accept that loss as their contribution to world peace and their own security. Mr. Edwards has dealt with one of the great questions of the world today— the practical unity of the English-speaking people.

NOTE AND COMMENT

A book week may be observed in Toronto in the fall. The bookies of course have their weeks when the race tracks are open.

The folk interested in the rebuilding of the Falls View bridge at Niagara Falls are acting as if they had never heard of Premier Hepburn.

Prembier Aberhart admits that the vote in Saskatchewan was disappointing. Not to a great many folk, Mr. Premier.

According to Mr. Bennett the game of politics is played in Kingston with all the old-time fervor despite the restraining influence of a university in the place.

Patronage according to Mr. Bennett, is laying the foundation for anarchy. If that be true the corner stone of anarchy should be well and truly laid by this time.

According to a Toronto paper living costs in the Queen City zoos have doubled for the taxpayers. But then the taxpayers do not have to live in the zoos unless they want too, surely.

One Liberal member says he was overlooked in the count the night the House adjourned for lack of a quorum. The excuse cannot very well be advanced that he was lost in the crowd.

With no Conservatives in the Saskatchewan Legislature the Federal party will at least not have to carry the burden of any mistakes made by that body.

Two gentlemen for the reckless driving hall of fame are the motor cyclist who rode standing on the seat of his machine and the blithe spirit who drove a tractor through city streets in Regina at 28 miles an hour.

HAPPY

(By A. R. K.)

¶ My Uncle Daniel owns his home, nor is it built of brick and stone, in fact it's very plain; it's not a show place for the town, and planners at the thing might frown, for it is one of frame.

¶ The carpets in this humble place, would hardly stand to win the race, if they were in a show; but every one belongs to Dan, and never can there come a man, to ask for what he'll owe.

¶ The furniture is far from new, but there's an easy chair or two, and cushions blue and pink; and when I settle in his chair, I find it very pleasant there, a happy place to sink.

¶ And Daniel never makes complaint, the kitchen range is old; but no one will come round his way, and start to take the stuff away, and say it must be sold.

¶ And Daniel's really not afraid, because he has his taxes paid, a humble happy gent; he says that he is glad each day, if needed he can rise and say—he doesn't own a cent.

Finding Where The Money Goes

(From Official Report of the House of Commons.

THERE NOW

Mr. BENNETT: Exactly. I point that out to my hon. friend from I cannot think of his constituency.

Mr. BERTRAND (Laurier): It is Laurier a very nice name.

Mr. BENNETT: I assure my learned and hon. friend that he does great credit to it.

◇ ◇ ◇

THE RIGHT WORD

Mr. BENNETT: I am sure the minister did not draft that. It is the first time I have ever seen salvation provided for by Act of Parliament. Had not the minister better say: "preserved"? "Extended and preserved" would be better than "extended and saved".

Mr. HOWE: If the chairman will make that change, it is all right with me.

The CHAIRMAN: The amendment is: that the word "saved" be deleted and the word "preserved" substituted therefore.

Mr. HOWE: "Preserved" as in strawberry jam.

Mr. BENNETT: Well, that is what it is intended for in some quarters.

◇ ◇ ◇

COMPLIMENT!

Mr. BLAIR: Has this any connection with the dumping duty on oil?

Mr. KINLEY: Novia Scotia is still sane.

Mr. BENNETT: Now, I have been diverted from my theme. I was pointing out that the tariff board was considering this question.

Mr. MACKENZIE (Vancouver): Pour some oil on the troubled waters.

Mr. BENNETT: Yes, but remember that the products of oil are highly inflammable. A spark sometimes ignites them, and even the vapour is a source of large quantities of power.

Mr. McIVOR: Louder.

Mr. BENNETT: Oh well, it is unimportant that my hon. friend should hear me.

Mr. McIVOR: I always like to hear the leader of the opposition because mostly he speaks sound common sense.

◇ ◇ ◇

SPEND $23,000

Louisburg—public guilding, $23,000.

Mr. CARDIN: In this case, at Louisburg, the population is 971.

Mr. BENNETT: How far along is that work?

Mr. CARDIN: The sum of $300 would be saved in rent in one case, and $200 in the other.

Mr. HEAPS: Do I understand that we are paying $500 per annum in rentals now in the town of Louisburg?

Mr. CARDIN: Yes.

Mr. HEAPS And to make that saving the Government is going to spend $23,000.

Mr. CARDIN: Yes.

◇ ◇ ◇

A TINY PLACE

North Hatley — pubilic building, $13,000

Mr. CARDIN: The contract has been awarded to Mr. J. A. Verret, of Sherbrooke, for the sum of $8,348.

Mr. BENNETT: Hatley has at least 25 residents.

An hon. MEMBER: With Summer visiters.

Item agreed to.

◇ ◇ ◇

PAY FOR THE MOVING

Rigaud — moving public building $20,000.

Mr. CARDIN: This amount is required for the expense of moving the post office building. The provincial government is building a bridge of Rigaud, and the bridge comes just to the point where the post office was standing.

Mr. BENNETT: The province would pay for moving, would it not?

Mr. CARDIN: We pay for moving our post office.

Mr. BENNETT: If their bridge takes away your post office, by expropriation, surely you are not going to pay for moving it, are you?

Mr. CARDIN: Well, it may not be a sound undertaking, but we have made it.

Mr. BENNETT: I understand you did that prior to the last provincial election.

Mr. CARDIN: Oh, it was done last year.

GUESTS OF THE QUEEN.

(London Observer)

EIGHTY unemployed in the Clyde Valley, each accompanied by a relative, are to have a day at the Empire Exhibition as the guests of Queen Elizabeth.

This is the happy sequel to the visit paid on May 3 to 4 by the King and Queen to community centres in Paisley and Lanarkshire.

Queen Elizabeth has written to Lord Nigel Douglas-Hamilton, the commissioner for the special areas in Scotland, enclosing her gift of £40, and expressing admiration for the work she saw being carried on in each district, and it is her wish that 20 unemployed members from each of the four centres should, along with their friends, be her guests.

A FORLORN HOPE.

(Oshawa Times)

QUESTIONED by a newspaperman just recently a spokesman for the girl members of the Toronto Flying Club is reported to have said that they would not join combatant forces in the case of war. "We want nothing of war" is how the girls are reported to have defined their position.

We suppose that the women of Belgium just prior to August 1914 would have answered the same way if they had been questioned regarding their willingness to participate in war. The trouble is that Italy's invading army did not stop to ask questions of the Ethiopians, the Japanese did not consider the comfort or mental attitude of the Chinese, and neither will a fleet of bombing planes over Toronto ask the girl members of the Toronto Flying Club as to their willingness to accept a few bombs.

INSULTING

Disappointed Native: "I reckon they could be 'ad up for usin' insultin' langwidge Joe—'andin' us cards with 'drink more milk' on 'em!"
—Humorist.

• Senate Cannot Settle Railways

(Letter in Montreal Star)

SIR.—WITH ALL due respect to the Senate Committee who are at present inquiring into our railway situation, I, personally, am of the opinion that they will be as far ahead when they have finished as the day they started, for two reasons. First, the Senate can only suggest, and secondly, the members are just as divided in their opinion as the poles are far apart.

As one who has studied the question over a period of years, even before the days of the iniquitous take-over of the Canadian Northern, etc., I find myself asking the question, why all this ballyhoo, when nothing can possibly come out of it?

When I was a child I thought as a child, and spoke as a child, but, when I became a man I put away childish things, and in accordance, I discount the present Senate committee inquiry entirely, as I have done many of the addresses and other forms of propaganda which have been inflicted. How much longer will we allow our intelligence to be insulted?

Co-operation was supposed to be the panacea. Was it? You might as well imagine the fox and hound co-operating, as ask these two competing railways to co-operate. They both have their juicy plums, which they are anxious to hold on to, and the human element being as it is, neither will give way. Can you blame them?

Unification is now talked of as the road to glory. Is it? Would it not be better for us to admit, once for all, that there is not enough room in Canada at the present time, with its stinted population, for two railway systems that would do justice to a country three times the size from a population point of view? Members of the Senate committee know it as well as the man in the street, but inasmuch as some of them are responsible for the present crushing load of railway debt that we are carrying, they are endeavoring, apparently, to ease their own consciences, but are by no means pulling the wool over the eyes of those that have to pay the bill, and, in the final analysis, will have to say as to what will be done—the general public.

In my opinion we have fooled ourselves, and have been fooled long enough, by those who in the first case saddled us with debt and now purport to be the judges as to what is best to be done with the railways and attendant problems which they themselves were entirely responsible for creating.

The Canadian Pacific has served the country more or less faithfully for fifty years, and the Canadian National has become a most serious competitor for business. The latter was loaded far below the line of safety with debt from its inception, which fact Canada knows to its sorrow, and from which we can never escape, and the former is responsible to shareholders in all parts of the world. What are we to do?

Without doubt we are on the horns of a dilemma, faced with either of the following: One, reduce the capitalization of the Canadian National to a sane and reasonable figure commensurate with its true value, and let the ruinous competition go on. Two, absorb the Canadian Pacific, or vice-versa. Three, put into effect the unification plan as suggested by Sir Edward Beatty. Which will you accept, Mr. Canadian?

The Senate can only suggest a solution to Parliament. They have no power as regards putting one into effect, and so long as Parliaments are dependent upon votes to retain power they are going to take the line of least resistance and more or less cater to the voting mass, regardless of the consequences.

It needs something greater than Senate or other inquiries if this vital question is to be settled. It needs public opinion of the highest order—a public opinion that will be felt from one end of Canada to the other, a public opinion based on the true facts of the case, many of which remain hidden. Then and only then, will our railway problem become a thing of the past.

T. H. CARVETH.

• Sitting Down In Our Post Office

(From Debate in Senate)

Right Hon. Mr. MEIGHEN: . . . However, the unemployment situation is indeed grave. The Minister uses the least shocking language that he can; he says, "There is unemployment still with us." Yes, it is with us with a vengeance. It is with us everywhere. For example, it is with us in Vancouver — very closely with us. The unemployed have taken forcible possession of Federal property there. And the Government is bending its neck and yielding to a sitdown strike at the hands of the unemployed, and has been for days, if not weeks. I suppose that if unemployment took possesion of this building the Government would take the stand it is taking in Vancouver — that it is for the municipal authority to clear the Government's property. That, I suppose, would be the measure of its masculinity and of its fidelity to its sacred trust of administration.

Hon. Mr. DANDURAND: I think my right honorable friend, is exaggerating.

Right Hon. Mr. MEIGHEN: Not when I say property is being occupied by force, against our will. Is that an exaggeration?

Hon. Mr. DANDURAND: I do not know exactly what is occurring in Vancouver, but it is some distance from this Chamber.

Right Hon. Mr. MEIGHEN: But it is our property. I do not know that we can ignore the City of Vancouver because it is thousands of miles away. British Columbia is just as much a part of Canada as Ontario. The post office at Vancouver is a post office of the people of Canada, and the Government is the trustee of that building—

Some Hon. SENATORS: Hear, hear.

Right Hon. Mr. MEIGHEN: — yet it sits outside while the post office is occupied by the unemployed, whom the leader of the Government tells us are still with us. They are with us, and amongst us, and they are ejecting us while we have a supine Government in office. The situation is humiliating. We have sympathy with the unemployed, but if there is one thing we cannot tolerate it is sit-down practices anywhere in Canada.

Some Hon. SENATORS: Hear, hear.

Right Hon. Mr. MEIGHEN: Such a thing as defiance of the Government of Canada in the property of the Government of Canada is something awful for Canadians to contemplate.

• Eskimos Have Good Teeth

(St. Thomas Times-Journal)

AT A CONFERENCE of dentists in Montreal the other day a professor of that science at Columbus University who had worked for 15 years in the Labrador and Alaska regions, stated that the Eskimos have the most perfect teeth in the world. It is a rare thing to find an Eskimo who has not the full number of 32, and their dental condition is due to the fact that they chiefly subsist on hard meats. If an Eskimo develops teeth trouble it is invariably due to associating too much with white men and acquiring a liking for the white men's soft foods, including bread and sugar.

Eskimos do not need tooth pastes. And according to observation by explorers and hunters they do not need Baths. Some say: the Eskimos never go in the water unless chance tips over their kyaks. Mr. Steffanson, who knows the Eskimos better than anyone else, asserts they go in the water for a swim. Be that as it may, they never go in the water for the avowed purpose of having a bath. The water where they live is invariably too cold. They are a very healthy race, however, so long as they adhere to their own ways of living, and in these two respects — no teeth cleaning and no bathing — they go contrary to cherished principles of white men's hygiene. The only Eskimos with poor teeth are found among old women whose molars have been worn down by many years of chewing leather to make it pliable.

There is a lesson in this for parents. Give your children plenty of hard, chewy foods and discourage them from taking too much food that can be swallowed easily and from eating too much starchy and sugary articles of diet.

JARGON FOR LAW.

(Winnipeg Tribe)

HON. ERNEST LAPOINTE, Minister of Justice, loves his mother tongue, which is French. He guards its niceties, he is jealous of its supple grace. For good English he has an equally fine taste if not a passionate adoration. Therefore he must have winced when, in his own bill to amend the Criminal Code, he came upon this jargon:

For wilfully setting fire to any crop, wood, forest, coppice, plantation, heath, gorse, furze or fern . . .

It may be taken for granted that Mr. Lapointe did not himself pen this attempted catalogue of vegetation in the style which Francois Rabelais succeeded in making ridiculous four hunrded years ago.

DOING A KINDLY DEED.

(Vancouver Province)

AN ELDERLY woman, her humble home threatened with forfeiture in an impending civic tax sale, was hurrying to the city hall with the treasured sum to save her home. It was only $62.24, but it represented skimpings and savings and denials.

Outside the city hall a thug in waiting snatched her purse and ran. It meant the loss of her home unless the money could be quickly replaced.

Against the pitilessness of the ruffian who did this heartless deed place the compassionate act of the city hall employes. Learning of the contemptible act and of its dire possibilities, they took up a collection to meet the amount, and sent the surprised woman a civic tax receipt for her overdue taxes.

Hard To Believe How Time Flies

JUNE 13

1908: Provincial government will be asked to defray part of the cost of widening Benson Street to the Normal School.

J. N. Telford is elected president of the West Peterborough Farmers' Institute.

Jim Harrison, Charlie Stevens, A. Spenceley and J. Guerin of Peterborough will take part in the six-day walking match at St. Catharines.

Young man is fined $2 for refusing to move on when ordered to do so by P. C. Meagher.

Mrs. James Kendry is elected secretary-treasurer of the Bay of Quinte branch of the W. F. M. S.

1918: The Royal Theatre is being rebuilt at a cost estimated at $30,500.

Stumps are being removed from the beach at Inverlea Park. Sergt. Cooper is in care of the beach for the season.

Peterborough Cereal Company is spending $15,000 on an addition to its plant.

All Saints choir travel to South Beach by automobile for the annual picnic.

Chancellor A. L. McCrimmon addresses the meeting of the Peterborough Baptist Association.

1928: Nicholls Hospital board is planning an addition that will increase the accommodation to 150 beds.

This has been one of the warmest days of the year with a temperature of 81 degrees reached.

Judge Huycke states that he is very definitely opposed to the suggested abolition of grand juries.

Mrs. J. A. Aylmer is elected president of the Peterborough Women's Golf Club.

A detour has been opened on the Peterborough-Port Hope highway at Bewdley.

A Bible Message For Today . . . .

I ACKNOWLEDGE my sin unto thee, and mine iniquity have I not hid. I said, I will confess my transgressions unto the Lord; and thou forgavest the iniquity of my sin. Selah.

Thou art my hiding place; thou shalt preserve me from trouble; thou shalt compass me about with songs of deliverance. Selah. . . .

Many sorrows shall be to the wicked: but he that trusteth in the Lord, mercy shall compass him about.

Be glad in the Lord, and rejoice, ye righteous: and shout for joy, all ye that are upright in heart.—Ps. xxxii, 5, 7, 10, 11.

◇ ◇ ◇

Wherefore, my beloved, as ye have always obeyed, not as in my presence only, but much more in my absence, work out your own salvation with fear and trembling.

For it is God which worketh in you both to will and to do of his good pleasure.

Do all things without murmurings and disputings: that ye may be blameless and harmless, the sons of God, without rebuke, in the midst of a crooked and perverse nation, among whom ye shine as lights in the world; holding forth the word of life; that I may rejoice in the day of Christ, that I have not run in vain, neither laboured in vain.—Phil. ii, 12-16.

STORY OF DROWNING.

(Port Arthur News-Chronicle)

THE STORY of a drowning in Little Long Lac is that one man, unable to swim, clung to an overturned boat and was able to reach shore while his companion, a good swimmer, set out to swim to shore and failed to reach it. There have been many similar instances. A knowledge of how to swim is valuable and, no doubt, has enabled many to save themselves but, quite frequently, it has prompted people to take chances which have in the end proved fatal. Difficulty would be in setting any rule for guidance as between holding to an overturned craft and attempting to swim. Circumstances, which are different, govern in each case.

TASTE OF THEIR OWN.

(Brantford Expositor)

NOT LONG ago two young society men of London were convicted of brutally assaulting and robbing a jeweller who had come to a hotel room to show them some valuable gems. Flogging was included in their sentences and certain people raised a hubbub over that fact. Now a well-known paper, as the result of a poll, announces that the verdict was two to one in favor of the "cat" on the basis of giving the pair a taste of their medicine.

GOOD EXAMPLE

(Industrial Britain)

Gateshead, which is situated on the south bank of the Tyne, opposite Newcastle, is one of the thriftiest places in the British Isles. In England and Wales one person in every thirty-two is a member of a National Savings Group. In Gateshead one person in every eighteen is a member.

A Bit of Nonsense

EXPLANATION NEEDED

The camera reveals that it takes ten seconds to wink your eye. And it takes ten hours to explain to your wife why you did it.

EXPLAINED

Why do so many men wear smart hats and shabby shoes? asks a fashion writer. One reason is that you can't get shoes from a cafe.

IN REVERSE

It is given to few people, says a writer, to wake up and find themselves famous. Most people find themselves famous then wake up.

SURGERY SALLY

"I can't quite diagnose your case, I think it must be drink."

"All right, doctor, I'll come back when you're sober."

Light Increase Cheese Prices

(Examiner Correspondence.)

CAMPBELLFORD, June 13 — Cheese gained from 1-16 to ⅛ of a cent on the Campbellford Board Saturday when 1,269 cheese were boarded and sold, an increase in quantity of 560 above last week. White cheese brought 14 cents and fourteen colored cheese brought 14 1-16 cents while the balance of the colored was sold for 14.

Twenty-two factories boarded as follows: Avonbank, 76w; Beaver 17w and 27c; Brae 41w; Crow Bay 74; Cedar Creek 71w; Empire 82c; Hoards 76w; IXL 28w; Kimberly 65w; Meniw 76c; Prince of Wales 60w; Rylstone 65w; Trent Valley 70w; Woodlands 23w; Burnley 45c; Daisy 54c; Killarney 51c; Pine Grove 35c; Selwyn 44c; Warsaw 28c; Warminster 32c; Young's Point 21c.

"NERVES" SHE CALLED IT

Losing interest—losing friends—she never went out any more—always too tired. "Nerves," she thought—but it was her kidneys, the filters of her blood, that needed attention. Delay meant danger. She took Dodd's Kidney Pills at once. The improved action of her kidneys helped to clear away blood impurities and excess acids. Fatigue, headache, backache, lack of energy, disappeared. 117

Dodd's Kidney Pills

Skies Rain Minnows

QUEENSTON, Ont., June 13 (CP).—Queenston residents are talking about the rainfall of fishes here the other night. The minnows, thousands of them, were found on Col. Sheppard's farm north of here. Several hundred were found alive. Others were found in the trees in the orchards of the district.

Experts Puzzled By Salmon Runs

NANAIMO, B.C., June 13 (CP) A mystery of the Pacific—the fact that large runs of pink salmon occur in a given district only every second year—engrossed British Columbia biologists to-day as another salmon-fishing season approached.

To make matters more complicated, the pink salmon spawns in northern British Columbia streams in even-numbered years such as 1936, and selects southern streams in odd-numbered years like 1935.

As an example of the hardship the intermittent runs work on fishermen, A. L. Pritchard of the Pacific Biological Station here instances Masset Inlet in the Queen Charlotte Islands, where at least 4,000,000 pinks were taken in 1930 and not one in the previous year.

All attempts of biologists to establish runs in "off" years have met with failure.

In two separate experiments nearly 2,000,000 marked pink fry were released in Queen Charlotte Island streams. As far as is known only one fish returned the first year, and six when the next batch was due.

The first year 40 were taken in other areas, but none in the following period.

Travelled 3,000 Miles For Her Wedding

Rose Kovacs travelled more than 3,000 miles from Hungary to marry Gabriel Bertok, Sherbrooke street shoe maker, at All Saints' Anglican church on Saturday. When Gabriel left his native Budapest nine years ago Rose was just a little girl. She grew up, they corresponded, she came across the ocean to marry him. The wedding party is seen in this picture. From left to right are Gustav Szabo of Toronto, best man; Gabriel Bertok, groom; Rose Kovacs, bride; Elizabeth Dominik of Peterborough, bridesmaid.

(Examiner Staff Photo.)

JUST BETWEEN US WOMEN

"O thriftlessness of dreams and guess!
O wisdom which is foolishness!
Why idly seek from outward things
The answer inward silence brings?"
—Whittier.

Dear Friends:

This is for "Lonely," who is crippled with sickness, and suffers loneliness into the bargain. Now it is bad enough to be sick, but a sort of half sickness, when you cannot get around as well as you used to do, that is depressing, for you are more or less confined within four walls.

And to be lonely into the bargain, not to be able to go and mingle with our kind, and when they are too busy to see more of us, it does get us down somehow or other. One gets tired of reading, tired of sitting or lying around, tired of everything, so that we really need the stimulation which friends coming in alone will give.

Just as we use up all the other things in life, so also do we use up our thoughts. We need new ones to replace the old, we need to know what the other fellow is doing, either good or bad, to change the current.

Is there nothing you would like to study, "Lonely"? Maybe this is your chance, and instead of being rebellious, as we all get at times when we are laid aside, examine your thoughts and see if there is no one thing you have been longing to find out about, and if there is, then your loneliness is over.

You will be so busy, so interested, that the time will fly. And while you are doing this, your mind will be taken away from your sickness also, so that without the resentment you naturally feel, they will get a better chance to heal.

Oh, yes, I really do think resentment holds us back from being healed, for many times in my life it has held me back. We cannot help comparing our lot with the lot of others. We cannot help but feel that the cards are in a measure stacked against us, and our minds are wondering why.

Why do we have to suffer so much while so and so goes free. We are as good as they, in some ways we can show that we are better. Then why do they go scot free while we must suffer so much. Then we get to brooding, and are no fit company for anyone, so we are left alone.

I told you recently that I had visited the "San". Well, I was struck most forcibly at the brightness and courage of those who were there. No complaining, no fretting, just a calm acceptance of what life had to be until they were better.

So, get yourself a hobby, read up on it until you understand it. When visitors come to you, you will have something besides your illness to talk about. It isn't that people are really unsympathetic, it is because they feel they can do so little for you many times, and this depresses them, so that they stay away.

Let your resentment die, stop comparing yourself with others. You have a certain amount of pain, but it is endurable, so be thankful for that. You see, all your resentment breeds a poison, and poison goes naturally to an affected part keeping it from mending and holding back your recovery.

No doctor can help a patient without their co-operation. Neither can God do much for you unless you co-operate with Him, in belief that you will be better. Don't be impatient, wait on Him. And most likely the time of waiting will be the time of healing.

I know this is hard, but look back and remember all the good times you have had, and let your thoughts rise to heaven in thankfulness for those, be glad you had them, for now no one can take them from you. It is amazing how soon a thankful heart will mend a sick body. And don't forget, I talk from experience.

Your Friend,
ROBERTA.

Week-End Deaths

(By the Canadian Press.)

Quito, Ecuador. — Father Enrique Vargas Galindo, 78-year-old Dominican priest and prominent internationalist.

Birmingham.— Sir David Davis, 79, former Lord Mayor of Birmingham, and a personal friend of Joseph (Joe) Chamberlain.

Winnipeg.— Ernest Maluish, 48, member of the famous Kenora Thistles hockey team 25 years ago.

Calgary. — A. J. MacMillan, 56, former Calgary alderman and one-time manager of the Robin Hood Flour Mills, Limited.

Montreal. — William Dwyer, 65, who travelled extensively throughout Canada delivering lectures on the dairy industry while associated with the Department of Agriculture at Ottawa.

London. — Sir Lewis Dibin, 85, eminent Church of England layman, ecclesiastical commissioner since 1931, and considered Great Britain's outstanding authority on the law of the Church of England.

Sterling, Mass. — Arthur Prentice Rugg, 75, who rose from poor farm boy to become Chief Justice of the Massachusetts Supreme Court.

Auckland, New Zealand. — Major-General Sir George Spafford Richardson, 69, New Zealand's representative at the War Office when the Great War broke out, who organized a force of 25,000 men for the defence of Antwerp, Belgium.

London. — Dr. William Arthur Bone, 67, authority on chemical technology and author of a number of works on fuel and combustion.

Toronto. — S. J. Duncan Clark, chief editorial writer of the Chicago Daily News.

Toronto. — Stonewall Jackson Hawkins, 75, with the Ontario Department of Lands and Forests for 30 years.

Wallaceburg, Ont. — Donald Lamont, Sr., 80, believed to be the oldest glass worker on the continent.

Ottawa. — Mrs. John Charles Roper, 74, wife of the Anglican Archbishop of Ottawa.

New Treasure Hunt

NORFOLK, Va., June 13—(AP)—Jewels and silver, value unknown, lured a new salvaging expedition today toward the 27-year-old grave of the Ward Line steamer Merida, 62 miles off the Virginia capes. The Italian salvage steamer Falco, which successfully sought the sunken treasure of the British vessel Egypt several years ago, will take aboard supplies here this week for the attempt to recover whatever valuables there may be in the hulk of the Merida which lies in some 250 feet of water.

Old Kentucky CIGARETTES

YOUR BANKER CANNOT PERFORM MIRACLES

★ ★

There would be more banks than grocery stores all over Canada if banks could perform the miracle of "creating" the means of payment out of nothing.

It is easy to confuse these two things:
(a) The business of commercial banking, and
(b) Control of a nation's monetary system.

Commercial banking has to do with the safe-keeping and lending of money and credit.

Control of a monetary system is a matter of national, governmental policy.

Chartered banks finance production and commerce.

Monetary policy in any country is a matter for the national government itself, either directly, or through a central bank.

The Dominion Parliament established Canada's central bank in 1934 — the Bank of Canada. Its purpose was declared by Parliament in the very first paragraph of the Act of Incorporation, as follows:

"To regulate credit and currency in the best interests of the economic life of the nation, to control and protect the external value of the national monetary unit and to mitigate by its influence fluctuations in the general level of production, trade, prices and employment so far as may be possible within the scope of monetary action, and generally to promote the economic and financial welfare of the Dominion."

It is for governments alone to determine a nation's monetary policy. Differing conditions of debt and trade may make what is wise for one country unwise for another.

Printing "tickets" — as currency has been called in some sections — entirely out of step with production would make everything you buy cost you more. A Canadian woman living in Germany during that country's inflation in 1923 had to pay 65,000,000 marks for an overcoat, and later 1,000,000,000 marks for a postage stamp!

The business of commercial banking is something to be considered by itself, apart from central banking.

A commercial bank takes deposits. There are two kinds of them. For convenience, call them "savings" and "current". Say you are a workman, or a farmer. After you've paid your living costs out of your wage, or out of the proceeds of your crop, you have some dollars left over. Because you do not want to spend them at once you deposit them in a savings account.

That is a savings deposit.

As distinguished from this is the "current" account. Say you are a merchant. You have expenses to meet day by day and therefore always carry a balance in an account against which you issue cheques for your business needs.

That is a current account.

Let us say you have $100 in that account and you need $1,000 to meet some bills. You borrow it from the bank.

You give the manager your note and he places $1,000 to your credit as a deposit in your current account. Immediately your balance goes up to $1,100 —$1,000 of it being derived directly from a loan.

It is unlike a savings deposit in this respect: You intend to spend it at once. You immediately issue cheques against it. You borrowed the money for business purposes, prepared to pay interest because the transaction was a profitable one to you. Soon most of the thousand has been paid out.

For most of the rest of the term of the loan your deposit is at its lowest. Then, before your note is due, you gather money to repay. Up goes your deposit to its peak again.

Then you repay. Your deposit abruptly drops back to say your original $100—plus the profit you have made, by the use of the borrowed money.

No matter whether bank deposits are savings or current, your bank must keep on hand cash reserves adequate to meet any demands from day to day.

When its loans are increased, not only is more cash paid out—as was the case with your $1,000 loan; but your bank's cash reserves also become lower in proportion to total deposits.

A bank must not unduly expand its lending operations, for then its cash will fall below the proportion which experience has shown to be necessary to meet the day-to-day demands of depositors. This very fact serves as an automatic check against excessive lending.

Your bank cannot know just when you will walk in to withdraw your deposit—but it must be ready to pay you, in full, in cash, when you do turn up.

THE CHARTERED BANKS OF CANADA

Your local branch bank manager will be glad to talk banking with you. He will be glad to answer your questions from the standpoint of his own experience. The next article in this series will appear in this newspaper. Watch for it.

68

Centerville Aid, Bensfort Guests

(Examiner Correspondence.)

BENSFORT, June 13.—On Tuesday afternoon the Bensfort W.A. and M.A. entertained the Ladies' Aid and W.M.S. of Centreville Presbyterian Church. About thirty guests were present and all enjoyed a pleasant afternoon. The program opened with the Bensfort president, Mrs. Charles Barnard, in the chair. The Scripture lesson was read by Mrs. Edmund Dawson. After welcoming the visiting society, the president called on Mrs. Dawson Rutherford, president of Centreville W.M.S. Mrs. Harold Tate and Mrs. Thomas Skitch gave two very interesting readings. Misses Gwen Hutcheson and Grace Johnston played a pretty piano duet. A quartette by Misses Allie Berry, Gwen Hutcheson, Grace Johnston was very much enjoyed. The special feature for the afternoon was an address given by Dr. Lorna Cotton Thomas of Peterborough, who was introduced by Rev. E. M. Cook.

At the conclusion of the program supper was served. Mrs. John Gainer, president of the Ladies' Aid of Centreville, thanked the Bensfort ladies for their hospitality. This was seconded by Mrs. Thomas Skitch.

Personals.

Mr. and Mrs. A. H. McConnachie, Mr. Arthur McConnachie, Mr. and Mrs. O. Robertson and daughter Nancy were guests at the home of Mr. and Mrs. L. Finnie this week.

Miss Margaret Chambers of Stewart Hall has been spending the past week at the home of Mr. and Mrs. Fred Perrin.

Mr. J. S. Perrin visited Mr. C. H. Barnard on Wednesday.

Mr. and Mrs. K. Brown and daughter, also Mrs. J. Finnie of St. Mary's, visited Mrs. Thomas Dawson last week.

Miss Audrey Nurse is spending a few weeks at the home of Mr. and Mrs. Charles Dawson.

Robber In Tweed Gets Car And Pants

(Examiner Correspondence.)

TWEED, June 13.—After stealing an automobile from a nearby neighbor's garage, a pants burglar cut the telephone wires leading into the home of John Weese, ex-member of parliament, Ameliasburg, and stole Mr. Weese's trousers early Saturday morning.

Awakening shortly before sun-up to find a man in his bedroom, Mr. Weese endeavored to hold the night prowler, who proved too elusive, however, and escaped by running downstairs and out through the front door, where he entered a motor car with the engine running and sped away.

Mr. Weese made haste to telephone the police, but was surprised to find his house telephone out of commission. Later Provincial Police discovered the telephone wires leading into Mr. Weese's home had been cut.

Mr. Weese was forced to run to a neighbor's home, from where he summoned the aid of police, but the robber had had plenty of time to put considerable distance between himself and the authorities by that time.

It was while investigating the Weese break-in and robbery that the theft of Mr. George Wilson's sedan was discovered. Mr. Wilson, a neighbor, did not discover his motor car was missing until following the report of the robbery. Police theory was that the robber had first stolen Mr. Wilson's car and later used it to effect escape from the neighborhood after being discovered in Mr. Weese's home. The doors at Mr. Weese's home were left unlocked, making entrance rather easy.

Taxes, Artificial High Costs Killing Building Revival

TORONTO, June 13—(CP)—The "artificially high cast of construction" and the "crushing burden of land taxation" are the main reasons for "the high cost of housing and the failure of the building trades to enjoy a revival," the Ontario Property Owners Association has reported.

Robert Forsyth, K.C., Toronto, president of the Association, gave the group's views in a letter to Finance Minister C. A. Dunning protesting financing proposals announced recently by the finance minister in the House of Commons. The association seeks an interview with the minister to explain their stand more fully.

Mr. Dunning's proposal, advanced June 8, was for a new Housing Act with loans up to 90 per cent. of the lending value of the new house with the Dominion Government absorbing 25 per cent. of that value and the lending institution 75 per cent.

Executive members of the association met here Saturday and approved the letter. The association claims to represent 5,000 property owners in Ontario.

No Shortage at Cost.

"Canada is not able to enjoy the luxury of providing houses at less than cost any more than it can provide railways at less than cost," said Mr. Forysth, in his letter. "There is no shortage of houses at cost. There is and always had been a shortage of things at less than cost."

Mr. Forsyth said that "provision of houses at less than cost can only make private enterprise more reluctant to undertake building."

He then went on to say that the association did not believe "any permanent solution can flow from an attempt to evade the plain consequences of spending more than we can ever hope to receive."

"Is not the solution of the problem to be found rather in a restoration of conditions which make possible the private ownership and development of land?" the letter asked.

The Examiner's Needlework Pattern

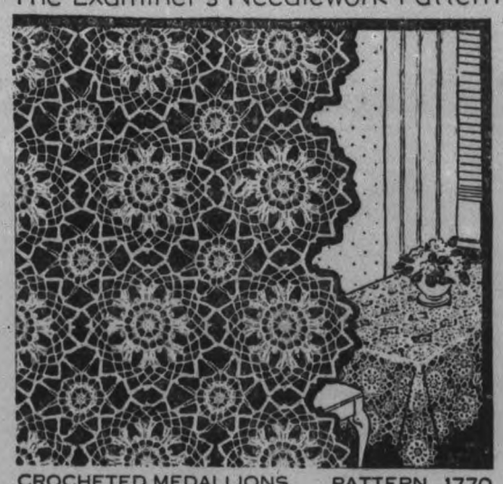

CROCHETED MEDALLIONS PATTERN 1770

You'll be amazed how quickly these medallions work up—all because they're so easily memorized. It's a joy, not a task, to make cloths, spreads, and other accessories. In string, the medallions are 7 and 3 inches in diameter; smaller in finer cotton. Pattern 1770 contains directions for making the medallions; illustrations of them and of stitches; materials required; photograph of medallions.

Send 20 cents in coins or stamps for this pattern to Examiner, Needlecraft Dept., Peterborough. Write plainly PATTERN NUMBER, your NAME and ADDRESS.

Enjoy healthful *Wrigley's Gum* daily for its invigorating goodness! It's a quick pick-up—hits the spot. Relieves fatigue and calms the nerves. Aids digestion too!

To keep alert when driving, always chew Wrigley's Gum. Keep a package in your pocket or purse and take some home for the children—they love it — *just watch how grateful they are.* Enjoy it daily—*millions do.*

● In tub, washer and dishpan the New Improved Rinso gives richer, longer-lasting suds that save time, work and money. In tubs, the new faster-acting Rinso suds soak out dirt and get clothes snowy and bright without scrubbing or boiling. Recommended by makers of 26 Canadian washers. Most women buy the BIG household package.

GULDAHL WINS U.S. OPEN GOLF TITLE FOR THE SECOND TIME

Champ Stages Late Rally To Hold Title

DENVER, June 13—(AP—Golf's "rugged individualist," this year as last, is big stoop-shouldered Ralph Guldahl who learned the game in Texas as a caddy, once gave it up in disgust and came back to spread-eagle the United States open championship field in two successive years.

First two-year title holder since Bobby Jones' reign in 1929-30, Guldahl finished with a brilliant stretch run that saw him post a 69, two under par for the tough Cherry Hills course, on the final round. His 284 was good enough nevertheless to set the pace by six strokes.

When the survivors, 60 low scorers of the first two rounds, left the halfway post Saturday in the last 36 holes, Guldahl was four strokes off the leader, Henry Picard of Hershey, Pa.

At 54 holes Dick Metz of Chicago was front running the pack at 211. Jimmy Hines of New York was second with 214, and Guldahl, at 215, was still four shots back of the lead.

Metz and Hines, like Picard in the preceding round, wilted under pressure as they moved into the last 18, to finish second and third.

Guldahl pocketed $1,000 and retained possession of the trophy emblematic of golfing supremacy of the United States.

When he won the National Open last year at Oakland Hills, Detroit, Guldahl realized only sparse financial returns. He figures to reap a harvest of close to $25,000.

Peterborough XI Get Easy Win

On Saturday the Peterborough Cricket Club received a visit from Lindsay where cricket has been revived after being dormant for some 30 years. The game resulted in an easy win for Peterborough by 91-17. Features were a fine innings of 39 by Rev. G. F. Kelly, and good bowling by L. Francis for Lindsay who took seven wickets for 19 runs. As the Lindsay innings was so soon over they were asked to bat again and scored 75 against the bowling of Caird, Williams, Bell, Langhorne, Gould and Burrows.

Following is full score and analysis:

Peterborough C.C.

Rev. G. F. Kelly, ct Smith, b Francis	39
G Langhorne, lbw, b. Hammond	3
T. Williams, ct Smith, b Hammond	10
R. N. Stuart, b Francis	0
J. H. Bell, run out	9
F. Dyer, b Francis	0
A. Burrows, ct Smith, b Nicholls	0
S. Lorne, b Francis	8
L. Gould, b Francis	5
G. Caird, b Francis	0
V. Coleman, not out	2
F. Bell, b Francis	0
Extras	15
	91

Bowling Analysis

	O	M	R	W
Hammond	8	0	16	2
Worthington	6	0	24	0
Francis	6.5	1	19	7
Nicholls	3	0	6	1
Colbran	2	0	11	0

Lindsay C.C.

E Nicholls, ct Coleman, b Dyer	0
R. Worthington, b Kelly	1
E. Gilpin, ct Lorne, b Kelly	5
G. Colbran, b Kelly	1
F. Smith, b Caird	7
L. Francis, run out	1
R. Hammond, c&b Dyer	0
R. Bailey, not out	0
W. Hick, b Caird	0
S Smith, ct Williams, b Caird	0
J. Allen, ct Lorne, b Williams	0
V. Holdaway, c&b Caird	0
Extras	2
	17

Bowling Analysis

	O	M	R.	W
Dyer	5	0	9	2
Kelly	5	2	6	3
Caird	13	1	0	4
Williams	1	1	0	1

IMPROVED GOLF TOOL

EDINBURGH—(CP).—Don Horsburgh, inventor of steel shafts for golf clubs, died here recently aged 82.

$5,000 Bathing Suit

Darling daughter had better not go near the water in this bathing suit. It cost $5,000 and is made of ermine. It is worn by Ethel Farrell, one of the beauties who modeled in the preview of beach styles of 1938, at the Steel pier in Atlantic City.

SPORT SPICE

By EDDIE BRIETZ

NEW YORK, June 13 (AP).—The Reds have a double chuckle in Johnny (No-Hitter) Vander Meer... Because the Dodgers "discovered" him pitching for a Jersey church league back in '33...And then, after farming him to Dayton, mixed up his transfer papers, so Judge Landis had to make him a free agent...The Reds picked him up, and now he's worth 25 G's of anybody's dough... Jack Dempsey is burned up over a story he was "hopped up" for the big seventh round of the second Tunney fight..."Never took any dope, hop or drug in any fight," says Jack.

Seems about time for the folks to stop kidding themselves about Dizzy Dean...If he isn't through, he's giving a swell imitation of it...For which credit Branch Rickey with the year's neatest trick...Jimmy Foxx's slugging comeback is partly due to a shorter swing at the plate...Some coast papers have taken to comparing Sammy Chapman of the A's with Joe DiMaggio day by day...And the way Joe's been going, he doesn't look any too good by the comparison.

You hear new rumors of a three-way deal with Van Mungo going to the Cubs, Ernie Lombardi being shipped from the Reds to Brooklyn, and Buddy Hassett winding up in Cincinnati...Then there's the one about Red Sox putting Fritz Ostermueller and Johnny Marcum on the block for anything they can get in the way of workable pitchers.

Looks like Helen Wills is the gal to beat in the Nationals this year... Chappie Blackburn says one reason Louis will win is because Max'll be fighting "a man" this time..."Joe's grown up now, and Maxie won't have a boy to punch around," he tells you.

$185,000 Arm Will Undergo Special Care

CHICAGO, June 13—(AP)—Baseball fans today started another chapter in that absorbing diamond mystery "the case of the $185,000 arm."

The puzzle which had all baseball guessing was Dizzy Dean's failure to recover from a muscle ailment in a salary arm which cost the Chicago Cubs $185,000 and three players and which many persons expected to make the team a pennant winner. Not even the central figure in the stickler, Ol' Diz himself, knew the answer.

Up to a few days ago it appeared the Dean case was near a happy solution. Diz expected to pitch at any moment. Then his arm grew sore once more. After a short workout yesterday, a few hours before the Cubs, without Dean, left for a road trip, Grimm announced "We're putting him in charge of a specialist," said the one-time St. Louis Cardinal star, somewhat disconsolately:

"They just told me I was gonna stay in Chicago and I don't know a thing else. My arm feels pretty good but it's a funny thing. Sometimes it feels all right and sometimes it doesn't."

U.S. Retains Wightman Cup

WIMBLEDON, Eng., June 13 — (AP)—The United States exerted its monopoly on the Wightman Cup for the eighth consecutive year Saturday when Helen Wills Moody defeated Kay Stammers of Great Britain in the deciding match of the two-day international tennis series, 6-3, 3-6, 6-3.

The final score as 5 to 2. But after Mrs. Sarah Palfrey Fabyan, United States, defeated Margot Lumb, 5-7, 6-2, 6-3, and Mrs. Moody had beaten Miss Stammers, the last two matches were exhibitions.

Kawartha Golfer Joins Ace Club

PORT HOPE, June 13—Members of the Port Hope Golf and Country Club won every event but one in the Ontario Golf Association field day held at Port Hope, Saturday. They tied the remaining event. Weather conditions were not favorable, with rain in the morning, but it cleared up in the afternoon. There were 41 entries. Tournament arrangements were handled by Louis Brown, Secretary of the O.G.A. Results of the competitions:

"A" Class.

Handicap 9 and under: Won by A. J. Kemlo, Port Hope, with a low gross score of 76. Eric Oswald, Port Hope, won low net with a score of 69.

"B" Class.

Handicap 10 and over: Low gross —George Brackenbury, Port Hope, 77; low net—Tim Carruthers, Belleville, 70. Four were tied with scored of 70 for low net. H. M. Ryan: J. F. Johnstone, J. B. Kemlo. Carruthers won the deciding draw.

With an aggregate scoreof 313, four players of the Port Hope club won the team prizes. Players and scores were: A. J. Kemlo, 76; George Brackenbury, 77; Eric Oswald, 78; J. B. Kemlo, 82.

During one of the competitions, Bob Bathgate of Kawartha Club, Peterborough, obtained a hole in one. Mr. Bathgate obtained his ace on the 186-year fifth. Prizes were presented by Elmer Dixon of Oshawa, O.G.A. director.

Relief Dodge Fails

KITCHENER, Ont., June 13 (C. P.). — John, a 64-year-old relief recipient here, was struck from the rolls recently as he was single and not entitled to relief. He appeared at the next relief committee meeting and announced he had married a 74-year-old woman whose husband died six months ago. The board, however, rejected his application.

SPORTS -DAY BY DAY-

Digging Up the Local Dirt With the Odd Chuckle or Two

By CEC. PERDUE

IT COMES UP fights and rassles tonight. With the Riverview A.C. mitt-mat card at the lacrosse arena, startin gat 8.30. And a mighty throng — they hope — will be wending its way toward the ringside to see the pugs pummel each other and the rasslers do their worst. Police will stand by for a riot call when Red (Killer) Garner and Bert Crothall, Toronto middles, resume their mat feud of two weeks ago here. They are no doubt nice gents away from the ring and possibly even love their mothers, small children, dogs and thick Steaks — but in the ring they do not even like themselves! As rough as a country detour, as tough as Popeye's old man, and as nasty as a cloud of grasshoppers dropping in on a wheat field for dinner! Two other mat tumblers on this card, too, in the semi-final. And five rousing boxing bouts.

* * * * * *

THE CARD IS listed elsewhere this eve, and we won't go into detail again here. But it ought to be a fine fistic and grapple show. This club hasn't given local fans a bum steer yet, and promises to serve up another tasty dish tonight. With Peterborough, Toronto and Ottawa gees on the card. Show should last at least two hours and fill the night air with grunts and groans and thuds and bumps of the gladiators, and roars of excitement or approval by the fans and fannettes.

* * * * * *

OSHAWA FANS have yet to see their twice-loop champs win a ball game at home this year. Ponies spoiled their opener, and Saturday the Petes took a 3-2 win in the Motor City. And a nice tidy tilt it was, with good twirling, timely hitting, dandy fielding and a few lapses here and there by both sides. The issue in doubt till the final out. Big Russ Kitchen pitched a smart game, bearing down hard and effectively in the pinches. Scattered eight hits and fanned seven. With runners on second and third in the second, he struck out the next two to end that. He ended the third with a strikeout and a runner left. Fanned Matthews, a pinch hitter, to end the eighth with two on base. And had 'em popping up or rolling out many other heats. A dandy showing on the slab and he also led the locals at bat, with two safe blows.

* * * * * *

JACK TURNER agai ntwirled a good game against Eddie Murphy's boys but his support wobbled like a baby learning to walk. Errors figured in our three markers. Biddle took over in the ninth, Turner going out for a pinch hitter. Jake did fair, though Calladine clouted a double off him. Miller, a pinch hitter, doubled in the ninth and Wills went in to run for him, but died miserably on the keystone cushion. Foley and Wallace had two hits each for the GM-men. Lot of nice fielding seen in spots, Deadey, Hurst and Dalton getting circus catches to draw applause. The win is the second in four for our gang, leaving 'em but half a game back of Kingston, who have won two and lost one. Oshawa has lost two in three starts.

* * * * * *

CAN'T SAY the Petes are pasting that apple at a terrific clip yet nope, some of 'em aren't hitting so hot. But they are getting the pitching and fielding, and are really battling lately. One play Saturday caused a lot of excitment and argument. Showed Deadley as a tough gee to trap i na rundown and showed Calladine as heady as ever. Deadey was on third and Bill was hit by a pitch. He promptly stole second and drew a throw. Figuring to delay the out and give Deadey a chance to score, Bill slowed up and made a monkey out of young McGarry. Bill ran two yards off the line with McGarry chasing him, but Deadey started for home too late. He was trapped and finally tagged out after six or seven GM-men ran themselves ragged. Bill, meantime, pilfered third. With Deadey out, the GM-men and fans went after Ump Colling to call Calladine out, but ye umps must have missed that one. He ruled the runner safe. To tell the truth Bill hasn't touched second yet. But both umpires were good most of the fray.

* * * * * *

LOCAL LACROSSE club isn't protesting the Brampton win here last Friday but may benefit from a protest Long Branch has made to the O. L. A. The latter senior "B" club claims that Bill Anthony (who starred here Friday) has played two senior "A" games with Brampton this year and has now dropped back to "B" And they say Bramtpon used several players from Cheltenham who belong to the Inglewood team and who have not been released by the latter. The O. L. A. will have to sit in judgment on this case. By the way, the Petes' officers have decided against charging a dime for the grandstand this year and will leave the admission two bits for adults and a dime for kids during scheduled games as in the past. Will jump it a little for the tilt with Orillia Terriers, charging 35 cents as last year, and may boost the price if they get into playoffs —on account of the O. L. A. gets a 15 p.c. cut. The Petes are at Inglewood tomorrow and play that team here Friday.

* * * * * *

THINGS ARE moving right along in the Church Softball League, which winds up in a couple of more weeks. Games tonight are: All Saints vs. George St. Majors at the Oval, umps from Knox and Murray; George St. vs. Park St. Juveniles at King Edward school, umps from St. James and All Saints; All Saints Bantams vs. Knox at King Edward Park. The postponed juvenile tilt betwixt George St. and St. James will be run off Tuesday at King Edward school, and the junior joust between All Saints and St. John's will be Wednesday at Central. Games are called for 6.30, daylight time, but will still be seven innings till the playoffs. Some of the senior church clubs object to our definition on leaving the base too soon, saying they do it in the City Loop all the time. We can't help that — we just quoted the O. S. A. ruling on it.

* * * * * *

AS THERE IS A men's softball game tonight (between Westclox and Motorists at seven p.m.) at the Bowl the gals are idle till Tuesday in the twilight when Keene lasses and Westclox clash at 7.15 at the Ashburnham diamond. That is daylight saving time. Lindsay meets C. G. E. here Wednesday. As Keene couldn't come up Saturday, Westclox and C. G. E. staged two tussles ala exhibish, the Clockmakers copping bith. At Riverside, at the C. G. E. Picnic, Ab Delahaye's gang nosed out a 8-8 verdict; and at the Bowl in connection with the Rotary Carnival, the Electrics dropped a 15-3 count. By the way, the C. G. E. team appears to have a find in H. Cameron, a good outfielder, smart baserunner and fair hitter. She was with the Rexalls' team of Toronto four years.

* * * * * *

G. I. B-BAG: Just heard that Ha... Baptie broke his wrist recently playing in a Westclox shop softball game; he busted the same one four years ago in church softball . . . Petes play in Kingston tomorrow, instead of on Wednesday, and will leave the "Y" at one p.m., fast time . . . Webbers of Toronto have an exhibition ball game Sat'day here with the Petes, and Merritton of the Falls' loop will be here July 2nd . . . Cy Whatley's catching hand was sore, he says, after McNally pitched 'gainst the Ponies here . . . Oshawa junior ballsters were notified of the cancellation of their tilt in Peterborough on Sat'day but they made the trip anyway . . . Bill Anthony, Brampton lacrosser who played here Friday, led his senior league in scoring last semester . . . Bob Bathgate of our advertising department made a hole in one Sat'day in O. G. A. competition in Port Hope . . . Lot of keen competition in the track and field events of the big C. G. E. Picnic over in Riverside Park day before yestiddy . . . Ralph's junior ball team practises at 6.15 tonight in Riverside . . . Some of the Petes' sacrifice bunt attempts in Oshawa nearly killed birds before the ball descended into the heaver's mitt . . . Gotta cold now that would shame the fever de hay champ!

Seymour Meets First Setback Of Season

(Examiner Correspondence.)

CAMPBELLFORD, June 13. — Seymour West lost their first game in the Township League this season when they met the Petherick's team on the school lot Saturday and were defeated by an 8-6 score. The team from the Corners stepped into the lead in the second.

For the winners Reddick had the best record, counting three times with one home run in four times at bat. Barnum, Ingram and Watson scored in the third and though the second, fourth and fifth were scoreless the Petherick's team settled down in the final inning and overcame the one-run lead and put themselves out on top with two more. It was in this inning that Reddick knocked a homer which brought in Barnum and placed the final score at 8-6.

Line-ups:

Petherick's: Reddick, ss; L. Watson, c; D. Barnum, p; E. Ingram, 3b; J. Watson, lf; Tinney, 2b; Ewing, rf; A. Reid, 1b; J. Barnum, cf.

Seymour West: S. MacKenzie, 2b; M. Atkinson, 3b; E. McCook, cf; C. Anderson, p; B. Hooper, ss; E. Wilkes, c; M. Waddell, lf; A. MacKenzie, rf; G. McCulloch, 1b.

Westclox Girls Win Two Tilts

Westclox girls defeated C. G. E. lassies twice on Saturday in exhibition softball games. The first, played in Riverside in connection with the C.G.E. picnic, saw the Armour Hill damesls nose out a 9-8 verdict in a neat encounter. The second tilt, played at the Bowl for the Rotary Carnival, was taken by the Westclox 15-3. Keene couldn't make it on Saturday, so the Electrics and Clockmakers doubled up. The games were witnessed by a large crowd of fans.

H. Bradley pitched for the winners in the initial tussle, giving five hits and six walks as she fanned two. A. Clarke twirled for the other side, allowing 10 hits and one walk. A. Doughty had a double and two singles for C.G.E.; while for Westclox, M. Hawthorne hit a two-bagger and single, M. Ferguson two singles, and A. Sturgeon and D. Merrett a triple each. Nice fielding was shown by A. Sturgeon, M. Hawthorne, H. Cameron and M. McCarthy.

Second Game.

M. Snowden was the winning heaver in the second struggle, giving up seven hits and three walks while striking out five. A. Doughty and I. Hopkins divided mound duties for the Electrics, being nicked for 13 hits between them as they fanned two and walked one. Their support was shaky in spots. A. Doughty got a double and single for the losers; with B. Blade of the visitors belting out a homer, double and single, as D. Merrett hit a homer and single, and L. Chartren a four-base bow. Best fiellers were H. Cameron, A. Clarke, M. Allison and D. Merrett. The players were:

C.G.E.—H. Cameron, P. Bigelow, A. Doughty, E. Craig, Marilyn McCarthy, E. Foster, B. Lee, I. Hopkins, A. Clarke, A. DeCarlo, G. Mann.

Westclox—J. Pavy, M. Ferguson, M. Allison, M. Hawthorne, A. Sturgeon, M. McCaul, D. Merrett, M. Selkirk, L. Chartren, B. Blade, M. Snowden, H. Bradley.

Umpires, Batley and Bennett.

Good Ring Card On Here Tonight

The Riverview A.C. presents a fistic and wrestling show this evening, weather permitting, at 8.30 So'clock in the George St. lacrosse arena. It will be the fourth amateur card put on here by this club, and it promises to be as entertaining as the others and to pack in as big a crowd of fans. There will be five boxing and two wrestling bouts, featuring local, Toronto and Ottawa athletes. Norm Bowler is promoter, with Jim Simpson of Toronto the referee, and Archie Menzies and Wilf Jones the judges. Jack Withers is timer and Fred Scates the announcer. The rematch Garner-Crothall main wrestling event (which should be another peach) sees these Toronto welters go two in three falls, with an hour limit. The semi-final mat bout sees Pete Pernokie, Ottawa middle, and Spiker Shakelton of Toronto, go one fall or 30 minutes.

Main boxing bout is a five-rounder between lightweights, Nick Orlando from here and Ernie Hicks of Toronto. Joe Hobbins, local welter, is in the semi-final against Joe Scott of Toronto. Joe Tumblin, Ottawa lightweight, meets Wallie Hicks of Toronto. Two local lightweights, Red Riel and Hal Jones, have a prelim; and Buddy Redmond and Bobby Quirt, 80 pounds, are in the curtain-raiser. Plenty of action is assured the fans.

ACE NO FAVORITE

MELBOURNE—(CP). — The totalizator paid nothing for a win when Ace of Blades won the Trial Handicap at Warrnabool. Not one backer had taken out a "nose" ticket, although the tote paid more than $12 for place.

Hot Corner Star

Called by many the best third baseman in the American league is John (Buddy) Lewis (above), who guards the hot corner for Washington Senators. Buddy is in his third full season in the big time and has been leading the league in the matter of manufacturing hits most of the year. Last year he batted .314.

Lawn Bowling

By HERB MARTIN

On Friday of this week (June 17) the tournament committee is staging the first open mixed twilight tournament. There will be no restrictions in this contest—you may select your own rink and when you please. The draw will be made at 7 p.m.—3 8-end games will be played. The fee is $3.00 per rink. We are informed that the prizes will be a little above the average.

On Wednesday evening at 7.30 p.m. we intend holding a mixed tournament — 15 cent fee will be charged and good prizes will be offered. It is also expected that the pair of bowls will be drawn for at this tournament . . . We will announce in tomorrow night's paper (Tuesday) two very important changes in the rules regarding our schedule games. Be sure and read them. . . . Although we were not up to the greens on Saturday night we understand that 12 mixed rings enjoyed the evening pastime—and by comparison that was as many rinks as the men had out on Friday.

Australians Fail In Early Play

NOTTINGHAM, England, June 13 (CP Cable). — Australia failed to make an adequate reply to England's first-innings total of 658 runs for eight wickets declared in the third day's play of the first cricket Test match. At lunch six wickets had fallen for 261, and all indications pointed to the Aussies' returning to the wickets a second time later in the day.

Stanley McCabe alone stood up to the strong English bowling. The Aussie vice-captain batted throughout the morning for 105 not out at the interval, and reached the half-century mark by driving one of Kenneth Farnes' fast deliveries over the ropes for six.

Perfect weather prevailed as the teams started the last half of the international encounter scheduled to conclude tomorrow.

Science Made Corbett Road To Victories

A trim San Francisco bank clerk, attacking with rapier and hammer, altered the course of boxing one September day in 1892 as he dethroned the rough - and - tumble champion, John L. Sullivan, and lifted the game out of the saloon.

A despised challenger, sneeringly called a dancing master, James J. Corbett startled the boxing world by outclassing the aging, dissipated Boston Strong Boy. He stood off the old lion's rushes with sharp left jabs and wore him down until Sullivan collapsed in the 21st round at New Orleans.

Sullivan's drinking and carousing during his 10 years as heavyweight ruler finally took its toll. Sullivan was hog fat and slow as a cart horse. He weighed 230 pounds. He wouldn't train seriously for Corbett. "One wallop is enough. The first time I hit this young guy on the head he'll go down like all the others," Sullivan said.

But Gentleman Jim brought science in on his side and demonstrated that brain is greater than brawn.

"Corbett rushed at Sullivan and was upon John L. like a flash, raining on him a shower of lefts and rights," said a ringside description of the fatal 21st round.

"Under the panther-like assaults of Corbett the old lion was backed to the ropes. Then Jim curled up a nicely-timed right smash to the jaw. The mighty John L. pitched forward on his face. John came up. He led with a weak left. John sparred for Jim but Jim jabbed him as he pleased.

"Fiercely Corbett fought the almost helpless champion to the ropes and banged him with right and left at will.

"Sully fell three times. He tried to get up, and fell supinely back again, clearly knocked out. The time was one hour and 23 minutes."

First With Gloves

This was the first Marquess of Queensbury fight—the first of the gloved-fisters of today.

After Corbett had disposed of Charley Mitchell, the British challenger, in three rounds in 1896, he fought freckled, spindle-legged Bob Fitzsimmons at Carson, Nev., March 17, 1897.

It was a vicious battle. From the ninth on, Fitz got better. In the 14th he caught Corbett with a left-hander just below the juncture of the ribs in the chest. Jim went down, his face puckered with pain and breath knocked from his lungs.

Although he claimed foul, he was counted out after the first recorded solar plexus punch in ring history.

ROBINTEX SUITINGS
IF YOU WANT A SUIT THAT WILL MAKE-UP WELL—WEAR WELL—AND KEEP ITS SHAPE
ASK YOUR TAILOR FOR ROBINTEX

New 1938 PONTIAC SIX
Lowest Prices in Pontiac History
Four-Door 6-Pass. Sedan, with trunk $1106
Coach, 6 Pass., with trunk $1025
Coupe, 2 Pass. $990
J J DUFFUS CO.

BOXING and WRESTLING TONIGHT
LACROSSE STADIUM
8.30 P.M.
(Daylight Saving Time)
6 BOXING BOUTS
2 WRESTLING BOUTS

This card features the return bout between "Killer" Red Garner and "Rough House" Bert Crothall.
NICK ORLANDO and ERNIE HICKS (Ex-Ontario Champ)
Headline the Boxing Show
ADMISSION
Ringside 60c
General 35c
Ladies and Children 25c

Upset Finish in 70th Renewal of Belmont Stakes

The three-year-old situation on the American racing front was made a little more complicated after the running of the 70th renewal of the Belmont Stakes at the famous New York track. The picture shows Pasteurized, an 8 to 1 shot, coming down in front of the highly-favored Dauber, winner of the Preakness and second in the Kentucky Derby. The winner covered the mile and half in 2:29.4, just 4-5 of a second off the record hung up by War Admiral in winning last year.

Schmeling Fears the Hot Weather Lost To Baer On That Account

NEW YORK, June 13—(AP)—If Max Schmeling gets his features splattered by Joe Louis a week from Wednesday evening, it might well be that his alibi will be hot weather.

Not that anyone around his training camp expects Max to lose, but it is as well to be prepared with a swift explanation in the event he forgets to duck, as on another June night when he ran into a young and fresh Max Baer at Yankee Stadium.

That was an exceptionally hot night and Schmeling fought as though he were in a daze. Baer brought up ponderous rights, preceded by every form of advance warning except a fire siren, and they all landed right on the Schmeling button.

It must have been as great a surprise to Baer as it was to the crowd, because up to that time the Livermore Lothario hadn't been able to hit anybody with a right except Kingfish Levinsky.

Schmeling always has said the extreme heat got him that night; that his brain was so cooked he could see Baer's punches coming but couldn't get out of the way. And the point is that the night of June 22 might be a hot one, too. This city, in fact, is overdue for a spell of scorching weather.

Golf Notes

PETERBOROUGH GOLF CLUB.

A large field of divot diggers was on hand at the Peterborough Golf Club on Saturday to compete for the prizes. The competition was best nets to win, and some very good scores were returned with Pete Gordon being returned the winner with a low net of 64. Next in line came Tommy Holyman, who has been third twice in previous sweeps, with a 67 net. A newcomer to the prize-list came third, F. S. Potter having a 68 net.

Other scores in Saturday's sweep: C. B. Westbrooke 69, D. B. Falkner 70, M. G. Hardill 70, J. H. Vernor 72, H. T. Cranford 72, O. A. DeGraw 74, C. B. Shaver 74, R. L. Dobbin 74, Eric Westbye 75, T. T. Gentles 76, G. J. Monahan 76, R. Abbott 77, S. Payne 78, J. F. Strickland 78, D. T. McIntyre 78, W. Widdess 79, C. S. Cummer 80, C. V. Elliott 80.

PETES MOVE UP IN C.O.B.L. WITH A 3-2 VICTORY OVER OSHAWA

Senior Petes Cop Second Nod To Push Oshawa GM-Men Down Into Central League Cellar

Russ Kitchen Hurls Nifty Ball To Beat Turner Before 700

Pulling out a 3-2 win in Oshawa Saturday over the 1937 C.O.B.L. champions, the Petes moved up to within half a game of the leading Ponies before about 700 fans. It was the locals' second straight win, the first Central Loop game this season which has not been a shutout, and pushed the GM-men into the cellar.

Manager Eddie Murphy's crew played good ball behind the excellent pitching of Russ Kitchen to cop the nod. Again it was something of a hurlers' battle with Kitchen and Jack Turner both throwing fine ball. Turner retired for a pinch-hitter after the eighth, and Jake Biddle finished for Oshawa. The homesters had an 8-6 edge in hitting but kicked in with several costly errors.

Big Russ Kitchen scattered eight hits, walked four and struck out seven, going best in the pinches. Several times he struck out one or two to end the side with runners in scoring position. He helped his own cause considerably with two hits in four, driving in one run. Despite three errors, the Petes played good ball in the field to aid their twirler. Turner allowed five hits in eight frames, fanning two and walking one. Biddle struck out one and gave one hit in the ninth.

Leads Hitters

The two safeties by Kitchen made him the leading hitter of the day for the winners, Burton, Cadd, Doll and Calladine having one each, the latter pulling out a two-bagger. Wallace and Foley got two each for the GM-men, and Miller (as a pinch-hitter) belted out a double. There was some superb fielding shown in spots by both teams, Hurst, Dalton and Deadey especially drawing hands for grand grabs. Dalton turned in a stellar showing on third for Oshawa. Doll had a busy day and tough luck on third for the Petes, fumbling one grounder and making two high throws to first.

Both sides went out in order in the first frame. Burton got a hit in the second but nothing came of it. In the homesters' half, Rowden walked and Jubenville was safe on an error. McGarry forced the latter and then stole, but Kitchen fanned Wallace and Bennett. Deadey reached second on McGarry's miscue in the third and went to third on Turner's bad throw. After Kitchen flied out to Turner, Calladine was hit by the pitcher. He stole second, running off the line but Deadey was trapped off third and finally tagged out, Calladine stealing third. An argument followed but Umpire Colling refused to call Calladine out. Clark fanned to end it, Dalton's hit for the GM-men was wasted in their half.

Get First Run

Neither team did a thing in the fourth. The Petes scored one in the fifth when Burton was safe on Dalton's error, stole second and raced home on Kitchen's single to left with two out. Oshawa got two in their half. With one out, Bennett walked and stole second. Turner walked, also. Foley singled to score Bennett but Turner was nipped at third, Foley advancing on the throw. The latter tallied on Doll's error, but Hurst flied out. A hit by Doll for the Petes in the sixth, and singles by Jubenville and Wallace for the homesters came to naught.

The game was won in the Petes' seventh when they got two runs. With one away, Whatley walked and Deadey was hit by the pitcher. The bases were filled on Kitchen's infield hit. Calladine grounded to Turner but his throw to the plate was missed by Bennett and all were safe. The second run scored as Clark was thrown out, shortstop to first, and Murphy fanned. Foley scratched a single and Hurst, after two were out was safe on an error in the Oshawa inning but Rowden flied to second. Cadd's hit in the eighth, and singles by Wallace and Bennett did no damage, Kitchen fanning Pinch-hitter Mathews. Calladine doubled with two out in the ninth but died on second, and Miller's double and a deliberate walk to Rowden with two out did Oshawa no good when Jubenville rolled out.

The box score:

Petes:	AB	R	H	PO	A	E
Calladine, rf	4	0	1	0	0	0
Clark, ss	5	0	0	1	3	0
Murphy, 2b	4	0	0	3	1	0
Doll, 3b	4	0	1	2	6	3
Cadd, 1b	4	0	1	11	0	0
Burton, lf	4	1	1	0	1	0
Whatley, c	3	1	0	7	0	0
Deadey, cf	3	1	0	3	0	0
Kitchen, p	4	0	2	0	2	0
Totals	35	3	6	27	13	3

Oshawa:	AB	R	H	PO	A	E
Foley, cf	5	1	2	2	0	0
Dalton, 3b	5	0	1	3	4	1
Hurst, lf	4	0	0	1	0	0
*Miller	1	0	1	0	0	0
Rowden, rf	3	0	0	0	0	0
Jubenville, 2b	4	0	1	2	2	0
McGarry, ss	4	0	0	2	5	1
Wallace, 1b	4	0	2	11	0	0
Bennett, c	3	1	1	4	0	1
Turner, p	2	0	0	2	4	1
oMathews	1	0	0	0	0	0
Biddle, p	0	0	0	0	0	0
Totals	36	2	8	27	15	4

*—Batted for Hurst in 9th.
o—Batted for Turner in 8th.

Petes	000 010 200—3
Oshawa	000 020 000—2

Summary: Stolen bases—Calladine (2), Doll, Burton, Foley, Hurst, McGarry, Bennett. Left—Petes 7, Oshawa 12. Earned runs—Oshawa 1. Runs batted in—Calladine, Clark, Kitchen, Foley. Dalton. Sacrifice—Jubenville. Two-base hits—Calladine, Miller. Hits—off Turner 5 in 8 innings, Biddle 1 in 1. Struck out—by Kitchen 7, Turner 2, Biddle 1. Walks—off Kitchen 4, Turner 1. Hit batsmen — by Turner (Calladine, Deadey). Losing pitcher—Turner. Time of game—2.05. Umpires—Thomas at plate, Colling on bases.

Yesterday's Stars

(By the Associated Press).

Harry Danning, Giants, and Bob Weiland, Cardinals—Danning hit three-for-three in opening victory; Weiland pitched six-hitter to take second game, 4-1.

Bob Johnson, Athletics—Batted in eight runs in 8-3 opening victory over Browns, hitting 14th and 15th homers and single.

Charley Ruffing, Yankees — Pitched steady game and hit homer with two on base to beat Indians.

Charley Gehringer, Tigers — Hit homer, two doubles and single in 18-12 victory over Washington.

Jim Asbell, Cubs, and Fred Fitzsimmons, Dodgers—Asbell doubled home two runs in rally that won first game; Fitzsimmons blanked Cubs with four hits in second.

Ben Chapman, Red Sox, and Gerald Walker, White Sox—Chapman's eighth-inning double drove in winning run in first clash; Walker's homer in ninth won second.

Kitchen Hurls Good Game For Petes

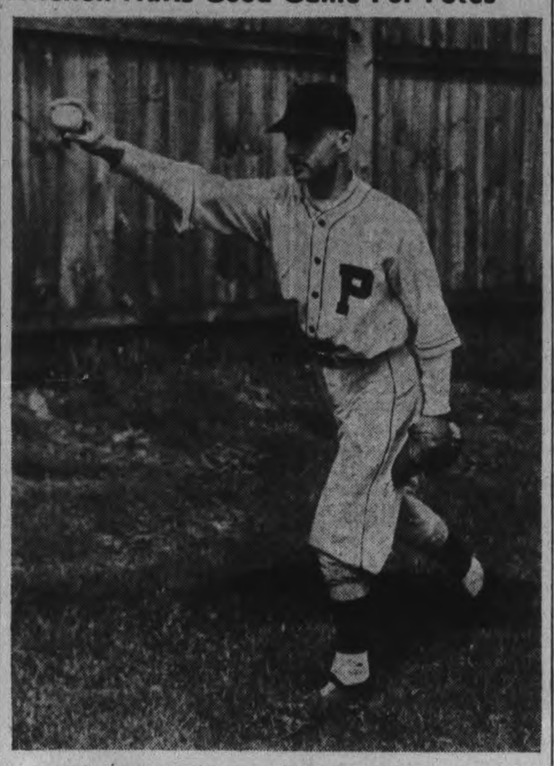

Lanky righthand hurler for the Petes who pitched the locals to a 3-2 win over the champion GM-men of Oshawa on Saturday, scattering eight hits and fanning seven in a neat performance. "Kitch" also helped his own cause considerably by singling twice and driving in one run, the victory putting the Petes in a virtual tie for first place in the Central Ontario Baseball League. (Examiner Staff Photo.)

Toronto Drops Double Games To The Bears

TORONTO, June 13.— (CP).— There's a new way of deciding just how good a ball club is in the International League these days. It is first to try out its all-round power against the league-leading Newark Bears and then to go to the mat with Jersey City Giants, who are getting along very well on nothing but good pitching. Any rival that can come through against both apparently has the goods.

Buffalo Bisons, a persistent second to Newark in the standings, are facing the second stage of the test now, and the first indications are that Ray Schalk's men aren't likely to go much higher than they are now.

The Bisons did very well by themselves in Newark last week. They won three out of four games, piled up a lot of runs and let only one rival pitcher last the full distance. But there's a suspicion now that their success was due largely to the erratic work of Newark's mound staff.

Get An Even Break.

At Jersey City yesterday, the Herd got only an even break and didn't show anything like the slugging of the previous days. The Jerseys won the opener, 4-3, when Long Tom Winsett socked a homer in the 10th for the 12th hit off Ken Ash. Bob Carpenter blanked the Bisons with one hit in the last three frames.

It was the hurling of Fred Archer that gave Buffalo a 6-2 victory in the nightcap rather than any clouting feats. He gave up only five blows.

Newark, meanwhile, cut loose against Toronto Maple Leafs and won two games, 11-4 and 4-1. Charley Keller and Bob Seeds opened the first game with successive first-inning homers and repeated in the nightcap to produce all Newark's runs in the third frame. Atley Donald and Marius Russo tamed the Toronto batsmen without much trouble although Donald was nicked for a pair of circuit bows.

Real Clouting.

The day's real clouting feat, however, came from the ranks of Baltimore Orioles, who moved up to tie Toronto for seventh place by routing Rochester Red Wings 10-0. Fred Tauby, who had clouted three homers and driven in seven runs against Montreal Saturday, hit for the circuit twice more and singled once in the seven innings the game lasted. He batted in four more tallies. Bill Cissell and Pooch Puccinelli also contributed homers.

The game was halted by rain in the seventh and the second half of the twin bill washed out. The Montreal - Syracuse double-header also was postponed.

6 Dead In Plane

EVANGELINA, South Africa, June 13 (AP-Havas) — A rescue party which labored three days through dense African bush today reached the wreckage of the military plane which cracked up north of the Limpopo river, killing six members of the British and South African air forces.

Of 1,685 aliens refused admission to Britain last year 345 were Germans.

Cleveland Holds League Lead By A Miracle Over Yankees

Yanks Hit Hard To Beat Indians For 7-6 Victory

NEW YORK, June 13.—(CP)— Babe Ruth, the supreme authority on heavy hitting, recently remarked that some time the Yankees would all start hitting at once and would murder the opposition. Cleveland Indians must be about ready to admit today that the Babe was right.

The Tribe still holds the American League lead, but there is cause to believe they're lucky that one game in New York was rained out. As it was, they wound up their eastern tour by dropping two straight to the Yanks and are only 2½ games ahead as they return home ot face the eastern clubs again.

The Yanks got going as a team for a 7-6 victory over the Indians and Bob Feller yesterday before 43,702 customers. The Tribe got off to a four-run lead against Charlie Ruffing in the second, but Rufus the Red nullified that himself by belting a homer in the same inning. Then he went on in a duel with Johnny Allen until Johnny was lifted for Feller as the Yanks threatened his one-run lead.

A Winning Homer

Going into the eighth, Bill Dickey drew a pass and Joe (Flash) Gordon, the rookie second-sacker who has been one of the "hitless" Yanks most of the season, smacked one into the stands for a game-winning home run.

The only western club in the American League to come out ahead was Detroit, which walloped Washington 18-12 in yesterday's "freak" game to sweep the series and finish with a 7-6 record.

In the National League New York Giants, who dropped to second place and then regained the lead, split yesterday's twin bill at St. Louis. The season's biggest crowd at Sportsman's Park, 29,141 saw the Giants sail through to an 8-5 victory then go down 4-1 as Bob Weiland pitched a six-hitter to beat Carl Hubbell.

Meanwhile Brooklyn broke even with Chicago and thus compiled the best record of any touring eastern club, seven victories and three defeats. A nine-run rally that blasted Van Mungo in the eighth gave the Cubs a 9-3 opening victory, but Fred Fitzsimmons replied with a four-hitter and Dolph Camilli's homer with the bases full helped him win 6-0.

A four-run homer started the Athletics off to a double triumph over St. Louis Browns 8-3 and 1-0. Bob Johnson hit it in the first inning, then produced another to drive in seven runs. In the five-inning nightcap Bud Thomas gave the Browns only one hit. Rain washed out the first half of the sixth after St. Louis scored twice.

Earns Eighth Victory

Mace Brown of the Pirates earned his eighth victory of the year in a relief role as the Bucs rallied to beat the Phillies 11-5 aided by Johnny Rizzo's homer with the corners crammed. The Sunday "curfew" law stopped their second game in the second inning.

Adding to the home-run roll of honor, Rudy ork and Charley Gehringer contributed to Detroit's 10-run rally against Washington that just tied the score; Gee Walker's ninth-inning four-bagger enabled the Chicago White Sox to beat Boston Red Sox 4-3 after losing the first game 3-2; and Ival Goodman's 14th of the season helped the Cincinnati Reds take a 7-4 nightcap from Boston Bees after going down 6-5 in the 10-inning opener.

Hurls No-Hit, No-Run

Johnny Vander Meer, 23-year-old Cincinnati Red southpaw was Saturday's hero, as he pitched a no-hit, no-run 3-0 victory over Boston Bees in a National League game. Bill Swift pitched Pitsburg to a 4-3 victory over the Phillies and helped his own cause with a three-run homer.

Yank Mainstay

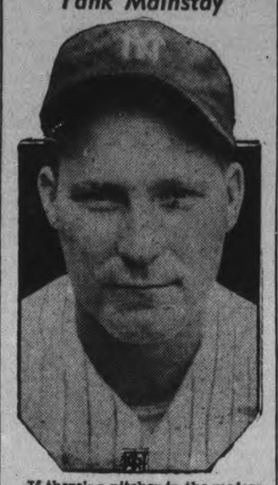

If there's a pitcher in the majors who is just plain good without frills, it's Red Ruffing (above) of the New York Yankees. Red pitches and pinch hits, and it doesn't seem to make much difference whether he trains in the spring or is taken ill, he just comes right back and hurls winning ball games. He has notched seven wins so far.

Errors Costly Sailors Lose To Falls 5-3

TORONTO, June 13 — (CP) — When it comes to odd baseball games, don't forget the one in which Niagara Falls Brights defeated Port Colborne Sailors to consolidate their hold on first place in the senior division of the Niagara District League.

The Brights took the measure of the Ports 5-3 at Niagara Falls Saturday to run their count to seven victories against two defeats for the season. They were outhit by a wide margain, the Ports getting eight blows as the Brights were limited to four. But the Sailors booted the ball six times, compared to two errors for the Brights.

Three of the four Niagara Falls hits were doubles, as the Brights concentrated their scoring power in the first three innings when they got four runs. Stevenson, Whitehead and Pitcher Wasser hit two-baggers for the Brights, while Forde knocked out a single for their only other hit.

In another Niagara District game, St. Catharines Saints trounced Thorold Mountaineers Saturday. The Saints swept through for six runs in the seventh inning. In senior Intercounty Baseball League games, Stratford Nationals defeated Strathroy Royals 5-2 and London seniors topped Brantford Alerts 4-2. Second game between Alerts and the London nine was halted by rain in the second inning.

In a Hamilton and District Senior league contest, Dominion Foundries and Steel defeated Caledonia 4-3 while in a Central Ontario Baseball League game Peterborough Petes won 3-2 against Oshawa G-Men.

Rain washed out the Brooklyn-Chicago game and halted the Giants-St. Louis tilt in the eighth inning with the score tied 2-2.

Detroit Tigers plastered a 7-2 licking on Washington Senators in the American League Saturday while the Athletics knocked over St. Louis Browns 5-4 in the day's only other game.

Baseball Record

Standings and Results

INTERNATIONAL LEAGUE.

	Won	Lost	Pct.
Newark	33	15	.688
Buffalo	26	20	.565
Rochester	26	25	.510
Jersey City	26	26	.500
Syracuse	21	23	.477
Montreal	22	21	.449
Toronto	19	28	.404
Baltimore	19	28	.404

Yesterday's Results.

Newark 11-4, Toronto 4-1.
Jersey City 4-2, Buffalo 3-6.
xBaltimore 10, Rochester 0.
Montreal at Syracuse (2)—Rain.
x—Second game postponed—Rain.

Saturday's Results.

Baltimore 16, Montreal 4.
Syracuse 12, Rochester 3.
Toronto at Jersey City—Rain.
Buffalo at Newark—Rain.

AMERICAN LEAGUE.

	Won	Lost	Pct.
Cleveland	26	18	.617
New York	27	19	.587
Boston	26	21	.553
Washington	27	25	.519
Detroit	25	24	.510
Philadelphia	21	26	.447
Chicago	18	25	.419
St. Louis	15	30	.333

Yesterday's Results.

Boston 3-3, Chicago 2-4.
Philadelphia 8-1, St. Louis 3-0.
New York 7, Cleveland 6.
Detroit 18, Washington 12.

Saturday's Results.

Detroit 7, Washington 2.
Philadelphia 5, St. Louis 4.
Cleveland at New York—Rain.
Chicago at Boston—Rain.
No games scheduled for today.

NATIONAL LEAGUE.

	Won	Lost	Pct.
New York	31	17	.646
Chicago	30	20	.600
Cincinnati	25	21	.543
Pittsburg	24	21	.533
Boston	22	21	.512
Brooklyn	21	28	.429
St. Louis	19	26	.422
Philadelphia	12	30	.286

Yesterday's Results.

Chicago 9-0, Brooklyn 3-6.
Boston 6-4, Cincinnati 5-7.
New York 8-1, St. Louis 5-4.
xPittsburg 11, Philadelphia 5.
xSecond game postponed—Sunday curfew.

Saturday's Results.

Pittsburg 4, Philadelphia 3.
Cincinnati 3, Boston 0.
x-New York 2, St. Louis 2.
Brooklyn at Chicago—Rain.
x—Called end of eighth—Rain.
No games scheduled for today.

Major League Leaders

(By the Associated Press).

AMERICAN LEAGUE.

Batting—Averill, Cleveland, .374.
Runs—Lewis, Washington, 44.
Runs batted in—Foxx, Boston, 69.
Hits—Travis, Washington, 71.
Doubles—Cronin and Cramer, Boston, 16.
Triples—Averill, Cleveland, 7.
Home runs—Foxx, Boston, 18.
Stolen bases—Lewis, Washington, 10.
Pitching—Grove, Boston, 10-1.

NATIONAL LEAGUE.

Batting—Lavagetto, Brooklyn, .360.
Runs—Ott, New York, 48.
Runs batted in—Ott, New York, 49.
Hits—McCormick, Cincinnati, 18.
Triples—Mize, St. Louis, 6.
Home runs—Goodman, Cincinnati, 14.
Stolen bases—Galan and Hack, Chicago, 6.
Pitching—Brown, Pittsburgh, 8-2.

DANCING TONIGHT
Rye's Pavilion
MON.-TUES.-WED.
ECONOMY NIGHTS
Admis'n: Men 25c, Ladies 10c
Dancing Free
MICKEY McDOUGALL
and His Swing Band
Dancing Starts at 8.30 p.m.
Standard Time

DANCING
EVERY NIGHT
at
CHEMONG PAVILION
To
Pete Malloy
And His
CLUB ROYALE SWINGSTERS
Admission Free
Dancing, 5 for 25c

RADIO PROGRAMS

The programs listed are printed as issued by the stations and are subject to change.

Monday

(Afternoon, EDT)

4.45 P.M.
Girl Alone (NBC) WBEN
Travel Talk, CBL

5.00 P.M.
Columbia Concert (CBS) WGR
Dick Tracy, sketch, WEAF

5.15 A.M.
Top hatters (NBC) WBEN
To be announced, CBO

5.30 P.M.
Singing Lady (NBC) WHAM
March of Games, CFRB
Your Family (NBC) WBEN
Uncle Bob, CBL

5.45 P.M.
Little Orphan Annie (NBC), WBEN
Jimmy Allen, CBL
Howie Wing, CFRB

(Evening, EDT)

6.00 Evening
Musical Program, CBL

6.15 P.M.
To be announced, WEAF
Claire Wallace, CFRB
Evening Serenade, WGN
Evening Bulletins, CBL
Sports, CKCL

6.30 P.M.
Boake Carter, WJR
Daily Sports, WEAF
Fan Fare, CBL

6.45 P.M.
Lowell Thomas (NBC) CBL
Buddy Clark, WOR
Rollini Trio, WEAF
Lum and Abner, WJR

7.00 P.M.
Amos 'n' Andy (NBC) CBL
Even Melodies, CFRB
Jimmy Valentine, WHAM

7.15 P.M.
Uncle Ezra (NBC) WBEN
Sports Club, CBL

7.30 P.M.
Cantor's Caravan, WGR
A.M.A. Convention, WEAF
Lone Ranger (MBS) WOR

7.45 P.M.
Canada, CBL
Piano Lady, CFRB

8.00 P.M.
Burns and Allen (NBC), WBEN
Monday Night Show (CBS), WGR
Dance Orchestra, WOR

8.30 P.M.
Those We Love, WHAM
Pick and Pat (CBS) WGR
Voice of Firestone, CBL
Organ Program, CFRB
Lone Ranger, WGN

9.00 P.M.
Now and Then (CBS) WJZ
Music for Moderns, WBEN
Lux Radio Theatre (CBS), CFRB

9.15 P.M.
To be announced, WGR

9.30 P.M.
Great Rivers (NBC) CBL
Paul Martin's Music (NBC), CBL
Pianogram, WGR

9.45 P.M.
Sport Highlights, WGN

10.00 P.M.
True or False, WGN
Wayne King's Orch., WABC
Contented Program (CBC), CBL
Faerigan's Orchestra, CFRB

10.30 P.M.
For Men Only (NBC) WEAF
Radio Forum (NBC) WJZ
Dan McGowan, talk, CBL

10.45 P.M.
Piano Recital, CBL
Armchair Club, CFRB

11.00 P.M.
Late News Flashes, CBL
Wilde's Orchestra, WGR

11.15 P.M.
Kinney's Orchestra, WEAF
Parisian Rhythms, CBL
Francis Craig's Orch., CFCF
To be announced, WJR

11.30 P.M.
Gasparre's Orchestra, CFRB
Dance Orchestra, WBEN
Pancho's Orchestra, WOR

12.00 MIDNIGHT
Cummins' Orchestra, WABC
Dance Orchestra, WOR

Tuesday

(Morning, EDT)

8.00 A.M.
News Bulletins, CBL, WOR

8.30 A.M.
Do You Remember? WEAF
Christian Science, CFRB

8.45 A.M.
Gospel Singer, CFRB

9.00 A.M.
Breakfast Club (NBC Red), CBL
Kitty Keene, CFRB

9.15 A.M.
Ma Perkins, CFRB

9.30 A.M.
The Wife Saver, CFRB
Journal of Living, WGN

9.45 A.M.
Household Hints, CFRB
Tower Clock, WHAM

10.00 A.M.
Just Neighbors, WHAM
Mrs. Wiggs (NBC) CBL
Music for Mother, CFRB

10.15 A.M.
Myrt and Marge (CBS) WGR
John's Other Wife, CBL
Women Only, WHAM

10.30 A.M.
Just Plain Bill, CBL
Mrs. H. M. Aitken, CFRB
John Higgins (NBC) KDKA

10.45 A.M.
To the Ladies, CFRB
Bourdon's Orchestra, CBL

11.00 A.M.
Musicale, CFRB
Adventures in Hollywood, CBL

11.15 A.M.
Lorenzo Jones, WBEN

11.30 A.M.
Big Sister, CFRB
Pepper Young, WHAM

11.45 A.M.
Road of Life (NBC) WBEN
Most of Life (NBC) WHAM
Musical Program, CBL

(Afternoon, EDT)

12.00 NOON
Song Program (NBC) WBEN
Luncheon Music, CFRB
Hour of Prayer, CBL

12.15 P.M.
The O'Neills, WBEN
To be announced, WHAM
Edna O'Dell (CBS) WGR
Refreshment Time, CFRB

12.30 P.M.
Hillbillies, WGR
Musical Cavalcade, CFRB

12.45 P.M.
Piano Recital, CBL
Farm Broadcast, CFRB
Singing Sam, WTIC
Our Gal Sunday (CBS) WJR

1.00 P.M.
The Goldbergs, WGR
Happy Gang, CBL

1.15 P.M.
Vic and Sade, WGR
Voice of the Farm, WBEN
Melody Capsules, CBL

1.30 P.M.
Words and Music, WEAF
Rex Battle's Orch., CBL

1.45 P.M.
Gospel Singer, WJR
Musicale, CFRB

2.00 P.M.
Symphony Hour, CBL
Tours in Tone, CFRB
Betty and Bob (NBC) WBEN

2.30 P.M.
Marine Band, WABC
Music Guild, CFCF
Houseboat Hannah, CFRB

3.00 P.M.
Mary Martin, WBEN
Slim Preckleton, CKCL

3.15 P.M.
Serenade, WGN
Women's News, CFRB

3.30 P.M.
Stella Dallas, sketch, CFRB
Pepper Young, WBEN

3.45 P.M.
Guiding Light, WBEN
Young Widder Jones, CFRB

4.00 P.M.
Club Matinee, CBL

4.15 P.M.
Stella Dallas, WBEN

4.30 P.M.
The Hughes Reel, WBEN
Sid Gary, songs, WOR
Million Dollar Band, WOR

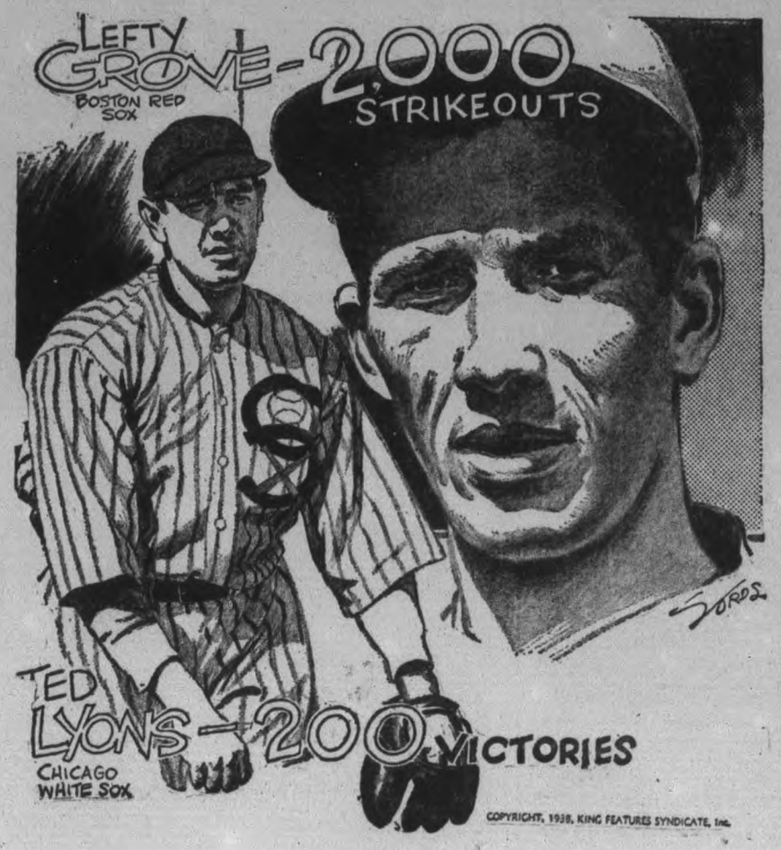

Regent
TODAY and TUESDAY
MURDER IN A JAMMED FIGHT ARENA!
PETER LORRE
as the famous Saturday Evening Post sleuth . . . in
MR. MOTO'S GAMBLE
Performances
2.30
7.00 and 9.00

Today and Tuesday — Daily 2.30, 7, 9
Claudette COLBERT ★ Gary COOPER
The "SOCK" HIT FUN SHOW!
"BLUEBEARD'S 8TH WIFE"
Extra! "Popular Science" "Top of the World"
CAPITOL

Mrs. M. J. Brown Wins Car Rotary Carnival

Mrs. Melville J. Brown, 15 Conger street, wife of a Bell Telephone Company employee is the winner of the Chevrolet coach, the major prize in the Rotary carnival draw.

Ticket No. 23023 bought by Mrs. Brown about 7 o'clock Saturday evening, was the one the groping fingers of Mayor James Hamilton seized among many thousands of others from the ballot box at Riverside Park at 11.15 o'clock Saturday night while hundreds of carnival patrons stood in breathless silence to learn the result.

Mayor Hamilton turned the ticket over to Carnival Manager J. H. Seels as he pulled it from the box.

"This ticket is blank", Mr. Seels said but a second glance showed the name of Mrs. Brown written faintly on the stub and the result was announced to the crowd.

The winner had gone home without waiting for the draw but her young daughter received the news jubilantly and in a few seconds, Mrs. Brown was made aware of her good fortune by President James Dutton of the Rotary Club who telephoned to her house.

"Hurrah", came back over the wire in answer to the president's message.

A Lucky Girl.

Almost as delighted was Gweneth Reed, young daughter of J. Fred Reed, one of Rotary's past presidents, who had the good luck to sell Mrs. Brown her winning ticket and as a result earned herself $25 donated by the Rotary Club. The smiling little miss was introduced to the crowd and said that so far as she remembered the lucky ticket had been sold at 7 o'clock Saturday night.

There was another side of the picture a few moments after the draw when a small boy approached the enclosure in which the car was on view and said his name was Brown and that he had heard he had won the draw. His face perceptibly lengthened as it was explained to him that the winner was Mrs. Brown of Conger street.

The terrier puppy, which after being raffled at the Penny Fair in aid of Nicholls Hospital Auxiliary was presented to the Rotary club to be drawn for again has a new master today in the person of a very happy small boy, Ronald Naish, son of William A. Naish, 557 Lock street, who had ticket No. 242, the number pulled out of the box by Mayor Hamilton. When the winning number was given out, Ronald announced he had that number but that his mother had gone home with the ticket. Later the ticket was produced and J. H. Seels turned the thoroughbred terrier puppy over to a very delighted young master.

Most Successful Yet.

Saturday night's carnival was the most successful in the history of Rotary, marked by the largest crowd and it is thought to be the heaviest financial patronage since the event was organized. Despite the early shower people assembled quickly and the carnival section of the park was crowded all evening with all the booth, games and rides doing splendid business. Many of the crowd seemed reluctant to go home and even after the draw had been made hundreds lingered around the games and the carnival was still going merrily on as Old Man John B. Daylight Saving waited in the wings for his cue to step onto the Peterborough stage for the first time this summer.

Before Mayor Hamilton was introduced, President Dutton expressed the heartfelt thanks of Rotarians to the citizens for the patronage they had given the carnival and to those who had so ably assisted in making the event an outstanding success.

Pointing out that Rotary's chief work was to aid crippled children, President Dutton said that the club depended upon the support of the public for any measure of success it had achieved and it was in the spirit of service that he appealed to the citizens to continue their support in future. "You have the assurance" he said "that every dollar obtained from this carnival will go to help crippled children."

Ontario Curers

SIMCOE, Ont., June 13 (CP)—A committee of Norfolk County tobacco growers worked today to evolve a plan whereby young Canadians would be trained to cure Ontario's 52,000,000-pound tobacco crop, replacing 1,400 men from the Southern United States who each year are brought in to perform the highly skilled work.

Nervous? Anemic? Here's New Hope!

New Medical Discovery Restores Blood, Soothes Nerves, Gives New Pep, Energy, Adds Healthy Pounds

Every day nervous, anemic, underweight men and women are finding new hope, health, joy in living through the amazing new medical discovery, "Vitamized Iron". You, too, can get rich red blood, add pounds of healthy weight, rid yourself of that tired nervous run-down feeling, find new pep and energy! For "Vitamized Iron" is entirely different from ordinary tonics. It contains magnesium, other vital minerals and a special compound of iron like that in your own red blood corpuscles, uniquely combined with concentrated Vitamins B and G, so that the iron is quickly and easily absorbed into the bloodstream, your blood becomes rich and red, the vital Vitamins B and G rapidly counteract excess acids that attack the nervous system, keep stomach and intestines healthy and active, stimulate lazy glands to renewed vitality, add as much as 5 to 15 healthy pounds in an amazingly short time. See for yourself how soon "Vitamized Iron" can help you to normal health, weight, steady nerves and new vigor! Order "Vitamized Iron" from your druggist today!

VITAMIZED IRON

Prepared by the makers of the famous fruit-liver tablets, "Fruit-a-tives," the largest selling remedy of its kind in Canada.

The Examiner BULLETIN BOARD

Ernest Arthur Priest, 44, a farmer living near Gilbert Plains, Man., is dead from injuries received when he was kicked by a horse.

Queen Elizabeth has completely recovered from the cold which compelled her to keep to her room last week, it is officially announced at London.

Evening papers at Vancouver have increased their prices to 75 cents a month because of the rising cost of newspaper production.

Homes of ninety settlers scattered over the township of Sherbourg in Matane County, Quebec have been destroyed by a forest fire.

Body Is Found

Less than 24 hours after she had arrived at Port Elgin from London to take a position, the body of Grace Hambly, 28-year-old stenographer was found in shallow water on the Port Elgin Beach.

Suitable rewards will be given two Toronto men who pursued and captured a hit-and-run motorist whose car struck and badly hurt a motorcycle rider.

A well-dressed young man armed with a revolver walked into the office of Palais Royale dance hall in Toronto on Saturday night, held up the cashier and escaped with $350.

W. J. Ritchie of Toronto had his back broken when his car turned over twice and landed in a ditch as he made a wide swerve to dodge another automobile on a North York road.

Cut Interest Rate

According to a story from Toronto Saturday the rates of interest in Ontario government offices will be reduced on July 1.

Tom. Stampman, 26, was killed and another workman injured in Toronto, Saturday, when a scaffold collapsed in a building in which they were working.

Jewelry valued at $85,000 is reported stolen from the Paris residence of Lady Henrietta Davis, first wife of the late Sir Mortimer Davis of Montreal.

Although his car turned over three times after a collision on the Dunlop Hill near Hamilton, William Orr of Niagara Falls, N.Y., escaped unhurt.

Timber Menaced

British Columbia forestry officials say that valuable timber in the Bowser district is threatened by a slash fire that is now raging.

Rumors in Toronto Saturday stated that the labor portfolio left vacant by the death of Hon. M. M. MacBride might be added to the duties of Hon. Colin Campbell.

At Cincinnati Phillip Meegher, 18, a boxer who was knocked out in the ring on Friday night died in hospital on Saturday.

Home improvement loans, numbering 41,106 and amounting to $16,125,103 were announced Saturday by Hon. Chas. Dunning, Minister of Finance.

Wheat King Says Conditions Good

ROSTHERN, Sask., June 13—(CP)—Agricultural prospects in Saskatchewan are brighter now than for many years, Dr. Seager Wheeler, five times world champion wheat grower, believes.

"There is far more sub-surface and surface moisture and March was the mildest I remember it for 40 years. Snow melted quickly into the ground and we are greatly encouraged," he told reporters.

Dr. Wheeler, after whom Rosthern Wheat Kings hockey team was named, is now 70 years old, and farms 490 acres of land. Part of his acreage is devoted to plant culture with fruit trees a specialty.

The famous Canadian farmer is in excellent health.

Critics Acclaim Canadian On London Stage

LONDON, June 13 (CP) — The London showing of "Idiot's Delight" seems to have won much esteem for Raymond Massey, Canadian-born actor who took the role that Alfred Lunt made famous in New York. Robert E. Sherwood's thoughtful piece about war was well received by the public although one or two critics suggested London has too close a speaking acquaintance with war to make it a welcome topic for a play just at this time.

Tamara Geva took the lead against Massey and while not gaining the plaudits given Lynn Fontanne in the same role in New York she interpreted this difficult but mysterious part to the liking of London's critics.

But it was to the Canadian, Raymond Massey, that most of the play's honors fell. And it is a good thing as Massey's London appearances have been few and far between lately. He has not been on the legitimate stage since 1936 as Ethan in the New York production of Ethan Frome. Since that time he has made several films with British companies and two in Hollywood.

"Idiot's Delight" is going well—and the Sherwood-Massey combination is therefore booked for a good while as if and when it is through here Massey goes to New York to take the lead in Sherwood's new play, "Abraham Lincoln."

Critics Applaud.

The Times referred to Massey's work in "Idiot's Delight" as brilliantly accurate, with rich humor and a genuine spring of vitality. The Star said he showed a new versatility in "a magnificently vital piece of acting" in which his "grip on the part was sure and superb." The Telegraph said to this role he was "the perfect actor," while The Evening Standard declared he gave the performance of his life—or anyone else's. "He is as supple and flexible as a rapier, as vivid as lightning, as dynamic as gunpowder."

Massey had a good time of the Oxford-Cambridge race. His nephew, Hart Massey, son of the high commissioner for Canada, was coxswain of the Iris crew last year. The Oxford crew were given a theatre party at the Apollo Theatre, where "Idiot's Delight" is playing, and the oarsmen went backstage at the intermission to be photographed with the cast. Massey was then their guest at a dinner.

He is very keen about the Abraham Lincoln play. It opens with Lincoln as a young lawyer of 20 and ends as he leaves to take up office in the White House for the first time. Massey says it is one of the most moving character studies he has ever read.

Coward Joins Navy.

Noel Coward has left for the Mediterranean as member of the Royal Naval Film Corporation, set up two months ago by the First Lord of the Admiralty to provide films for the navy. On his return he will report for the corporation who will then try to give the navy the films it thinks suitable.

London looks forward to return after four years of Lynn Fontanne. The popular New York star made her debut 30 years ago touring with Ellen Terry, and is greatly admired here as being the only English actress to have gained perpetual success in America. With her husband, Alfred Lunt, she will appear in May in "Amphytrion 38," the burlesque of the old Greek legend which they have put on to such good houses in New York.

John Gielgud's last play of the season, "The Merchant of Venice," opened at the Queen's April 21. "The Three Sisters" is to be withdrawn April 16, not because the public has had enough but because Gielud determined to put on four plays this season regardless of how well each was received, and it is now time for his last.

Heir To $20,000,000 Weds

Alfred Gwynne Vanderbilt, 26-year-old owner of extensive racing stables and heir to $20,000,000, was married recently to Manuela Hudson, niece of Charles S. Howard, millionaire sportsman and owned of Seabiscuit. The couple were wed at the Long Island estate of Vanderbilt's mother. His father was among those lost with the sinking of the Lusitania.

Manufacturing Wooden Plugs

Entering a new branch of the fishing tackle business, S. W. Ellis and Sons, manufacturers at Havelock, are branching out into wooden plugs. ABOVE Miss Betty Green is engaged in trimming the plugs which may be seen on the drying racks. (Correspondence Picture.)

Is 79 Years Old Still Sets Type

OUTLOOK, Sask., June 13—(CP)—J. J. Partridge, partner with J. J. White of the Weekly Outlook, at the age of 79 is still "sticking" type and is about as spry as any printer in Canada. His fine deep bass singing voice is as true as ever. For many years he conducted the choir in St. Mark's Anglican Church here.

Mr. Partridge set the first stick of type for the London Evening News, one of the Northcliffe string of papers. He came to this country in 1902, worked in a Brandon, Man., print shop for a time and then took up a homestead near Outlook.

When he had "proved up" he moved with his wife and family into Outlook and obtained work in the Weekly Outlook printing office. At the death of the proprietor he went into partnership with J. J. White and took over the paper.

While on the staff of the London Evening News he was conductor of the staff orchestra and presented programs at the Crystal Palace and other places of entertainment. He treasures a silver-plated baton presented to him by the News on the eve of his departure for Canada.

Sydney Has Group Hospital Scheme

SYDNEY, N.S.W., June 13—(CP)—A voluntary group hospitalization scheme which costs contributors 25 cents a week today removed the burden of expensive surgical operations and hospital care from Sydney wage-earners' shoulders.

Benefits amount to $20 a week towards cost of treatment in intermediate wards of public hospitals and corresponding benefits in private hospitals.

"People who formerly scorned the idea of a public ward and demanded private hospital treatment which they could not afford are now thinking in terms of the intermediate sections," an organizer of the fund said.

"We are bringing hospitalization down to a business basis, and by so doing are striking at the roots of that ridiculous snobbery that once made it bad form to discuss money in cases of illness—a snobbery that saddled people with a burden of debt."

FLY SERUM TO PLAGUE AREA

To fight a bubonic plague epidemic, 120 pounds of serum was flown from Johannesburg to Port Elizabeth, South Africa.

Police of Tokyo, Japan, have forced dairymen to reduce milk prices.

MORE ABOUT—

Long Session

(Continued from Page 1)

penditures bill introduced by Pensions Minister Power in April and since before the electoral affairs committee. The general belief has been that it would not form the basis of legislation this session.

Now that political corruption has been so widely charged, the committee will have to consider what the reaction would be in the country if a measure designed to do something about it was shelved. The bill would curb corruption in elections to an attempt not previously attempted by parliament.

A companion measure may also serve to delay prorogation of parliament. It would rewrite the Elections Act and authorities are convinced no general election could be held without the measure being passed.

The 1935 Act, still in force, provided permanent voters' lists should be built up. But the present government took the view this had not worked out satisfactorily and decided to return to the system of having new lists made before each election. Because the permanent lists were discontinued, it is contended an election could not be held under the present Act.

The Senate Railway Committee is expected to finish soon its investigation of Canadian Pacific Railway unification proposals. On Tuesday Canadian National Railways officials will start their reply to unification suggestion from C.P.R. executives. The hearings may be completed this week. While it is not known what action the committee will take, legislation growing from the probe is not anticipated this session.

MORE ABOUT—

16 Lose Lives

(Continued from Page 1)

manager at New Glasgow, N.S., drowned at Trout Lake when a boat from which he was fishing capsized. Three other members of his party had gone ashore just before a squall sprang up.

Aided only by a ring initialled "L.P.B.," authorities sought to identify a man whose body was found with only four cents in the clothing in the Jesus River near St. Therese, Que., Saturday. The body of an unidentified man was found floating in the Black Watch River near Beardmore, Ont.

TOBACCO CROPS AFFECTED.

LONDON, Ont.—While the Ontario Department of Agriculture experts took immediate steps today to investigate tobacco fields in Caradoc Township, Middlesex County, which are newly infested with fleabeetles, another serious outbreak of the crop-destroying pest was reported in the Dorchester district.

Havelock Firm To Make Plugs

(Examiner Correspondence.)

HAVELOCK, June 13.—S. W. Ellis and Sons, fishing tackle makers of Havelock, are entering a new branch of that industry now, introducing the manufacture of wooden plugs in their factory.

Mr. Ellis has been in business for himself since 1934, having had 23 years' experience in fishing tackle previous to that. He started out with the William Croft Co. at Trent River, later moving to Havelock, where a factory was built in 1923. This was later sold to the Canada Needle and Fishing Tackle Co., in which Mr. Ellis was local manager till 1934.

His own business started in a small workshop at his home, moving in 1935 to the Brennan building, where he remained for two years. Increase in business, despite difficult times, demanded more space, and last summer the factory was moved to the Masonic building, where it is now situated.

Mr. Ellis has been the originator of several famous lures, among them being the "Lucky Pal," while with Canada Needle, and the "Trent Valley" spinner for himself.

A.B.C. Babies

PITTSBURG, June 13 (AP)—The three Griffin babies, born within 14 hours in a Pittsburgh hospital, encountered the ABC's very early in life. The mothers—Mrs. Alice Griffin, Mrs. Bernice Griffin and Mrs. Catharine Griffin—had never met, but Mrs. "A" is just across the hall from the rooms occupied by Mrs. "B" and Mrs. "C" So nurses, to assure that each mother gets her child, have marked the babies with bracelets—"A", "B" and "C".

Georgetown Drinkers Net Village 14 Cents More Profit

Georgetown, June 13.

THE TOWN of Georgetown has received from the Liquor Control Board $230.94 as its share of the profit from the sale of liquor sold in this municipality in 1937. This is an increase of 34 cents over the previous year.

OBITUARY

JOHN McCLEAN HARTLEY

(Examiner Correspondence.)

HASTINGS, June 13.—John McClean Hartley, 75, of 387 Berkeley street, Toronto died suddenly at his summer home here early Sunday morning. Death was attributed to pulmonary trombosis.

The late Mr. Hartley was an ardent sportsman and was retired postal inspector for the Toronto district. He was past master of King Solomon Lodge A.F. and A.M. He was also a member of King Solomon chapter and Scottish rite. Mr. and Mrs. Hartley had made Hastings their summer home for three years.

He is survived by his wife, Dorothy May Briant, and two sisters, Miss Janette Hartley and Mrs. Margaret Dolson.

The funeral will take place Tuesday at 2.30 p.m. from his late residence in Toronto.

Remanded One Week

BELLEVILLE, Ont., June 13.—(CP). — John Kellar, of Thurlow, charged with reckless driving and failing to remain at the scene of an accident, was remanded for one week when he appeared in police court today. Kellar, a cripple, is alleged to have turned his car over in a ditch and after extricating himself from the wreck, abandoned the machine.

Japs Will Build Huge Iron Plant

PERTH, Western Australia, June 13—(CP)—Japanese interests are reported to be behind a project to produce 1,000,000,000 tons of iron ore at Koolan Island, on Yampi Sound.

The plant will embody the most modern methods in Australia, according to H. E. Vail, managing director.

In designing a jetty and loading device to handle 2,000 tons an hour, engineers have to contend with a variation in tide levels of 28 feet. The entire output will be shipped to Japan.

Had Many Boils On His Neck and Body

While the skin seems to be the cause of the irritating and painful boils the real trouble is rooted in the blood, and when you think you are rid of one, another seems ready to take its place and prolong your agony.

All the poulticing and lancing you may do does not, as a rule, get rid of them. What is most essential is to give the blood a thorough cleansing.

When the blood is purified, cleansed and vitalized by Burdock Blood Bitters the boils disappear, your misery is at an end, your health and strength renewed, and the skin clean and smooth.

MR. ALFRED A. FERRIER, Falkenburg, Ont., writes:—"Several years ago I suffered greatly from numerous boils on my neck and body, and had three blind ones on my knee.

Our druggist advised me to take Burdock Blood Bitters, so I took two bottles, and in a short time I was completely rid of the boils."

Put up by The T. Milburn Co., Ltd.

AUTO ODDITIES —by SHELL

—and here's the ANSWER!

Increasingly difficult for the average man today is the problem of saving money. Many a man with a family to provide for on a salary that seems scarcely adequate to meet present needs alone, knows well that his old age must be provided for too, and wonders how.

Even regular savings over a long term of years will not, he figures, produce sufficient income to bring him a moderate livelihood in later life. $30,000, for example, at 3% produces only $900 a year. $40,000 produces only $25 a week. Yet how can he hope to save anything like these large sums?

A happy answer to this worrisome dilemma is a policy in The Imperial Life. Let an Imperial Life representative explain to you how moderate-sized deposits placed with this company will produce for you in later life an income *far in excess of the interest such sums could earn for you if saved and invested in the ordinary way.*

In addition, with the Imperial Life Plan, you have the advantage that your family is protected from the day you make your first deposit. And you have the comforting assurance that in this investment your capital is absolutely safe, always.

Stop worrying about finances. When you have Imperial Life protection you can spend the balance of your income with a carefree mind.

"FINANCIAL SECURITY THROUGH LIFE INSURANCE", by Paul Speicher, an international authority, is an interesting book which should be read by everyone who plans to provide financial security for himself and family. Your local Imperial Life representative will make a copy available to you without cost. 406

Imperial Life

Head Office, Toronto, Ont. Branches and Agents in all important centres

The Peterborough Examiner

PETERBOROUGH, ONTARIO, CANADA, MONDAY, JUNE 13, 1938

Report On Communists

TORONTO.—Mayor Ralph C. Day said today police chief P. C. Draper had given a report on Communists activities in Toronto to the police commission, but denied the commission had asked for the report. He declined to release contents of the 16-page report until Thursday when the commission meets.

Estate Of $564,000

LONDON.—The late Duke of Devonshire's will, probated today disclosed an unsettled estate in Great Britain of $564,000. He left all rights to patronage and representation to the present duke and his Irish property to Lord Charles Cavendish, his second son.

C.G.E. Picnic Is Attended By 4,000 People

More than four thousand people thronged Riverside Park and the Ashburnham Bowl Saturday afternoon as the C.G.E. Social and Athletic Club held its 12th annual outing for the 1850 employees in the plant and their families. Weather conditions were ideal and a diversified sports program which started at one thirty kept the huge crowd entertained until nightfall.

Twelve hundred children were given strips of tickets, each having a cash surrender value of 25 cents and these were used for rides on the ferris wheel, merry-go-round and the auto car ride, or else were exchanged for ice cream, hot dogs, pop, or candy at the canteen set up under an arch of the bridge where 12 men worked at top speed catering to the thirty youngsters.

Mundy Brothers of Toronto, a clown and acrobatic act staged on a platform in front of Riverside grandstand was a highlight of the afternoons program. The ever popular Punch and Judy show followed the clown act and was run off twice for the benefit of the huge crowd which packed the grandstand to overflowing.

Among the novelty events of the track and field program was an obstacle race that brought howls of laughter as Mick Magee and Frank Spencely battled to win and finished in that order. The 880 relay race was closely contested for two laps, but bunching of runners caused several fouls with resultant falls, putting several good sprinters out of the race. A team consisting of Grant Cameron, Don Crowe, Ford Loucks and Fred Williams took top honors.

Units Win Title.

Seven teams competed for the prizes in the inter department softball for men, with the games being played on the Ashburnham Bowl, and Refrigerator Cabinet and Unit teams met in the finals. The Units took the verdict 7 to 5, and the line-up was Hunter, McDougall, MacGregor, Barnes, Robertson, Jay, Ross, Walker, Giardino.

The location with the exception perhaps of the parking problem was much superior to Nicholls Oval. The older people found the grassy lawn of the tourist camp grounds restful, and there was plenty of shade. Rest rooms were adequate and there was an abundant supply of drinking water. Hot water was supplied free of charge, and milk was available at the canteen.

The ground was thoroughly policed by members of St. Johns' Ambulance Brigade under the direction of L. Tomkins, Divisional Superintendent, and Miss Ivy Watkins, ambulance officer. During the afternoon they dressed several minor wounds, attended an athlete who collapsed after the relay race, and administered to several women and children who suffered from the effects of the hot sun.

The picnic was an outstanding success and the entire program with a smoothness and despatch that has featured every affair of the same kind held by the C.G.E. Association.

In the evening Westclox Girls playing the C.G.E. team at Riverside Park squeezed out a 9 to 8 victory to take the picnic prizes and later in the evening in another exhibition tilt at the Bowl, the Clockmakers repeated winning 15 to 3.

Girls' race, 5 years and under—Marion Rowe, Joan Connors, Joan Coombes.

Boys' race, 5 years and under—Jim O'Connell, Snubby Buckland, Ronnie Miller.

Girls' race, 6 and 7 years—Madeline O'Connor, Dorothy Johnson, Helen Anderson.

Boys' race, 6 and 7 years— Hugh Dibben, Louis Gaskill, Calvin Martin.

Girls' race, 8 and 9 years—Mary Heffernan, Marion O'Connor, Shirley Hopkins.

Boys' race, 8 and 9 years—Bobbie Miller, Ken Hopkins, Archie Clyde.

Girls' race, 10 and 12 years—Beverly McCullough, Eleanor Doyle, Beryl Rea.

Boys' race, 10-12 years—Jack Gaskill, Bob Milburn, Arthur Gertley.

Girls race, 13 and 14 years—Marjorie Hodson, Alma Taylor, Mary Batley.

Boys' race, 13 and 14 years—Joe Craig, Jack Waldron, Leslie Maudsley.

Girls race, 15 to 18 years—Eleanor Craig, Mabel Barnes.

Girls race over 18 years—Ethel Barnes, Kathleen Heffernan.

100 yds. dash, employees only—J. Barnes, D. Crowe.

Balloon Race, mixed, 50 yds. — Ken Lee and Gladys W.; Earl Gillespie and Irene Stewart.

Boys' sack race, 14 and under — Jack Mortimer, Gordon Robinson, Tom Davies.

Egg and spoon race — Mabel Barnes, Mrs. Wood.

Wheel barrow race, mixed—Mick Magee and Mrs. White; Jack Flynn and Mabel Barnes.

Three-leg race (men)—Don Crowe and Grant Cameron; Cliff Heal and Art Heal.

Potatoes and spoon race — Ed. Chambers, R. Miller.

Boot and shoe race, ladies—Marg Mason, Olive Riel.

Boot and shoe race—F. Spencely, R. Miller.

Nail driving contest, ladies—First team: Mel Snowden, A. Sturgeon, Marg Snowden, E. Barnes, G. Barnes, L. Wood; Second team: Mrs. Miller, H. White, Mrs. Hewitt, Doris Ross, E. McInroy, Mrs. Knott.

Nail driving contest, men—First team: R. Akres, Roy Heard, Mick Magee, H. Bannon, T. Seabrook, A. Hann; Second team: A. Heal, J. Mitchell, T. Spencely, M. Jobe, F. Williams, A. Beauclair.

Obstacle race, men 18 and over — Mick Magee, F. Spencely.

Relay race, Inter Dept.—F. Williams, G. Cameron, D. Crowe, F. Loucks; Jack Barnes, Winston Smith, Ken Gibson, Stan Murduff.

Distance kicking—Stan Murduff, Pete Hutton.

Dribbling competition—T. Stewart, Pete Hutton.

Hoop shot competition—J. Flynn, F. Goodhue.

Bait casting — Len Vass, Jack Menzies.

The Rambling REPORTERS

SUNDAY MORNING

One gentleman who always attends church service on Sunday morning did so on June 12. As a rule he arrives at three minutes to 11, and has time to get settled in the family pew and watch the choir coming in. Sunday morning he was there at the usual time, but he found all the usual parking spaces had been taken. There must be an unusual number of people at church...not a sign of any person going in now...the organ ought to be playing at this time...but there was no sound of the organ. The church-going man stood with a foot on the stone steps and at that moment a car pulled up near him. He turned and a friend addressed him saying: "I did exactly the same thing you have done. I forgot to put my watch ahead an hour last night. You better move on before the people come out of church and see you standing there."—K.

Spectator Hurt While Viewing Accident Scene

A few moments after a motorcyclist and his passenger had emerged unhurt from a spectacular accident on Highway No. 7 late on Saturday night, the motorcycle was accidentally upset and struck a bystander with such force that a deep gash was inflicted in his leg and he had to be brought into St. Joseph's Hospital for medical attenion.

The unlucky victim of his srange twist of fate was Alfred Field, 526 Romaine Street, who had stopped at the scene of the accident and was watching the proceedings when he was hurt.

The motorcyclist involved was H. S. Choate, 38 Hunter Street East, who with Fred Burns of Marmora riding as a passenger behind him, was travelling east on No. 7 Highway. A mile east of the end of the pavement, Gerald Hogan of Indian River, driving an automobile, turned into a laneway and Choate, close behind at the time, was unable to avoid a collision. His machine crashed into Hogan's car and he landed up underneath the automobile, while Burns was tossed through the air a distance of some 20 feet.

Neither the rider nor the passenger was hurt and the only victim of the crash was Field, who drove along just after and stopped to see what happened.

Provincial Traffic Officer Gordon Broughton investigated the accident.

Pleaded Guilty Attempted Robbery

Pleading guilty to an attempt to break and enter the Davis Service station at the corner of Dublin and Reid streets in the early hours of Saturday morning, Stanley Bebee was remanded by Magistrate E. A. Gee in police court Saturday for a week for sentence.

"I drink all I can get," Bebee told the court when questioned as to his habits.

"You think more of drink than you do of your kiddies, apparently" said Magistrate Gee.

"Well, that's all there is to do", accused replied.

Glass in the door of the service station was broken early on Saturday morning and the police were informed by some one who had heard the sound of breaking glass. Later Bebee was arrested at his home by Officers John Naples and W. A. Clark.

Old Circus Hand Tames Snake

An old circus hand, Cecil Hully, proved to holidaying members of the C. C. Y. M. on Sunday that he had forgotten none of the lessons his trouping days had taught him.

Travelling to Crowe's Landing by automobile, fifty members of the local club crossed to one of the islands on Stoney Lake in seven canoes fastened end to end behind a motor boat. While there Hully captured a huge snake, 27 inches long and as thick as a child's wrist and tamed it to the point of docility, according to members of the party. He invited others to try the trick, but none volunteered. Hully has had years of experience with snakes, being an old circus employee.

The afternoon was devoted to swimming, canoeing, sailing, and water games. Many sought the warm flat rocks for an afternoon's relaxation. The lake offered excellent swimming and the slightly humid air made ideal sleeping conditions. Music and songs were supplied by the Glee Club, led by Cecil Hully and Mel Leal, and two meals were looked after by the Social Committee, under the supervision of Miss Margaret Royea.

SOCCER MEETING.

The executive meeting of the local soccer association will be held at 7.30 to-night in the Chamber of Commerce, to permit officers later to see the boxing show.

1,850 Employes Of C.G.E. and Their Families Enjoy Picnic

Peterboro's largest annual picnic, for the staff of the Canadian General Electric Company and their families was a spectacular success on Saturday afternoon. 1,850 employees brought 1,200 children to Riverside park and adjoining Ashburnham bowl for ice cream, pop, foot races, baseball games, vaudeville entertainment, and rides on a midway.

At TOP LEFT 18-months-old Ronnie Amyotte, one of the youngest children at the picnic, and one of the most handsome, is seen with his aunt, pretty Bertha Amyotte. The merry-go-round frightened Ronnie. At TOP and LOWER CENTRE are pictures of children on the ferris wheel, which was one of the midway's greatest attractions for the young. Foot races for the children were popular, too. The one at TOP RIGHT was for boys six and seven years old. Hugh Dibben won it, Louis Gaskell was second, Calvin Martin was third.

At LOWER LEFT is the committee in charge of the picnic. In the back row from left to right are Alfred Day, Fred Batterson, H. A. Cranfield, N. Crowe. In the front row are William Hurle, William Bennett, N. Hardie. A huge crowd of children and grown ups crowded the grandstand to watch the vaudeville show. Part of the overflow is seen at LOWER RIGHT seated atop the players' bench. (Examiner Staff Photos.)

Given Ten Days For Assault

Reducing the charge to common assault, Magistrate Campbell in police court this morning found Thomas McClellan guilty and sentenced him to ten days' imprisonment.

McClellan was charged with assaulting his daughter-in-law, Mrs. Mary McClellan, occasioning serious bodily harm.

A feature of the case was the evidence that Mrs. McClellan had been shoved against a hot stove with so much force that the word "Ontario" had been burned on her skin.

Mrs. McClellan testified that she lived in the same house as her father-in-law, occupying an upstair room. On the day in question she testified that he had broken into her room, grabbed her and pushed her against the stove with the result she sustained a number of burns on her legs, her dress was torn and her arm bruised.

In answer to a question from the accused she denied that she had struck McClellan's six year old adopted son. She said she had merely tapped the youngster.

Police Matron Mrs. Maguire said that she had seen the burns on Mrs. McClellan's legs and the word "Ontario" could be clearly read in the burns.

The accused said that when the boy had come into the house after he had been hit by Mrs. McClellan, he, the accused, had gone upstairs and his daughter-in-law had hit at him with a broom, whereupon he had shoved her away. He had not meant to push her against the stove, he said, but admitted that he had lost his temper.

Magistrate Campbell thought that while the results might have been serious, Mrs. McClellan had not been badly hurt and he was justified in reducing the charge to common assault.

Examiner's Team Wins In Toronto

The Examiner's team of junior salesman, Lloyd Williamson and Arthur Roode, who represented this paper in competition in Toronto on Saturday, have been chosen to represent Ontario in the Quebec championships, in the near future. Winners at Quebec will journey to the United States for the North American championship.

Sang For King

"It was the biggest thrill of my life" was the way Evelyn Dall, ABOVE, 20-year-old New York singer, expressed herself after "swinging for the King." Miss Dall, vocalist with a famous English orchestra, sang in the modern manner at a ball held by the King and Queen at Buckingham Palace.

Main Street Topics

Jabs and Jottings as Picked Up By Examiner Reporters.

HIT-RUN MOTORIST.

Mrs. Eric Howe, 327 Downie street, reported to police Sunday that her car had been damaged by a hit-and-run motorist on Saturday night. It was parked outside of that address and another machine struck the rear end, crumpling the fender.

A MINOR CRASH.

Nobody was hurt Sunday night when cars owned by W. C. Inkster, R.R. Havelock, and A. Bruce, 626 George street, the latter machine driven by James Gates, collided on George street, just below Brock. Both automobiles were damaged to some extent and a crowd collected after the crash.

PLEADS NOT GUILTY.

Clifford Woodcock pleaded not guilty when charged before Magistrate Gee in police court on Saturday with breaking into the boathouse of Fred Goodfellow for the purpose of committing theft. The alleged offense was said to have taken place on June 2 and Woodcock said he was out of town on that date. He was remanded until Thursday.

W. J. HANCOCK BEREAVED

The funeral of George T. Hancock who died in Toronto last Thursday night was held from his residence in Port Hope Sunday afternoon to the Union Cemetery in that town. He was a brother of W. J. Hancock of Peterborough. He was a former reeve of Port Hope and member of the council of the united counties of Northumberland and Durham. George Hancock carried on a hardware business in Port Hope for thirty-five years, was a Past District Deputy Grand Master of the Masonic Order, and was widely known in the united counties.

MAKES COMPLAINT

A resident of Douro complains that a woman who has been his housekeeper for a period of thirty years has been sent to the county home at Lakefield following release from hospital in this city. The contention of the Douro man is that this woman had a home to which she could go and to which she desired to return. The woman in question is 74 years of age and is in receipt of a pension.

Reeve Martin Coughlin informed the Examiner this woman was ordered to be taken from her home to the hospital by a woman who is inspector for the old age pensions department; and then from the hospital to the County Home for the same reasons.

BROTHERHOOD MEETS.

The Brotherhood of St. James' United Church on Sunday discussed the lesson: Facing the Supreme Test of service. Their leader, Rev. F. W. Craik, drew a vivid picture of the three-hour conflict of weary body and unfaltering spirit of Jesus as he prayed alone in dark Gethsemene while his inner and outer guard of disciples slumbered among the olive trees, exhausted from the Passion Week's ecstasy and danger. It was cold after sundown in the Garden, yet Jesus sweated blood to reach that state of complete obedience to God for the morrow's dreadful crucifixion. Yet thrice he could gently awaken his sentries and pity their need of rest as they failed him in his hour of need. The Brotherhood plans to continue the regular Sunday sessions throughout the summer, instead of disbanding as in other years.

A THEFT CHARGE.

Charged with stealing a lady's coat William Brick pleaded not guilty befgore Magistrate Langley in police court to-day and the case was adjourned for a week at the request of the Crown.

JUVENILE CASES.

Charges against two juveniles of stealing a camera, stop watch and other articles from Gordon C. Minty, swimming instructor at the Y.M.C.A., which were to have been heard to-day, were enlarged until Tuesday morning.

HAVE IT READY.

When a man charged with being drunk asked Magistrate Campbell for a week's adjournment this morning the request was granted, but the court added, "You fellows who are going to get drunk had better put the money to pay your fine in your back pocket before you start out."

TWO DEER SEEN.

Two deer were reported seen near Vincent Whittington's service station on Highway 28 about five miles out of the city on Sunday. Two deer were reported in the same vicinity last fall and apparetnly they spent the winter in the Cavan swamp.

FRANK ROSZEL'S SALES

Frank Roszel's contribution to the welfare work of Rotary was the sale of something like 365 books of tickets on the automobile. And each book represented one dollar. His last count Thursday or Friday was 357 books and he was still going strong. Frank seems to make a special effort for the two service clubs, Rotary and Kiwanis, in their appeals for public co-operation in their community services.

TAX BILLS ON THE WAY

Probably there will be no elation and tossing of ratepayers' hats into the air at the news that A. S. Couper, tax collector, has begun the distribution of the 1938 tax bills, the first instalment of which are payable on July 7. At any rate they are on the wing, marking the second stage of the municipality's financing for 1938. The first phase is the council's determing the rate on the assessment prepared in 1937 by W. J. Henry, city assessor, and the last stage will probably be prolonged by some delays in the final payments due in November.

PET SQUIRREL KILLED.

Water street's pet squirrel is dead, the victim of a Sunday evening hit-and-run motorist. Last year there were half a dozen or more of these lively animals in the district around McDonnel and London street on Water street, but most of them were killed by cars during the summer and this spring only two or three have been noticed. Sunday night's victim was a favorite with the whole street and the tamest of all his tribe. He would climb on to the lap of folks sitting on the verandahs to be fed and had no fear whatever of human beings. However, his faith has been violated because one of the people he trusted has slain him with an automobile.

NEARLY SAID TOO MUCH.

Illegal consumption cost one young man $10 and costs in police court to-day and it nearly cost him more. Magistrate Campbell usually makes the fine heavier when wine has been the motive power of the jag and in this case when the accused was asked what he had been drinking he replied "beer and wine." Magistrate Campbell looked at him and remarked, "young man, you said just two words too many"—but finally set the fine at $10.

CASES ENLARGED.

Two cases involving charges of illegal sale of liquor were to have been heard in police court this morning but both were enlarged until Thursday. In one case the Crown was not ready to go on; in the other the defense wanted a delay in the proceedings. T. J. Carley, K.C., was present to act for Chris McGrath, charged with illegal sale but Crown Attorney McElderry, K. C., said he was not prepared to take the case today. "A material witness is absent" he told the court.

Mrs. Minerva Chew, also charged with illegal sale, was likewise remanded until Thursday, in her case because her counsel W. J. Arthur

Father Advised To Spank Son

Magistrate Campbell in police court this morning told the father of Howard Woodcock, 21, that if he ever caught him drinking wine against he should take him across his knee and chastise him. "I'll do it, Your Worship if he ever touches lunatic soup again", the father replied.

Woodcock had previously pleaded not guilty to creating a disturbance on Reid street, an offence for which his brother and another youth had been sentenced to a month in jail.

Today he changed his plea to guilty and Magistrate Campbell fined him $15 and $3 costs or 30 days in jail to date from June 2.

"Can I have time to get my fine" asked the accused.

"No, my boy. I think a little time in jail will do you good", replied the magistrate.

"Ozark Smile Girl"

This charming McDonald county, Missouri, school teacher, Miss Bonetta Walker was chosen to rule as the "Ozark smile girl" for 1938. Miss Walker, a brunette, won her title in competition with 17 other beauties recently at Joplin, Miss. Went d

Bill Guerin Hurt In Car Crash

(Examiner Correspondence.)

LINDSAY, June 13.—Bill Guerin, of 190 Charlotte street, Peterborough, had a miraculous escape from death early Sunday morning, when driving with Murray Stephens, of 89 Indian Road, Toronto. The driver was rounding thecurve on No. 7 highway, at Reaboro, on the way to Peterborough, when it is stated, he lighted a match for his cigarette. In the instant of the flare of match light he was blinded and the car plunged off the road, careened off a tree and ploughed along a wire fence.

Three were riding in the front seat with Guerin in the middle. His head and shoulders plunged through the windshield, leaving patches of his hair on the shattered glass. He was rushed to Ross Memorial Hospital. Stephens suffered a bruised knee, lacerations about the head and lost three or four teeth.

The car was badly wrecked. Provincial Traffic Officer Kennedy investigated.

Officer Surprises Party Of Six

The arrival of Provincial Traffic officer Gordon Broughton on the South Beach Road, Saturday night, was unfortunate for a party of six persons who came along in a car about the same time for it resulted in all six of them facing Magistrate Campbell in police court this morning.

George Perrin was charged with drunken driving and also with reckless driving, and three men and two women with being drunk in a public place.

Perrin pleaded not guilty on both charges and was remanded for a week, bail being fixed at $500.

The two women pleaded guilty to the charge of drunkenness and were each fined $10 and $3 costs while the three men all said "not guilty" and got a week's adjournment.

Constable Broughton told the court he found wine and beer in the car but one of the women said she had not had a drink in the automobile. She had been drinking before leaving Peterborough and in the South Beach hotel, she said.

ROSES BLOOM EARLY

While farmers are reporting colver blooming several weeks earlier than usual, and other crops beating the barrier in the season's handicap, John A. Smith calls attention to the earlier flowering of roses. The Horticultural Society's peony show will be held in Halls window on June 21, with the rose show following in succeeding week.

DEATH

BEBEE, Doris Thelma—On Monday, June 13, 1938, at her residence at 122 Hilliard street following a short illness, Doris Thelma Bebee, 13-months-old daughter of Stanley Bebee and the late Thelma Gray. Private funeral on Wednesday, June 15, from the late residence at 2 p.m., Rev. M. C. Parr of George Street United Church officiating. Interment at Little Lake Cemetery.

Rev. F. Marrocco Is Ordained At St. Peter's

With the solemn and prescribed rites of the Catholic Church, Rev. Francis Marrocco was received into its priesthood by Bishop O'Connor before a large congregation at St. Peter's Cathedral Sunday morning. His Excellency was assisted by Rev. Dr. Masterson and Rev. V. J. Corkery. At the conclusion of the ceremony and before the last gospel of the high Mass, Bishop O'Connor addressed the young priest in words of impressive simplicity, only a few sentences of congratulation, retrospect and of good wishes for the future.

Bishop O'Connor said he wished to be the first to congratulate the young priest, Rev. Father Marrocco. "Your father and mother, the members of your family, have dreamed they could see this day. They see it and they are glad, and I associate myself with the happiness that is theirs. In your boyhood you dreamed of some day becoming a priest of God. Today that dream has come true, and on this day there begins to unfold itself before your vision a vista of the years that are to come. Your dream is of souls to be saved, of the sacrifice of Christ to be perpetuated on the altar, of the sacraments to be brought to God's children the world over. You dream that the world will be better because you have lived and labored in it. May we hope that this dream, too, will come true."

A reception and dinner was held on Sunday evening at the home of the young priest's parents. Those present were Rev. J. W. Walsh, Rev. P. J. Kelly and Dr. C. V. Masterson of Peterborough, Mr. and Mrs. Kitts, Miss Barlow and Mrs. Arrigo of Toronto; Mr. and Mrs. R. Pace and Mr. and Mrs. George Pace and family of Campbellford; Mr. and Mrs. Vitarelli, Mr. Caccavelli, Mrs. Prete, Mr. and Mrs. L. Campanaro, Mr. and Mrs. Rochetta, Mr. and Mrs. Veneranda, Mr. Tony Pepe, Mr. and Mrs. A. Pepe, Jack McTeague, Mary Ronco, Mr. A. Marrocco, Mr. Basciano, Mr. F. DiMalo, Mrs. L. Anthony, Mr. and Mrs. C. Mattucci and Lilla, Edith and Victor Mattucci, of Peterborough.

OBITUARY

MISS ROSE O'BRIEN

The death of Miss Rose O'Brien occurred at her home on Fairburn avenue on Monday morning following a short illness. She was 80 years of age.

A resident of this city for the past 12 years she was born in Haldimand township and resided in Grafton before coming to Peterborough, where she was employed as a housekeeper for some time. Surviving are two nieces, Katheleen and Margaret O'Brien and three nephews, James, Thomas and Jack O'Brien, all of Peterborough.

The funeral will be held on Tuesday morning at 8.30 o'clock from the late residence to St. Peter's Cathedral for Requiem Mass at 9 o'clock. Interment will be made at St. Mary's Cemetery, Grafton.

MRS. BRUCE ROLLINS

Bessie Ethel Rollins, 246 McDonnel street, wife of Bruce Gray Rollins, died at Nicholls hospital on Sunday evening following a short illness. She was in her 25th year.

Born in North Bay, she was a daughter of Edgar W. Walker and Margaret Hoelke. She had lived in Peterborough less than two years, coming here from Scarboro. Surviving besides her husband and parents are one infant son, Gary; two sisters, Rose and Pauline Walker; and one brother, Harold Walker, with the Royal Air Force at Henlow, Bedfordshire, England. Deceased was a member of St. Crespin's Anglican church, Scarboro.

The funeral will be held on Tuesday afternoon at 1 p.m. from the late residence, Rev. Canon J. D. Paterson of All Saints' Anglican church officiating. Interment will be made at Cooper cemetery, Madoc.

ALBERT VASS.

The death of Albert Vass occurred on Monday morning at his home on the Port Hope highway. In his 59th year, he had been ill for only three weeks.

A resident of this district for 55 years, he was born in England at Burton-on-Trent, son of the late Mr. and Mrs. William Vass. He was a machinist at the Canadian General Electric Company here, retiring about ten years ago.

Surviving are his wife, formerly Hannah M. Hooey; three sons, Leonard, Roland and Arthur, all of Peterborough, and one daughter, Mrs. Saunders, of this city; two brothers, William of Toronto and Arthur of Oshawa; and two sisters, Mrs. F. Panter of Toronto and Mrs. W. Conners of Peterborough.

The funeral will be held on Wednesday afternoon at 2 o'clock from the Funeral Home of A. Comstock & Sons, 305 Water street, Rev. V. E. R. Zufelt of Knox United church, officiating. Interment will be made at Little Lake cemetery.

FARM HELP

Farmers wanting men will find their needs filled quickly by A. G. Metheral, City Relief Officer. Call at the Relief Office, Simcoe and Queen Streets, or telephone 1060, giving particulars. Share the work and get it done on time.

FICTION AND FEATURES

FIESTA

BY OREN ARNOLD

RELEASED BY CENTRAL PRESS ASSOCIATION

READ THIS FIRST:

Bill Baron, a footloose Texan, and Ellen Dale, Hollywood film star, are staying at the Montoya ranch across the Mexican border where they found themselves after a lucky parachute jump from Baron's plane during a storm. The wealthy Montoya family and Ellen grow alarmed when Bill and Panola, their host's daughter, fail to return from a ride together. Ellen, enchanted by the atmosphere of old Mexico here, finds herself growing much interested in Bill. Don Julio Montoya and his son, Felix, set out to trail the missing couple. Meanwhile, resting after their long ride, Bill and Panola are startled when Bill is suddenly jerked from his horse by a lariat rope. Although Bill puts up a stiff fight, they soon are subdued and held captive by a band of Yaqui Indians. Convinced Bill and Panola have been seized by Indians, Ellen offers to go after them with the aid of two Yaqui Felix has taken prisoner and whom she had befriended. Senora Montoya decide to accompany Ellen and the Yaqui. Ellen ponders over her feeling for Bill as she and the lod Mexican woman and two Indians trail the Texan and Panola. NOW GO ON WITH THE STORY:

CHAPTER 12

Bill Baron, Panola and their Indian captors had ridden on to a Yaqui village, arriving about midnight. The white pair were kept tied and under guard in a shack. At dawn their hands and feet were freed and they were given food and water, but they were kept under guard. Bill learned that the alcalde or village chief was away.

This particular village of the Yaqui Indians—one of four or five thought to be in the mountain fastnesses of Sonora—was in a small high hidden valley made rich by a constant water supply. Two springs served the place, and the great rocks tumbled there by nature made several caves and shelters. These were utilized, and a few other rude dwellings had been constructed.

"It's a good fort," Bill had told Panola when they rode in. "No wonder the Mexican soldiers haven't routed the Yaquis. Ten men concealed along the trail could stand off a thousand."

Coming of the white captives was big news to the village folk this morning. About 200 men, women and children gathered near the hut, with much talking and pointing. Most of them clung to a Spanish dialect, some of which Bill and Panola could understand.

Nothing happened all day, but at nightfall the alcade returned to his village, and after supper he had the captives brought out. Bil lat once tried to question him, but this head man had more pressing demands first. He was in earnest and voluble conference with the Indians who had made the capture. And the results were not by any means as tragic as they might have been, Bill and Panola were forced to admit. The argument was simply about the division of the captives' clothes.

Presently Bill was taken away by some of the men and stripped naked. One dark fellow took his jacket, another his shirt, another his boots and another his socks. Then the man whom Bill cracked in the jaw took the white man's union suit and promptly put it on, with evident pride. In spite of his predicament, Bill couldn't be angry. Without even asking permission, he picked up the Indian's discarded ragged trousers and put them on; they at least afforded him some privacy.

Panola Montoya had been led off by the Indian women, and when she reappeared she was a sorry looking sight to. Clad now in a single old garment, she was indignant and embarrassed, too.

"Why do you let them?" she demanded of Bill. "Why do you not fight?"

Bill grinned good-naturedly.

"I tried that against eight of them," he explained. "I dont think I'd have any more luck against a town full."

"What weel they do with us?"

"I'll try to find out again. Keep your eyes open. And your chin up."

The alcalde was willing to talk business now. He had acquired Bill's hat, jacket, saddle and saddle blanket, and probablys Bill's horse as well. The conversation wasn't very smooth but he and Bill managed to understand each other.

"It will take a stack of pesos to get us free from here," Bill reported to Panola.

"Mo-nee? You mean—?"

"Right, money. We're held for ransom. The village is poor. They'll take some horses and food, but they demand a hatful of silver also."

"Nothing, yet. The idea is to send a messenger out. But don't you imagine your father is sending men in?"

"Oh, yes. There will be fight!" Panola was fearful at the mere though of it. "These Indians—they hate us!"

"If we have to, we'll try to fight our way out, when the showdown comes. Don't antagonize them now. If they get careless, we may have a chance to escape."

Bill didn't believe what he told her, but he wanted to be a comfort if he could. He admitted to himself that they really were in a spot. Old Don Julio would come with armed men. That probably would be fatal to all of them. But it was night now. He would stay awake all night, maybe catching the guards dozing, and—

He realized that even if he could slip out and slug a Yaqui or two, he'd still have to rescue Panola. For two of them thus to escape would be too much like a story book or a sensational movie. Bill didn't feel like that kind of hero, he admitted, wryly.

Toward dawn Bill saw he would not get the chance he had envisioned anyway, so he wisely lay down to sleep. Probably they would have considerable time to wait. The alcalde had said he would send a messenger out to the Montoya ranch, demanding the ransom. The chief had made it clear that he had no love for the Montoyas or any other Mexicans, and that the Montoyas themselves took Yaquis captives whenever they could. Panola said they were caught only when stealing cattle or other things.

The white captives were given breakfast—some kind of boiled meat—and allowed limited freedom outside on that second morning. The Indians knew the pair couldn't hope to escape, for even if they made a run outside the village compound and reached the trail, Indians could follow and shoot them down in a few hundred yards. Isolation was the best prison in this high mountain settlement. Bill and Panola agreed that they could do nothing but wait.

The two were sitting on rocks in the sunshine, some time before midday, when a runner dashed into the compound showing evident concern. He spoke to several men, and hastened to the alcalde.

"Don Julio's coming. I'll bet!" Bill decided. "That man probably was a sentinel down the trail, and saw our men riding."

Panola blanched at that. She realized it would mean a gun fight, in which she and Bill were almost sure to bekilled by vindictive Yaquis.

The village did become a stir of excitement as the news spread, and yet the alarm was an odd one. Bill didn't know what to make of it. From what snatches of excited conversation he could overhear, white women, not soldiers or armed men, were coming to the Yaqui town. It didn't make sense.

He waited impatiently an hour or so, and then abruptly the new arrivals rode around the great boulder that guarded the entrance to the town. Bill and Panola jumped to their feet.

"ELLEN!" Bill yelled, incredulous.

"Madre—madre mia!" Panola had glimpsed her mother and started running.

Bill Baron could not believe his eyes. He stood transfixed, until Ellen looked above and beyond the confusion of savages and saw him.

Even then she could not speak. Something swelled within her, tightened her throat. She guided her horse through the throng, and Bill hastened forward.

Without a word she was off her saddle and in his arms. He held her almost painfully, squeezing her, patting her, staring down at her.

"You came—you!" he murmured.

"Bill! Bill!" It was all she could say, whispering it.

He kissed her, on top of her blonde head, holding her tight.

"Why did you come—you two? It was mad, Ellen, mad! Who is with you? Where are the men? Have you been captured? Was there a fight? Are you hurt? Where was—?"

He showered questions, realizing suddenly that she must have been taken captive also.

She said nothing, but all at once Bill noted that she had slumped in his arms. Fear gripped him, but he could see no wound. She had simply fainted away, from combined exhaustion and mental strain.

As he had done once before, big Bill Baron tenderly picked up and carried the limp, lovely girl who had, of late, seemed somehow destined to be the dominant thing in his very existence.

(To Be Continued)

The Examiner Home Service

Well-Written Letters Bring You Success

Write as You'd Talk

"Gosh, I'm sunk if this letter doesn't get the job for me," moans Jim. "What shall I say?"

Laura realizes that an application must be clear, definite, confident, but not boastful. But the proper form stumps her, too.

First, Jim should tell why he's writing (he learned of the position through an advertisement or a friend). Second comes experience. Third, education. Fourth, personal qualifications, including age, if asked for. Fifth, references, or the fact that they are available. Sixth, request for interview. Address and telephone number go at top of first page.

Brushing up on letter forms—beginnings, endings, signatures, addresses, helps you write correct business and social letters. Our 32-page booklet, with its treasury of sample letters for all occasions, is a priceless aid. Tips on effective sentences, shining vocabulary, too.

Send 15c in coins or stamps for your copy of GOOD LETTER-WRITING MADE EASY, to Examiner, Home Service, Peterborough. Be sure to write plainly your NAME, ADDRESS, and the NAME of booklet.

3 Die In Car Races

SYDNEY, Australia, June 13 — (CP Cable)—Three persons were killed and 12 injured today as a result of two crashes in a 10-mile dirt track race here.

A car driven by F. G. Foss somersaulted five times, injuring the driver and mechanic, and killing three spectators — Mrs. Jones and two grand children, Walter and her two grand children, Walter and Pamela Oaker.

A few minutes later another speedster, W. James, lost control of his car. It skidded into the crowd, injuring 10 spectators, but James escaped.

DOROTHY DIX

Mothers Should Start Early by Placing Red Lanterns at the Hairpin Curves on Life's Pathway So Her Daughter Will Be Less Likely to Skid

A MOTHER asks: "How should I talk to a 16-year-old daughter? What counsel shall I give her? How can I teach a pleasure-loving, high-spirited girl who is utterly ignorant of life, yet who thinks she knows all the answers, to avoid the temptations and dangers that lie all about her?"

Well, I am sadly afraid that if a mother has waited until her daughter is 16 years old before she has had any heart-to-heart talks with her, that what she says won't register much with the girl. She is 16 years too late with her instructive conversation. The time to begin preparing a girl for life is in the cradle.

It is the modesty, it is a love of decency, it is the refinement that is repulsed by grossness; it is the self-control, it is the rock-bottom principles that nothing can shake which a girl learns at her mother's knee that enables her to walk safely through the pitfalls of the world. In our moments of temptation we don't split hairs over an ethical problem. We instinctively act according to the code in which we have been brought up.

The thing that too many mothers fail to realize is that in these times of emancipated youth every girl has to be her own chaperon. Her mother cannot follow her into the places of business in which she works, or protect her against the men she meets. She must be taught how to defend herself, for she will stand or fall according to the wisdom and strength that is in her.

So, then, I think that if I had a 16-year-old daughter to deal with I would begin by lighting a few red lanterns of warning at the hairpin turns of life where the young are likely to skid and go over the brink. I should indulge in any maudlin sentimentality about not brushing the dew from the rosebud and keeping the young girl from knowing any of the sordid facts of life so that she would retain her innocent, childhood belief in fairy stories.

On the contrary, I would tell her all that is to be told. I'd make her read the scandals in the daily papers so she would know what happened to girls who let handsome young men in fine cars pick them up for joyrides; or who let their married bosses tell them how their wives misunderstood them; or who let some boy persuade them into setting up a love nest with him. I would know that ignorance isn't innocence, and what the surest way to make a girl watch her step is for her to know where the danger spots lie.

Then I think I would say to my 16-year-old girl: Take it easy, daughter. Don't be in too much of a hurry to swallow life down at one gulp. You probably have forty or fifty years more to live. Save something of interest and enjoyment to spread over them.

Enjoy yourself, but don't overdo it. Have plenty of fun, but don't wreck your health by dancing all night when you have work all day and going without lunch to buy finery for your dates. Play around with the boys, but don't imagine yourself in love with every good-looking youth with a permanent wave in his hair. Just remember that your tastes and your emotions haven't had time to jell yet, and that the things and the people you are crazy about one day you wouldn't have on a bet the next.

Then I would say to my sweet 16: Hold yourself, dear. Don't make yourself cheap. Realize that every man is going to take you at your own valuation and treat you accordingly. If you have dignity and self-respect, independence and reverence for your own body, men will not tell you dirty stories, or make improper proposals to you. They will put on their best manners as well as their best clothes when they come to take you out, and you will be the kind of girl that the men who are worth marrying want as a wife. But if you are riff-raff yourself, you will attract riff-raff boys who will think you good enough for blind dates and cheap shows, and who will treat you with the contempt you have earned.

And, finally, my dear, I would say to my 16-year-old: Go slow on the petting. Don't make your lips a free lunch counter for every Tom, Dick and Harry who takes you out to the movies. Maybe there is no harm in a casual goodnight kiss, particularly if it has been iced down with custom until it has no more thrill in it than a handshake, but all the same kissing is a dangerous pastime for girls.

You can get as drunk on kissing as you can on cocktails, and be just as irresponsible for your conduct. Put parked automobiles on your taboo list and avoid wild parties, for they set a girl's feet on the road to destruction. These are some of the things I would say to a 16-year-old girl and maybe she would listen, but probably she wouldn't.

DOROTHY DIX.

Copyright Ledger Syndicate.

The Examiner Fashion Service

2565

Little sister and big brother will be up bright and early to put on these cunning bib-front workman-like overalls. Mummy will be just as thrilled seeing her youngsters in these sturdy play togs. They allow such perfect freedom for their strenuous play out of doors and save on laundry. They are especially popular with tiny folk made of lovely faded blue heavy cotton as denim. They won't slip off the shoulders, either. The crossed suspender straps see to that. Three pockets. Two at the front and one at the back. And pockets always add joy and amusement as well as being so useful. Tyrolean cotton printed pique or shirting striped seersucker is another vary gay fetching scheme. They are cut out and stitched in no time at all with the step-by-step picture sewing instructions included.

Style No. 2565 is designed for sizes 2, 4, 6, 8, 10 and 12 years. Size 4 requires 1¾ yards of 39-inch material with ⅜-yard of 35-inch lining.

The Examiner,
Please order for me:
Pattern number.....
Size .....
My Name .....
Address .....
.....
I enclose 15c for postage

New Indian Retreat

WARREN, Pa., June 13 (AP).—Seneca Indians, the proud, unconquerred tribe of the once mighty Six Nations, surveyed with misgiving today the white squares of cloth fluttering from poles along the hillsides of their river valley reservations.

For the white flags symbolize the inexorable advance of white man's civilization, once again threatening to push the Indian from his stronghold. Posted by United States engineers the flags outline the boundaries of the largest of a series of proposed Allegheny River reservoirs designed to save the palefaces' cities from floods.

Barclay On Bridge

WRITTEN FOR THE EXAMINER

By SHEPARD BARCLAY

"The Authority on Authorities"

TIMING MISUNDERSTOOD

NO PHASE of play is more misunderstood by average players than timing. Sometimes you see a defender help set up a suit for declarer before knocking at a side entry. And right on top of it the declarer will fail to recognize the opportunity presented to him, but will try a futile finesse and thus give the other defender a chance to remove the invaluable entry.

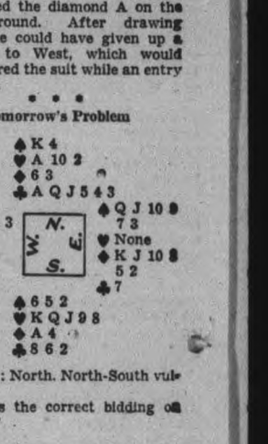

(Dealer: East. Neither side vulnerable.)

After a club bid by East, South overcalled with 1-Spade, West bid 2-Clubs, North 2-Diamonds, South 2-Spades and North 3-Spades.

The heart Q was led by West and won by South with the A. The finesse of the spade J lost to the K. East after cashing a club trick switched to the diamond Q. South allowed this to hold and when the diamond 3 followed, made the mistake of finessing the diamond 10 to West. The heart K was now knocked out of the dummy and when the two outstanding spades were drawn there was no entry to set up the diamonds, as the A blocked the hand.

East should not have returned a diamond while the dummy held the dangerous entry of the heart K, but since he did South could have taken advantage of the mistake and played the diamond A on the second round. After drawing trumps he could have given up a diamond to West, which would have cleared the suit while an entry remained.

• • •

Tomorrow's Problem

(Dealer: North. North-South vulnerable.)

What is the correct bidding on this deal?

Goodnight Story

By MAX TRELL

The two children were walking home from school. The sun was shining very pleasantly and a little breeze was blowing. Right in the children's footsteps walked Hanid and Knarf, the shadows of the two children. Shadows always walk in the footsteps of the children they belong to.

All at once, Hanid and Knarf heard a little voice saying: "Oh, I know we shouldn't have come up yet. I hope no one notices us. I do hope we won't be seen."

"Don't tell anyone you saw us."

Then a second little voice answered the first one, saying: "There are some children passing now. Let's get as close to this tree trunk as we can. Thank goodness they're not looking this way."

The two children didn't hear the voices at all. But Hanid and Knarf, the shadows, heard them very plainly. They instantly looked at each other. Who could be talking?

"I'm going over to that tree trunk and see," said Knarf.

"I'll go with you," said Hanid.

So they ran over to the tree trunk. And what do you suppose they found? Two little violets.

Very Modest.

You see, violets are very modest. They don't ever like to be seen. They are always trying to hide themselves.

"We didn't mean to put our heads above the ground yet," the the first violet said.

"We hope we're not being rude," said the second. "We're trying our best to take up as little room as possible."

"But you're not being rude at all, you silly little things," Hanid said, smiling. "You're very pretty."

"It's very nice of you to put your heads above the ground," said Knarf.

"Oh, thank you," the two flowers murmured. "You're very kind to tell us that. You see," the first violet went on, "it's still very early. We just thought we'd take a little look. We're not going to stay very long. Please don't tell anyone you saw us."

The two shadows promised not to tell anyone. But they were sorry they had to promise because they knew the children and lots of other folks would like to see the two little violets. And they were sorry, too, that the violets couldn't stay very long.

(Copyright, 1938, K.F.S., Inc.)

TOOK 10 WICKETS

PERIVALE, England—(CP).—C. R. D. Forde, tall West Indian, took all 10 wickets against Imperial College for 22 runs when playing for University College. Imperial's innings-total was 74.

Wife Preservers

Lucille Ball, young film actress, advises coating wax candles with a very thin covering of shellac when the weather is warm, to keep them from softening. This makes them stand erect, but does not interfere with their burning evenly.

Do This If You're NERVOUS

Don't take chances on harmful opiates and products which you know nothing about. Use common sense. Get more fresh air, more sleep and take a reliable, time-proven medicine like famous Lydia E. Pinkham's Vegetable Compound—made especially for women from wholesome herbs and roots—let it help Nature to build up your system and thus calm jangly nerves, lessen distress from female functional disorders and make life worth living.

For over 60 years one woman has told another how to go "smiling thru" with Pinkham's Compound—let it help YOU.

SCOTT'S SCRAP BOOK

—By R. J. Scott

Looking Back On This Date

Forty years ago (June 13, 1898) Yukon District was created a territory, and William Ogilvie was named commissioner. At that time we were all very much in the dar' as to just what Canada had in the far north. We knew it had large deposits of gold, which had attracted hundreds of adventurous spirits from all parts of the world. But we did not know whether it was going to be a permanent gold mine, or just an area which would soon be worked out and then left to the silent north. As it turned out many of us were disappointed.

It is true that for a number of years Yukon gave wealth to many, but finally the days for the individual passed and the gold industry became largely a matter of hydraulic dredging by companies with large capital. Yet even now we hear of new strikes being made, and while there is no bonanza there are many who believe the alluvial deposits have been by no means exhausted and that the boom days of the '90's may come back again.

Meanwhile the Yukon Territory has settled down to a quiet and peaceful life, provided now with mail and passenger service by air to supply the small population who remain and are as proud of Yukon as any "Bluenose" is of Nova Scotia. The old romance has gone with the years; if you want Yukon romance now you have to talk to old-timers like Hon. George Black, former M.P. forthe Territory, or his gifted wife, the present M.P., and they will tell you that even if the old "wild and woolly days" have gone there is still adventure and romance to be found in the land of the midnight sun, and perfect short summer.

Perhaps Yukon will be much in the limelight this year, what with Premier Pattullo's idea of grabbing the Territory for British Columbia and with the proposed international highway, apart altogether from the possibilities of the north in international affairs and in world encircling by air. Yukon is not asleep. Perhaps its final destiny is yet unborn.

June 13, 1898, also saw the death of Sir Joseph Adolphe Chapleau, lieutenant-governor of Quebec. One of the most gifted orators of his province in both languages he played many parts in politics. In his prime he was premier of Quebec and a power in federal politics. But there are those who claim that in his later years he played both ends, failing Sir Charles Tupper in his hour of need, to aid Wilfrid Laurier; but there I am getting on dangerous ground. An unprejudiced narrative of the career and work of this gifted son of Quebec would throw light upon many mysteries of politics.

Production of many industries in Greece is near the 1937 record highs.

Sardines caught in the Straits of Bali will be canned in Java.

OUR BOARDING HOUSE —with Major Hoople

PERSONAL AND SOCIAL

Mr. and Mrs. Ivan Lillico were visitors in Dearborn, Michigan, over the week-end.

◇ ◇ ◇

Mr. Gordon McIntyre of the firm of A. Comstock & Sons, has returned from attending his first year at the School of Embalming, Toronto.

◇ ◇ ◇

Mrs. C. C. Garside of Bolivar street has been called to Port Hope, owing to the death of her father, Mr. C. Crossely.

◇ ◇ ◇

Mrs. Joseph Meagher has returned from Chicago, where she attended the wedding of her niece, Miss Janith Burke.

◇ ◇ ◇

Mrs. Thos. Glover and daughter, Doris, left Thursday for England, where they will spend several months with relatives and friends.

◇ ◇ ◇

Peterborough guests at the wedding of Dorothy Weddup to Vincent Cote, were Miss Mary Moher (who acted as bridesmair), Alfred Cote and Mrs. Joseph Kelly.

◇ ◇ ◇

Dr. F. C. Neal has returned from London, where he attended the meetings on Friday and Saturday of the Canadian Tuberculosis Association.

◇ ◇ ◇

Miss Jean Scott, daughter of Dr. and Mrs. C. M. Scott, spent the week-end in Kingston, and will attend the June Ball of the Royal Military College.

◇ ◇ ◇

Miss Edna Ashbury left this morning for Kingston, where she will attend the closing functions and the June Ball of the Royal Military College of Canada.

◇ ◇ ◇

Mr. Leslie Turner and his sister, Mrs. F. B. Elliott, spent Sunday in Uxbridge, where former members of the United church choir had a reunion.

◇ ◇ ◇

Mr. and Mrs. E. Rigby, accompanied by Miss Marjorie Worboy, were in Toronto Sunday attending the service in St. James Cathedral of their son, the Rev. E. Rigby, who was ordained priest.

◇ ◇ ◇

A congregational and social picnic will be held by St. Andrew's church on Wednesday, June 29, at Nicholl's Oval. Sports have been arranged for the young people, and supper will be served about 5.30 p.m.

◇ ◇ ◇

Mr. and Mrs. George Howarth, 127 Lock street, sailed Saturday, June 11, from Quebec on the Empress of Britain, and will spend the summer months in England.

◇ ◇ ◇

Rev. Francis Marrocco, son of Mr. and Mrs. R. Marrocco, Elm Street, was ordained Sunday morning in St. Peter's Cathedral at 10.30, Right Rev. Denis O'Connor, D.D., LL.D., officiating.

◇ ◇ ◇

Mr. J. A. Comstock has returned from Chicago, Ill., where he attended the clinic held by the National Institute of Funeral Service. Mr. Comstock holds the first Canadian diploma of General Proficiency in Funeral Service.

◇ ◇ ◇

Recent week-end guests at the cottage of Mr. and Mrs. Theodore Crawford, McCracken's Landing, were: Mrs. Flynn, Smith's Falls, Mr. and Mrs. Geo. Coleman, Sr., Mr. and Mrs. Harold Coleman, Mr. and Mrs. George Coleman, Jr., and Miss Pyhllis Coleman, Peterborough, Miss Reba Preston and Mr. Claude Hollern, Oshawa, Miss Merle Crawford of Toronto, Mr. B. Coleman, Westport, and Mrs. Macdonald, Peterborough.

◇ ◇ ◇

We Noticed

....Someone smart in a flannel suit of soft, misty blue with red print blouse and lining. Her hat was of felt in the same lovely shade.

◇ ◇ ◇

....And someone in a cool navy and white dotted crepe frock with shirred bodice and pleated skirt, the panama hat had a wide band of navy polka dot ribbon, the shoes and gloves were white.

◇ ◇ ◇

....That white linen or white rep jackets are being worn over the brightest and smartest of prints.

Delightful Shower For Bride-Elect

Honoring Miss Dorothy Moore, whose marriage takes place on June 20, Mrs. Gordon Armstrong was hostess at a delightful miscellaneous shower Wednesday night, tendered the bride-elect by a number of her friends.

The gifts were beautifully wrapped and were piled high on a table decorated in green and pink.

The guests included: Misses Dorothy Moore, Isobel Reid, Jennie Batten, Dorothy Finnie, Ivy James, Amy Soulby, Dorothy Marshall, Ruby Jackson, Carmelita Garvey, Mrs. R. Holyman, Marion Moore, Helen Cole, Helen Buchanan, Lorraine and Pat McCarroll and Isobel Milliken.

◇ ◇ ◇

Delightful Troussea Tea

Mrs. George Worboy, Sherbrooke street, entertained Thursday afternoon and evening in honor of her daughter, Miss Marjorie Worboy, whose marriage to Rev. E. Rigby, Coboconk, takes place Tuesday.

Mrs. Worboy and the bride-elect welcomed the guests. Little Marie and Faye Adams acted as ushers. Gifts were displayed by Mrs. J. Brown, Mrs. G. Rightmeyer, Mrs. J. Cooper, and the Misses Etta Hill, Francis Dawson and Jeanette MacMorran.

Tea was poured in the afternoon by Mrs. J. Brownlie and Mrs. Rigby, and in the evening by Mrs. Lacey and Mrs. C. M. MacLean, at a table delightfully arranged with a lace cloth, pink roses and sweat peas, and tall pink tapers. Tea assistants were Mrs. J. Howard, Mrs. MacMorran, Mrs. Carter, Mrs. Girwood, Mrs. Roy Irwin and the Misses Clara Doris, Peggy Lacey and Marion Worboy.

◇ ◇ ◇

Interesting Talk Given on Scotland

The monthly meeting of Knox Church Women's Association was held in the church parlors with a large attendance.

Mrs. J. Allen presided, and Mrs. H. Clegg was in charge of the devotional period and led in prayer. The roll call was answered by a verse on flowers, which was very interesting. A motion was passed that a pickle shower for the church be held in the early fall, and arrangements were made for a strawberry social to be held, under the auspices of the Missionary Society and Women's Association.

The special speaker was Mrs. Lewis, who gave an interesting illustrated talk on her recent visit to her home in Scotland. Among the historical places visited was the church where Rev. Toplady, who wrote the familiar hymn "Rock of Ages," preached. Mrs. Lewis' talk will be continued next Wednesday afternoon, June 15, when the Association's annual picnic will be held at the home of Mrs. Spicer, River Road. All members and friends are invited.

The meeting closed with the Lord's Prayer.

◇ ◇ ◇

Spry—Haig

The wedding was solemnized quietly on Saturday, of Jean Isobel, youngest daughter of Mr. and Mrs. George Haig, to Everett Spry, son of the late Mr. and Mrs. William Spray of Bonarlaw.

The ceremony was conducted by the Rev. Harold B. Neal in the parsonage of St. John's United Church at ten-thirty in the morning.

The young couple were unattended, the bride wearing a smartly tailored navy suit with white accessories and white felt hat.

They left for a short wedding trip through eastern Ontario, and on their return will live at the home of the groom near Bonarlaw.

◇ ◇ ◇

Collison—Curtis

A quiet, pretty wedding ceremony was solemnized Saturday afternoon, at two o'clock in Park Street Baptist parsonage, Rev. C. C. Boyter officiating, when Marion Vera Curtis, daughter of Mr. and Mrs. E. W. Curtis, River Road, became the bride of Harvey Ivan, son of Mr. and Mrs. Aylmer Collison, Otonabee.

The bride looked charming in a powder blue chiffon gown, white turban, mesh gloves and shoes. She wore a corsage of pink roses.

The bridesmaid was Miss Margaret Rea, wearing pink chiffon, white accessories, and a corsage of pink roses.

Edmond Boyter, cousin of the groom, was best man.

The couple left on a short motor trip, and on their return will live at Crawford's Grove.

◇ ◇ ◇

Weir—Vaughan

Trinity United Church, Omemee, was the scene of a very pretty wedding on Thursday afternoon at 3.30 when Doris Elaine, only daughter of Mr. and Mrs. Sydney Vaughan, became the bride of Mr. William David Weir, son of Mr. and Mrs. David Weir.

The altar was beautifully decorated with spring flowers, with an effective banking of ferns, tulips, peonies and iris, in front of which the ceremony was performed by Rev. F. G. McTavish. The wedding music was played by Miss Lillie Race, A.T.C.M., and during the signing of the register Mr. Howard Vaughan, brother of the bride, sang "Calm as the Night."

The bride, given in marriage by her father, was a picture of loveliness in a gown of white suede lace over satin, made on long princess lines, with a Queen Anne collar, and rows of satin buttons from neckline to waistline, the skirt falling into a lengthy train at the back. Her veil of silk net was arranged in cap effect, and caught with triple strands of seed pearls interwoven with orange blossoms. She carried a large bouquet of regal lilies, roses and maidenhair fern.

The bride was attended by Miss Olive Windrim of Peterborough, who was becomingly gowned in robin's egg blue sheer over satin, floor length, with short shoulder cape, a pink halo shaped hat of straw, and corded ribbon with tiny flowers and veil. She carried a bouquet of sweet peas.

The groomsman was Mr. Fred Weir of Ottawa, brother of the groom. Mr. Dick Vaughan, brother of the bride, and Mr. A. Weir, brother of the groom, were ushers.

Following the ceremony a reception was held at the home of the bride's mother. Mrs. Vaughan receiving in a gown of brown flowered sheer and corsage of sweet peas and fern. The groom's mother also received, wearing brown flowered crepe with yellow accessories, and a corsage of sweet peas and fern.

The wedding supper was served on the lawn to about fifty guests, where chairs were placed in circle effect.

The happy couple left immediately after the reception amid showers of confetti and good wishes for Detroit, New York, and points west. For traveling the bride wore a dress of yellow flowered sheer with beige coat and hat, and brown accessories. On their return they will live on the groom's farm near Omemee.

The groom's gift to the bride was a handsome silver tea service, to the bridesmaid an evening bag, and to the groomsman a set of carved brushes.

◇ ◇ ◇

Bertok—Kovac

All Saints' Church was lovely with ferns and flowers Saturday afternoon for the wedding of Rose Kovac, daughter of Mr. and Mrs. George Kovac, Budapest, Hungary, to Gabriel Bertok, Peterborough, Rev. J. D. Paterson officiating.

The bride wore a wedding gown of white satin, princess style, with tiny jacket, and long embroidered veil of white net falling from a coronet of orange blossoms. She carried a lovely bridal bouquet of cream sunbeam roses.

The bridesmaid, Miss Elizabeth Dominik, was gowned in pink satin made on princess lines, with square neckline and tiny puff sleeves. She wore a white hat and accessories, and carried pink roses.

Mr. Gustav Szavo was best man.

A reception was held at the home of the groom's sister, Mrs. Miachel Dominik. The couple will live on Rubidge Street.

◇ ◇ ◇

Lucas—O'Connel

A very pretty summer wedding was solemnized on Saturday in St. Ames' Church, Havre, Montana, when Miss Mary O'Connel, daughter of the late Mr. and Mrs. George O'Connell, Downeyville, was united in marriage to Albert Lucas, son of Mr. and Mrs. James Lucas of Fort Peck, Montana.

The bride was charming in a gown of blue orlando marquisette, large blue hat with touches of rose, and shoes and gloves to match. Her bouquet was of Talisman roses and maiden hair fern.

Mr. and Mrs. Morgan O'Connell, brother and sister-in-law of the bride, were the attendants.

After the ceremony a reception was held at the Roosevelt Hotel in Havre for the immediate friends.

The happy couple left on a brief honeymoon to Yellowstone National Park and Great Falls, and upon their return they will reside in Havre, Montana.

Miss O'Connell was born in Downeyville, where she taught school for a number of years before moving to Montana.

◇ ◇ ◇

Fowlds—Wright

MARMORA, June 13.—A wedding of much local interest took place in the picturesque Anglican Church of St. Paul at Marmora on Saturday afternoon at 2.30 D.S.T., when Barbara Evelyn, youngest daughter of Mr. and Mrs. Sidney Bristow Wright of Deloro, was united in the bonds of holy matrimony to Henry Martyn, son of Mr. and Mrs. Walter M. Fowlds of Hastings.

The interior of the church was an exquisite picture of the combined glory of summer blooms. Furnishings and windows were bedecked with flowers, plants and ferns to make an artistic setting for the nuptials. Purple and cream iris, white peony and garden roses predominated. The decoration was the work of members of St. Paul's Ladies' Guild, who received deserved praise for the success of their efforts.

The ceremony was performed by the rector, Rural Dean A. B. Caldwell. Mrs. H. Rennie was at the organ, playing Lohengrin's "Bridal Chorus," as the bridal party entered the church, and Mendelssohn's Wedding March as they left the church.

Miss Peggy Moreland of Toronto, friend of the bride, played a violin solo, Wagner's "Preislied," during the signing of the register.

The bride, given in marriage by her father, wore ivory faille, Redingate style, trimmed with narrow pleating, and carried Sweetheart roses, Bouvardia and lily of the valley, her tulle veil falling from coronet of pearls. Miss Betty Wright, sister of the bride, maid of honor, and Miss Mary Fowlds, bridesmaid, wore coral point d'esprit with matching veils and mittens. Miss Isabel Fowlds and Miss Kathleen Boyd, the other bridesmaids, wore similar gowns in torquoise; the bouquets were Talisman roses and purple monkshood.

Mr. Forrest Dennis of Campbellford was groomsman. The ushers were: Messrs. Archibald Olmsted (of Hamilton), Bennet Morton and Stuart Anderson.

The reception was held at the home of the bride's parents, with about two hundred guests present. Mrs. Wright received in a gown of delphinium blue chiffon with large fuschia hat and corsage of orchids. Mrs. Fowlds received in navy chiffon with matching large hat and corsage of valley lilies. The catering was in the hands of Robert Simpson, Limited, Toronto.

At the arranged moment, Rural Dean Caldwell proposed the toast to the bride on whose behalf the groom made reply, and also called for a toast to the maid of honor and bridesmaids, with Forrest Dennis, groomsman, replying. Congratulatory telegrams were then read by W. L. Rigg.

Until the introduction of the toast list, although no rain had fallen, skies had been threatening. They now cleared and lovely sunshine favored the happy gathering and permitted the taking of desired snapshots.

The bride's travelling costume was a British tan and white ensemble.

Guests from a distance included Mrs. Stafford F. Kirkpatrick of Ottawa, Mrs. G. N. J. Shaw and Miss Nancy Wright of Vancouver, B.C., Mrs. A. Olmsted of Hamilton, Misses Grace and Louise Fowlds and Dr. and Mrs. C. W. Drury of Toronto.

Following their honeymoon, Mr. and Mrs. Fowlds will reside in their new home in Campbellford. They were the recipients of many costly and useful presents.

Bride And Her Party At Fowlds–Wright Wedding

The wedding was solemnized on Saturday in St. Paul's Anglican church, Marmora, of Barbara Evelyn, youngest daughter of Mr. and Mrs. Sidney Bristow Wright of Deloro to Henry Martyn, son of Mr. and Mrs. Walter M. Fowlds of Hastings. The bride and her party are shown above from LEFT to RIGHT: Miss Betty Wright of Toronto, sister of the bride and matron of honor; Miss Kay Boyd, Toronto, bridesmaid; the bride; Misses Isabell and Mary Fowlds, of Hastings, sisters of the groom, and bridesmaids.

(Roy Studio Photo.)

Here's Schnitzel As Emperor Liked

MONTREAL, June 13—(CP)—"The other day I noticed a recipe for Vienna schnitzel on your page," writes Ruth Harrig to The Star. "I am a Viennese myself and the late Emperor Franz Josef has eaten several times at my mother's table. This is how she prepared the famous dish:

"From leg of veal cut slices ½ inch thinck about the size of your hand. Beat on both sides well. Beat one egg with one tablespoon milk or olive oil in a soup-plate and in separate plate have breadcroumbs mixed with salt. Hvae a pan with butter an dolive oil heating on the fire and dipping the veal slices into the breadcrumbs fry two or three minutes on both sides until they are a light brown. Put on a hot platter and surround with small potatoes sprinkled with hot butter and chopped parsley or dill. On each slice of meat put a slice of lemon and two sardines or anchovies together with some capers. We never serve sour cream with Vienna scnitzel."

Parliament of Southern Rhodesia has installed traffic lights to control the length of speeches.

Belgium is boosting beer taxes.

MASONS FIRST-OF-THE-WEEK
SPECIALS
– Fresh Dairy Products –
No. 1 Grade, Choice
BUTTER - - - lb. 27c
Strictly Fresh
EGGS Grade "A" Large doz. 28c
New, Mild
CHEESE - - - lb. 21c
Medium Old
CHEESE - - - lb. 25c
Rich Old
CHEESE (3 yrs.) lb. 30c
Danish Blue
CHEESE - - lb. 49c
FRESH CREAM and MILK DAILY
QUALITY MEATS
Kept Under Electrical Refrigeration
Fresh Ground
HAMBURG–Choice - 2 lbs. 25c
Tender (About 5 to the Pound)
Minute Steaks lb. 23c
Meaty
Spare Ribs lb. 12½c
WEINERS–Fresh Daily - lb. 21c
FOR THE COLD PLATE
Chicken Luncheon Roll - lb. 35c
Wednesday Half Holiday, Stores Close at 12.30 P.M.
E.E. Mason Est. 1919
Mason's GROCERY STORES
YOU GET WHAT YOU LIKE and LIKE WHAT YOU GET

Now –
Buy All the Elizabeth Arden
Preparations You Need at 20 p.c. Discount

For 7 short days only, you have the opportunity to really "let yourself go" and buy a complete supply of Elizabeth Arden essentials for loveliness, at 20 per cent discount. Don't let this rare opportunity slip by. Come in early and choose all the Elizabeth Arden preparations you need to ensure a successful Summer season, with you at your loveliest—day and night.

All Elizabeth Arden products (subject to stock on hand) are reduced for 7 days only. Here are a few you will need:

June Geranium Soap, reg. 65c. Sale price 52c
Sunproof Cream, reg. 1.10. Sale price 88c
Cleansing Cream, reg. 1.10, 2.10 and 3.00. Sale price 88c, 1.58 and 2.40
Orange Skin Cream, reg. 1.10, 1.85 and 2.75. Sale price 88c, 1.48 and 2.20
Skin Tonic, reg. 1.10, 2.10, 3.75. Sale price, 88c, 1.68 and 3.00
Face Powder, reg. 1.90 and 3.00. Sale price, 1.52 and 2.40

GRETA GILES
190 Charlotte St.
Phone 1623W

ELLIOTT'S DRUG STORE
393 George St.
Phone 15

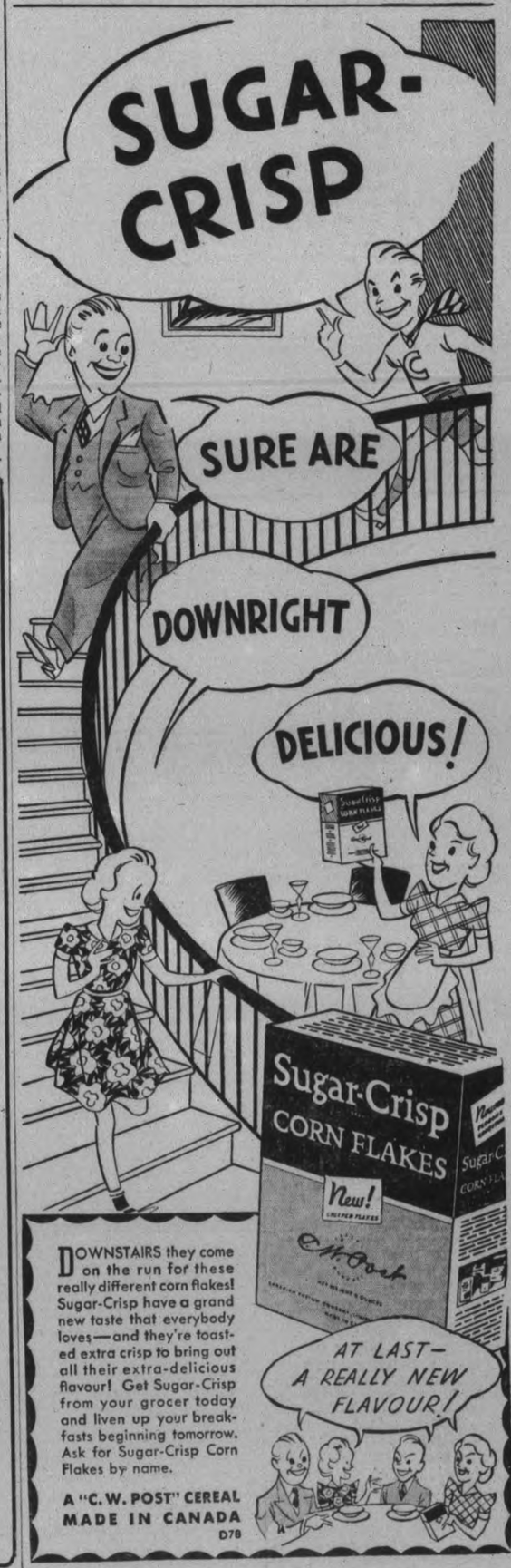

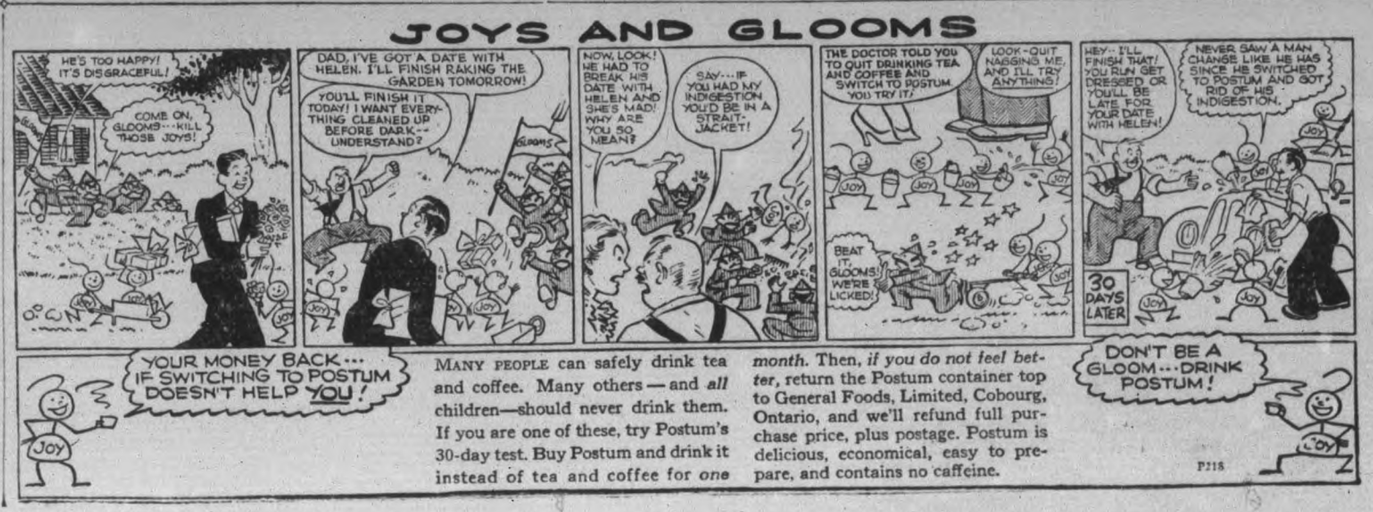

MANY PEOPLE can safely drink tea and coffee. Many others—and *all* children—should never drink them. If you are one of these, try Postum's 30-day test. Buy Postum and drink it instead of tea and coffee for *one month*. Then, *if you do not feel better*, return the Postum container top to General Foods, Limited, Cobourg, Ontario, and we'll refund full purchase price, plus postage. Postum is delicious, economical, easy to prepare, and contains no caffeine.

P218

EXAMINER CLASSIFIED COLUMNS GET QUICK RESULTS FOR ADVERTISERS

Births
Marriages
In Memoriam
Cards of Thanks.
Deaths

BIRTH

MASON — To Mr. and Mrs. H. G. Mason at Nicholls Hospital, Sunday, June 12, a son.

CLARK—At Nicholls Hospital, on Saturday, June 11, to Mr. and Mrs. Howard Clark, a son.

MARRIED

POST—WILLS.—On Saturday, May 7, 1938, Joyce Alberta, daughter of the late Mr. and Mrs. B. M. Wills, and Emerald Roy, son of Mr. and Mrs. John Post, Crescent street, Peterborough. The ceremony was performed by the Rev. Mr. Woodger of Cobourg United Church. The attendants were Mr. and Mrs. John Hill, Peterborough.

ENGAGEMENT

Mr. and Mrs. H. Godin announce the engagement of their eldest daughter Evelyn Lorraine to Oliver Seeley Rosborough, son of Mr. and Mrs. J. C. Rosborough of Norwood. Wedding to take place in July.

Rev. and Mrs. W. B. Walker of Lakefield announce the marriage of their daughter, Mary Pearl, to Wallace Gordon Hendren. The wedding to take place the latter part of June.

DEATH

VASS, Albert—On Monday, June 13, 1938, at his home on the Port Hope Highway, following a short illness, Albert Vass, in his 59th year. Funeral on Wednesday, June 15, at 2 p.m., from the Funeral Home of A. Comstock and Sons, 305 Water street, Rev. V. E. R. Zufelt of Knox United Church officiating. Interment at Little Lake Cemetery.

ROLLINS, Mrs. Bruce Gray — At Nicholls Hospital on Sunday, June 12, 1938, following a short illness, Bessie Ethel Walker, beloved wife of Bruce Gray Rollins, and daughter of Edgar W. Walker and Margaret Hoelke. Funeral on Tuesday, June 14, from the late residence at 246 McDonnel street at 1 p.m., Rev. Canon J. D. Paterson of All Saints Anglican Church officiating. Interment at Cooper Cemetery, Madoc.

O'BRIEN, Miss Rose—On Monday, June 13, 1938, at her home on Fairburn Ave. following a short illness, Miss Rose O'Brien, in her 81st year. Funeral on Tuesday, June 14, at 8.45 a.m. from her late residence to St. Peter's Cathedral for Requiem Mass at 9 a.m. Interment at St. Mary's Cemetery, Grafton.

IN MEMORIAM

EDGAR—In loving memory of my father, Rev. W. S. Edgar, who passed away one year ago today, June 13, 1937.

Unknown to the world,
You walk by my side,
And whisper these words
"Death cannot divide."

—Lovingly remembered by his daughter, Betty.

1 FLORISTS 1

THE PETERBOROUGH FLORAL CO. Flowers Delicately Arranged for All Occasions. 436 Water. 'Phone 1395, Nights 1688J

MONUMENTS

J. PIRIE Monuments
MARKERS — INSCRIPTIONS
Superior Workmanship Lower Prices
71 Crescent Street Tel. 2892

COMING EVENTS

First Insertion, 20 Words or less, minimum charge 50c. Subsequent consecutive insertions, 40c per Insertion. All over 20 Words, 2c per extra word per Insertion.

DANCE AT ZION—Tuesday, June 14. Gents 35c, ladies free. Music by Red Moncrief.

MONDAY, REGULAR EUCHRE, at 8.30 p.m. Columbus Hall. Good prizes and door prize. Everybody welcome. Come, bring a friend.

SELWYN STRAWBERRY FESTIVAL, Tuesday, June 21, Trinity Church. Play, a three-act comedy "Aunt Abbie Answers an Ad." Adults 40c, children 20c.

STRAWBERRY SOCIAL, Mark Street Church, June 21st, from 5 p.m. on; play presented by St. Luke's A.Y.P.A., "Barbara Makes a Splash." Tickets, 35c and 25c.

STRAWBERRY FESTIVAL to be held at Bethel United Church, Emily on June 27. Program. Admission 25c and 35c.

STRAWBERRY FESTIVAL under auspices of Fairmount Church on the church grounds Tues., June 21, at 5 p.m. Standard Time—followed by a good program, consisting of a play by St. James' Church and a variety entertainment.

Cenral Ontario Ayrshire Breeders' Club FIELD DAY.

The Central Ontario Ayrshire Breeders' Club will hold their Annual Field Day, at the Home of Clarence Mann, Peterborough, Ont., on Wednesday, June 15th, 1938.

Dinner will be served by the Ladies of Fairview United Church, at the Farm (one mile from the City Water Works). Price, 40 Cents.

Speakers: Dr. E. S. Archibald, Director of Dominion Experimental Farms, Ottawa; L. E. O'Neil, Live Stock Director and Director of Marketing Board, Toronto; Wallace Havelock Robb, of Abbey Dawn Farm, Kingston; L. E. Franklin, Toronto, and others will address the gathering.

There will also be Judging Competitions, Sports and Games.

You and your friends are cordially invited to attend.

R. B. Ness, President, Portsmouth, Ont.
F. M. Rutherford, Secretary, R. R. 1, Bonarlaw, Ont.

Coming Events

57 REG. CHAPTER I.O.D.E. GARDEN TEA at Mrs. H. Dodds, 225 Engleburn Ave., Tues., June 21, 3 to 6. British knitwear fashion show, 4 o'clock by Miss Massey-Cooke with Stetson hats supplied by Miss Jane Horsefield.

DISTRICT ORANGE LODGE NO. 3 of the City of Peterborough will hold regular quarterly meeting in Orange Hall, Brock St. at 8 p.m., Tuesday, June 14th. D.S.T. Business of importance. J. Edgar, District Master.

ST. ANDREW'S WOMEN'S ASSOCIATION Garden Party, the Manse Lawn, Thurs., June 16, 3 to 6 p.m. Come and bring a friend.

U.F.O. DANCE, Lakefield Pavilion, June 16. Moncrief's Orchestra. Admission 25c.

CARD PARTY—Basement of Sacred Heart Church, Tuesday, June 14, 8 p.m. Thirteen good prizes. Come and bring your friends.

PERSONALS

KNOW THYSELF! CONSULT MDME Alda, Psychologist. Different! Truthful! Accurate! 'Phone 1459J.

GERTRUDE GROVELLE, 344 McGILL Street. 'Phone 2891 — Finger Waving 25c. End Permanents $1.00. Permanent Waves, $2.00 to $7.00. Ten years' experience.

SPECIAL SALE OF USED AND TRADE-in Watches. Expert Watch Repairing. Bert Austin, 216 Charlotte 'Phone 1633.

WHEN PAINS ARE TORTURE FROM Rheumatism, Sciatica, Backache, use Rumacaps—their Two-Way Action attacks the cause. McDermid & Jury, Lynch's, and Elliott's Drug Store.

MOTHER WOULD LIKE RELIABLE Parents to Adopt 5-Months-Old Boy. Father dead. Write Box 723, Cobourg P. O.

Taxis.

STINSON TAXI
'PHONE 480.
CABIN TRAILER FOR SALE.

FOR BETTER SERVICE
'PHONE 105
CAPITOL TAXI.

FOR SALE

4 Miscellaneous 4

LOWE BROS. MARINE PAINTS SOLD Exclusively by P. R. J. Macpherson & Son, 450 George Street.

FIVE-TUBE BATTERY RADIO, GUARanteed, $10.00. Johnston's, George at McDonnel.

SUDDEN DEATH BUG AND CUTWORM Killer; Fertilizers, Hay Forks, Rope and Cables, Wire Fence. Unloading a Car of Salt on Monday and Tuesday, June 13 and 14. Special prices on large orders. E. A. Scott. 'Phone 2540.

SEED, BUCKWHEAT. GEORGE HANbidge, 396 ring 5.

SLIGHTLY CHIPPED TEA CUPS, 15c a Dozen. 97 Robinson Street, corner of Mark.

DEERING MOWER, GOOD CONDITION. 'Phone C. Fife, 3122, Norwood.

LADY'S BICYCLE, GOOD CONDITION, cheap. Apply 156 London.

SKIFF FOR OUTBOARD MOTOR; safe family boat. Wm. Westall, Tupper Street, Millbrook.

HAMMOCK, TWO-BURNER ELECTRIC Plate, both in good condition. 735 Water.

SORE FEET DO CAUSE OTHER ILLS—Cress Corn or Bunion Salves. At Bogue's, Bond's, Borland's, Buchanan's, Finn's, McLeod's, and all Drug Counters.

QUEBEC HEATER AND FLOOR LAMP, cheap. 250 Euclid Avenue.

BUCKWHEAT FOR SALE. ALSO General Purpose Horse. 'Phone 994 ring 13.

C.C.M. MOTOR BIKE. APPLY 382 George South.

BUCKWHEAT FOR SALE. 'PHONE 971 ring 11.

VICTOR MANTEL RADIO. 138 PARK.

COAL OIL STOVES, COOK STOVES and Furniture. 'Phone 3475W.

BOY'S SUIT, AGE 12. 341 RUBIDGE, after 5.

CABINET RADIO, CHEAP; ALSO Baby's Walker. 'Phone 1806.

QUANTITY OF FIRST-CLASS USED Lumber, enough to build a House cheap. 4 Lansdowne. 'Phone 3480.

GARDEN FENCE AND GATE. APPLY 140 Stanley Avenue.

22-INCH GENT.'S BICYCLE; NO BETter. Apply 616 Rogers.

$7.00 WESTINGHOUSE RADIOLA, LIKE new. $5.00 SHOWCASE, 2-ft. wide, 5½-ft. long. 390 Aylmer Street.

BE SURE AND VISIT
CHERNEY BROS.
DURING THEIR
3rd Anniversary Sale
Pure Felt Mattress
All sizes. 3.95
2 Yd. wide Floor Covering
25c Sq. Yd.
3 Piece New Chesterfield Suites
from 39.00 up.
The complete stock of Furniture, Floor Coverings and Stoves, also a variety trade-in-furniture at sale prices
FOR BETTER VALUES
CHERNEY BROS.
178-180 Hunter St. Phone 1233

6 Fuel 6

DRY SLABWOOD
12" - $2.50 4-Ft. - $2.00
PER HALF-CORD.
'Phone 3160
THE PETERBOROUGH LUMBER CO LIMITED.

BAKER'S WOOD YARD — BONE DRY Mixed Softwood, $2.50 Half-Cord. Also Mixed Slabs, Cut. 'Phone 676

DRY SLABS $2.50 HALF CORD Disagale's 'Phone 153

$1.25 QUARTER-CORD, BEST DRY Slabs. 'Phone 58.

FOR SALE

6 Fuel 6

DRY SLABS, REDUCED PRICES. R Shearer. 695J.

TOP SOIL
SAND
GRAVEL
STAN. CURTIS
'PHONE 1177.

7 Livestock and Poultry 7

PIGS, SIX WEEKS OLD. T. RUSSELL, 3 ring 13, Douro.

TWO DARK RED SHORTHORN BULLS, 10 months old. B. Bennett, R.R. No. 6, Peterborough.

FIVE YOUNG HORSES, WEIGHT 1,300 to 1,500, five to seven years old. Lloyd Kennedy,, Bethany. 'Phone 5 ring 32.

BLACK PERCHERON STALLION
Debarcadere Imported 12931
Weight about 2,000 lbs. A proven excellent sire
WILL STAND FOR SEASON AT HIS OWNER'S STABLE, WILBERT ROSBOROUGH, LOT 17, CON. 5, SMITH. TERMS: TEN DOLLARS

FOR SALE—CHOICELY BRED SCOTCH Shorthorn Bulls, ready for service W. E. Skuce, Reaboro, Ont.

REGISTERED JERSEY COW, TB tested, due to freshen. 'Phone 1245J.

FOR SALE — TEN YOUNG PIGS, strong and healthy, 8 weeks old. William Barrick, R. R. 6, Peterborough. 'Phone 994 ring 2.

FOR SALE — YOUNG BLACK PERcheron Mare, quiet, well broken in. Kenneth Moncrief, Fraserville.

DARK RED SHORTHORN BULL, 15 months old. Albert Bowles, Springville.

HOLSTEIN COW, TB TESTED, JUST freshened. Walter Moncrief, Fraserville.

ONE HEAVY WORK HORSE. ALSO 1 General Purpose Work Horse. Lloyd Vanvolkenburg, Trent River.

FOR SALE — ONE THOROUGHBRED Mare, Chestnut, good Saddle Mare; cheap. Apply Windsor Hotel.

SHORTHORN BULL, DUAL PURPOSE. One mile West Cavan. Apply T. R. Syer.

WANTED — FOR FOX MEAT, OLD Horses or Injured Cattle or Horses, at any time. Remember the name—Patte, 'Phone 2316 or 990 ring 3.

Baby Chicks

G. B.'S 732 BRAY NEW HAMPSHIRE and Barred Rock Pullets laying at 5 months, hit 549 eggs daily at 7 months. For real egg production, get Bray Chicks NOW. Write for prices. Bray Hatchery, Peterborough, 'Phone 3834.

"MY NEIGHBOR GOT CHICKS FROM you, and they were Good Chicks." Good-will from Good Chicks explains the unprecedented demand for Hill-Crest Leghorns and New Hampshires. Orders still pouring in like mid-season. We expect to run our Hatchibator full capacity until at least the middle of July. "Hill-Crest" Chicks are Good Chicks. Your neighbor says so! One 1937 purchaser of 800 Hill-Crest New Hampshire Chicks with no special market, cleared $700 from Broilers and Eggs, operating on a village lot (name and records on request). To get Hill-Crest Chicks this year, better write or 'phone us today. G. A. Breihen, Norwood.

8 Real Estate 8

FOR QUICK SALE — 150 ACRES FARM, all under cultivation, less 15 Acres of Pasture, with good spring water; good Brick House, Frame Stabling; 35 Acres Fall crop, 7 Acres alsike, hay, and other Spring Crops; 8 Head of Horses, 8 Head of Cattle, 10 Hogs, full line of Implements, best of soil. Bargain $7,000, takes Crop and everything. Possession at once. Consider Small House as part. See this. F. E. Rutherford, 197 Brock Street.

TWO BRICK HOUSES, MODERN 'Phone 2137M.

145 ACRES, BARN, STONE FOUNDAtion, Frame House, No. 7 Highway, $1,000 cash $3,000
166 Acres— 15 Acres Bush, balance working; good Buildings; six miles from City $6,000
M. STOREY
3741/2 George Street. 'Phone 939.

FARM FOR SALE — 200-ACRE FARM, in Otonabee Township, with crop all in. Property of the late Richard Harrison. Attractive price for immediate Sale. With or without Stock and Implements. 'Phone Peterborough 627 ring 11 or 1197W.

BEAUTIFUL LOT, CHEMONG PARK, cheap; central. 'Phone 1489W.

9X Building Material 9X

USED LUMBER, PAINT, STEEL ROOFing, Sheeting, Electric Motors. Market Prices paid for Scrap Iron, Metals, Waste Paper. Peterborough Metal and Waste Co., 256 Simcoe Street. 'Phone 697.

10 Used Cars 10

'29 PLYMOUTH 4-CYLINDER COACH. 47 Park South.

FOUR-CYLINDER OVERLAND COACH. 214 Dalhousie.

WANTED — 1927 FORD CLOSED CAR, in good condition. Write Box 1133, Examiner.

1931 FORD PANEL DELIVERY TRUCK, $125. 86 St. James.

Hood & Cumming Motors, Ltd
A Safe Place To Buy
Dependable Used Cars

DODGE BUSINESS COUPE—Smooth 6-Cylinder Motor, Hydraulic Brakes, Economical Transportation $150.00
FORD SPORT ROADSTER — Real nice Motor. Smart appearance. A real buy, at $125.00
PONTIAC CABRIOLET — Sturdy, Dependable Car. For only $75.00
ESSEX COACH — Smooth Motor. Tires like new $75.00
CHEVROLET TOURING — Ready for road $35.00
FORD 4-CYLINDER PANEL DELIVERY —Economical and Dependable $125.00

TO RENT

11X Apartments for Rent 11X

SMALL APARTMENT, SEPARATE ENtrance, and Three Third Floor Rooms. 176 McDonnel.

SMALL ATTRACTIVE APARTMENT, central. Bell Apartment, Hunter Street.

BRIGHT, FURNISHED, HEATED Apartment, Gilmour Street. 'Phone 788F.

TOO LATE TO CLASSIFY - - By Baer

"Since he had it modernized through the Examiner classified ads the rest of us haven't had a chance."

TO RENT

11X Apartments for Rent 11X

FOUR-ROOMED HEATED APARTMENT (no children). 'Phone 3357W.

MODERN UP-TO-DATE APARTMENT, heated, very central. 275 Charlotte Street. 'Phone 1362J.

MODERN LOWER FIVE-ROOMED Apartment, North. Four-Roomed Apartment, corner Homewood and Walton. Also Small Apartment. 'Phone 3825 Evenings.

TWO APARTMENTS, IN CENTRAL residential district. 'Phone Emmett F. Sheehy, 63.

SMALL APARTMENT, FURNISHED OR Unfurnished, bath adjoining Ground Floor, private entrance; hardwood floor, newly decorated; garage. Write Box 132, Examiner.

APARTMENTS TO LET, 375 STEWART: One Large and One Small. Apply Lewis' Beauty Parlor.

THREE-ROOMED APARTMENT, JULY 1. Adults. 541 Gilmour.

11XX Houses to Rent 11XX

SEVEN-ROOM MODERN BRICK, WEST-end; hardwood floors; garage. Thos. A. Rehill Co., 245.

FURNISHED BEDROOM, GROUND Floor, Gentlemen; central. 504 Rubidge, off McDonnel.

SEVEN-ROOMED HOUSE, ALL CONveniences. Vacant June 1st. 243 Westcott.

SIX - ROOM HOUSE, 111 RUBIDGE. Apply 291 Rubidge.

SEVEN - ROOMED HOUSE, FULL plumbing, furnace. 560 Charlotte. 'Phone 994 ring 5.

HOUSE, NO. 338 RUBIDGE STREET—$35.00 per month. Hot water heating. Possession arranged. 437 George.

BRICK HOUSE, ALL CONVENIENCES. 76 Sophia Street. 'Phone 1389J, or apply 73 Robinson.

MODERN HOUSE, CENTRAL. 642 George.

HALF DOUBLE HOUSE, YEAR OR Month, Chemong Lake. Write Box 114, Examiner.

HOUSE TO RENT, 310 MAITLAND Avenue; new furnace, garage. 'Phone 872F.

SMALL SIX-ROOM BRICK HOUSE, with bath, on McFarlane Street, near Bus Stop; poultry houses, stable and barn are available if desired. Would make ideal Riding Stable. Immediate possession. Apply C. H. Rogers.

12 Rooms 12

TWO FURNISHED ROOMS, CENTRAL. Black Velvet Dress. 'Phone 2059J.

TWO LIGHT HOUSEKEEPING ROOMS, Furnished. 516 Aylmer Street.

LARGE FRONT BEDROOM, WITH BAY window. 207 Murray Street.

NICE BRIGHT BED-SITTING-ROOM; also Garage. 'Phone 2726W.

FOR RENT — 3 ROOMS AND KITCHenette, Balcony. 24 Cricket Place.

FURNISHED BEDROOM, CENTRAL. 267 Hunter W.

ROOMS TO RENT, NEAR C.G.E. 'Phone 2668W.

FURNISHED HEATED BED-SITTING-Room. 190 Brock Street.

FRONT ROOM, WITH BOARD. 476 Aylmer.

TWO UNFURNISHED ROOMS, CENtral, conveniences; adults. 115 McDonnel.

FURNISHED BED - SITTING-ROOM, Light Housekeeping or Board. 523 Rogers Street.

FURNISHED BEDROOM OR TWO UNfurnished Rooms. 332 Burnham.

12X Summer Cottages 12X

Summer Cottages
The New Summer Resort
EASTVIEW
Twenty-two Choice Lots on the south-west short of Buckhorn Lake. Good fishing and hunting. Excellent bathing beach. Only 15 miles from Peterboough. $150.00 per Lot for quick Sale.
A. E. THOMPSON, Realtor
Kresge Building. 'Phone 536.

TO RENT — COTTAGE, CHEMONG Park, $100.00 for Season. O. de Lapiante.

$15.00 PER WEEK — FURNISHED Cottage, Chemong. Fred Young, Young's Point.

KAWARTHA LAKES, SOUTH SIDE Clear Lake, beautiful new Five-Room Cottage for Sale or Rent on Lakeshore, good well and wharf; beautifully located, good road. Particulars Mrs. W. L. Dunford, Lakefield.

FURNISHED COTTAGES ON CHEMONG J. Preston, R. R. 1, Lakefield.

TO RENT

12X Summer Cottage to Rent 12X

COTTAGE, ON RICE LAKE, NEAR Hiawatha. 'Phone 7309W.

WANTED

15 Miscellaneous 15

GOOD STAVE SILO, PREFERABLY 12-Ft. R. E. Redden, R.R. No. 3, Havelock. 'Phone 44-32.

WANTED — ISLAND COTTAGE, FIRST Week July. Write full particulars to Box 129, Hamilton, Ont.

WANTED — AT ONCE, 6 OR 7 ROOM House to Rent, near DeLaval. Write Box 112, Examiner.

WANTED — ALL KINDS OF JUNK, Rags, Iron, Copper, etc. Highest cash prices. Florence, 342 Stewart Street. 'Phone 694W.

LIVE POULTRY — SPECIAL PRICE 694W. 342 Stewart. M. Katz.

OLD GOLD, PHILLIPS', 408½ George (over Liquor Store).

WANTED — RAGS, PAPER, IRON, AND Old Stoves. J. Burfield, 'Phone 2505.

LIVE POULTRY — PAY HIGH PRICES. 'Phone 1728J. 170 Aylmer. M. Florence.

WANTED — ICE-CREAM FREEZER, IN good condition, about 6-Qt. size. Write Box 85, Examiner, stating price, etc.

TO RENT, WITH THE OPTION OF Buying, 6-Roomed House, with Half-Acre of Land. Write Box 104, Examiner.

SMALL JACKET HEATER. WRITE Box 135, Examiner.

SMALL COOK STOVE FOR COTTAGE, reasonable. 'Phone 3356W.

18 Help Wanted, Female 18

YOUNG GIRL AS MOTHER'S HELPER in Country. Mrs. Chalmer Sweeting, Lakefield, R. No. 3.

MOTHER'S HELP, GOOD WITH CHILdren. 222 Dalhousie.

RELIABLE HOUSEKEEPER. WITH REferences. Write Box 97, Examiner.

MIDDLE-AGED HOUSEKEEPER TO take charge of Farm. Apply T. Harkness, Ida.

19 Help Wanted Male 19

RELIABLE YOUNG MAN, WITH EXperience, for Farm Work. Personally apply Edgar Clark, Norwood. 'Phone 3127.

20 Employment Wanted 20

CANADIAN LEGION HAVE LISTS OF Competent Returned Men to Fill Temporary or Permanent Positions Give the ex-Soldier a chance to work for you. 'Phone 141

TWO MEN WANT WORK, ANYTHING: Chimney Cleaning, Gardening, Lawns to Mow, Roof Shingling, and Painting. Also an Experienced Truck Driver. 'Phone 2688.

YOUNG MAN WANTS WORK, ANYthing. Write Box 134, Examiner.

MALE SCOOK FOR SMALL HOTEL, Tourist Camp; go any place. Write Box 131, Examiner.

21 Boarders Wanted 21

ROOM AND BOARD, SEPARTE BEDS, Gentlemen. 'Phone 1597. 287 Stewart.

YOUNG LADY ROOMERS WANTED. 'Phone 169J.

GENTLEMEN BOARDERS OR TOURists. Apply 491 Aylmer Street.

ROOM AND BOARD, 422 RUBIDGE. 'Phone 2022.

ROOM AND BOARD FOR 2 GIRLS, vicinity of Westclox and Quaker; all conveniences. 368 Mark.

ROOM AND BOARD (NEAR C.G.E.). 1497J.

PRIVATE FAMILY, TELEPHONE, CENtral; Men only. 212 London.

BUYERS OF FARM STOCK
Always follow Examiner Classified Ads. That's why farm stock is sold so quickly by using
THE EXAMINER
TEL. 1600

WHO CAN DO IT

22f Miscellaneous 22f

EXPERT FLOOR POLISHING. 'PHONE 1714.

DUSTLESS FLOOR SANDING. J. B. Vance. 773 Aylmer. Phone 1292.

CITY MOVING AND CARTAGE. R Shearer, 'Phone 695J.

LANDSCAPE GARDENING — ROCK Gardens, Lawns Made or Relaid. Rustic Archways, many designs. Work guaranteed. Go anywhere. E. J Rutter, No. 7, Highway, Norwood.

PAINTING, PAPERHANGING. REAsonable rates. 'Phone 286J.

PAPERHANGING AND PAINTING. 'Phone Mr. White, 2312W.

ELECTRIC FLOOR POLISHERS AND Electric Vacuums. 'Phone 149.

Watkins Fly Spray Does a Better Job!

When you buy fly spray, you want one which will kill flies at a low cost. That's what you get when you buy Watkins, because flies really stay dead when Watkins Fly Spray hits them.

It costs less because it goes further. My price is right, for you get your money's worth from me.

You are sure of getting full price for your milk, because this Spray is odorless, stainless and will not taint the milk. You can use it in the house too.

Dairymen report that they have to buy only half as many gallons of Watkins Fly Spray to get the same results. It's cheaper because you use less.

F. E. and W. J. M. Dunford
Rural Watkins Dealers
LAKEFIELD

SPRAYING — BARNS, CELLARS, Roughcast — Houses Whitewashed, Painting, Shingles Stained, etc. Estimates given. Max Curtis. 'Phone 2851W.

EXPERIENCED WINDOW AND CHIMney Cleaner. Wall and Ceiling Cleaner. 'Phone 2273.

EXPERT FLOOR POLISHER. 'PHONE 1714.

23 Auto Repairs and Accessories 23

COAL OIL, 16c. DISTILLATE, 13½c Vulcanizing, Car Repairs. Guaranteed Service. Dawson's Service Station. 'Phone 1523.

25x Dressmaking 25x

DRESS & MANTLE MAKING. ALTERAtions. E. Mitchell, 593 Harvey. 699W

28 Moving and Storage 28

SHORT DISTANCES OR ANYWHERE in Canada or United States, Covered Padded Vans. Experienced, Courteous Man. Apply, full particulars. M Rawlinson, Limited, 610 Yonge Street Toronto.

34 Radio Service 3

1939 PHILCO
CAR RADIOS
$39.95.
BROWN'S RADIO SERVICE
547 George Street.

37 LOST 37

WIRE-HAIRED TERRIER, WHITE with black markings. Answers to "Tony." Child's pet. Please return to 308 Margaret Avenue. Reward.

WALLET, CONTAINING DRIVER'S AND Owner's Licence, and Small Sum of Money, on Lakefield Road. 'Phone 622. Reward.

Paint or Paper,
Plant or Plaster,
The WANT ADS
Finds Its Master.

PROFESSIONAL

41 Accountant 41

EDWARD HUMPAGE — Chartered Accountant, Auditor. 419 George Street

44 Lawyers 44

EMMETT F SHEEHY — Bonded Attorney. Loans. 397 George Street.

PECK, KERR & McELDERRY Barristers and Solicitors, 415 Water Street Peterborough. Telephone 1950 E. A Peck, K.C. F. D Kerr K.C. V. I McElderry K.C.

HON. G. N GORDON, K.C. W. B GORDON — Law Offices, 395-39 George Street. Appointment by Telephone. 3300 and 3301.

JACOB LOW — Barrister, Solicitor Notary Public. Money to Loan First Mortgages 219 Hunter Street West Peterborough, Ont. Phone 2244. Nights and Holidays 1027

ALEXANDER L. ELLIOTT, K.C. M.P.P —Barrister, Etc. Money to Loan. Interviews by Appointment. Telephone 3. Office: 355 George Street, Kresge Building, Peterborough.

W. B. PHILP — Barrister, Solicitor Notary Public. 385 Water Street 'Phone 602.

45 Veterinarian 45

HAROLD WORTON, V.S., B.V.Sc. 633 Charlotte West. 'Phone 1285.

47 Mineral Fume Baths 47

MINERAL FUME BATHS. DE-TOXIFY AND RE-VITALIZE NATURE'S WAY. 'PHONE 3157, PETERBOROUGH 220 BROCK STREET.

MONEY TO LOAN

MORTGAGE LOANS, 5½%. APPLY TO G. N Gordon K.C., and W. B Gordon

$50 TO $500
LOANS
WITHOUT ENDORSERS
12 Months to Repay. Quick Service. No Credit Enquiries of Friends or Relatives
RATES AUTHORIZED BY SPECIAL ACT OF DOMINION PARLIAMENT.
CENTRAL FINANCE
CORPORAION
Second Floor, KRESGE BUILDING
355 GEORGE STREET
TELEPHONE 1703, PETERBOROUGH
Loans Made in Nearby Towns.
Tune in CFRB, 6-6.15 p.m. Daily

PERSONAL LOANS
$50 TO $400
To responsible persons of sufficient earning ability who are the owners of a Car or Furniture, whether fully paid for or not, we offer this service. Only your signature required. Loans repayable in convenient monthly payments.
TORO FINANCE CO.
181 CHARLOTTE STREET

We Suggest
AN
AUTO LOAN
As the quickest, surest, most satisfactory way to obtain necessary cash. 2-hour service; only owner signs. When you deal with us you support a company using all Canadian money that stays in Canada.
DIXON & HURLEY
Peterborough, Ontario
391 Water Street. Tel. 498J
Representing
Campbell Auto Finance Company, Ltd.
ACCOUNTS ANYWHERE IN ONTARIO

MONEY TO LOAN.
On First Mortgage on Improved City Property at Current Rates of Interest
Apply: The Toronto Savings and Loan Company, 437 George Street, Peterborough.

If the proverbial needle in a haystack is ever found it will be through a Classified Ad in The Examiner.

19 NOTICES 49

'PHONE HALLIDAY'S FOR NEW LOW Sale Price on Hardwood Floors. Your New Floors will cost Less. Monthly payments if desired. 1066—Wm. J. Bull, Local Sales Representative, 539 Downie.

IN THE MATTER OF THE BULK SALE OF THE ASSETS OF HUM LEE, Carrying on Business Under the Style of HOME LUNCH, at 394 George Street, Peterborough, Ont.

NOTICE IS HEREBY GIVEN, That all Creditors and others having any CLAIMS against the above named HUM LEE, carrying on Business under the firm name of HOME LUNCH, at 394 George Street, Peterborough, are required to send on or before the 24th Day of June, 1938, to the undersigned Trustee, their names, addresses, and descriptions and full particulars in writing of their Claims, Statement of their Accounts, the nature of the Security, if any, held by them;

AND TAKE NOTICE, That after the 24th of June, 1938, the said Trustee will proceed to distribute the proceeds derived from the said Bulk Sale of the Assets of the said Hum Lee among the persons entitled thereto, having regard only to the Claims of which he shall then have notice; and the Trustee shall not be liable for the said Assets or any part thereof to any person of whose Claim he shall not have received notice.

DATED at Peterborough, this 28th Day of May, 1938.

D. J. LAWRIE,
375 Water Street, Peterborough, Trustee.
By His Solicitor, A. L. ELLIOTT.

50 AUCTION SALES 50

FOR A SUCCESSFUL AUCTION — J. H. MILES, Auctioneer, Valuator Tel 1477.

HOME IMPROVEMENT

FOR CEMENT WORK
'Phone HOWARD ROSE 2312J
FREE ESTIMATES.

Plumbing and Heating.

FOR EXPERT PLUMBING AND HEATING REPAIRS & CONTRACTS SEE J. L. P. SMITH - 372 WATER ST.

Electrical.

COMPLETE
ELECTRICAL SERVICE
Electrical Fixtures
And Wiring Devices.
GRANT & LOUCKS
418 George Street. Tel. 786.

EXTRA
INCOME
You can easily rent that extra bedroom. Just phone the Ad Taker at
THE EXAMINER
TEL. 1600

The Examiner
CLASSIFIED
ADVERTISING RATES

Cash Rate:
1 Cent per Word or Figure per Insertion. Minimum Charge 25c

Charge Rate:
4 Cents per Word or Figure per Insertion. Minimum Charge 35c

Box Numbers:
One or more Consecutive Insertions 10c

Coming Events:
Per Word per Insertion 2½c
Minimum Charge 50c

Special Announcements:
Birth Announcements 50c
Engagement Announcements 50c
Marriage Announcements 50c
Death Notices 50c
Card of Thanks (up to 1 inch) 50c
In Memoriam (up to 2 inches) 75c
Over 2 inches (per inch extra) 50c

Legal, Municipal, Government, Auction Sales:
First Insertion, per agate line 12c
Repeat Insertions 6c

'PHONE 1600:

Canadian Shriners Arrive At Los Angeles

Despite apearances to the contrary these Canadian Shriners arrived in Los Angeles by train—not by hitch-hiking—to attend the annual convention of the Ancient Arabic Order of Nobles of the Mystic Shrine. LEFT to RIGHT they are: Nobby Clark, Halifax; J. A. Spence, Montreal; Potentate T. B. Acker, Halifax, and Potentate William Wray, Montreal. It is to be hoped they have more luggage than just Mr. Spence's brief case.

The Crossword Puzzle

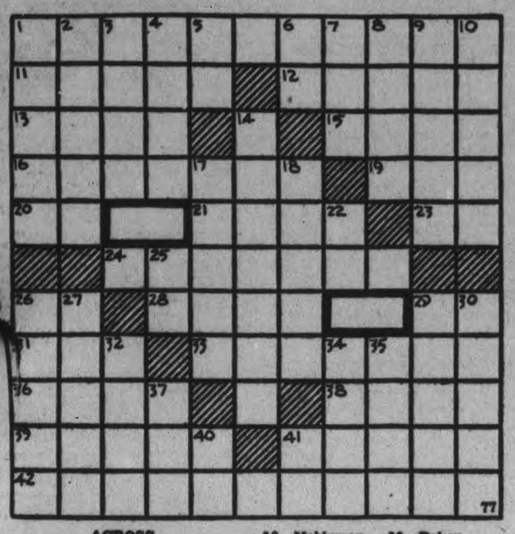

ACROSS

1—A female solicitor
41—Flat vessels used for carrying articles
12—One sixteenth of a pound
13—Sixth incarnation of Vishnu (Hindu myth.)
15—Carried
16—Repeat
18—A small mass
20—Presiding elder (ab.)
21—Clothing
23—Belonging to me
24—Apartments exposed to the sun for health treatments
26—Exclamation
28—List
29—Papa
31—A sphere
33—Situated in the west
36—A bumpkin
38—Access
39—Prevent
41—Girl's name
42—Small villages

DOWN

1—Tear off
2—Harangue
3—Cripple
4—A Jewish month
5—Symbol for cesium
6—Sign of the infinitive
7—Polish mode.
8—Enough (poetic)
9—To get out (slang)
10—Shabby
14—A thief
17—Glowing
18—Nobleman below a marquis in England
22—Rhode Island (abbr.)
25—Conjunction
26—Perforations
27—Originated
29—Put on a boat
30—Poker stakes
32—A flounder
34—A counterweight (chem.)
35—Paradise
37—Little child
40—Plural (abbr.)
41—I am (contracted)

Answer to previous puzzle

C	O	M	E	T		A	D	A	G	E
A	H	E	M		C	R	I	B		N
T	O	N	E		L	I	M	B	E	R
			R	A	I	S	E			A
F	A	N	G		N	E		H	O	G
A	L	E	E		Q		S	I	R	E
L	A	W		B	U		H	E	E	D
T			E	R	A	S	E			
E	L	E	V	E	N		A	G	U	E
R		G	I	S	T		R	O	S	E
S	M	O	L	T		A	S	T	E	R

COPYRIGHT, 1938, KING FEATURES SYNDICATE, Inc.

THE TUTTS

By Crawford Young

SALLY'S SALLIES

Some men take good care of the car—others treat it like one of the family.

STAMPS BENEFIT NATIVES

The Government of the Cayman Islands will spend $40,000 raised through the sale of Coronation stamps, in building village halls, equipped with radios, for the natives.

300-LBS. MEAT PER CAPITA

The average resident of Buenos Aires, Argentina, consumes 300 pounds of meat a year, statistics show. This city leads the world in per capita meat consumption.

DONALD DUCK

By Walt Disney

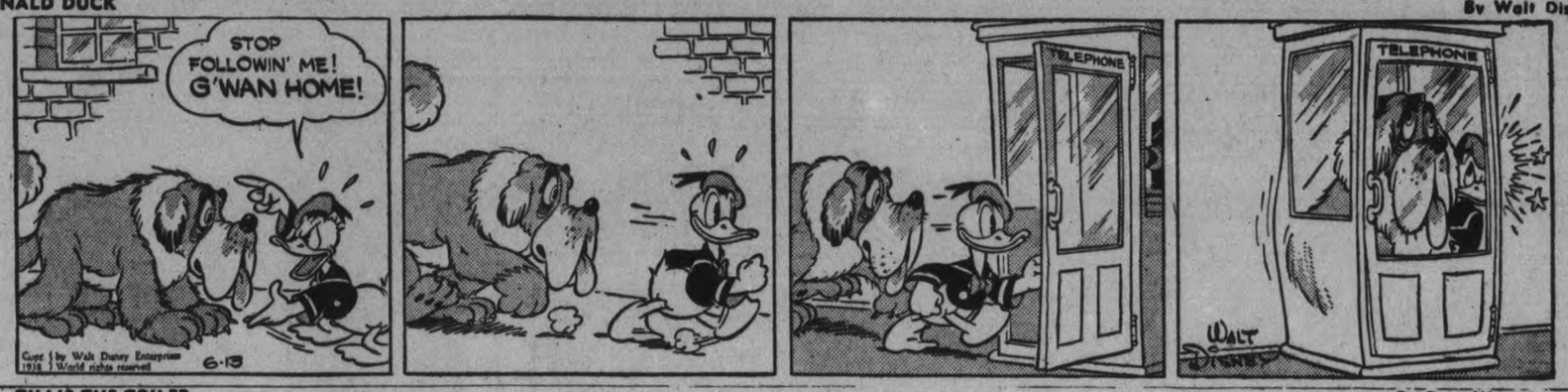

TILLIE THE TOILER

—By Russ Westover

HENRY

—By Carl Anderson

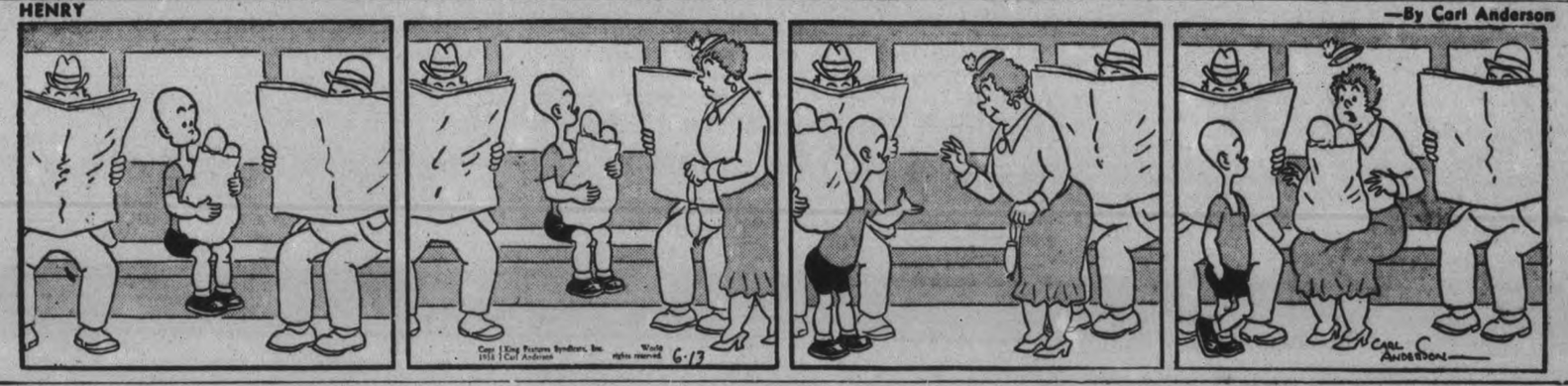

BRICK BRADFORD

—By William Ritt and Clarence Gray

MUGGS AND SKEETER

—By Wally Bishop

BRINGING UP FATHER

—By George McManus

THE GUMPS

Quick Use Of Resuscitation Could Save Many Victims From Drowning Every Year

To live one must breathe, yet because breathing stops, life is not necessarily extinct.

This apparent contradiction needs some explanation. The fact that the explanation is not universally understood, costs Canada dozens of lives each year which, with a little attention to simple instructions, could be saved.

The death toll across the Dominion inevitably rises each summer, when the lure of Canada's lakes and rivers draw the swimmer. This toll could be appreciably lessened, if every person who goes near the water, or even a good percentage of them, knew the simple rules of resuscitation, according to authorities. Moreover a simple and effective system has been worked out, and adopted by many civic and commercial organizations, which can be memorized in a very few minutes. The most generally favored artificial respiration method among life-saving groups, and the most widely endorsed by physicions, is the Schaffer method.

There are three major causes of death as the result of cessation of breathing; immersion in water causing drowning, electrical shock, and gas poisoning. Each has a different effect on the human body, but in each case breathing stops and must be artificially induced at once, if the victim is to live.

Method The Same

Drowning is undoubtedly the most general of the three causes of death, but in either emergency, artificial respiration is urgent and the method devised by Sir Edward Schaffer is suitable in each case. There are slight differences in the initial steps, but in the efforts to induce renewed breathing the routine is the same.

It is imperative to remember that though the victim appears dead, artificial respiration should not be discarded as a treatment, nor should the treatment be abandoned if no sign of life appears for some time. Continue for at least four hours, or until the body shows signs of rigor mortis. Many lives are lost each year because resuscitation efforts are abandoned too quickly, according to medical experts. It is on record that one victim of electrical shock was restored to life after eight hours of resuscitation treatment by experts.

Speed in beginning the treatment, plus uninterrupted continuation, wil lsave many a life. Here are the simple rules:

For Gas Asphyxiation:

Remove the victim to fresh air at once; then begin respiration efforts.

For Electrical Shock:

Remove the victim from contact with cause of the shock using a dry stick, rope, or anything that is a non-conductor of electricity, before beginning resuscitation treatment. Do not use your bare hands or anything wet; otherwise you may yourself receive a similar shock.

For Drowning:

Quickly take the victim from the water and place him on a board or other flat surface. Do not wait to reach a house or hospital, for haste is absolutely imperative. Make sure the victim's mouth is clear, then start artificial respiration without delay.

1. Lay patient on his stomach (see picture 1), one arm extended directly overhead, the other bent at the elbow. Turn the face outward and rest it on the crooked forearm in such a way that the mouth and nose are clear for breathing.

2. Kneel straddling the victim's thighs with knees placed at the proper distance to permit you to assume the position shown in picture No. 1. Place the palms of the hands on the small of the back, with fingers resting on the ribs, the little finger just touching the lowest rib, with fingers and thumb in a normal position and the tips of fingers just out of sight.

3. With arms held straight, slowly swing forward so that weight of your body is gradually brought to bear upon the patient (see picture 2). The shoulder should be directly above the heel of the hand at top of the movement. The elbows must not bend. The swing should take about two seconds.

4. Now slowly swing backward so as to completely remove the pressure from the victim (see picture 3).

5. After two seconds, slowly swing forward again. Continue this deliberate swing forward and backward twelve to fifteen times a minute, thus producing a complete respiration each four or five seconds.

6. Continue artificial respiration without interruption until natural breathing is restored, if necessary for four hours or longer, or until a physician declares the victim is dead.

7. As soon as artificial respiration has been started, an assistant should loosen the clothing of the victim around neck, waist and chest. The patient should be kept warm, and no liquids should be given through the mouth until complete consciousness has returned.

8. To avoid strain on the heart, when the patient has been revived, he should be kept lying down and not allowed to stand or sit up. If a doctor has not arrived by the time the patient has revived, some stimulant should be given, such as one teaspoonful of aromatic spirits of ammonia in a small glass of water, or a hot drink of tea of coffee.

9. Resuscitation should be carried on at the nearest possible point to where the emergency occurs. The patient should not be moved until he is breathing normally once more and then should be moved only in a lying position. If it is imperative due to weather conditions, to move the patient before normal breathing is resumed, resuscitation sholud be carried on while the moving is taking place.

10. A brief return of natural breathing is not a certain indication that artificial respiration can be halted with safety. Not infrequently the patient, after a brief period of normal respiration, stops breathing once more. The patient should be watched, and if the breathing stops again, resuscitation must be resumed at once.

11. In carrying out artificial respiration, it may be necessary to change the operator. It is necessary to make the change without interrupting the treatment or losing the rythm of the movement.

Ordinary tests for death sholud not be accepted as evidence that hope is gone, for though the heart action and breathing has stopped, it may still be possible to restore breathing and bring some victim back from the shadow of the grave. To meet any emergency this summer, every reader should learn the above simple procedure by heart and should practise it on a living subject. The knowledge may save a life.

Resuscitation Methods Often Halted Too Quickly

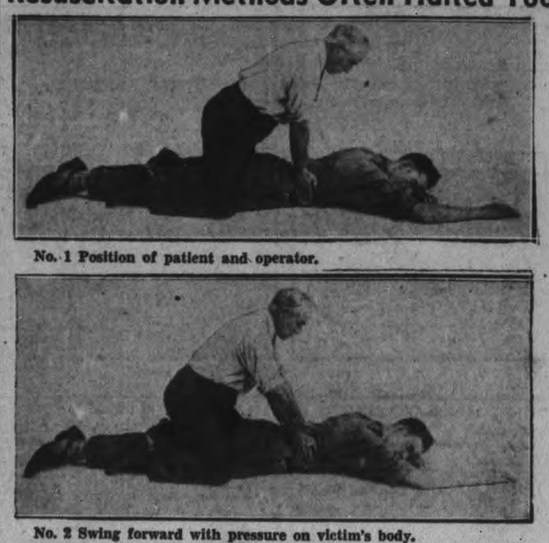

No. 1 Position of patient and operator.

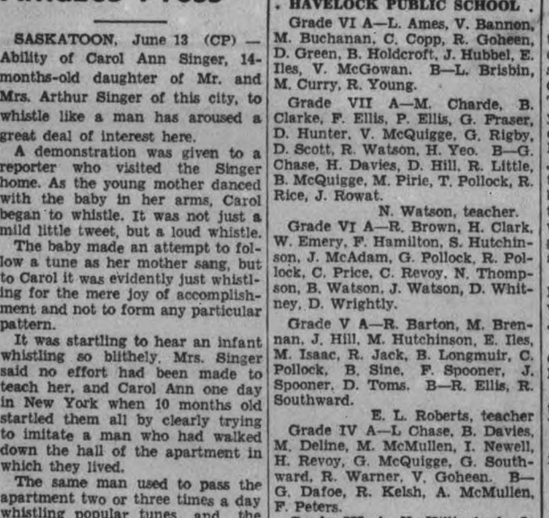

No. 2 Swing forward with pressure on victim's body.

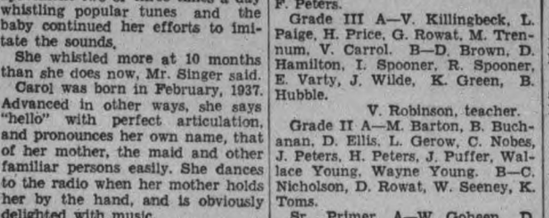

No. 3 Swing backward releasing pressure and inducing entry of air.

Front view of operator and patient.

Lily Pons Weds Kostelanetz

Surprising a group of close friends who thought they were merely invited to a luncheon, Metropiltan Opera Diva, Lily Pons and Orchestra Leader Andre Kostelanetz, were wed at Silvermine Connecticut. In the summer house of Miss Pons home the happy couple is pictured immediately after the ceremony.

Whistling Baby Amazes Press

SASKATOON, June 13 (CP) — Ability of Carol Ann Singer, 14-months-old daughter of Mr. and Mrs. Arthur Singer of this city, to whistle like a man has aroused a great deal of interest here.

A demonstration was given to a reporter who visited the Singer home. As the young mother danced with the baby in her arms, Carol began to whistle. It was not just a mild little tweet, but a loud whistle.

The baby made an attempt to follow a tune as her mother sang, but to Carol it was evidently just whistling for the mere joy of accomplishment and not to form any particular pattern.

It was startling to hear an infant whistling so blithely, Mrs. Singer said no effort had been made to teach her, and Carol Ann one day in New York when 10 months old startled them all by clearly trying to imitate a man who had walked down the hall of the apartment in which they lived.

The same man used to pass the apartment two or three times a day whistling popular tunes and the baby continued her efforts to imitate the sounds.

She whistled more at 10 months than she does now, Mr. Singer said.

Carol was born in February, 1937. Advanced in other ways, she says "hello" with perfect articulation, and pronounces her own name, that of her mother, the maid and other familiar persons easily. She dances to the radio when her mother holds her by the hand, and is obviously delighted with music.

WORE SKULL-SHAPED WATCH

Queen Mary of Scotland, destined to be beheaded, wore a watch shaped like a skull and engraved with pictures of corpses.

District School Reports

HAVELOCK PUBLIC SCHOOL

Grade VI A—L. Ames, V. Bannon, M. Buchanan, C. Copp, R. Goheen, D. Green, B. Holdcroft, J. Hubbel, E. Iles, V. McGowan. B—L. Brisbin, M. Curry, R. Young.

Grade VII A—M. Charde, B. Clarke, F. Ellis, P. Ellis, G. Fraser, D. Hunter, V. McQuigge, G. Rigby, D. Scott, R. Watson, H. Yeo. B—G. Chase, H. Davies, D. Hill, R. Little, B. McQuigge, M. Pirie, T. Pollock, R. Rice, J. Rowat.

N. Watson, teacher.

Grade VI A—R. Brown, H. Clark, W. Emery, F. Hamilton, S. Hutchinson, J. McAdam, G. Pollock, R. Pollock, C. Price, C. Revoy, N. Thompson, B. Watson, J. Watson, D. Whitney, D. Wrightly.

Grade V A—R. Barton, M. Brennan, J. Hill, M. Hutchinson, E. Iles, M. Isaac, R. Jack, B. Longmuir, C. Pollock, B. Sine, F. Spooner, J. Spooner, D. Toms. B—R. Ellis, R. Southward.

E. L. Roberts, teacher

Grade IV A—L. Chase, B. Davies, M. Deline, M. McMullen, I. Newell, H. Revoy, G. McQuigge, G. Southward, R. Warner, V. Goheen. B—G. Dafoe, R. Kelsh, A. McMullen, F. Peters.

Grade III A—V. Killingbeck, L. Paige, H. Price, G. Rowat, M. Trennum, V. Carrol. B—D. Brown, D. Hamilton, I. Spooner, R. Spooner, E. Varty, J. Wilde, K. Green, B. Hubble.

V. Robinson, teacher.

Grade II A—M. Barton, B. Buchanan, D. Ellis, L. Gerow, C. Nobes, J. Peters, H. Peters, J. Puffer, Wallace Young, Wayne Young. B—C. Nicholson, D. Rowat, W. Seeney, K. Toms.

Sr. Primer A—W. Goheen, D. Sprague, G. Weese, E. Wilson. B—D. Bannon, T. Hill, B. Varty, C. Wilson, B. Wilde.

M. L. Roche, teacher.

Jr. Primer A—M. Clarke, B. Ellis, C. McQuigge, N. Pollock, G. Parcels, Jean Quinn, Joan Quinn, G. Young, M. Hubble, G. Yeo. B—R. Bertrand, E. Forsythe, E. Graham, B. Hill, D. Revoy, H. Varty, G. Woodbeck.

L. L. Wing, teacher.

CENTREVILLE

Mrs. Willis Hall was hostess to a tea and sale of fancy articles and cooking on Thursday afternoon, sponsored by the Mission Band of Centreville Presbyterian Church. There was a large attendance of young people and parents, and an enjoyable afternoon was spent. Mesdames R. H. Williams, O. F. Johnson, and J. McKague poured tea. The fish pond was managed by Alvin Tate and Jack Greer. The tables containing articles for sale were in charge of Mesdames G. Eagleson, H. Tate, R. Rivers, R. Greer and the hostess.

Mr. and Mrs. Douglas Mather and Mrs. William Mather of Toronto were guests of Mr. and Mrs. O. B. Johnson last week.

Mr. and Mrs. William Anderson of Stirling were guests of Rev. D. A. McKenzie on Monday.

Andrew Meiklejohn is spending two weeks with his daughter, Mrs. William Mather, Toronto.

Mrs. Ronald Isbister has returned from visiting friends in Detroit.

TRENT RIVER

Mrs. AlexanderWatson of Havelock is a visitor with her daughter, Mrs. Melville Wight and Mr. Wight.

Mr. Breen of Smith's Falls spent a few days recently at his cottage, having repair made.

The district annual meeting of the North Hastings Women's Institutes will be held at Rylstone United Church on Friday, June 17. Guest speakers: Mrs. Fred Denyes, Federation representative of Brighton, Miss Collins of Toronto, and Miss Pollard of Bowmanville, on Girls' Work.

Mr. and Mrs. Harold Stafford and Miss Helen Waters of Trenton were Sunday visitors with the latter's parents, Mr. and Mrs. Knowlton Watters of West Seymour.

Still Working

BRANTFORD, Ont., June 13 (CP) —William Biddle, night attendant at a Brantford service station, has the $20,000 he won through an Irish hospitals sweepstakes ticket on the Derby June 1, but continues to cling to his job. He said today "I don't know what I'm going to do."

Biddle drew a ticket on Pasch, prerace favorite in the Derby, which ran third. Before the race he sold a half-share in his ticket, entitling him to half of the $50,000 third-place money.

Even 'Phone Poles Grow

FRANKLIN, Neb, June 13 (AP)— Rains have been so plentiful recently in this region, ravaged by drought last year, that even the telephone poles are growing. A number of green poles were used as replacements this spring and small leafy branches now are sprouting on them. The moisture also caused trouble for R. B. Dunlap, who has a field of rye six feet two inches tall. It's too high for a binder, he said, and he doesn't know how to cut it.

New Town Open

BAIE COMEAU, Que., June 13 (C.P.). — Marking completion of a $30,000,000 development along the north shore of St. Lawrence River, Baie Comeau, Canada's newest town and site of a modern newsprint plant, was officially opened here today by Prime Minister Duplessis of Quebec. Baie Comeau is 250 miles east of Quebec City.

GIVES SIX MONTHS.

HAMILTON.—James Buffet, Nova Scotia youth, who admitted attempting to hold up John Hazell with a toy pistol a week ago, was sentenced today to the Ontario Reformatory for six months definite and three indeterminate. Suspended sentence was granted on charge of vagrancy.

The Stars Say . . .

By GENEVIEVE KEMBLE

For Tuesday, June 14.

According to the lunar transits on this day, much may arise that may prove disturbing and aggravating. There are omens of contention, strife, enmity and vexation, if not downright bursts of passion, violence and consequent disaster. Safeguard all property, use prudence and forethought in all business relationships and be sure to keep a firm check on tongue and temper, lest loss and regret ensue.

If This Is Your Birthday.

Those whose birthday it is may not enjoy a year of "plain sailing" and happy situations unless they take particular care not to run counter to some circumstances which may incite to quarrels, passionate exhibitions or ungovernable violence.

A child born on this day may have an unruly if not ungovernable temper, being quick and ready to "fly off the handle." But it may be enterpising, hard working, and constructive.

Beaten In Guelph

GUELPH, Ont., June 13 (CP)— Attacked by an unknown assailant, and beaten about the head at an early hour today, Albert Wakefield, 39 Toronto Street, Guelph, is in Guelph General Hospital.

Wakefield has severe head lacerations and scalp wounds received when he was beaten on Huskisson St. He came to police station this morning, covered with blood and told officers on duty he had been attacked on the street.

Condition Improved

BELLEVILLE, Ont., June 13. — (CP)—Condition of Betty Smith, Brighton, injured when she struck an automobile while riding her bicycle is considerably improved. Dr. G. H. Stobie reported today. It is proposed to do considerable skin grafting immediately upon the healing of her lacerated nose which was nearly cut from her face by flying glass. An X-ray revealed no internal injuries.

DEVOUR ONLY SMALL OBJECTS

Although the whale and hippopotamus have large mouths, they devour only small objects. The whale eats small crustaceans, while the huge hippo feeds mainly on reeds and river grasses.

Bug Eats Bug For Canada's Pest Ridding

OTTAWA, June 13 (CP) — Unknown quantities of larva yearly take orm to produce microscopic to 10-inch destroyers of food, plant life, forests, household materials and human life. The total determined annual loss from these dangerous insect pests is equal to the cost of a Dominion-wide educational system according to reports of the entomological branch of the agriculture department. Yearly losses are in the region of $15,000,000.

Competitors with man for the necessities of life, these pests, 600,000 kinds of which have been studied in the laboratories, are causing greater hardship to the country now than in any period in past history.

Grasshoppers, cutworms and wire worms destroy from five to 20 per cent. of the crops sown by farmers in the middle west. Insect damage to forests equals that done by fire. Millions of dollars worth of furs, cottons and silks are eaten by elusive silver moths. Numerous human lives are lost through dread illnesses caused by disease-carriers.

Latest damaging insect to demand the concentration of entomologists is the European spruce sawfly. Its increased outbreak in eastern Canada and the northeastern parts of the United States is causing vast areas of spruce forests to become infested and die, hindering greatly production of pulp and paper.

Came From Without

Most of the destructive insect pests in Canada are of foreign origin and are controlled by parasites in their native countries.

The idea of introducing parasites into Canada is to effect the so-called balance of nature—to establish the parasite in sections of Canada in the hope it will ultimately control the destructive species.

These parasites have proved a boon to entomologists in their campaign to rid the country of annoying pests. More than 40,000,000 parasites are reared yearly in the laboratories at Belleville, Ont., and distributed to various sections of Canada. Extensions are being added to the laboratories and it is reported that 75,000,000 to 100,000,000 parasites will be available to carry on the nation-wide fight this year.

Deceptive in size, the tiniest pin head beetles cause the most damage to the massive trees in the forests. The flamboyant moth or butterfly redeems the smal lamount of damage done to plants by its beauty to the countryside.

THE CANADIAN DEPARTMENT STORES LIMITED

STORE HOURS
9 a.m. to 5.30 p.m.
Wednesday 9 a.m. to 12.30 noon.
Saturday 9 a.m. to 9.30 p.m.

YOU SHOP WITH Confidence AT THE MODERNIZED C.D.S.

If You Cannot Come To the Store Phone 3000

Maple Leaf Special IN TERRY BATH TOWELS

It's a sale of sales! The Maple Leaf Seal tells you so. Eaton's bought the towels—good sized absorbent cotton terry—from one of Canada's largest mills, and has priced them very specially for this annual event. There are three gay fresh patterns—check your cottage and beach requirements. Count your towel shortages in town bathrooms; you'll be wanting scads of them at such out-of-the-ordinary savings! Block checks, solid white with color striped borders. Size 24 x 45".

MAPLE LEAF SPECIAL — THE SIGN OF EXTRA VALUE

29c EACH

Reduced! Women's Summer Sandals

A clearance group of better quality Sandals in simulated leather, with leather soles and Cuban heels. White and black combined. Yellow with black trim, or all white. Sizes 4 to 8. Special, pair 1.49

—Main Floor, C.D.S.

Final Clearance of Wallpaper Bundles

You'll do well to look ahead for your Wall Paper needs and shop Tuesday. Enough paper and border to do a room 10" x 12' x 8'. Patterns suitable for upstairs and downstair rooms. Special, bundle. 1.39

—Basement, C.D.S

For The Gardener Hand Grip Sickles

This Hand Sickle or Reaper is fitted with a tempered steel blade, correctly shaped and sharpened ready for use. Wood grip handle. A handy gadget to keep the tall weeds out. Each .. .43

—Basement, C.D.S

Little Girls' Figured Print Tub Frocks

Dainty little styles in smock or princess types. Some with tiny zipper closing at neck. Various floral and conventional designs in cotton prints. Some have panties to match. Sizes 1 to 6 years. Each 1.00

—2nd Floor, C.D.S.

THE CANADIAN DEPARTMENT STORES LIMITED

Tomorrow
WARM; SHOWERY.

The Peterborough Examiner

Last Year
MAXIMUM 75 - MINIMUM 55

VOL LXXX, No. 138 PETERBOROUGH, TUESDAY, JUNE 14, 1938 ★ PRICE THREE CENTS

FIRE ORMOND AT ONCE IS PROBE DEMAND

Pastor Backs Hepburn In Attack

Just Enough Truth To Force Church Take Notice

HAMILTON, June 14 (CP)—Qualified approval of the criticism Premier Mitchell F. Hepburn directed upon United Church ministers at a luncheon meeting here yesterday came today from Rev. Norman Rawson, minister of Centenary United Church, who sat among the head table guests when the Premier spoke.

The terms in which the Premier expressed himself "should not be taken too literally," was Mr. Rawson's comment this morning in prefacing the statement—"There is just enough truth in what the Premier says that the church ought to take notice."

"The statement that the United Church is passing too many resolutions is one that I have made to my own congregation and have been pressing at both presbytery and conference.

"As far as I am concerned I realize that the Prime Minister was speaking ex tempore—he told us he had made no preparation.

"Very frequently under the impact of the crowd and the stimulus it gives one will give utterance to things he feels deeply upon and he must not be taken too literally.

"Listening to the Premier I felt he was smarting under a sense of injustice and while I do not agree fully on his strictures there is just enough truth in what he says that the church ought to take notice."

The Premier's Charges.

HAMILTON, Ont., June 14.—(CP)—The United Church of Canada faced charges today it had "lost touch with public sentiment," Premier Mitchell Hepburn lashed out yesterday at what he termed "sanctimonious, psalm-singing preachers" and "parlor socialists" in the United Church.

The Premier's unexpected attack came during an address to a convention meeting of the Ontario Retail Druggists Association. "A lot of people will think I will go straight to hell for making this statement," said the Premier.

Referring to the protest of United Church ministers in Toronto against the arrest of Lakeview relief strikers Premier Hepburn charged the United Church was losing its hold on the people because many of its ministers "won't grapple with realities."

Finds Little Backing

"I belong to the United Church myself," he continued. "I view with general alarm the attitude of those who feel that society owes them a living, but I view with greater alarm the attitude of those people who would not support the government in trying to remove that belief."

(At Brampton, Ont., Saturday seven residents of Lakeview, Ont., were found guilty of unlawful assembly in connection with a relief strike. Sentence has not yet been pronounced. Four of the demonstrators were arrested in Premier Hepburn's office when they appeared with a deputation at the Toronto Provincial Parliament Buildings.)

"We strive to do right and we will not be drawn aside, not even by the sob sisters such as we have in Toronto," he added.

Minister Of Labor

HON. PETER HEENAN

who has been apointed Minister of Labor to succeed the late Hon. H. H. MacBride by Premier Hepburn.

United Counties To Cut Rate Mill And Half

(By A Staff Reporter)

COBOURG, June 14.—With a reduction of at least 1½ mills in this year's tax rate, the council of the united counties of Durham and Northumberland hopes to afford further evidence of the steadily improving financial condition of the twin muncipalities as a result of their deliberations at the June sessions which opened here Monday afternoon.

"The council will probably be able to cut the rate to nine mills," Major E. N. MacNachtan, counties clerk and treasurer, informed the Examiner at the close of yesterday's preliminaries, by way of suggesting an outcome of an estimated budget curtailment of $50,000. I hesitate to predict what the council will do," he added, "but I feel sure they can get the rate down to the even nine mills, and avoid a deficit for the year even on that basis."

$322,910 Budget

Major MacNachtan submitted to the finance committee last night a schedule of estimates for 1938 expenditures as a chart and guide in deciding the amount of money that will have to be collected from the taxpayers this year. The estimates in 1937 totalled $372,589.35 and for this year the corresponding sum is $322,910.77, a decline of $50,000 in the aggregate the people will have to provide for the administration of the municipal affairs of the united counties.

The taxpayers are now feeling the full benefit of the assistance they have received from the provincial government by its assumption of the cost of mothers allowances and old age pensions. It is also significant that the estimates for high and continuation schools this year are down from $100,000 to $67,400, reflecting further timely shifting of part of the tax burden from the counties to the province. In fact the united counties sky has cleared to such a broad extent that they are increas-

(UNITED COUNTIES)
(Continued on Page 14, Column 6)

Widen Scope Of Inquiry Into Police

Citizens Be Asked To File Complaints With Affidavits

A proposed enquiry into two specific allegations relating to supervision of the police department will be extended to include any other complaints that may be filed with affidavits on or before June 27, the Police Commission decided this morning after hearing a deputation from the city council.

Judge Smoke informed the meeting that he had received several anonymous letters which intimated that the writers would appear before a public court of investigation if the opportunity was provided for them to be heard. In the possibility that some other complaints might be adduced, the Commission took the attitude that the public should be afforded to present any complaints which must be supported by sworn declarations as to their truth.

Request To Citizens

On Police Magistrate Gee's motion, seconded by Mayor Hamilton, S. R. Armstrong, clerk of the Commission, was authorized to have published in the Examiner an advertisement announcing that any grievances against the department should be filed at the city hall not later than Monday, June 27.

"In effect, the Commission's action this morning was to determine the scope of the proposed investigation which is already directed toward charges made by Harold L. Garner, general manager of the Examiner, relating to an incident involving Chief Newhall and Keith Copping, a former reporter, and by Joseph Wheeler, a member of the police force until several months ago.

After June 27 the Commission will know the number and nature of any charges to be heard, will so inform the council who in turn shall decide whether or not the enquiry is to be proceeded with. At that stage it will become a matter of paying the costs.

Judge Smoke informed the deputation today that the remuneration of a Judge who may be engaged should not be more than $25 a day.

(WIDEN SCOPE)
(Continued on Page 9, Column 4)

Canadian Ace Bared As Homing Pigeon

DETROIT, June 14 (CP).—Herbert Stephen, news editor of the Printer's Ink, here for the convention of the Advertising Federation of America, told the story of an unusual rescue while on a tour of Henry Ford's blockhouse in Greenfield village.

In the blockhouse is the plane in which Col. James Fitzmaurice, then chief of the Irish Free State Air Force; Capt. Herman Koehl, and Baron Huenfeld had to make a forced landing on Greenly Island off the Canadian Atlantic coast in 1928, after a flight from Ireland.

Stephen told how Duke Schiller, Canadian flying ace, was sent by the New York World to take the stranded fliers back to the mainland, 200 miles distant. On the flight from the island, after the rescue, Fitzmaurice asked Schiller where they were.

"Don't know," Schiller replied laconically.

"Where's your map?"

"Haven't got any."

"Where's your compass?"

"Doesn't work."

At that point the airplane ran into a snowstorm. Fitzmaurice began to worry.

"Where are we going?" he asked once more.

"To meet some people," Duke assured him, plunging farther into the storm.

After some anxious moments, they dived out of the snow and landed on the ice, a difficult feat that Duke negotiated perfectly. Newsmen rushed to greet them as they stepped out of the plane.

Asked about the trip from Greenly, Fitzmaurice replied with emphasis, "That man Schiller is no pilot. He's a —homing pigeon."

Eight Killed

The eight members of the crew of a United States Army bombing airplane, were killed when the huge airplane burst into flames, during a severe electrical storm, and crashed in a field near Delevan, Ill. One of the members of the crew, Second-Lieut. Thomas Langben, INSET, was born in Toronto. Wreckage of the airplane, shown here, was scattered for 300 yards. It is thought that the airplane may have been hit by lightening.

Compulsory Cooperation Seen Railway Cure

Hungerford Opposes C.P.R. Merger Idea Sees Loss Of 30 Years In Closing Lines

OTTAWA, June 14 (CP).—Compulsory co-operation enforced by an arbitral tribunal, was proposed as a remedy for Canada's railway ills by president S. J. Hungerford of the Canadian National Railways today. He advanced the suggestion as he presented to the Senate railways committee his case against unifications proposals of the Canadian Pacific Railways.

Co-operation would be developed under the Hungerford plan through a three-man board, the members nominees of railways and the chairman representing the "public interest." The board would endeavor to obtain agreement of the railways on co-operative projects "feasible, productive of economy and in the public interest."

If either railway refused to agree compulsion would be invoked through the arbitral tribunal which could be set up under the 1933 statute enabling co-operation.

Economies of $75,000,000 yearly, estimated in the C.P.R. plan, are largely unrealizable, president Hungerford declared in a 5,000-word brief attacking the unified management proposals of Sir Edward Beatty, C.P.R. president, laid the committee May 24. Those realizable could be obtained through co-operation without risking "the unknown perils of unification."

It was feasible to accomplish under co-operation everything in the public interest contained in the unification plan. Abandonment of 5,000 miles of lines, proposed in the Beatty brief, would set the transportation clock of Canada back 30 years. "The public interest is too much involved," he added.

Union Impractical

Mr. Hungerford told the committee the unification plan "has neither the merits of public or of private ownership and, in my opinion, is impractical and would conceivably lead to serious involvement of the state."

"Railway savings purchased at the expense of the development of Canada and of a wide disturbance in the already disturbed Labor and Material markets of the country would be too dearly obtained," he said. "The country instead of being better off would be worse off.

"Yet it is only to the extent that

(COMPULSORY)
(Continued on Page 9, Column 6)

R. A. Henry Says He Met Hogg First Nov. 4, '37

TORONTO, June 14.—(CP-.—R. A. Henry, general manager of Beauharnois Light, Heat and Power Company, told a special committee of the Ontario Legislature today that his first conference with Dr. T. H. Hogg, chairman of the Ontario Hydro-Electric Power Commission, in regard to renewal of power-purchase contracts cancelled in 1935 was on Nov. 4, 1937.

That was a "round-table conference" for the purpose of seeing what arrangements, if any, could be made, Mr. Henry said. Nothing of a definite nature materialized but the meeting was followed by another five days later at which both sides just felt each other out." A final agreement was reached Dec. 3.

The committee, inquiring into Hydro affairs, was set up after Leopold Macaulay, Conservative leader in the Legislature, charged that while Premier Hepburn last September publicly favored a "back-to-Niagar" power policy, he secretly negotiated with Beauharnois for renewal of the cancelled contracts.

Revised purchase agreement with Beauharnois and other Quebec power companies were put into force last December. A lower purchase price than that provided for in the original contracts was agreed upon. Certain controversial clauses in the old agreements were deleted.

HONORS BIRTHPLACE

LONDON—(CP).—Viscountess Astor, M.P., has endowed a National Theatre seat in the name of the State of Virginia, her birthplace.

Vast Bush Areas To Be Given Indian Trappers

Coast M.P. Demands Potlash Orgies Better Controlled

OTTAWA, June 14—(CP)—Vast areas of forestland in northern parts of the provinces from Quebec to British Columbia are to be set aside as restricted areas for fur-trapping mainly in the interests of Canada's increasing indian population. Work on these projects have already been undertaken.

These and other measures designed to make the Indian wards of the dominion self-supporting in the environment to which they are adapted were outlined in the House of Commons last night by resources Minister Crerar. The house was considering the $5,000,000 vote required to administer the Indian affairs branch.

In recent years the Indian population has been increasing by 1½ per cent a year and is now approximately 118,000. They are wards of the government which took from them their heritage in the lands they held before white men came to this continent.

Consideration of the Indian vote was featured by an appeal, accompanied by details of Indian orgies of earlier days, for strict enforcement of the law against the "Potlatch."

This ancient ceremony of Indians gathering for gift exchanging was declared by J. S. Taylor (Ind, Nanaimo) to still bear some of the most objectionable features of the old days and he wanted it stopped.

Potlatches Harmless Now

A. W. Neill (Ind. Comox-Alberni) who successfully opposed a move two years ago to tighten the penalties for potlatching, declared Mr. Taylor was delving deep into the past for his "horrors" and that present day potlatches were harmless affairs.

Mr. Taylor claimed the Potlatch as practiced on Vancouver Island had as late as 1935 involved two educated Indian girls returning to their reserve to be possessed by their "biological mortgagees" as the result of potlatch activities. They were mortgaged by their parents so they could take part in the potlatch.

Yesterday was comparatively calm in the House of Comomns when compared with the fiery debate on patronage which wound up last week's sessions, but there were two minor exceptions.

Hon. H. H. Stevens (Recon. Kootenay East), thwarted in an effort to have tabled a letter written by a National Harbor Board official to a New York grain company respect-

(VAST BUSH)
(Continued on Page 8, Column 2)

'Snake' Asparagus

GALT, Ont., June 14 (C.P.). — Milton Johannes of Blair, near here, claims the freak vegetable championship of Waterloo County, one stalk of asparagus, about three feet long, is coiled up and distinctly resembles a snake about to strike.

Find Prison Superintendent Has Whole System Thrown Into Confusion

Drastic Charges Include Riot Blame, Propose Commission Of 3 Run New Federal Centralized Set-Up

OTTAWA, June 14 (CP).—The report of the Royal Commission that investigated Canadian penitentiaries was tabled in the House of Commons today by Justice Minister LaPointe.

The royal commission was headed by Justice Joseph Archambault of Montreal and had as members R. W. Craig of Montreal and J. C. McRuer of Toronto. Altogether, it visited 113 institutions in nine counties, heard evidence from 1,840 inmates and 200 officers. Its report, running 400 pages, was accompanied by an official summary.

Relating to General D. M. Ormond, superintendent of penitentiaries, the official summary stated:

"The commission reports against the present superintendent, Major-General D. M. Ormond, and recommends his immediate retirement from the service. The findings of the commission with respect to this officer are that he has failed to grasp the fundamental principles of penal administration, that he has intensified a militaristic control of the penitentiary service, that he has unreasonably curtailed the authority of the wardens and minimized the usefulness of the inspectors, and that he has failed to confer with the wardens or inspectors or to obtain information adequate personal investigation, but that he has devoted his time to small matters of administrative detail, and that, by his voluminous correspondence and mulitude of circular letters, he has thrown the service into confusion.

"Regulations drafted by him, when he was inexperienced and new to the service, were composed without consulting the wardens, suggestions being rebuffed, and the regulations were arbitrarily put into effect. He has summarily dismissed a large number of officers from the service without specific cause or opportunity for hearing.

Encouragement Needed.

"Under a proper system of classification, a grades and merit system, such as is in effect in England, could be put into effect with a view to encouraging good conduct and reformation. Extension of privileges, such as smoking and indoor recreation should be granted as privileges and not as rights.

"There is no object in severity as such. In Canadian penitentiaries the effect of the present treatment of inmates is to break down their morale and diminish any chances they may have to reform and rehabilitation. To combat this destructive effect, recreation, education, medical care, religious instruction, employment, and the incentive of prison pay, are recommended as valuable influences."

Regarding recreation, the Commission found there were insufficient concerts and lectures in penitentiaries. News of the outside world was too restricted and it recommended distribution of a weekly newspaper.

Oppose Loud Speakers.

It was recommended that the conversational periods, now limit-

(FIND PRISON)
(Continued on Page 2, Column 3)

Britain Studies Safety Zone Port In Spain

LONDON, June 14 (AP).—Prime Minister Chamberlain told the House of Commons today that Great Britain planned no retaliatory action because of the bombings of British shipping in the Mediterranean, but was trying to work out a system of safety zones to end the attacks.

In his eagerly-awaited statement at the first session following parliament's Whitsuntide recess, Mr. Chamberlain said two proposals had been made which "might go some way toward cessation of these attacks."

The first provides for the establishment of safety zones in certain harbors, which "although it presents considerable difficulties is being actively investigated," the Prime Minister said.

The second plan, he continued, was proposed Saturday by the Spanish insurgent government: That "a port in Spanish government territory should be selected outside the zone of military operations for the use of British ships, which could enter or leave it unhindered."

22 British Ships Raided.

Mr. Chamberlain spoke to a tense House, for during the four days ending June 10—while parliament was in recess—five British ships were sent to the bottom.

(All the bombings occurred in Spanish government ports and the attacking planes were believed to be insurgent craft).

Mr. Chamberlain reported that since April 11, 22 British ships had been attacked.

"Eleven of these ships have been sunk or seriously damaged, and in several cases the attack appears to have been deliberate," the Prime Minister said.

"His Majesty's Government has considered retaliatory action of various kinds, but they are not prepared to embark on such measures, which, apart from their inherent disadvantages, cannot be relied upon to achieve their object."

Clement Attlee, leader of the Opposition, announced at conclusion of the Prime Minister's statement, that "in view of the grave issues" involved, Labor would press for an early debate on the subject.

Heenan Is Given Labor Post No Cabinet Shuffle Now

TORONTO, June 14—(CP)—Hon. Peter Heenan, Minister of Lands and Forests will assume the portfolio of Labor left vacant by the death of Hon. M. M. MacBride, Premier Mitchell Hepburn announced today.

Mr. Heenan will be sworn in as Labor Minister late today since urgent departmental business requires the attention of a minister. However, the Premier indicated the appointment could be regarded as "a temporary expedient." It is understood Mr. Hepburn was unwilling to re-shuffle his cabinet at the present. When asked, "will there be a cabinet organization before the next session?" the Premier answered: "I would not say that there would not be one."

Mr. Hepburn announced writs will be issued late today for a by-election in Brantford which seat Mr. MacBride held in the Legislature. The final date had not been selected up to noon but the Premier said it would be "some time late in July."

Happy Policemen

SARNIA, Ont., June 14. (C.P.).—Sarnia policemen, wearing lightweight summer uniforms for the first time in their history, were quite happy to-day. Until this year the officers wore the regulation blue uniforms with tight collar.

The Korean Government has organized a $3,000,000 company to fish in North China waters.

Kicks In Door To Stop Burglar Alarm Disturbing Drink

New York, June 14 (AP).

THE PHILOSOPHY that a man needs peace and quiet to enjoy a glass of beer won a suspended sentence yesterday for Martin Lyons, 35, of Dublin, on charge of disorderly conduct.

Lyons explained he kicked in the glass door of a delicatessen at 4 a.m. today to shut off the clamor of a burglar alarm.

"There was no peace as I'm entitled to by the Constitution," he said, "and I couldn't enjoy my suds next door. So I gently lifted my foot and the window fell in, more from the breeze than the blow."

Bears Too Tame

WILLIAMSPORT, Pa., June 14 (AP) — The State Game Commission hunted a new home to-day for two bears recently released in the Toadaghton Forest. Fishermen complained the bears, accustomed to wardens feeding them, frequently would come splashing along a trout stream, scaring more than the fish.

Weeping by professional mourners in funeral processions has been banned in Cairo, Egypt.

Find Sloop Sailing, Its Owner Missing

CHICAGO, June 14.—(AP).—The Scot Dot, "ghost sloop" of Lake Michigan, was identified to-day as the craft owned by J. Scott Sheffer, 29, a commercial artist. He is missing.

The 20 foot sloop, her sails set and auxiliary engines working, was found travelling in circles a mile off Belmont Harbor Sunday night.

There was no one aboard. The vessel's registry number was missing. But Henry Michiels, harbor master, learned that the boat belonged to Sheffer.

Mrs. Sheffer and their son, Eric, three months old, were at her parents' home in Dubuque, Ia.

The Weather

The Examiner's Barometer
Noon 29.50

Peterborough Temperatures

To-day:	
Noon	82
Night Low	49
Yesterday:	
Highest	81
Lowest	54
One Year Ago:	
Highest	75
Lowest	58

Weather Forecast

Lower Lake Region and Georgian Bay—Light to moderate winds; fair and warm. Wednesday: Fresh southerly winds; partly cloudy and warm, with thundershowers.

Northern Ontario—Moderate to fresh southerly winds; fair and warm to-day; probably followed by thundershowers to-night and on Wednesday.

Ottawa and Upper St. Lawrence Valley — Fair and warm to-day and most of Wednesday; probably followed by thundershowers by Wednesday night; light to moderate variable winds.

Lake Superior — Fresh easterly to southerly winds; unsettled with thundershowers. Wednesday: Fresh winds, shifting to north-west and north; mostly cloudy and becoming somewhat cooler; probably scattered showers.

Kenora and Rainy River — Unsettled with thundershowers. Wednesday: Northerly winds; partly cloudy and somewhat cooler; probably light scattered showers.

Manitoba — Northerly winds; cloudy and cool, with showers. Wednesday: Partly cloudy and cool; probably light scattered showers.

Sun—Rises at 5.35 DST, Sets 9.00 DST

Cleric Balks At Marrying Heiress, Butter-Egg Man

NEW YORK, June 14.—(AP). — An Episcopal clergyman who said, "I don't care to marry two people of varying social and financial standing," to-day upset the wedding plans of 18-year-old Andrea Luckenbach, shipping heiress, and William Dobbs, 22, butter and egg salesman and amateur rider.

The minister was the Rev. William Grimes, pastor of St. Paul's Episcopal church, at Great Neck, Long Island, who was to have officiated at the wedding this afternoon.

The Rev. Grimes denied that either disapproval on the part of Andrea's father, Commodore Edgar F. Luckenbach, multi-millionaire shipping magnate, or fear of a reprimand from his ecclesiastical superiors had led him to decline to perform the ceremony.

"I have a principle," he explained.

The groom-to-be's mother, Mrs. Henry Reston of Forest Hills, Long Island, said the wedding would "go on as scheduled," though she did not know where it would be held.

Commodore Luckenbach, head of the shipping line which bears his name, has frowned on the match, declaring Andrea is still "too young."

Miss Luckenbach will inherit $1,000,000 three years hence from the estate of her mother, the late Andrea Maria Fenwick Luckenbach, of Toronto.

Beer prices are being boosted in Manchukuo.

Idaho Renting Beavers At $8 Apiece To Build Dams

Washington, June 14 (CP).

AN ARMY of beavers, hired at $8 each, will be turned loose in Idaho this summer to build dams in the small streams of that State, according to a plan announced by the Public Works Administration office.

Woman Is Victim Of Scarlet Fever

Scarlet fever claimed its second victim in Peterborough on Monday night when Mrs. Charles Anderson, 253 Park street, died in the Queen Mary Isolation hospital.

She had been admitted to the hospital on Friday evening and died of complications that set in. Scarlet fever alone was not the cause of death, according to health officials. The body was removed immediately to Millbrook for burial, which by health regulations, must take place within twenty-four hours of death. The first death from scarlet fever occurred early this spring.

Duff-Howe Tiff Bares Details Of A Boat Deal

OTTAWA, June 14—(CP)—How the former government ice-breaker Mikula, was apparently sold by captain Wallace Ogilvy, Liverpool, N. S., to a Clydesside shipbroking firm for $70,000 some months before Ogilvy himself bought the vessel from the Canadian Government at a price of $50,000, was told to the Senate last night by government leader Dandurand, in a statement prepared for him by Transport Minister Howe.

In Mr. Howe's story of the transaction Senator William Duff (Lib. Lunenburg) appeared as calling several times on the minister "to press the claims of Captain Ogilvy."

The matter was disclosed when, on a question of privilege, Mr. Dandurand told the house he had felt obliged to direct Mr. Howe's attention to some disparaging remarks made about the minister last Wednesday by Senator Duff.

Mr. Duff had stated Mr. Howe introduced the transport bill to protect "certain interests on the great lakes in which he was interested." Mr. Dandurand read a letter from Mr. Howe that he never had a financial interest in any shipping company.

The "animus" between the Senator and himself had developed out of the sale of the Mikula more than a year ago, Mr. Howe's communication on the Mikula incident said. He traced how he had sought to sell the boat for icebreaking purposes in England, and how Captain Ogilvy, president of the Maritime Navigation Co., Ltd., had offered the government $10,000. $15,000 and $17,000 for the ship. All offers had been rejected.

Worth $30,000 for Scrap.

During that period, Mr. Howe's letter said, Senator Duff had asked what the scrap value of the Mikula was and was given the figure of $30,000. Some days later Ogilvy offered that amount, but was told to communicate with the salvage officer of the Government Contracts Supervision Committee.

"A day or so later Senator Duff called on me and stated in most abusive language that I had double-crossed him by having suggested a price of $30,000 and then refusing to accept a bid for that amount," Mr. Howe's communication said.

Eventually tenders were invited in Canada for sale of the Mikula and offers ranging from $6.00 to $41,000 were received. A final offer of $50,000 from Ogilvy's Company was accepted some time after March 31 of last year.

Replying to the Government Leader, Senator Duff denied having been discourteous to Mr. Howe, but said the minister had, in the corridors of the Parliament Buildings, where "every policeman could hear" called him a "d——d big windbag."

The ship had been sold to Ogilvy only when the latter "threatened to expose the thing in the newspapers," Mr. Duff said.

Chain On Recipes

GALT, Ont., June 14 (C.P.). — The chain letter has gone domestic here. A girl here received a letter say if she sent a tested recipe to the person named at the top of the list and sent a letter to the three next named in the letter, she would receive in time 108 tested recipes.

KILLED AT CRICKET

ALDERSHOT, England—(CP).—Lance-Corporal John Richardson, 44, of the Corps of Military Police, was killed when hit by a cricket ball during a match with another military police team.

London is warring on bag snatchers.

Crops Look Good

SARNIA, Ont., June 14 (C.P.).—The Employment Office here reports crops in the district are so promising the demand for farm help has been the heaviest in years. As a result, the list of experienced farmers listed as unemployed here has been about exhausted. Wages are reported slightly higher than usual.

Haying Under Way In Hastings Area

TORONTO, June 14 (CP)—Crops in most parts of Ontario are in excellent condition, although growth in the northern part of the province has been retarded by cold weather, the Ontario Department of Agriculture announced today in its weekly crop report.

A plentiful supply of moisture has helped the outlook of farmers in Sudbury district, despite the cool weather there. In Temiskaming district, several warm showers during the past few days have allowed for progress and prospects are good for an abundant harvest.

Hay has advanced rapidly and new seedings are good in western Ontario, where fall wheat is showing head in some places. Lincoln, in southern Ontario, reported fall wheat nearly fully headed in some fields with rye also in head. In Wentworth district much corn was planted during the week while earlier corn is growing well.

In Hastings county some sweet clover hay has been cut and alfalfa is coming in fast. Muskoka and Parry Sound reported plenty of rain and most spring grain fields "looking very promising."

The report says that warm weather is needed in Dundas county, while Frontenac has a "very light" hay crop. Prospects are good for hay and grain in Grenville county, where there will be "considerably more red clover than has been for years."

Emphasizes Need Home Training

LAKEFIELD, June 14.—The June meeting of the W.M.S. of Lakefield United Church was held at the parsonage on Tuesday, June 7.

Mrs. W. J. Charlton took charge of the worship service the theme of which was "Temperance." Others who shared in the service were Mrs. Deck, Mrs. Ed. Millage, Miss Mullen, Mrs. Kelly, Miss Sanderson and Mrs. Orr.

Mrs. Yale, the president led the business discussion and arrangements were completed for the July meeting to be held at Young's Point at Mr. and Mrs. Yale's summer cottage. Miss Cora Charlton sang a solo which was very much appreciated. Miss Young, social service worker of Peterzorough, who was introduced by Mrs. W. Leonard, gave a very fine talk on the various phases of her work in Peterborough and district. Miss Young emphasized the need for home training of girls and boys who are the future home makers.

A hearty vote of thanks was given Miss Young after which the ladies enjoyed a social half hour.

Longshoreman Shot

NEW YORK, June 14.—(AP). — Edward Kenny, 32, a Longshoreman questioned five years ago in the killing of the widow of the slain gangster, Jack (Legs) Diamond, was shot to death last night in lower west side bar. Entering by a side door, a gunman fired six shots, four of which struck Kenny in the chest and face.

NO RESPECT FOR GRIEF

LONDON (CP)—When a daughter died nine years ago, J. W. Ewart and his family moved out of their house, leaving furnishings untouched—but thieves didn't, several valued articles now are missing.

FIRE

Next Door

A fire next door is more exciting than an earthquake on the other side of the world.

It is real "home" news, close to the lives of all people who live in the same town, actually touching their personal interests. It is the sort of news that people watch for every day in the only medium that gives it to them regularly and in complete detail . . NEWSPAPERS.

These are the chief purveyors of news with the genuine home touch, and, consequently, the advertiser's best media for making the story of his products familiar in every household.

Let consumers read about your products in the midst of their daily news, and they will come to accept them as part of their home necessities

This advertisement was prepared for the Canadian Daily Newspapers Association, by Stevenson & Scott, Limited.

MORE ABOUT—

Find Prison

(Continued from Page 1)

ed to the cells, be transferred to the recreational periods. The commission disapproved of installation of radios with loud speakers. There could be no objection to radio if ear phones were supplied, but it opposed the present method of purchasing equipment by contributions from inmates.

The Commission found that education was being neglected in penitentiaries.

Turning to medical services, the Commission recommended the services of psychologists and psychiatrists. Hospitals should have wards instead of cells and facilities should be provided for segregation of mental, contagious and infectious cases. Special wards should be reserved for tubercular prisoners. Another recommendation was for safety razors, metal mirrors, and more frequent opportunities for bathing and shaving.

Misled Public in Reports

"He has interpreted the regulations with undue severity, and, in the punishment of prisoners, he has violated their provisions. He has failed adequately to investigate the misuse of firearms and the ill-treatment of prisoners. He has issued misleading reports to the public and for presentation to parliament by the minister.

"His arbitrary manner has antagonized the personnel of the service and been a major contributing cause of the riots and disturbances that have taken place in the penitentiaries since his appointment. His evidence before the commission was unsatisfactory, and he has completely lost the confidence of the staffs in all the penitentiaries."

Want Inspector Ousted

There are three inspectors in the present penitentiary setup and the commission recommends that one of them, inspector J. D. Dawson be transferred out of that service.

The official summary stated: "In the cases of inspector Dawson and inspector Craig (now warden of Collin's Bay penitentiary, Kingston, Ont.), inspections made in particular instances, namely, the shooting into the cell of a prisoner at Kingston penitentiary and coal shortages at that institution, were highly unsatisfactory, and their findings were unjustified erroneous, and misleading.

"The commission finds that inspector Dawson failed to perform his duties in a creditable manner in making important inquiries and that he has little knowledge of penitentiary management, and recommends that he should be transferred out of the penitentiary service."

Urge 3 Man Rule

On the commission's major recommendation of a prison commission, the summary read:

"The commission recommends that the positions of superintendent and inspectors be abolished and that a prison commission of three members, removable only for cause, should immediately be established to administer the prison service of Canada, that such commission should have power to appoint staff and act as a central parole board, and that it should be responsible directly to the minister of justice and parliament.

"The success of the prison commission of England has impressed the commission with the advisability of establishing a similar set-up in Canada. It is recommended that an outstanding English authority be invited to visit Canada to advise the Canadian prison commission in its reorganization of the Canadian penal system.

A Centralized System

"The commission also recommends that the entire penal system of Canada be centralized under the Federal Government and that the provinces retain only sufficient institutions to accommodate those convicted under provincial statutes, or for short sentences, or on remand.

"Canada and the United States are the only countries that do not possess a centralized penal system.

"There is no constitutional basis for the present division of jurisdiction by two-year sentences in Canada. The difficulties of centralization, largely geographical, could be overcome by Federal-Provincial co-operation. An immediate conference between the Dominion and Provincial Governments is recommended.

"It is impossible to reduce crime appreciably or satisfactorily to reorganize the penal system of Canada under divided jurisdiction with the consequent lack of proper classification and segregation, lack of uniformity of treatment, and without continuity of policy. Wasteful duplication of penal establishments is the cause of unnecessary expense. The lack of uniform classification and treatment under divided jurisdiction is the cause of increased recidivism.

At present comparatively few criminals are placed in Federal institutions and recommended reforms cannot be made effective if the majority of criminals are first to be treated in municipal, county, or provincial institutions under varying methods of penal management. Pending centralization of control and uniformity of treatment, closer co-operation should be established with the provinces."

One Handicap.

The commission found that penitentiary discipline was handicapped by lack of classification and segregation and by application of one set of rules to all prisoners.

The summary went on: "There are too many regulations, too many trivial offences punishable in a drastic manner. This produces a bad effect on the morale of the prisoners and interferes with the possibility of their reform.

"Segregation of agitators without trial should only be used in exceptional cases and in strict compliance with the rules.

Too Much Strap

"Corporal punishment is too frequently awarded, and for to many offences. Straps used in Canadian penitentiaries are condemned because of the holes punched in them.

"The method of dealing with prison offences is unsatisfactory. The Commissions recommends that prison offences should be tried before a prison court composed of three officers, that the rules governing prison offences should be simplified and that there should be a right of appeal.

"Corporal punishment should be abolished except for mutiny, incitement of mutiny, and assaulting officers or other prisoners.

"No prsvision has been made for appeals from sentences of the prison court and there is no outlet for grievances. Prisoners have rioted to attract attention to their grievances. In England this situation has been met by the appointment of a board of visitors. A similar board is recommended for Canada. It should be composed of a judge, a social welfare worker, and a medical doctor, and be appointed by the Prison Commission.

"The duties of such a board would be to visit and inspect the penitentiaries, hear complaints and appeals, and report to the Prison Commission."

Grievance Outlet Needed

The lack of an outlet for grievances and lack of vigilance in discovering and correcting injustices have disturbed penitentiary discipline for years, the report continued. During the past 11 years, there were 20 disturbances, 16 under the administration of General Ormond. They resulted in two prisoners being killed, several prisoners and officers injured and property damage of $123,350.

"Injustices should be corrected before prisoners are driven to rioting," the summary said. "If privileges are sought by rioting they should not be granted.

"At the trial of prisoners who participated in the riots at Kingston penitentiary in October, 1932, it was disclosed that there had been a grave misuse of firearms by officers.

An Inadequate Probe

"The Commission finds that the investigation conducted by the superintendent in this regard was entirely inadequate. There was brutal and inhuman treatment of prisoners which called for searching inquiry and the finding of responsibility. Reports made by the inspectors were inadequate and misleading. The memorandum of the superintendent to the minister, based on these reports, was misleading, and was prepared in an attempt to justify what had taken place.'"

The Commission dealt exhaustively with classification and segregation of prisoners. It found that, although provision had been made for classification boards at each penitentiary, the regulation was not being observed.

"Classification and segregation cannot be made entirely effective under divided jurisdiction," the summary continued. Young prisoners are often contaminated by association with confirmed criminals in municipal, county, and provincial institutions where there are no facilities for segregation.

"Before penal treatment can fulfill its function of curbing crime there must be unified control and specific classification and segregation involving special treatment of youths and first offenders, the removal of insane and habitual offenders to separate institutions, the segregation of the mentally deficient, and the classification of the remaining prisoners by previous record, social habits, physical condition, education, aptitudes, etc.

Too Little Church Interest

Touching on chaplain services, the commission said the churches had taken too little interest in discharged prisoners. Religious literature should be provided. Chaplains should not wear uniforms or be regarded as penitentiary officers. Compulsory attendance at religious services should not be enforced.

Major Chinese Catastrophe Looms In Yellow River

Bombing Of Dykes Boomerangs On Japs Forcing Retreat Before Boiling Floods

SHANGHAI, June 14 (AP).—Flood waters cascading through breached dikes of the mighty Yellow river blocked the Japanese before Chengchow today, while engineers familiar with the ways of the meandering stream feared one of the greatest catastrophes of the century would result.

Chinese reports from the front said the Japanese had been forced to withdraw as far as Kaifeng, 43 miles east of Chengchow on the Lunghai railway.

These reports said the boiling yellow water was 10 feet deep north of Chungmow, about 25 miles east of Chengchow, that numerous villages were inundated, and that the flood was two and three feet deep at several points where it crossed the Lunghai railway.

Deliberate destruction of the dikes, which in many places confine the river to a course above the level of the surrounding country, by Japanese artillery fire and airplane bombing, and by the Chinese themselves to impede the invader, was said by these experts to be largely responsible for the present overflow. However, there have been heavy rains, too.

John Earl Baker, at present head of the International Red Cross relief work here and formerly investigating engineer for the Yellow River Commission, said the course of the flood might strike anywhere on a rough line between Chengchow and Suchow, then into the Grand canal and along the old bed of the river through North Kiangsu province to the sea.

The old river bed entered the sea 200 miles south of the present outlet on the other side of the Shantung peninsula.

This course would sweep across much of the area now occupied by Japanese troops and lines of communications established in their Shantung campaign to cut the east-west Lunghai railway for an advance upon Hankow, China's provisional capital, 300 miles south of Chengchow.

The river, besides cutting off the Japanese advance and hindering its communications, was sending a stream of Chinese peasant refugees toward the west, driven from their homes by the rising waters.

Ancient Tragedy Revealed In Pile Of Bones

TORONTO, June 14. — A pile of human bones, a metal box of ancient workmanship and a chisel-shaped steel rod are clues from which it may be possible to piece together the dramatic story of an unknown prospector of more than half a century ago, who was probably the first of his kind to penetrate into the mystery of the great Cobalt field of Northern Ontario.

Who he was, where he came from and where he was headed when the wilderness conquered him and left his bones to whiten in the sun is not known. The mystery belongs to the vast north country, but the bones, the box, and the steel rod may be the means of wresting the secret of the intrepid adventurer's identity from the grasp of the bushland.

First Northern Prospector.

Certain it is that one man prospected in Northern Ontario's pre-Cambrian shield long before the arrival of geologists at the turn of the century. They believed their expedition was the first. But the unknown who gambled and lost in the search for gold, left behind the proof that he was the pioneer.

In a letter to John Work, Head Clerk of the Ontario Department of Mines, J. A. Claremont, Master of Titles at Cochrane, reports that a trapper recently discovered a pile of human bones, a bag of decomposed, broken rocks, and a strange wrought iron box of ancient craftsmanship.

A trapper, whose name is not known, found the relics thirty miles south-west of Smooth Rock Falls, on the shore of Oke Lake, Oke Township. He brought in from the bush a human ankle bone, forty-five pounds of rock, the iron box, and a chisel-shaped steel rod, 14 inches long.

Most interesting of the find was the metal box. It is six inches long, four inches wide, and one inch deep. In its cover is set a strong magnifying glass, and the box is equipped with silver or pewter handles.

Box Is Clue.

"I believe it will be possible to trace the dead man's identity through this box," said Mr. Work, "from its description it sounds like equipment used by Hudson's Bay Company geologists of more than fifty years ago."

In his letter, Mr. Claremont said nothing like the box had been seen by him before. "It was evidently used for carrying acids to test rocks,

(ANCIENT TRAGEDY)

(Continued on Page 8, Column 2)

The commission found that employment was "sadly deficient in Canadian penitentiaries. Little opportunity exists for learning a useful trade. A great deal of the prisoner's time is spent in demoralizing idleness."

The commission recommended a survey to determine what goods needed by the government could be manufactured in the penitentiaries. Workshops should be equipped properly and instructors should be competent. There was no official of the penitentiaries branch competent to supervise work on the prison farms, with the result they were operated at a loss.

Regarding prison pay, the summary read:

"Pay given to prisoners in Canadian penitentiaries is merely a negative check on idleness and not the positive stimulus to industry which is provided in other countries.

"The commission recommends prison pay be based on application as well as production. In Canada there is an atmosphere of idle indifference in the workshops which contrasts with that in other countries."

The Women's Side.

Turning to women prisoners, it read: "Few women are placed in federal penitentiaries and all of these are confined in a central prison at Kingston. There is no need for this expensive central institution. The women could better be cared for in reformatories nearer their homes. Girls should never be committed to institutions except in extreme cases.

"The construction of the women's prison was highly unsatisfactory and demonstrated the usual incompetence. The capital cost per inmate is $11,000 and the cost of upkeep is $750 per inmate. In addition there is a high cost of transportation."

The commission recommended that insane prisoners be removed to provincial institutions. Drug addicts should be segregated.

Revision of the criminal code also was urged. The definition of "vagrancy" should be rewritten, there should be provision for payment of fines in installments and the sale of firearms drastically restricted.

The summary then went on: "The commission recommends that individual cases should be investigated after conviction, but before sentence, so that discrepancies in sentences for similar offences should be minimized.

Government revenues of Norway are increasing.

Cheese Quotes Produce and Livestock

MONTREAL PRODUCE

Butter was off slightly, while eggs moved up and cheese and poultry held unchanged on Montreal open produce markets.

Butter, in lots to retailers, was quoted at 25½c for No. 1 solids, 24½c for for 2 solids, 26c for No. 1 prints and 25c for No. 2 prints. Receipts: 49 boxes.

Graded egg shipments in carlots or less were 26c a dozen for A-large, 24c to 24½ for A-medium, 23½c for B and 21½c to 22c for C. Receipts: 908 cases.

Cheese was 14½c to 14¾c for Ontario colored and white, 13 13-16c to 14 1-16c for Quebec white and 13¾c for Quebec colored. Receipts: 517 boxes.

Potatoes.—Quebec whites, No. 1, 80's 85c to 95c; N.B. Mts., No. 1, 80's, 95c to $1; P.E.I. Mts., No. 1, 90's, $2.25; Virginia 100's, No. 1, $3.50 to $3.75; Virginia barrels, No. 1, $5.25 to $5.50; North Carolina bags, No. 1, $3.50.

ONTARIO GRAIN

Approximate prices track shipping point: Wheat, 72 to 74c; oats, 40 to 42c; barley, 48 to 50c; corn, 75 to 76c; rye, 48 to 50c; buckwheat, 52 to 54c; malting barley, 52 to 54c; milling oats, 40 to 42c.

MONTREAL FLOUR AND FEED

Cash grain: No. 1 Northern wheat, $1.28¼; No. 2, $1.24¼; No. 3, $1.15¼; No. 3, C.W. oats, 52¼c; No. 1, feed oats, 50¼c; No. 3, C.W. barley, 64c; per bushel, basis track, Montreal exstore corn being "in bond."

Spring wheat flour.—First patents, $7.20; second patents $6.70; bakers' patents $6.50 per barrel, in 98-lb. jute bags, delivered Montreal freight points.

Winter wheat flour. — Choice grades in carlots, new, to arrive, per barrel, $3.45 to $3.55; choice grades in broken lots, new, to arrive, per barrel $3.55 to $3.65.

White corn flour.—Per barrel, in jute bags, delivered to the trade, $4.05 to $4.25.

Millfeed. — Bran, $26.25; shorts, $27.25; middlings, $32.25; per ton carlot quantities, delivered in Montreal freight points.

Brewers' dried grain, wholesale, $26 per ton; retail, $28 per ton.

Rolled oats.—Bag of 80 lbs. delivered to the trade, $3.15, which includes sales tax.

Baled hay—Extra No. 2 timothy, $11.50; No. 2 timothy, $10.50; No. 3 timothy, $9, per ton, f.o.b. Montreal.

TORONTO POULTRY

TORONTO, Ont., June 14 (CP)—Wholesale poultry prices were unchanged to-day.

TORONTO CHEESE

TORONTO, Ont., June 14 (CP)—Wholesale cheese prices were steady to-day with dealers buying large, colored, paraffined and government grades at 14½ cents.

Wholesalers offered cheese to retailers at the following prices:—New: large, 16½c; twins, 16¾c; triplets, 17c. Old: large 20c; medium, 19c.

FRUIT AND VEGETABLES

TORONTO, Ont., June 14 (CP)—Wholesale prices on fruit and vegetables were unchanged to-day.

TORONTO PRODUCE

TORONTO, Ont., June 14 (CP)—Wholesale prices (United Farmers Co-operative Co.), to-day were:

Eggs.—Grade A-large, doz., 22c; grade A-medium, 21c; pullets, 19c; Grade C, 18c.

Churning Cream—No. 1 lb. 25c; No. 2, lb., 23c.

Butter—No. 1, solids, lb., 24¾c; No. 2, solids, 23¾c; No. 1, prints, 25¾c; No. 2 prints, 24¾c.

Potatoes.—Bag, f.o.b. in Toronto, Ontario, 70 cents.

Mill Feed. — Bran, 26; shorts, 27; middlings, 30.

EAST BUFFALO LIVESTOCK

Hogs 100; 150-230 lbs. trucked-ins sold 9.25-9.40.

Cattle 50; plain and medium cows 5.65-6.50; cutter grades 4.50-5.50; lightweight bulls 5.75-6.25.

Calves 50; good and choice 10.00.

Sheep 800; spring lambs 25 and more lower; good and choice 9.75-10.00; few fat ewes 3.50-4.00.

ONTARIO HOGS

TORONTO, Ont., June 14 (CP)—Bacon hogs prices picked up 25 to 40 cents at Ontario markets today. Hull held steady.

Liveweights: Brantford $10.50; Hull $10.25; London $10.25; Chatham $10.25; Stratford $10.25; Peterborough $10.40.

Dressedweights: Barrie $13.75; Hull $14; Chatham $14; Stratford $13.70; Peterborough $13.75; Kitchener $13.70.

TORONTO LIVESTOCK

TORONTO, Ont., June 14 (CP) — Cattle prices were steady on the Toronto livestock market today. Calves were firm. Lambs were 50 cents lower with sheep holding around former levels. No hog price was set by early afternoon. Cattle holdover from Monday was 500 head.

Receipts reported by the Dominion livestock branch were: Cattle 850; calves 850; hogs 1,000; sheep and lambs 900.

A few good to choice weighty steers sold at $7 to $7.50. Good butcher steers and heifers traded at $7 to $7.25 with a few reaching $7.50. Common butcher cattle were as low as $5.50. Best butcher cows brought $5 to $5.25, common as low as $3.25. Canners and cutters sold from $2.50 to $3.

Good weighty bulls traded at $4.50 to $4.75 with bolognas at $4. Some bolognas went downward to $3.50. Good and choice fed calves were $7.50 to $8.50, plain ranging down to $6.50.

Good veal calves were priced at $7.50 to $8 with choice at $8.50. Common vealers ranged down to $5. A few grassers and drinkers moved at $3.50 to $4.50.

Previous close on off-truck bacon hogs was $10.75.

Good lambs went at $11.50 with culls downward to $8. Good light sheep made a top of $4 with heavies mostly $3 to $3.50. Culls were as low as $1.50.

WINNIPEG GRAIN

Winnipeg July wheat today soared 7¼ cents, advancing the five-cent allowable limit after all futures traded more than two cents lower earlier in the session.

Serious rust and root rot reports from the United States southwest generated the buying flurries and prices rose steadily due to light offerings.

Failure of roots to feed plants in the majority of winter wheat fields in Kansas also was reported.

Private estimates recently predicted a winter wheat crop of 810,000,000 bushels, 125,000,000 bushels more than actual production a year ago.

Yesterday's Quotations.

Futures:

Wheat—	Open	High	Low	Close	Prev Close
July	104⅝	106⅜	103¾	106¼	105⅛
Oct.	85½	85⅝	83½	84⅝	86
Dec.	82½	83⅜	81⅞	81⅞	83¼
Oats—					
July	45	45	44¼	44¼	45¾
Oct.	37	37	36½	36¾	37½
Dec.	....	....	....	33⅞	34⅜

Hog Quotations In Peterborough

TUESDAY, JUNE 14

Canada Packers quote:

Hogs. — Live (delivered), $10.40; dressed weight, $13.75.

No. 1 sows, 3c off bacon prices.

Cream—No. 1 (off truck) 25c; No. 1 (delivered), 26c.

Special, 3c per pound premium.

Butter.—Prints, No. 1, 27c; No. 2, 26c. Solids, No. 1, 26c; No. 2, 25½c.

Eggs. — Large, 21c; mediums, 19c; B grade, 17c; C grade, 15c.

Fall wheat, 70c; barley, 50 to 60c; buckwheat, 55c; rye, 60c; oats, 40 to 45c.

MARKET QUOTATIONS

Quotations Complete To Closing Time

Toronto Stocks

Leeming and Leeming

	High	Low	Close
Abitibi	160	155	160
Abitibi Pref	14-15¼		—
Beauharnois	2⅞	2¾	2¾
Bell Tel	163	162½	163
Brazilian	10¼	10⅛	10⅛
Brews and Dist	4⅞-5⅛		—
Brew Corp	195	—	—
Brew Corp Pref	17½-19		—
Bakeries	12½-14		—
B.A. Oil	20⅛	20⅜	20⅜
Build Prods	47	46½	47
Burt F N	18	—	—
Can Bud	6⅝-7½		—
Can Bread	3½-3½		—
Can Cement	8⅝-9		—
Can Car F	11⅛	11	11
Can Dredge	26½-28		—
Can Malting	32	31¾	31¾
Can Pacific	5⅛	5⅛	5⅛
Can Alc A	2¾-3		—
Can Alc B	2¾-3½		—
Can Oil	12¼	12	12
Cockshutt	7⅝-8½		—
Con Smelt	49½	49¼	49½
Can Canners	4½-4⅞		—
Dom Bridge	27-29		—
Dis Seagrams	12½-14		—
Dom Stores	4¾-5¼		—
Ford A	16½	16¼	16¼
Fanny Farme	18¼	18⅛	18⅛
Con Gas	183	182½	183
Gyp L and A	5¼	—	—
Gen. Electric	150-178		—
Gen. Steel W.	5⅝-6⅛		—
Ham. Bridge	5½-6½		—
Honey Dew	40-55		—
Imp. Tobacco	14¼	14⅛	14⅛
Imp. Oil	16	15⅞	15⅞
Int. Pete	23½	23¼	23⅜
Int. Util. A	6½-7½		—
Int. Util. B	65-75		—
Laura Sec.	57-63		—
Loblaws A	22-22½		—
McC. Front.	10⅝	10⅜	10⅜
Mont. L H & P	28⅝-29¼		—
Massey Harris	6½	6⅜	6½
Massey H. Prfd.	39⅝-40		—
Nickel	43	42¼	43
Page Hersey	88½-96		—
Press. Metals	13⅜-17		—
Rogers Maj.	3⅝-5		—
Stan. Paving	2-3		—
Shawinigan	19½	19¼	19½
Steel of an.	62½	62	62
C. Vinegars	15-16¾		—
C. Wineries	2½-3		—
Westons	10¼	10	10
Walkerville Brew.	140-175		—
Walkers	37	—	—
Walkers Pfrd.	18⅜	18¼	18¼

5 Held In Shooting Of Ex-Convict

NEW YORK, June 14 —(AP) — Five witnesses were questioned today by police investigating the slaying last night of Edward Kenny, 32, a former convict once accused of killing Mrs. Jack (Legs) Diamond, widow of the gangster.

Kenny, a longshoreman, was shot four times as he sat alone drinking beer in a lower west side bar. His killer, a dapper young gunman, escaped in a waiting car.

During a hectic, crime-crowded career, Kenny was arrested for petty larceny, burglary, unlawful entry, robbery, assault with a revolver, murder, vagrancy and rape.

In 1933 he and Mrs. Flo Palmer Flynn, known as "Three Fingers Flo,' were charged with killing her husband, Silas Flynn, to collect $1,400 in insurance.

Five days later Mrs. Diamond, a confident of Mrs. Flynn, was shot to death in her brooklyn apartment. Police, convinced Kenny had slain Mrs. Diamond to keep her from "squealing," charged him with homicide, but he was never convicted.

Carriage Shed Goes

CHESTER, Pa., June 14 (C.P.).—Residents saw evidence to-day that the horseless buggy is here to stay. Workmen started remodelling into a garage the carriage shed at the Friends' (Quaker) Meeting House, built 109 years ago.

Toronto Mining

Biggar and Crawford

	High	Low	Close.
Acme	7¼-9		—
Ajax Oil	18-26		—
Aldermac	47½	45	48
Anglo Huron	300-315		—
Arntfield	16-19		—
Bankfield	68	66	68
Base Metals	30	—	—
Beattie	125	120	125
Bi gMissouri	33	—	—
Bobjo	9	8½	8½
Bralorne	980	960	975
Bidgood	26	24½	25½
Buffalo Ank	16½	16¼	16½
Bunker Hill	10½-11½		—
Can. Malart	90-95		—
Castle Treth	71-79		—
Central Patrica	255	245	250
Chromium	40-46		—
Dalohusie Oil	40-43		—
Dome Mines	59¾	58⅞	59½
East. Malartic	167	158	165
Eldorado	215	205	213
Falconbridge	550-560		—
God's Lake	47	—	—
Goldale	27	25	27
Francouer	28-32		—
Gillies	18½	17½	17½
Harker	11	10½	11
Jacola	18-19		—
Gunnar	78	—	—
Hard Rock	245	224	241
Hollinger	14¾	14½	14⅝
Howey	28	—	—
Hudson Bay	26	25¾	25¾
J-M Cons.	10½-10¾		—
Kirk. Hudson	81-5		—
Kirk. Lake	113	106	112
Kerr	178	171	175
Lakeshore	51¾	51	51½
Lapa	55	54	55
Lebel Oroo	6	—	—
Leitch	73	71	72
Little Long L	375	370	370
Macassa	475	460	470
McIntyre	43¾	43	43¼
McKenzie R L	106	—	—
MacLeod	345	325	340
McVittie	20½	20	20½
McWatters	56	52	56
Mining Corp	165-173		—
Moneta	195	187	188
Noranda	63½	62½	63¼
North Canada	33	—	—
O'Brien	355	345	355
Omega	46	45	45
Pamour	350	345	350
Paymaster	51	46	50
Pend Oreille	151	—	—
Perron	143	135	143
Pickle Crowe	480	470	480
Pioneer B C	305	—	—
Premier	206	205	206
Powell	227	215	223
Preston	77	75	75
Read Authier	305	290	305
Red Lake G S	16	15½	16
Reno	53	—	—
Shawkey	12	—	—
San Antonio	130	123	130
Sherritt Gord	99	97	97
Siscoe	223	220	220
Stadacona	42	41	41
Sudbury Basin	240	—	—
Sullivan Cons	95	94	94
Sylvanite	330	—	—
Sladen	115	111	115
Tech Hughes	500	490	500
Toburn	210-225		—
Ventures	525	—	—
Waite Amulet	415	375	385
Uchi	170	165	168
Wright Harg	790	780	790
Jellicoe	41	37	40½

New York Stocks

Biggar and Crawford

	High.	Low.	Close.
Amer Can	87	—	—
Amer Smelt	34⅞	34	34⅞
Am Roll Mills	14½	—	—
Anaconda Copper	23¾	23⅛	23¾
Balt & Ohio	5	4⅞	5
Bendix Avn	10¾	10½	10¾
Beth Steel	43⅞	43	43⅝
Chrysler	41⅝	40¼	41
Columbus Gas	5⅞	—	—
Dupont	95⅝	94¼	95¼
Gen Electric	32⅜	32½	32¾
Gen Motors	28⅞	27⅞	28¼
Goodyear	17¼	16⅞	17¼
Int Harvester	51½	50	51½
Inter. Nickel	42½	42	42¾
Mont. Ward	30¾	30	30¾
N.Y. Central	11¾	10⅞	11¼
North American	18⅝	18½	18½
Pack. Motors	3½	—	—
Penn. Ry.	14⅝	14½	14⅝
Radio Corp.	5¼	—	—
Standard Brands	7	—	—
Std. Oil of N.J.	45¾	45¼	45⅝
South. Pacific	11⅛	10½	11⅛
Timken Roll B.	35	—	—
U.S. Steel	41⅝	40⅜	41½
Westinghouse	74¼	72¼	74¼
Yellow Cab.	10⅞	10⅜	10⅞

Grain Quotations

Leeming and Leeming

CHICAGO GRAIN.

	July	Sept.	Dec.
High	81½	82½	83½
Low	76⅝	87½	78⅝
Close	80⅝	81⅝	82⅝

WINNIPEG GRAIN.

	July	Oct.	Dec.
High	111¼	88½	86¼
Low	104	82¼	80
Close	110⅝	87⅞	85⅜

Why thousands get

LOANS

of $50 to $500

AT CENTRAL FINANCE

No co-signers needed
No inquiries of others
Prompt service

Rates authorized by Special Act of Dominion Parliament

12 months to repay

CENTRAL FINANCE CORPORATION

Room 13, Kresge Building
355 George Street
Peterborough • Phone 1703

Tune in CFRB—6:00 to 6:15 p. m.

Encouraging Reports Are Read At Baltimore W.M.S. Session

Cobourg Presbyterial Holds Annual Meeting

(Examiner Correspondence.)

ROSENEATH, June 14. — The western section of the W.M.S. Cobourg Presbyterial convened in Baltimore United church on Thursday. Mrs. J. B. Reynolds, Port Hope, first vice-president of the Presbyterial, presided. Mrs. D. M. Smith, of Baltimore, extended a gracious welcome to the delegates, and Mrs. J. G. Findlay, of Colborne, responded.

The Courtesy committee was named as follows: Mrs. Johnson, Grafton, Mrs. L. Turner, Roseneath, and Mrs. E. Lean of Camborne. Mrs. A. Neill, Roseneath, acted as recording secretary.

The worship service was in charge of Camborne Auxiliary, Mrs. J. May presiding. The topic was taken by Mrs. Palmateer.

Brief reports from department secretaries gave valuable insight into the activities of each department.

Mrs. W. J. Jibb, secretary of Christian Stewardship and Finance reported the work up to the present, as a year of progress. She threw out a challenge to the members to enroll new members, as at present two-thirds of the women of the church are not W.M.S. members. Mrs. Jibb also explained the new financial policy launched for the allocation, by membership, as formerly.

Mrs. William Calder, Community Friendship secretary, illustrated by poster how the work of this department proceeds. Mrs. W. S. Gillespie summed up the duties of the press secretary thus, to make her community missionary conscious.

World Peace.

Mrs. L. W. Scott, Roseneath, read a paper on 'World Peace.' It spoke of the horror and wastage of war, of present day conditions in Europe and pointed to the unfortified international boundary line between Canada and the United States. Concluding with the statement that true and lasting peace can only come when we truly seek peace by outlawing world war thus peace might be attained.

One of the most interesting features was a discussion of problems in open forum, led by Mrs. Mears and Mrs. A. J. Moore of Port Hope, Mrs. W. E. Mellson of Welcome and Mrs. S. J. Gray of Garden Hill. In all, sixteen problems were discussed during the day. The discussion was rapid, interesting and brought to light much information and many helpful suggestions.

At 12.30 the gathering adjourned for lunch served by members of the Baltimore auxiliary. The tables presented an attractive appearance spread with white, crosed with blue and yellow crepe bands, decorated with spring flowers and loaded with delicious viands.

The Centreton Auxiliary had charge of the quiet half hour, following the opening exercises. Mrs. J. McKenzie presided. The scripture lesson, the parable of the good shepherd, was read by Mrs. F. Birney. Mrs. R. Stewart and Mrs. A. Nichol sang a duet, "I Need My Father's Care." The topic, "The More Abundant Life," was taken by Mrs. Mabel Waywell. Mrs. Maywell has been dedicated to work at Moose Mountain, Saskatchewan.

Mrs. S. McBride led in prayer, concluding the worship period.

Mrs. J. G. Findlay and Mrs. W. J. Jibb spoke feelingly of the loss sustained by the presbyterial through the recent tragic death of Mrs. H. Flindall of Smithfield.

Mrs. C. B. Kelly of Port Hope, who spent fourteen years in China, during the time her husband served as a medical missionary, was an interesting speaker as she spoke from two standpoints, the life of the Cinese woman and the life of the missionary, how they touch at some points and diverge at others. Mrs. Kelly had on exhibit many curios and articles of wearing apparel.

Interesting Playlet.

A playlet staged by the Cobourg Evening Auxiliary, illustrated how the diligence of one woman in Christian stewardship, waked up the membership of a society to the real meaning of stewardship.

Mrs. S. L. Terrill, president of Cobourg presbyterial, brought a message from the Dominion Board meeting she attended just recently. Mrs. Terrill remarked on the optimistic outlook of the delegates attending from the dried out area in Western Canada.

Gores Landing Auxiliary extended an invitation for the 1939 sectional meeting, which was accepted.

Mrs. L. Turner reported for the Courtesy committee and Mrs. Terrill of Grafton, closed the session with prayer.

The church was filled for both sessions. Baskets of spring flowers adorned the chancel and the Sunday school room. This sectional was counted one of the best meetings yet held.

Streets Sprayed

(Examiner Correspondence.)

HASTINGS, June 14. — Local gravel side streets were treated to the annual spray of oil for the purpose of laying dust, Monday afternoon.

A special truck with a large tank and sprayer attached was hired for this purpose.

Rabbi Sees Dream Realized When Synagogue Built

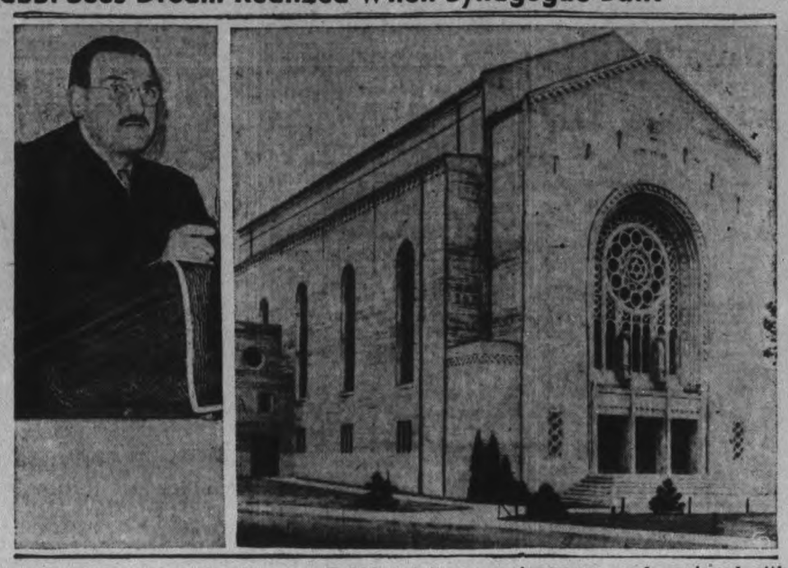

Climaxing a dream of many years, Rabbi Maurice Eisendrath, of Toronto, LEFT, saw the realization of his dreams when the recently completed Holy Blossom synagogue was officially opened. The imposing edifice, RIGHT, is built of monolithic concrete and houses one of the most modern religious schools in the Dominion. It is divided into many classrooms, each equipped with air conditioning and special lighting. The temple itself is lofty and of simple design. It will seat 1,200 people. Administrative offices, small chapels, a library and a spacious auditorium for social events are also housed in the building.

Masonic Temple Is Dedicated At Campbellford

(Examiner Correspondence.)

CAMPBELLFORD, June 14.—Over four hundred and fifty Masons from all parts of Ontario attended the dedicatory services of the new Masonic Temple in Campbellford on Monday evening, when Most Rev. Brother Derwyn T. Owen, Archbishop of Toronto and Primate of All Canada, gave the address of the evening. It was the occasion to which members of the Golden Rule Lodge had been looking forward for nearly twenty-five years, and the temple was itself the culmination of a task which had begun nearly a year ago.

F. C. Bonnycastle introduced the speaker, who began by saying that Masonry was one of the strongest bulwarks against subversive doctrines in life. He paid a tribute to the builders of the new Temple and drew a fitting parallel between its building and the building of lives. "We build the house in which we live by the way we think and by the dreams we have." "Adversity is the strongest kind of building material, but it is hard to handle and makes the strongest kind of foundation."

Leisure time is also an important builder of character. Most men think they are busy and it has been said that what a man does with his working time he puts in his pockets and what he does with his leisure he adds or substracts from his character. You cannot build character unless you are able "to take it" and to bear responsibility.

W. J. Dunlop, of Toronto, Grand Master of the Grand Lodge of Canada, headed the list of visiting dignitaries and referred to the purpose of the lodge meetings as a means of enjoyment in a way of gaining pleasure from helping others. Other visitors included J. A. Dobbie, Deputy Grand Master, Ottawa; Ewart G. Dickson, Grand Secretary; H. W. Roche, District Deputy Grand Master of the Peterborough District, Havelock.

A welcome to the visitors was extended by Frank Menzies on behalf of the lodge and by His Worship Mayor F. F. Long. Among those assisting on the program were Messrs. Mac Gordon, Cecil Searles and Clifford Hall, all of Peterborough, while Charles Allan and A. Hazel led in community singing. An interesting portion of the program was the presentation made on behalf of the members of the Golden Rule Lodge by H. T. Scott to A. J. Meyers, who headed the building committee and drew up the plans and supervised the construction of the Temple. Dr. O. C. Watson was the toastmaster of the evening.

Lakefield Bride Guest Of Friends

(Examiner Correspondence.)

LAKEFIELD, June 14.—The home of Mr. and Mrs. Walter Walker, Regent Street, Lakefield, was the scene of much merriment on Friday evening last when about twenty friends of Mrs. Walker (nee Beatrice Charlton) gathered to present the popular bride with a shower of kitchenware, and to spend a delightful social evening in the bride's new home. Shortly after eight o'clock the party arrived en masse and were received by Mrs. S. J. Charlton, the bride's mother, and Mrs. Walker. When all were seated Miss Marian Payne delivered a humorous and friendly address on behalf of those present.

At this point, Misses Grace Yonge and Grace Watson carried in a large and gaily decorated basket which they presented to the bride. On inspection the basket was found to contain a complete selection of kitchenware in ivory and red to match the bride's kitchen, which is finished in the same shades. Miss Payne, amidst much merriment, assisted the bride in unwrapping her gifts.

Mrs. Walker thanked her friends sincerely for their gifts and their good wishes. A delightful evening was spent in novel games. Everyone contributed to the general air of jollity by joining in the games and a variety of unusual contests. At the conclusion of the games Mrs. W. J. Charlton, Mrs. W. E. Gillman, Misses Marian Payne, Grace Yonge, Grace Watson, and Willene Payne served delicious refreshments.

The W.A. of St. John's Church held a picnic at McCracken's Landing at the summer home of Rev. and Mrs. Creighton last week. The day was cool and dull, but Mrs. Creighton had a cheery fire blazing in the large stone fireplace. Soon all had made themselves comfortable, and two long tables were set with all manner of good foods. After a very hearty dinner, the party broke into groups, some knitting or chatting by the fire, others playing bridge or euchre, while others walked along the shore, the weather being clear and bright by this time. After an early supper, all left for home after thanking Mr. and Mrs. Creighton for their hospitality.

NEW STOMACH TREATMENT GETS QUICK RESULTS

It takes only about 3 minutes for Bisma-Rex, the new delicious-tasting antacid powder, to bring you relief from stomach agonies. And its relief is lasting, too! Thousands are finding a new freedom from the slavery of indigestion and other stomach troubles. McDermid & Jury, your Rexall Drug Store, has Bisma-Rex. Get a jar from them to-day!

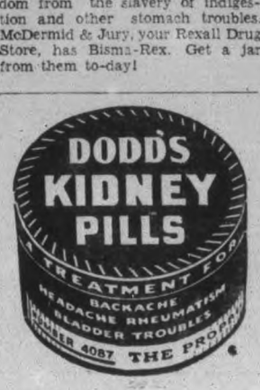

DOWNEYVILLE

A very enjoyable time was spent at the home of Mr. and Mrs. Dennis Shine when a large crowd of friends and neighbors assembled to present a shower to their daughter, Gertrude who was recently married in Detroit, Mich., and who is home with her husband on their honeymoon. An address was read by Fergus O'Connell and Harold Kennedy made the presentation. The groom Mr. Duggan, made a suitable reply for himself and his wife and thanked the people for their kindness and hoped they would visit them in their home in Detroit. After the presentation, a dainty lunch was served by the ladies and a social time was spent by all.

Dr. and Mrs. Stantz Lucas have returned to their home in Detroit, Mich., after spending the week-end the guests of the former's mother, Mrs. John Lucas.

Drs. Garnet and Grace Perdue, of Detroit, Mich., spent a few days, the guests of friends here.

Mr. Joseph O'Connell, teacher at Tweed, spent the weekend, the guests of his parents, Mr. and Mrs. Vincent O'Connell.

Miss Eileen Hollihan, of Detroit, is spending a few days, the guest of friends here.

Miss Kathleen Lucas, R.N., of Rochester, N.Y., is at present the guest of her mother, Mrs. Charles H. Lucas.

Mr. and Mrs. Dan Healey of Sudbury, are at present the guests of the latter's parents, Mr. and Mrs. Ed. J. Hoolihan.

Mr. and Mrs. Austin O'Neill of Toronto, are visiting Mrs. O'Neill's parents, Mr. and Mrs. Morgan O'Neill.

Mrs. Ellore and children of Tweed spent the weekend, the guests of her parents, Mr. and Mrs. Charles Downey.

Mr. Ormond Morrissey has returned to Buffalo, N.Y., after spending the weekend, the guest of his parents, Mr. and Mrs. T. J. Morrissey.

Mr. Parnell Scully of Cleveland, Ohio, is the guest of his parents, Mr. and Mrs. W. B. Scully.

Mr. Charles Meehan of Detroit, Mich., spent a few days, the guest of friends here.

Mrs. James Callahan, of Detroit, Mich., spent a few days, the guest of her brothers and sister, Messrs. John and Michael Fox and Mrs. John O'Neill.

Mr. and Mrs. John O'Leary and daughter Teresa spent a few days in Toronto, where they attended the graduation of their daughter, Mary, from St. Joseph's Hospital, Toronto. Miss Mary O'Leary won one of the many prizes offered for bed side nursing.

Mosquitoes Kill 2

ROCKPORT, Ind., June 14. — (AP).—Physicians said to-day mosquitoes, whose bite carried dreaded tropical fever to humans, had brought death for the second time within a week to children of Mr. and Mrs. Lennie Davis, residing near here. Four-year-old Charles Bernard died first, then 18-months-old Leslie Lee followed. Two remaining children are in Owensboro hospital with the same symptoms. Doctors hold little hope for their recovery.

Kidnap Defence

OXFORD, England, June 14. — (CP-Havas).—John Bruce Thornton, on trial here on charges in connection with an alleged plot to kidnap Viscount Nuffield, automobile manufacturer, will base his defence on claims he had abandoned the project before his arrest, it appeared today as his trial was resumed here.

Smith Township Farmer Has Lost Two Horses

(Examiner Correspondence.)

YOUNG'S POINT, June 14. — Farmers about Young's Point joined today in a search for the poison that has already killed two of Josiah Bullock's horses and is now threatening a third.

Early Monday one of the horses became ill and a Peterborough veterinary was notified. While he was present at the Bullock farm, just above Young's Point on the 15th Concession of Smith, another horse took sick. The same afternoon the first horse died, Monday night the second one died, and another became ill. This morning the third horse was in a critical condition.

The veterinary pronounced the cause of death poison, was unable to name it, but suggested it might be a weed. The horses had been grazing in pasture.

Concerned about the loss of their neighbor's valuable animals, farmers in the entire district began a search across the Bullock farm for the poison.

Thieves Grab $2,000 From Windsor Store

WINDSOR, Ont., June 14 (CP) —A thief snatched a black leather bag containing $2,000 in cash and several cheques from Mrs. L. C. Richards, secretary of Phillips Meat Markets, Ltd., Windsor, on Monday as she was getting in her car preparatory to taking the money to a downtown bank. The "snatcher" then jumped on the running board of a tan colored sedan driven by another man and the car disappeared around a corner.

The robbery occurred in the south-eastern section of the city, seven blocks from Central Windsor. Police traced the car to the south-eastern limits, then lost the trail. Descriptions obtained of the two robbers were meagre. They were said to have been unarmed.

Connect With Moscow

LONDON, June 14.— (CP). — Telephone connections between Moscow and London were in working order to-day after an interruption late Sunday due to mechanical trouble.

The continental telephone supervisor said the trouble was in Soviet territory and that such difficulties were a frequent occurrence.

APSLEY

Mrs. N. Whitmore, R.N., of Coe Hill is in the village for a few days.

Mrs. Don Moore and infant daughter are on a vacation, the guests of her parents, Mr. and Mrs. F. Bullied.

Mr. and Mrs. N. Wilson were in Haultain last week visiting the former's mother, Mrs. Sam Wilson.

Mr. and Mrs. Dave Taylor of Warsaw were guests of Mr. and Mrs. Morley McDonald last week.

Mr. and Mrs. Herbert Tucker have returned to their home after several weeks' stay in Warsaw.

Miss Lillian Smith is spending a few days with friends in Peterborough.

Japan may compel children to attend school eight instead of six years.

Robbed And Beaten

MONTREAL, June 14— (CP) — From behind bandages that hid most of his face, Antoine Dandurand, 37-year-old hospital orderly, told Judge Guerin to-day how two youths assaulted him and then robbed him of everything, including $49 and the flower in his buttonhole.

Georges Savigne, 27, and Armand Maisonneuve, 27, were remanded to jail to await judgment.

WILLING TO WAIT

LONDON—(CP).—Don Bradman tells the story of H. Ironmonger, famous bowler who was a poor batsman. Ironmonger was playing when his wife telephoned. When told he was batting, she replied "I'll hold the line."

"My earnings aren't large, and I always thought I couldn't afford life insurance. But when I found I could buy protection for my family and an income for myself through this North American Life Preferred Policy at such low cost, it seemed the only thing to do. And look what it gives me. $50 a month to my family for 10 years if anything should happen to me. *And* a regular income for life for myself beginning at age 65. Besides, I get annual dividends on this plan."

If you're fit physically and can afford *25 cents a day you too can enjoy the benefits of this generous Life Assurance Plan.

*Example at 30 years of age.

NORTH AMERICAN LIFE

Solid as the Continent

D. V. KETCHESON, Branch Manager, ROYAL BANK BLDG. Peterborough, Ont.

ALL PROFITS FOR POLICYHOLDERS

SPEED UP YOUR COOKING WITH HOTPOINT CALROD ELEMENTS

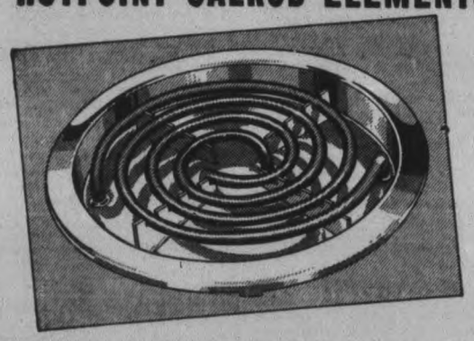

"IT'S unbelievably fast"—that's what thousands of owners say about Hotpoint electric cookery. And that's what you'll say, when you test the amazing new cooking speed of Hotpoint Hi-Speed Calrod Elements. Snap a switch and Hotpoint Calrod delivers quick, abundant heat. Cooks as fast as food will cook! Makes electric cookery as speedy and thrifty as it is clean and cool! You'll find, too, that electrically-cooked meals are far more delicious. So see the complete line of beautiful new Hotpoint Ranges. Ask about the easy terms at your General Electric dealer's now.

MADE IN CANADA

GENERAL ELECTRIC

Hotpoint H-18X

J. W. WATSON

George and Brock Tel. 968

CANADIAN GENERAL ELECTRIC CO., LIMITED

DEAF

At Last a Completely New AID For the Impaired of Hearing

• Light Weight • Inconspicuous

:-: Priced Within Reach of All! :-:

We have arranged to have a nationally known expert on hearing devices, here in our store, in order that you may call and receieve, without obligation, a private and

FREE DEMONSTRATION

Thurs., Fri., Sat. June 16-17-18

These NEW GEM BONE or AIR CONDUCTION HEARING AIDS provide CLEAR, FREE HEARING without effort or strain

Every instrument FULLY GUARANTEED.

"BRING SOMEONE TO SEE HOW WELL YOU HEAR"

ELLIOTT'S DRUG STORE

TELEPHONE 15

"This is my Birthday!"

..."Member, Granny? I'm five years old today."

A birthday is a very important event in any child's life . . . and this bright youngster knows the quickest way to spread the big news! No matter where your message is going, across the continent or across the street, the speediest way to get it there—authentically, because you are really delivering it in person . . . is *by telephone!*

Reductions in telephone rates — local and long distance — in 1935, '36 and '37 have effected savings to telephone users in Ontario and Quebec of nearly one million dollars yearly.

THE BELL TELEPHONE COMPANY OF CANADA

C. B. SHAVER
Manager.

The Examiner

The Peterborough Examiner, published each evening by Peterborough Examiner, Limited. Office: Hunter and Water Streets, Peterborough, Ont.

Subscription Rates: 15c per week in City of Peterborough delivered by carrier; $6.00 per year by mail to outside points.

Members: Canadian Press; Audit Bureau of Circulation; Canadian Daily Newspaper Association; Empire Press Union; Ontario Provincial Dailies Association.

H. L. GARNER, Managing Director.
A. R. KENNEDY, Managing Editor.

TELEPHONE 1600.
Private Branch Exchange to All Departments.

TUESDAY, JUNE 14, 1938

We Live Sensibly

There is a small section of the state of Maine sticking into Quebec something like a wedge or a large sliver. The people who live there are somewhat shut off from dealing with their own people, and in consequence have to do their shopping in Canada and pay duty on the supplies they need.

Jean-Francois Pouliot, M.P. for Temiscouata, proposed in the House of Commons that something be done about it. He would merely take over that little strip of territory from Maine and attach it to the Dominion of Canada.

Word from Washington says nothing of the sort will be done, and the suggestion is made that if the people in that corner of the republic must get their supplies in Canada then arrangements will be made so they can do so without having to pay duty. So that's that. We are not going to have a chance to get that little sliver of the state of Maine.

Of course the incident never did amount to much—if anything at all—and that fact in itself is worth considering. On this continent the suggestion can be openly made that we take a bit of Maine from United States, and United States can reply that the matter will be fixed up some other way and no person gets excited. Not a soldier was sent there to see what was going on, and no rush plans were made to build a fortification or erect a placement for artillery. But that is what would have happened in Europe if France or Germany had made the claim that the line fence should be altered to the extent of a foot of ground. As between nations on this continent we live rather sensibly.

They Are In Agreement

In the fourth column of this page today the Examiner publishes the official report of a debate in the House of Commons. It does this almost every day. It shows in an unbiased and accurate way the manner in which debates are conducted. The one published today was between Hon. Norman Rogers, Minister of Labor, and Hon. R. B. Bennett leader of the Opposition, and it deals with the desirability of having the employment service of the country operated in such a way that it might be beyond political control.

The debate published today is worth reading because it shows Mr. Rogers and Mr. Bennett to be in entire agreement. When Mr. Bennett was in office he found conditions similar to those which have come to the attention of Mr. Rogers. The Dominion government pays a portion of the costs of operating employment offices in the various provinces, but the provincial governments have the making of the appointments, so in that way control of the situation is in the hands of provincial governments. Both these gentlemen agree that situation lends itself to political favoritism in the making of appointments and the giving out of employment, and they agree also that there should be nothing of the kind done.

In this case it is not a newspaper or any individual expressing an opinion, nor is it the recital of a rumor or a theory. It is the plain admission of two capable men, a Liberal and a Conservative, each of whom has had opportunity to see the thing in actual operation. We merely call attention to the debate and leave it at that. Comment in such a case is not necessary.

How Hazards Increase

Leaving out of consideration the fatal car accidents of a week-end it is worth while considering two cases where there were no fatal injuries. The unusual feature is that *in two car accidents 17 persons were injured.*

In Toronto two cars crashed at the corner of Carlton and Jarvis streets, and the list of those injured included a pedestrian and a cyclist, both of whom might have been regarded as having nothing whatever to do with the cars or their operation.

A short distance north of Newmarket one car going north and another south collided and 11 persons were injured. The report indicates that none of the injuries was serious, but all had to be taken to the hospital for the treatment of cuts and bruises.

Perhaps drivers do not often think of the added responsibility which is theirs because of others riding in the car. This multiplicity of people increases the accident hazard in this way—in these two cases there were four responsible people behind the wheels of cars but there were 17 injurd people. And that is more than four to one. The figures are worth remembering particularly if you are inclined to take a chance.

Costs $1 To Attend

There is an auction sale advertised at Chorley Park, Toronto, former home of our Lieutenant-Governors. It is not one of those sales like they used to advertise with the announcement ending "and other articles too numerous to mention."

Not a bit of it. They have printed catalogues telling the life history and pedigree of beds and rugs and chairs, and it is necessary to part with a dollar in order to come into possession of a catalogue. Then at the time of the sale if you buy anything you get your dollar back. Nor can one attend the sale without presenting a catalogue.

The explanation for that system being used is that if the sale were thrown wide open the place would be swamped. People like to go to auction sales whether they have any intention of buying anything or not; they like to see what the people have had in the house and what it's going for. An auction sale in Toronto and at Chorley Park would draw a movement of folk which would be nothing less than an exodus so the dollar barrier has been placed in the way. At least that is what the officials in charge of the proceedings say. The residents of Toronto, particularly the ladies, who would dearly love to attend an auction sale at Chorley Park will say "Shucks" or something like that. It should have been their one chance to go wandering through the big house to which they probably were never bidden during the days of its occupancy. And now they find it is as exclusive in the days of its clearing auction sale as it was when it was in full operation. No chance to bid and take home a tin pan or a kitchen chair and then tell the neighbors it used to do service in the home of the Lieutenant-Governor. Shucks!

Two People In The News

Stories which point in opposite directions continue to be interesting, and they always will be. One comes from Kitchener and another from Kingston.

In Kitchener there is a 64-year-old man of forign extraction, referred to in despatches as John. He has been a chronic relief case for years. At a recent meeting of the relief board he was taken off the list, the explanation being that he was a single man and able-bodied and should be able to look after himself for the summer season. At the last meeting of the same board John presented himself once more and he had with him a certificate showing that he had been married to a widow of 74 years, and had spent the honeymoon period waiting for the day when he could again apply to the relief board on the ground that he was a married man. He had done nothing to find a day's work but had moved deliberately to secure the standing of a married man so he would be sure of relief.

The story from Kingston is different. Likewise it is better. It tells of a woman whose husband died in the public ward of the Kingston General Hospital four years ago. She is in receipt of the old-age pension which would be $20 per month, and out of that small amount she had saved during the four years the sum of $65 which she had always considered she owed the hospital. As a matter of record the hospital knowing the man was without funds had long since written off the amount as something which could not and should not be collected.

The woman in Kingston was told she owed the hospital nothing at all, but she was persistent and a compromise was arranged whereby the amount will be used to provide special service to some other public ward patients. When that arrangement was made the woman went away satisfied.

Two cases—one where a man is reaching for all he can get. The other a woman who out of her meagre resources is asking for no favors and is desirous of giving all she can give. If the world were peopled with folk like that woman in Kingston what a world we would have!

He Might Find Out

In the columns of the Globe and Mail there have been several stories telling how much greater the civic expenditure is now than it used to be; also a couple of articles telling how slow some of the civic employees seem to be working. One report told of a couple of men who were removing benches from a park, and another had to do with the length of time it took to pitch some grass or hay on a truck.

According to the Toronto reporter these men were moving slowly and they appeared to be inclined to hold conferences or rest periods in between movements. Reading the matter left the impression that had the reporter been handling the benches or the pitchfork he would have done much better and would have finished the chores in very little time indeed. Undoubtedly he would have been a good investment for the ratepayers.

This morning we were looking out the office window where men were working on Water street. There are repairs being made and it is necessary to take out patches of the surfacing in order to put in the new material. The work is being done with the pick-axe. We dare say if the Toronto reporter had been here he would have said the men should have been making the pick axes fly a great deal faster. He would come to that conclusion because he never worked for a day with a pick-axe. Those who have tried this form of labor when being unaccustomed to it have found the thing seems to increase in weight as the day progresses; toward the end of the day it would seem to have doubled in weight.

The man who is not engaged in manual labor always knows how fast the manual worker should be moving. If such an individual were to work with the pitchfork, move benches or work with a pick-axe for a full day he might see the thing from a different angle.

Sets Type And Sings

J. J. Partridge had his name in the papers for several reasons. He is 79 years of age and working at the case as a printer in the office of the Weekly Outlook in Outlook, Sask., a town which is some 75 miles from Saskatoon. Population about 700. That's one reason for paying heed to him.

Another is that he has a good bass voice and conducts one of the village choirs. Probably when Mr. Partridge was a young fellow he had no idea he would land in Outlook, Sask. He started out to learn his trade in London and then worked on the Evening News, one of the Northcliffe papers. He decided to to try Canada, worked in Brandon, then took up a homestead and finally went back to the print shop and is now part owner of the paper in Outlook, and while closing in on the four score mark he sets type and does a full day's work. And in between times and on Sundays he sings. He used to sing and lead an orchestra when he was starting his trade in Old London. So in Outlook, Sask., he is doing just about the same as he was years ago at home in London. When a chap starts out working in a printing office and singing bass he is apt to keep on doing that, and it is a rather happy combination.

NOTE AND COMMENT

The Baltic entente intends to keep out of Europe's ideological blocs if possible. It's nice work, if you can get it.

It is said there are 20,000 Communists in Toronto. That does not include all the folk who see red as they read the reports from the Toronto ball club.

Woman from London, Ont., driving her car in Windsor ran into a street car. The driver of the street car saw her coming but couldn't dodge.

United States will use flat cars to carry artillery in case the country is attacked. Sounds all right unless the engineer forgets how to make his train back up.

The car of a New York state driver turned over three times on the road near Hamilton, but no one was injured. That is rather a compliment to the way in which they build cars at present.

Ontario government will cut down interest rates in the Provincial savings banks to 1½ per cent. Money is hard to get but after you get it the stuff does not seem to be worth much.

A tourist has been arrested for drinking in an automobile. Our friends from the south should be told something of Ontario's liquor laws as they come into the province.

It is said that the Conservative parley at Ottawa demonstrated a high pitch of enthusiasm. This was doubtless supplied by the comrades from Saskatchewan and Prince Edward Island.

A reward is to be given two Toronto men who chased and caught a hit-and-run driver. If there were a few more citizens like that the offence would not be so frequently complained of.

It will be difficult, in view of the cricket score piled up against Australia, to prove that England is slipping. Other nations will perhaps recall where the Duke of Wellington said Waterloo was won.

A story about heavy fines for gambling in the Hull district would have more effect if it did not appear in the same issue that carried streamer lines on the amount won by three people in the daily double at Long Branch.

Experts are seeking a cure to relieve tobacco crops in Ontario from attacks of the tobacco flea, a little insect no larger than the head of a pin. Apparently it is the old question again of trying to make the little fellows stay away from tobacco.

COMMITTEE

(By A. R. K.)

¶ One big committee so they said, will have to shove this work ahead, we'll wait for their report; there is no time to waste at all, it must be finished by the fall, and time between is short.

¶ And then they started naming men, decided they would put on ten, the biggest men in town; one humble little chap was there, to leave him off was not quite fair, at last they put him down.

¶ Three of the big men went away, they had to have a holiday, their health was none too good; they would be gone a month or two, until the heated spell was through, to rest like what they should.

¶ The day the big committee met, the members were all hard to get, for business pinned them down; the humble little man was there, alone he waited in his chair, and didn't even frown.

¶ Next day he started out alone, learned all the facts which should be known, committee just of one; he figured everything at night, and got his details all made right, knew just what should be done.

¶ The work was finished on the dot, the humble man was on the spot, he paid the men and banks; the people gathered and approved, and to the big committee moved—a hearty vote of thanks.

Two Men Find The Same Thing

(From Parliamentary Debates)

Mr. ROGERS: I may say without hesitation whatever that I would prefer to see the employment service of Canada, or employment services, conducted from offices absolutely beyond partisan control.

Mr. BENNETT: I believe that.

Mr. ROGERS: I say that without hesitation.

Mr. BENNETT: And I believe it.

Mr. ROGERS: As a matter of fact, under the Unemployment Insurance Act, which was declared ultra vires, provision was made whereby the employment services would ultimately be under the control of a commission.

Mr. BENNETT: Quite.

Mr. ROGERS And certainly it has been my view, as expressed on various occasions, that if we were able to establish an unemployment service which could be truly national it would be preferable to have it, as allied with a scheme of unemployment insurance, under the control of a commission.

I will not say for a moment that complaints have not reached me with respect to employment services—not in one province, but in various provinces.

Mr. BENNETT: Yes, quite; I said that.

Mr. ROGERS: And on the basis of those complaints I am inclined to agree that from time to time employment services have been used for political purposes.

Mr. BENNETT: Yes, there is no doubt about it.

Mr. ROGERS: How that can be controlled I am not prepared to say. As my hon. friend is aware, the dominion government does not control any appointments.

Mr. BENNETT: But we pay the money.

Mr. ROGERS: Yes, but—

Mr. BENNETT: Not the whole of it.

Mr. ROGERS: A rather small proportion of it, as a matter of fact. I believe it is about one-third. We pay one-third of the total in the province, under the provisions of the—

Mr. BENNETT: I think it is between a third and a half.

Mr. ROGERS: Yes; as expenses have gone up our proportion has tended to decrease. In the beginning I think it was more.

Mr. BENNETT: Yes, as the expenses not under our control made by the provinces have increased, our amount has proportionately decreased.

Mr. ROGERS: Exactly. I can recall some time ago receiving protests with respect to the dismissal of the head of an employment office in one of the provinces. I believe there is no reason why I should mention the name here. There was nothing which we as a dominion government could effectively do in the matter.

Mr. BENNETT: I said that, yes.

Mr. ROGERS: The appointment was made by the province, and it rests entirely in the discretion of provincial governments to make dismissals as they see fit. The matter has given me, I may say, some concern because of the various complaints that I have received. Obviously, whether or not there is justification for them, they should go to the provincial governments concerned, and be dealt with accordingly. I realize also that with respect to relief work it is very important that the employment service act in a nonpartisan way. There again the problem is not as easy of solution as appears at first glance.

Mr. BENNETT: Not as long as the province exercises the control which now it has over these offices. That is clear.

Mr. ROGERS: That is true. It is simply a matter of where the responsibility lies. But I certainly will not go so far as to say that in all provinces there has been a failure to recognize that obligation.

Mr. BENNETT: Neither would I.

Mr. ROGERS: I would also suggest that in all provinces there are employment offices which are conducted on an efficient and satisfactory basis.

Mr. BENNETT: That is true.

Mr. ROGERS: I know that in certain instances attempts have been made to set, for example, a quota of those who should be employed through the employment service,—

Mr. BENNETT: —of a political character.

Mr. ROGERS: —which I do not like.

Mr. BENNETT: I discovered that myself.

Mr. ROGERS: I do not think it is at all a satisfactory way of dealing with the situation.

Mr. BENNETT: It certainly is not. It is a wrong standard.

Mr. ROGERS: It is a wrong standard to apply. I am not prepared to say just what method should be adopted to correct the situation, short of the dominion taking over the responsibility; and even that does not solve the problem in every case. You do not as we have discovered on several occasions, solve a problem by transferring it from one jurisdiction to another..

A Bit of Nonsense

BEAUTY HINT

"Preserve your complexion by treating your face with oil on retiring," reads an advertisement. Oily to bed and oily to rise.

PERJURY IS DANGEROUS

(Brockville Recorder and Times)

There is widespread complaint of perjury in the courts with judges making caustic comment on some of the evidence presented to them. A few prosecutions on perjury charges might make the practice less popular.

HELP FOR THE FARMERS

(Brantford Expositor)

There may be many obstacles that the farmer has to overcome at the present time, but it is equally true that there never was a time in the history of Agriculture in Ontario when so much interest was taken in his general welfare as at present.

ATTENTIVE

"Such a nice warden, father. And he's promised to bring me a larger selection of gas-masks to look at tomorrow. He thinks I shall need several fittings." —Humorist.

• Hard Work Building A Good Herd

(By Rusticus in Stratford Beacon-Herald)

MORE AND MORE the month of June is becoming a period of field days and picnics for farmers—particularly those who go to the extra trouble of keeping pedigreed stock of one kind or another. Of course, all farmers are welcome at these breed field days. It is always the hope of the sponsors that someone may become interested in better livestock and, of course, create a market for the surplus pure-breds.

Usually these field days are held on the farm of some especially progressive farmer; and we sometimes wonder if we really realize what patience, knowledge and skill are required in the blending of blood lines to produce a superior animal and develop it properly.

The merchant may think he has a difficult task in keeping his shelves stocked with the goods his costumers want, and keeping clear of those they do not want. The manufacturer may think his task is very complicated, but that same fanufacturer knows very well that when he saws a piece of wood into a certain shape, and fastens it to certain other pieces of wood he is going to have a chair, let us say, and if he keeps on doing that he is going to have a lot of chairs of the very same kind. If he has been keen enough to learn what kind of chairs the public wants and the public has the money to buy, then he can sell his chairs.

The farmer's problem is not so easy. He may blend his bloodlines but it will take him years of time to fully measure the results. Unfortunately they are quite often disappointing. For instance, he may mate two animals in the hope of producing a really good producing cow. In time he may find that he has done just that, but he may find, too, that the animal is rough and not at all the type he desired. Thus, when a breeder attains the objective of a herd of uniform type and reasonably high production in dairy cattle, it is well that a group of his fellow-breeders should forget their own farms for a few hours and visit that farm, both to inspect the cattle, and enjoy the sports that are part of most breeders' field days—and it is well that we should pay tribute to some of these men who have at least partly attained their objective in the breeding of livestock.

✧ ✧ ✧

THE OTHER day the breeders of those beautiful little cattle that originated on the Island of Jersey, and are noted round the world as producers of milk of unusual richness, and for the production of butterfat of superior quality, met at the farm of J. F. Skinner, a few miles south of Stratford. We know full well that this farmer doesn't expect us to give his farm and herd a write up, but that is one of the things a writer from the farm, who at times is hard pressed for something to write about, is very likely to do.

There are several things about that farm we could write about—but we have been on that farm on several occasions, and one thing that has always impressed us was the absolute cleanlines of the place, particularly the tables. We refer to this because of the interest that was aroused in pasteurization of milk during the past winter. If all premises were kept in order as they are on this farm, and if all breeders were as particular about the health of their cattle as is Mr. Skinner, then those who favor pasteurization would not have an argument left.

Here we find no cows with diseased udders, no T. B. and no Bang's disease. There is no guess work about it. The herd is T. B. and blood tested, and it certainly does not seem fair to the farmer who goes to the trouble of producing a really superior and wholesome product, nor yet to his customers, to force him to pasteurize his milk. Even though we were inclined to admit that milk is not harmed by pasteurization, and we certainly are not, we would still insist that no benefit could ensue from the pasteurization of that product.

• When Men Remain On Relief

(Niagara Falls Review)

SOME TIME AGO we paid tribute to the Mormon church for its stand on the relief and its attempt to clear all relief rolls and provide work for all in need of it. Much was done, but the effort has failed, says the eighty-one year old head of the Mormon church Heber J. Grant. The plan failed because of "the fact that getting something for nothing has proved too great a temptation for some of the less frugal members. Mr. Grant goes on:

"The very thing which the church feared and sought to forestall, had come to pass, an undermining of the initiative and spirit of selfreliance that characterized Brigham Young's band of pioneers.

"Because it has proved impossible to persuade many of the members to resist the temptation to lean on the Government we now have to be content with urging those who go to work on WPA jobs to try to give on honest day's work for their money.

"I have watched men at work on these Government jobs. I have counted slowly to four between shovelfuls. In some cases I have counted to as high as forty between shovelfuls—and they were mighty skimpy shovelfuls at that."

One would be blind indeed to attempt to demonstrate we have nothing like that in Canada. We also have men like that who are satisfied to remain on relief rolls, making no particular effort to secure work. In other days there was no relief and even lazy men had to hustle to get enough to live but, in some cases, that incentive has disappeared.

And probably the worst effect is felt on the children who see the man who should be the breadwinner failing to exert himself. It should not be forgotten, however, that there are many men anxious and willing for work, who are continually seeking jobs. These are the men who get first preference when jobs are available—as it should be. Often have we said it, and it can be repeated—the worst effect of unemployment is impairment of morale.

Letters To The Editor

Correspondents Discuss Various Topics

PRESBYTERIAN PROGRESS

Editor Examiner:

Sir: As a commissioner to the General Assembly, I was naturally interested in the editorial remarks concerning the drop in Sunday School attendance, which appeared in Thursday's issue. Naturally, this condition is one to give cause for alarm, for it not only is characteristic of our denomination but to a greater or lesser degree in all denominations. In the churches of the British Isles, the condition is even worse, and one reason given is that the large families of a quarter of a century ago have disappeared, so that not only Sunday Schools but also the public schools are affected. The seriousness of it all is accentuated when taken alongside of the conditions affecting children and youth today. The statistics just to hand from our Ontario Department of Welfare reveal increased juvenile delinquency, and even more disturbing an alarming increase in cases under the Unmarried Parents' Act. In Toronto, the former shows the following figures: 1933, 383 juveniles arrested; 1934, 471; 1935, 603; more startling still, 1936, 2,055 between ages 10 to 16, and 5,954 from ages 17 to 20. For last year, the increase numbered 220. Taking into consideration the situation re Unmarried Parents, we find a steady increase from 672 in 1923 to the startling total of 2,203 in the year just past. Possibly there is some connection between the Sunday School falling off and the conditions revealed in these reports?

A few sidelights on our recent convocation would not be out of place. It was possibly one of the best Assemblies in recent times. The story of expansion along mission lines both at the home base and in our overseas missions was most interesting. Our most encouraging work is in Montreal among the French-Canadians, and in the mining communities of Northern Ontario and Quebec. We only enter such by invitation from the mine operators, and practically the whole country has thus been opened up to us. From far west, the calls that have come to our Board for supply of ordinances have been so numerous that we cannot find either the men or the money to cope with the task. Incidentally, not a single field has been left without ordinances since 1925, and many new fields are now being supplied.

The problem facing all our churches these days is that of finance. Every denomination has been in the habit of reporting deficits, some more, some less; and we are not out of the ordinary in that respect. But it can truthfully be asserted that whatever deficit we have we still remain the most soundly financed Christian organization in Canada. In fact our debt is an internal one, and could be wiped out at any moment; the sum is small, only $203,000, and the actual deficit on last year was a little more than $9,000. Our Pension Fund has increased, despite the depression years, from $463,000 in 1925, to a total of $841,654 this last year. This is not adequate enough to provide the full retiring allowance, but at least it indicates progress.

Membership in the church is hard to gauge, especially with us, for we do not include non-resident members, and the rolls are purged yearly. Last year, we received 5,353 on confession of faith, and 3,939 by certificate, a total of 9,292, which represents an increase over the previous year. The number of families increased by 396. The total number of congregations was added to by twelve more. We had the pleasure of welcoming a new congregation in St. John's, Newfoundland, formerly known as Queen's Road Congregational Church. The membership submitted a petition, in which every member signed his belief in the Westminister Confession. They have assets valued at $65,000., and one of our recent graduates who has been in Peterborough at St. Paul's is being called at the minimum stipend. We shall thus have two churches in St. John's, where we had only one before.

Time and space do not permit of going further into the progress of the church; the main thing to know is that we are going ahead, and that there is a growing feeling that this fair land of Canada still needs the gospel as presented by our Presbyterian faith. At another time, I shall give more interesting information. Meanwhile, at this time, let me congratulate the Examiner on the splendid Vacation edition, just published. It is a fine example of the journalistic art, and is certainly very complimentary to the community. There is no doubt that it will be a means of attracting many tourists during the coming summer.

A. T. BARR.

BOY WANTED

107 Help Wanted
Ambitious boy for business office. Must be alert, courteous and neat. Apply Box 000

NEATNESS starts with WELL NUGGETED SHOES!

Shine them with Nugget and let smart-looking shoes speak for you.

P.S.—You'll likely get the job.

Nugget is now available in a 5c trial size.

BLACK and all shades of BROWN.

2378

Hard To Believe How Time Flies

JUNE 14

1908: The corner stone of the Church of the Sacred Heart is laid by Bishop R. A. O'Connor.

The Oddfellows attend divine service and are addressed by Rev. H. J. Keith at Knox church.

It is announced that the first angler to catch a lunge of 16 pounds or over will be given a prize by C. R. Banks.

Chief Howard of Owen Sound is reported as likely appointee to the position of fire chief here.

Peterborough ball club defeated Cobourg here Saturday 12 to 4 making nineteen hits.

1918: Italian Red Cross Society will hold a tag day in Peterborough soon.

T. H. Graham of Gilmour Memorial Church is elected moderator of Peterborough Baptist Association.

Corp. B. C. Carpenter formerly of the 93rd Battalion is officially reported wounded.

Harold Gilgour is presented with wrist watch by Auburn employees before leaving for overseas.

Miss M. Dickson is elected president of the Peterborough Presbyterial W. M. S.

1928: Dr. H. G. Park retires from Normal School staff after 20 years service.

C. W. Cook and E. E. Smith of the Pittsburg Automobile Dealers Association are here arranging for a list of 150 members to this district.

New parking bylaw has been passed by the Ontario Highways Department and local police start a check-up.

Peterborough county farmers are organizing branches of the Canadian wheat pool.

Petes defeat Deloro 12 to 5 in the first game of a double-header, the second game being rained out.

A Bible Message For Today . . . .

THEN COMETH he to a city of Samaria, which is called Sychar, near to the parcel of ground that Jacob gave to his son, Joseph. . . .

There cometh a woman of Samaria to draw water: Jesus saith unto her, Give me to drink. . . .

Then saith the woman of Samaria unto him, How is it that thou, being a Jew, asked drink of me, which am a woman of Samaria- for the Jews have no dealings with the Samaritans.

Jesus answered and said unto her, If thou knewest the gift of God, and who it is that saith to thee, Give me to drink; thou wouldest have asked of him, and he would have given thee living water. The woman saith unto him, Sir, thou hast nothing to draw with, and the well is deep: from whence then hast thou that living water? . . .

Jesus answered and said unto her, whosoever drinketh of this water shall thirst again: but whosoever drinketh of the water that I shall give them shall never thirst; but the water that I shall give him shall be in him a well of water springing up into everlasting life.— John iv, 5, 7, 9-11 13, 14.

THE FATAL FALSE STEP

(Brantford Expositor)

The Montreal civic debt started with the borrowing long years ago of $250,000 and is now about $275,000,000. Unfortunately municipal obligations never reach a period when growth automatically ceases.

Great Dane Dog Plays Part In Auto Charge

A 150-pound Great Dane dog played a silent but not unimportant part in registering a conviction against Fergus Mongraw in County Judge's Criminal Court before Judge Sheldon L. Smoke, Monday afternoon, in a charge involving the theft of an automobile on the night of Good Friday from Hugh Davis, proprietor of the Capitol Taxi.

Reducing the charge from stealing a car to theft of the use of car and bringing it under Section 285 of the criminal code, commonly known as the "joy-rider's section," Judge Smoke found Mongraw guilty and sentenced him to three months in the Ontario Reformatory.

The prisoner was brought in from his jail cell to stand trial as during the period in which he was out on bail in regard to the theft of the Davis car he had been convicted of the theft of the use of an automobile belonging to Walter Belleghem and on that charge he had been given a month in jail.

Mongraw is a problem to the authorities. Monday's was only one of a number of convictions for the same offence that have been registered against him and Judge Smoke announced that he would call his case to the attention of the proper authorities so that the youth's mental condition might be ascertained.

Mongraw who was defended by T. J. Carley, K.C., pleaded not guilty. Crown Attorney C. J. McElderry, K.C., conducted the prosecution.

Hugh Davis, owner of the car and Eric Frizzelle, a taxi-driver in his employ, testified to the car being left behind the taxi office at 7.40 or 7.45 on the night of Good Friday and of it being found gone a few minutes later. Davis said that he had seen Mongraw in the vicinity of the taxi office on several occasions before the automobile was stolen but in cross-examination admitted that he had not seen him on the day of the theft.

Invited For Ride

Gordon B. Smith, 18, of 32 Lafayette Avenue, a Collegiate Institute student, told of he and his brother being picked up on George Street near the Ackerman factory between 8 and 8.30 o'clock on Good Friday evening and given a ride as far as Lake Street in a car of the type stolen from Davis. Smith said they had a Great Dane dog with them and did not want to get into the car on that account but the driver, whom Smith said was Fergus Mongraw, said that it would be all right so they climbed into the machine. The dog, he said, was a big one and had a habit of slobbering at the mouth.

To Mr. Carley Smith said he had been brought to the police station on the morning after the theft and asked to identify Mongraw.

"There was nobody there but himself, no lineup," queried defence counsel.

"No, he was alone," the witness replied.

In re-examination by Mr. McElderry Smith repeated that Fergus Mongraw had been the driver of the car who had given them a ride.

"Do you see him there in the dock?"

"Yes, sir," replied Smith.

John Charles Smith, elder brother of the previous witness corroborated his evidence as to Mongraw giving them a ride in a Plymouth De Luxe sedan. He had known Mongraw for several weeks before the theft, he said, and recognized him on the night in question.

Asked as to the dog that accompanied the two boys, witness said that he was a thoroughbred Great Dane weighing 150 pounds and standing 30 inches high at the shoulder. He had a habit of slobbering, especially when his jaws came in contact with anything, and on this occasion the animal had sat on the back seat with his head resting on the back of the front seat and when the boys got out of the car, witness noticed that the dog had slobbered on the front seat and he had wiped it off as best he could.

Identifies Accused

Cross-examined by Mr. Carley witness said that when he had seen Mongraw at the police station on the day after the theft he had said nothing either way as to whether he could identify the accused. He said he had had a chance to see the driver of the car before he and his brother got in and he was positive that it was Fergus Mongraw. He had not told the police that he did not know Mongraw.

Sergeant John Thompson who arrested Mongraw, told of examining the car belonging to Davis after it had been brought to the police station and of seeing a patch of saliva as if from the mouth of a dog on the back of the front seat and of finding a number of hairs there which were introduced as an exhibit. A coat worn by Mongraw when he was arrested was also produced and Sergt. Thompson pointed out what he said were similar hairs adhering to the fabric of the garment.

In cross-examination the witness repeated that he thought the hairs found on the seat and on Mongraw's coat were alike. He admitted that he was not an expert in the matter of hairs. As to the dog's foot marks he had seen in the car he was sure they were those of a large dog, of the type that had been mentioned.

Detective W. R. Piercey gave similar evidence as to what he had seen after examining Davis' car after it had been brought to the police station. To Mr. Carley he said that his information was that the stolen machine had been found on Hunter Street near the Bell apartments by Constable Sexsmith at 10 o'clock on the night of Good Friday.

No Defense Evidence

That concluded the case for the crown and Mr. Carley announced that he would present no evidence in behalf of the accused.

Mr. McEldery argued that the case had been amply proven and in his address Mr. Carley said that identification such as had been sworn to by two of the witnesses who only saw a prisoner alone and not in a lineup had often been rejected by the courts, submitted that if Judge Smoke was convinced that Mongraw had been the man who took the car that he should be dealt with under the "joy-rider's" section of the code rather than under the more serious section.

Judge Smoke, after reviewing the evidence, said that he had concluded that Mongraw was the driver of the car in which the Smith boys were given a ride and that he was guilty of the offence. He however intended to deal with it under section 285 instead of under the section concerning the actual theft of a car.

Mr. Carley pointed out that Mongraw had already been convicted on a number of occasions and had been even sent to the penitentiary but punishment had not succeeded in curing him of the habit of taking cars and joy-riding in them. He had been different ever since he had an attack of sleeping sickness in his boyhood.

"Apparently he is more able to control himself from taking automobiles that dogs can control themselves from running out at cars, said defense counsel, who asked that before Judge Smoke passed sentence he should order Mongraw's mental condition to be examined.

"I doubt if I have the power to make such an order," said Judge Smoke and the Crown Attorney agreed.

Judge Smoke said that he had decided that the best thing to do was to sentence the prisoner and then refer his case to the proper authorities. To Mongraw he said that his history was unknown to him.

"I have heard some of it from a gentleman whom you know well," he remarked to the prisoner, "a gentleman who befriended you and told you that you might drive his car at any time and whom you have let down."

He then sentenced Mongraw to three months in the Ontario Reformatory, pointing out that if an examination showed him to be normal mentally, the accused should mend his ways. "You should remember that you nearly always get caught," he added in conclusion.

Youngest Son Of Roosevelt To Wed

John Roosevelt, youngest son of the United States' president, will wed Anne Lindsay Clark on June 18. The youngest Roosevelt is shown here with his fiancee as they posed for their official pre-nuptial photograph at the home of Miss Clark's mother at Nahant, Mass.

Honors For Squaw

BARBOR SPRINGS, Mich., June 14.— (CP) —For the first time in the hundreds of years of their tribe's existence, the Ottawa Indians will permit a squaw to take part in the tribal dances which will highlight the fifth anual naming ceremonial and festival July 24.

The naming ceremonial dates far back in Ottawa history, long before the coming of the white man. It has been an attraction for tourists only four years.

Honor Graduate

A unique honor was conferred upon a Mount Julian girl recently when Miss June Thompson (ABOVE), daughter of Mr. and Mrs. Percy Thompson of Mount Julian, was inducted into the National Honor Society of the United States. The distinction was conferred upon her for scholarship, leadership, character and service at the graduation from John Adams High School, Cleveland. Miss Thompson expected to enter Iowa State College in the fall. She will specialize in dietetics.

(Examiner Correspondent's Photo.)

Fire Destroyed Rogers' Home On Big Island

Fire of undetermined origin completely destroyed Claude Rogers' summer home on Big Island in Clear Lake, seventeen miles from Peterborough, late Monday afternoon. It was the Kawarthas' second fire this season, the first one on Stoney Lake causing the death of Rev. Canon Hedley early in the month.

David Charlton, Kawartha Park storekeeper, first heard the roar of flames from the cottage, largest of two owned by Mr. Rogers on the Island. He telephoned to the Peterborough Fire Department. Charlton's store is about a quarter of a mile across the lake from the island and another quarter of a mile further on is the spot where Canon Hedley met his death.

The cottage was worth in the neighborhood of $5,000, Mr. Rogers said. He had been on the island over the weekend, cleaning up the ground in preparation for the coming season, but said he had lit no outside fires at the big cottage. Some people noticed brush fires in the vicinity on Monday morning, he said, and they were allowed to continue unchecked, probably spreading to the cottage.

A Johnson pumper and two members of the Peterborough Fire Department were despatched to the fire but the brick fire place was remaining erect when they arrived. They played water on the ground for more than an hour, preventing all possibility of the flames spreading to other cottages on the island.

Prizes Are Awarded R.M.C. Graduates

KINGSTON, Ont., June 14 (CP.—C. H. Drury of Montreal was awarded the sword of honor, highest award at the Royal Military College, at the closing exercises Monday.

Hon. Ian Mackenzie, Minister of Defence, officiated and presented the prizes to the 34 graduating cadets present.

Among the special class prizes were:

First class—Civil Engineering: Cadet C. P. J. Dykes, Cobourg.

Third class—Military subjects: Cadet A. C. Hull, Trenton and handed to Cadet W. K. Lye, Guelph.

Modern Languages and history: Cadet W. H. Young, Hamilton.

Physics and chemistry: Cadet A. C. Hull, Trenton.

Geometrical drawing and descriptive geometry: Cadet A. C. Hull, Trenton.

Fourth Class—

General proficiency—Cadet A. C. Smart, Kingston.

Mathematics—Cadet D. H. Gibson, Hamilton.

APSLEY

Institute Clears Monument Lawn

(Examiner Correspondent.)

APSLEY, June 14. — A very enjoyable evening was spent on Thursday when Mrs. W. Lean opened her home for the June meeting of the United Church Women's Association. Final plans for the annual picnic to be held in the parsonage grove on July 1 were completed. A committee for hanging curtains for the vestry was formed. The meeting closed with the Mizpah benediction.

Institute Bee.

On Thursday afternoon a goodly number of members attended a bee sponsored by the Women's Institute when the plot in front of the Town Hall and around the monument was generally cleaned up, the lawn mowed, the weeds cleaned out of the path, and several boxes of flowers planted, including petunias, zinnias, and French marigolds. This worthy cause has been assumed by the Institute for several years, and is a credit to the Institute and an improvement to the community.

Russia will publish a Children's Encyclopadia in 10 volumes.

Nuns Hunt Ancient Treasure

Nuns of the Home of Compassion of Jesus at Thames Ditton, England, are shown in the basement of the thousand-year-old convent, digging for treasure by the light of bicycle lamps. Three "diviners" sensed the location of buried treasure, and, as the convent needs funds, the sisters are out to uncover it themselves. The House of Compassion is one of the oldest houses in England. It was mentioned in the famous Doomsday Book of William the Conqueror.

JUST BETWEEN US WOMEN

Scott puts in the mouth of Jeannie "The words which Sir Walter Deans in her memorable address to the queen, are true as they are beautiful:

"When the hour of trouble comes, and seldom may it visit your leddyship—and when the hour of death comes, that comes to high or low—lang and late may it be yours, O my leddy!—it isna what we have done for oorsels, but what we have done for ithers, that we think on most pleasantly."

Dear Friends:

Every day of our lives we are doing something for others, and it is according to how much of ourselves we put into this, that the ones use what we make get pleasure or pain, disgust or joy, so we should see to it that we are never ashamed of what we do.

We are accustomed to thinking that the occassional kindness, the little generosities, the understanding word is all we do for each other. But, we are all working for the comfort of others as well as for ourselves.

Farmers work for us as well as themselves, so do gardeners, bakers, Editors and Newspapermen and Women, every last one of us do things that will make others comfortable and happy.

If you slouch on your work, the one who buys it or uses it will not bless you, be sure of that. They are more likely to cure you for shoddy workmanship, so put a little of your heart into the work you are doing, a little of yourself so that the one who gets it will be pleased and satisfied.

Haven't you ever bought some garment which had been badly sewn so that the seams split at the least provocation, and how annoyed you were when you saw your dress or coat go like that? Their heart had not been in it, they had not been working and doing this to be proud of it, but just for the wages they got for doing it.

You might say," why should I work my fingers to the bone just to please some other?" Well, why should others do that for you, for, believe me, there is not one of us who can do all things for ourselves.

We need the work and the brains of thousands of people before we can live in any kind of comfort. We need the ploughers, and the sowers and the reapers, the ones who make the implements, the stump-pullers so that the land will be fertile and those who make growing things grow.

And we do not like poor flour, nor spindly vegetables, nor shoddy material, nor bad workmanship in any form. So that when we do not like these things coming to us, we should see to it that we do not send them to others.

As you are going down the hill, as you feel at times close to the edge of things, you are more and more concerned with doing things for others and doing them well. And curiously enough, you get far more pleasure yourself, far more satisfaction, when your mind is at ease in regard to this.

We do a lot of un-necessary things, but I have learned to let them go, and spend more time on the worthwhile things. I do not like to be ashamed of what I do, yet no one could call me a fussy person.

Just think of all the people who must work so that you get your early bottle of milk. The cows must be kept fed, they must be milked, the milk must be strained, then carried to the creamery. Then it must be pasteurized, bottles must be sterilized, the milk bottled and capped, and delivered, and so you have your bottle of milk.

And so it goes with al lthe things we use. If all of us are careless, we have disease, discomfort, displeasure, and sometimes disaster. And if it is our work, our doing for others which causes this, then we get no pleasure nor comfort in what we have done for others. "Your own will come back to you" so see to it that you get gladness instead of sorrow when it comes.

Your Friend,
ROBERTA.

The Government of Turkey plans to control all marketing of grain, regulating prices, purchases and sales.

3 Sisters Missing

POWELL RIVER, B.C., June 14 (C.P.). — British Columbia police are searching the Strait of Georgia for three sisters reported missing since Saturday in a small rowboat and feared drowned. Mary Anderson 19, Betty 10, and Ruth 9, left their home at Doriston, south of here, planning to row two miles to the Settlement of Edmont. They are daughters of William Anderson, provincial road foreman for the Doriston district.

London girls are wearing "cookie" hats of straw on warm days.

Some fisermen of England declare the long drought was started by Russians "meddling with the North Pole."

Falling 180 feet and crashing a glass roof, Jean Vaptiste Mesnard, "king of French steeple-jacks," who helped to fix lightning oconductors on the 990-foot Eiffel Tower, was killed in Paris.

ACCIDENTS
Can Injure You Financially As Well As Physically. There is No Protection Against Accidents But You Can Protect Yourself Against the Consequences With A PERSONAL ACCIDENT POLICY.
CONSULT
Davis-Thompson
COMPANY
Insurance and General Agency
Real Estate
Established 1858
133 George Street. 'Phone 40

LARGEST, FASTEST SHIPS

to EUROPE
via the St. Lawrence Seaway
Your open-sea voyage is cut by 39%
and you enjoy the attractions of the largest and fastest ships plying between Canada and Europe . . . when you travel Canadian Pacific via the picturesque St. Lawrence Seaway.
A spacious fleet to choose from — Empresses, stately Duchesses and even lower-cost Mont ships.
Cabin, Tourist and Third Class.
Frequent sailings from Montreal and Quebec to British and Continental ports.
Ask about low cost, all-expense tours.
Empire Exhibition, Glasgow, May-October.
Full information from your own travel agent or E. F. THOMPSON, Steamship General Agent, Canadian Pacific Building, Toronto
Canadian Pacific
"Always carry Canadian Pacific Travellers' Cheques . . . Good the World Over"

Along highways and byways it's ready for you—ice-cold
DRINK Coca-Cola

WHEN PROF. QUIZ IS "STUMPED"—IT'S NEWS!
Radio's famous "Never-wrong" Man compares 1938 car values . . . frankly admits "How you can price a Nash so low is a mystery to me!"

"PICKING a new car is like competing in our weekly Battle of Wits," explains Prof. Quiz. You have to know the FACTS to win!
"Make this comparison. Almost no difference in delivered prices, but LOOK at the difference in value!
NASH VS. "ALL 3" CARS

"Or, put it this way: to *match* this Nash value in 5 other cars means paying an average of over a hundred dollars more!
"And that's just the 'starter'. Nash alone offers the 12% gasoline savings of the new simplified 'superthrift' engine.
"No car anywhere near Nash's low price offers you the famous Nash Conditioned Air System* . . the Automatic Cruising Gear* . . Vacuum Gear Shifting* . . 'Dancing Sand' sound-proofing . . . or the 'bed-in-a-car' feature.
"Such finer features as *complete* full-pressure lubrication, and 7- and 9-bearing crankshafts, are exclusive with Nash and America's most expensive cars.
"I tell you, I don't see how Nash can put such low prices on such outstandingly superior cars!"
OUR ANSWER: Nash knows the only way to win against long-established rivals is to build SO MUCH MORE VALUE into its cars that the public can immediately SEE it!
See the Nash X-Ray System which gives you the inside story on 1938 cars. Ask your dealer!

You Can't Beat A NASH
THE GREAT INDEPENDENT
*Optional—slight extra cost
Reid & McDonnel Tel. 2027
Foley & Wilson
SERVICE AVAILABLE ACROSS CANADA

Scarfe's
SURFACE SATISFACTION
Varnishes · Paints
Enamels · Wax
PORCH & FLOOR ENAMEL
Use Inside and Outside on Wood and Cement
SCARFE & CO. LIMITED
160 Hunter St. West Phone 410

The Examiner's Needlework Pattern

LILAC MOTIFS PATTERN 1779

This decorative, easy-to-do lilac pattern is a color brightener on bedroom linens, cushions or runners. For a matching bedspread use Pattern 1718, shown recently. Pattern 1779 contains a transfer pattern of 4 motifs 7 x 9¼ inches, 4 motifs 3 x 4¾ inches, 4 motifs 2 x 3 inches; materials required; illustrations of stitches; and color schemes.

Send 20 cents in coins (stamps cannot be accepted) for this pattern to Examiner, Needlecraft Department, Peterborough. Write plainly PATTERN NUMBER, your NAME and ADDRESS.

ST. JOHN'S JUNIORS TIE UP CHURCH SERIES WITH A 13-10 WIN

Park St. Gains Playoff Post In Juveniles

St. John's evened up the Church Softball League junior play-off series last night at a game apiece when he copped a 13-10 triumph over All Saints at Central. Park St. Juveniles earned themselves a berth in the sectional playoffs by nosing out a 17-16 verdict over George St. down at King Edward school. In a bantam fixture at King Edward Park, All Saints earned a spot in the playoffs by grabbing a 16-4 win from Knox.

The junior joust was a good one with St. John's pounding Bus McDougall hard at the finish. Craig drove in their last two runs with a lengthy triple. All Saints had two on base and none out in the last frame, but a double play, Craig to Dyer, stopped them. McDougall, Hotrum and Gibson hit well for the losers. All Saints collected four runs off Copperthwaite and the rest off R. Clark. The teams:

St. John's—L. Clark, ss; R. Clark, 3b, p; Copperthwaite, p. 3b; Vollans, lf; C. Clark, lf; Lomax, c; Lalonde, c; Coleman, cf; Dyer, 1b; Craig, 2b; Hogg, rf.

All Saints—McDougall, p; Lacey, rf; Hill, lf; Abraham, ss; Leether, 2b; Hotrum, 1b; Stinson, cf; Smith, 3b; Gibson, c.

Score by innings:

St. John's .....003 005 5—13
All Saints' .....010 351 x—10

Umpires—D. Charlton and Millen.

Free-Hitting Affair.

The juvenile number was a free-hitting affair. It was the second loss in seven starts for George St. Drury, Martin and Anderson led the hitters for Park St. Roberts, Saunders and Parnall did most of the bingling for the losing squad. The Park St. boys showed up better defensively on their home grounds, but it was a tight tilt all the way with each side scoring one run in the last inning. Fair pitching was seen during the melee in spots, despite the hard clouting. The teams:

Park St.—B. Ainslie, 1b; Weaver, 2b; Drury, c; Campbell, p; J. Ainslie, lf; Briscoe, cf; House, ss; Anderson, rf; Martin, 3b.

George St.—Roberts, lf; Routley, lf; Saunders, ss; Bedford, 3b; R. Routley, cf; Richardson, rf; Hamilton, 1b; Duncan, c; Parnall, 2b.

Score by innings:

Park St. ....500 632 1—17
George St. ..... 301 623 1—16

Saints Get Victory.

The bantam contest saw the All Saints' crew turn in a good all-round performance to earn the decision. Their infield worked smoothly on forceouts, getting four outs at each of the sacks. Lacheur and Miller banged the apple hard for the winners. The loss almost eliminated Knox, as they showed weakness at bat with runners on, leaving 18 stranded. Knox players got on base but only four could counter. Kemp pitched good ball in the pinches. The teams:

All Saints—Miller, 2b; Hotrum, 3b; Edgard, 1b; Lacheur, c; Reid, ss; Kemp, p; Dyer, rf; Burns, cf; Clapham, lf.

Knox—Braund, 3b; Darling, ss; Gardner, p; Gertley, 1b; Alcock, 2b; Doughty, c; Hamlin, cf; Elliott, rf; Gourley, lf.

Score by innings:

All Saints ..... 351 115 0—16
Knox ..... 100 012 0— 4

QUEEN'S UNCLE WINS

WORPLESDON, England—(CP).—The Queen's uncle, Patrick Bowes-Lyon, a barrister, won the handicap award for players of 75 and over in the Senior Golfers' Society championship here.

Hole-in-One

BOB BATHGATE

A member of the Kawartha golf club who succeeded in making the "hole-in-one" club during the O.G.A. competitions in Port Hope on Saturday.

(Examiner Staff Photo.)

Outlaws Defeat Elgin 16 to 8 Hastings Loop

(Examiner Correspondence.)

HASTINGS, June 14.—The Outlaws defeated Elgin 16 to 8 last night to tie the Clerks for second place in the Hastings Softball League. The loss sent Elgin down to last place, which is but one game from first place.

McKee pitched for the Outlaws and allowed 13 hits. He struck out 11 men and had good control as he passed none. J. Richardson started for Elgin, but retired in the third. He also pitched the ninth. In the 4 innings he pitched he was clouted for 14 base hits. He struck out 3 and walked 0. E. Preston pitched the other 5 innings and allowed 4 hits, struck out 0 and passed 2.

Phillips, with a triple, a double and 2 singles and Walsh with a triple and 2 singles led the Outlaws' hitters. E. Preston led Elgin with a triple and 3 singles.

The fielding feature of the game was the double play engineered by Dit Clapper when he took Grady's pop fly to double R. Richardson off third.

On Wednesday night the Clerks and the Tanners clash.

The teams:

Elgin— J. Richardson, p, 2b; E. Preston, 2b, p; J. Preston, c; R. Richardson, 3b; B. Scott, cf; Fleming, lf; R. Richardson, ss; M. Scott, 1b and Grady rf.

Outlaws—Radford, cf, 1b; Phillips, 3b; McKee, p; Stickles, lf; Clapper, 1b; Bonds, c; Scriver, lf; Puffer, ss; Walsh, 2b and Lobb cf.

Score by inings. R.H.E.

Elgin .....103 102 100— 8 13 5
Outlaws .....207 100 420—16 18 4

Umpires—Wellman, plate; Sargent and M. Scriver, bases.

Soap Box Derby On Friday Night

There will be scenes of Indianapolis speedway reenacted on Armour Hill Friday night at 7.30 when Starter Bud Bartlett cracks the pistol for the start of the Y's Men's Soap Box Automobile Classic. All the kid drivers in ten counties will be there to vie for the Soap Box Derby Cup emblematic of the championship of the Soap Box drivers. The course will be from the Westclox plant on the top of the hill, west on Hunter Street to the railway tracks. Inspector Reid of the police force is providing protection for the young speed demons and the St. John's Ambulance First Aid will also be on hand to give an air of security and safety.

The cars must be built by boys between the ages of nine and seventeen years and they must be equipped with four wheels, approved steering apparatus and a brake. The size and shape may take any form the owner wishes. All boys entering cars should notify the boys' secretary at the Y.M.C.A.

The Soap Box Derby committee of the Y's Men's Club consists of Jim Goldie, Bud Bartlett, Bob Simmons, Harry Tudhope and Roy Lewis. The Y's Men's Club has for years supported work amongst underprivileged boys.

RIDING IS POPULAR

LONDON—(CP) — More than 1,000 riders, men and women of all ages and social classes, have entered the 74 competitons in this year's International Horse Show, to be held at Olympia, June 16-25.

GUARANTEED
(Written)
USED CARS
J. J. DUFFUS CO.
24-Hour Service

SPORTS -DAY BY DAY-

Digging Up the Local Dirt With the Odd Chuckle or Two

By CEC. PERDUE

UNLIKE SOME OF those sports scribes down in the Niagara district who run a fever over a guy whose sports' broadcasting inaccuracies have been humorous and numerous, Central Ontario scriveners hold nothing sacred. No officer or athletic luminary is too big for the boys who report their doings to rap — if they figure a rap is earned. Nor do any of us gees pounding keys hesitate to crack down on other columnists — big or little near or far — when we catch 'em where the facts are short. We all make mistakes and we're all told about 'em — so we ups and point out other folks' errors too. Just the other day we saw a lacrosse item in theTo ronto Star which had a few miscues mixed up in it. "Fibber" McGee is really Mick Magee Jerry Creighton is not redheaded but has a black thatch and our grouping is senior "B", not intermediate.

* * * * * *

BUT HERE 'TIS: "Peterborough's squad seems stronger than in 1937. They have added Norm Worthy of Brampton and he is fitting in nicely with the home talent. The Petes' roster tends to the blond variety with no less than three redheads of the Creighton clan, whose fiery thatches are emblematic of their rugged style of play. 'Fibber' McGee is also of the blond type, Crowe, who left Toronto some seasons back for Peterborough, continues to play his usual brilliant game. Mileage records are going to be hung up by intermediate clubs this season, with Peterborough and Owen Sound placed in groups one and two. The lads are therefore going to see plenty of countryside in the coming weeks with competition as keen as mustard and some great games in the offing." The Petes are at Inglewood tonight, and entertain the Combines here Friday.

* * * * * *

FOLKS IN Toronto must figure this is a hick town, and here we have been on daylight saving time since Sunday a.m.! Anyway, the Toronto contingent of boxers and rasslers didn't get down to the Riverview A. C. show here last eve till nearly an hour after they were due. But the crowd (somewhere around 800 fans many of 'em ladies) was in good humor and the show got under way 40 minutes late, And another good card it was. Two lively rasslin' matches and five fine fights. One was a good no-decision curtain-raiser, but the the next three ended in technical knockouts. And the main eeeevent of the eeeeevening saw Nick Orlando do everything but knock out his Toronto opponent. Had him all over the floor like a piece of linoleum, but his game rival wouldn't stay down. A dandy scrap.

* * * * * *

HAL JONES local lightweight polished off Red Riel in two heats, the latter's second tossing in the towel to save his charge from further punishment. Red ripped Hal hard in the first with looping right smashes to the head but didn't have the sting to sink Jones, and r tired fast. In the second, Jones battered him hard about the upper story with two hands and had his face a gory mess. He was staggering and ready to hit the deck when the towel came floating through the ropes before the second round ended. Wallie Hicks of Toronto was conceded his bout over Joe Tumblin of Ottawa as the second round finished after punishing him a lot through the second stanza and having him down twice — the bell saving him once. A good bout. Jack O'Neil, subbing for Scott of Toronto beat Joe (Sonny) Hobbins in a neat one, winning in the second on a technical kayo. The local southpaw couldn't box so well but had a hard punch and an unorthodox attack which didn't do Joe much good. He paralyzed Joe's right arm early and then had him out on his feet as he ripped home rights and lefts in the second — the referee finally stopping it.

* * * * * *

YEAH, IT WAS a good card with plenty of action, the main bout being the best. Between two good boxers, with Orlando's chopping right exploding from time to time on Hick's jaw and flooring him, though Hicks was as game as a fighting cock. Semi-final rasslin' match was pretty fair, and the main one good again. But doggone it, they shouldn't have the hero humbled all the time and the villian the victor — they can't do that to us! Bert (Roughhouse) Crothall received more warnings than a prospective bridegroom, but he pinned Red (Killer) Garner two out of three times, despite roars of approval for the killer and hearty boos for Bertram. The roars from the lacrosse arena rise over the fence bounce off Little Lake and with the added volume of aquatic acoustics — boyoboyoboy, is he good! — rattle around about our city to disturb the slumbers of the early-to-bed gents. Well, it was quite a card anyway.

* * * * * *

CHURCH SOFTBALL League jamborees this Tuesday twilight: Mark St. vs. Knox Seniors at the Oval, umps from Majors and All Saints ;George St. Juveniles vs. St. James at iKng Edward school, umps from Park St. and Mark; George St. Bantams vs. St. John's at Central. A senior schedule change has been made, the two George St. squads playing a postponed fray tomorrow eve at the Oval, replacing the Buzzers-Murray St. tilt. On account of the George St. Sunday School picnic and also the pre-scheduled game will have no bearing on the standing unless Murray St. wins from Knox Friday. If it is necessary, the Buzzers and Murray St. will play Monday. A couple of the teams in other sections have assured themselves of playoff berths already and it won't be long till the money series begin in all church loop divisions. Scores are in tonight on three tussles.

* * * * * *

SHORTY BARRETT'S boys, the Motorists, took the tick out of the Westclox men softballers at the Bowl last p.m. with a 5-1 City League win, the first reverse of the season for the Armour Hill bill — er we mean men! Fleming's fine flinging, timely hitting and good fielding earned the decision for Motorists and gives 'em a firm grip on second place. Weir and O'Leary had to travel 42½ miles an hour, fahrenheit, to rope in circus catches but they did a Cole Bros. act to earn applause. Starr hit a homer whilst doubles were conked by Playford, Curry and Mrs. O'Leary's lad. The Motorists motor Omemee-ward Wednesday for another engagement, while Westclox play the Little Harlemites an exhibition game at the Bowl Thursday.

* * * * * *

AFTER SLIPPING a semi-wilted orchid in the general direction of the Petes and Russ Kitchen for their 3-2 win Saturday, ye Oshawa slanguage clinger slaps the ears of some of the GM-men for striking out without swinging. Well, it's true that you'll never wing a wild duck with the gun on your shoulder. Nicely warmed up, the scribe pans Umpire Ken Colling from here to Havre de Grace and back for missing an out on Bill Calladine. Says the Petes' player missed second so far that he nearly shook hands with Hurst in left field and continued merrily to third, without being called out. Bill did run off the line and he did miss second. But we disagree with the scribe when he claims Calladine wasn't hit by a pitch in the first place. We couldn't tell from the press box whether the ball ticked his hand or not — so we later asked the player himself and he said yes it touched him.

* * * * * *

DESE, DEME and dose: Looks like Lefty McNally to pitch for the Petes today in Kingston with either Poller or Paczkogski for the Ponies . . . Though 'tis Yammy Jamieson's turn to throw . . . Keene girls have a softball setto with Westclox tonight at 7.15 in the Bowl whilst Lindsay lasses and C. G. E. tangle here tomorrow . . . Reg. Lesurf expects to return to the ring wars and is training now with Bill Horrock's club . . Bun Morgansen, O. L. A. scorer, claims Bill Anthony — who played for Brampton here Friday — isn't eligible in this group . . . Herb Ralph states he notified Moose Mathews of the Oshawa junior ball club in plenty of time that last Saturday's game was off — but Matty failed to tel lthe team and they made thetrip . . . A guy who signs himself "Seven Fans" writes in protesting against use of Toronto referees in mitt shows here, and asks that home talent be given a chance . . . Al Clark is likely to go to Clarkson Tech in N'Yawk State this autumn to take a course . . . Lot of folks got fooled on theweather last eve and went to the fight show in shirt sleeves — and they shook like a nigguh with the bones before the finish . . . Days off from work see some of the Westclox gal softballers practising . . . That's all.

Hurdle Races For Dufferin Course

Dufferin Park, the only half-mile running track in the province, opens on Saturday for a seven day meeting in which the outstanding feature will be the inaugural running of the Hare Memorial Handicap, $2,000 added. The latter is the largest purse ever offered the thoroughbreds in Eastern Canada and probably in the Dominion, although statistics are not available as to the purses of Western Canada.

The Hare Memorial is named in memory of the late Thomas (Ching) Hare, a friend of the horsemen, who passed away suddenly last winter in Miami. He was a great friend of the trotting-horse fraternity and before leaving on his ill-fated journey he gave orders that the owners of the trotters and pacers wintering at Dufferin Park were to be allowed to remain at Dufferin as long as they wished.

Dufferin Park has been called all kinds of names from Little Saratoga on down the line but the fact remains that it is in a class by itself when it comes to packing 'em in. For instance they have been known to sell more than 16,000 programs in one afternoon. This to many has been unbelievable, but the books show it and figures don't lie.

A new innovation this coming meeting will be hurdle races. They'll be run on the two Saturdays and the Wednesday during the week's racing thus making eight races on the days in question. Hurdle racing went over with a bang at Long Branch and it should prove even more thrilling at Dufferin with its short stretches and sharp turns. Truly the jockeys in the hurdle races will have to be in rare condition to ride in these racess.

In the meantime the slogan is, "See you at Dufferin."

Plenty Of Thrills In Mitt Show

Above are shown two action shots of the Riverview A.C. boxing and wrestling show staged here last night. Over 800 fans saw a lively mitt-mat program, featured by three technical knockouts and a main bout victory for the Peterborough fighter, Nick Orlando, over his Toronto opponent. BELOW, Spider Shakleton of Hamilton and Joe Pernokis of Ottawa writhe and grunt in the semi-final wrestling event, which the latter won. ABOVE, Joe Tumblin, Ottawa lightweight, is seen sprawled on the floor in the second round of his bout with Wallie Hicks of Toronto, which Hicks won on a technical kayo.

(Examiner Staff Photos.)

Mauler Jack Dempsey On Top Of Fight Game For 7 Years

Became Big Money Winner After Beating Willard

NEW YORK, June 14 (CP) — When the giant Jess Willard fell in a sun-scored ring at Toledo July 4, 1919, there was born perhaps the most popular fighter in the game's history, definitely one of the greatest punchers and easily the biggest money-winner.

Jack Dempsey, burned black by training-camp exposure to the sun, was a lean, dynamic, terribly destructive, 187-pound savage as he demolished the massive Wilard.

Willard, smiling and confident, landed the first two blows before Dempsey tore into him. Dempsey drove home a powerful right hook to Willard's side just over the heart. Willard moved in to jab lightly and to swing with a short right but Dempsey threw a left, overhand punch that landed on Willard's right eye. The eyebrow was gashed and the eye and whole side of Willard's face was puffed out of shape. That blow all but won the fight.

Sensing the kill, Dempsey moved in with all the fury of his devastating attack, no longer trying to avoid Jess' punches but swinging at the huge target with both fists. He threw all his power into a crashing right. It landed squarely on the chin and Willard fell with a thud.

Jess arose at seven, bent over, crouching, reeling back. Dempsey tore into him and slugged him time and again without a return. Down went Willard. Again, again. Seven times he topped to the canvas in that first round.

Counted Out

The last count had reached seven when the bell rang, but almost no one heard it. Willard was counted out and the ring swarmed with those acclaiming Dempsey as the new champion.

Dempsey left the ring and had to be called back to everyone's attention by the frantic timer. Willard made a fine comeback in the second round as Dempsey, tired from his exertions, slowed up.

But when the third round came Dempsey was once more the tigerish attacker. He banged blows against the giant, blasting him from one side of the ring to another and Willard, who barely lasted the round, couldn't get off his stool at the start of the fourth. He became the first heavyweight champion to relinquish the title sitting in his corner.

And Dempsey began a rule as champion that lasted seven years, brought him more than $2,000,000 in purses and made him the greatest drawing card in boxing history.

Singapore, Malaya, police have banned the blowing of tin whistles.

Cogs Softballers Defeat Keene 7-6

KEENE, June 14. — The Cogs defeated Keene on the local diamond before a fair crowd by the score of 7-6, Cogs having to come from behind in the last frame to take the verdict. F. Todd went the route for the victors, allowing 11 hits, and his buddies backed him up neatly.

D. McCarthy and W. Wood pitched for Keene, allowing six hits, but ran into wildness and only getting fair support. Art Heal connected for a homer and a double, besides making a number of smart plays. Leggitt got a homer and single, and Mowry a double. They were the heavy hitters for the visitors. For Keene, Fletcher got three hits, D. McCarthy two, and A. Nelson two hits for the losers.

The fielding features were pulled off by Art Heal at second and Mowry at short for the winners, with I. Fletcher for losers.

Cogs—6 hits, 7 runs, 2 errors.
Keene—11 hits, 6 runs, 6 errors.
The line-ups:

Cogs — A. Heal, 2b; Z. Leggitt, 1b; F. Todd, p; "Boots" Murduff, cf; Mowry, ss; Watkins, c; Ridley, lf; Mackness, rf; Cliff Heal, 3b.

Keene — I. Fletcher, lf; F. Gall, 2b; Wood, 1b, p, 2b; Whalen, cf; D. McCarthy, c; J. Gall, 3b; H. McFarlane, ss; D. McCarthy, 2b, p; Boyd Renwick, 1b.

Umpires—J. McCarthy on bases, and Smith behind the bat.

Soccer Notes

Tonight at King Edward Park, C.C.F. plays Deloro in a league game. Kick-off at 6.30 prompt. Referee, T. Foster.

J. R. Hart, of Marmora, has made application to the board to become an official referee and has been scheduled to handle the game of Tuesday, June 23, at Peterborough.

The question of affiliation was left in abeyance through the lack of information fro mtwo clubs. If the clubs do not take action they shall be considered an outlaw soccer association.

Players registered with the association last night were as follows: Norman O'Neill, Ross McColl, Thomas Cousins and R. J. Scott for Deloro; Patrick Hogan and Matthew Lang for the C.C.F.

Games scheduled for the next two weeks are:

Tuesday, June 14—C.C.F. vs. Deloro.
Thursday, June 16—C.G.E. vs. Brinton.
Saturday, June 18—Deloro vs. C.G.E. and Brinton vs. C.C.F.
Tuesday, June 21—C.G.E. vs. Deloro.

Gentleman Jim Corbett Gave Jeffries A Boxing Lesson For Twenty-Three Rounds

"Corbett's got him!"

"Jeff can't hit old Jim!"

Shouts rang at the Coney Island ringside on a spring night 38 years ago as Jeffries and Corbett battled round after round. Gentleman Jim, the boxing master, the genius of dodging, side-stepping, rolling, was giving the bull-like boilermaker a licking.

Like a picador in some dusty Spanish arena, Corbett flitted in front of the powerful champion, shooting that lightning left to the face and right to the body, leaping in and out while Jeff labored vainly to pulverize him with a punch.

It Almost Happened.

The world that night came close to seeing what never has happened —a champion come back. Through the years since Sullivan's gory day the illusion has persisted that some day a former heavyweight champion will recover the ring's most prized bauble. But no man has.

Corbett, conqueror of John L., stormed vainly at the juggernaut Jeffries. Wide - shouldered Bob Fitzsimmons, who felled Corbett with his famous solar plexus punch to win the crown, found big Jeff an invulnerable fortress in his campaign to win back the championship.

Jeffries himself was to know the same bitter disillusionment years later when he tried to come back against the black king, Jack Johnson, only to find that his youth, his splendid stamina, his bone-crunching punch, had slipped away.

Dempsey Came Close.

And in our own day one of the greatest hitters of all time toiled along the same painful path to defeat. Dempsey and Tunney! The dream that came so close to being real ended forever for the Mauler when the ex-marine lifted his tired body from the resined floor in Chicago and slashed the man from Manassa into a mangled wreck.

Now Max Schmeling hurls a fist into the face of tradition when he meets Joe Louis June 22 in Yankee stadium, seeking the title that Jack Sharkey snatched away on a sultry night six years ago in Long Island bowl.

Schmeling is 32 years old, Corbett was 35 when he met Jeffries on that May night 38 years ago at the old Seaside Athletic club at Coney Island. It was eight years after Corbett had performed the magic at New Orleans by knocking out the one and only John L. Sullivan.

The days of Jeffries were another golden age of prize fighting in America. Corbett, Fitzsimmons, Tom Sharkey, Peter Maher, Gus Ruhlin and Kid McCoy were stars of the roped arena. But Jeffries was the ace of them all. A 215-pound giant with a terrific punch in either hand, with endless endurance, Jeff was ready to defend his title at any time.

Jeff a Heavy Favorite.

Corbett had been out of the ring for five years before he met Jeff but he staged one of the greatest fights of his career. Betting was 2 to 1 on Jeff when the bout began. But before it had gone five rounds the wagering was even. Corbett seemed absolute master of the big fellow. Corbett simply could not be hit. He leaped in and out with jabs and hooks, tipping the big bear off balance, making him miss ridiculously.

After they had gone for 15 rounds Corbett seemed to be tiring, but he still found it easy to avoid Jeff's fierce rushes. Though one of Jeff's punches glanced off his chin in the nineteenth round, flooring him for an instant, Corbett still was far ahead on points through the first 20 rounds of the 25-round bout. Corbett had hit the champion a half dozen blows for every return.

Then, in the twenty-third it happened. The desperate Jeffries, seeing his title slipping away, rushed out with everything he had. He crowded his tormentor into a corner. Corbett, unaware of his nearness to the ropes, backed into the strands, and in trying to duck his way out, stepped into one of Jeff's lefts. The blow landed squarely on the chin. Corbett regained consciousness five minutes later in his corner.

Thus, the first ex-champion who tried to come back found failure with his goal only a few minutes away.

No Trouble At All

WASHINGTON, June 14 (AP)—This is election year — so Rep. George H. Tinkham (Rep.-Massachusetts) is going to Africa as soon as United States congress adjourns. Tinkham, only boarded member of the House of Representatives, hasn't bothered for several years to campaign for himself. In 1936 he toured Europe while other congressmen were trying to win votes, he got back just before election day and won by his biggest majority.

Old Customers
Not Enough to Keep
A Business Alive

While old customers—steady customers—are the backbone of any well-established retail business, they alone cannot be relied upon to make the business grow.

The farsighted merchant realizes the necessity of winning new customers, and uses space in his local newspaper to tell the public the latest news about his goods and his store. Experience has shown that bright, newsy, truthful advertising in the newspapers is the most economical way to make new customers.

This advertisement was prepared for the Canadian Daily Newspapers Association by The James Fisher Company, Limited.

THREE TECHNICAL KNOCKOUTS ON LIVELY LOCAL BOXING CARD

Nick Orlando Is The Winner In Main Boxing Match Over Visiting Queen City Pug

800 Fans See Neat Ring-Grapple Show By Riverview A.C.

Three technical knockouts studded a lively Riverview A.C. boxing and wrestling show staged before 800 fans last night at the local lacrosse arena. Following a good curtain-raiser, two prelims and the semi-final bout ended in the econd round when the losers were unable to continue. The main bout saw Nick Orlando decisively defeat Ernie Hicks of Torotno, having him on the floor repeatedly but unable to kayo his game opponent. Pete Pernokis of Ottawa won the semi-final mat event, and Bert Crothall of Toronto took the main wrestling bout.

Norm Bowler was promoter of the show for the Riverview Club. Judges were Harry Hance and Wilf Jones, with Hance refereeing the first bout and Jim Simpson of Toronto third man in the ring for the rest. Jack Withers was timer and Fred Scates the announcer.

Buddy Redmond and Bob Quirt, local 80-pounders, put on a fine curtain - raiser, giving the fans plenty to cheer about in their three rounds. Both kids showed good lefts and a knowledge of the game. It was a no-decision affair. The first of the prelims was between Red Riel and Hal Jones, Riverview A. C. lightweights, and it ended after two minutes of the second round in a technical kayo for Hal over Red. The latter tore in fast in a lively first round to crowd his rival half the inning with hard rights upstairs. But his nose was bleeding before the end as Hal finished strong. Jones had Riel reeling in the second with a hard two-fisted attack to the head as Red tired, the latter's nose bleeding badly. He was staggering and taking a beating when his second tossed in the towel.

Technical K.O.

Next prelim saw Wallie Hicks of Toronto cop a technical knockout over Joe Tumblin, Ottawa lightweight, as the second round ended, the bout being conceded. Joe was fast and landed more blows in the first in a redhot stanza as Hicks hung on and looked for openings. Tumblin tired some in the second and Hicks began getting in hard swishing smashes to the chin. He floored his Ottawa opponent with a right uppercut and Joe took nine seconds to get up. They squared off and Hicks hit him three dandies and Joe was down when the bell rang. He looked wobbly and decided to call it a night.

In the semi-final, Jack O'Neil, local 153-pounder, filled in when Scott of Toronto did not appear, and he won over Joe (Sonny) Hobbins, Riverview A.C. welter, by a technical kayo early in the second round. Jack was a southpaw with a peculiar style and a damaging right hook. He paralyzed Joe's right arm early with a wicked smash and, after dropping the first round on points to the better boxer, O'Neil got to Hobbins in the second. He ripped in rights and lefts as Joe staggered helplessly about the ring, out on his feet but refusing to drop to the floor. He was getting a bad beating when the referee stepped in and awarded the bout to O'Neil.

Nick the Winner.

Nick Orlando held Ernie Hicks of Toronto, 135 pounds, even in the first of their five-round main bout, and then took the next four handily. Ernie was a smart boxer and quite game, looking good in the careful first round. They slugged it out in the second, with Ernie landing plenty of light raps to the stomach and head, but Nick occasionally blasting him with a damaging right chopping blow to the jaw. He had him down once and staggering and clinching in the second. Nick downed him again in the third, but couldn't keep him there. Ernie fought hard to open the fourth, but was tagged twice with that wicked right chop and he took a 9-count twice. The final round saw Orlando trying hard for a knockout as Ernie hit the deck four times from those rights to the chin, but Hicks was game and still fighting back at the bell. Both drew a good hand, the local lightweight getting plenty of applause for his good showing.

Good Grappling.

The first wrestling match was between Spider Shakelton of Hamilton, weighing 145, and Pete Pernokis of Ottawa, going 143. It was a good show, with the villainous Pete roughing Spider up considerably and taking the one fall in the 30-minute bout after 14 minutes of mat mayhem with a combined crotch hold and body slam. The main wrestling event between Red Garner and Bert Crothall, Toronto, middles, was another hot number. Red was the hero, but he lost the first and third falls, while winning the second. It saw Crothall pull every type of illegal hold and stunt tried by the pro grapplers, with his rival fighting back furiously in spots but taking something of a beating over most of the route. The first fall came in 12 minutes after lively wide-open grappling. Second one took just 8.30 after a lot of straight wrestling on the mat, not as interesting to fans as the other style. They opened up at the last with some seven minutes of merry mat antics shown before the final fall.

SPORT SPICE

By EDDIE BRIETZ

SPECULATOR, N.Y., June 14 (A. P.). — Gene Tunney, who gave Joe Louis a private boxing lesson, is expected to pick Mac Schmeling in the next issue of the Connecticut nutmeg....Thirty-five states and a dozen foreign countries will be represented in the press section at the Yankee Stadium a week from tomorrow night....Joe Jacobs, who rarely strays from the lights of Broadway, head a cow low here the other day and asked: "What was that noise?" .... Mike Jacobs will have to do business with 12 unions to install his layout in the Stadium for Schmeling and Louis.

Yankees After Buck Newsom From St. Louis

NEW YORK, June 14 (CP).—Barring a sudden switch from speech to action on the part of American League moguls, the 16 major league baseball clubs will have to go through the hardest part of the pennant fight with whatever material they have on hand now.

About the time the Dodgers are expected to wind up their first adventure under the floodlights—midnight tomorrow—the ban on inter-club trading goes into effect. The National Leaguers have completed a good many deals in the past few days and appear to have finished the job, but the American Leaguers have only talked a lot of deals.

There still are plenty of weak spots that might be strengthened by a bit of ivory bartering, but for the most part, the prospective pennant contenders are in pretty good shape. There's talk that New York Yankees and Cleveland Indians both are after Buck Newsom, the winning pitcher down at St. Louis, but the chances are neither will get him. The Browns want players this time while the offers are in cash. Cleveland also has a chance to pick up Elden Auker, the submarine flinger, from Detroit, but apparently doesn't want to give up what it takes.

Giants In Fair Shape.

The deal that sent Alex. Kampouris from Cincinnati to do the second-basing for New York Giants, seems to have put the National League champions in shape to make their big pennant bid in the home stand against the west which starts today. Alex. helped out a lot during the recent western tour and the Giants returned home on top.

The Reds got a regular outfielder, Wally Berger, in that deal but have been having some trouble replacing Kampouris. Linus Frey hasn't done especially well and on Sunday was replaced by young Justin Stein, obtained from the Phillies for Buck Jordan.

In addition, the Reds have recalled Don Lang from Albany and bolstered their mound staff by their latest deal which sent Pitcher Al Hollingsworth and the veteran catcher, Virgil (Spud) Davis to the Phillies. If they can plug the hole around second, they ought to stick right up there in the first division.

The Phillies, with Jordan on first, Phil Weintraub, who came back up from Baltimore recently when Manager Jimmy Wilson decided Gene Corbett wouldn't do, shifted to the outfield; Davis working behind the plate with Bill Atwood and giving Wilson a chance to stay on the bench and with two new flingers, may move a little faster than before, but they aren't likely to be bidding for the first division.

Have Day Off.

The Walters-Hollingsworth trade was the only action in the ivory market yesterday as both leagues took the day off for travelling.

Today the western clubs of the National open in the east, with Pittsburg taking on the league-leading Giants and the Cubs facing the third-place Boston Bees in the headline encounters. Safely home from the east, but with their American League lead cut to 1½ games over New York, the Indians open today against Washington, while the Yanks play in Chicago.

Trotting Champ Well Matched

An example of vigilance is Jimmy Wingfield, caretaker, of Greyhound, world's champion trotter, stabled at Indianapolis, awaiting the opening of the Grand Circuit season later this month. Jimmy takes no chances on anything happening to his charge and every night sleeps in his cot outside the stable door. A constant third party is Spot, the stable mascot.

Leafs Suffer Ninth Defeat

NEWARK, N.J., June 14. — The Maple Leaf losing streak reached nine straight Monday as the champion Newark Bears staged another home-run outburst that completely dwarfed the Toronto batters' ten-hit attack on Lee Stine, the Newark right-hander.

The score was 11 to 3, with the Leafs scoring all their runs in a first-inning attack that threatened to drive the home twirler to cover until Schulte made a fine third-out stop on Bill Urbanski, the eighth batter of the inning.

The Canadians did not do much more with Stine until the eighth, when a heavy thundershower ruined what small hope the men of Howley held for overtaking Newark's gigantic lead. Singles by Gantenbein, Reiber, and Porter had loaded the bases with none out when the rain came and made it necessary to call the game.

Fights

(By The Associated Press)

Chicago—Tony Zale, 156, Gary, Ind., stopped Jimmy Clark, 160, Jamestown, N.Y. (8).

Des Moines, Ia. — Johnny Paycheck, 184, Des Moines, outpointed Charlie Belanger, 182, Winnipeg, (10).

Asheville, N.C.—Steve Dudas, 195, Edgewater, N.J., knocked out Young Jack Moran, 185¾. Shenandoah, Pa., (4).

Wheeling, W.Va.,—Lloyd Pine, 130, Akron, Ohio, outpointed Chief Baby Miller, 135, Wheeling, (10).

Holyoke, Mass.—Bobby Little, 160, Holyoke, knocked out Johnny Declantis, 158½, Providence, R.I., (1).

Toronto — Small Montana, San Francisco, 108, outpointed Pancho Villa, Mexico (10).

Motorists Win Over Westclox

Motorists defeated Westclox, 5 to 1, last evening at the Bowl before a good crowd of fans in a Men's Softball League struggle. It was the first loss in five starts this season for Pat Hayden's gang and gives Shorty Barrett's boys a firm grip on second place in the standing. The game was a pitchers' battle between Fleming and Parsons, and turned out to be one of the best tilts seen to date in this circuit. Both twirlers allowed seven hits, Fleming fanning three and walking two as Parsons struck out two and issued no free tickets. The fielding was most good all through.

Starr hit a homer and Playford a double for the winners, while Curry and O'Leary each had a two-bagger for Westclox. Fielding of Starr, Weir, Playford, O'Leary, W. Calladine and Mowry was good, the victors pulling a double play, short to second to first. Features were a running grab by Weir in the seventh, a carom play off Fleming's foot to Crow, and a fast running catch by O'Leary in the fifth. The teams:

Westclox: Dormer, 3b; Ellis, 1b; O'Leary, cf; W. Calladine, ss; Curry, lf; Parsons, p; Foster, rf; Stanger, 2b; Mowry, c.

Motorists: Dorrington, 3b; P. Calladine, c; Starr, ss; Kearns, rf; Crowe, 2b; Smith, 1b; Weir, lf; Playford, cf; Fleming, p.

Score by innings:	R.	H.	E.
Westclox .... 000 000 100—1	7	4	
Motorists .... 103 010 00x—5	7	2	

Umpires: Payne and Ranger.

RUN OF HARD LUCK

BRAMSHOT, England — (CP). — Competing in the "Golf Illustrated" Gold Vase tournament, Cyril Gray's driver became loose at the fourth hole, and at the 14th he holded out with the wrong ball, being automatically disqualified.

No Hits, No Runs Roll

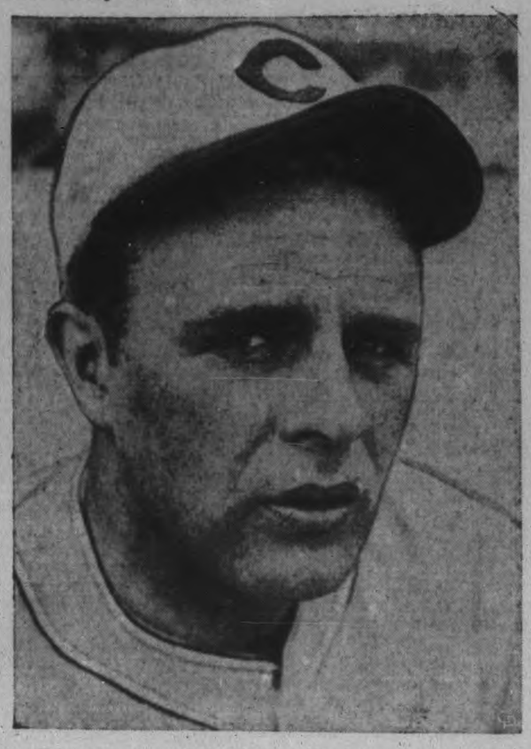

Set up a space in the hall of fame for another major league pitcher! Johnny Vandermeer of Cincinnati Reds crowded his way in on June 11 when he shut out Boston Bees, 3-0, the Bees being unable to get a hit off his deliveries. Vandermeer is in his first year in the majors and the perfect game was the first since Bill Dietrich turned the trick last year for the White Sox, and the first in the National league since Paul Dean set back the Dodgers three years ago.

Baseball Record

Standings and Results

INTERNATIONAL LEAGUE.

	Won	Lost	P.C.
Newark	34	15	.694
Buffalo	26	20	.565
Rochester	26	25	.510
Jersey City	26	26	.500
Syracuse	22	23	.489
Montreal	22	28	.440
Baltimore	19	28	.404
Toronto	19	29	.396

Yesterday's Results.

xNewark 11, Toronto 3.
x—Called in eighth—rain.
Syracuse 5, Montreal 4.
Buffalo at Jersey City—rain.
Only games scheduled.

AMERICAN LEAGUE.

	Won	Lost	P.C.
Cleveland	26	18	.617
New York	27	19	.587
Boston	26	21	.553
Washington	27	25	.519
Detroit	25	24	.510
Philadelphia	21	26	.447
Chicago	18	25	.419
St. Louis	15	30	.333

Yesterday's Results.

No games scheduled.

NATIONAL LEAGUE.

	Won	Lost	P.C.
New York	31	17	.646
Chicago	30	20	.600
Cincinnati	25	21	.543
Pittsburg	24	21	.533
Boston	22	21	.512
Brooklyn	21	28	.429
St. Louis	19	26	.422
Philadelphia	12	30	.286

Yesterday's Results.

No games scheduled.

AMERICAN ASSOCIATION.

	Won	Lost	P.C.
Indianapolis	29	19	.604
Kansas City	28	21	.571
St. Paul	24	20	.545
Minneapolis	24	22	.522
Milwaukee	24	23	.511
Toledo	25	25	.500
Columbus	19	27	.413
Louisville	16	32	.333

Yesterday's Results.

Milwaukee 6, Kansas City 3.
Minneapolis 9, Toledo 5.
St. Paul 4, Columbus 3.
Only games scheduled.

Wrestling

(By The Associated Press)

Portland, Me.—Steve Passas, 176, Hartford, Conn., defeated Chuck Montana, 183, Quincy, Mass., (two of three falls).

WINS HARRY VARDON

TROON, Scotland—(CP).—Alex. James, former Scottish and Arsenal footballer, won the annual 36-hol open golf competition for the Harr Vardon Trophy. He had a net ag gregate of 145.

Dancing Every Night
AT
CHEMONG PAVILION
TO THAT SMART BAND
PETE MALLOY
AND HIS
CLUB ROYALE SWINGSTERS
Admission Free—Dancing 5 for 25c

LAKEFIELD PAVILION
DANCING EVERY WEDNESDAY, FRIDAY and SATURDAY
Jerry Wooll's Orchestra
Admission 10c
Dancing, 4 for 25c

DANCING TONIGHT
Rye's Pavilion
MON.-TUES.-WED.
ECONOMY NIGHTS
Admis'n: Men 25c, Ladies 10c
Dancing Free
MICKEY McDOUGALL and His Swing Band
Dancing Starts at 8.30 p.m. Standard Time

"The Favorite of the West Comes East"
bob lyon
AND HIS
"SERENADE IN BLUE"
Featuring
The Sophisticated and Lovely
Shannon Sisters
and
Dave Davies
CBL Radio Star
DANCING EVERY NITE
(Except Mondays)
Admission 10c
Dancing, 4 for 25c
SUMMER GARDENS

Wednesday and Thursday
Double Feature 2.30 - 7.00 - 8.30

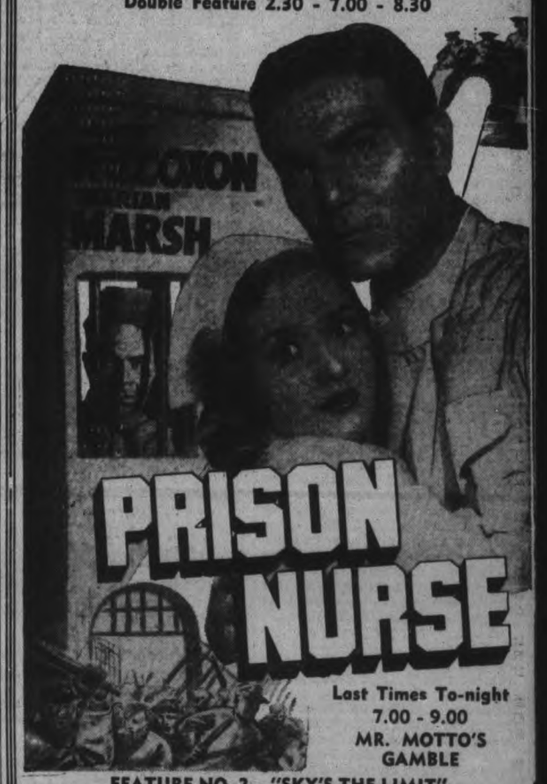

Last Times To-night
7.00 - 9.00
MR. MOTTO'S GAMBLE
FEATURE NO. 2—"SKY'S THE LIMIT"
Regent

CAPITOL
Last Times To-night
7.00 and 9.00
CLAUDETTE COLBERT and GARY COOPER
—in— "BLUEBEARD'S EIGHTH WIFE"

Wednesday & Thursday—2 Ace Hits!
Matinees at 2.15. Last Evg. Show at 8.25
College Bells are Ringin' and College Belles are Swingin'
They're learning their A-B-C's from George and Gracie Martha and Bob!

"COLLEGE SWING"
GEORGE BURNS - GRACIE ALLEN - MARTHA RAYE - BOB HOPE - BETTY GRABLE - JACKIE COOGAN - EDWARD EVERETT HORTON - BEN BLUE
—ADDED HIT—
GAIL PATRICK
AKIM TAMIROFF
ANNA MAY WONG
—In—
"DANGEROUS TO KNOW"
A Paramount Picture

—Attention Amateurs—
If You Do Any Type of Hill-Billy Act You Are Invited to Compete For Prizes In Our
"Amateur Hill-Billy Contest"
To Be Held On
MONDAY NIGHT, JUNE 20TH
Make Application to the Manager To-day

RADIO PROGRAMS

The programs listed are as issued by the stations and are subject to change.

Tuesday

(Afternoon, EDT)

6.45 P.M.
Toddling Cowboy, CBL
Girl Alone, WBEN

5.00 P.M.
Musical Program, CBL
Tophatters, WEAF
To be announced (CBS), WOR

5.15 P.M.
Tophatters (NBC) WBEN
Jack Shannon, tenor, WOR
Backwoods Breakdown, CBO

5.30 P.M.
Uncle Bob, CBL
Let's Pretend (CBS), WABC
The Singing Lady (NBC), WHAM
Four Family (NBC) WBEN

5.45 P.M.
Little Orphan Annie (NBC), WBEN
Jimmy Allen, CBL
Baseball Game (NBC) WHAM
Howie Wing, CFRB

(Evening, EDT)

6.00 Evening
Musicale, CFRB
Science in the News (NBC), WMAQ

6.15 P.M.
News Bulletin, CBL
Claire Wallace, CFRB
Musicale, WBEN

6.30 P.M.
Jim Hunter, news, CFRB
Song Sheet, CBL
Sports, WOR

6.45 P.M.
Teddy King's Orch., WBEN
Lowell Thomas, CBL
Spotlight Parade, CFRB

7.00 P.M.
Just Entertainment (CBS), WOR
Easy Aces (NBC) WHAM
Amos 'n' Andy, CBL
Stan Lemox, sports, WOR
Mining Broadcaster, CFRB
Concert Ensemble (CBC) CBO

7.15 P.M.
Vocal Varieties (NBC) WBEN
Screen Scoops (CBS) WABC
Easy Aces, CFRB
Sports Club, CBL

7.30 P.M.
Inside of Sports, WOR
Helen Menklen, actress, WGR
Organ Recital, CBL

7.45 P.M.
Novelty Choir (MBS) WOR
St. Maurice—Canoe Racing, CBL

8.00 P.M.
Donahue's Orchestra (NBC), WJZ
Big Town (CBS) WGR
Russ Morgan's Music (NBC), WEAF

8.30 P.M.
Information Please (CBC) CBL
Al Jolson's Show (CBS) CFRB
To be announced, WOR
Wayne King's Orch. (NBC), WEAF
To be announced, WOR

9.00 P.M.
Vox Pop Interviews (NBC), WEAF
Everybody's Hour (CBC) CBL
Watch the Fun Go By, WABC

9.30 P.M.
Benny Goodman's Or., (CBS) WABC
Fibber McGee (NBC) WBEN
Jamboree (NBC) WJZ
Faerigan's Orch., CFRB

10.00 P.M.
Beverley Baxter, talk (CBC), CBO, CKLW
Time to Shine, WJR
Jamboree, WHAM

10.30 P.M.
Hollywood Gossip (CBS), WEAF
Ray Heatherton, songs (CBS) CFRB
Drama Series, CBL

10.45 P.M.
Rhythm Symphonies (NBC) WBEN
Four Clubmen, WGR
Armchair Club, CFRB

11.00 P.M.
Frank Dailey's Orch., WABC
Gray Gordon's Orch., WHAM

11.15 P.M.
Dance Orchestra, WGN

11.30 P.M.
Lou Breese's Orch. (NBC), WEAF
Salute to Halifax (NBC), CBL

12 P.M.
Dance Orch. (NBC) WJZ
Art Shaw's Orch. (CBS), WABC

Wednesday

(Morning, EDT)

8.30 A.M.
Music Box, WGN
Morning Devotions, CFRB

8.45 A.M.
Gospel Singer, CFRB
Morning Devotions, CBL

9.00 A.M.
Breakfast Club (NBC) CBL
The Merrymakers, WLW
Kitty Keene, CFRB

9.15 A.M.
Person to Person (NBC), WEAF
Ma Perkins, CFRB

9.30 A.M.
The Wife Saver, CFRB

9.45 A.M.
Town Crier, CBL
Breakfast Table, WGR
Tower Clock Program, WHAM

10.00 A.M.
Pretty Kitty Kelly (CBS), WGR
Mrs. Wiggs, CBL
Snappy Rhythms, CKCL

10.15 A.M.
Women Only, WHAM
Myrt and Marge (CBS) WGR
John's Other Wife (NBC), CBL

10.30 A.M.
Josh Higgins, KDKA
Hilltop House, WJR
Just Plain Bill (NBC) CBL
Mrs. H. M. Aitken, CFRB

10.45 A.M.
Woman in White (NBC) WBEN
Musicale, CFRB

11.00 A.M.
Mary Marlin (NBC) WHAM
David Harum (NBC) WBEN
Leibert and Lewis, CBL

11.15 A.M.
Vic and Sade, WHAM
Homecrafters, CFRB

11.30 A.M.
Pepper Young (NBC) WHAM
John M. Elson, talk, CBL

11.45 A.M.
Road of Life, WBEN
Real Life Stories, WGR

(Afternoon, EDT)

12.00 NOON
Vaughan de Leath, songs (NBC) WBEN
The Balladeer, CBL

12.15 P.M.
Kidoodlers, CBL
The O'Neills (NBC) WBEN
Refreshment Time, CFRB

12.30 P.M.
Musicale, CBL
Helen Trent (CBS) WJR

12.45 P.M.
Our Gal Sunday, WJR
Astrologer, CKCL

1.00 P.M.
Happy Gang, CBL
The Goldbergs, WGR

1.15 P.M.
Vic and Sade, WGR
Three Romeos, WBEN
To be announced, WHAM

1.30 P.M.
Road of Life (CBS) WGR
Chic Martin, CBL

1.45 P.M.
Gospel Singer (CBS) WJR
Concert Orchestra, CBL

2.00 P.M.
Betty and Bob (NBC) WBEN
London Calling, CBM
Shut-in Party, CKCL
News, WGR

2.15 P.M.
Kitchen of the Air, CFRB
Melody Time, WGN
Arnold Grimm's Daughter, WHAM

2.30 P.M.
Happy Gilmans, WGR
Mellow Moments, WJR

2.45 P.M.
Rayonalities, WTIC
Heart of Julia Blake, WOR
The Goldbergs, CFRB

3.00 P.M.
Mary Marlin, WBEN
London Calling, CBL
Martha Deanne, WOR

3.15 P.M.
Ma Perkins (NBC) WBEN
Swing Trio, WHAM

3.30 P.M.
Maurice Spitalny's Orchestra (NBC) WHAM
Pepper Young (NBC) WBEN
Kate Smith Speaks, CFRB

3.45 P.M.
The Guiding Light (NBC), WBEN
Young Widder Jones, CFRB
Barnard's Minstrels, WGR

4.00 P.M.
How to Be Charming, CFRB
Baseball, WGN
Langworth Orch., CKCL
Club Matinee, CFCF

4.15 P.M.
Stella Dallas, WBEN
Backstage Wife, CFRB
To be announced, CKCL

4.30 P.M.
The Hughes Reel, WBEN
World Dances, WOR
Deep River Boys, WGR

Radio Log

CANADIAN CORPORATION

	M.	Ke.
CBL	551	840
CKCL	517	580
CBM		1050
CBO		580

COLUMBIA SYSTEM

WABC	349	860
CFRB	425	690
WJR	400	750
WGR	545	850

MUTUAL SYSTEM

WOR	422	710
WLW	428	700
WGN	416	720

NATIONAL (Blue Network)

WJZ	395	760
WHAM	261	1550

NATIONAL (Red Network)

WEAF	454	660
CBCT	357	840
WBEN	533	900

Members Enjoy Summary Day At Warkworth

(Examiner Correspondence.)

Warkworth, June 14—East Northumberland Women's Institute hold successful summary day at Warkworth. One of the most interesting as well as educational Institute meetings was the summary day, in care of clothing project, for East Northumberland Women's Institutes was held on Friday in the council chamber.

Ideal weather large attendance and the great interest taken by the three branches, York Road, Colborne and Percy with their wonderful exhibits, demonstrations and papers on the work taken was an outstanding event in the history of the Women's Institute.

The first session opened at 10 o'clock, Mrs. James Black welcomed the guests and Miss Lulu Row of Toronto who has coached the leaders in this project took the chair. The first item on the program was a splendid paper on laundrying, given by Mrs. James Black. The speaker emphasized the importance of first sorting your clothes, soaking to remove stains, boiling and the proper soaps to be used for different materials and the best bleaches. Some very helpful information was received from this splendid paper. This closed the morning session. A picnic lunch was held at noon and a social time spent together.

Afternoon Session

Miss Row opened the afternoon session with a contest, naming correctly the different kinds of silk from the samples given. Community singing was enjoyed after which Mrs. Rob Bateson gave a demonstration on packing a suitcase. Mrs. George Palmateer gave a splendid paper on dyeing different materials. The Percy branch are indeed very grateful to Mrs. Lorne Evans, who has been their leader in this project.

Mrs. George, the leader for York Road was called on and she gave a paper on the Highlights of the Course. She spoke chiefly on the washing of woollens, mending, cleaning and pressing and dying and had some very fine exhibits. The demonstration given by Miss Helen Black and Miss Lillian McCleary on clothes closets up to date and the well equipped clothes closet was much enjoyed by all present.

Miss Row was judge for the following exhibits:

Record Books: First, Mrs. Alex Merrills; second, Mrs. Percy Windover; third, Miss Blanche Baker. Darning on childs wool stocking: First, Miss Blanche Baker. Darning on silk hose: First, Mrs. Joe Greenly. Patching on garment: First, Mrs. George, of York Road. Patching on cotton: First, Mrs. Lorne Evans.

The exhibits of the home-made clothes closets, shoe rack, hat covers and stands, garment bag and other articles made by different members, were very fine. A vote of thanks was tendered to all who assisted in making this summary day such a wonderful success.

A number from Hastings branch attended this meeting but their leader was unable to be present so were unable to compete.

Czar's Aide Dies In Want

METZ, France, June 14 (AP)—General Michael Polzikoff, 71, former aide-de-camp to Czar Nicholas of Russia and commander of a Russian artillery division during the Great War, died Saturday in the small frontier village of Wasserbillig. The General, who lived in extreme poverty on a tiny plot of land which he worked himself, died dressed in his old uniform.

MORE ABOUT—

Vast Bush

(Continued from Page 1)

ing rates at Quebec, challenged the ruling of Mr. Speaker Casgrain which supported Transport Minister Howe in his move to avoid tabling the document.

Mr. Casgrain's ruling was supported by a vote of 96 to 43, with the Conservative, C.C.F., and Social Credit members supporting Mr. Stevens.

Mr. Bennett moved to prevent the Government taking away the Wednesday evening recess when Prime Minister Mackenzie King presented a motion providing that beginning to-morrow night and until the end of the session, the House sit on those evenings.

The Prime Minister said he would leave the motion over another week, but he believed the majority of members would prefer to sit on Wednesday evenings.

Opposition For Housing Idea.

Finance Minister Dunning made some progress with the new Housing Act, but there were signs of some opposition to the proposal on general principles. The Act provides for enlargement of the Dominion Housing Act of 1935, $30,000,000 for loans to municipal or other low rental housing projects, and assistance in tax payments on individual low cost housing construction.

"You cannot build a house to-day and make money," T. A. Thompson (Con. Lanark) declared, "because there is a sales tax of eight per cent. on everything you buy. Even if a man does make a profit the Government takes it in the form of income tax."

G. B. Isnor (Lib. Halifax) told of an incident near Halifax where two groups of houses were constructed and found to be faulty. He suggested a waste of investors' money might have been prevented if supervision had been exercised.

Mr. Dunning said there was "a limit to which the Government can wet-nurse both the lending institutions and the man borrowing money." An investigation of the Halifax incident had revealed that reports were "very much exaggerated."

MORE ABOUT—

Ancient Tragedy

(Continued from Page 1)

and the magnifying glass was for inspection," he wrote.

The steel chisel also helps to place the period of the prospector's trip. According to Mr. Claremont it was used to pry rocks apart, and took the place of the modern prospector's hammer.

It is believed that more implements belonging to the mysterious roamer are lying on the shores of Oke Lake, and a party may be sent out to search for more clues to the man's identity.

The Department of Mines will communicate with the head office of the Hudson's Bay Company at Winnipeg to determine if records show the disappearance of a company geologist in the Cochrane district during the past fifty years.

HALL'S BRIDGE

On Tuesday Buckhorn was visited by the Very Reverend the Archbishop Derwyn Owen. The Communion service was held in St. Matthew's Church, which the Archbishop officiated, assisted by the Rural Dean, the Rev. E. C. Moore. After the service His Grace inspected the mission hall and expressed himself as being highly pleased, both the hall and various other improvements which have been made since his last visit here.

Kansas Farmers Anticipate Record Wheat Crop

What promises to be one of the greatest wheat harvests in the history of Kansas is under way, two weeks before the usual cutting time. Expected yield for the state has been placed as high as 200,000,000 bushels by experts, a yield exceeded only once. One of the first farmers in the state to enter his wheat field with a binder is G. Graham, shown on the binder. His son, Clarence, is on the tractor. Graham says wheat on his 300-acre farm will average better than 30 bushels to the acre. The entire U. S. wheat harvest is expected to be one of the largest, if not the largest, on record.

Officers Elected For Warsaw Guild

(Examiner Correspondence.)

WARSAW, June 14. — Mr. and Mrs. Charles Frankish opened their home on Friday evening to Bethel Young People for a weiner roast. Robert Spence of Lakefield was the leader of the games.

A good number of ladies attended the meeting of the Anglican Ladies' Guild held at Mrs. Albert Cooper's home. After the opening prayer and the business of the old year was all settled, Mrs. Elmer Cooper took the chair for the election of officers. The old officers were re-elected, viz.: President, Mrs. R. A. Tighe; vice-president, Mrs. Carl Cooper; secretary-treasurer, Mrs. Thomas Davis; corresponding secretary, Mrs. Vivian Jackson. It was decided to hold a picnic instead of the meeting in July. The lucky jar and contents was won by Mrs. Donald Davis. The jar is to be filled and taken to the next meeting to be drawn.

Lunch was served by Mrs. Cooper, and a happy social hour was spent. Several snaps of the party were taken.

Mrs. Montgomery and two children from Hastings were Sunday guests of Mrs. Gordon Bowen.

Ivan Payne from Greenhurst was home for Sunday.

Miss Charlotte Dewart was Sunday guest of Mr. and Mrs. Uriah Payne.

Miss Ada Clements, who has been with Mrs. W. S. Anderson for some time, returned home on Saturday evening.

Mrs. Moore, Peterborough, is guest of Mrs. Theodore Douglas.

A Goat's Dessert

Tail spins are not the only mishaps that can occur to automobiles. It was related today as one of the brighter stories along main streets that a goat got into a field on the farm of Smith Milburn in Smith township and made a meal of the tail of an airplane that was parked there. Some of the canvas and lighter wood parts made a fairly agreeable meal with resulting damage that had to be repaired during the week end.

Sliver Active At 36

MONKTON, Ont., June 14 (CP).—Sliver, 36-year-old milk wagon horse here, is the pride of Elma Township, where it is acclaimed the oldest horse in Perth County. The horse covers a milk route here daily without guidance. Norman Harvey, owner of the horse, used to send the horse home alone from here to the farm, one mile east of here.

OLD SCENE TOO MUCH

WEYMOUTH, England (CP)—At the spot where, six years ago, he was knocked down by a car and badly injured, B. J. Bridgeman collapsed and died the other day while buying a newspaper.

The Examiner BULLETIN BOARD

Wholehearted endorsation of the Dominion Government's plan to millions of dollars for the erection of low-cost homes has been endorsed by Dr. Herbert A. Bruce, former lieutenant-governor.

Quebec's provincial treasurer, Hon. Martin Fisher predicts that the province will have a surplus of several million dollars on ordinary account for the fiscal year ending June 30.

A story from St. Thomas says that heavy winds during the past week have damaged more than 25 per cent of the flue-cured tobacco in that district.

According to figures issued by Comptroller Joseph D. McGoldrick of New York city consumes 12,000,000,000 cigarettes every year. A city-one-cent-a-package relief tax will yield $6,000,000.

A Record Bill

The United States Senate yesterday gave approval to a record agricultural appropriation of $1,089,719,344. The measure included $500,000,000 for benefit payments to farmers under the crop control act.

Charged with twice wounding his employer during an argument over 18 cents Harry Spirk, 19, was arraigned in Montreal yesterday on a charge of attempted murder.

Vancouver police have been dragging in English Bay in the belief that R. D. Bouchette, member of the Vancouver province's editorial staff has been drowned. He was with the Vancouver Sun for many years.

An army of beavers hired at $8 each will be turned loose in the state of Idaho this summer to build dams in the small streams of that state.

Thieves' Big Haul

Jewelery valued at $15,000 and $500 in cash comprised the haul secured by thieves who broke into a downtown Boston office building.

Police yesterday captured two Toronto men after an 80-mile-an-hour chase along the Woodbridge Road. The chase folowed the discovery of a safe covered with brush and leaves in a field.

Wallace Norris, manager of the Metropolitan Stores' New Glasgow, N.S. branch was drowned at Trout Lake, Antigonish county when a boat from which he was fishing capsized.

An intensive search of the Northern Ontario bush in the Timmins district is being conducted by Ontario provincial police for $41,000 nigh grade ore stolen from the Dome mines.

Markers Blamed

Hamilton police blame the difficult-to-read 1938 license markers for the escape of two smash-grab thieves.

At Windsor a thief snatched a black leather bag containing $2,000 in cash and several cheques from Mrs. L. C. Richards, secretary of a meat market.

Wilfred Brennan, 24, pleaded guilty to being drunk in charge of a car at London and was sentenced to 21 days in jail.

Jack Lendree, a resident of Crowland was killed instantly at Welland when he was run over by a Toronto, Hamilton and Buffalo Railway freight.

Court Upholds Indian For Killing Torturer

RAWALPINDI, India, June 14 (C P.-Havas). — Charges that four police officials and a canteen contractor tortured a prisoner to obtain a confession of theft were dismissed to-day by a judicial inquiry. J. Anderson, Commissioner for the Rawalpindi District, acquitted Inspector P. Crowe, Head Constable Surhan Singh, Constables Iqbal Mohamed and Boston, belonging to the Cantonment Police, and Bhagat Singh, canteen contractor.

The High Court had held that the prisoner, a watchman named Kiroo, was within his rights in killing Mohamed Ismail, one of the policemen who allegedly tortured him. The High Court quashed a sentence of life transportation on Kiroo for manslaughter of the policeman.

Since the start of the China invasion, Chinese students in Tokyo, Japan, has decreased from 4,017 to 217.

Rebels Increase Wedge On Coast

HENDAYE, June 14—(AP)—The Spanish Insurgents' sweeping drive down the Mediterranean Coast today pushed government defences five miles south of captured Castellon de la Plana to the banks of the Mijares river.

Government troops dug in on the south bank of the river in a desperate effort to hold up the Insurgents' advance toward Valencia, 40 miles south of Castellon, until new fortifications can be completed in a mountain China barring the way to the former capital.

The ridges of the Sierra de Espadan and Sierra Del Cid form a natural defence parallel to the Sagunto-Teruel highway and about 10 miles north of the road, a vital government communications line.

The Insurgents' capture of Castellon and its port, Grao de Castellon, gave the Insurgents their first good port on the eastern Spanish Coast and widened to 40 miles the seaboard wedge they drove at Vinaroz, between Castellon and Barcelona, last April 15.

Streams of foot-sore refugees poured into Valencia, many bearing wounds suffered in Insurgent air raids. The migration emptied some villages in the path of the Insurgents.

U.S. Corn Growers Get European Call

CHICAGO, June 14 (AP).—Continued export demand for United States corn for at least a year appeared virtually certain today in view of an announcement that Argentine crop would approximate one-half of normal production.

Grain men professed to see in the announcement of a likelihood that United States farmers would be called upon to meet much of the European demand which normally is filled by Argentina. On the basis of present Argentine crop estimates, the potential market for American farmers was figured upward of 175,000,000 bushels. This would be more than the United States has ever exported to Europe.

The Bureau of Agricultural Economics said advices from Buenos Aires reported the Argentine Government's official estimates of the crop at 179,000,000 bushels. Drought was held responsible for the smallest crop in 15 years, which compared with last year's production of 359,615,000 bushels. Normally, Argentina is the world's largest corn exporter.

European countries already have taken millions of bushels of last year's United States corn crop. L. C. West, Chicago Board of Trade statistician, estimated corn exports since last November at around 84,000,000 bushels, heaviest since 1922, when exports totalled 163,609,000 bushels.

Much of the corn going abroad now is being carried by lake freighter from Chicago to Canadian ports for reshipment to Europe, marking a revival of this phase of Great Lakes shipping.

Grain men estimated the export business had put around $38,000,000 in the pockets of American farmers.

Yesterday's Deaths

(By The Canadian Press)

St. John, N.B. — Walter C. Peters, 63, Grand Keeper of Records and Seal, Knights of Pythias, Maritime Domain.

Coventry, Eng. — Henry Johnson, 72, who helped establish the rayon industry in England and North America.

Geneva, Ill. — Mrs. George C. Moseley, 44, former sister-in-law of the Duchess of Windsor and socially prominent in Chicago.

Chicago—William Lyon, 63, president of the Inland Bird Banding Association.

A Needed Department?

BRANTFORD, Ont., June 14 (CP).—One woman here has a high if mistaken opinion of Ontario social legislation. She telephoned Norman Wilson, Board of Trade secretary here, asking what department of the government paid citizens for removing ancient automobiles from use on the highways. Wilson was unable to convince her there was no such grant.

Promotion Of Resources Is Described

The silver lining of week-end clouds was reflected in the optimist spirit pervading Monday's luncheon of the Rotary Club from first estimates of the financial success of the Club's carnival which ended with a big attendance on Saturday night. Exact returns will not be known until all the receipts and expenditures have been compiled, possibly for next week's meeting.

As a tribute to Jack Seels, carnival manager, his favorite song, "My Hero," was sung under the leadership of John A. Smith, with more gusto than usual.

Junior Salesmen.

As a little added feature preceding the address of the day, H. B. Cowan, Jr., circulation manager of The Examiner, introduced two of The Examiner's junior salesmen, Arthur Roode and L. Williamson, who gave a demonstration of a sales interview, pointing out many desirable features of the paper for people of the city and district. These boys tied for first place in a circulation contest held under the auspices of The Examiner [illegible] Ontario champi[illegible] Next week they [illegible] similar team of two [illegible] Montreal Star for the [illegible] championship, and a week h[illegible] will be pitted against the [illegible] States champions at the Circulation Managers' Convention in Quebec City.

G. G. Ommaney, development commissioner of the C.P.R., introduced by Tom McArthur, gave an interesting review of the railway enterprise in helping to promote the industrial and natural resources of the Dominion. Increase of railway business moved forward in pace with the general advancement of the country, and was assisted by scientific reseach as illustrated in the many uses to which nickel has been applied in the purpose of peace since 1918. Mr. Ommaney briefly sketched the special interests of the Maritimes, the Western Provinces, and Ontario on the basis of the proposition that the future of Canada depends upon the development of its natural resources by discovering new means of using them and new outlets and markets for their consumption.

Typical Example.

Peterboough was cited by Mr. Ommaney as a typical example of industrial Ontario, utilizing the products of its farms, forests and mines. Its cereal and dairy plants, its saw mills and canoe factories, its packing and canning plants, the new nepheline mines in eastern Peterborough, and gold mining enterprises in the neighboring district, together with its attractions for tourists were all forms of development of resources in which the people of this city could take justifiable pride. Mr. Ommaney intimated that the railway company can further such development in various ways, and especially in the case of the opening up of new resources, bringing them to the attention of interested authorities, and thereby adding new wealth to the country and additional materials and products for transportation.

Too Close To Jail

LEAS[illegible] Sask., June 14 (CP) — [illegible]cier discovered the [illegible]ail-house is a poor place [illegible] to consume an alcoholic

[illegible]nstable Jack Forrester [illegible] Lucier imbibing from [illegible] wine and promptly [illegible] one cell. Justice [illegible] Bradshaw took a [illegible] George to 30days

ROW, SAILORS ROW!

PORTLAND, England (CP) — Boatmen here are glad two flotillas of the Home Fleet have arrived, sailors being the rowboat-for-hire agent's best customers—up to 90 per cent of business in fact.

AUTO ODDITIES —by SHELL

CAR-CUFFS Portland, Oregon.

The long arm of the law in Portland, Oregon, has a grappling iron on the end of it to deal with car bandits and obstinate speeders. The police car in this demonstration clamps itself to the rear bumper of the offender and then pays out a drag line and plays him like a fish until exhausted.

HIGHWAY SIGNS France.

Sign below means: "No road for cars"

At right: "No parking."

Sign above means: "Do not enter this road."

Right: Signs for road junctions. The triangle for major road ahead, the cross for secondary road.

35-38

SHELL

● The Shell sign in 56 different countries means: "Fill up here with the right gasoline for these roads and this climate." And because of Shell's world-wide experience, the Canadian Shell refinery is able to give you four seasonal gasolines that exactly meet that standard in Canada. One tankful will prove it.

WORLD EXPERIENCE IN EVERY GALLON

SHELL

BARGAIN EXCURSION

SATURDAY, JUNE 18TH

COBOURG TO ROCHESTER, N.Y.

Return Fare $1.25

Children (5 years of age and under 12) 65c

Steamer Schedule — Standard Time

GOING:		RETURNING	
Leave Cobourg	8.00 A.M.	Leave Rochester	5.45 P.M.
Arrive Rochester	1.41 P.M.	Arrive Cobourg	11.30 P.M.

EXCELLENT ORCHESTRA ON BOARD FOR DANCING

Low prices for meals on steamer: Breakfast, 50c; Lunch and Dinner 75c each. Also Lunch Counter Service

Ample free motor parking space at steamer dock at Cobourg

Purchase Tickets from local Canadian National Railways Agent or at Steamer OCF2

ONTARIO CAR FERRY COMPANY

(Cobourg-Rochester Steamship Route)

"THE NEW IMPROVED PALMOLIVE IS MY SOAP FROM NOW ON,"

SAYS *Dorothy Cunningham*

lovely Montreal model

"Its extra mildness keeps my skin softer, smoother. And I love Palmolive's new fragrant perfume."

As smart as she's lovely, it hasn't taken Dot Cunningham long to learn about the new improved Palmolive. "I'll admit it," she says, "I've never been a regular Palmolive user, but I can't say that any more. From now on, it's my only toilet soap. I really don't know how a soap can be so mild and gentle, yet cleanse my skin so well. The new perfume is delightful, too . . . and now that Palmolive is harder it goes so much further."

Why not give *your* skin daily beauty treatments with this new improved Palmolive? See how its new delicate blending of soothing Olive and Palm Oils brings new freshness, new smoothness to your skin.

Enjoy its new mildness, its new, lovely perfume. See how its longer-lasting quality saves you money.

First only olive oil . . . Now, only Palmolive keeps the Quins' skins lovely

Palmolive is so good, so safe, so mild, it was selected exclusively by Dr. Dafoe, for the famous Dionne Quins. And you know, because they were premature babies, their skin has always been extremely tender and sensitive. Surely if Palmolive keeps the Quins' skins in smooth and perfectly healthy condition, it can keep all your skin lovely too. Get some today.

New Improved

Wednesday Morning Only

HALL'S Half-Day SPECIALS

NO C.O.D. PHONE ORDERS

Clearing, a Limited Quantity Of

45" Table Oilcloths 24c

Balance of a special line in eight very good patterns. Slight irregulars of higher priced lines. SHOP EARLY for this exceptional HALF DAY SPECIAL. Yard .....

Safety Pins 4 cards 5c

Each card has 12 graduated size nickelled steel pins. Made in England. HALF PRICE to clear as a HALF DAY SPECIAL!

Beverage Trays 19c

Size 12 x 16 Inches. Attractive plaid effects ...

Generous size, waterproof and alcohol proof trays. Note the size, and the plaids come in green, blue, red, orange, etc. HALF DAY SPECIAL!

20 x 40 TEA TOWELS 2 for 25c

STOCK UP FOR HOME OR COTTAGE

Closely woven, quick drying cotton mixture towels in a selection of checked or striped border patterns. Serviceable towels that wear well. HALF DAY SPECIAL.

FLANNELETTE BLANKETS 1.69

30 pair only, an overshipment being offered at this ridiculously low price. First quality, single whipped and 64 x 80 inch size. All plain white. HALF DAY SPECIAL, PAIR .....

REG. TO 1.29 SLIPS 59c

Clearing broken size, style, and color ranges in suede taffeta, Satona, Crepe and Seconds in Celasuede slips. Tailored and lace trim styles and sizes in the lot 32 to 44. Be early for choice of style, and size. EXTRA SPECIAL HALF DAY VALUE, each .....

AWNINGS — ONE-THIRD OFF

Clearing the balance of our stock of striped awnings at a sharp reduction because sizes are depleted. Various sizes and types for windows and verandahs, each with roller and pull cord. EXTRA SAVINGS HALF DAY SPECIAL. SHOP EARLY.

RICHARD HALL Limited

The Peterborough Examiner

PETERBOROUGH, ONTARIO, CANADA, TUESDAY, JUNE 14, 1938

To Move Factory

DETROIT.—Walter L. Fry, Detroit manufacturer who gained publicity last year as the No. 1 sitdown boss, announced that "trapped among president Roosevelt's great experiment, Governor Frank Murphy's labor policies and Michigan's high labor rates, The company would move its plant to Columbus, Ga.

Shots Prove Fatal

LISTOWEL.—Shot accidentally while ground-hog hunting yesterday, John Gray, 50, of Ingersoll, died in Listowel Memorial hospital today. Gray was out with his son and two friends when the rifle of one of the friends discharged accidentally, wounding Gray in the neck.

Chief Newhall Is Called By The Defense

The unusual spectacle of Chief Constable Newhall being called as the only defense witness and of his being cross-examined by Crown-Attorney V. J. McElderry K.C. featured a charge against William Barrow before Magistrate Campbell in police court this morning of having assaulted Stephen Costello on March 26 with intent to do serious bodily harm.

A similar charge has been made against Hugh Given, former reeve of Harvey.

Barrow was defended by J. F. Strickland K.C. and elected summary trial and pleaded not guilty.

Costello, first witness for the crown swore that on the night of March 26 he was standing on Hunter Street near the Peterborough Lumber Company's office when Barrow and Hugh Given came along and Barrow had struck him on the face or head and knocked him down. He got up and sat on the fender of a car that was there and Barrow struck him again in the face and knocked him back against the car. When he got up the second time he brushed against Given and witness swore that the latter pushed him back against the car once more, accusing him of beating up two old cripples in the American hotel.

"I got away from them" said the witness "and telephoned for the police."

Had Fractured Skull

Afterward he said it developed that he had a fractured skull and he was 47 days in hospital.

To Mr. Strickland Costello said that he had two glasses of beer and a quart bottle of beer that evening. He had the bottle in Given's room in the American Hotel. He said that Given had invited him to go there and he found two other men who were "rather disagreeable" there. He denied that he had struck either of them however.

John Killen who was with Costello on the night in question corroborated complaintant's evidence as to being hit by Barrow.

Leo Scollard said he was walking west on Hunter Street and saw Costello struck and knocked down against the car. He could not say who hit him.

H. Hennessy gave similar evidence but identified Barrow as the man who had struck Costello although he admitted he could not have "picked him out of a crowd."

Dr. Robert Young testified that he had been called in by Dr. J. A. Morgan, jail physician, for a consultation in regard to Costello and it had been found that the man had a fracture of the skull three inches long. The skull was not depressed, he said.

Moved For Dismissal

Mr. Strickland at the conclusion of the crown's case moved for dismissal but Magistrate Campbell refused the request whereupon the defense counsel called Chief Constable Newhall.

The latter testified that all the parties involved in the case had been brought into the police station on the night in question and there had been much argument as to what had happened—so much in fact that it was impossible to make much out of it. Costello on Monday morning had pleaded guilty to being drunk and had gone to jail for 10 days because he could not pay his fine. On Monday morning he had said that he would not make a complaint against anybody in connection with the matter. Chief Newhall said Costello was drunk on the Saturday night. He had had his injuries dressed by Dr. Herbert Young who had said that he was in a fit condition to be locked up.

Costello was re-called by Crown Attorney McElderry in reply and said that his injuries had not been dressed at the police station but at Dr. Young's office and that Dr. Young was not in the police station at all on Saturday night but came the next day.

There was an adjournment until Dr. Young could be located and could reach the police court. He testified that he had attended to Costello's injury in his office and afterward saw him at the police station later the same night. There was a deep cut on the man's head that had to be stitched. Costello, he said, was highly excited but was not intoxicated although he might have had something to drink.

Magistrate Campbell announced he would reserve judgment until this afternoon's sessions of the court.

Radio Chases Rats

VALPARAISO, Ind., June 14 (AP) —Dr. Harry V. Fuller, former head of Valparaiso University's science department, used a radio to drive rats from his henhouse. After rats killed 400 young turkeys in the henhouse, he installed the radio and kept it going full blast night and day. The rats disappeared, he said, while the turkeys thrived on the diet of music, speeches and drama.

CALLING ALL CARS

THAT ARE SLUGGISH AND HARD TO START!

Specialized Tune-ups At Reasonable Prices

Foley & Wilson

McDonnel and Reid, Phone 2027

Truck Crashes Through Bridge

Upside down and lodged against the trunk of a tree, the above picture shows a large trailer truck owned by Bruce Parker, of Peterborough, in a hazardous position when it crashed thorugh the wooden bridge east of Coe Hill. The driver of the truck escaped uninjured.

Dublin's Mayor Manhandled

DUBLIN, June 14 (CP-Havas)—Interest in Friday's general election increased today following disorder at a fine Gael (opposition party) meeting during which the Lord Mayor of Dublin, Alfred Byrne, was manhandled and a number of persons injured.

Mr. Byrne, Independent candidate in one of the Dublin divisions, was given a police escort back to the Mansion House.

James Dillon, vice president of Fine Gael, told the meeting his party, if elected to office, would wipe out Communism in Eire.

"We stand for the doctrine that every man has a right to speak his mind within the law," said Mr. Dillon, "but Communism isn't within the law, and let no man in this great multitude vote for us who thinks that Communism is within the law."

Mr. Dillon said Great Britain would protect Eire for reasons of her own safety.

William Norton, Labor leader, in a speech at Monestrevan, said Prime Minister Eamon De Valera was appealing for a "strong" government, but that "the unemployed man, the lowly agricultural worker or tenant of a mud cabin has nothing to gain from a strong government."

"Strong governments are invariably used to oppress people and the Irish people do not want a strong government of the type which could turn a deaf ear to demands for remedy of social ills."

MARMORA

Mr. and Mrs. Lewis Phillips and Mr. and Mrs. Elmer Phillips visited Mr. and Mrs. Earl Eldridge in Toronto on Sunday

Mrs. Ben Regis visited her mother, Mrs. E. Dobson, at Owen Sound over the weekend.

Mr. and Mrs. William Simmons and daughter Muriel visited the former's parents, Mr. and Mrs. S. Simmons at Hillier on Sunday

Mr. Fred Johnston is convalescing at his home here after receiving treatment at St. Joseph's Hospital, Peterborough.

Mr. and Mrs. F. S. Johnston spent Sunday in Peterborough.

U. Of T. Chancellor

Sir William Mulock, venerable chancellor of the University of Toronto, is pictured as he walked to Convocation Hall during graduation exercises at the university.

OBITUARY

SANDRA GAIL CHRISTINA LYNCH.

The death of Sandra Gail Christina Lynch, aged 10 months and 4 days, daughter of John M. Lynch and Audrey Kimberley, occurred at St. Joseph's Hospital on Monday evening after a week's illness.

Surviving besides her parents are her grandparents, Mr. and Mrs. Joseph Kimberley; one sister, Joan; three brothers: Glen, Donald and Dean.

The funeral will be held on Wednesday, June 15, at 2 p.m., from the late residence at 488 Bolivar Street. Rev. G. S. Easton of Trinity United Church officiating. Interment will be made at Little Lake Cemetery.

MRS. IVAN HOPKINS

TWEED, June 14.—After an illness of several weeks' duration, Mrs. Hylda Hopkins, wife of Mr. Ivan F. Hopkins, 379 Manor Road East, Toronto, and daughter Mrs. Florence Countryman, John street, Belleville, passed away at the Toronto Western Hospital on Saturday, June 11.

The late Mrs. Hopkins was born near Tweed in the township of Hungerford. After the death of her father, the late George W. Countryman, her mother, Mrs. Florence Countryman, moved to Belleville to reside and the greater part of the late Mrs. Hopkins' girlhood days were passed in that city. She attended Queen Alexandra School and in time graduated from the Belleville High School. Later she entered the Toronto Western Hospital as nurse-in-training, and graduated from that institution. In 1927 she married Mr. Ivan F. Hopkins and since that time she made her home in Toronto.

In religion Mrs. Hopkins was a member of the United church.

Surviving to mourn her loss are her husband, Mr. Ivan F. Hopkins; one daughter, Lorraine, age ten years; her mother, Mrs. Florence Countryman, Belleville; two brothers, Dr. Clare J. Countryman, interne, Toronto General Hospital; and Mr. Wilbur Countryman, student in arts, Western University, London, Ont.; her grandmother, Mrs. Joseph Bateman, 218 George St. Belleville.

Cornelius Crossley Dies In Port Hope

PORT HOPE, Ont., June 14.—Funeral services for the late Cornelius Crossley were held Monday afternoon at the residence of his son, Thomas R. Crossley, Lot 5, Concession 2, Hope Township. Services were conducted by Rev. J. W. Gordon of Port Hope United Church and Rev. Dr. W. E. Millson of Welcome United Church. Mr. Crossley was in his 91st year, and passed away at the Port Hope Hospital, Saturday, June 11, following a five-week illness.

Born in Clarke Township in 1848, Mr. Crossley, who was the son of the late Francis Crossley and Mary Ann Wragg, operated a farm in Clarke Township, until 35 years ago, later moving to Hope Township, where he continued farming for 15 years. Following his retirement more than 20 years ago, Mr. Crossley moved to Millbrook, where he resided for nearly 10 years. During his residence in Millbrook his wife, Mary Ann Harness, whom he married in 1873, predeceased him. Mr. Crossley was a staunch member of the Port Hope United Church.

Left to mourn his loss are one daughter, Mrs. Charles C. Garfide of Peterborough, and two sons, Lewis J. Crossley and Thomas R. Crossley, of Hope Township; five grandchildren: Edward L. Crossley, Fenwick, Ont.; Dorothy M. Crossley, of Welcome; Fred Garfide and Audrey Garfide, of Peterborough, and Verna Crossley, of Hope Township. Four great-grandchildren, Kelvin, Doris, Mary and Carol Crossley, all of Fenwick, Ont., also survive.

Interment was made at Port Hope Union Cemetery.

No Action Taken Institute Course

(Examiner Correspondence.)

TRENT RIVER, June 14.—The June meeting of the Women's Institute held Thursday afternoon, with Mrs. M. Lindsay as hostess, proved an interesting one. There was an attendance of 23.

Discussion was taken up regarding the short course but no action was taken. Mrs. Melville Wight and Mrs. Harry Mann, canvassers for ratepayers signatures for those in favor of street lights, reported 83 had been secured, two third of the majority, so it is expected work will be soon commenced on the project so as the streets will be illuminated by the time the tourists arrive for the opening.

A box of candy with a suitable birthday card was ordered for an elderly member whose birthday occurs before the next meeting. Fruit was ordered for the sick. The members decided to present the retiring president, Mrs. Earl Greenly (who held the office for 3 years) with a suitable gift. The president and secretary were appointed to purchase the same.

Mrs. Thos. Sedgewick gave a most interesting paper on current events. Mrs. John Scott was appointed as convenor for education. Mrs. Thos. J. Brown gave a few of the outstanding features of the district annual recently held at Havelock.

As July meeting topic will be on Agriculture the secretary was appointed to communicate with Mr. Patterson, Agricultural Representative, to give an address on the subject. After singing the National Anthem, lunch was served. The July meeting will be held at the home of Mrs. Joseph McNeely.

MORE ABOUT—

Widen Scope

(Continued from Page 1)

with expenses for counsel and stenographer.

Council's Committee

The council was represented by Aldermen Glover, Bradburn and Dutton, and Judge Smoke presided with Mayor Hamilton and Magistrate Gee of Lindsay present.

"We owe it to the police force and to the public to clear the air," Alderman Dutton commented.

The members supported Judge Smoke's statement that no attention would be paid to the several anonymous letters he had received relating to police affairs, but in view of the fact that they seemed to indicate certain things, it was felt that the persons who wrote them, or any other persons who might have grievances, should be given the opportunity of coming forward and presenting any statements which they are prepared to support in the regular way.

Alderman Bradburn said that he understood the procedure under consideration the enquiry would be advertised, if any complaints were received they would be listed with those already on file, the council would be so informed and it would be their duty of deciding the next step.

"The council is an anxious as this Commission that these matters should be cleared up," Ald. Dutton said, "and the only question with us is the best way to go about it."

Magistrate Gee said a week or ten days should be long enough to receive complaints which any persons might wish to make, and Alderman Glover suggested that the committee might meet the Commission again after June 27 and then make to the council any recommendation which the circumstances warranted.

Spider Venom, Cure

PHILADELPHIA, June 14.—(AP). —An orange spider from romantic Curacoa in the Dutch West Indies came to the rescue to-day of seasick tourists. Dr. Roy Upham of New York Medical College, informed the American Institute of Homeopathy that a weak solution of venom taken from the spider has been found effective in preventing shipboard illness.

Yugoslavia will push its national defense program this year.

MAIN STREET TOPICS

By an Examiner Reporter.

INQUEST POSTPONED

The inquest into the death of Canon C. W. Hedley, scheduled to be held this evening at Lakefield has been postponed until Thursday night.

GOES TO CONVENTION

The Board of Police Commissioners decided this morning to give Chief Constable Newhall two weeks' leave of absence to attend the Dominion Police Chiefs' convention in Edmonton, next week. He will leave Peterborough on Friday.

TRANSIENTS REMANDED

Magistrate Campbell was half inclined in police court this morning to give two transients who had pleaded guilty to being drunk a chance to get out of town but finally remanded them until Thursday, adding that a few meals would not do them any harm. Chief Newhall said the men had been begging, prior to their drinking wine.

Lawn Bowling

By HERB MARTIN

On page 6 of the schedule book, the last paragraph is not as clear as the committee meant it to be. It should read: "His rink will pay two points penalty per sub, per position, if the sub or subs are of higher rank than the absentee or absentees." ...As an illustration, if a skip subs and plays lead, the rink for which he is playing forfeits 6 points. He is playing three positions out of his rank, therefore the 6 points.

The committee is now ready to receive entries for the Central Ontario singles elimination series. Each entry must be handed into the secretary of the games committee on or before the evening of June 21, the same to be accompanied by 25 cents. Our club is entitled to two representatives and the successful winners will play off with other clubs on our greens on Monday, July 18. ...There will be mixed tournaments on Wednesday and Friday evenings of this week.

Scores.

H. Northrop 25, H. Freeman 14.
R. Bacon 24, C. Lawrence 10.
J. T. Braund 20, R. Ross 16.
R. Anderson 23, F. Brown 13.
L. Loftus 17, J. Skinner 12.
J. Fitzpatrick 21, N. Routley 16.
G. Sorenson 21, D. Bell 18.
Dr. Allan 19, F. Dearborn 18.

Ladies' Scores (Friday).

Mrs. R. Hendry 14, Mrs. J. Kingsbury 9.
Mrs. A. Heckman 22, Mrs. L. Campbell 2.
Mrs. E. DeLong 11, Mrs. C. Wright 9.
Mrs. J. Coursey 17, Mrs. L. Yeotes 5.
Mrs. C Williamson 14, Mrs. L. Allan 9.
Mrs. W. Hepburn 10, Mrs. R. Dyer 6.
Mrs. L. Deyman 16, Mrs. H. Staunton 15.

Procession Of Trucks Bear Spanish Silver To France

Perpignan, France, June 14 (AP).

A PROCESSION of trucks bearing 1,484 cases of silver valued at 50,000,000 francs ($1,400,000) crossed the French-Spanish border at Le Perthus today, en route from Barcelona. The destination could not be learned.

Seven Drown

ST. KITTS, B.W.I., June 14. — (CP Cable.)—Bodies of six laborers are being sought to-day after a boat carrying 17 laborers from nearby Saltpond foundered Friday. Seven of the men were drowned. The body of one was recovered.

BREAKS OWN RECORD

— WALTON HEATH, England — (CP).—James Braid, 68, five times British open golf champion, accomplished the lowest score of his career recently when he went round in 64, one better than his own record.

Farm Hand Held

With Deputy Sheriff Joseph Conderman at his side, Franklin Pierce McCall, 21-year-old farm hand, who allegedly confessed to the kidnap-slaying of five-year-old James Bailey Cash, Jr., is shown in Miami's skyscraper jail. McCall was placed on the 21st floor of the jail to prevent possible mob violence.

Vanderbilts Off On Honeymoon

Pictured after their wedding, as they boarded an airplane for Bermuda, Alfred Gwynne Vanderbilt, millionaire society sportsman, and his bride, the former Manuela Hudson, gaily wave to friends before starting on their honeymoon.

Wood-Tick Is Hard To Kill

Mr. and Mrs. F. J. Morris, 694 Aylmer Street, travelled over 4,000 miles in a recent motor trip through the state of Michigan and on into Minnesota. Mr. Morris was as usual interested in outdoor life, particularly plants, flowers, birds, etc. He secured some excellent photographs of a number of orchids which he found growing in the northern part of Michigan.

In the woods of Minnesota Mr. Morris had experience with wood-ticks. "The wood-tick." Mr. Morris explained to the Examiner, "is like a spider with eight legs. His habit is to climb trees or large shrubs and from there drop on people or animals passing below. That is so deftly done that one is not aware of its presence. The tick is no larger than half the siz of a ten-cent piece and is dark in color. They are hard to deal with because they have such a tough covering and are so thin. One of them emerged from my sleeve when I was in the bush and came down on my thumb. I took the other thumb and pressed hard to finish the thing but when the pressure was relieved the tick merely moved on. When he got on my nail I tried again using the other thumb nail to press and when I was certain I had finished him he started to crawl off once more. They are parasites and are said to destroy a number of such animals as rabbits. In other more tropical countries where they grow to larger size they are reported to be carriers of a number of forms of disease."

Mr. Morris and his local committee of Ontario Naturalists is now engaged in making arrangements for the regional gathering in this city on Saturday, June 25, particulars of which will be announced soon.

MORE ABOUT—

Compulsory

(Continued from Page 1)

a program of drastic reduction in expenses could be achieved that the country would be warranted in inviting the perils of monopoly and of the great difficulties which I foresee in the type of management of the joint enterprise which is now proposed."

In unification there was the grave danger of "a slackening in the morale of the organization, of a lessening of initiative and enthusiasm a loss of sympathetic contact between the management and the men and between the management and the public."

The risks were so great they could be offset only by substantial economies he could not envisage.

In addition there were financial risks. The C. P. R. plan, while it contemplated technical preservation of the respective ownership of the properties, "really consisted of a permanent fusion of the physical properties and of the organizations into an indivisible unit." State and private ownership were to go into a partnership on "some terms as yet undisclosed."

C. N. R. Danger to Canada

Reduced to simple terms the case submitted by the Canadian Pacific to the committee was that an unwise venture of the state into the railway field had produced the greatest danger to the future of the nation by the creation of the Canadian National; that this danger could only be removed by unification.

He could not agree that creation of the C. N. R. was a danger to Canada. Those who held that view overlooked the great measure of public service performed by the system in furnishing transportation to communities to which, "as parts of this Dominion, they are entitled but which it is impossible to provide on a paying basis."

Looking to the future, he said the Canadian National has far greater potentialities than the C. P. R. because it is better located in relation to the natural resources of the north. If development took place without needless duplication of lines the broad outlook for the development of traffic on the C. N. R. was "decidedly encouraging."

Mr. Hungerford said there is a tendency to consider the income deficits of the Canadian National as deficits arising out of operation but this is not so.

For the 15-year period 1923-1937 inclusive its operating revenues exceeded its operating expenses by $361,346,000 or an average of $24,090,000 a year. In the five most prosperous years, 1925-1929 inclusive, the property earned $225,287,000 over its operating expenses. The deficits arose not from operations but from the heavy burden of interest charges.

It Will Help

Manager, Examiner:

Sir,—On looking through your Tourist Edition I was very pleased with this number. I shall be sending away some copies to my friends in the U. S. It certainly gives about all the information re the Kawartha Lakes that is necessary and should boost the district.

The pictures are fine and I am sure a lot of hard work was necessary to obtain them and the information, and we at Bewdley appreciate the items referring to our lake.

I am, sir, yours truly,

R. S. HANCOCK,

Vice-Pres. Northumberland and Durham Game and Fish Protective Association.

Bewdley, June 11.

English Publisher Asks For Picture Taken By Examiner

The name and face of Gerald Johnston, 11-year-old Indian boy whose leg had to be amputated a few months ago at Nicholls hospital, is going to be familiar to thousands of people soon.

When Grey Owl, famed Indian chief, was lecturing in Peterborough in March, the Examiner's photographer prevailed upon him to visit Gerald in hospital, and took a picture of the two of them. The picture was used in the Examiner and was later purchased by Central Press Canadian. "This picture, along with your story, was used quite extensively in Canada following our distribution," a letter from R. B. Collett, editor, stated.

And now Gerald's picture is to go abroad. Today the Examiner received a letter from the publishing firm of Lovat Dickson Limited, London England, requesting a copy of the picture. "We are producing a small memorial volume to Grey Owl and I would like to include this picture amongst the illustrations which will appear at the end of the book." the letter stated.

Under Quarantine

(Examiner Correspondence.)

HASTINGS, June 14.—A home on New street here is under quarantine for scarlet fever. Dr. J. A. MacDonald, M.O.H., said a young girl was the only victim of the disease.

First Cricket Test Match Ends In Draw

NOTTINGHAM, England, June 14 (CP Cable).—England and Australia drew in the first cricket Test match of the five-game series today. Following England's record-breaking total of 658 runs for eight wickets declared, Australia compiled 411 and following on had made 427 for six when play closed.

NOTTINGHAM, England, June 14 (CP Cable).—Hopes for a decision in the first cricket Test between England and Australia were virtually shattered in the concluding day's play today. At the tea interval the Aussies' second-innings score was 361 for four wickets, giving them a two-innings total that exceeded by 114 runs England's first-innings score of 658 for eight declared.

Draw Likely.

Prospects of a draw increased today. At the lunch interval the Aussies had carried their second innings overnight score from 102 runs for one wicket to 199 without further loss.

When the overseas cricketers completed their first innings for 411 runs yesterday they were forced to follow on, and now are only 48 runs behind England's huge total of 658 for eight declared. The match concluded today.

W. A. Brown, Queensland veteran, became the second Australian to top the century-mark in the match being unbeaten with 101 at the interval. Don Bradman increased his total from three to 44. In yesterday's play Stanley McCabe made 232 in a slashing innings.

Only 5,000 spectators were at Trent Bridge when the match was resumed this morning in hot weather, the small attendance reflecting the possibility of a drawn encounter.

During the morning it was announced that Walter Hammond had been invited to captain England in the second Test opening at Lord's, famous London ground, June 24. The present match marked the noted Gloucestershire player's debut as leader

Brown and Bradman continued to play unattractive cricket today. Apart from punishing the few loose balls sent down, the wily pair concentrated on defending their wickets.

England's bowlers had a hard task on an unresponsive pitch which showed only slight signs of wear.

Federal Aid Call Is Stirred By Doctor

SAN FRANCISCO, June 14 (CP) —Official leaders of North American Medicine today broke the ice for possible convention discussion of a "socialized" system of treating persons unable to pay their doctor bills.

They conceded demands of indigent and low income groups for free treatment had become too great for the profession to bear alone. They acknowledged the problem had "forced collective thinking" toward a solution and it had given rise to proposals that the need be met in the United States by Federal funds.

In retiring from the presidency of the American Medical Association, Dr. J. H. J. Upham of Columbus, Ohio, said the collective thinking forced up the profession by the unending flow of "depression" patients had awakened the doctors to social and economic questions.

Assuming the presidency for 1938, Dr. Irvin Abell of Louisville, Ky., told the convention that the country's 130,000 physicians were donating probably $1,000,000 worth of services daily to indigent and low-income patients.

W. R. TURNER

PHONE 591
195 SIMCOE ST.

Heating Plumbing Tinsmithing

CONTRACTING, JOBBING, REPAIRING

Sole Agents for
"HECLA" FURNACES
"IRON FIREMAN" STOKERS
"TIMKEN" OIL BURNERS

ASTHMA

Results from a narrowing of the air passages leading to the lungs. These passages become narrowed when the circular muscle fibers of the bronchial tubes become excessively contracted. All muscle fibres contract and relax, dependent upon messages conveyed from the brain through the spinal cord and nerves. Any improper supply of nerve energy to these muscle fibres may cause them to tighten up and decrease the size of the air passages, thus reducing the amount of oxygen reaching the lungs.

BY RELEASING

Nerve interference at the spine, your chiropractor improves the distribution of nerve energy to the bronchial tubes. Tightened muscles relax and comfortable breathing takes place. Many asthma sufferers have found splendid benefits from our method of spinal treatments.

Let Us Help You Feel Better

M. C. GOODWIN

CHIROPRACTOR AND PHYSIOTHERAPIST

Lady Attendant 108 Barrie Bldg. Phones 431 and 1340J

FICTION AND FEATURES

FIESTA

BY OREN ARNOLD

RELEASED BY CENTRAL PRESS ASSOCIATION

READ THIS FIRST:

Bill Baron, a footloose Texan, has just been rescued from a band of Yaqui Indians, holding him for ransom, through bold move on the part of Ellen Dale, Hollywood screen star. Ellen and Bill had been staying at the wealthy Montoya ranch across the Mexican border where they found themselves after a lucky parachute jump from Baron's plane during a storm. Ellen, enchanted by the atmosphere of old Mexico, finds herself growing much interested in Bill. Also rescued with Bill was Panola Montoya, the ranch owner's daughter, whose invitation to ride with her led to their capture by the Yaqui.

NOW GO ON WITH THE STORY:

CHAPTER 13

If he lived to be a hundred years old, Bill Baron told himself when the day was over, he would never experience greater surprises nor sit on a more extraordinary pow-wow. The setting and the transactions there were almost fantastic.

Here at an altitude of more than a mile—in a secluded, hemmed-in flat place as wild as it was when Columbus sailed—lived a band of fugitive Indians, families who were tenaciously fought for their very existence. Unwanted everywhere and who had unwanted everywhere and who had istence. Their mountain home was no utopia, no Shangri La in any sense. Poverty and hardships ruled there, but it was a retreat in which the proud Yaqui could still be defiant, and from which he could make frequent forays to steal cattle and horses and other meager goods essential to life.

Bill could not help admiring the strength of the individuals. The men showed, he felt, not the hang-dog squalor he had seen in some enfeebled remnants of American tribes, but some of the same fierceness and dignity that once characterized our Apaches, Comanches and Sioux. These were mountain red men who had never been conquered, and who would suffer themselves and their families to be wiped out before they would accept virtual slavery on some "reservation" farm. For this, Bill could only admire them, even as he realized now that the lives of four white prisoners were at stake.

The strange conference with the Yaqui chieftain, however, was very short. Probably, Bill reasoned later, it was simply a matter of striking contrast.

Ellen Dale, having rested a bit, recovered her spirit as well as her strength. When the group had assembled to hear the white people, Ellen shone among them like some sort of animate jewel. The delicacy of her clothing, her bearing, her color, even of her now faint perfume, was so strikingly different from the Yaqui women and men that she commanded respect because of it. A pretty white woman is generically the most powerful individual ever created anyway. History has long since proven it, and further evidence was given here in the mountain town. What 50 or 100 armed men could not have accomplished, Ellen Dale accomplished alone.

With Bill and Panola Montoya acting as interpreters, she explained the deal she had made with the two Yaqui men. These two Yaquis themselves verified her statements.

"The chief asks why he should live up to any such agreement," Bill explained, after some talk. "He wants to know why he should not now kill all four of us. He says he has never been able to trust white men. I ought to threaten him with soldiers, if he gets tough, I guess."

"No," said Ellen, quickly. "Tell him if he breaks the Yaquis' agreement, he will be as untrustworthy as the whites. Do you see, Bill? If his tribe is to break its word, it will be no better than white people!"

Bill stared at her for a moment. "Smart trick!" he murmured. "If I can make it clear to him!"

The diplomacy worked. Human gratitude is a powerful thing, and pride is even stronger when properly touched. Ellen had won the gratitude of the two Yaqui captives, and she had turned her political and personal charm on the Yaqui chieftain now. Before they quite realized it, the white people were free to return home.

The four whites immediately filed away, past the staring Yaquis, out onto the descending trail. They moved afoot. Their horses apparently had been confiscated after they arrived.

"Dont mention horses or anything else," Bill counseled, "but get out of here as promptly as possible. We can walk it, barefooted even. I'm telling you women, you don't know how lucky we are!"

He retained his skepticism even when they had moved out of sight of the village and were a mile or so away. They had paused here so that Mrs. Montoya could wrap cloths around Panola's feet to effect makeshift shoes. Both Panola's and Bill's feet had started bleeding, from the rough rocky trail, but Bill simply grinned at his, and made mock braggadocio as to his "full dress" suit.

With every hundred yards, it seemed, the moods of the various trekkers seem to change. Panola grew constantly angrier, and soon was talking rather stupidly about what she would like to do to the Yaquis. Her threats were echoed by her mother.

Ellen had said almost nothing on the down trail, after learning in detail of Bill's and Panola's experiences since they left the ranch. The party had moved painfully another mile or so, and had stopped for another rest, before any form of thanks was given Ellen. The American girl was sitting on a rock, and Bill was leaning against it, relaxed. Panola was lying on the grass where her mother was rubbing her aching legs.

"I still don't believe it," Bill drawled. "But I hope it's true. I don't see a sign of a Yaqui now."

No one answered, and Bill turned to Ellen.

"You are rather fine," he said, pausing briefly. "One of these days I intend to take up the matter of thanking you."

Ellen looked intently at him, disconcerned that he was quite serious.

"It will not be necessary, Bill. I am still indebted to you, remember. I still am."

"No. Never any more, anyway. But I'm kind of squelched, Miss Dale. I weigh 180. Big he-man—see? Western man. Dashing strong."

She smiled then. "Don't be silly."

"Ho hum, and I might have had my name in the headlines!"

"Bill Baron, I believe you are getting in a mood! And by the way, you called me Ellen back there. Why do you call me Miss Dale here?"

"Did I?"

"Didn't you?"

"All right; but Im not in love with you. You did the rescuing. I'll never live it down."

"Oh ,stop it! But Im glad to see you normal again. Your face showed strain a while ago."

Bill stood up straight then.

"Listen, lady, I was strained! We were in a ticklish spot, let me tell you! And for love nor money I couldn't see a way out. All kidding aside—Ellen—you were swell!"'

He took her hand, squeezed it. He was not smiling when she looked into his eyes.

"I think you mean it, Bill," she murmured. "It's all the thanks I need."

They hadn't moved more than a mile farther when the foot-weary women and man turned into a canyon and sighted a cavalcade.

"Es Julio!" shrieked Senora Montoya.

It was indeed Don Julio, and Felix, and some 30 other men, looking like a troop of cavalry so heavily were they armed. They had folloked into the mountains when Don Julio's patience had reached the breaking point. The old rancher had expected his loved ones to return—if ever before nightfall of that first day, but he had not known of the distance to the Yaque village, nor of the incredible roughness of the trail. He meant to raid the Indians, come what may. Now he was overcome with joy.

Ellen and Bill were left out of the melee of conversation for several minutes. All in Spanish, it could hardly be followed by one man anyway. Some of the men seemed anxious to go on after the Yaquis and Panola concurred, urging them to go and take revenge for the insult. But when Ellen understood the trend, she vetoed it.

"No! Tell them no, Bill! It is impossible. It would be foolish as well as dishonest to break our word now!" She was holding his arm, instinctively clinging near her own countryman.

When she heard Ellen, Panola came toward her, trembling with what surely was forgivable weariness as well as rage.

"I believe you would not care," she said, slowly, "if they had keel me! You theenk onlee of thees Beel!"

(To Be Continued)

The Examiner Home Service

New Home Course in Tap Dancing

You Can Tap Like This!

The hit of the party—and indeed she should be!

While others in the crowd just wish they could tap dance, she teaches herself from simple diagrams at home.

But—you say as you watch those flying feet—can tap dancing really be made simple? Certainly it can. The trickiest tap routines you see are based on a few fundamental tap sounds—all of them as easy as the Brush Forward Tap that's diagramed. To do this step you lightly kick forward, making one clear sound as your foot brushes the floor.

Balance? Speed? You get them quickly as you practice. Keep your feet 12 inches apart and at first rest a hand lightly on a chair. Before you know it you're tapping to the liveliest tune.

In our 32-page booklet the fundamental tap sounds are explained and diagrammed. Practice routines; waltz. buck. military.

Send 15c in coins or stamps for your copy of TAP DANCING SIMPLIFIED to Examiner, Home Service, Peterborough. Be sure to write plainly your NAME, ADDRESS, and the NAME of boklet.

CAMPBELLFORD

Mr. and Mrs. Robert Walton have returned to Galt after spending a few days of the past week as guests of Mr. and Mrs. J. H. McArthur, Sebastopol Street.

Mr. and Mrs. Franklin Linton of Woodstock were guests of Mr. and Mrs. Jack Fink, Sebastopol Street, on Sunday.

Mr. and Mrs. C. Howard Davidson spent the weekend at Wesselcoom Lake.

Mr. and Mrs. Art Greer and daughters, Isobel and Marnie, of Toronto, visited relatives in town during the weekend.

Steel For War?

NEW YORK, June 14 (AP)—The New York News Bureau said today sales of steel scrap totalling about 385,000 tons were made last week for export to Germany and Italy. Prices obtained, the dispatch said, ranged from $10 a ton for No. 1 heavy melting steel scrap to $8.50 for No. 2 scrap, F. A. S. steamer. Shipment duting the June-September was called for.

SCOTT'S SCRAP BOOK

—By R. J. Scott

DOROTHY DIX

DEAR MISS DIX—I am a girl 20 years old. I have had a good upbringing by fine parents who have taught me to lead a clean moral life. Now here is my problem: I am in love with a handsome young man and we both work in a large office. In this office the girls get themselves engaged to a man and from then on lead a most enjoyable existence. They go to dinners, then to shows, have a few drinks and finally spend the evening at a hotel. This happens on an average of about once a week, generally on payday nights. These girls and boys figure that they are too poor to get married and that they might as well take life as it comes and enjoy themselves. My fiance wants me to do as the other girls do, but I just can't bring myself in line. The girls tell me that I am crazy not to. A circular letter sent around by the manager to the male employes about a week ago stated: "Any undo familiarity on the part of the employes will be the cause for instant dismissal." I like my job very much. And I like my boy friend very much better. I am aware that a thing like this would be wrong, but these office brides have plenty of good times while I have none.

PETRONIA.

Answer:

Did you ever think, my dear, that you can pay too high a price for pleasure, and that one, single, solitary good time may cost you the happiness of a lifetime? Yet that is one of the cruel truths of life. And it is exactly what will happen to you if you listen to the pleas of the man who is trying to lead you into the downward path and follow the example of the loose-living girls in your office.

Maybe they do have a "grand and glorious time" in getting drunk and prostituting themselves, but unless they are as hardened as any woman of the street, they must pay for it with the bitter knowledge that they have lost their own self respect, and with remorse and shame for what they have become. And they must go in continual fear of their orgies being discovered.

Do you think an hour or two of pleasure is a bargain at that price? When you call these girls "office brides," you have said it, because most of them will never be real brides. Their engagement rings will never turn into wedding rings because very few men ever marry their mistresses. Why should they? They have had their little romance and the flavor has worn out of it. The girls have lost their novelty and the men are ready to pass on to fresher faces and seek new adventures. Maybe the girl is jealous and makes scenes. Maybe she is too possessive and tries to enslave them. Anyway, the thing has worn itself out and they are tired of it and of her.

And besides, it is a distinct handicap to a man to marry a girl with whom it is known he had had an affair. Advancement in business depends so much on social contacts in these days and many a door that it would be profitable for him to enter is closed to the man whose wife is taboo and can't be invited.

Furthermore, most men when they marry want a wife with clean skirts, not one who has been spattered with the mud of scandal. And even when a man does marry the girl who has thrown her cap over the windmill for him, it is seldom a happy marriage. He doesn't trust her because he knows she has not the stamina and character to stand by her principles and do right for right's sake. He knows her to be weak and unable to resist temptation, and where faith and respect are lacking in a marriage there can be no abiding love.

So stand by your code. Petronia. Don't buy your pleasure at too great a price. Don't let the young man who is trying to lead you into wrong doing persuade you into selling your soul for a mess of pottage. If he really loved you, he would not want to smirch you. If he intended to marry you, he would not put you in the position these "office brides" are in. Any man who is fit to marry wants to protect the woman he loves even against himself.

You may be a little lonesome now and not have the "grand and glorious times" the girls have whom you envy, but you will have a lot more happiness in the end. And take this practical thought into consideration: From the letter that the manager has addressed to the office force it is evident that their carryings on have been discovered and it is just a matter of time until all the gay roisterers will find themselves without jobs.

* * * * * *

DEAR DOROTHY DIX—I am married to one of the best men on earth. He is devoted to me and does everything for my happiness, but I am thinking of committing suicide because we have no children and can never have any. My husband says he doesn't care, that I am enough for him and fill his life, but I know he loves children and he would make such a sweet father, as he is so good. Should I turn on the gas and get out of it all so that I would leave him free to marry some other woman who might have children.

DESPERATE.

Answer:

Of all the crazy letters that have ever come to this column, yours is about the most goofy. However, it has been my experience that the people who are always threatening suicide never commit it, so I will not telephone to the police to keep an eye on you.

At any rate, before you turn on the gas, try to find out if your husband's happiness really does depend on having a child in the house. Not every man is obsessed by the parental instinct. Plenty of men who are fond of children abstractly are perfectly satisfied to take their fatherhood vicariously, so to speak. They like to play with Mamie and Johnny when they are clean and all dressed up and on their best behavior and drop in for a half hour's call, but when the youngsters turn into brats instead of little angels it is grand to be able to send them home and let somebody else listen to their noise and be up with them at night when they have the tummy ache.

And, if you are so set on a baby and can have none of your own, why not go shopping for one? At the child-finding homes you have a wide selection and you can take your choice of a girl or boy with blue eyes or brown, and not have to take what nature sent you. At any rate, I should advise your taking a good dose of common sense instead of rough on rats.

* * * * * *

DEAR DOROTHY DIX—I am engaged to a girl who is very high-tempered and hard to get along with. If I can't get along with her while we are single, how can I do it after we are married?

A. R. C.

Answer:

You can't. Marriage is no cure for temper. It merely increases it and gives it scope and power. Better listen to your Guardian Angel, who is trying to save you a lot of trouble.

DOROTHY DIX. Copyright Ledger Syndicate,

The Examiner Fashion Service

No wonder this coat-like cotton frock is such a big favorite with miss or matron. Its fitted and flared one-piece princess styling gives you that important slim look. Buttons down the front from neck to hem, make it simple to get in and out of. You won't get all hot and bothered either or muss your hair so it needs combing again. The comfy neck may be worn up or down. Wide open sleeves assure maximum room and coolness. There's plenty of freedom in the swing hem for home chores, garden wear or for sports activities. It's such a practical dress for the beach or to wear to and from the tennis courts over your shorts and skirt costume. You'll sew it quick as a flash with only one piece shaped gores to join. Opens out flot for ironing.

Style No. 3340 is designed for sizes 16, 18, 20 years, 34, 36, 38, 40, 42, 44, 46 and 48-inches bust. Size 36 requires 4½ yards of 39-inch material.

The Examiner,
Please order for me:

Pattern number.....

Size .....

My Name .....

Address .....

.....

I enclose 15c for postage

HAVELOCK

Mr. Kenneth Barltrop, of Peterborough, spent the weekend with his mother, Mrs. Barltrop, of town.

Mr. and Mrs. Allen McMullen, of Kitchener, are visiting their parents, Mr. and Mrs. S. J. W. Clarke and Mr. and Mrs. McMullen of town.

Mr. Francis Voyer, of Peterborough, spent Sunday at his home here.

Mr. Maurice Williams of Peterborough Normal School spent the weekend with his mother, Mrs. E. Williams.

Miss Bessie Roberts, of Rawdon S.S., spent the week-end with her parents, Mr. and Mrs. Charles Roberts.

Miss V. Robinson, of the Public School teaching staff, spent the weekend at her home near Madoc.

BARCLAY ON BRIDGE

WRITTEN FOR THE EXAMINER

By SHEPARD BARCLAY

"The Authority on Authorities"

WEAKNESS ADVERTISED

REPEATED overcalls by your partner against vulnerable opponents who keep on to game despite them, do not necessarily proclaim any defensive strength in his hand. In fact they frequently advertise weakness more definitely than if he had not bid at all. With great length in his own suits and corresponding shortage in the hostile ones, he may be striving with might and main to find a sacrifice fit with you against probable powerful holdings.

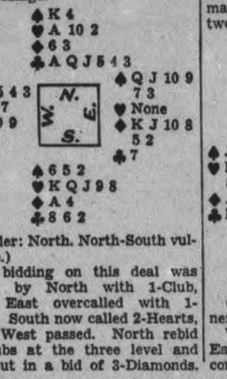

(Dealer: North. North-South vulnerable.)

The bidding on this deal was started by North with 1-Club, which East overcalled with 1-Spade. South now called 2-Hearts, which West passed. North rebid his clubs at the three level and East put in a bid of 3-Diamonds. After 3-Hearts by South, North took the contract to 4-Hearts. East passed this but West decided to double in view of the fact that he held five hearts and his partner had been able to put in bids of two suits.

It should have been quite evident to West that East's hand was of very doubtful value if the vulnerable opponents were not deterred from bidding to game in spite of his bids.

The double cost East-West plenty of points, for South succeeded in making not only his contract but two overtricks.

* * *

Monday's Problem

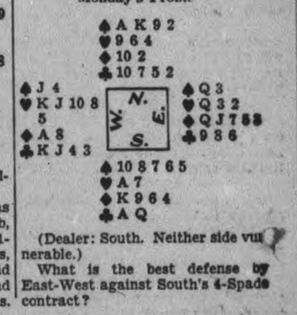

(Dealer: South. Neither side vulnerable.)

What is the best defense by East-West against South's 4-Spade contract?

Goodnight Story

By MAX TRELL

"Well," said Mr. Punch to Knarf and Hanid, the two shadows, the other evening after the children had gone off to bed, "I see that all the boys are spinning their tops and all the girls are playing jacks again. It's very pleasant. It makes me think of the days when I was young."

"Did you ever spin a top, Mr. Punch?" Knarf asked.

"I'm sure you never played jacks," Hanid broke in before Mr. Punch had time to answer. "Jacks is a girl's game."

Mr. Punch smiled. "My dears,"

"I felt something tugging my arm."

he said at last, "when I was young I used to spin tops and play jacks both at the same time."

"You did."

"Yes, indeed. Generally I spun the tops with one hand and threw out the jacks with the other. But when I used to feel that I really wanted lots of fun I used to play checkers and fly a kite at the same time—"

No Trick At All.

"Oh, that wasn't so hard," Knarf exclaimed. "All you had to do was hold the kite with one hand while you played checkers with the other."

Mr. Punch shook his head. "It was much, much harder. You'll soon see why. I only played it once. Judy was my partner in the checkers part of the game. The kite I flew by myself. I was playing in Judy's parlor—the kite was flying out of the window—when all at once I felt something tugging at my arm. It was the kite. It was trying to fly higher. But that didn't bother me at all. I simply tied the string around my foot and went on with the checker game. Then suddenly, just as I was about to win, I looked up to see my leg floating out of the window."

"Your leg, Mr. Punch?"

"Yes, dears—my leg. The rest of me followed right after the leg, of course. I mean, I went out of the window altogether. I took the checker game with me. And Judy, who was holding the checker board, went out, too. Then up, up we all went—Judy, the checker board, and I. Oh, it was wonderful. We went skimming up over the treetops, and the chimneys of houses, higher than the church steeple. And then—"

"Then what happened?"

"—Then the string broke and we all tumbled down, right into the pond. Oh, it was lots of fun. You all ought to try it sometime."

But Knarf and Hanid weren't at all sure that they would.

(Copyright, 1938, K.F.S., Inc.)

The Stars Say . . .

By GENEVIEVE KEMBLE

For Wednesday, June 15.

A day of great opportunity and adventure is presaged from the dominant planetary directions. There are indications of most unexpected possibly peculiar or intriguing developments that may have an important effect on all the departments of life. Upheaval, disruption, adventure, and romance may descendwith startling force, and may prove beneficial if sobriety, diligence, restraint, and common sense is exercised rather than hysteria and spectacular behavior.

Those whose birthday it is may anticipate a year of the most surprising and sudden developments, with radical change, romance, complete upheaval and exciting adventures in both business and private affiliations. These should be met with sound judgment, acumen and lack of pyrotechncs. It is possible that gifts, inheritance or a death may figure in such spectacular events. Keep self-possessed.

A child born on this day may have a rather contradictory nature. It may be subtle and serious, and at the same time, given to adventure, romance, travel, the strange quixotic and unorthodx. Its talents may be many.

OUR BOARDING HOUSE

—with Major Hoople

PERSONAL AND SOCIAL

Mr. Lloyd Richards spent the week-end at his home in Lindsay.

◇ ◇ ◇

Mr. and Mrs. J. E. Eagleson of Orono were visitors in town during the weekend.

◇ ◇ ◇

Mr. C. Church of Edison avenue celebrates a birthday anniversary today.

◇ ◇ ◇

Mr. and Mrs. J. Asselstine and daughters Jeanne and Barbara spent Sunday with Mr. and Mrs. F. Sparks and family, Lindsay.

◇ ◇ ◇

Congratulations to Gvonne Gossage, Crescent street, who celebrates her ninth birthday today.

◇ ◇ ◇

Mr. and Mrs. Ray Wilde, of Campbellford, spent the weekend in Peterborough visiting friends.

◇ ◇ ◇

Miss Margaret Hickey, Reg. N., of Maitland Avenue, has accepted a position in the hospital at Copper-cliffe, Ontario.

◇ ◇ ◇

Mr. and Mrs. Charles Friendship, 473 Sherbrooke street, are celebrating their twenty-fifth wedding anniversary today, June 14.

◇ ◇ ◇

Mr. and Mrs. George E. Mullen have returned from visiting their son in Toronto, and a motor trip to Niagara and other Ontario cities.

◇ ◇ ◇

Mr. and Mrs. W. J. Dalgleish, Campbellford, spent Sunday with their son Lionel, George street, north.

◇ ◇ ◇

Mr. and Mrs. Clarence W. Laing attended the dance held at Hart House, Toronto, in connection with the Graduation Exercises of the University of Toronto.

◇ ◇ ◇

Frank O'Toole, son of Michael O'Toole, Otonabee, was among those who received the degree of Bachelor of Arts from the Toronto University on Friday.

◇ ◇ ◇

The children's department of the Public Library will be open from 2 to 5 p.m. instead of from 3 to 6 p.m., starting Wednesday, June 15, during summer holidays.

◇ ◇ ◇

Mr. Bruce Sargent of this city has been appointed inspector at the head plant of the Purity Bakeries, Toronto. Mr. Sargent left Monday to commence his new duties.

◇ ◇ ◇

Mr. and Mrs. Ross Eastwood and son Donald, of Drummondville, Quebec, are visiting Mrs. Eastwood's parents, Mr. and Mrs. W. J. Nelson, Park street.

◇ ◇ ◇

Mr. and Mrs. R. W. Kennedy of Brussels, Ont., have returned after spending several days with Mr. and Mrs. A. R. Kennedy, 668 George street, north.

◇ ◇ ◇

Mrs. Vernon B. Lyle, mining engineer, payed a hurried visit to his parents, Mr. and Mrs. M. W. Lyle, Park street, before leaving for Edmonton Sunday evening, from where he will take a plane to Whitehorse, Yukon, to engage in several month's work.

◇ ◇ ◇

We Noticed

....A smart young matron wearing a two-piece boucle knitted suit in leaf green, with yellow accessories.

◇ ◇ ◇

....Someone else wearing a navy dress with short jacket and wide, roman-striped sash. Her swagger-brimmed hat had a roman-striped band, and she wore shoes and short gloves of white.

◇ ◇ ◇

....A cool looking dress in green printed chiffon with schoolgirl collar and pleated skirt.

Mark Street Classes Entertained

Mr. and Mrs. Ed Austin were hosts to the Gleaner's Class and the Men's Bible Class of Mark Street church at their cottage "Addmore" on Sunday afternoon.

The regular service was conducted by Len Agnew in the absence of the president, and Jim Ellis gave a short talk in the absence of the regular teacher.

A splendid lunch was served in the evening, followed by the singing of a number of old favorite hymns. Mr. Angus Murray moved a vote of thanks to Mr. and Mrs. Austin, which was heartily echoed by every one of the sixty or more guests.

◇ ◇ ◇

Children's Day Flower Service

A glorious profusion of early summer flowers amid ferns and foliage, and interspersed with cages of singing canaries, was the beautiful setting for the Children's Day Flower service in St. Andrew's church Sunday morning, the Rev. G. Kelly of Lakefield officiating.

The Zimbalist Club Violin Ensemble, under the direction of Roy Rome, gave a short recital before the service and assisted throughout.

The children who took part in the service were representatives of the different Sunday school classes, under the direction of Dr. Chas. Scott, Sunday School Superintendent. The Children's Choir was trained by Mrs. J. A. McKone, and Mr. Gordon Harle was at the piano.

The local church cub pack presented the colours and flag before the singing of the National Anthem, which closed the service.

Children taking individual parts in the Children's Day Service are as follows: Moira Whalon, Ruth McNeely, Zoe Stazer, Lillian Morrow, Dorothy Dewdney, Lois Heffernan, Barbara Westran, Catherine Smith, Marion Dewdney, Dorothy Watson, Helen Watson, Elinor Shirley, Margaret McElroy, Jean McTavish, Jean Cranfield, Jean Macdonald, Mary Jane Wharry, Master Clifford Smith, David Johnston and Douglas Morrison. Soloists: Miss Iris Whalon and Master Chas. Lawrence. Little Eleanor Jackson was the special attraction, representing the tiny tots, and gave a recitation and led in the chorus.

The church decoration was in charge of a committee headed by Miss Margaret Emmerson.

◇ ◇ ◇

University Women's Club Meeting

The University Women's Club held its final meeting for this year Monday night in the Green Room of the Y.W.C.A.

The annual business meeting was conducted by the president, Miss M. McIntosh, who gave a brief review of work accomplished by the Club, and reports by Mrs. Vincent McIntyre, secretary, and Miss Aileen Morgan, treasurer, indicated a highly satisfactory year.

Following the annual election of officers for the year 1938-39, coffee was poured by Mrs. H. W. Moxon at a table lovely with blue iris and pink peonies in a silver bowl.

Officers were as follows: President, Mrs. V. R. Currie; Secretary, Miss Amelia R. Thompson; Treasurer, Miss Aileen Morgan. Executive Committee: Mrs. C. A. Sollitt, Miss Verna Burgess, Miss Alexandria Howson. Hostesses: Mrs. H. W. Moxon, Miss Ila Giles, Mrs. Carley.

◇ ◇ ◇

Mrs. M. Chapman Hostess at Shower

A delightful miscellaneous shower was given at the home of Mrs. M. Chapman Bennett, in honor of Miss Lavicci Lytle and Mr. Kenneth Mann, whose wedding takes place June 23.

The gifts were placed in a large basket on a table in the centre of a room which was tastefully decorated in pink and white, from which the gifts were opened by the bride-elect. After the young couple had expressed their thanks for the lovely gifts, a lunch was served by the hostess.

Among guests present were, Mr. and Mrs. Starr, Mr and Mrs. Guerin, Mr. and Mrs. Wm. Austin, Jr., Mr. and Mrs. W. Nichols, Mr. and Mrs. A. Mann and Barbara Mann, Mr. and Mrs. H. Coombs, Mr. and Mrs. Wm. Lundy, Mr. and Mrs. Henry Austin, Mr. and Mrs. Pollock, Mr. and Mrs. Fred Henry, Mr. and Mrs. Jas. French, Mr. and Mrs. Jas. Mann, Mrs. and Mrs. C. Clark, Mrs. O'Keefe, Mrs. Ada Mann, Mr. Andrew Mann, Mr. Wilford Whitnell, Miss Muriel Quinlan, Miss Alma Henry, Mrs. Howe, Miss Irene O'Brien, Miss Dolly Bagnall, Mr. Wm. Campanaro, Mr. Al Hargrove, Mr. R. Hart, Miss Beverly and Alma Chapman and Mr. M. Chapman.

◇ ◇ ◇

Shower is Held For Bride-Elect

A popular bride-elect of this month, Miss Margaret Agnew, was entertained Friday evening at a miscellaneous shower by the Alpha Boys' Class of St. James' Church and their friends. Mr. and Mrs. Eslick very kindly loaned their cottage at Fife's Bay for the occasion.

Following the presentation of many lovely gifts to Miss Agnew, the evening was spent in games and dancing. Dainty refreshments were served, and the evening was brought to a close with the singing of "Auld Lang Syne."

◇ ◇ ◇

Clark Family Re-Union

A large gathering of over 75 relatives were present at the Clark family re-union picnic which was held at Nicholls Oval Sunday afternoon, when members of the family were represented from all over the province.

Mr. William Wheeler of Bellville, Ontario, was chairman, and after a period of community singing, short addresses were given by the following: Miss J. Fairbairn, Mrs. N. Avery, Miss M. Wheeler, Mrs. S. Exill, Mr. S. Fairbairn, Mr. D. Leyman, Mr. R. Clark, Mr. W. Abbott, Mr. J. King, Mr. J. Graham, Mr. E. Sisson, Mr. T. Avery, Mr. R. Armstrong.

◇ ◇ ◇

Fairview W. A. Entertain at Tea

"Hillcrest Farm," the home of Mr. and Mrs. J. Harold Lewis, Fairview, was the scene of a delightful evening when the ladies of the Women's Association entertained at a Hostess tea.

Over 100 guests partook of the dainty and delicious refreshments, served from tables covered with lace cloths and centred with pretty bud vases filled with yellow roses. Mrs. Wesley Bell and Mrs. Austin Poast poured tea.

Guests were received by Mrs. (Rev.) C. C. Miller and Mrs. Lewis. Mrs. Wilbert Rosborough was general convenor, assisted by a number of the ladies.

During the evening a humorous and interesting program was given by friends from Mark Street Church, Peterborough. Those taking part were Mr. and Mrs. Clayton Telford, Mr. and Mrs. Rufus Payne, Mrs. Hepburn, Mrs. Mitchell and Mr. Stevens.

Rev. C. C. Miller moved a hearty vote of thanks to the entertainers, and to the host and hostess, Mr. and Mrs. Lewis.

◇ ◇ ◇

Registration Starts For Camp Kawartha

Registrations for Camp Kawartha just received by Thos. MacKay, registrar of the Rotary Club's camp at Clear Lake, include Jack and Douglas Langmaid, sons of Dr. and Mrs. W. J. Langmaid, of Oshawa John Wilson, son of Dr. and Mrs. C. E. Wilson, also of Oshawa; John Young, son of Mr. A. C. Young, department of Mines, Toronto; Donald and William (Junior) Smith of Westfeild, New Jersey.

The camp is scheduled to open July 1st under the direction of J. C McClenaghan, physical director of the local Y.M.C.A. He will be ably supported by a staff of trained counselors who are fully qualified to direct various camp and hobby skills. They include John Hooper who will have charge of nature lore and Scoutcraft. "Pop" Parsons from Barrie who will instruct in woodcraft and Indian lore; Donald Felt, also from Barrie, who will assist in woodcraft and rustic furniture; Henry Shepherd, soap carving and hobbies; Alan Brown, from Millbrook, will have charge of musical appreciation. Other counselors who will assist for short periods will include Leo W. Copp, astronomy, basketry and signalling; Wilton Hillier, woodwork; and Cameron Gorrie, boys' secretary of the Y.M.C.A.

Collison–Curtis Wedding Group

A pretty early summer wedding was solemnized Saturday afternoon, when Marion Vera Curtis, daughter of Mr. and Mrs. E. W. Curtis, River Road, became the bride of Harvey Ivan Collison, son of Mr. and Mrs. Aylmer Collison, Otonabee. Reading from LEFT to RIGHT the bridal group above are: the groom; the bride; Miss Margaret Rae, bridesmaid; Mr. Edmund Boyler, best man. (Parks Studio Photo.)

Splendid Reports Given At Meeting

The general meeting of the Hospital Women's Auxiliary was held Monday afternoon in Murray Street Baptist Church. The meeting opened with the doxology and prayer by Rev. J. H. Sutcliffe.

Mrs. S. J. Graham, president, presided. Mrs. J. J. Turner, recording secretary, read the minutes, and the treasurer's report was given by Mrs. W. Tinker. Mention was made by the president of the venetian blinds purchased by the auxiliary for the sun-room on the second floor of the hospital, and of the need for smoking stands in the first floor sunroom.

Paid-up life members numbering 34 was the encouraging report given by Mrs. F. M. Dela Fosse. The visiting committee report by Mrs. J. Comstock revealed 60 members on the visiting list. Mrs. J. G. Wharry reported that two layettes had been given out from the Samaritan cupboard, and that four more had already been prepared. Mrs. R. Ross, convenor of the sewing committee, stated that approximately 600 articles for use in the hospital had been brought in.

A comprehensive and exceedingly interesting report was that of Mrs. E. M. Leeson, in which she lauded the incredible amount of work being accomplished by the auxiliary. Mrs. Leeson also spoke of the significance of Hospital Day, and of the splendid success it had been this year. She stressed the great need of more accommodation at the hospital, mentioning the fact that only 86 beds were available for an average of 82 patients.

In commenting on this report, the president spoke of the high rating Nicholls Hospital had attained in the province, saying that the need was not for a better hospital, but a bigger one, in order that every patient in the city and county of Peterborough might be accommodated.

A delightful account of the entertainment given for the second-year nurses at the home of Mrs. J. R. Marshall, Weller Street, was given by Mrs. Blackwell.

The report of the Penny Sale was indeed an encouraging one. Mrs. J. Lowe, who was in charge of the refreshment booth, reported the receipts as $100.48, with an expense account of but 90c. Total receipts for the day amounted to the fine total of $1,008.77, which included also $6 received later in donations.

The president here expressed her deep appreciation of the splendid co-operation the association had been accorded by merchants and friends who had exhibited a keen interest in the hospital work.

Members were then requested to list the names they would like to have appear on the board next fall. A nominating committee of six was elected, which is as follows: Mrs. Walter Blackwell, Mrs. E. V. Morphet, Mrs. I. T. Lillico, Mrs. Hugh Waddell, Mrs. R. Ross and Miss Evelyn Morrow.

Campbellford Wedding

A pretty wedding was solemnized at the parsonage of St. John's United church in Campbellford on Saturday morning when Jean Haig, daughter of Mr. and Mrs. George Haig, became the bride of Everett Spry, son of the late Mr. and Mrs. William Spry of Bonarlaw. (Examiner Correspondent's Photo.)

Rooney—Feeney

The marriage took place Saturday at Sacred Heart Church, of Mary Zita Feeney, daughter of Mr. and Mrs. Fred Feeney, Madoc, to Carmel J. Rooney of Richmond, Rev. J. S. Feeney of Wolfe Island, assisted by Rev. Father Hyland, Madoc, officiating.

After a reception at the home of the bride's parents, Mr. and Mrs. Rooney left for a motor trip to Quebec.

◇ ◇ ◇

St. John's W. A. Holds Meeting

The closing meeting of St. John's Evening branch of the Womens Auxiliary was held Monday evening, with the president, Miss Agnes Stout, in the chair. The minutes were read by the secretary, Mrs. Jack Collis, and the terasurer's report was given by Miss A. Milburn.

Mrs. W. J. Downer presented the Dorcas report. Congratulations are due Mrs. Downer and her quilt committee for the splendid sum which was realized. The extra-cent-a-day report was given by Mrs. W. J. Bryett.

Items were read from the Bulletin, and final arrangements were made for the picnic which is to be held at the home of Mrs. A. Milburn, Chemong Road. The roll call was taken, and the meeting closed with prayer led by the president.

Examinations were written on the history of the Women's Association, and the first prize was won by Mrs. B. Ottewell, second prize by Mrs. W. Montgomery, and Mrs. D. McIlwain and Miss A. Stout were highest in third place.

◇ ◇ ◇

Primeau—DeForge

St. Peters Cathedral was the setting for a lovely wedding Monday morning, when Mary B. DeForge, daughter of Mr. Thomas DeForge and the late Mrs. DeForge, became the bride of John Henry Primeau, son of Mrs. John Primeau and the late Mr. Primeau, Rev. P. J. Kelly officiating. The church was decorated with beautiful early summer flowers.

The wedding music was played by Miss Veronica Scollard. The bride wore a turquoise sharkskin suit with accessories of British tan, and carried a bouquet of red roses.

Miss Dorothy Primeau, sister of the groom, was bridesmaid, and wore an ecru sharkskin suit with British tan accessories. Her bouquet was also of roses. Mr. Clem Galvin was best man.

A reception was held at the home of the groom's mother, Mrs. Primeau, who, with the bride-elect, received the guests in an ensemble of brown and white with corsage of white carnations.

Following the reception the young couple left on a motor trip to New York, the bride travelling in a blue suit with brown accessories. On their return they will live at 7 Charles Street.

SHOW ANCIENT JEWELS

BERLIN—(CP). — Jewels of the Kaiserin Gisela, consort of Kaiser Konrad II, 11th-century German Emperor, are on view at the International Exhibition of Handiwork which continues until July 10.

Ireland will establish a new munitions factory in East Clare.

WEDNESDAY
HAT SALE

STRAW TURBINS 50c
PASTEL FELTS— Small brims 1.00
MATRON STRAWS— Large Head sizes ... 1.98
Large Brim STRAWS— Black and navy 2.98
WHITE FELTS 2.98
SHANTUNG BAKUS 3.98

OLGA HASKILL
BARRIE BUILDING

NEW LOW PRICES
The ALLIN ICE CO.
PHONE 6
PURE NATURAL ICE

BUEHLER BROTHERS
387 George WEDNESDAY Phone 3680

First Grade, Rose Brand
BUTTER - - 2 lbs. 53c

Veal Patties 12½c lb.
STEAKS From Choice Young Beef ROUND SIRLOIN 25c
Veal Cutlets - - lb. 27c

Wednesday Morning Specials

Amber Honey No. 5 tin 35c REG. 45c
Carnation Milk TALL TINS 3 for 25c
Black Tea 39c Lb. REG. 45c
Corn Flakes QUAKER or KELLOGG'S 2 pkgs. 15c

Meat Specials
GEO. P. BROOK & SONS 168 Charlotte Phone 2502

BEEF Steaks or Roasts, Round, Sirloin or Porterhouse 20c lb.
Hamburg Steak 2 lbs .25c
Schneider's Head Cheese 2 lbs. 25c
Schneider's Chicken Roll lb. 32c
Lamb Chops (yearling) lb. 15c
Schneider's Pure Pork Sausage, Kent Brand) lb. 20c
Schneider's Dutch Loaf lb. 35c
Boiled Ham, thinly sliced lb. 40c

HABOCO STORES

SPECIALS THIS WEEK

CHELSEA BUNS
Millbrook Bakery
Peterborough Daily Delivery
Telephone 1620

Now... Buy All The Elizabeth Arden Preparations You Need at 20% Discount

FOR 7 DAYS ONLY, you have the opportunity to really "let yourself go" and buy a complete supply of Elizabeth Arden essentials for loveliness, at 20 per cent discount. Don't let this rare opportunity slip by. Come in early and choose ALL the Elizabeth Arden preparations you need to ensure a successful Summer season, with you at your loveliest—day and night.

All Elizabeth Arden products (subject to stock on hand) are reduced for 7 days only. Here are a few you will need:

	Reg. Price	Special Price
Suntan Oil	.85	.68
Sun Proof Cream	1.10	.88
Amoretta Cream	1.10	.88
June Geranium Soap	.65	.52
Cleansing Cream	1.10	.88
Cleansing Cream	3.00	2.40
Skin Tonic	1.10	.88
Skin Tonic	2.10	1.68
Velva Bath Mitts	.75	.60
Acne Lotion	1.25	1.00
Cream Rouge	1.35	1.08

at
McDERMID & JURY'S
REXALL DRUG STORE
COR. GEORGE AND CHARLOTTE PHONE 102

Have Your Sport Shoes RE-WHITENED
Pair 25c

Through our special process, re-whitened shoes are returned to their original condition and you may clean them with any polish without fear of peeling or cracking—All jobs guaranteed.

A full line of white polishes carried in stock.

SPORT SHOES DYED ANY SHADE

Phone 172
For Free Pick-up and Delivery Service
The Model Electric Shoe Rebuild
166 SIMCOE ST.
M. Veneranda, Proprietor

SHOP AT IT PAYS
ZELLER'S
RETAILERS TO THRIFTY CANADIANS

Store Closes at 12.30
WEDNESDAY MORNING SPECIALS

Men's Shirts 73c

We have not had such a special in many a day. These Shirts are ordinarily sold at $1.00. For Wednesday morning only they go on sale at this amazingly low price. The majority of them are the famous "Warrandale" brand. There are also some "Checkers." A fine chance to stock up for summer with these snappy patterns. Complete range of sizes.

Ladies' Hose 49c pr.

Full fashioned, chiffon and semi-service hose at this low price for Wednesday morning only. They are slightly irregular, but the flaws are so small it is hard to notice them. Lovely summer shades in a complete range of sizes. Here is your chance to get a supply at a saving price.

Krinkle Crepe 21c yd.

Don't miss this opportunity to replenish your summer wardrobe with pyjamas and gowns, made of these lovely patterns. Usually sold at a much higher price. Figured patterns for summer. 30 inches wide.

Zeller's Limited RETAILERS TO THRIFTY CANADIANS

EXAMINER CLASSIFIED COLUMNS GET QUICK RESULTS FOR ADVERTISERS

Births
Marriages
In Memoriam
Cards of Thanks.
Deaths

BIRTH

JONES — To Mr. and Mrs. K. G. Jones, 292 Wolfe St., a son, June 10, at Nicholls Hospital, (nee Arlie Heron).

ENGAGEMENTS

Mr. and Mrs. C. Wright, William Street announce the engagement of their daughter, Addie Evelyn, to Harold Albert, son of Mr. and Mrs. R. J. Kearns, Stewart Street. The wedding to take place in July.

Rev. and Mrs. W. B. Walker of Lakefield announce the marriage of their youngest daughter, Mary Pearl, to Mr. Wallace Gordon Hendren, son of Mr. and Mrs. James H. Hendren of Lakefield. Wedding to take place the latter part of June.

Mr. and Mrs. Marmion Clements of Warsaw announce the engagement of their daughter, Ada Annie, to Trevor Alexander, son of Mr. and Mrs. Clarence Watts, Warsaw. The wedding to take place the end of June.

DIED

LYNCH, Sandra Gail Christina—At St. Joseph's Hospital on Monday, June 13, 1938, after a week's illness, Sandra Gail Christina Lynch, aged ten months and four days, youngest daughter of Mr and Mrs. John M. Lynch. Funeral on Wednesday, June 15, at 2 p.m., from the late residence at 488 Bolivar street. Rev. G. S. Easton of Trinity United Church officiating. Interment at Little Lake Cemetery.

WEBSTER, Thomas Z. — Died in Lakefield on Tuesday, June 14, 1938, Thomas Z. Webster, aged 78 years. Funeral will be held from late residence, Colbourne Street, Lakefield on Thurs., June 16. Service 2 p.m. S.T. to Omemee Cemetery for interment. Rev. Creighton officiating.

ANDERSON, Evelyn — At 253 Park Street, Peterborough, on Monday, June 13, 1938, Evelyn Anderson, aged 22, wife of C. A. Anderson and mother of Donald, Joan and Ralph. Funeral was held Tuesday afternoon, from Scotts Undertaking Parlors, Millbrook, with Rev. Mr. Williams officiating. Interment in Centreville Cemetery.

DULAY, Douglas Alfie—Died at St. Joseph's Hospital on Tuesday, June 14, Douglas Alfie Dulay, 5 months old son of Mr. and Mrs. Alfie James Dulay. Funeral Wed. June 15 at 3 p.m. from family residence, 135 Hunter St. E. Interment Lakefield Cemetery, Rev. J. H. Sutcliffe officiating.

IN MEMORIAM

KILLINGBECK—In loving memory of a devoted husband and father, William A. Killingbeck who passed away June 13, 1934.
Gone dear father how we miss your smiling face,
But you left us to remember, no one else can take your place.
A happy home, we once enjoyed, how sweet the memory still,
But death has left a loneliness, the world can never fill.
—Sadly missed by wife and family.

1 FLORISTS 1

THE PETERBOROUGH FLORAL CO
Flowers Delicately Arranged for All Occasions.
436 Water. 'Phone 1395. Nights 1688J

COMING EVENTS

First Insertion, 20 Words or less, minimum charge 50c. Subsequent consecutive insertions, 40c per Insertion. All over 20 Words, 2c per extra word per Insertion.

DISTRICT ORANGE LODGE NO. 3 of the City of Peterborough will hold regular quarterly meeting in Orange Hall, Brock St. at 8 p.m., Tuesday, June 14th. D.S.T. Business of importance. J. Edgar, District Master.

U.F.O. DANCE, Lakefield Pavilion, June 16. Moncrief's Orchestra. Admission 25c.

THE FRASER AUXILIARY of St. Paul's Church are holding a tea and sale of home cooking at the home of Mrs. F. H. Rowan, 549 King street on Thursday, June 16, from four to seven o'clock.

FAIRVIEW STRAWBERRY FESTIVAL, Friday, June 24. Program, three-act comedy, "Marrying Ann" by St. James' Young People.

STRAWBERRY SOCIAL at the home of Mrs. E. Freeman, 318 Elcombe Crescent under auspices of Queen Alexander Circle, A.O.F. Admission 25c. June 15. From 3-8.

RECITAL by music pupils of St. Mary's Convent at St. Alphonse's Lyceum, Thursday, June 16 at 8.15. Silver collection.

PUBLIC MEETING—Trinity United Church, 4th Centenary of the English Bible speaker, Dr. John McNichol, Toronto, tomorrow night, June 15 at 8 o'clock.

GARDEN TEA at home of Mrs. Gordon Hancock, 2nd Line of Smith, June 16, under auspices of Lily Lake Sunday School. Bazaar and homemade cooking. Admission 25c. Everybody welcome.

STRAWBERRY FESTIVAL under auspices of Fairmount Church, the church grounds, Tues., June 21 at 5 p.m. Standard Time, followed by a good program, consisting of a play by St. James' Church and a variety entertainment.

BRIDGENORTH STRAWBERRY FESTIVAL, Friday, June 17th. All Saints' Church wil present play, "Sis Perkins." Adults 40c, children 20c.

PERSONALS

KNOW THYSELF! CONSULT MDME. Aida, Psychologist. Different! Truthful! Accurate! 'Phone 1459J.

MOTHER WOULD LIKE RELIABLE Parents to Adopt 5-Months-Old Boy. Father dead. Write Box 723, Cobourg P. O.

PERSONALS

GERTRUDE GROVELLE, 344 McGILL Street. 'Phone 2891 — Finger Waving 25c End Permanents $1.00. Permanent Waves, $2.00 to $7.00. Ten years' experience.

SPECIAL SALE OF USED AND TRADE-in Watches. Expert Watch Repairing. Bert Austin, 216 Charlotte 'Phone 1633.

Taxis.

FOR BETTER SERVICE
'PHONE 105
CAPITOL TAXI.

STINSON TAXI
'PHONE 480.
CABIN TRAILER FOR SALE.

FOR SALE

4 Miscellaneous

LOWE BROS. MARINE PAINTS SOLD Exclusively by F. R. J. Macpherson & Son, 450 George Street.

FIVE-TUBE BATTERY RADIO, GUARanteed, $10.00. Johnston's, George at McDonnel.

SUDDEN DEATH BUG AND CUTWORM Killer; Fertilizers, Hay Forks, Rope and Cables, Wire Fence. Unloading a Car of Salt on Monday and Tuesday, June 13 and 14. Special prices on large orders. E. A. Scott. 'Phone 2540

SLIGHTLY CHIPPED TEA CUPS, 15c a Dozen. 97 Robinson Street, corner of Mark.

DEERING MOWER, GOOD CONDITION. 'Phone C. Fife, 3122, Norwood.

LADY'S BICYCLE, GOOD CONDITION. cheap. Apply 156 London.

SKIFF FOR OUTBOARD MOTOR; safe family boat. Wm. Westall, Tupper Street, Millbrook.

QUEBEC HEATER AND FLOOR LAMP, cheap. 250 Euclid Avenue.

BUCKWHEAT FOR SALE. ALSO General Purpose Horse. 'Phone 994 ring 13.

C.C.M. MOTOR BIKE. APPLY 382 George South.

BUCKWHEAT FOR SALE. 'PHONE 971 ring 11.

VICTOR MANTEL RADIO. 138 PARK.

COAL OIL STOVES, COOK STOVES and Furniture. 'Phone 3475W.

BOY'S SUIT, AGE 12. 341 RUBIDGE, after 5.

CABINET RADIO, CHEAP; ALSO Baby's Walker. 'Phone 1806.

QUANTITY OF FIRST-CLASS USED Lumber, enough to build a House cheap. 4 Lansdowne. 'Phone 3480.

GARDEN FENCE AND GATE. APPLY 140 Stanley Avenue.

22-INCH GENT.'S BICYCLE; NO BETter. Apply 616 Rogers.

$7.00 WESTINGHOUSE RADIOLA, LIKE new. $5.00 SHOWCASE, 2-ft. wide, 5½-ft. long. 390 Aylmer Street.

CHEMICAL CLOSETS AND CHEMIcals. Goodfellow's, Plumbing and Heating, 379 Water Street.

SEED BUCKWHEAT. 'PHONE 831 ring 3.

GENT.'S WHEEL. CORNER BARNARDO and Dumble Avenue.

CORNS, CALLUSES, AND BUNIONS DO hurt. Use Cress Corn or Bunion Salves. At Elliott's, Lynch's, McDermid & Jury, Nugent's, Payne's, and all Drug Counters.

RADIO, LIBRARY TABLE, and Bicycle, cheap. 548 Elm.

HAY MOWER (McCORMICK), GOOD condition. J. G. Stewart, Keene Road.

ON MARKET, SATURDAY, NEW MAIN Crankshaft and Boxings for Waterloo Threshing Mill, with 45-inch Body.

FOUR-BURNER GREY MOFFAT GAS Range, good condition, $15. 'Phone 3833J, or call at 377 Rogers.

FAWN PRAM, REASONABLE. 599 Aylmer Street.

SUPER-ELTO OUTBOARD MOTOR, 4 H.P. All-Service Twin, first-class condition. 513 Reid.

USED BATHS AND SINKS. GOODfellow's, Plumbing and Heating, 379 Water Street.

BE SURE AND VISIT
CHERNEY BROS.
DURING THEIR
3rd Anniversary Sale
Pure Felt Mattress
All sizes. 3.95
2 Yd. wide Floor Covering
25c Sq. Yd.
3 Piece New Chesterfield Suites
from 39.00 up.
The complete stock of Furniture, Floor Coverings and Stoves, also a variety trade-in-furniture at sale prices
FOR BETTER VALUES
CHERNEY BROS.
178-180 Hunter St. Phone 1233

6 Fuel 6

DRY SLABWOOD
12" - $2.50 4-Ft. - $2.00
PER HALF-CORD.
'Phone 3160
THE PETERBOROUGH LUMBER CO LIMITED.

BAKER'S WOOD YARD — BONE DRY Mixed Softwood, $2.50 Half-Cord. Also Mixed Slabs, Cut. 'Phone 676.

DRY SLABS, $2.50 HALF-CORD Dinsdale's. 'Phone 153.

$1.25 QUARTER-CORD, BEST DRY Slabs. 'Phone 58.

WOOD
DRY SOFT WOOD AND DRY SLABS AND EDGINGS
At $2.00 Per Half-Cord and Up. (Cutting Extra.)
McCARTHY & JOHNSTON
'PHONE 96

DRY SLABS, REDUCED PRICES. R Shearer, 695J.

7 Live Stock and Poultry 7

FOR SALE — YOUNG BLACK PERcheron Mare, quiet, well broken in Kenneth Moncrief, Fraserville.

TWO DARK RED SHORTHORN BULLS, 10 months old. B. Bennett, R.R. No 6, Peterborough.

FIVE YOUNG HORSES, WEIGHT 1,300 to 1,500, five to seven years old. Lloyd Kennedy, Bethany. 'Phone 5 ring 22.

FOR SALE

7 Livestock and Poultry 7

BLACK PERCHERON STALLION
Debarcadere Imported 12931
Weight about 2,000 lbs. A proven excellent sire
WILL STAND FOR SEASON AT HIS OWNER'S STABLE, WILBERT ROSBOROUGH, LOT 17, CON. 5, SMITH. TERMS: TEN DOLLARS.

FOR SALE—CHOICELY BRED SCOTCH Shorthorn Bulls, ready for service W. E. Skuce, Reaboro, Ont.

REGISTERED JERSEY COW, TB tested, due to freshen. 'Phone 1245J.

FOR SALE — TEN YOUNG PIGS, strong and healthy, 8 weeks old. William Barrick, R.R. 6, Peterborough. 'Phone 994 ring 2.

PIGS, SIX WEEKS OLD. T. RUSSELL, 3 ring 13, Douro.

DARK RED SHORTHORN BULL, 15 months old. Albert Bowles, Springville.

HOLSTEIN COW, TB TESTED, JUST freshened. Walter Moncrief, Fraserville.

FOR SALE — ONE THOROUGHBRED Mare, Chestnut, good Saddle Mare; cheap. Apply Windsor Hotel.

SHORTHORN BULL, DUAL PURPOSE. One mile West Cavan. Apply T. R. Syer.

WANTED — FOR FOX MEAT, OLD Horses or Injured Cattle or Horses, at any time. Remember the name—Patte, 'Phone 2316 or 990 ring 2.

FOR SALE — TWO GOOD WORK Horses, One 1,300 pounds, the other 1,450 pounds. Apply Lloyd Vanvolkenburg, Trent River.

FOR SALE — WELL-BRED DRIVING and Saddle Mare, age 7, quiet. Nice Roadster Show Buggy and Harness. 370 London Street.

FOR SALE — YOUNG DURHAM BULL. Also Seed Potatoes. 'Phone 971 ring 4.

Baby Chicks

FAST-GROWING BRAY CHICKS. D.C. writes: "I have 1,515 of the finest, healthiest and fastest-growing Chicks I have ever owned." Write for your Bray Chicks to-day. Bray Hatchery, Peterborough, 'Phone 3834.

8 Real Estate 8

TWO BRICK HOUSES, MODERN. 'Phone 2137M.

FARM FOR SALE — 200-ACRE FARM, in Otonabee Township, with crop all in. Property of the late Richard Harrison. Attractive price for immediate Sale. With or without Stock and Implements. 'Phone Peterborough 627 ring 11 or 1197W.

BEAUTIFUL LOT, CHEMONG PARK, cheap; central. 'Phone 1489W.

HOUSE IN WEST-END. STATE PRICE. Must take Lot and Cash. Write Box 145, Examiner.

500 ACRES OF EXCELLENT PASTURE, good location, well fenced, well watered. Owner retiring. Will sacrifice. Write Box 146, Examiner.

BRICK COTTAGE, 6 ROOMS, 3-PIECE bath, hardwood floors, West side — $1,900.
Brick 7 Rooms, 3-piece bath, furnace, residential—$2,800.
6 Acres, Brick House, 7 Rooms, hardwood floors, fireplace, electricity. Would consider Small House or Lots —$2,750.
M. STOREY
374½ George Street. 'Phone 939.

SNAP! BRICK HOUSE, 6-ROOM, ONE Acre, edge of City; good terms. 'Phone 273.

9 Business Opportunities 9

BUTCHER BUSINESS IN TOWN EAST of Peterborough; centrally located, and excellent opportunity for party with small capital. Attractive price for cash. Write Box 143, Examiner.

OPPORTUNITY! GROCERY AND Fruit Business, good district. 'Phone 273.

9X Building Material 9X

USED LUMBER, PAINT, STEEL ROOFing, Sheeting, Electric Motors. Market Prices paid for Scrap Iron, Metals, Waste Paper. Peterborough Metal and Waste Co., 256 Simcoe Street. 'Phone 697.

10 Used Cars 10

Hood & Cumming Motors, Ltd
A Safe Place To Buy
Dependable Used Cars

'37 FORD V8 DELUXE COACH—This is a really beautiful Car, in immaculate condition in every detail. Maroon finish. Dual equipment, Large Trunk.
'36 FORD V8 DELUXE COUPE—Dark blue finish, with spotless upholstery. Dual equipment.
'34 CHEVROLET COACH—Oshawa blue finish; condition, appearance, and performance like new.

USED CAR BARGAINS

'37 Studebaker Coach, 6,000 miles, new car guarantee.
'37 Studebaker Coach; special paint. Trunk, heater, defroster, clock, lighter.
'35 Chrysler Sedan. Small mileage.
'34 Ford Deluxe Tudor.
'31 Packard Cabriolet. Radio.
'29 Whippet Coach.
'29 Chev. Panel Truck.
'27 Packard Sedan. Extra good condition.
'27 Essex Coach.

Chas. H. Elliott
Studebaker & Packard Sales
At the J. E. A. Fitzgerald Fuel Office
253 Hunter St. 'Phone 1300

'31 FORD SPORT ROADSTER, $115. Olds Coupe, $125. Dawson's Service Station.

TOO LATE TO CLASSIFY - - By Baer

"If you'd take one of those Examiner classified ad female help jobs, our love wouldn't suffer from seeing each other too much!"

FOR SALE

10 Used Cars (continued) 10

USED CARS
ARE NO BETTER THAN THE DEALER BEHIND THEM

'37 Pontiac Deluxe Sedan with trunk, fully equipped, ... $890
'37 Ford Tudor $725
'37 Pontiac Deluxe Coach with trunk $845
'36 Pontiac Deluxe Sedan $750
'36 Dodge Custom Two Door, with trunk $690
36 Ford Deluxe Tudor with trunk, radio and heater $650
'35 Oldsmobile 6-cyl. Deluxe Sedan, with trunk and heater $675
'35 Oldsmobile Deluxe Coach, new tires .. $675
'35 Hudson Sedan $625
'33 Buick 4-Door Sedan $575
'35 Chevrolet Master Deluxe Coupe $535
'32 Ford 4-cyl. Convertible Coupe, newly overhalled, ... $350
Pontiac Sedan $250
'30 Essex Sedan $300
'31 Ford ½ Ton Pickup Delivery $195
Whippet 4 Sedan $165

Many Other Makes and Models from $50 Up to Choose From.

J. J. DUFFUS CO.
TELEPHONE 1760
DAY OR NIGHT

USED
TIRE BARGAINS
600 x 16
625 x 16
525 x 20
475 x 19
32 x 6 Truck Tires.
Other Popular Sizes
OR
EQUIP YOUR CAR WITH
SAFETY SILVERTOWN
SIMCOE SALES AND SERVICE
124 SIMCOE.

FOUR-CYLINDER OVERLAND COACH. 214 Dalhousie.

WANTED — 1927 FORD CLOSED CAR, in good condition. Write Box 1133, Examiner.

1931 FORD PANEL DELIVERY TRUCK, $125. 86 St. James.

'35 FORD COACH, A1 CONDITION. 771 Water.

TO RENT

11 Miscellaneous 11

EXPERT FLOOR POLISHING. 'PHONE 1714.

11X Apartments for Rent 11X

SMALL APARTMENT, SEPARATE ENtrance, and Three Third Floor Rooms 176 McDonnel.

BRIGHT, FURNISHED, HEATED Apartment, Gilmour Street. 'Phone 788F.

SMALL ATTRACTIVE APARTMENT, central. Bell Apartment, Hunter Street.

TWO APARTMENTS, IN CENTRAL residential district. 'Phone Emmett F. Sheehy, 63.

SMALL APARTMENT, FURNISHED OR Unfurnished, bath adjoining Ground Floor, private entrance; hardwood floor, newly decorated; garage. Write Box 132, Examiner.

APARTMENTS TO LET. 375 STEWART. One Large and One Small. Apply Lewis' Beauty Parlor.

THREE-ROOMED APARTMENT, JULY 1. Adults. 541 Gilmour.

THREE-ROOMED APARTMENT, KITchenette, bath. 614 Stewart.

TO RENT

11X Apartments for Rent 11X

MODERN APARTMENT, HOT WATER heating. 585 George, W. P. Hetherington, 421 George.

11XX Houses to Rent 11XX

HOUSE, NO. 338 RUBIDGE STREET—$35.00 per month. Hot water heating. Possession arranged. 437 George.

MODERN HOUSE, CENTRAL. 642 George.

HALF DOUBLE HOUSE, YEAR OR Month, Chemong Lake. Write Box 114, Examiner.

HOUSE TO RENT, 310 MAITLAND Avenue; new furnace, garage. 'Phone 872F.

SMALL SIX-ROOM BRICK HOUSE, with bath, on McFarlane Street, near Bus Stop; poultry houses, stable and barn are available if desired. Would make ideal Riding Stable. Immediate possession. Apply C. H. Rogers.

MODERN 6-ROOM SEMI-BUNGALOW, Dublin at Park. $30.00. 'Phone 355. Available July First or earlier if required.

MODERN 4-ROOMED BUNGALOW, 520 Bonacord Street.

SEVEN - ROOMED HOUSE, FULL plumbing, furnace, also Garage, 560 Charlotte. 'Phone 994 ring 5.

BRICK HOUSE, GARAGE, ON BUS Line, 44 Monaghan Road. Apply 76 Monaghan.

12 Rooms 12

FURNISHED BEDROOM, GROUND Floor, Gentlemen; central. 504 Rubidge, off McDonnel.

NICE BRIGHT BED-SITTING-ROOM; also Garage. 'Phone 2726W.

FOR RENT — 3 ROOMS AND KITCHenette, Balcony. 34 Cricket Place.

FURNISHED BEDROOM, CENTRAL. 267 Hunter W.

ROOMS TO RENT, NEAR C.G.E. 'Phone 2668W.

FURNISHED HEATED BED-SITTINGRoom. 190 Brock Street.

FRONT ROOM, WITH BOARD. 476 Aylmer.

FURNISHED BED - SITTING-ROOM. Light Housekeeping or Board. 523 Rogers Street.

FURNISHED BEDROOM OR TWO UNfurnished Rooms. 332 Burnham.

TWO UNFURNISHED ROOMS, CENtran, conveniences; adults. 45 McDonnel.

12X Summer Cottages 12X

Summer Cottages
The New Summer Resort
EASTVIEW
Twenty-two Choice Lots on the south-west short of Buckhorn Lake. Good fishing and hunting. Excellent bathing beach. Only 15 miles from Peterboough. $150.00 per Lot for quick Sale.
A. E. THOMPSON, Realtor
Kresge Building. 'Phone 536.

TO RENT — COTTAGE, CHEMONG Park, $100.00 for Season. O. de Laplante.

$15.00 PER WEEK — FURNISHED Cottage, Chemong. Fred Young, Young's Point.

FURNISHED COTTAGES ON CHEMONG J. Preston, R. R. 1, Lakefield.

COTTAGE, ON RICE LAKE, NEAR Hiawatha. 'Phone 730W.

FOUR-ROOMED COTTAGE, ON OTONabee, near Peterborough. 'Phone 1812M.

LAKE FRONT COTTAGE, CHEMONG; good condition; all conveniences; suitable for children — for Sale, reasonably. Dr. McPherson, Peterborough.

COMPLETELY SCREENED 6-ROOM Cottage for August. Clear Lake; electricity, radio, running water, city conveniences, boat, $85.00. 'Phone 355.

WANTED

Miscellaneous

GOOD STAVE SILO, PREFERABLY 12-Ft. R. E. Redden, R.R. No. 3, Havelock. 'Phone 44-32.

WANTED — AT ONCE, 6 OR 7 ROOM House to Rent, near DeLaval. Write Box 112, Examiner.

WANTED — ALL KINDS OF JUNK. Rags, Iron, Copper, etc. Highest cash prices. Florence, 342 Stewart Street. 'Phone 694W.

LIVE POULTRY — SPECIAL PRICE 694W. 342 Stewart. M. Katz.

OLD GOLD. PHILLIPS', 406½ George (over Liquor Store).

WANTED

15 Miscellaneous 15

WANTED — RAGS, PAPER, IRON, AND Old Stoves. J. Burfield. 'Phone 2505.

LIVE POULTRY — PAY HIGH PRICES. 'Phone 1728J. 170 Aylmer. M. Florence.

WANTED — ICE-CREAM FREEZER, IN good condition, about 6-Qt. size. Write Box 83, Examiner, stating price, etc.

SMALL JACKET HEATER. WRITE Box 135, Examiner.

SMALL COOK STOVE FOR COTTAGE, reasonable. 'Phone 3356W.

18 Help Wanted, Female 18

YOUNG GIRL AS MOTHER'S HELPER in Country. Mrs. Chalmer Sweeting, Lakefield, R. No. 3.

MIDDLE-AGED HOUSEKEEPER TO take charge of Farm. Apply T. Harkness, Ida.

GENTLEMAN DESIRES ROOM AND Board, central, private home. Write Box 141, Examiner.

MIDDLE-AGED WOMAN FOR PLAIN Cooking; also Washing and Ironing; sleep out. Apply 417 Stewart.

COOK - GENERAL, YEAR ROUND. Single. 'Phone or write Grand Hotel, Haliburton.

EXPERIENCED WAITRESS. MUST BE neat and pleasing personality; none other need apply. Write Box 142, Examiner.

19 Help Wanted Male 19

RELIABLE YOUNG MAN, WITH EXperience, for Farm Work. Personally apply Edgar Clark, Norwood. 'Phone 3127.

19X Agents Wanted 19X

SALESMAN.
WE HAVE VACANCIES FOR FOUR Men. Previous selling experience unnecessary. Good appearance essential. We train you at our expense. Good commission. Call 387A George Street, between 8 and 9 a.m. Wednesday.

SALESMEN!
IF YOU ARE NOT EARNING $3 A DAY, you cannot afford to miss this opportunity! Over 800 Men make from $18.00 to $50.00 weekly according to ability with distribution of 200 Guaranteed Products. Cash Sales. Free gifts. Liberal commission! RIGHT NOW best time to start this business. Free particulars with obligation. Familex Co., 570 St. Clement, Montreal.

20 Employment Wanted 20

CANADIAN LEGION HAVE LISTS OF Competent Returned Men to Fill Tenancy or Permanent Positions. Give the ex-Soldier a chance to work for you 'Phone 141

YOUNG MAN WANTS WORK, ANYthing. Write Box 134, Examiner.

MALE SCOOK FOR SMALL HOTEL, Tourist Camp; go any place. Write Box 131, Examiner.

WOMAN WANTS WORK BY THE DAY. 'Phone 1245F.

AN EXPERIENCED CHAUFFEUR AND Truck Driver Wants Work, any kind or any place. 'Phone 2688.

21 Boarders Wanted 21

ROOM AND BOARD, SEPARTE BEDS, Gentlemen. 'Phone 1597. 287 Stewart.

YOUNG LADY ROOMERS WANTED. 'Phone 169J.

GENTLEMEN BOARDERS OR TOURists. Apply 491 Aylmer Street.

ROOM AND BOARD, 422 RUBIDGE. 'Phone 2022.

ROOM AND BOARD FOR 2 GIRLS, vicinity of Westclox and Quaker; all conveniences. 368 Mark.

ROOM AND BOARD (NEAR C.G.E.) 1497J.

PRIVATE FAMILY, TELEPHONE, Central; Men only. 212 London.

TWO ROOMS, WITH BOARD, FOR Gentlemen. 'Phone 1647F.

WHO CAN DO IT

22f Miscellaneous 22f

DUSTLESS FLOOR SANDING. J. B. Vance. 773 Aylmer 'Phone 1292.

CITY MOVING AND CARTAGE. R. Shearer. 'Phone 695J.

LANDSCAPE GARDENING — ROCK Gardens, Lawns Made or Relaid. Rustic Archways, many designs. Work guaranteed. Go anywhere. E. J. Rutter, No. 7, Highway, Norwood.

PAINTING, PAPERHANGING. REAsonable rates. 'Phone 286J.

PAPERHANGING AND PAINTING. 'Phone Mr. White, 2312W.

ELECTRIC FLOOR POLISHERS AND Electric Vacuums. 'Phone 149.

SPRAYING — BARNS, CELLARS, Roughcast Houses Whitewashed, Painting, Shingles Stained, etc. Estimates given. Max Curtis. 'Phone 2851W.

EXPERIENCED WINDOW AND CHIMney Cleaner. Wall and Ceiling Cleaner. 'Phone 2273.

EXPERT FLOOR POLISHER. 'PHONE 1714.

EAVE TROUGHING
And Metal Roof Repairing
GOODFELLOW'S
Plumbing and Heating
379 Water Street
Phone 599

CITY AND RURAL PLUMBING Installed. Estimates given. J. Bryett. 'Phone 722W.

ELECTROLUX CLEANING — CHESterfields, Rugs, Drapes, Demothing 'Phone 1679J.

RUGS AND CHESTERFIELDS VACUumed. Also Upholstery. 230 McGill Street.

23 Auto Repairs and Accessories 23

COAL OIL, 16c. DISTILLATE, 13½c Vulcanizing. Car Repairs Guaranteed Service. Dawson's Service Station 'Phone 1523.

25x Dressmaking 25x

DRESS & MANTLE MAKING, ALTERAtions. E Mitchell, 593 Harvey. 899W

28 Moving and Storage 28

SHORT DISTANCES OR ANYWHERE in Canada or United States. Covered Padded Vans. Experienced, Courteous Man Apply, full particulars. M Rawlinson, Limited, 610 Yonge Street Toronto.

If the proverbial needle in a haystack is ever found it will be through a Classified Ad in The Examiner

WHO CAN DO IT

34 Radio Service 3

1939 PHILCO
CAR RADIOS
$39.95.
BROWN'S RADIO SERVICE
547 George Street.

RADIO SERVICE
HAVE YOUR RADIO REPAIRED EXPERTLY AND PROMPTLY.
McCANNAN
RADIO ELECTRICAL SUPPLY STORE
140 Simcoe Street. Tel. 46.

LOST

37

WALLET, CONTAINING DRIVER'S AND Owner's Licence, and Small Sum of Money, on Lakefield Road. 'Phone 622. Reward.

ZIPPER BILL-FOLD, CONTAINING Papers about Ford Car. Valuable to owner only. Finder please leave at Examiner.

MAGAZINE SUBSCRIPTION ORDER Book. 'Phone 3373W.

AROUND COLLEGIATE, KEY-CASE, containing Licence. 'Phone 795.

BLUE PARASOL, ROTARY FAIR, SATurday Night. Finder please return to 586 Bethune. Reward.

PROFESSIONAL

41 Accountant 41

EDWARD HUMPAGE — Chartered Accountant, Auditor. 419 George Street

44 Lawyers 44

EMMETT F SHEEHY — Bonded Attorney. Loans. 397 George Street.

PECK, KERR & McELDERRY — Barristers and Solicitors, 415 Water Street Peterborough. Telephone 1950 E. A. Peck, K.C. P. D. Kerr K.C. V. J. McElderry K.C.

HON. G. N. GORDON, K.C. W. B. GORDON — Law Offices, 395-397 George Street. Appointment by Telephone, 3300 and 3301

JACOB LOW — Barrister, Solicitor Notary Public. Money to Loan on First Mortgages. 219 Hunter Street West. Peterborough, Ont. Phone 2244. Nights and Holidays 102r

ALEXANDER L. ELLIOTT, K.C. M.P.P. —Barrister, Etc. Money to Loan interviews by Appointment. Telephone 3. Office: 355 George Street. Kresge Building. Peterborough.

W. B. PHILP — Barrister, Solicitor Notary Public. 385 Water Street 'Phone 602.

45 Veterinarian 45

HAROLD WORTON, V.S., B.V.Sc. 633 Charlotte West. 'Phone 1285.

47 Mineral Fume Baths 47

MINERAL FUME BATHS. DE-TOXIFY AND RE-VITALIZE NATURE'S WAY. 'PHONE 3157, PETERBOROUGH 220 BROCK STREET.

MONEY TO LOAN

MORTGAGE LOANS, 5½%. APPLY TO G. N. Gordon, K.C., and W. B. Gordon

$50 TO $500
LOANS
WITHOUT ENDORSERS
12 Months to Repay. Quick Service. No Credit Enquiries of Friends or Relatives
RATES AUTHORIZED BY SPECIAL ACT OF DOMINION PARLIAMENT
CENTRAL FINANCE CORPORAION
Second Floor, KRESGE BUILDING
355 GEORGE STREET
TELEPHONE 1703. PETERBOROUGH
Loans Made in Nearby Towns.
Tune in CFRB, 6-6.15 p.m Daily

PERSONAL LOANS
$50 TO $400
To responsible persons of sufficient earning ability who are the owners of a Car or Furniture, whether fully paid for or not, we offer a service. Only your signature required. Loans repayable in convenient monthly payments.
TORO FINANCE CO.
181 CHARLOTTE STREET

We Suggest
AN
AUTO LOAN
AS the quickest, surest, most satisfactory way to obtain necessary cash. 2-hour service; only owner signs. When you deal with us you support a company using all Canadian money that stays in Canada.
DIXON & HURLEY
Peterborough, Ontario
391 Water Street. Tel. 498J
Representing
Campbell Auto Finance Company, Ltd
ACCOUNTS ANYWHERE IN ONTARIO

MONEY TO LOAN.
On First Mortgage on Improved City Property at Current Rates of Interest
Apply: The Toronto Savings and Loan Company, 437 George Street, Peterborough.

EXTRA INCOME
You can easily rent that extra bedroom. Just phone the Ad Taker at
THE EXAMINER
TEL. 1600

49 NOTICES 49

'PHONE HALLIDAY'S FOR NEW LOW Sale Price on Hardwood Flooring. Your New Floors will cost Less. Monthly payments if desired. 1086—Wm. J. Bull, Local Sales Representative, 539 Downie.

IN THE ESTATE OF
JOHN FRANKLIN LUKEY.

All Persons having CLAIMS against the Estate of JOHN FRANKLIN LUKEY, late of the Town of Whitby, in the County of Ontario (formerly of the City of Peterborough), Deceased, who died on the 29th Day of April, 1938, are hereby notified to send to the undersigned Solicitor for the Administrator of the said Estate, before July 12th next, their names and addresses, together with particulars of their Claims duly verified by declaration, after which date, the Estate will be distributed, having regard only to the Claims then filed.
DATED at Peterborough, this 13th Day of June, 1938.
A. L. ELLIOTT,
Kresge Building, Peterborough.

EXECUTORS' SALE OF CITY HOUSE BY PUBLIC AUCTION, AT MILES' AUCTION ROOMS,
ON JULY 5H, 1938, AT 2 O'CLOCK.

There will be offered for Sale, Houses Numbers 385 Stewart Street, 173, 175, 177, 181, 183, and 185 LONDON STREET, all in the City of Peterborough, subject to reserve bids.
For detailed description of the Properties and Conditions of Sale, apply at my Auction Rooms, or at the Office of HALL, HALL & STEVENSON, 116 Hunter Street, Peterborough, or for detailed description of Properties see posters advertising Sale.
June 13th, 1938.
J. H. MILES,
Auctioneer.

50 AUCTION SALES 50

FOR A SUCCESSFUL AUCTION — J. H. MILES, Auctioneer, Valuator. Tel 1477.

MORTGAGE SALE

UNDER AND BY VIRTUE OF the Power of Sale contained in a certain Mortgage, which will be produced at the time of Sale, there will be offered for Sale, by
GOLDEN ANDREWS, Auctioneer,
At
PUBLIC AUCTION,
ON MONDAY, the Twenty-Seventh Day of June, 1938, at the Hour of One o'clock (Standard Time) in the Afternoon, at the Farm of MARY REBECCA WARD and the Late GEORGE WARD, near Peterborough, Ontario, the following Property, namely:
ALL AND SINGULAR, that certain Parcel or Tract of Land and Premises, situate, lying and being in the Township of Monaghan, in the County of Peterborough, being composed of the East Half of Lot Two, Concession Thirteen, containing One Hundred Acres, more or less.
At the same time and place, under the authority of a Chattel Mortgage Warrant, there will be offered for Sale the following Goods and Chattels:
Pair, Clyde Mare, twelve years; Part Clyde Mare, fourteen years; Part Clyde Horse, rising 3 years; 6 Milch Cows, mixed Durham and Ayrshire; 6 Mixed Durham and Ayrshire Heifers, 3 coming 2 years and 3 coming 1 year; 2 Yorkshire Brood Sows; Spring Tooth Cultivator, 2 Walking Plows (Combination 98), Manure Spreader, Two-Horse Corn Cultivator, Scuffler, Disc Harrow (Outthrow), Steel Roller (3 Drum), Drill (Thirteen Disc), Steel Harrows (Three Section, Set Light Gang Plows, Set Heavy Gang Plows, Mower (5-foot cut), Cream Separator, Binder (6-foot cut), Hay Rake, Lumber Wagon, Hay Rack, Set Sheboggan Sleighs, Democrat, Open Buggy, Cutter, Hay Fork, Cars and Rope, 1½ Sets Double Harness, 3 Collars, Fanning Mill and Bagger, Forks, Chains, Shovels, Whiffletrees, Neckyokes, etc., Quantity Hay and Grain.
On the said Farm there is said to be erected a Dwelling-House, with suitable Farm Buildings.
The Farm and Chattels will first be offered for Sale as a going concern, and in the event of the reserve bid on same not being reached, the Farm will then be offered for Sale, subject to a reserve bid, and the Chattels will be offered for Sale separately and for cash.
Terms of Sale of Land and Chattels as a going concern: 25% of the purchase money to be paid down at the time of the Sale and the balance to be secured by Mortgage with Interest at 4% to be paid on a Twenty-year Reamortization Plan.
Terms of Sale of Land: 25% of the purchase money to be paid down at the time of Sale and the balance to be secured by Mortgage with Interest at 4% to be paid on a Twenty-year Reamortization Plan.
Terms of Sale of Chattels (if sold separately): Cash.
For further Particulars and Conditions of Sale, apply to
W. ERIC STEWART, K.C.,
East Block, Parliament Buildings,
Toronto, Ontario.
Solicitor to the Mortgagee.
DATED at Toronto, this Thirty-first Day of May, 1938.

MILES' AUCTION ROOM—THURSDAY, June 16, at 1.30: Full-piece Walnut Bedroom Suite, Chesterfield Suite, New Rug, Ice-Boxes, Dressers, Tables, Chairs, Dishes.

AUCTION SALE—IMPLEMENTS, FOWL and Furniture, Friday, June 17th, at 1.30 (Standard Time), Estate of the late Matt. Fleming, North Half Lot 29, Concession 18, Smith Township: Full line Implements, including Binder, Mower, Horse Rake, Seeder, also Lumber, Plank, and Hens; Household Furniture, numerous other Articles.—J. H. Miles, Auctioneer. Office 494 George. 'Phone 1477.

HOME IMPROVEMENT

FOR CEMENT WORK
'Phone HOWARD ROSE 2312J
FREE ESTIMATES

Plumbing and Heating.

FOR EXPERT PLUMBING AND HEATING REPAIRS & CONTRACTS SEE J. L. P. SMITH - 372 WATER ST.

Electrical.

FOR ANYTHING ELECTRICAL
Wiring, Fixtures, Refrigerators, Radios, Washers,

The Crossword Puzzle

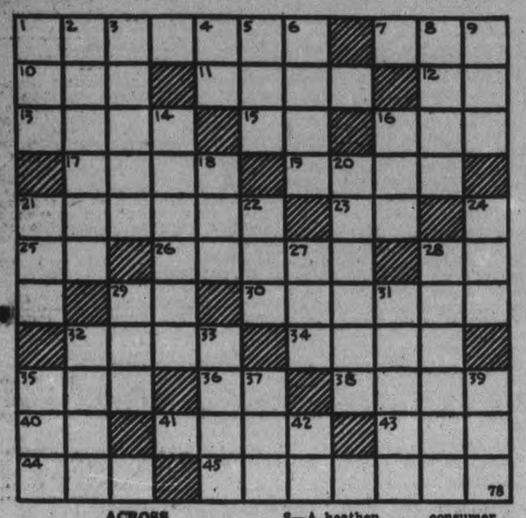

ACROSS

1—An opinion
7—A periwig
10—A number
11—Additional
12—Act
13—Fermented liquor brewed from malt
15—Symbol for polonium
16—A watch pocket
17—A fancy
19—A shriek
21—Poems of rustic life
23—Belonging to me
25—Maternal parent
26—Evade
28—Symbol for radium
29—Forward
30—Kicked a ball before it touched the ground
32—A fiber used in making burlap
34—Prepare for publication
35—A whit
36—Paternal parent
38—A young oyster
40—Indefinite article
41—Capital of Peru
43—A jumble
44—A hewing tool
45—A Scottish essayist and historian

DOWN

1—A short-legged stocky horse
2—A lake in central New York
3—Poverty-stricken
4—Letter M
5—A shot from a pistol
6—City in eastern New York
8—A heathen deity
9—A mass
14—Soften in temper
16—Run from danger
18—Completely
20—Corrects
21—A sprite
22—To sip
24—Insane
27—Directly
28—To sell directly to the consumer
29—From the interior
31—Unsteady
32—Hoodoo
33—A kind of narrative poem
35—Cry of a sheep
37—The candlenut tree
39—Letter T
42—Land measure

Answer to previous puzzle

S	O	L	I	C	I	T	R	E	S	S				
T	R	A	Y	S		O	U	N	C	E				
R	A	M	A		S		B	O	R	E				
I	T	E	R	A	T	E		W	A	D				
P	E			G	E	A	R		M	Y				
		S	O	L	A	R	I	A						
H	A		R	O	L	L			P	A				
O	R	B		W	E	S	T	E	R	N				
L	O	U	T		R	A	D	I	T					
E	S	T	O	P		I	R	E	N	E				
S	E	T	T	L	E	M	E	N	T	S				

COPYRIGHT, 1938, KING FEATURES SYNDICATE, Inc.

DONALD DUCK — By Walt Disney

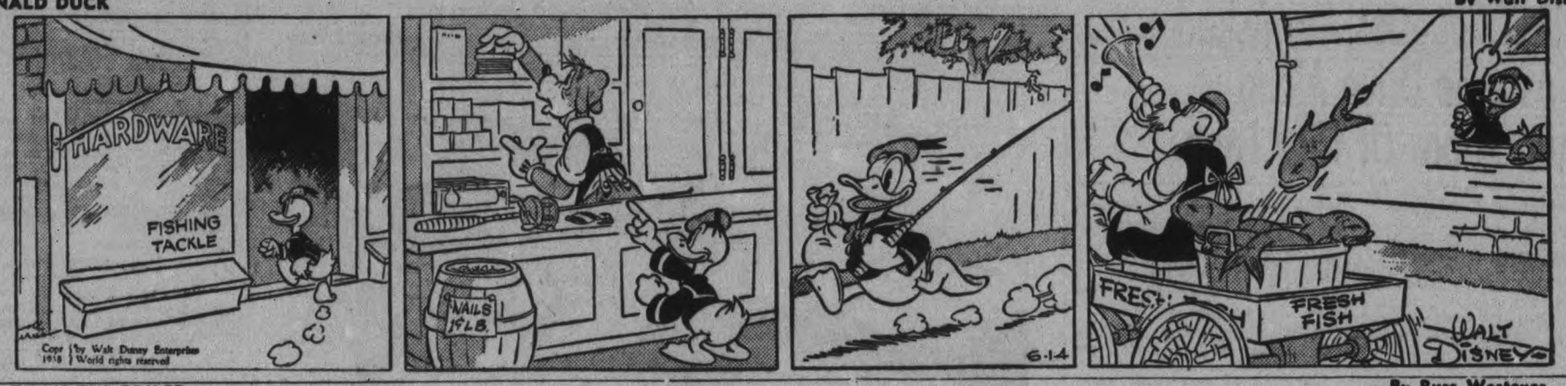

TILLIE THE TOILER — —By Russ Westover

HENRY — —By Carl Anderson

BRICK BRADFORD — —By William Ritt and Clarence Gray

THE TUTTS — by Crawford Young

MUGGS AND SKEETER — —By Wally Bishop

SALLY'S SALLIES

You can lead a woman to a mirror, but you can't make her see herself as others see her.

BRINGING UP FATHER — —By George McManus

THE GUMPS

GRAVELY CROWDED.

CRANFORD, England (CP) — When Lord Justice Slesser preached at St. Dunstan's Church here many of the congregation had to sit on tombstones outside.

MAKE IT HALF-CENTURY

SOUTHGATE, England (CP) — District Officer William Lucking, 71, hopes to serve 50 years with the fire brigade here. His resignation, after 48 years' service, has been declined.

United Counties Are Asked To Assume Drive Along South Shore Of Rice Lake

Permanent Committee On Schools Is Suggestion to Council

(By a Staff Reporter).

COBOURG, June 14.—"All we are asking is that the counties take over the road from Harwood to Alderville," Reeve Wesley Pacey of Alnwick Township told the Examiner at the conclusion of the opening session of the United Counties Council Monday afternoon.

"This road along the south shore of Rice Lake is one of the most beautiful in the whole district," he continued. "It connects the Peterborough-Port Hope highway at Bewdley with the Cobourg-Hastings highway at Roseneath or thereabouts. It has been assumed by the counties from Bewdley as far as Harwood; now we want the counties to take over the rest of it. If they don't—."

Well, Wes. Pacey is a mild-mannered man, and he hasn't asked a great deal of the Counties Council. Probably there wasn't much he really wanted, but he wants this Harwood-Alderville link taken off the hands of the Townships of Hamilton, Haldimand and Alnwick, through which it passes, or else—. Either in committee or council he is going to put up a fight for it, and he feels rather confident that the members of the council of Northumberland and Durham will realize that it is to their advantage to improve the eastern stretch. It is a long scenic route skirting in many places the shore of Rice Lake through Gore's Landing and Harwood and winding up at the Indian reserve of Alderville, a short distance southwest of Roseneath. Reeve Pacey asserts that it will increase the tourist traffic to Rice Lake, with benefits to Hastings and Bewdley at either end.

Permanent Committee.

Because of the involved arithmetic of computing school grants, Reeve R. R. Mallory of Percy Township, chairman of the schools committee, proposed to the council, in a resolution from a special investigating committee, that the schools committee be made permanent, consisting of three members, one of whom shall be the chairman of the council's general schools committee.

The revision of schools grants has been for the most part a one-man job, recently by Reeve Mallory, before him former Reeve E. G. McKeel of Campbellford and others in succession. Usually the chairman of the schools committee has been selected for aptitude in computation. Former Reeve Percy Stinson of Millbrook passed through the experience. It calls for carful study of the regulations and the changing basis of grants from the Department. New members on the committee would be in a fog until they became familiar with the accounting, and for that reason Reeve Mallory suggested the advisability of appointing a permanent committee.

Mental Defectives.

"There are too many half wits in the Counties Home now," said Reeve Edmonstone of Bowmanville in the course of a discussion begun by a question from Reeve Carruthers of Darlington respecting his township's problem of a man about fifty years old who is somewhat subnormal mentally. Reeve Carruthers did not urge that the man should become an inmate of the Counties Home, but that possibility was mentioned.

"There were two transferred recently from Whitby to the Counties Home, and they should be sent back," Reeve Edmonstone said. "Like the Darlington man, they are not bad, not violent, but they are not mentally fit, and it is time this council went on record for having such people placed where they belong."

"The question arises as to what constitutes a mental defective," Reeve Carruthers remarked. "I understand that a man has to be declared deficient by two doctors, but a doctor at Whitby doesn't consider that this man should be sent to the Whitby institution. I feel that is where he should go. But, Whitby is filled up, and the question our township council is facing is what we are going to do with him. Personally, I don't know."

Reeve Arthur Wood of Cavan agreed that the Counties Home was not the proper place for any person who was mentally subnormal. Some of the older inmates were problem enough without adding to the work of the staff with patients who should be sent to a mental institution.

"The Counties Home shouldn't be made a half-way house for people of that kind," Warden J. Frank George commented. "We can't help feel sorry for such people, but after all it is a problem for the provincial government and not for this council."

Send Condolence.

On a motion by Reeve C. Devitt of Cartwright, the clerk was instructed to send a letter of condolence from the council to the family of the late A. A. Colwill, who was Warden of the united counties in 1915.

A letter signed by G. W. Armstrong, Ed. Thorndyke and Ben Olan of Cavan offering about 1,000 acres mostly of sandy land for reforestation purposes, was referred to the reforestation committee.

The Department of Highways notified the council of its approval of the county road budget of $90,000 for this year. The Department assumes half the amount.

A resolution from Cavan Township Council requested that the nine miles of road from Millbrook to Pontypool be assumed as a county road. It was referred to the roads committee.

Warden George welcomed the members at the opening of the session and urged the chairman to call their committees together as soon as possible in order that the work of the sessions could be completed promptly.

District School Reports

MILLBROOK

Middle School students of the local Continuation School who have been granted junior matriculation in the subjects listed after their name, having taken a standing of over 66 per cent. on their term work, and so will not have to write the Departmental examinations, include:

Anderson, Dorothy: Canadian history, algebra, physics.

Argue, Barbara: Eng. comp.; Can. hist., algebra, French authors and French comp.

Armstrong, Dorothy: Alg., physics, chemistry.

Arundel, Jack: Can. hist., algebra.

Belch, Tom: Eng. lit., Can. hist., alg., chem., French authors, French comp.

Bigelow, Eleanor: Eng. lit., algebra.

Carr, Rex: Eng. lit., algebra, French authors.

Carveth, Betty: Can. hist.

Fallis, Beatrice: Eng. comp., alg.

Kidd, Kenn.: Alg., chem.

McDowell, Marjorie: Can. hist.

Might, Esther: Can. hist., alg., physics.

Smith, Dorothy: Can. hist., algebra.

Rowland, Leatha: Fr. authors.

Tate, Robena: Eng. lit., algebra.

Theobald, Robert: Can. hist., anc. hist.

Trumpour, Jean: Algebra.

Trumpour, Joyce: Can. hist., alg., Eng. comp.

Wood, Melville: Eng. comp., Eng. lit., Can. hist., French authors, French Comp.

Burns Sister's Body

SACO, Me., June 14 (AP)—Charged with disposing of the body of his spinster sister, Harriet, without a permit from municipal authorities, Frank E. Bradbury, 78, pleaded not guilty in court today and was held for a continued hearing tomorrow.

The complaint charged Bradbury burned the body in a furnace. He told police his sister died after a fall from the porch of their home last Wednesday, and that he had cremated the remains in compliance with her wishes and to save funeral expenses.

Seven were injured when a bus and a street car stopped suddenly in Glasgow, Scotland, to avoid hitting a child.

IF YOU'VE never tried crisp, golden Kellogg's Corn Flakes with sliced fruit or berries, you've missed a treat. Blend those tempting flavors with milk or cream. What a breakfast!

Kellogg's are always oven-fresh and ready to serve. At all grocers. Made by Kellogg in London, Ont.

Kellogg's WITH FRUIT

HOW TO MAKE ICED TEA

Infuse six heaping teaspoons of Salada Black Tea in a pint of fresh boiling water. After six minutes strain liquid into two-quart container. While hot, add 1½ cups of granulated sugar and the juice of 2 lemons. Stir well until sugar is dissolved; fill container with cold water. *Do not allow tea to cool before adding the cold water;* otherwise liquid will become cloudy. Serve with chipped ice.

"SALADA" ICED TEA

Screaming Gulls Demonstrate Bombing Ability

A typical scene at Three Sisters, a promontory near the tip of Quebec's Gaspe peninsula. Clouds of wheeling, screeching gulls and gannets are shown practicing an ancient art that the gods of war have improved upon with disastrous results for humanity. The birds dig shellfish in the sands, fly aloft with the prize and drop it on the rocks below to crack the shell. There are lazy birds, too, who prefer stealing from their fellows to digging their own food. These lazy ones frequently snatch the prizes in mid-air as they drop towards the rocks below.

Mrs. Kemp Honored By Havelock W.M.S.

(Examiner Correspondence.)

HAVELOCK, June 14. — The Women's Missionary Society of Havelock United Church held their regular June meeting on Thursday afternon at the home of Mrs. Arthur Russell. There was a very large attendance, with Mrs. S. A. Kemp, president, in the chair. The roll-call was well responded to with verses of Scripture beginning with the letter "R."

The devotional period was conducted by the president, after which the afternoon's program was presented. A reading on "Temperance" was given by Mrs. Cochrane, and a playette on the same subject by several members of the W.M.S.

The study lesson for the day was taken by Miss Fowler, who reviewed the pioneer missionary work of Dr. John Geddie and his wife in the New Hebrides.

A pleasant event of the afternoon was the presentation of a beautiful table lamp and table to Mrs. S. A. Kemp by the members of the society. The presentation address was read by Miss M. Williams, Mrs. Kemp, who has been president of the W.M.S. for the past few years, will be leaving shortly for Oshawa, where Rev. S. A. Kemp has been appointed to the Centre Street United Church.

Refreshments were afterwards served by the committee in charge.

Millbrook Social Successful Event

(Examiner Correspondence.)

MILLBROOK, June 14.—The "silver tea" and home baking sale, sponsored by the W.A. of St. Thomas' Anglican Church, and held on Friday at the home of Mrs. T. A. Campbell, was an enjoyable and successful event.

Tea was poured by Mrs. H. Attwooll, the assistants for the service being Mrs. Frank Stinson, Mrs. J. W. Hilton, and Mrs. J. E. Allen, Mrs. Campbell answered the door, and Mrs. A. J. Scott was cashier; Mrs. J. E. Allen was convenor for the tea, and helping with the filling of the plates, etc., were Miss H. Needler, Mrs. H. J. Russell and Miss Rose Macnamara.

Among the guests were the rector of the parish, Archdeacon William Simpson, and his bride, and another bride, who was at the tea, and also warmly welcomed to the community was Mrs. Douglas Sheppard. The W.A. realized approximately twenty dollars from the tea and sale. Mrs. L. J. Morton and Mrs. L. H. Winslow being in charge at the baking table.

Marmora Minister Is Guest Speaker

(Examiner Correspondence.)

COTTESLOE, June 14 The South Dummer church held it's anniversary services on Sunday. A good congregation greeted the special speaker, Rev. Mr. Hollingsworth, of Marmora who spoke in the afternoon taking for his topic, "Your Father's God." The Warsaw United Church Choir furnished the music for the afternoon service.

Among those present from a distance were Mr. and Mrs. Lorne Webster and Mr. and Mrs. R. Ferguson of Peterborough.

In the evening, Wesley Wildman with his choir from Norwood United church furnished the music. Miss Gwendolyn Varcoe, soloist. Rev. Mr. Hollingsworth spoke in the evening especially to the young people.

The pastor, Rev. Mr. Cleland took the evening service in Marmora.

Young Pilot Killed

LONDON, June 14 (CP-Havas)—Goffrey Colmore, 20-year-old student pilot in the Royal Air Force, was killed today when his plane crashed near Botley.

Reclamation and settlement of unproductive regions is to be started by the Government of Yugoslavia.

MARMORA

Mr. and Mrs. Claud Phillips of St. Ola visited relatives here this past week.

Mr. W. C. Dymond of Toronto, spent the weekend at Marble Point Lodge.

The Joseph Dale Estate are erecting a fine new garage on the site of the one destroyed by fire a few months ago. John Cronkright of the village has the contract for the work.

Mrs. John Robson and daughter, Marion, of Port Hope, are visiting relatives here.

Mr. and Mrs. J. Reynolds of Deseronto visited Mr. and Mrs. Floyd Gray for a few days last week.

Many of her old Deloro neighbors were present at the funeral of the late Mrs. William Mantle at Trenton on Sunday afternoon.

Mr. and Mrs. G. Bonter of Toronto is visiting relatives here.

Mr. B. Cunningham of Arnprior spent the weekend with Mr. R. E. Bonter.

Mr. Michael Finnegan, of Picton, spent the weekend at his home here.

Miss P. Wilson, B.A., spent the weekend at her home in Garden Hill.

Miss Teresa Sheridan, who has been a patient in St. Joseph's Hospital, Peterborough, returned to her home here on Saturday.

Miss M. McCarthy visited her mother at Millbrook over the weekend.

Miss Anna Shannon, of Ottawa, spent the weekend at her home here.

Mrs. R. E. Lyons and daughter, Rosemary, of Ottawa, visited the former's mother, Mrs. E. Feeney, over the weekend.

Rev. S. Cleland of Norwood, occupied the pulpit at St. Andrew's United Church on Sunday evening.

Mr. and Mrs. W. J. Pritchard, of Toronto, were weekend guests of Mr. and Mrs. T. E. Pritchard.

The many friends of Miss Anna V. Foley, teacher at Deloro Separate School, will be pleased to learn that she is progressing favorably after her recent operation in the Civic Hospital, Ottawa.

Mr. Howard Bleecker, of Ottawa, visited his parents, Mr. and Mrs. C. A. Bleecker, over Sunday.

A goodly number of members of the Sacred Heart Church attended the Holy Name rally in Kingston on Sunday.

Rev. H. J. Farrell, of Stirling, has been appointed parish priest of Sacred Heart Church, Marmora, duties to commence on Sunday, June 26.

Mrs. H. R. Keast, of Copper Cliff, spent Sunday with her father, Mr. Hugh Shannon.

Mr. J. Richardson, of Toronto, was the guest of his brother, Mr. W. Richardson, at Deloro for a few days last week.

Mrs. J. Mikulski, of Buffalo, is visiting friends here.

Miss Rita Deacon, of Hastings, spent the weekend with her mother, Mrs. E. Deacon.

Mrs. D. Rattray spent last week with her parents in Kingston.

Mr. and Mrs. H. Sinclair, of Toronto, spent Sunday with friends here.

Among those attending the Fowlds-Wright wedding on Saturday were Canon and Mrs. H. F. Battersby, Haliburton; Rev. and Mrs. D. K. Perrie, Hastings; Mrs. G. E. Blake and Mrs. A. Milliken, Toronto; Mr. and Mrs. T. P. Lancaster, Havelock, and Dr. and Mrs. Stewart, Campbellford, and Miss L. Morton, Bethany.

With the beautiful decorations used for the Fowlds-Wright wedding the previous afternoon still remaining, the interior of St. Paul's Anglican Church looked resplendent for the services of Trinity Sunday. At the evening service, the Marmora Branch of the Canadian Legion and members of the Ladies' Auxiliary paraded, led by the newly-organized Canadian Legion Youth Movement Bugle Band, under Comrade G. Brooks. The service was in commemoration of the signing of the Magna Carta in 1215. Rural Dean A. B. Caldwell, preaching from the text, "Render unto Caesar the things which are Caesar's, and unto God the things which are God's," called attention to the menace which faces the Christian world in "Communism and kindred isms."

Marmora Couple Married 25 Years

(Examiner Correspondence.)

MARMORA, June 14. — The silver wedding of Mr. and Mrs. W. E. Gould was quietly celebrated on Saturday at their home in this village. They were married on June 11, 1913, at the home of Mrs. Gould's parents, the late Mr. and Mrs. George Anderson of Seymour Township, by the late Rev. Dr. D. A. Thomson, of revered memory, Presbyterian minister of Hastings, the bride's maiden name being Ella J. Anderson.

Mr. and Mrs. Gould have been highly respected residents of Marmora for the past nine years, Mr. Gould succeeding the late James P. Marrin as druggist here. Previously Mr. Gould operated drug stores at Colborne and Hastings.

Marking the happy occasion, Mr. and Mrs. Gould were the recipients of gifts and congratulatory cards from relatives and friends.

Among callers at their home to extend felicitations over the weekend were Mr. and Mrs. Thomas Haig, Campbellford, Misses Jessie Haig and Jean Richardson, Norwood, Thomas Waters, William Anderson and Miss Jessie Anderson, of Seymour Township, Mr. and Mrs. Wallie Buck and R. C. Doxsee and daughter Carrie of Hastings.

MORE ABOUT—

United Counties

(Continued from Page 1)

ing their appropriation for roads from $35,000 last year to $45,000, and the government contributed an equal amount. This loosening the belt a bit will provide $20,000 more than last year to be expended on the county road system in Northumberland and Durham.

Effects Of Economy

The council's persistent economies of the last four or five years, a steadfast refusal to spend any more money than was needed has already borne the expected fruit. No longer do the counties owe the Ontario Department of Highways any accumulated debt; and there has been no issuing of new debentures. In fact the council in authority during those recent years had swung to the extreme of parsimony, trimming road estimates, for instance, to less than was felt necessary for the upkeep of the counties road system. Even in the face of warnings that roads were going to be seriously damaged by disrepair and lack of maintenance, the council maintained its course, paid off its provincial highway account, and is now able to take the elastic off the bank roll again for both construction and maintenance.

Auditors' Compliment

The audit of the 1937 finances by Oscar Hudson & Company of Toronto was frankly complimentary. The council followed the auditors' advices in other years, and after absorbing the deficit of $17,120.37 from 1936 wound up the year 1937 wiht only $3,243.61 to be carried over.

"This deficit should be included in the 1938 tax rate," the auditors proposed. They found all the books in good order, and confirmed all payments and receipts. Interest charged on bank loans last year was 4½ per cent.

Quotations from the financial report for last year are quoted in the following paragraphs.

Matter Of Bookkeeping

The budget for roads was overexpended by $4,500.12. This, added to the accumulated deficit since January 1, 1932, gives a total overexpenditure on roads in the six years of $34,530.81. While this in no way effects the tax rate, it means that some other expense must be providing the surplus out of which these deficits are met and the budget information is unreliable to that extent. The road accounts were in the usual satisfactory condition for audit purposes.

Municipalities failing to make a report to the counties treasurer as required by the Municipal Act were: Alnwick, Clarke, Brighton township, Cramahe, Darlington, Haldimand, Hope, South Monaghan, Port Hope, Bowmanville, Campbellford, Cobourg, Colborne, Hastings, Millbrook, Newcastle.

Total income last year was $435,874.09 of which $372,590.25 was raised by the counties tax rate; administration of justice $7,449.30; provincial highways, $36,560.65; interest on counties rates ,$205.08; licenses, $218; miscellaneous, anti-corn borer grant, $256.05; social services, hospitalization, $14,180.87; counties home maintenance, $4,153.99; counties home farm sales, $18,592.76.

Expenditures Last Year

Expenditures in 1937 totalled $439,117.07 showing a deficit of $3,243.61 as compared with the deficit of $20,363.98 on January 1, 1937.

Items of the expenditure were: Administration of justice, $26,651.77; agriculture, $3,170; charity and welfare, $67,926.34; debenture debt charges, $87,629.08; education, $104,431.92; general administration, $22,741.74 highways, $104,043.53; anti-corn borer, $516.10; registry offices, $1,643.24; and deficit Jan. 1, 1937, $20,363.98.

Welfare Expenses

Charity and welfare items: Children Aid, $8,043.11; grants, $1,650; hospitalization, $28,502.90; industrial schools, $2,782; mothers' allowances, $6,930 old age pensions, $6,237.55; Counties Home, salaries and wages, $3,011; maintenance, $9,363.41; maintenance of buildings, $506.37.

Spent On Roads

Details of the road work were: County roads, general, $24,825.26; construction, $16,744.59; maintenance, $34,491.02; total, $76,060.87. Provincial highways, payment on 1935 assessment, principal, $25,885.13; interest, $2,097.53. Total, $27,982.66.

Road costs. County roads, principal, $30,463.16, interest, $23,676.76. Total, $54,139.92. King's Highway principal, $21,473.90, interest, $12,015.26. Total, $33,489.16. Aggregate, $87,629.08.

Education: Continuation and high schools, $93,036.45; public schools, $6,046.86; entrance examinations, expense, $348.61. Total, $104,431.92.

PEARL OF GREAT PRICE

SYDNEY, Australia (CP) — Believed finest ever found in Australian waters, a lustreful "double button" pearl weighing 103 grains, was found off Broome and valued in Paris at £10,000 ($50,000).

SUMMER'S TWICE THE FUN IN A CABIN OF YOUR OWN

$79 BUYS "BUNKIE" JUNIOR

Easily Erected Anywhere in an Hour

OR PAY $19 CASH DOWN and 6.50 monthly

WITH BUNKS SLEEPS FOUR

Price shown is for cabin alone with built in table. Equipped with awnings and 2 spring bunks to sleep four extra 14.50.

Larger Family Size Cabin $155

With 4 spring bunks to sleep eight $189

W. J. BULL, Local Representative
539 Downie St., Peterborough. Phone 1086

HALLIDAYS OR WRITE DEPT. BJ HAMILTON

"Am I Happy?"

You will be too, if you use Paradol at regular times to free you of headaches, fevered conditions and pains.

It is old-fashioned to lose time or miss engagements at such times. This new, different, modern tablet does not disappoint. It has the Dr. Chase dependability. It relieves quickly and the relief lasts. Be sure you get

DR. CHASE'S PARADOL

THE CANADIAN DEPARTMENT STORES LIMITED

30 DS Half day SPECIALS

IF YOU CANNOT COME TO THE STORE — PHONE 3000. No CHARGE FOR DELIVERY

Shop Early — Store Closes at 12.30 Noon

Men's Fine Shirts
Half Price!

Slightly soiled and depleted lines grouped together and offered at real savings. All from good quality English Cotton Broadcloths in stripes and designs. Sizes in the lot 14 to 17.

Regular 1.59 Each ..... .79 Regular 2.00, Each $1

—Main Floor. C.D.S.

Specially Priced!
Print House Frocks

Bright and cheerful cotton prints that should give an added zest in doing your housework. Trim tailored styles with cotton pique trims. Sizes 14 to 20, 32 to 42. Each ..... .79

—2nd Floor. C.D.S

17" x 34"
TERRY TOWELS

Wednesday Morning Each .9

Limited quantity, shop early! Get a supply for the swimming season. Dark grounds with length, colorful stripes. Special, each .. .9

—Main Floor C.D.S

Reduced!
MILK JUGS

Wednesday Morning Special .50

Well glazed English Porcelain Jugs, tall shape. Ivory ground with modernistic floral of tulip design. Qt. and pint size. Special, each .50

—Basement C.D.S

Childs', Misses'
RUNNING SHOES

Wednesday Morning Special .50

Made from first quality canvas, strongly constructed, open ties, oxford and T-strap styles. Sizes 6 to 10½, 11 to 2. Special, pair .. .50

—Main Floor C.D.S

EXTRA!
CURTAIN SCRIM

Wednesday Morning Special .12

36" wide, white, peach and green grounds with printed floral and bird patterns. Special, yard ..... .12

—Basement C.D.S

Manufacturer's Clear Out!
Real Silk Gloves
Ordinarily .75 to 1.50 pair

A remarkable offer! Just think, real Silk Gloves made by a highly regarded Canadian maker. Plain slip-ons, 2-dome and long pull-ons in 6, 12 and 16-button lengths. Colors, white, blonde, mocha and grey in the lot. Sizes in lot 6 to 8. Pair ..... .25

—Main Floor C.D.S

A Special Buy!
Kiddies' Print Overalls

A practical garment for every day play. Made from gaily patterned cotton print with bib front and strap over shoulders. Sizes 2 to 6 years. Special, each ..... .49

—2nd Floor. C.D.S

THE CANADIAN DEPARTMENT STORES LIMITED

Tomorrow
SHOWERY.

The Peterborough Examiner

Last Year
MAXIMUM 81 • MINIMUM 52

VOL. LXXX, No. 139 PETERBOROUGH, WEDNESDAY, JUNE 15, 1938 ☆ PRICE THREE CENTS

Chinese, Japs Fleeing Great Flood

Waters Cover Miles Of Honan, Troops Life Savers

SHANGHAI, June 15 (A.P.). — Both Chinese and Japanese armies were fleeing to-day before a Yellow River flood that could not be stopped either by guns or bombs.

Spilling through immense breaches in the river dikes between Chengchow and Kaifeng, the flood waters rolled for miles across the flat plains of Honan Province, recognizing no man-made barriers and carrying disaster to thousands of Chinese peasants as well as to armies.

Japanese war despatches said fully 300,000 Chinese civilians had been made homeless and estimated that 150,000 civilians had drowned.

Hundreds of floating corpses were declared to be visible, and Japanese troops were turning from war to life-saving, participating feverishly in building rafts in an effort to save Chinese peasants stranded on high ground and house-tops.

Eerie scenes were pictured as the refugees splashed through the water shrieking for aid.

Tragedy long familiar to China was being enacted as farmers, fleeing before the relentless current, were trapped and drowned in their homes and fields.

Father, Son Rescued After 2 Days In Mine

ASHLAND, Pa., June 15 (AP)—A father and son, trapped in a makeshift mine since early Monday, were brought out today by rescuers.

"Thank God, I'm out of there," were the father's first words. His son was too weary to speak.

A physician said both Peter Shinskowsky, 48, of Shenandoah, and Peter, Jr., 17, appeared to be in good condition.

Wrapped in blankets and with eyes closed, both walked about 25 feet to cars and were taken to a hospital.

The elder Shinskowsky's daughter, Mary, stood by, too tired to show emotion when the men were brought out. Her mother, who had kept an almost constant vigil for two days was resting at home.

Coffee and water, lowered down a pipe forced through the choked slope last night, cheered the pair.

The cavein was caused by failure of a makeshift device for lifting coal from the slope. It loosened the timbers and allowed the side to crumble.

Demand Dismissal

Demanding the instant dismissal of Gen. D. M. Ormond, ABOVE, as Superintendent of Penitentiaries of Canada, the commission which investigated the Canadian penal system scathingly denounced General Ormond in its report to the government.

New U.S Pay Law Takes 7 Years To Hit 40 Cents

WASHINGTON, June 15—(AP)—Only President Roosevelt's signature was needed today to start an unprecedented federal program for nationwide regulation of industrial working hours and minimum pay in the United States.

Congress approved compromise legislation late yesterday after Senate debate that left little doubt the law soon will encounter a constitutional test in the courts.

The act is calculated to fix the minimum pay and maximum hours of 750,000 industrial workers, as well as the hours of another 1,500,000 unaffected by the wage provisions. It will go into effect 120 days after being signed by the president.

The president may appoint immediately an administrator who will have broad powers to interpret the act and to instruct committees of employers, workers and private citizens to be set up for each interstate industry.

Few Extra Employees.

Representative Ramspeck (Dem.-Georgia), who helped draft the final bill, said a large additional force of federal employees would not be necessary because the administrator will be in the Labor department. As one of the session's last acts, Congress took up a $500,000 appropriation to administer the new law.

The industrial committees will be established as quickly as possible in an effort to raise the minimum wage

(NEW U.S. LAW)
(Continued on Page 2, Column 4)

Clean House Is Advice To Druggists

Association Scores Premium-Giving Popularity Contest

HAMILTON, Ont., June 15 (C.P.).—An appeal to Ontario druggists to "clean house" was made to-day by W. H. Karn, newly chosen president of the Ontario Retail Druggists' Association, as he echoed the spirit of a conventiin resolution against unfair merchandising practices.

Citing coupon and premium giving, and popularity contests of all kinds, the resolution was unanimously endorsed at the final business session of the 20th annual convention of the association.

The action of the convention gave approval of a private meeting of druggists which was called especially yesterday to discuss the widespread problem of chiselling and unfair trading methods.

"We strongly urge," the resolution reads, "all pharmacists of the province to avoid, by firm refusal, associating themselves with any form of coupon or premium giving, popularity contests, or any other scheme that is readily recognizable as an effort to gain advantage over his fellow-pharmacists, and is equally unfair to those manufacturers whose distribution is mutually beneficial."

More regard for ethical and professional standards in window and store displays was also urged in a resolution. Other resolutions gave approval of the existing relief medicine dispensing scheme, endorsed pharmacy and first-aid weeks, and set up a committee to consider the druggists case in regard to minimum wage legislation.

No Decisions Taken On Canadian Planes

LONDON, June 15 (CP-Havas).—Proposals for the manufacture of aircraft in Canada are still "under consideration," but "no decision has yet been taken," Sir Kingsley Wood, Secretary for Air, told the House of Commons today.

"No further purchases of foreign aircraft are at present in contemplation," he declared.

"Why is it not proposed to send a commission to Germany in view of the ease with which military aircraft may be produced there?" asked Geoffrey Mander, Liberal.

"No purchase of this kind is under consideration," Sir Kingsley replied.

Mr. Mander then asked: "Is Germany considered an enemy country then?"

There was no answer.

The placing in the United States of orders for 400 military planes did not indicate any doubt as to the quality of British aircraft, the Society of British Aircraft Constructors said today in its weekly bulletin.

"Placed as a temporary measure to help in meeting the early requirements of the new expansion program," the bulletin said, "the orders in the United States for 200 trainers and 200 general reconnaissance aircraft leave the main British constructions to that extent freer to concentrate on machines that matter —highly specialized performance fighters and bombers which constitute our military strength."

Terrorized Refugees Swarm To Valencia

VALENCIA, Spain, June 15 (AP)—Valencia was overwhelmed today by an ever-swelling stream of hungry, war-impoverished refugees from Castellon De La Plana and Castellon province.

The bull ring, many theatres and every building that could be evacuated to make room for them was packed with the 15,000 already arrived. They brought tragic stories of hours of terror spent in dodging bombs and machine-gun bullets from insurgent warplanes.

The road from Castellon to Valencia was a death's highway. Scores of families told of stopping to scoop out shallow graves for relatives or friends killed in flight.

Most of the refugees arrived afoot, carrying their few worldly possessions, but a few more fortunate came by mule cart. There was scarcely an able-bodied man among them. Adult males were left behind to dig government trenches or to take places in the lines.

Bank Runs Coal Mine

MEXICO CITY, June 15—(AP)—One of the largest coal factories in Mexico has been placed under control of the National Workers' Bank, which was set up last year to help cooperatives manage expropriated industrial properties. An official announcement said the plant's "former owners" had been unable to reach an agreement with the workers.

Shortly after receiving a gift of flowers from his friend Maurice Chevalier, M. Pauley, a French film stage director dropped dead in Paris.

85 Years Old

Bartholomew Seabrook of Havelock celebrated his 85th birthday in Peterborough on Tuesday, at the home of his daughter, Mrs. James Johnson, 190 Charlotte street. A farmer near Fraserville for 29 years, he retired eight years ago. (Examiner Staff Photo.)

Speedy Action Is Indicated In Prison Remedies

Report Been Hands Of Cabinet For Weeks, Expect Commission Of 3 To Result

OTTAWA, June 15 (CP).—It is expected Justice Minister Lapointe will bring in a bill this session to transfer the management of the penitentiaries from a superintendent to a commission of three members. This would give speedy effect to a major recommendation of the penitentiary commission in a report tabled in the House Tuesday.

It was explained most of the recommendations can be put into effect by changes in the penitentiary regulations and therfore do not necessarily need an act of parliament. It would be at the discretion of the minister whether the proposed changes be made by statute or regulation.

It is emphasized here that if the government has decided to accept the recommendations of the report, its first step would be to appoint the new commissioners, and let them have a hand in the changes in the regulations and administration of which would be their responsibility.

No General Centralization?

Little hope was expressed in official circles much progress could be made at this time on the proposal that the entire penal system of Canada be centralized under the Federal government and that the provinces retain only sufficient institutions to accommodate those convicted under provincial statutes or for short sentences.

"With the provinces touchy about their rights it would not seem to be a good time to make such a proposal to them," one official said.

Although the report was only made public yesterday, it has been in the hands of the government for several weeks so the cabinet has doubtless made up its mind how far it will implement the recommendations.

Sudbury Taximan Found Murdered

SUDBURY, Ont., June 15 (CP).—Widespread search is being conducted today for the slayers of Nick Loncar, Yugoslavian taxi driver whose battered body was found near the lonely Long Lake road two miles outside Sudbury.

A posse of Loncar's compatriots found the body sprawled 30 yards from the roadway last night after a 36-hour hunt that started when his deserted cab was found on a city street. A bullet wound appeared directly between the eyes, leaving the face a clotted mass of blood, and the clothing had been torn to shreds, evidence of a terrific struggle.

Search is directed toward two men, believed to have hired Loncar early Monday morning. When last seen alive he was driving the mysterious pair away from his taxi stand at 2.30 a.m. Other reports indicated that a woman may have had some part in the case.

Heard Woman Scream

Mr. and Mrs. W. J. Doughty, living in a tent by the Long Lake road, said they heard a woman scream early Monday. She was with three men and cried: "I want to go home," the Doughty's said. They watched the four flag a passing automobile that picked them up and drove toward Sudbury.

The search posse was organized by Mike Uteson who employed Loncar. Friends said that if robbery was the motive of the slaying it might have been Uteson who was the intended victim. He is said to usually carry a substantial amount, but Loncar had only about $5 and had just become a regular driver after being on the spare list.

Loncar came here three years ago from Hamilton where he was employed by the Dominion Glass Company.

Canada's Exports Drop 35 Million

OTTAWA, June 15 (CP).—Canada's exports in May were valued at $67,769,500, a drop of $35,755,053 compared with $103,524,553 in May, 1937, the Department of National Revenue reported today.

Principal items of exports with figures for May last year in brackets: Wheat, $3,713,697 ($10,529,311); wheat flour, $1,623,454 ($2,130,325); fish, $1,460,305 ($1,929,022); furs, $649,856 ($1,235,320).

Meats, $3,812,830 ($4,154,046); cheese, $570,794 ($358,536); planks and boards, $2,637,686 ($3,758,975); wood pulp, $2,469,838 ($3,682,140); newsprint, $9,135,364 ($10,733,319); automobiles and parts, $2,246,528 ($2,055,448); copper, partially manufactured, $5,421,831 ($4,966,874); nickel, unmanufactured, $3,986,942 ($5,354,425).

Woman Spy Beheaded

BERLIN, June 15—(AP)—Anna Schwitzer was beheaded on the guillotine with her husband, George at Ploetzensee prison today for espionage. A brief announcement said both had been convicted last November of "having been in the employ of the intelligence service of a foreign power for more than two years."

Royal Probe Started Line Closing

C.P. Railway Counsel Shifts Blame From His Company

OTTAWA, June 1 (CP).—"Initiative of the line abandonment proposals lay with the royal commission, which had already been acquainted with the Canadian National estimate of savings from unification, including the abandonment of 2,434 miles of line," it was disclosed to the Senate railways committee today in a letter from E. P. Flintoft, Canadian Pacific Railway counsel.

Col. O. M. Biggar, counsel for the committee read the letter to the committee. Evidence before the committee hitherto had been that proposals for abandoning many miles of railway line had emanated originally from C.P.R. officials.

With this letter Mr. Flintoft attached two joint statements made by officers of both roads. One, dated Dec. 30, 1931, a few weeks after the Duff royal commission of 1932 began its inquiry, covered territory east of Fort William, Ont., and included approximately 1,600 miles of main lines and 175 miles of branch lines.

"You will note that it recommends consideration of joint trackage in the territory Ottawa-Sudbury, Sudbury-Port Arthur and Toronto-Sudbury, and thus covers the eastern lines portion of the territory discussed by Mr. Kingsland," Mr. Flintoft wrote.

In last night's session W. A. Kingesnand, vice-president and general manager o fthe C.N.R. central region, had protested against abandoning the line from Beaverton, Ont., to Capreol, Ont., and from Nakina, Ont., on the transcontinental, to Transcona, Man.

Another 1,185 Miles

The second satement, undated, covered western lines, totalling 1,185 miles of proposed abandonments.

Today T. H. Cooper, comptroller of the C.N.R., told the committee declared C. P. R. estimates of savings from unified management were based on C. P. R. costs. He contended, however, that the costs of the C. N. R. compared favorably with that of the other system.

The C. P. R. Estimate of $9,864,226 saving on "superintendence" should be reduced to $5,600,000.

"With regard to the remainder of the estimated savings," Mr. Cooper said, "approximately $4,000,000, this depends entirely on what would be done in carrying out the unification plan."

Exhibits filed with the committee showed that since 1930 the C. P. R. had reduced its superintetndence costs of $792,304 a year, and the C. N. R. by $5,414,992.

This had been achieved without unification and Mr. Cooper challenged the position taken by Sir Edward Beatty, C. P. R. president, in asserting, Mr. Cooper claimed, that such economies were possible only under unification.

Railway revenues during the first four months of this year were down more than $14,000,000 from the corresponding period of 1932, Col. Biggar said.

Last year Canadian National Railways revenues totalled $62,000,000 and expenses were $57,400,000. This year revenues amounted to $55,100,000, while operating expenses were up $59,500,000. This represented a drop of 9,000,000.

For the Canadian Pacific Railway the 1937 revenues were $43,500,000 and expenses $38,000,000. This year revenues totalled $40,500,000 with expenses of $38,800,800 to which would have to be added tax accruals of approximately $1,400,000. The total decline was $5,800,000 said Col. Biggar.

Holt Declines Bid. To Power Probe

TORONTO, June 15—(CP)—Sir Herbert Holt, prominent Montreal financier, today advised a special committee of the Ontario legislature he did not intend to appear before it in connection with its investigation of the affairs of the Ontario Hydro-Electric Power Commission but would be glad of an opportunity to be of assistance if a commissioner saw him in Montreal.

The committee yesterday invited Sir Herbert to appear to give evidence about Heaubarnois Light, Heat and Power Company contracts with hydro. An agreement between Hydro and Beauharnois was put into force last december. It replaced a contract drawn up prior to 1934 and cancelled by the Ontario legislature in 1935.

A telegram from Sir Herbert was read to the committee today:

"I have never been a director or officer of the Beauharnois Company, and have had nothing to do at any time with the company's dealings with the Ontario Hydro. Consequently, I cannot see how my presence can help you. If I can otherwise be of any assistance to your committee, I shall be glad of the opportunity, if you send a commissioner here for the purpose."

Government revenues of Norway are increasing.

Nazi's Wife Held

Mrs. Maria Griebl, ABOVE, wife of the former American Nazi leader, Dr. Ignatz T. Griebl, who was wanted as a spy and who fled to Germany, was arrested in New York as she prepared to rejoin her husband. She is held as a material witness in the spy investigation now being pushed by U.S. federal authorities.

Britishers Rush To Buy Gold For Hoarding

LONDON, June 15 (A.P.).—A rush to buy gold for hoarding in place of currencies continued to-day, spurred by wholly unconfirmed rumors of impending currency devaluation.

The morning offering of more than £1,773,000 ($8,814,026) was quickly absorbed by world-wide demand, chiefly emanating from France, although some American deposits in London have been converted into gold. Yesterday's turnover was £3,000,000, more than twice Monday's.

At one time, the premium on gold over the daily fixed price reached a shilling and halfpenny, highest since March 5.

The price to-day was fixed at 140s 9d an ounce, compared with yesterday's 140s 8d, and Monday's 140s 6½d. (The fixed price was equivalent to $34.99 an ounce, and later as dollar exchange sagged, to $35.03, or three cents above the official U. S. Treasury price of $35.00.)

Following the price fixing, sellers offered bar gold at a halfpenny over the fixed price. London banking and official sources denied impending devaluation rumors and despatches from the United States and Italy bore like denials.

Under a game-control plan 1,519 elephants were killed in Uganda last year.

Lyon Charges Hepburn Runs Hydro

Tells Of Friction, Once Refused Hogg's Resignation

TORONTO, June 15 (CP).—Dr. T. H. Hogg, present chairman of the Ontario Hydro-Electric Power Commission, once offered his resignation as chief engineer to T. Stewart Lyon and "I refused," the former hydro chairman told a special committee of the Ontario Legislature today.

Telling of friction between Hydro departmental officials, Mr. Lyon was asked whether he and Dr. Hogg got along harmoniously.

"I would not say that," he replied. "Toward the end we had differences of opinion on power matters. But we got along. He once offered his resignation and I refused. I told him I hoped he would spend his life at the Hydro."

Dr. Hogg succeeded Mr. Lyon as Commission chairman late last October. A few weeks later power-purchase contracts with Quebec companies were put in force, succeeding those cancelled by the Legislature in 1935. Mr. Lyon has told the committee he opposed renewing the contracts.

The contracts frequently have been mentioned before the committee, investigating Hydro affairs, Leopold Macaulay, Conservative house leader, has charged Premier Hepburn negotiated the contracts before last October's general election when the Premier publicly advocated a "back-to-Niagara" power policy.

Hepburn, Walter In Control

Premier Hepburn and Chester Walter, provincial controller of revenue, now are "running the whole show" as far the Hydro Commission are concerned, Mr. Lyon told the committee. His remark was made during an exchange with committee members on a report on internal management of Hydro submitted by H. C. Guilfoyle, auditor, in 1929. The report hitherto was secret.

Chairman of Hydro for three years, Mr. Lyon said he made the "chief correction" recommended in the Guilfoyle report. "I got rid of Gaby," he said. (F. A. Gaby was chief engineer of the commission before and for a short time after Mr. Lyon became chairman.)

The former chairman disclosed that Premier Hepburn once wanted to reduce the salaries "of these men on the Hydro." He opposed that, he said, "because they would have walked out."

The Guilfoyle report was the subject of considerable discussion at today's session. The report was critic-

(LYON CHARGES)
(Continued on Page 2, Column 3)

Farmer Shakes Gun At Bards Then Stays To Communion

AYLMER, Que., June 15 (CP).—An irate farmer with a shotgun interrupted the solemn ceremony, attended by some of Canada's leading poets, held under the pines at "Brotherhood Wood," near here early this morning as a tribute to the late Archibald Lampman, one of their most brilliant fellow craftsmen.

The poets attending the Canadian Authors' Association meeting in Ottawa came shortly after midnight to the grove where Lampman found inspiration for some of his noted works.

The Canadian bards, including Wilson MacDonald, Lloyd Robert, Nathaniel Benson, Michael Casey, Eric Gaskell, Arthur Bourinot and James H. Stitt, raised their faces to the starlit sky and recited in turn selections from their own works.

Suddenly the solemn communion was shattered by an angry farmer with a shotgun bursting in on the gathering to demand the "trespassers" leave his property.

The purpose of the meeting was explained. The farmer's anger subsided and he remained, gun in hand, until the end of the ceremony.

Score For Divorce

MEDIA, Pa., June 15—(AP)—Mrs. Ethel R. Hollenbaugh, 24, testified in divorce court she kept a "score" on her husband's abuses. She read it:—

"Struck on face, 30 times; kicked, 12 times; choked, 25 times; pulled out of bed, twice." She got the divorce.

U.S. Advertisers Advised To Make Study Of Canadian Example

Detroit, June 15 (CP).

W. J. CAMERON of the Ford Motor Company yesterday recommended to the Advertising Federation of America a study of the state of mind in Canada.

"Canada," he said, "knows it has a Canadian Government at Ottawa, not exiled Russians or men with collapsed ideas from overseas, and that it has a Premier who doesn't grab at new social systems overnight, or jam the Kingdom of Heaven through Parliament before adjournment."

Mulock Kills Cow Shakes Up Family

BELLEVILLE, Ont., June 15 (CP).—W. P. Mulock, Liberal M.P., for North York, with Mrs. Mulock and young son, were shook up but not injured when their car struck a cow six miles east of Madoc on Highway No. 7. The animal, owned by William Kehoe, was killed and the car badly damaged.

Provincial Constable Arthur Dymond and Chief John Danford of Madoc investigated, bringing the party to Belleville, where they proceeded to their home by train.

Shinbone Grafting Dooms Backache Problem

By Howard W. Blakeslee
(Associated Press Science Editor.)

SAN FRANCISCO, June 15 (A. P.). — Surgery that takes shinbone and makes it into a new backbone to stop backaches was reported to the American Medical Association here to-day.

The surgery is something new in bone grafting developed at the Mayo Clinic, Rochester, Minn. It takes splints of a person's shin bones and uses them to lay a bridge six inches long lengthwise of the aching part of his back.

The bridge is two strips of shin, parallel, like the string pieces of an engineering bridge, chips of bone dropped upon the vertebrae alongside these "bridge bones" serve as "cement."

They cause the shin-bone bridge to grow fast to the vertebrae of the backbone. This natural bridge then induces further bone growth, so that in two or three years, the patient has enlarged vertebrae and a structure stronger than the original backbone.

The Cause of Aches.

It cures the ache. The cause of these backbone troubles, it was explained by Dr. H. W. Myerding, of Mayo Foundation, who developed the operation, is a slight displacement of vertebrae. Usually the lowest vertebra fails to rest in the right spot on the sacrum, the bone in which the backbone ends at the hip line.

This back weakness rates as a new ailment, because until recently it was not usually recognized. For a long time, Dr. Myerding said, the medical profession thought that back aches of this sort followed childbirth and were mostly peculiar to women.

Lately it has been found that twice as many men as women have the back weakness. It is a trouble mostly of those who do heavy work, particularly farmers, laborers and housewives.

In many cases, Dr. Myerding said, steel braced corsets can be used to avoid bridge-building operations.

Income tax colectors of England are to be paid for working overtime.

Burglar Offers Teacher Job As Foghorn Following Her Screams

Toronto, June 15. (CP).

SCREAMS FROM Miss Mary Cook, A teacher, foiled a burglar who entered Branksome Hall School for girls here early today. She woke to find the intruder in her room. When she screamed, he rushed over and put a gloved hand over her mouth.

"I'll get you a job as a foghorn," he is said to have told Miss Cook. When he left through an open window and a fire escape, she rushed downstairs and telephoned police.

He obtained no loot, school authorities said.

Papers Are Doing Double Service

The Examiner sends a number of papers to Omemee each day of the week and from there they go on rural routes as well. The report from that centre is that fifty per cent. of the Mail-It-Away edition delivered to regular subscribers has again gone through the post office. The people who received them are now passing them along to friends at a distance.

If readers desire to make use of copies of this Vacation edition they should act quickly. The stock on hand is being depleted each day and the time is not far off when a request for a copy will be met by the statement, "Sorry, but the edition has been sold out."

In making this statement The Examiner is merely trying to help those of its readers who may want copies for mailing, as the available supply is going out now at the rate of about 250 copies per day. No more can be printed so early application is desirable.

The Weather

The Examiner's Barometer
Noon 29.42

Peterborough Temperatures
To-day:
Noon - - 80
Night Low - 48
Yesterday:
Highest - 83
Lowest - - 49
One Year Ago:
Highest - 81
Lowest - - 53

Weather Forecast

Lower Lake Region and Georgian Bay —Fair and warm to-day, followed by thundershowers late to-night and on Thursday; fresh south and south-west winds.

Northern Ontario — Fresh south and south-west winds; cloudy and warm, with thundershowers. Thursday: Winds shifting to northerly; mostly cloudy and somewhat cooler with scattered showers.

Ottawa and Upper St. Lawrence Valley — Moderate south-west winds; fair and warm Thursday. Fresh south-west winds; partly cloudy and warm, with thundershowers.

Lake Superior — Fresh winds; unsettled, with thundershowers. Thursday: Fresh northerly winds; mostly cloudy and cool, with scattered showers.

Kenora and Rainy River — Northerly winds; mostly cloudy and cool to-day and Thursday, with light scattered showers.

Manitoba and Saskatchewan — Partly cloudy and comparatively cool to-day and Thursday, with light scattered showers.

Sun—Rises at 5.35 DST, Sets 9.01 DST

Gen. Dawes Well Again, Finds World Better Place Than He Thought

New York, June 15 (CP).

GENERAL Charles G. Dawes, former United States vice-president, left a hospital where he had been seriously ill nearly two months and boarded a train late yesterday for Chicago.

Before he left, he wrote this statement for the Associated Press with pen and ink:

"When a man whose life has been saved by the quick decision and skill of a great surgeon, and after 51 days well again, steps out of the hospital, his first feeling is one of gratitude to his Maker and those who have cared for him, and his second, that this world is a damn site better place than he thought it was before he took sick, (signed) Charles G. Dawes."

The surgeon to whom he referred was Dr. Henry W. Cave.

The 72-year-old banker, who won the nickname "Hell'n Maria" in the Great War [illegible] favorite expressi[on] assisted severa[l] [illegible] train. He [was] [illegible] Mrs. Dawes.

Claim C.N. Used Politically In Prairie Vote

OTTAWA, June 15.—(CP).—A new note has been thrust into the charges of political patronage which have reverberated through the House of Commons for the past several weeks with a claim from M. J. Coldwell (CCF Rosetown Biggar) that the Canadian National Railway was used for political purposes in the recent Saskatchewan election.

Mr. Coldwell's charges, arising from circulation of Liberal propaganda among railway workers on railway forms and through railway mail channels, were made in the House yesterday but were not debated at any length. Prime Minister Mackenzie King, referred Mr. Coldwell to the railway management.

Mr. Bennett renewed his charges of patronage in the Kingston area where he said "the atmosphere is redolent of patronage of the worst possible kind."

Labor Minister Rogers and Arthur Slaght (Lib. Parry Sound) joined in denouncing the tactics of the opposition leader who said he was getting further information and would complete his charges later.

For Mr. Bennett in his role as "a vindicative partisan" Mr. Rogers said he felt "a mixture of sorrow and contempt." None of his charges had been supported and his evidence was such that, as a barrister, he would not submit to a law court.

Divorce Bill Shelved

A feature of yesterday's proceedings in the House was the sudden death of the Senate's bill for broadening of divorce grounds. J. S. Woodsworth, C.C.F. leader, sponsored the bill after it had lain on the order paper several days without a sponsor, and moved second reading last night.

Daniel McIvor (Lib. Fort William) moved an amendment that would give the bill a six month hoist and this carried on a non-party division of 102 to 53. All Liberals present except 11 and three Conservatives supported the amendment. The Social Credit and C.C.F. members voted solidly against the hoist, assisted by two Independents, the remainder of the Conservatives, including Mr. Bennett, and 11 Liberals including Revenue Minister Ilsley.

There was another brief discussion on the situation in Vancouver where for more than a month transient unemployed have held the postoffice and art gallery. No change in the government attitude was disclosed.

Mr. Bennett brought up the Vancouver situation on motion to resolve the House into committee of supply. "There appears to be a complete violation of any thought of law and order, or regard for it. Such a thing has never been heard of before in Canada, or so far as I know in any other British Dominion.

Serious Situation.

"And when one has regard to the statement made on a poster, stuck against a telephone pole in Vancouver, which came to me, and which has reference to the young Communists and their activity in connection with this matter, one realises that the matter is much more serious than would appear upon the face of it.

Mr. Bennett went back to the Kingston charges when the House

(CLAIM C.N. USED)
(Continued on Page 8, Column 4)

Despondency Blamed In Cadet's Suicide

KINGSTON, Ont., June 15 (C.P.).—A report on circumstances concerning the graduation day death of Cadet H. G. Campbell of the Royal Military College is being prepared to-day for military authorities at Ottawa. Two inquiries were held yesterday.

Body of the Port Arthur student was found in his room on Monday, a bullet wound in his head. A coroner's jury found he took his own life in a fit of despondency. Evidence was introduced to show Campbell received an anonymous letter hinting he was partly to blame for the death of another cadet, R. D. Smith, some time ago.

Cadet Smith died suddenly a month ago of brain hemorrhage following a friendly scuffle with Campbell. Evidence showed his nerves were shattered by the fatality, however, and he was in hospital for a period after Smith's death.

Lieut.-Col. C. R. Stein, Adjutant-General of the College, told the coroner's jury last night of the anonymous letter Campbell received. It has been sent to the Minister of National Defence.

"It was a nasty letter to receive," said Col. Stein.

Campbell failed in his examinations, Col. Stein said, and would have been unable to return to the College.

Quebec Club Blazes As Refrigerator Becomes Too Hot

Quebec, June 15 (CP)

FIREMEN were called to Quebec's Garrison Club yesterday when fire caused by an overheated electric refrigerator broke out in the kitchen. There was little damage.

EARTH TREMORS FELT

LONDON.—Slight earth tremors rattled furniture in Central London today for the second time in five days. Shocks were recorded at 2.35 and 2.40 p.m. (9.35 and 9.40 a.m. E.S.T.). No damage was reported. Previous shocks occurred Saturday.

"Slow Twister" Wrecks Texas Town, Killing Fourteen

Fourteen persons were killed and 40 injured when a "slow twister" ripped through the small west Texas village of Clyde. An unknown number of persons are missing and scores of homes were wrecked. A searcher is shown here combing the tangled wreckage, that litters the village, for possible victims of the tornado. Communications with the outside world were destroyed and it was several hours before the plight of Clyde became known to rescue agencies.

Farmers Advised To Use Care Selecting Seed

GUELPH, Ont., June 15.—(CP)—If farmers were as particular in the selection of their seed grain as they are in the selection of herd sires, there would be an "immediate" improvement in crop production, Hon. P. M. Dewan, Ontario Minister of Agriculture, said in an address here today. There had been "too much haphazard production of cereal crops in the past."

"The objective should be the best of crops and the highest quality livestock," Mr. Dewan told the 32nd annual meeting of the Canadian Seed Growers' Association. "A livestock man demands the best in herd foundation and should demand an equally high quality in the foundation stock of the grain he sows."

Farmers were demanding a higher standard of living. As a result of modern farm comforts and conveniences their expenses had been increased by from $400 to $600 a year. "This means they must increase their incomes to keep pace with the profits enjoyed by their ancestors," said the minister. "This can be done partially by improved production of which good seed is a basis."

Advantage Being Seen

In general, farmers were becoming "more alive" to the advantages of using registered seed. Agricultural societies were showing more interest in crop competitions and seed-cleaning plants report "greatly improved" business.

It was the duty of the department of agriculture to assist in getting "this good seed you produce" to the farmers, Mr. Dewan continued. "We believe this can be accomplished through the medium of county seed fairs and we hope eventually to have a seed fair in every county of Ontario."

While there had been a "healthy growth" in the number of seed-clean-cleaning plants in the past few years, a "great deal" of the value of the plants "will be wiped out if we are going to allow weeds to be as prevalent as they are in many parts of Ontario at the present time," the minister warned. "There are certain sections where weed loss is most appalling."

Paying tribute to the work of Ontario boys' grain clubs, Mr. Dewan said there were 44 clubs with 581 boys sowing at least one acre of grain last year. This year, 60 grain clubs had been organized.

Sextuplets have been born in the Sagaing district of Burma, near Manadalay, to Mahnyein, a farmer's wife, and one has died, but the other five and the mother are well.

Missing Bride

A wild goose chase across half the continent in a chartered airplane left J. Scott Glenn, heir to an Oklahoma oil fortune, a thwarted bridegroom. Tidings reached him that his beautiful bride of a week, the former actress, Jolita (Jojo) Harris, ABOVE, had never left New York. The young couple eloped to the Poconos and were wed. Then Jolita vanished.

MORE ABOUT—
Lyon Charges
(Continued from Page 1)

al of the late J. W. Gilmour, treasurer of Hydro from 1918 until shortly after the Lyon Commission was appointed. The report said Mr. Gilmour was "fit for very little else but to sign cheques.'"

Clark Protests

Today Mr. Clark, government counsel to the committee, protested against admission of the report. He said previous reports on Hydro management filed with the committee "took up half our time—a lamentable waste of time so far as the public and the committee are concerned."

Mr. Clark added: "The committee was originally called to investigate the charge the premier of the province had deceived the people."

The committee, appointed by the Ontario Legislature, was set up after Mr. Macaulay charged Premier Hepburn "misled" the voters in last October's provincial election. Mr. Macaulay charged the premier, while publicly favoring a "back-to-Niagara" power policy, secretly was negotiating with Quebec power companies for renewal of Hydro contracts cancelled in 1935.

New purchase agreements with Beauharnois Light, Heat and Power Company and other Quebec companies went into force last December. They replaced contract drawn up prior to 1934 and cancelled by the Ontario Legislature in 1935. The revised agreements were negotiated by the Hydro Commission headed by Dr. T. H. Hogg after Mr. Lyon resigned.

Never Thought They'd Be Kept.

John Diblee, assitant chief Hydro engineer, told the committee the Guilfoyle report contained statements from eight or nine officials. He said that far from "displaying seething discontent in the Hydro," conversations between heads of departments and the auditor simply were suggestions for the benefit of the organization. "They were never expected to go beyond Mr. Guilfoyle's mind," said Mr. Diblee. "They never expected he would record them."

Mr. Lyon read an extract from the Guilfoiye report in which it was recorded that Dr. T. H. Hogg, then chief Hydro engineer and now Commission chairman, had said to Mr. Guilfoyle that beyond signing cheques and other mechanical work connected with the Treasury Department and handling money the treasurer, J. W. Gilmour, did nothing else.

Mr. Gilmour retired from the position of head of the Treasury Department "a week before we came in," said the former Hydro chairman. "But this report was five years before, in 1929. He continued as treasurer until 1934." The Guilfoyle report expressed the opinion Mr. Gilmour was "fit for very little else but to sign cheques."

To Mr. Clark's remark that Mr. Gilmour is dead "and can't come here to defend himself," Mr. Lyon said: "His intimate associates were saying these things about him when he was living."

"I think we've gone far enough," Mr. Clark protested. "The whole fiasco should stop right here. It's nonsensical bringing up inter-office arguments that date back as far as 1929."

Continuing his reading of the report, Mr. Lyon said: "Securities were brought up from the vault and clipped in the treasurer's office. There was no precaution taken—"

Mr. Clark interrupted. "Who made that last statement? I understand it is a lie—a false statement. Not that you are lying, but the statement itself is false. Who said it?"

"Mr. Jones (present head of the Treasury Department)," Mr. Lyon replied.

The former chairman said in answer to a question from Mr. Macaulay there would have been greater co-operation if there had not been friction among departmenal heads. "The Hydro was being hurt," he said.

He agreed, with Mr. Macaulay that the departmental chiefs mentioned in the Guilfoyle report still held their positions and that while they remained with the commission friction would continue.

Turning again to the Guilfoyle report, Mr. Lyon read its opinion Dr. Hogg's two-fold position as Hydro engineer and consulting engineer for private concerns, "would not work out." He said he agreed with the report, adding:

"I never knew till yesterday that Dr. Hogg had accepted the Algoma Steel job. It was taken behind my back."

(In evidence during yesterday's session it was disclosed Dr. Hogg was consulting engineer for Algoma Steel Corporation in connection with its Northern Ontario properties. Dr. Hogg resigned his position when appointed Hydro chairmna last October.)

Think Niagara Jam Has Changed The Fish Population

Niagara Falls, Ont. June 15.

THE UNUSUAL ice conditions which existed in the Niagara River last winter, causing the collapse of the Falls View bridge and flooding of the Ontario Power plant, are blamed for a change in the fish population of the international stream and other changes which are not visible on the surface.

Last year the river teemed with black bass. This year only few have been caught, but the sturgeon supply is the most plentiful in the history of the river.

The "monster" which apeared in the river last week, was noticed splashing in the "Big Eddy," and opinion is growing that it may be a huge sturgeon which has been stirred up from the bottom of the river.

MORE ABOUT—
New U.S. Law
(Continued from Page 1)

of all industries to 40 cents an hour. For the first year the statutory minimum will be 25 cents, advancing to 30 cents for another year.

For the next five years the committees will fix the minima, which thereafter will increase to 40 cents in all industries where that scale will not create unemployment.

The act establishes a maximum work week of 44 hours for the first year, 42 hours for the second and 40 thereafter, with time and a half pay for overtime. Workers in seasonal industries, which do not operate more than 14 weeks a year, may be employed for 56 hours a week before being paid overtime.

HARDY PERENNIAL

CAULFIELD, Australia (CP) — The annual cross-country run entry list wouldn't be complete without Jim Gillespie on the lineup. He hasn't missed one for 35 years.

Nixon Is Opposed To Prison Idea

TORONTO, June 15.—(CP)—Absolute opposition to "any further extension of the irresponsible system of commission administration" was declared today by Hon. H. C. Nixon, Ontario provincial secretary, commenting on the prison commission's report.

The commission recommended administration of all prisons by an independent commission.

Mr. Nixon said administration of both prisons and penitentiaries by the department of justice would be a "different matter," but he was "absolutely opposed" to commission administration.

Czechs Arbitrate

PRAHA, June 15—(CP-Havas)—As optimism increased concerning hopes of settling the troublesome minorities question, the Czechoslovak government today disclosed the basis on which five leaders of the pro-Nazi Sudeten party and premier Milan Hodza have begun conversations.

An official communique stated both the Sudeten memorandum, which contained Konrad Henlein's eight demands, and the government's proposed nationalities statute would form the basis of the talks.

The Triple Ideal

ATHENS, Ga., June 15—(CP)—Dr. Edwin R. Embree of Chicago, president of the Rosenwald Foundation, urges men to "measure up to the triple ideal of the scholar, the gentleman and the judge of good whisky."

In commencement address yesterday at the University of Georgia Dr. Embree told the graduates a gentleman was "one who pays his debts," and added: "This means a persons who is willing to take the consequences of his own actions and convictions."

Massey Hall For Fascists

TORONTO, June 15.—(CP)—Massey Hall officials announced today the Fascist party in Canada definitely would use Massey Hall for the national convention here July 4. The hall has a capacity of 2,800.

Mayor Ralph C. Day said earlier he would oppose any plan of renting the hall to the Fascists. He is the city representative on a board of trustees of the hall.

Hollywood's Newest Newly Weds

Jon Hall, Hollywood screen star, is shown here with his bride, Frances Langford, screen and radio songbird, as they began housekeeping on their return from Prescott, Ariz., after their surprise elopement. When their movie work permits, the newlyweds plan a trip to Holl's native Tahiti in a 58-foot ketch now being built for the bridegroom.

Cheese Quotes Produce and Livestock

ONTARIO GRAIN

Approximate prices track shipping point: Wheat, 72 to 74c; oats, 40 to 42c; barley, 48 to 50c; corn, 75 to 76c; rye, 48 to 50c; buckwheat, 52 to 54c; malting barley, 52 to 54c; milling oats, 40 to 42c.

TORONTO FEED PRICES

Following are the approximate prices quoted for feed in ton lots, packed in bags (delivered f.o.b. Toronto): Bran, $24; shorts, $25; middlings, $30; corn, $39.50; flax, $73; cottonseed meal, $40; linseed oil cakes, $50; Tankage, $62; salt in blocks, 50 pounds, 50c; molasses barrel, 23c per gallon.

MONTREAL FLOUR AND FEED

Cash grain: No. 1 Northern wheat, $1.31⅝; No. , $1.27⅝; No. 3, $1.18⅝; No. 3, C.W. oats, 52⅜c; No. 1, feed oats, 50⅜c; No. 3 C.W. barley, 64⅜c per bushel, basis track, Montreal ex-store corn being "in bond."

Spring wheat flour.—First patents, $7.40; second patents, $6.90; bakers' patents, $6.70; per barrel, in 98lb. jute bags, delivered Montreal freight points.

Winter wheat flour. — Choice grades in carlots, new, to arrive, per barrel, $3.45 to $3.55; choice grades in broken lots, new, to arrive, per barrel $3.55 to $3.65.

White corn flour.—Per barrel, in jute bags, delivered to the trade, $4.05 to $4.25.

Millfeed. — Bran, $26.25; shorts, $27.25; middlings, $32.25; per ton carlot quantities, delivered in Montreal freight points.

Brewers' dried grain, wholesale, $24 per ton; retail, $26 per per ton.

MONTREAL PRODUCE

Cheese was off slightly, while eggs, butter and potatoes were steady in fairly active trading on open produce markets.

Butter, in lots to retailers, was quoted at 25½c for No. 1 solids, 24½c for for 2 solids, 26c for No. 1 prints and 25c for No. 2 prints. Receipts: 791 boxes.

Graded egg shipments in carlots or less were 26c a dozen for A-large, 24c for A-medium, 23½c for B and 21½c to 22c for C. Receipts: 1,850 cases, including 500 for export.

Cheese was 13¾c bid for Quebec white, 13¾c to 13¾c for Quebec colored. Ontario white and colored, 14¼c bid. Receipts: 1,463 boxes.

Potatoes—Old P.E.I. No. 1 Mts., 90's, $1.25; N.B. No. Mts. 80's, 95c to $1; Quebec whites, No. 1, 80's, 85c to 95c; New Virginia barrels, No. 1 grade, $5.25 to $5.50; North Carolina, 100-pound bags, No. 1, $3.50.

TORONTO PRODUCE

TORONTO, Ont., June 15 (CP)—Wholesale prices (United Farmers Co-operative Co.), to-day were:

Eggs.—Grade A-large, doz., 22c; grade A-medium, 21c; pullets, 19c; Grade C, 18c.

Churning Cream—No. 1 lb. 25c; No. 2, lb., 23c.

Butter—No. 1, solids, lb., 24¾c; No. 2, solids, 23¾c; No. 1, prints, 25¾c; No. 2 prints, 24¾c.

Potatoes.—Bag, f.o.b. in Toronto, Ontario, 70 cents.

Mill feed — Bran, 24; shorts, 25; middlings, 30.

FRUIT AND VEGETABLES

TORONTO, Ont., June 15 (CP)—Wholesale prices on fruit and vegetables supplied by White and Co. to-day were unchanged with the following exceptions:

Canadian strawberries, pints, 7 to 8 cents; quarts 12 to 15 cents.

TORONTO CHEESE

TORONTO, Ont., June 15 (CP)—Wholesale cheese prices were steady to-day with dealers buying large, colored, paraffined and government grades at 14¾ cents.

Wholesalers offered cheese to retailers at the following prices:—New: large, 16½c; twins, 16¾c; triplets, 17c. Old: large 20c; medium, 19c.

TORONTO POULTRY

TORONTO, Ont., June 15 (CP)—Wholesale poultry prices supplied by United Farmers' Co-operative Co. to-day were:

Broilers: 1¾ to 2½ lb., live 16c; dressed, 21c. Chickens, 2½ to 3½ lb., live, 16c; dressed, 21c; 3½ to 4 lb., live, 17c; dressed, 22c; over 4 lb., live, 18c; dressed 23c.

Hens, over 5 lb., live, 15c; dressed 18c; 4 to 5 lb., live, 14c; dressed, 17c; 3½ to 4 lb., live, 13c; dressed, 16c; 3 to 3½ lb., live, 12c; dressed, 15c. Old roosters—live, 10c; dressed, 12c.

TORONTO LIVESTOCK

TORONTO, June 15 (CP)—Cattle trade continued active and strong on good offerings on Toronto livestock market today. Good calves were easier. Lambs were steady to 50 cents lower while sheep held around former levels. No hog price was set by early afternoon. Cattle holdover from Tuesday was 200 head.

Receipts reported by the Dominion livestock branch were: Cattle 800; calves 450; hogs 1,050; sheep and lambs 500.

Good weighty steers sold at $7.25 to $7.50 with one load of choice at $8. Common heavies ranged down to $6. Good butcher steers and heifers brought $7 to $7.25 with a few choice reaching $7.50. Common butchers were as low as $5.50.

Top cows traded at $5 to $5.25 with common downward to $3.25. Canners and cutters brought $2.50 to $3. Good weighty bulls moved at $4.50 to $4.75, bolognas at $4. Some light bolognas went as low as $3.50. Good to choice fed calves sold at $7.50 to $8.25 with plain down to $6.50. A few plain light stockers were $4.75 to $5.25.

Good veal calves were priced at $7.50 to $8, common vealers as low as $5.50.

Previous close on off-truck bacon hogs was $10.75 to $10.85.

Good lambs brought $11 to $11.50 with culls from $7.50 to $8. Good light ewes sold at $3.50 on the sheep section, culls ranging down to $1.55

Representative Sales

Heavy steers: Two, 1180 lbs., $7.75; 2, 1300, $7.50; 8, 1080, $7.35; 6, 1150, $7.25; 12, 1160, $7; 6, 1060, $6.85; 2, 1210, $6.75.

Light steers: Two, 990 lbs., $7.50; 10, 960, $7.40; 21, 810, $7.25; 4, 870, $7.10; 19, 930, $7; 13, 900, $6.90; 12, 860, $6.85; 20, 800, $6.75; 6, 890, $6.60; 15, 840, $6.50; 15, 830, $6.25; 12, 830, $6; 3, 870, $5.35.

Heifers: Six, 930 lbs., $7.50; 7, 840, $7.25; 14, 840, $7; 9, 850, $6.75; 5, 810, $6.50; 3, 980, $6.25; 4, 820, $6; 2, 800, $5.75; 2, 710, $5.50; 3, 700, $5.35; 2, 720, $5.25; 3, 615, $5.

Cows: Twelve, 1070 lbs., $5.25; 14, 1090, $5; 3, 970, $4.75; 4, 910, $4.50; 8, 1070, $4.25; 3, 1110, $4.15; 5, 1140, $4; 3, 970, $3.75; 11, 950, $3.50; 5, 940, $3.25; 14, 980, $3; 4, 940, $2.75; 9, 930, $2.50.

Bulls: One, 1230 lbs., $5; 1, 1480, $4.85; 4, 1320, $4.75; 5, 1405, $4.50; 9, 1390, $4.25; 12, 1100, $4; 2, 890, $3.75; 2, 920, $3.25.

Fed Calves: Two, 630 lbs., $8.50; 5, 645, $8.25; 4, 600, $8.40; 4, 600, $8; 4, 710, $7.90; 6, 710, $7.75; 5, 680, $7.50; 12, 670, $7.25; 2, 640, $6.50; 2, 500, $6.

Veal Calves: One, 190 lbs., $8.75; 36, 280, $8.50; 13, 218, $8.25; 105, 197, $8; 9, 212, $7.55; 61, 156, $7.50; 17, 171, $7.25; 28, 160, $7; 2, 205, $6.75; 16, 164, $6.50; 8, 165, $6.25; 45, 153, $6; 10, 128, $5; 7, 124, $4.50; 1, 130, $4; 1, 320, $3.50.

ONTARIO HOGS

TORONTO, Ont., June 15 (CP)—Steady prices were reported by bacon-hog markets today.

Liveweights: Brantford $10.50; Hull $10.25; Chatham $10.25; Stratford $10.25; Peterborough $10.40.

Dressedweights: Hull $14; Kitchener $13.70; Chatham $14; Stratford $13.70; Peterborough $13.75.

EAST BUFFALO LIVESTOCK

Hogs 300; 150-230 lb., 9.15-9.25.

Cattle 150; grass steers and heifers 7.00-7.50; plain and medium cows 5.60-6.50; medium bulls 6.50-6.75.

Calves 200; good and choice 9.50; plain and medium 6.50-8.50.

Sheep 500; good to choice native 9.50.

WINNIPEG GRAIN

WINNIPEG, June 15 (CP)—Profit-taking, expected in view of Winnipeg wheat advances up to 23 cents in 17 days, cut prices down at the close today. Broad trading disappeared shortly after prices advanced more than a cent earlier with light offerings resulted in final values 1⅝-1¼ cents lower, July $1.09, October .86¾-⅞ and December .84⅝ cents.

Influence of Chicago virtually controlled operations at Winnipeg where brokers disregarded Liverpool's sharp advances and the continued stream of unfavorable reports from the United States southwest winter wheat belt.

Cash wheat demand continued slow. Spreads for Nos. 1, 2 and 4 Northern eased a cent. Odd-lot sales were made to mills, exporters and shippers.

Coarse grains followed wheat, making gains earlier and easing near the close.

Yesterday's Quotations.

Futures:

Wheat—	Open	High	Low	Close	Prev. Close
July	104¾	111¼	104	110⅝	106¼
Oct.	82¾	88½	82¼	87⅞	84⅛
Dec.	80	86⅛	80	85¾	81⅞
Oats—					
July	44⅜	45⅛	44¼	44⅝	44⅛
Oct.	36⅜	37⅛	36⅛	37⅛	36⅜
Dec.	34½	34⅝	34⅜	34⅝	33⅞

MARKET QUOTATIONS

Quotations Complete To Closing Time

Toronto Stocks

Leeming and Leeming

	High	Low	Close
Abitibi	100	155	155
Abitibi Pfd	13½-15		—
Beauharnois	2¾	2⅝	2¾
Bell Tel	164½	164	164¼
Brazilian	10¼	10⅛	10¼
Brews & Dist	5	—	—
Brew Corp	190-200		—
Brew Corp Pfd	16½-19		—
Bakeries	12¾	12½	12¾
B A Oil	20⅝	20¼	20⅝
B C Pow A	29¼-29½		—
Build Prod	46-50		—
Burt F N	15¾-17¾		—
Can Bud	6½	—	—
Can Bread	3⅛-3½		—
Can Cement	9	8¾	9
Can Car & F	11¾	11	11⅛
Can Dredge	25-27½		—
Can Malt	32	—	—
Can Pacific	5⅝	5⅝	5⅝
Can Alc A	2⅝	—	—
Can Alc B	2⅝-3½		—
Can Oil	11½-15		—
Cockshutt	7-8⅝		—
Con Smelt	50¾	50½	50½
Can Canners	4½-4⅞		—
Dom Bridge	27-29		—
Dis Seagrams	12⅞-14		—
Dom Stores	4¾-5¼		—
Ford A	16¼	16¼	16¼
Fanny Farmer	18¼	18¼	18¼
Con Gas	180-184		—
Gyp ". & A	5¼	5	5
Gen. Electric	150-178		—
Gen. Steel W.	5¾-6¼		—
Ham. Bridge	5½-6¾		—
Honey Dew	40-55		—
Imp. Tobacco	14¼	14⅛	14¼
Imp. Oil	15⅞	15¾	15⅞
Int. Pete	23½	23¼	23¼
Int. Util. A.	5½-7½		—
Int. Util. B.	65-75		—
Laura Sec.	57-60		—
Loblaws A	22⅛	22	22
McC. Front.	10¾-11¾		—
Mont. L.H. & P.	28¾	28½	28¾
Massey-Harris	6⅝	6½	6⅝
Massey-Harris P.	39¾	42	—
Nickel	44	43½	44
Page Heresy	88½	72	—
Press. Metals	13⅜	15	—
Rogers Maj.	3⅝	3¾	—
Stan. Paving	2-3		—
Shawinigan	19	19¼	—
Steel of Can.	62	—	—
C. Vinegars	15-16¾		—
C. Wineries	2½-2⅞		—
Westons	10¼	10	10
Walkerville Brew	140-175		—
Walkers	37¼	37	37
Walkers Prfd.	18¾	18½	18½

DEBENTURE DEBT $167,425,349.

TORONTO.—City Auditor Sholto C. Scott announced today Toronto's gross debenture debt on December 31, 1937, was $167,425,349. He said in his annual report the city treasurer did not borrow from the sinking fund during the year.

Toronto Mining

Biggar and Crawford

	High	Low	Close.
Ajax Oil	20-25		—
Aldermac	47	45	45
Arntfield	16-20		—
Bankfield	70	68	70
Base Metals	30-32		—
Beattie	125	122	122
Big Missouri	34	—	—
Bobjo	10	8½	10
Bralorne	10	990	10
Bidgood	25¼	25	25
Buffalo Ank	16⅝	16⅜	16½
Bunker Hill	11-12		—
Can Malart	95	—	—
Castle Treth	75	72	72
Cent Patricia	260	255	258
Chromium	41	40	40
Chibougamau	20-23		—
Dalhousie Oil	39-43		—
Dome Mines	60½	59¾	60¼
East Malartic	169	165	167
Eldorado	214	209	212
Falconbridge	550-560		—
God's Lake	51	48	50
Goldale	28	27	27½
Francouer	30	—	—
Harker	11½	10	11½
Gunnar	83	80	81
Hard Rock	250	239	248
Hollinger	15¼	14¾	15⅛
Howey	28	27½	27½
Hudson Bay	26	—	—
J-M Cons	14	12	12½
Kirk Hudson	81-85		—
Kirk Lake	117	112	116
Kerr	179	175	175
Lakeshore	52	51½	51⅞
Lapa	56	54	55
Lebel Oro	6½	—	—
Leitch	73	71½	73
Litle Long L	380	370	370
Macassa	495	475	490
McIntyre	44⅞	44¼	44½
McKenzie R L	110	105	110
MacLeod	350	330	345
McVittie	20½	—	—
McWatters	56	55	56
Mining Corp	165	—	—
Moneta	200	192	199
Noranda	64½	63¾	64
North Can	32-34		—
O'Brien	375	350	365
Omega	47½	45	46
Pamour	360	350	350
Paymaster	55	51	54
Pend Oreille	155	152	155
Perron	145	140	142
Pickle Crow	480	470	470
Pioneer B.C.	310	305	310
Premier	204	203	204
Powell	233	226	228
Preston	85	76	83
Red Lake G. S.	15½	15	15⅛
Reno	52	—	—
Shawkey	12	11½	11⅛
San Antonio	132	130	130
Sherritt Gordon	98	95	96
Siscoe	220	218	219
Sullvan Cons.	94	91	91
Sylvanite	340	335	336
Sladen	115	112	112
Tech Hughes	495	490	495
Ventures	540	—	—
Waite-Amulet	400	375	375
Wright Harg.	800	790	800
Jellicoe	40½	39	40

Grain Quotations

Leeming and Leeming

CHICAGO	July	Sept.	Dec.
High	82¾	83¼	84¼
Low	80	80⅝	81⅞
Close	80¾	81⅛	82⅝

WINNIPEG	July	Sept.	Dec.
High	112¼	89¼	87
Low	108¾	86⅜	84⅝
Close	109	86⅞	84⅝

King 80 Years Old

STOCKHOLM, June 15 (AP). — King Gustaf, centre of the week's festivities in honor of his 80th birthday, slept late today.

Long past midnight the Swedish sovereign watched 800 dancers at the most brilliant ball of the season King Gustaf stayed on the sidelines, however.

"I am saving my legs for Thursday," he said. Tomorrow is the 80th anniversary of his birth.

Hog Quotations In Peterborough

WEDNESDAY, JUNE 15

Canada Packers quote:

Hogs. — Live (delivered), $10.40; dressed weight, $13.75.

No. 1 sows, 3c off bacon prices.

Cream—No. 1 (off truck) 25c; No. 1 (delivered), 26c.

Special, 2c per pound premium.

Butter.—Prints, No. 1, 27c; No. 2, 26c. Solids, No. 1, 26c; No. 2, 25½c.

Eggs. — Large, 21c; mediums, 19c; B grade, 17c; C grade, 15c.

Fall wheat, 70c; barley, 50 to 60c; buckwheat, 55c; rye, 60c; oats, 40 to 45c.

Quick, Private
LOANS
$50 to $500
without co-signers or endorsers
Rates authorized by Special Act of Dominion Parliament
12 Months to Repay
Call or phone for complete information
CENTRAL FINANCE CORPORATION
Room 13, Krasge Building
355 George Street
Peterborough . . Phone 1703
Tune in CFRB—6:00 to 6:15 p. m.

Appeals Allowed Revision Court At Douro Meeting

DOURO, June 15.—The following appeals were heard at the Court of Revision for the township held recently with Reeve M. Coughlin, Councillors W. Hayes, F. Fitzgerald, R. Bolton and M. Whibbs:

J. J. Mortimer, overcharge of assessment.

Hayes-Bolton: That J. J. Mortimer's assessment be reduced $400.

Rev. J. J. McCarthy: Re exemption of property reforested.

Hayes-Bolton: That the north pt. of E. H. Lot 5, Con. 5, and the S.W. pt. of W.H. of Lot 6, Con. 4, and the S.E. corners of Lot 6 in the 5th Con. be exempted from taxation.

E. F. Edmison: Overcharge of assessment.

Fitzgerald-Bolton: That Mr. Edmison's assessment be reduced $100.

W. O'Brien: Overcharge of assessment.

Fitzgetrald-Whibbs: That Mr. O'Brie's assessment be reduced $600.

E. Hanrahan: Overcharge of assessment.

Whibbs-Hayes: That E. Hanrahan's assessment be reduced $300.

W. Hanrahan: Overcharge of asseshment.

Fitzgerald-Bolton: That Mr. Hanrahan's assessment be reduced $50 on account of loss of buildings by fire.

Hayes-Whibbs: That part of the W. half of Lot 5, Con. 4, comprising 11 acres, be transferred from Rev. J. J. McCarthy to James Moher, and that the assessment be reduced $25.

Hayes-Fitzgerald: That Frank J. Kelley and Emelia Kelley be entered o nthe roll and assessed as tenants on Lot 2, Con. 2.

Frank Scott: Overcharge on assessment.

Bolton-Whibbs: That F. Scott's assessment be reduced $300.

Whibbs-Bolton: That the E.H. of Lot 9, Con. 4, be transferred from Wilfred Sullivan to Martin McManus.

On motion the following dogs were struck off the roll: Michael McManus, 1 dog; B. Q. Dench, 1 dog; Michael McKeiver, 1 dog; W. Hayes, 1 dog; this assessment to be transferred to M. P. Coughlin; Wilfred Sullivan, one dog, to be transferred to W. Forsythe; Lance Kempt, 1 dog.

Council Meeting.

Fitzgerald-Bolton: That the council accept 1938 assessment roll, the court adjourn, and council go into session for the transaction of ordinary township business.

Bolton-Whibbs: That the rate of pay for trucks hauling gravel be as follows: For 2½ yards, one dollar and twenty cents per hour, and for 3 yards, one dollar and forty cents per hour.

Hayes-Bolton: That the treasurer be authorized to pay the following accounts: Maitland Forsythe, salary as assessor for 1938, $75; County of Peterborough, to attendance of pupils at Lakefield High School, $889.39; Herbert Abbott, refund of dog tax, $2; David Garvey, refund of dog tax, $2; Peterborough Examiner, printing notices of Court of Revision, $2.16; Municipal World, two dozen oaths of members of Court of Revision, 46c; Stephen Scott, 1 sheep and 3 lambs killed by dogs, $12.50; J. J. Coughlin, part salary as clerk for 1938, $50; road accounts, totalling $649.70; relief accounts, municipality of Smith, $9; B. F. Blake, Lakefield, 12, to be paid out of the Caldwell will fund; J. J. Leahy, salary as relief officer from April 11 to May 14, $5.75.

150,000 Drowned

SHANGHAI, June 15 — (AP) — Japanese military authorities said tonight they believed 150 000 Chinese civilians had been drowned by flood waters of the Yellow river now spreading over a wide area in northern Honan province.

Rubinoff III

Suffering from peritonitis, which set in after an operation for removal of the appendix, great violinist David Rubinoff underwent his third emergency operation in a Battle Creek, Mich., hospital and was reported by his physician as rallying well. The famed violinist is pictured here with his favorite instrument.

Rogers Denies Firing Employment Heads

OTTAWA, June 15.—(CP)—During debate on labor department estimates last Thursday Opposition Leader Bennett, discussing employment offices to which the Dominion contributes, charged men employed in them were dismissed when a new provincial government took office.

In The Canadian Press report of that debate it was made to appear Mr. Bennett charged these men were dismissed when the Federal Minister of Labor took office.

Labor Minister Rogers called attention to the report today in the House of Commons and denied that the federal government had caused any dismissals of that nature.

The Canadian Press regrets this error.

Against Narcotics

GENEVA, June 15 (CP).—Colonel Clement Sharman, Canadian delegate to the meeting of the International Opium Committee, today supported criticism of Japan's narcotics policy voiced by the United States delegate, Stuart Fuller.

"Canada is in complete agreement with the United States' stand," Colonel Sharman said. "Canada has suffered intensely from the illicit narmotics traffic. She has been compelled to take counter measures and has the same information regarding the laxity of Japan as the United States. Canada is determined to stamp out the trade."

Painters Hurt Fall Off Roof

(Examiner Correspondence.)

CAMPBELLFORD, June 15. — Tarring a roof from ladders which were hooked over the peak nearly cost the lives of two young men from Lang (near Keene) Tuesday afternoon. The two men, Charles Bishton and Roy Drimmie, were at work on a barn situated on the farm of Dan Petherick, Jr., about 6 miles from Campbellford, when the clamps which were holding the two ladders on which they were working slipped from the peak of the roof and started them sliding down over the hip to a sheer drop of thirty-five feet down the side of the barn to the ground. Though the two were working one above the other with a fresh pail of tar, neither had a chance to save himself, and there was nothing to break the fall as the ladders fell with them.

H. Edwards, by whom they were employed, was engaged on the other side of the building at the time, and although he did not see the fall, heard the crash as they were hustled to the ground in a mass of tar and after removing a portion of the tar-covered clothing of Drimmie, who was most seriously injured. He rushed both to town, where they were placed in the hospital, and examination revealed Drimmie was suffering from a broken leg as well as bruises and other undetermined injuries, while Bishton had received a fractured arm.

Confirmation Held At Young's Point

(Examiner Correspondence.)

YOUNG'S POINT, June 15.—On Wednesday evening in St. Aidan's Church, Young's Point, a most impressive service was held, when His Grace Archbishop Derwyn T. Owen, of Toronto, preached to a very large and attentive congregation. The church was very beautiful for the occasion with cut flowers. The Archbishop was assisted by Rev. E. C. Moore.

Archbishop Owen first congratulated the congregation and their rector for the condition of their church, and also on their new parish hall. He then spoke on Whitsunday and explained to the people the coming of the Holy Ghost.

After the service in the church a reception was held in the parish hall, when Rev. E. C. and Mrs. Moore presented the people to His Grace Archbishop Owen and Mrs. Owen.

Refreshments were served at a table laid with a linen cloth and lovely red peonies in crystal vases and tall white tapers in silver candelabras. Tea and coffee was poured by Mrs. William Bland and Mrs. Andrew Wilson, assisted by Mrs. P. Stenner, Mrs. D. Darling, Mrs. Heard, Mrs. Godfry, Mrs. Rex Wilson and Miss Mary Hatton.

WARKWORTH

The members of the Presbyterian Mission Band spent a pleasant afternoon on Saturday when their leader Miss Annie Duncan, assisted by Mrs. Ray Petty treated the children to a social afternoon. Ideal weather made it nice for the children to have their supper on the manse lawn. There was a good attendance, lots of good things to eat and a happy afternoon spent together.

The young people of St. Andrew's have a tennis court fitted up on the manse grounds and are looking forward to a pleasant summer of this enjoyable sport.

Mr. Lorne Massey of Saskatoon who was visiting his sister, Mrs. W. S. Jackson during the past week is now visiting his daughter in New York.

Mr. and Mrs. Jack Mowat and daughter of Toronto spent Sunday at the home of Mr. and Mrs. Will Mowat.

Mr. and Mrs. Louis Glover of Campbellford spent Sunday with his mother, Mrs. Will Glover.

Miss Helen Weir has been accepted as teacher for No. 5 school on the Hastings road for the coming year.

Mrs. Bayes of Dartford is visiting at the home of Mrs. Tom Allen.

Sunday guests at the home of Mrs. W. J. Baker were Mr. and Mrs. Wesley Fawcett and son, Paul of Toronto and Mr. and Mrs. T. S. Baker of Campbellford.

Miss Sara McComb of the local telephone office spent the weekend with her parents in Morganston.

Mr. Keys has returned home after spending the past week with friends in Rochester.

During the summer months, St. John's Anglican Church will hold their services at 9.30 a.m. instead of 2 p.m.

Mrs. M. Allman who has been spending the past few weeks with Mrs. W. Glover returned to her home, in Dartford on Sunday.

Mr. and Mrs. Fred Peake of Toronto spent Sunday at the home of Mr. and Mrs. Walter Thain.

Salaries of members of Australia's Parliament are being increased from $4,500 a year to $5,000, the pre-depression figure.

ENO PEPS UP THE WHOLE SYSTEM

People who are half-well, half-sick most of the time only exist. To really live, you must be well. And to be well you should take steps at once to rid yourself of constipation, which causes most human ailments.

Drastic purgatives and harsh mineral salts, of which Eno has no trace, aggravate the condition. Eno's "Fruit Salt" regulates, gently, effectively—normally. It tastes good and forms no habit.

Life today calls for Eno's "Fruit Salt". If you want to feel like a million, take a dash of Eno in a glass of water morning and night for a few days. No griping, no nausea. Eno refreshes, sweetens the stomach, and there isn't an atom of harshness or harm in a carload.

Japs Employ Cold Steel and Bombs to Subdue Chinese

With not a single house intact, this street in Hsuchow, China, is typical of all the rest, reduced to wreckage by the terrific pounding of Japanese bombs and shells. Japanese air forces have now been concentrating on Canton. Since May 28, more than 8,000 persons have been killed by air raiders in the progressive cities of South China. In reply to protests by the United States and Great Britain, Japanese officials said the bombing must go on.

McCall Prefers Chair To Life Imprisonment

MIAMI, Fla., June 15 (AP) — Franklin Pierce McCall was reported to-day to have expressed hope he would be sent to the electric chair rather than be given life imprisonment for the kidnapping and death of James Bailey Cash, Jr.

Clyde Tolson, a special cell guard in the jail where McCall is being held said the 21-year-old truck driver is giving evidence of "cracking" under the strain of waiting for evidence against him to be presented before a grand jury now in session.

Several times recently McCall has "wondered why" he took the 5½-year-old child from his bed in Princeton the night of May 28, the guard said.

Thousands of additional workers are being employed in pineapple harvesting in Hawaii.

DRINK FROM OLD MINE

RAMSEY, Isle of Man (CP) — A public water supply invulnerable to damage from air has been put into service here, entire system being underground and carried from a deep spring in an old mine.

Rebels Machine-Gun Fleeing Refugees

VALENCIA, June 15.—(SP-Havas). — Insurgent airmen to-day bombed and machine-gunned highways filled with refugees fleeing Castellon De La Plan.

Eight persons were killed and 21 injured at Nules. Sixty dwellings were wrecked in the town, about midway between Castellon and Valencia.

Burriana, northwest of Nules, and coastal highway leading to Valencia, also were subjected to punishment, with many refugees wounded.

OMEMEE

Mr. Fred Weir returned to Ottawa Sunday after spending the past week with his parents, Mr. and Mrs. D. Weir.

The many friends of Mrs. S. Fisher will be glad to know she is progressing favorably following her recent operation in Nicholls Hospital, Peterborough.

Mrs. L. Rea and Miss Irene Faulkner attended the convention held in Oakwood of the W. A. of the Lindsay Presbytery last week.

A flower and bird service was held in Trinity United Church, Omemee, Sunday morning to a large congregation. The church was beautifully decorated, also several little songsters among the flowers. Special singing was well supplied by a children's choir under the capable leadership of Misses Lillie Race and Mary Faulkner. Following a very interesting sermon by the pastor, Rev. T. G. MacTavish called on little Miss June Parker to present a bouquet of roses to the oldest lady in the congregation which went to Mrs. R. Poast.

PLAN TO VISIT NIAGARA THIS WEEK-END

Saturday, June 18th, will be a day of outstanding interest at Niagara.

The Right Honorable W. L. Mackenzie King
Prime Minister of Canada

will dedicate the Memorial Arch erected by the Niagara Parks Commission as a memorial to the pioneers of responsible Government for Canada, and also, formally open Mackenzie House.

In the evening the world-famous

Mendelssohn Choir of Toronto

will give a special open air promenade concert of short, familiar numbers in the beautiful Oakes Garden Theatre. Illumination of the Falls will conclude a day of special interest.

Plan **now** to spend this week-end at Niagara—a wonderland of scenic beauty—of enjoyment for every member of the family.

The Niagara Parks Commission of Ontario

Visit Niagara
NIAGARA FALLS ONTARIO

FINE CAR QUALITY AT ITS LOWEST PRICE

Oldsmobile saves you money on Purchase Price Thrifty Mileage . . . and Low Cost Upkeep!

1. You'll agree that the Oldsmobile Six is the most economical car you ever drove—measured in more miles to the gallon, low consumption of oil, and freedom from servicing.

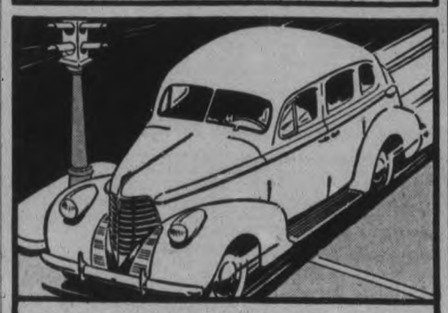

2. Look at it from every angle, Oldsmobile gives you more for your money. It is truly "The Car That Has Everything" for your comfort and safety. And it is today's Style Leader.

3. You'll be impressed with Oldsmobile's big size and spacious interiors. And you'll appreciate the smoothness of the Knee-Action Ride—and added comfort of Dual Ride Stabilizers.

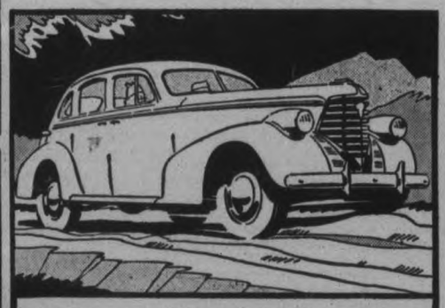

4. Oldsmobile will win you with the smoother, livelier performance of its big 95 Horsepower Six-cylinder engine . . . Its great reserve of power answers your every need.

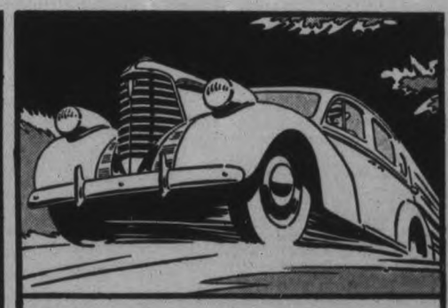

5. Come today for a free trial drive in an Oldsmobile Six. Note the low delivered price—and check the small monthly payments on the General Motors Instalment Plan.

OLDSMOBILE

"THE CAR THAT HAS EVERYTHING"

O-168

J. K. HUGHES

340 WATER STREET TEL. 1347

The First Telephone

The world's first telephone conversation over any distance was in 1876 when contact was made between Brantford and Paris, Ontario. People wouldn't believe it. Even Alexander Graham Bell at first saw scant possibilities in his own discovery.

Twenty-nine years before this momentous event the Canada Life, then the only Canadian life insurance company, issued its first policy to a resident of Ontario.

From its humble birth ninety-one years ago, the Canada Life has developed into a great co-operative organization. To-day, hundreds of thousands of policyholders entrust to it savings of more than $250,000,000.

The Canada Life

Canada's Oldest Life Assurance Company

C. ALEX SOLLITT, District Manager
Representatives: J. M. Kirkwood and W. P. Lewis

The Examiner

The Peterborough Examiner, published each evening by Peterborough Examiner, Limited. Office: Hunter and Water Streets, Peterborough, Ont.

Subscription Rates: 15c per week in City of Peterborough delivered by carrier; $6.00 per year by mail to outside points.

Members: Canadian Press; Audit Bureau of Circulation; Canadian Daily Newspaper Association; Empire Press Union; Ontario Provincial Dailies Association.

H. L. GARNER, Managing Director.
A. R. KENNEDY, Managing Editor.

TELEPHONE 1600.
Private Branch Exchange to All Departments.

WEDNESDAY, JUNE 15, 1938

The Report Submitted

The Royal Commission which investigated Canadian penitentiaries has been at work for so long a time that the public may well have forgotten that such a commission existed. In all it visited 119 institutions, heard evidence from 1,840 inmates and 200 officials. One can well believe it when it is stated that report runs to 400 pages.

General D. M. Ormond, superintendent of penitentiaries, comes in for notice. Truth seems to be the commissioners could find nothing good to say about Mr. Ormond. Not a word. After offering their criticism the commissioners add that he should be removed from office at once.

How much reliance the Government will place in the report or how much house-cleaning it will be inclined to undertake as a result of the recommendations is something which one would hesitate to predict. We would be more inclined to place confidence in a document produced by faithful men who spent years in prison work because they would be more apt to know what was possible and desirable.

There will also be the feeling that the real problem remains. It is this—the man who serves his time and then comes out branded as an ex-convict. He has some new clothing, a little money and a railway ticket which takes him back to the place where he was convicted and leaves him among the associates of pre-prison days. Known as an ex-convict he faces out into a world where employment is hard enough for a good many men to secure who never have been in prison. The stage is all set for him to drift toward the path which again leads to prison.

He Makes More Copy

Premier Hepburn has made some more newspaper copy. During his time in office he has probably done more of that than any other occupant of the past. It came about this way: Some weeks ago there was a relief strike at Lakeview, near Toronto, and when a deputation finally made its way to the Premier's office some of the leaders were arrested. After that protest was raised in several pulpits saying such things ought not to be done.

When the pulpits of the United Church gave such utterance one could almost anticipate the reply which would be forthcoming from Mr. Hepburn. He waited until he was addressing the annual gathering of Ontario Retail Druggists Association in Hamilton, and then he turned upon the preachers and named them as "sanctimonious, psalm-singing preachers . . . parlor Socialists . . . who have lost touch with public sentiment."

As though seeking to emphasize the seriousness of the thing which he had said Mr. Hepburn added "And a lot of people will think I will go straight to hell for making this statement." Whether he has over-rated the size of the penalty or the enormity of his offence is something on which we hesitate to test or anchor our powers of appraisal.

As we see it the attack made by Mr. Hepburn came because some of the ministers stated openly and plainly that they did not agree with the course he had taken. It is quite evident our Premier likes only those who agree with what he does.

It Needs Explaining

Hamilton has adopted a new plan for dealing with people who occupy houses the rent for which is paid by the relief department. In case the property is wilfully damaged the relief voucher is reduced and the amount deducted is used to make the necessary repairs.

In Toronto it is explained no such method will be adopted, and one report from that city said: "Civic officials maintained the responsibility for collecting compensation from relief recipients rested entirely with the landlords who owned the property."

And that of course makes an interesting little problem for one to try and solve. The recipient of relief according to theory has no income, and it is on that account he is considered entitled to receive relief.

If he does damage to property which he is occupying and the landlord came in and asked that he pay for the damage done, the answer would be "I have no money." If the Toronto officials would explain just how a landlord can collect damages from one who has no money then the thing would be much easier of understanding.

An Outstanding Edition

Tweed is planning an old home week from June 30 to July 4, and Tweed is the right size to make a success of such an event because in a community of its population the people who used to live there would know all the people. In the larger places they never reach that wide range of acquaintance. When people return to Tweed they will do so knowing they are going to meet a great many folk they have not seen in years, and right there is the reason for a reunion.

The Tweed News has already started the celebration by issuing an anniversary edition. The News is 51 years old and it celebrated to the extent of 30 pages. And they are good pages; interesting in all the corners and down the centre. The Examiner has had its share of experience in turning out special editions and knows the work involved. That is why we are well nigh amazed at the size, excellence and extent of that special edition of the Tweed News. Samuel R. Curry, the editor and publisher of the paper, has done a remarkable service for his town and for his paper.

It is recalled that years ago such an edition would have been impossible, and that is a fact. Type was set by hand, one letter at a time. When it was ready for the press there was hard work ahead and it was slow. The type had to be inked by a hand roller before each sheet was printed, and the printing was done by a mighty heave on the handle of the old Washington press. The News says that printing 100 papers an hour was good work on that old press and probably it was.

One feature of the News special number is a page of advertising in which the council congratulates the paper and pays tribute to the way in which it has helped its community, and that is indeed high praise.

People Are Reading It

The Bible has recently been described as "the best seller but the least read" among books. The Gideons of Canada probably think otherwise. The Gideons got its start from the commercial travellers and last year placed in schools, hospitals, prisons and hotels 16,436 Bibles. The Gideons probably have as thorough a knowledge of the travelling public and its ways as it would be possible for any organization to possess. We do not believe they would keep on giving away Bibles if they had reason to believe no person was reading them.

A traveller who has been on the road for 32 years was telling the Examiner about it today. "My work takes me at times across the continent. How many of those trips I have made I do not know, although most of my time is spent in Ontario. I have picked up the Gideon Bible in many places indeed, and you might be surprised to know that in many of the books there are passages with marks around them; certain words are underlined. I recall one where there is written on the front page a little message advising people to read the marked verses on certain pages, and the writer of the note said he was in such trouble when he started to read himself he did not know which way to turn."

This traveller said he knew for a fact there were men who would sit around the hotel and read everything to be found but when they were getting ready to retire for the night the Bible in their room stood a fine chance of being the last thing read before going to bed. This man with 32 years to his credit on the road was certain it was a mistake to claim the Bible was one of the least read books.

May Print Their Names

The finance minister of the town of St. Marys in Perth County admits he is somewhat worried because some of the people are not paying their taxes as they should. Mr. White, for that is his name, has a list of 48 properties and he intends to have a sale of those where the taxes are three years or more in arrears.

Also he is inclined to have the names of those who have not paid their taxes published in the newspapers, and we dare say if such a list were published there would not be many readers of the paper who would miss taking a serious and interested look at the list of names. It may be the threat to publish the names will cause some of the delinquents to make haste toward the municipal office and come to terms with the gentleman who sits as the receipt of customs.

It might be better to think the matter over yet once more. Most of the people who live in St. Marys have been there for a number of years. It is one of those places where people do not come and go in a hurry, and it is quite possible that some of those who have not paid their taxes have not been able to do so. They may be what we at times refer to as hard up. When a person is in that condition then we can see no good reason at all for printing the name in the paper. The individual is probably having a rather tough road to travel now and publicity of that sort would merely make it a little harder. Also it would be an unkind thing to do and it would not touch the real issue—showing the property owner how to get the money for taxes.

Nor is it certain that holding a tax sale is going to solve the problem for the municipality. If property is put up for sale for back taxes and other charges there is always the possibility there will be no bid made on it, and experience shows it often enough works out that way. Then there is the deferred sale when the municipality bids the property in and pays the back taxes out of its general funds. The general fund is raised by taxes from those who are paying and in this way taxpayers are called upon to pay up the back taxes themselves.

When the municipality comes into possession of this property it generally ceases to produce revenue. If there is rentable property that may be different, but as things stand at the moment turning a family out through a tax sale might well create the new problem of where to house that family. Municipalities have to do a great deal more in that direction today than they ever did before.

So it is we are moved to doubt that the finance minister of St. Marys is going to solve his problem by publishing the names of those who have not paid their taxes or by having a tax sale of the properties which are now well in arrears.

It Started Long Ago

The language of statesmen or of political leaders—if there is any difference between them—runs somewhat the same from one generation to another. Recently the Ottawa Journal reprinted the following parliamentary outburst:

"You have now had four years of it. You have threatened every corporation and every endowment in the country. You have examined into everybody's affairs. You have criticized every profession and vexed every trade. No one is certain of his property and no one knows what duties he may have to perform tomorrow."

The Ottawa paper explained it was not a statement made by Mr. Bennett addressed to Mr. King, nor was it the attack of some speaker on Premier Aberhart of Alberta.

It might be taken as something which Mr. Macaulay said to Mr. Hepburn, but it was not. Neither was it Mr. Hoover addressing President Roosevelt. It happened away back in 1872 when Gladstone was assailing Disraeli.

NOTE AND COMMENT

A dentist in Russia was shot as a spy. Well he had previously drilled a number of other people.

This is Magna Carta week but it will probably be better remembered in England by the high scores made in the Test match.

While 900 folk danced a Toronto hall was robbed of $350. That is one disadvantage of swing music—it covers up every other sound.

Deputy Minister of Education in Ontario says he would hesitate to engage a teacher whom he had not seen. Does he favor taking 'em out to lunch?

It is now possible to have top and lower teeth extracted and be fitted with plates in 50 minutes. After which the experience really starts.

Evidently Scotland stands where she did. A brawny Toronto policeman named David Sutherland has just tossed the caber 40 feet.

We seem to detect in the report of the prison probe an indication that the commissioners are not altogether satisfied with superintendent Ormond.

Hon. Peter Heenan has taken over the labor portfolio and most people will be inclined to agree with the Premier that this is a "temporary expedient."

It is complained that one Toronto church is overcrowded every Sunday morning. A good many ministers will find it helpful to learn how the thing is done.

A man was arrested and taken to jail in London, Ont., the warrent having been made out three years ago. The law may have a long arm and its memory is built on the same lines.

This is about the season of the year when the little folk are apt to be somewhat late arriving home from school because the wild strawberry crop along the roadside is ready for picking. At least it used to work out that way and probably times have not changed.

The registrar of motor vehicles for Ontario has published an appeal for drivers to be careful in regard to children on the street. At the same time the department by retaining markers that cannot be read has made it easier for those who refuse to be careful to escape punishment for their negligence.

MONDAY

(By A. R. K.)

¶ My Aunt Lucile may have an ache, feel crippled so she cannot bake, and hardly get about; but when each Monday comes around, it's certain some way will be found, to get the washing out.

¶ Her rheumatiz may make her limp, on steps she'll have to save and skimp, and she may feel the pain; she may not feel like work at all, but if Lucile has got to crawl, she'll wash then just the same.

¶ Perhaps the rain has hardly ceased, and wind's still blowing from the east, she'll go ahead on time; she'll boil a while and then she'll rub, to get her washing from the tub, and hang it on the line.

¶ She may be aching in the feet, or suffering from the summer heat, not feeling none too strong; but like a shot she's out of bed, and gets her washing work ahead, when Monday comes along.

¶ Lucile took on a hacking cough, but all she did was snort and scoff, she wouldn't stay in bed; she'd have to get her washing through, and dabble in her starch and blue, if she coughed off her head.

¶ If fire came on a Monday there, I don't think Aunt Lucile would care, the others all might run; but Aunt Lucile I know would stick, mid falling beams and loosened brick—to get her washing done.

Delegates Get Paid $20 Per Day

(From Parliamentary Debates)
(From Parliamentary Reports)

GENEVA

Mr. ROGERS: The hon. member is incorrect when he states that this is a conference which has no value to this country. As a matter of fact, provision for the international labour conference was made in the treaty of Versailles, and this government has from time to time ratified conventions which have been adopted by the international labour conference for the amelioration of labour conditions throughout the world.

So far as appointments are concerned, as I explained a few minutes ago, we accept under the provisions of the act nominations of recognized organizations of employers and employees. The government has a selection only with respect to the choice of technical advisers and, for some time past these advisers have been taken from other labour organizations of the country.

Mr. HEAPS: Who were the delegates last year?

Mr. ROGERS: The delegates last year were: government delegates, Doctor W. A. Riddell, Mr. W. M. Dickson; advisers to government delegates, Mr. C. R. McIntosh, Mr. N. S. Dowd, Mr. Alfred Charpentier, Mr. Zenon David; employers' delegate, Mr. A. R. Goldie; adviser to employers' delegate, Mr. H. Macdonnell; employees' delegate, Mr. R. J. Talon; adviser to employees' delegate, Mr. D. W. Morrison.

Mr. HEAPS: Has this years' delegation been appointed?

Mr. ROGERS: I gave the names a moment ago.

Mr. MARTIN: How many conventions are there not ratified by Canada, and what is being done in respect to these?

Mr. ROGERS: I have not that information immediately available. A great many conventions have been accepted by the international labour conference and a number of them have been ratified by Canada. A considerable number of these conventions have been outstanding so far as Canada is concerned. Obviously the dominion government has a rather limited power in the implemation of these conventions because of the fact that the jurisdiction over industrial matters rests very largely with the provinces.

Mr. SPENCE: Will the minister give the expenses of each delegate that he has named?

Mr. ROGERS: If it would satisfy the hon. member, I have the individual expenses for the delegation of 1936. There is no material difference in the expenses from year to year.

Mr. SPENCE: I cannot see why the minister should not have the expenses for 1937; we are well into 1938 now.

Mr. ROGERS: It is a matter of securing the information from the auditor general's report. I have the report for the year I have mentioned.

Mr. BENNETT: It would not be in the report yet.

Mr. ROGERS: No. I have the total expenses but not the individual figures, inasmuch as the auditor general's report for the last year is not available.

Mr. CHURCH: When the minister is cutting down on the municipalities for food for those on relief, I fail to see what value there is in this item. What qualifications have these technical advisers? Are they diplomats, ministers extraordinary or ministers plenipotentiary. What qualifications have they? Some labour man in Montreal is appointed; will he and the others travel by Canadian routes to go to the conference? What are the allowances and expenses?

Mr. ROGERS: The remuneration to the members of that delegation is $20 a day and travelling expenses. That has been established for a great many years. I am entirely in disagreement with the hon. gentleman when he suggests that the technical advisors are not qualified. They are chosen because of their familiarity with industrial conditions in this country, and generally speaking they are chosen from labour organizations.

Mr. STEWART: When the minister gave the personnel of the delegation I thought I heard him mention the name C. R. McIntosh. Is that right.?

Mr. ROGERS: That was last year.

Mr. STEWART: Is that the member of this house who was chairman of the committee on industrial relations?

Mr. ROGERS: That is correct.

The CHAIRMAN: Shall the item carry?

Mr. BARBER: Stand.

PROTECTIVE INSTINCT.

(Windsor Star)

MATERNAL instinct and the love of a mother for her child, is not restricted to human species. In the Star recently there was a picture of a big Percheron mare, standing by the grave of her foal which died at birth. She remained there in silent sorrow for the most of two days, resisting the effort of the owner to lead her away.

. . . Nor is this protective urge limited to the animal mothers. We know of one gelding, quite unrelated to a colt, who spent all one summer in the pasture seeing that other horses did not disturb the little fellow. It was really none of his business, but the only one he would allow to approach the colt was its own mother. Other equines in the field had to kep a close watch for his heels if they ventured close to the young one.

NICKEL WORD NEEDED.

(New York Times)

WHAT THIS country needs is not a good five-cent cigar but a good five-cent word to replace such fifty-cent alien importations as "totalitarian," autarchy," "communist" and "fascist." Our forefathers had a word for it. They called it tyranny and let it go at that. But when the Cassandra of today warns us that we are threatened with a totalitarian form of government, or that if we don't watch our step we will become an autarchy, the man in the street doesn't know what she is talking about. He even remains a bit foggy over such a simplification as "State despotism." But some genius will come along and solve the problem in one syllable.

LIFE IS LIKE THAT

"Well, I'm dashed! I bought a ticket to Sunnysands because I heard her ask for one, and now I find she's only seeing her mother off."
—Humorist.

• When Life Hangs in the Balance

(Ottawa Journal)

HUNDREDS OF persons lose their lives each year in Canadian waters. That many of them might be saved by more diligent effort is the statement of the magazine Health, official organ of the Health League of Canada.

"Many of the victims of drowning accidents die" says Health, "because the necessary efforts are not made to revive them." The general impression that it is impossible for a person to be revived after three of four minutes under water is called false. The opinion that in the absence of signs of life it is useless to continue artificial respiration for more than a half-hour also is false.

As a matter of fact, declares this authority, "there are many stories of persons who have been under water for from 15 minutes to half an hour being revived by long-continued artificial respiration," and it gives the instance of a little girl brought back to life after two boys had dived 17 times into deep water to rescue her. On this point a bulletin on Swimming and Life Saving, issued by the Metropolitan Life Insurance Company makes the statement that "a person may have been under water 30 minutes and still be revived."

The authorities agree that there is no reason for giving up artificial respiration in half an hour. It should be maintained without interruption for four hours or longer—"until the patient breathes", says Health, "or there are definite signs of the onset of rigor mortis . . . Many cases have recovered after the efficient application of artificial respiration for a number of hours."

The Metropolitan Life bulletin lays stress on the importance of setting to work the instant the person is taken from the water. "Don't waste time," it says, "carrying the victim to a quiet spot, but begin at once to the diaphragm and lungs into normal action".

Cases have been cited to The Journal in which, even on the orders of a doctor, victims have been taken to hospital and time thereby lost that was fatal.

• Why He Could Not Send A Cheque

"IN REPLY TO your request to send a cheque I wish to inform you that the present condition of my bank account makes it almost impossible. My shattered financial condition is due to Federal law, corporation laws, liquor laws, mother-in-laws, brother-in-laws, sister-in-laws and outlaws.

"Through these laws I am compelled to pay a business tax amusement tax, head tax, school tax, gas tax, light tax, water tax, sales tax, liquor tax, income tax, furniture tax, and excise tax. I am required to get a business license, car license, operator's license, truck license not to mention a marriage license and a dog license.

"I am also required to contribute to every society and organization which the genius of man is capable of bringing into life; to women's relief, the unemployed relief and the gold-digger's relief. Also to every charitable institution in the city, including the Salvation Army, Community Chest, Red Cross, Purple Cross, Boy Scouts, Girl Scouts and Y. M. C. A.

"For my own safety, I am required to carry health insurance, life insurance, fire insurance, property insurance, liability insurance, burglar insurance, accident insurance, business insurance, earthquake insurance, tornado insurance, unemployment insurance and old-age insurance.

"My business is so governed that it is no easy matter to find out who owns it. I am inspected, expected, suspected, disrespected, rejected, dejected, examined, re-examined, informed, required, summoned, fined, commanded and compelled until I provide the inexhaustible supply of money for every known need, desire or hope of the human race.

"Simple because I refuse to donate to something or other I am boycotted, talked about, lied about, held up, held down and robbed until I am almost ruined.

"I can tell you honestly that, except for a miracle that happened, I could not enclose this cheque. The wolf that comes to many doors nowadays, just had pups in my kitchen. I sold them and here is the money."

• Paroled From One to Ten Times

INCREASE IN paroles is flooding United States with a corresponding increase in crime, and habitual criminals are receiving preferred treatment while first offenders are serving out their time, according to the results of a survey of the "parole racket" presented by The American Magazine, which reveals that with one exception every federal agent killed by gangsters has been shot down by a paroled convict.

"The fact is incontrovertable," the article stats, "that the increase in the number of paroles has brought a corresponding increase in crime. It is becoming more and more apparent that first offenders are as a rule, serving out their sentences with the usual time off for good behavior, while the habitual criminals, who know the ropes, are the ones who are getting the paroles.

"The result is that from our paroled convicts we get our gangsters and murderers, who get in and out of prison with startling rapidity. In the jails of one of our great industrial cities recently were 500 prisoners who had repeated 50 times or more.

"Parole is shot through with corruption. Politicians trade paroles for votes, pay off their obligations to those who put them in office by using their influence on parole boards. In many cases parole boards themselves are composed of politicians who must pass out favors. Paroles are 'fixed' with as little concern as one might go about fixing a parking ticket.

"In many instances the wrong men are set free by parole boards through the efforts of well-meaning clergymen and welfare organizations that permit sentimentality to run away with their better judgment."

To support the conclusion that the wrong men get parole, the article cites such notorious cases as those of John Dillinger, Clyde Barrows, Clyde Stevens and other convicts who have killed federal agents during the past decade and who have mowed down policemen in every large community in the United States.

"A Compilation of the records of 14,000 habitual and vicious criminals," the article states, showed that 5,000 of them had been paroled one to 10 times. Among these were men who had murdered. The public believes that murderers at least are kept behind for life, yet official figures show that the average term for murder, because of the existent parole system is three and a half years."

LOOKING AT BOTH SIDES.

(London Spectator)

IT MIGHT have been better if the League states had taken the risk and challenged Japan in 1931; it might have been better if the League had taken the risk and carried its sanctions against Italy to their full length in 1935; it might have been better if Britain and France had taken the risk and resisted Germany's reoccupation of the Rhineland in 1936. Or it might have been worse; no living man has the title to pronounce dogmatically on that.

Hard To Believe How Time Flies

JUNE 15

1908: Examiner announces the first sale of ice cream cones in Peterborough in a tent at the corner of Lock and Lansdowne Streets.

Jim Harrison is in second place in the St. Catharines walking match at the end of the first night.

Chief Howard's appointment as fire chief is confirmed. His salary will be $1,250.

Dr. A. W. McPherson, formerly of the Collegiate staff is attached to the Maternity hospital in New York.

Rev. H. M. Manning yesterday preached his farewell sermon.

1918: Corp. Reg. Heaslip formerly of Peterborough has been killed in action in France.

Ex-alderman Wm. Galbraith died in Toronto today.

Arrangements are completed by the ministerial association for a revival campaign here to be conducted by Rev. I. E. Honeywell of Oak Park Ill.

First excursion to Campbellford by boat from Peterborough is announced.

The Grand Trunk Railway issues a notice that the Belleville-Lindsay train has been restored.

1928: Action against the city by Wm. Henry for $5,000 damages begins at court house today.

Central Ontario Jersey Breeders' Association holds annual picnic at Field farm.

Body of John Smith, veteran Rice Lake guide is found in the water near his home at Bewdley.

Chas Vandenburg is fatally injured when the car in which he was riding crashes into the side of a C. P. R. freight train at Norwood.

A Bible Message For Today . . . .

THE SAME DAY went Jesus out of the house, and sat by the sea side. And great multitudes were gathered together unto him, so that he went into a ship, and sat; and the multitude stood on the shore . . . . And the disciples came, and said unto him, Why speakest thou unto them in parables? He answered and said unto them, Because it is given unto you to know the mysteries of the kingdom of heaven, but to them it is not given. For whosoever hath, to him shall be given, and he shall have more abundance: but whosoever hath not, from him shall be taken away even that he hath. Therefore speak I to them in parables: because they seeing see not; and hearing they hear not, neither do they understand. And in them is fulfilled the prophecy of Esaias, which saith, By hearing ye shall hear, and shall not understand; and seeing ye shall see, and shall not perceive: for this people's heart is waxed gross, and their eyes they have closed: lest an dtheir eyes they have closed: lest at any time they should see with their eyes, and hear with their ears, and should understand with their heart, and should be converted, and I should heal them. But blessed are your eyes, for they see: and your ears, for they hear.—Matt. xiii: 1, 2, 10-16.

A DISTINCTION.

(Neal O'Hara in New York Post)

DISTINCTION: Walcott, Iowa, founded by German immigrants who left the fatherland because of confusion over religion, is the only Iowa town without a church-because its 500 inhabitants have always worshipped in private. Incidentally it has no debt, no relief rolls and no vacant homes.

A Bit of Nonsense

ANOTHER JOKE FOR THE CHILDREN

"Bread contains a good deal of alcohol," says an analyst. Now we know why we drink a toast.

FIRST THINGS FIRST

(Kitchener Record)

First things should come first. Let us unify the country before we attempt to unify the railways.

IN YOUR SHOES . .

When you appoint an executor the law demands that he shall act within the terms of your Will, administering your affairs in accordance with your expressed purpose; in fact, he must step into your shoes. ¶ The Toronto General Trusts has special qualifications for this exacting position. With a background of fifty-six years of experience it can concentrate on your affairs the personal supervision, knowledge and experience of its Officers, who have had long training. ¶ Group judgment assures a sane outlook and competent day-to-day handling of your estate amid the complexities imposed by economic change and the problems of taxation. ¶ Our officers will gladly give you the benefit of their experience.

Make your holidays the happier by first seeing your solicitor about any necessary changes in your Will.

THE TORONTO GENERAL TRUSTS CORPORATION

ONTARIO OFFICES: TORONTO, OTTAWA, WINDSOR

Assets under administration $237,000,000

Sale Of Papers By Children Is Criticized

Sale of newspapers on city streets by young children was attacked by Rachel M. Young, Children's Aid Society superintendent, in her report to the board of directors Tuesday afternoon.

"There are so many things happening which are contrary to the C.P.A. that your office can hope to touch only the surface," she said. "With the assistance of the Police Matron we have tried to enforce to some degree Section 14, Sub-section 1: 'No girl under 16 years of age and no boy under 12 years of age shall engage in or be licensed or permitted to engage in any street trade or occupation'."

Especially in relationship to the selling of newspapers on the street has this been true, Miss Young reported. "The newspaper companies themselves have not been a party to it, and we have not found the source of supply. One needs only to watch these youngsters as they go about on the streets, in and out of restaurants, to note the result of this on their whole attitude. Admittedly there are equally as serious things happening, but, as previously stated, lack of time will make it all a gradual process."

Only ten members of the entire board were present at Tuesday's meeting, including the chairman. They granted an afternoon a week off to employees of the Shelter and two weeks' vacation to each.

The board asked to be included in Superintendent Young's contract, a clause that will give her a month's holidays each year. The resolution was made by Ald. James Dutton, seconded by Ald. Walter Stocker. Other board members expressed approval. This year Miss Young will receive only two weeks' holidays, since she has been here less than six months. She asked for the additional two weeks' holidays each year because of overtime work she has to do and which she claimed will increase as time goes on. All other societies in the province give their superintendents four weeks' vacation, claimed Dr. Barr.

Deputations will wait upon the City and County Councils at their next meetings in an attempt to secure grants for emergency hospital use. Faced with a deficit of more than $300, the society would be unable to pay for hospital treatment should many cases be on hand at one time. The fund would be held in reserve and would be used in case of emergency. Reeve W. A. Anderson of Otonabee said the County Council is concerned over mounting society costs, and that the grounds for any such grant would have to be good ones before the council would spend the money. Ald. Dutton and Ald. Stocker will place the matter before the City Council. E. B. Fowler and Miss Young will approach the County Council.

The need for children's clothing in some homes she visits is quite serious, according to Miss Young in her report. "In one family where there is a girl of ten and two boys of seven and twelve, everything is needed in summer wear," she reported. "This family presents a continual problem to keep them on a standard of living which could be in any way considered decent enough for children. Clothing is very important in children's lives, and when a child has to wear rubber boots or a woollen dress in June, something happens to that child's morals. As this family has no connection with an organization of any kind, I though some of you might be able to make suggestions in regard to getting them necessary clothing."

Run Down—Tired Out Only Weighed 96 lbs.

Milburn's Health and Nerve Pills are what weak, nervous, run down men and women need to help make them strong and well again.

They are a well balanced tonic for the treatment of those whose nerves are shattered, and for those feelings of faintness, weakness and dizziness caused by an overworked, run down constitution, or whose health is not up to par.

They help to infuse new life and energy into depressed, health shattered men and women who have come to think there is no relief for them.

Mrs. P. Broughton, Fenwick, Ont., writes:—"I was so run down and tired out all the time I did not care whether my housework was done or not.

I only weighed 96 pounds, but after taking three boxes of Milburn's Health and Nerve Pills I now weigh 122 pounds, and do my own work for eight in the family.

I only wish I had started taking H. & N. Pills a year ago."

Put up by The T. Milburn Co., Ltd.

National Conservative Convention Committee Meet To Discuss Forthcoming Convention

Widespread interest is being shown throughout Canada in the coming National Conservative Convention, to be held in Ottawa early next month, to elect a new leader for the party. Rumors are rampant that Rt. Hon. R. B. Bennett will make a bid to retain the reins of the party at the convention. These rumors have received no confirmation from the Conservative leader himself nor has he confided his plans to intimate friends. Members of the National Conservative Convention committee who met at Ottawa to lay their plans for the forthcoming convention are shown here: 1st row, LEFT to RIGHT—Harry J. Barker, M.P., Fraser Valley, B.C.; Hon. Grote Stirling, P.C., M.P., Yale, B.C.; Sen. W. A. Greisbach, C.B., G.M.G., Edmonton; Miss Edna Sanders, St. Thomas, Ont.; John R. MacNichol, M.P., Davenport, Ont.; Sen. Iva Fallis, Peterborough, Ont.; Madame Hodges, Montreal; Mde. F. X. A. Giroux, Sweetsburg, Que.; Hon. H. A. Stewart, M.P., Brockville, Ont.; Mrs. Allan Johnston, Carleton Place, Ont.; James Sanderson, Oxford Mills, Ont.; Miss J. E. Dennison, Ottawa; Georges Heon, M.P., Argenteuil, Que. 2nd row, LEFT to RIGHT—J. L. P. Robichaud, Maxwellton, N.S.; Sen. Col. H. A. Mullins, Winnipeg, Man.; Albert Brown, M.P., Hamilton; Sen. Geo. B. Jones, Apohaqui, N.B.; Frank Lennard, Wentworth, Ont.; R. D. Cumming, K.C., Haileybury, Ont.; Gordon Graydon, M.P., Peel, Ont.; Jos. J. Harold, Montreal; W. A. Walsh, M.P., Mount Royal, Que.; Edouard Dion, Levis, Que.; Frederic Dorion, K.C., Quebec City; H. K. Thompson, Toronto. 3rd row, LEFT to RIGHT—Sen. John T. Haig, K.C., Winnipeg; Sen. R. F. Green, Victoria; Sen. John A. Macdonald, Cardigan, P.E.I.

Cadi Dismisses Charge Of Reckless Driving

A traffic case that occupied Magistrate Campbell's attention for several hours in police court Tuesday afternoon had a distinctly Stevensonian flavor. The defendant, charged with reckless driving, was Carl Stevenson of Norwood. His counsel was J. Walton Stevenson. And to complete the Stevenson complex of the case one of the witnesses was Police Constable John Stevenson.

The charge arose out of an accident at the corner of Romaine and Aylmer streets in the early hours of Monday morning, May 30

Harold Forsythe, against whom a similar charge, arising from the same accident had been laid was the first witness called by Crown torney V. J. McElderry, K. C,

He said that he was driving east on Romain street and when he got half way across the Romaine street intersection he saw another car coming from the south about 150 yards away. He had tried to accelerate the speed of his car to get across safely but said that when his machine was nearly over the intersection it had been hit at the rear by the car driven by Stevenson and turned over. His sister, a passenger had her glasses broken and her face cut. Lillian Farthing had wrenched her back and he himself Attorney V. J. McElderry, K.C. had had his knee hurt.

Head Lights Off.

The cowl lights of his car were on but the driving lights were turned off.

To Mr. Stevenson witness said that he had not told the police that the other driver had been only going 30 miles an hour. He had said "at least 30 miles". He had not turned his headlights on because he thought the cowl lights were sufficient for city driving.

"Where do you get the authority for that?" asked Magistrate Campbell.

Witness said that he had always supposed that such was the case.

"I do not think you are right", returned the magistrate. "I am inclined to believe the cowl lights are not recognized as driving lights".

Miss Lillian Forsythe and Miss Farthing both gave evidence as to the crash. The latter placed the speed of Stevenson's car at 30 to 40 miles an hour but admitted that the only basis for that opinion was from seeing the lights of the approaching vehicle.

Constable John Stevenson testified to visiting the scene of the accident and making an examination of the marks there. He placed the point of impact at the middle of the intersection and said that the occupants of a car approaching from the east had a clear view down Aylmer street.

Sergt. Wm. Wigg gave similar evidence as to what he had seen at the scene of the accident and he too said the point of impact was the centre of the intersection and not over at the east side as Forsythe had testified.

Mr. Stevenson moved at this stage that the case should be dismissed but Magistrate Campbell said that while he rather favored that course he thought some defence should be put in.

Defendant's Story.

Accordingly Stevenson told his story. He said that while driving north on Aylmer street at 25 miles an hour he had got to about 150 feet of the Romaine street crossing when he noticed the lights of another car the same distance west on Romaine street. He thought there was a stop sign at the corner and that the other car would stop and he had not looked any more in that direction. When he got to the intersection he found Forsythe's car directly in front of his and all he could do then was to slam on his brakes.

Leslie McMillan a passenger in Stevenson's car corroborated his version of the accident.

Mr. Stevenson argued that his client had been guilty of no violation of the traffic rules. As his car was the one on the right he had the right-of-way and he submitted that Carl Stevenson had not even been guilty of an error in judgment.

Crown Attorney McElderry said that Stevenson's assumption that Romaine street was a stop street and his failure to look more than once at the Forsythe car had caused the accident.

Magistrate Campbell declared that he could not find there had been any breach of the traffic regulations on the part of Stevenson. He did not consider that he had driven recklessly or to the danger of the public and there was no other course than to dismiss the case.

A similar charge against Forsythe, for whom W. J. Arthur Fair had held a waiting brief during the hearing of the first case was also dismissed when no evidence was offered.

HIS BACK ACHED FOR 4 YEARS

Kruschen Put Him Right

For four years, this man's back ached almost continuously. Now, at 57, he starts the day fresh as a daisy, and his back aches no more. Read his story:

"I had continuous backache for four years. I looked on the black side of everything. Now, I write with exertme gratitude for what Kruschen Salts has done for me. The freshness with which I start my day's work is perfectly marvellous. After seven days of Kruschen, I felt better and could get up immediately, without any special effort. I am 57, and my early morning dose of Kruschen is my salvation."—J.T.

The kidneys are the filters of the human machine. If they become sluggish, impurities find their way into the blood-stream and produce troublesome symptoms — backache, rheumatism, and depression.

The numerous salts in Kruschen quickly coax your kidneys back to healthy normal action. As an immediate result, you experience relief from those old dragging pains. As you persevere, you lose your pains altogether.—(Advt.)

PROFIT FROM EXPERIENCE

At some time during the past 82 years this bank has been confronted with business problems similar to those you may be facing today. You may find that the sound counsel and co-operation we are able to offer our customers as a result of this experience can be of help to you.

THE BANK OF TORONTO

Incorporated 1855

SDWF

See your Plumber or CRANE LIMITED

306 FRONT ST., W., TORONTO

Japanese Progress

The advance of the Japanese forces against the Chinese is depicted by the ABOVE map. One column has occupied Chengchow; another is moving south of that city; two others are trying to cut the Peiping-Hankow railway farther south and a fifth is proceeding in the general direction of Hankow. These movements are shown by arrows. Troops have been landed on the Yangtze, Anking, shown by the cross.

FORD HAS MADE V-8 MEAN ★Economy

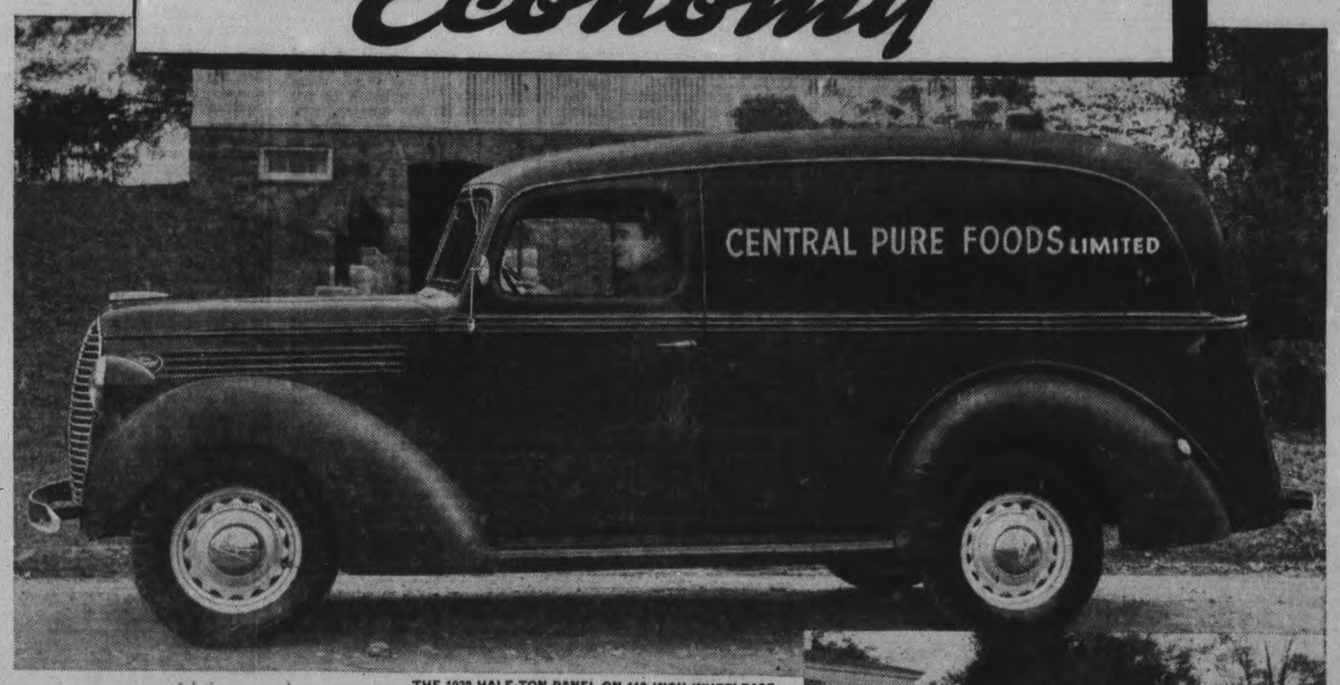

THE 1938 HALF-TON PANEL ON 112-INCH WHEELBASE

Everybody knows that the V-8 engine will give more power and performance. But here's the amazing thing about the Ford V-8 engine: it gives more economy too! That is not just a claim, but an established fact—proved in actual service by many thousands of owners of Ford V-8 trucks and commercial cars.

All-inclusive cost records show that Ford has developed an entirely new economy for truck and commercial car operation. Ford V-8 units do more work in less time—which in turn reduces the entire cost of the job.

Ford units have very low fuel consumption; but fuel consumption alone is not a true measuring rod, for this does not take into consideration the time spent or work accomplished. Ford economy includes all three items — one reason that more Ford V-8 Trucks were sold in 1937 than any other 1937 make.

Every year for 21 years Ford economy has been increased. This year, give your business the advantages of a V-8 engine and save money as well. Get the truck that does more work, in less time, at lower cost. See the nearest Ford dealer—make your own "on-the-job" test and prove these facts yourself.

● The 1938 half-ton Ford V-8 Sedan Delivery is shown above. Front design has the smartness of the Standard Ford V-8 passenger car. It enjoys great popularity with retail merchants who need handsome equipment to advertise their business as well as make their deliveries. Other Ford V-8 commercial cars are the Panel, Light Delivery and Station Wagon. There is also a chassis and cab unit for mounting stake or special bodies. All are built on a generous 112-inch wheelbase.

FORD V-8 *Commercial Cars*

AND 1-TON, 1½-TON, & 2-TON TRUCKS

Sales and Service at HOOD & CUMMING

George and King Sts. Phone 2460

LOCAL LACROSSERS HANG UP SECOND SENIOR 'B' VICTORY

Combines Fall To Petes By 15-14 Count

The Petes copped a 15-14 triumph over the Inglewood-Caledon Combines on the latter's floor last night in a scheduled O.L.A. senior "B" fixture. It was the second win for the Petes in three starts, not counting their exhibition fixtures. A fair-sized crowd of fans saw last night's encounter between two classy crews. The same teams play here this Friday.

At no time throughout the torrid tussle was there more than a couple of goals' difference between the Combines and Frank Randle's local aggregation. The score was 4-3 in the first quarter for the visitors, 8-6 for them at halftime and 12-11 for Peterborough going into the fourth. It was nip-and-tuck through the windup stanza with Magee's blazing drive on a fine solo effort 15 seconds before the final whistle giving the Petes the fine victory..

The whole outfit shone for the winners, with Meyette earning a four-star rating in the net. He stopped all kinds of bullet drives from all angles and every goal against him was earned. The other goalie was almost as good and repeatedly robbed the Petes as they sifted in close. The local defence played bangup lacrosse and the forwards checked well and passed and shot with accuracy. There were no individual stars. Chambers, Puckering and the Petterson brothers were probably the pick of the losers, but all went in fine fashion. Some rugged checking was seen but the only penalties drawn went to Dallin, Whitton and Worthy of the Petes; and Puckering, Jones and Walsh of the homesters.

The Scorers

Jones scored the first goal with King getting it right back. Chute tallied after Wilson counted, and Chute got another, aided by Crowe. Walsh counted, followed by Whitton. E. Nelson netted two in a row and then Crowe scored and passed to Magee for another. Walsh took Jones' pass to counter, and Crowe and Reid counted for the Petes. E. Nelson and Patterson put in a pair for the home crew in the hot going, but E. Creighton took a pass from Crowe to counter in close. Puckering and Wilson each netted the ball, followed by Magee from Chute and Dundas from Whitton. Walsh waded through for one, but King passed to Worthy to get it back. Patterson scored another but Magee got Whitton's pass to keep the Petes in there. Dundas added one on Whitton's assist, and after Wilson and Nelson scored, Magee ripped through for the winner.

The teams:

Petes: Goal, Meyette; defence, J. Creighton and Miller; centre, Worthy; wings, King and Dallin; rover, Whitton; alternates, Crowe, Magee, Reid, E. Creighton, Chute and Dundas.

Combines: Goal, Chambers; defence, E. Wilson and Puckering; centre, Walsh; wings, Jones and E. Nelson; rover, A. Nelson; alternates, T. Patterson, J. Patterson, Raybourne, Smith, Petch and Erskine.

Referee, Jack Burrell of Brampton.

Outlaws Secure Second Victory

(Examiner Correspondence.)

CAMPBELLFORD, June 15.—The Outlaws won their second game in the Seymour softball schedule in a closely contested game with Petherick's Corners on Tuesday evening by a score of 13-12. It was probably the most interesting game of the season with Petherick's coming up from behind in the fifth to take a three-run lead which the Outlaws evened up and added one with some good hitting in the sixth inning. Garnet Kerr, pitcher for the winners, gave them a total of 34 hits and struck out Reddick in the first and Barnum in the sixth while Don Barnum who was on the mound for Petherick's gave 26 hits fanned G. Petherick and A. Petherick in the third, G. Irwin in the fourth and Fred Fry in the last inning. He had four walks scored against him.

The teams:

Outlaws: G. Petherick, 3b; A. Petherick, c; Fred Fry, 1b; G. Kerr, p; R. Fry, cf; D. Kerr, lf; G. Irwin, ss; D. Barnum, rf; Cliff Anderson, 2b.

Petherick's: B. Reddick, ss; D. Barnum, p; L. Watson, c; Ingram, 3b; J. Watson, 2b; H. Ewing, 1b; A. Reid, cf; Tinney, rf; J. Barnum, cf.

Referees—Plate, E. Craighead; bases, W. McComb.

Experiments in growing American-type tobacco in Greece have been successful.

Mile Menace

A European challenger to the supremacy of Uncle Sam's Glen Cunningham and Archie San Romani over the mile distance, is Joseph Mostert, middle distance champion of Belgium. Joseph was snapped as he arrived in New York. His first clash with the American aces will be at the Princeton invitation meet, June 18.

Louis Predicts 4-Round K.O. For Schmeling

NEW YORK, June 15 (AP).—If you can take sleepy-eyed Joe Louis at his word—and Joe never was a fellow to talk just to hear his head rattle—the fight at Yankee Stadium a week from tonight may be a brannigan such as hasn't been seen since Jack Dempsey and Louis Firpo used everything but poison gas on each other back in the colossal '20's.

The one little doubt about the impending duel has been the possibility that Louis would be gun-shy and would try to play it cute, staying back of his left jab for 15 tedious rounds while Max Schmeling swore in German and waited in vain for a crack at the pliant Louis' jaw.

That could be a terrible thing to watch. It could be worse than the Louis-Tommy Farr affair, where the champion pursued the hunt-and-peck method to a successful conclusion. The Welshman climbed all over Joe, and at least made it look exciting to the radio commentators, whereas you may be sure Schmeling will run no risks not called for in the handbook.

Happily now, all such doubts of the approaching 19th battle of the century have been erased. It seems safe to pay $30 for a ringside chair, even though it might be out in the far territory roamed so long by the immortal Babe Ruth.

Louis has expressed the hope that Schmeling will "stand up and fight." If Schmeling will, Joe promises to dispose of him in not more than four rounds. A guy as filled with zeal and patriotic fervor as is Max Schmeling will fight anything. The one thing he has dreamed of for two years is another chance to hit Joe Louis. Joe need not worry about Max's willingness to whale it out.

Golf Notes

PETERBOROUGH GOLF CLUB.

Tuesday saw another C.L.G.U. day and a large field of golfers competed for the spoons. The best net went to Mrs. G. Maniece. This is her first spoon, and a nice birdie two on the sixth hole helped her score a net 79.

The other spoon went to Miss Marjorie Hatton, and this too is her first spoon, after many tries. Both were popular wins.

Mrs. Gerald A. Wood, a member of the club, is doing very well in the Ontario competition being played at St. Andrew's Club, Toronto. Mrs. Wood just missed qualifying for the championship flight by one stroke, which is a very good performance in a field including the best women golfers in the province.

Stratton Trophy

(Second Round)

O. A. DeGraw vs. W. A. Elliott.
H. Toole vs. J. F. Strickland.
E. R. Taylor vs. M. G. Hardill.
Dr. A. Weldon vs. R. F. Kitchen.
W. B. Gordon vs. C. S. Cummer.
J. McKercher vs. W. F. Huycke.
H. Bradburn vs. C. B. Westbrooke.
G. H. Munro vs. Eric Westbye.
W. R. Thompson vs. Dr. C. Cragg.
D. McIntyre vs. H. Sootheran.
Jack McKone vs. V. J. McElderry.
A. E. Cauley vs. R. J. Simmons, Jr.
L. A. Reid vs. F. M. Dela Fosse.
Tom Holyman vs. D. B. Falkner.
R. L. Dobbin vs. G. A. Wood.
J. S. Potter vs. J. G. Wharry.
R. G. Maniece vs. C. Collins.
N. J. Wootton vs. R. H. Campbell.
S. Longhurst vs. W. J. Gordon.

Round Trip BARGAIN FARES
JUNE 17 - 18 - 19
FROM PETERBOROUGH
TO

TORONTO	HAMILTON	BUFFALO
1.95	2.95	4.65

Galt $3.40, Chatham $6.45, London $4.80
Owen Sound $4.95, Sudbury $8.35, Welland $3.90 and other destinations
Obtain full information from your local Agent regarding Train Schedules and Limits. Ask For Handbill.
T. G. M. JAMIESON, 343 George Street — Phone 18 and 177
Canadian Pacific

SPORTS -DAY BY DAY-

Digging Up the Local Dirt With the Odd Chuckle or Two

By CEC. PERDUE

PREXY FRANK GRAY of the local Riverview A. C. tells us this guy Joe Taman (called Tumblin when he fought here night before last) is going to take up his abode here shortly. Wants to box around these parts and Frank figures he's one of the best at his weight in the Province. Scales only 126 and was out weighed in his bout with Wallie Hicks of Toronto. And wasn't in good condition. Fans will recall his flashy style in the first round when he was all over Hicks, but he faded in the second and suffered a technical kayo. The Riverview Club prexy is willing to wager half a century on Joe against any boxer his weight in Ontario, including LaSalle the champ, after the ex-Ottawa pugilist has trained for a month. Says he is also a good pitcher, though but 19 years of age, and has won three senior games so far this season for Smiths Falls in that Eastern Ontario loop.

* * * * * *

QUITE A CROWD of folks at the Bowl last p.m. saw Westclox win their fifth straight Girl's Softball League game, taking Keene for a 15-7 ride. The Armour Hill maidens are perched 'way up atop the standing and sure of a playoff berth in this half, while it is a dogfight now between the other squads for the seconds playoff slot. Barb Blade pitched good ball last e'en and had lots of hitting to help the cause along from her buddies. Kids run around too much there and one guy got a shiner that is a pip as a result, stopping a thrown ball with the optic. Kids are often a problem around sports contests, not being content to sit still and watch proceedings; they've got to chase each other around. Our sainted Uncle Willie used to say: "Some kids ain't raised right, nor raised often enough, neither!" He meant us. At the Bowl tonight, Lindsay lasses play C. G. E. at 7.15 or so.

* * * * * *

WORD FROM Brockville the other day was to the effect that the Cornwall franchise in the Can.-Am. pro ball loop would be transferred shortly to Carthage, N'Yawk. The latter town has promised to raise $1,500 and instal lights. Things haven't been going so well in Cornwall and, if they drop out, it'll leave Ottawa as the lone Canuck city in this circuit. Used to be three U. S. and three aCnadian teams in. And where would that have left Peterborough had this town decided to follow Knotty Lee's advice and join the pro setup? Nope, Knotty had the wrong slant there.

* * * * * *

THREE STRAIGHT wins now for the Petes, and they hope to make it four in a row Saturday when Toronto Webbers come here for an exhibition game. At 3.30 in Riverside, probably pitching Lefty Lesurf, former local junior star. The Petes have started clicking now and they should get plenty of support from fans here from now on. They started the season by being blanked twice, once at home by the Oshawa gang and once in Kingston. The addition of Lefty McNally and an added hustle by the whole staff has changed the complexion of their play like nobody's biz. They have beaten Oshawa once and the Ponies twice and will be hard to head off henceforth, we imagine. Two wins for McNally makes him the leading C. O. B. L. hurler to date. Last night's score was 4-3 for the locals over Bob Elliott's boys.

* * * * * *

MCNALLY left no doubt of his superiority over the imported Kingston tossers. He gave but six hits and three walks while fanning an even dozen! A dandy slab showing. Lefty Pollar of the Ponies hit a wild streak again in the sixth and gave way to Tony Paczkowski, and the latter proved no great mystery to Eddie Murphy's men. McNally got two hits, drove in a run and scored a run, also. Leo Deadey finally got his gunning eye and banged out two safe blows, while Burton, Doll and Clark got the others, Al getting a two bagger. He also had a big day at short with seven chances and no slips. The Petes played smart ball, working the pitchers for walks and laying down sacrifice bunts. Just one error apiece in this tidy tilt, seen by a big crowd of customers. The Ponies threatened twice, scoring two in the second and Bob Elliott hitting a mighty homer in the third. Aside from these heats, the local lefthander had 'em handcuffed.

* * * * * *

DOWN IN Oshawa this Saturday after the game betwixt the GM-men and Ponies loop moguls will meet. To discuss entering O. B. A. playdowns, on account of the Petes and Ponies are using players not sanctioned by the Ontario body. We wouldn't be too surprised if the league decided to run more or less independently this year, with Oshawa entering the O. B. A. playdowns. And the Petes or Ponies — whoever ended up on top — trying to line up a playoff serial with the E. O. B. A. champs. The locals and Ponies are quite emphatic when they say they'll hang on to their imports this season regardless of the O. B. A., and the GM-men intend to string along with 'em — and try to retain the Johnston Cup. But Oshawa has no imports this year and might whether they win this loop or not, go into Ontario playdowns. Anyway it'll be decided Saturday and we'd again urge the loop to put a deadline on more imports or clubs will be bringing 'em in through July!

* * * * * *

AFTER KNOCKING the Redmen of Belleville out of O. H. A. intermediate competition last winter — and really KNOCKING them! — the Owen Sound Trappers are now figuring on an artificial ice arena for next winter. This new arena will cost 60 G's, including the ice plant, and is being put over by the city council as a civic affair. Despite those swell junior squads of the past, the Owen Sound Greys — when Shrimp McDougall of this city sparked the attack — didn't have artificial ice for hime tilts. Well Peterborough hopes to have such an arena the winter of 1939-1940.

* * * * * *

LACROSSE fans will see a swelegant scrap here this Friday in the gloaming when the Inglewood-Caledon Combines come here for a senior "B" loop fixture. Last night in Inglewood, the Petes pulled out a 15-14 victory and it was tighter than three in a rumble seat! And those classy Combines, who are practically the same crew who won the Ontario title a year ago, will be out for vengence like a coon-hunting Kentucky mob. It'll be a real battle. Last night's contest, we are told, was a nip-and-tucker throughout with the issue just a tossup till the timber regretfully blew a blast on the last trumpet to end it. Close and rugged checking, some dandy passing and no letup at anytime. The Petes earned the nod on their aggresive play and good combination. Still smarting from their first loss of the season a week ago to a bolstered Brampton blunch on local terrain, Coach Frank Frank Randle's boys weren't fooling yester twilight. The whole Peterborough team turned in a sparkling effort, checking well, passing in neat style and not messing many chances when they worked into scoring position. A goodish game.

* * * * * *

HITHER AND YAWN: Jake Biddle is pitching his last season in Oshawa; he'll go into business in Stratford next winter . . . Can.-Am. clubs claim there are too many Class "B" players on the Cornwall club . . . Young Petes play in Bowmanville this Sat'day . . . Motorists are in Omemee tonight and Westclox men meet Little Harlem atthe Bowl tomorrow eve . . . We'll get busy soon on averages of leaders in the C. O. B. L. to date . . . Church softball tonight: Majors vs. Buzzers at Oval, umps from Mark and Knox All Saints vs. St. John's Juniors at Central, loop umps; Park St. Juveniles vs. All Saints at Queen Mary, umps from St. James and Mark; St. James vs. Knox Bantams at King Edward School . . . Herb Payne's squad kept top place in the Southend Softball Loop last p.m. with a 10-8 nod over DeLaval . . . Niagara Falls look to have the strongest ball club outside the C. O. B. L.; wonder if we couldn't get an exhibition game with 'em . . . No jump in prices at Friday's lacrosse fray here . . . The Big Apple may be a dance to some femmes but it seems to be a soft pitch by a rival hurler to the Westclox gal softballers — and how they butter that big apple!

St. James Loses Juvenile Tilt

George St. Juveniles beat St. James, 25-21, last night in a Church League scrap at King Edward to give them a tie for first place with Mark St., shoving St. James out of the picture. Neither team did much in the field but they surely smacked the ball around. Parnall got two homers, with Bedford, L. Routley and Hamilton also getting a bunch of bingles for the winners. Stanley led the losers at bat, with Roberts and McMahon also contributing. The teams:

George St.: Wilshaw, c; E. Routley, 3b; Bedford, lf; Parnall, cf; Roberts, ss; L. Routley, p; Saunders, 1b; Hamilton, rf Richardson, 2b.

St. James: Evans, cf; Roberts, c; Stanley, 3b; Meeks, rf; McMahon, 2b; Leether, ss; Gregson, p; Freeman, lf; Gillespie, 1b.

George St.	060 536 5—25
St. James	713 315 1—21

Umpire—Drury.

DeLaval Defeated By Harlem Squad

Little Harlem of the Southend Softball League retained top place last night by beating De Laval 10-8 at the Brinton Field. Both pitchers were hit hard and the Harlemites went better defensively. Abbott was wild at times on the losers' mound and got into several holes. Craig with two homers and Conroy with three hits in five, were the main clouters for the winners. Jamieson and Griffin led the De Laval binglers. The tying runs were on second and third in the ninth, but a quick Craig-to-F. Maloney play picked Wright off third to end it. The teams:

De Laval: Wright, cf; Wilson, lf; Weart, ss; Abbott, p; Pearson, c; Wiley, 3b; Beaumont, rf; Naish, rf; Jamieson, 1b; Griffin, 2b.

Little Harlem: Price, 1b; Tompkins, 3b; Grey, c; Craig, p; Conroy, lf; McNabb, 2b; G. Maloney, cf; Connelly, rf; F. Maloney, ss.

	R.	H.	E.
De Laval....	140 020 001—	8	10	5
Little Harlem	320 140 00x—10	14	2

Deloro Defeats Politicians 2 Goals To Nil

Deloro took their first two points last night in a league engagement at the expense of C.C.F. at King Edward Park by the score of two goals to nothing, before a fair attendance of spectators. The losers have a young team and if they play them in the same positions allocated to them in future games, they should get results. The winners turned out in new equipment of yellow and blue sweaters, white pants, and black stockings, and made a real smart appearance.

Visitors Aggressive.

There was no choice in the spin of the coin. Deloro were the first to become settled down to business with their aggressive tactics that compelled the Politicians' full backs to tackle at the first opportunity, which aided the custodian considerably in clearing his charge. Within the first ten minutes Henwood, C. C.F. right winger, evaded the opposing defence repeatedly to centre the ball across the goalmouth where three players missed an open goal. He followed up this performance on the next visit by testing O'Neill with a fast drive that was slated for the far corner of the upright. Play ran from end to end with rapidity and the half-backs dominating the play. Dyer tricked three opponents on midfield efforts to leave Chamberlain-Henwood wing in a favorable position as they centered the ball in front of the uprights, but a C.C.F. player handled the ball inside the goal area to spoil the opening. Just before the interval, Percy Gray travelled down the wing to get the better of the argument as he shot the ball over to the other wing where Bradley connected with a smart drive. Denisin, C.C.F. goalie, stopped the shot high up in the air, but dropped the ball to the waiting boot of George Brooks, who opened the scoring. Half-time: Deloro 1, C.C.F. 0.

A Keen Tussle.

On resuming, Deloro altered their attack thereby strengthening their defensive positions because they realized that the losers were going right after the equalizer. Time and again they registered shots right on goal, but O'Neill was safe in clearing his charge. The visitors took advantage of the C.C.F. respite from attacking to keep the ball in the vicinity of the locals' goal to find Walter Denisin making spectacular saves. On one occasion, Bradley carried the attack all in a line to finally let Brown send a lightning drive to the far corner of the net, but the Politicians' goalkeeper ran out of goal to spoil the attacking forwards' effort. After twenty minutes' play, Brooks accepted a pass from Jack Hart, right up the centre, where he connected with a side shot to register the second counter. Thereafter, the local boys carried the attack right into the visitors' goal to bring out the superb qualities of Townson and Cousins at full back. They held the attacking forwards outside the shooting zone to end the game. Deloro 2, C.C.F. 0.

Goal scorer—George Brooks 2.

The teams:

C.C.F. — W. Denisin, goal; W. Beggs and F. Lawrence, backs; F. Mayette, F. Dyer and G. MacDonald, halves; J. Henwood, J. Chamberlain, P. Hogan, P. Thorne, and M. Lang, forwards; subs., J. Denisin and E. Jobe.

Deloro—C. O'Neill, goal; T. Townson and T. Cousins, backs; W. Hart, J. Hart and J. Sproul, halves; R. A. Elliot, E. Bradley, G. Brooks, W. Brown, and Percy Gray; subs., S. Brown, and Percy Gray; sub., S. Gray.

Referee—T. Foster. Linesmen—J. Cribbiss and J. Adams.

Westclox Girls Defeat Keene

Girls Softball League standing:

Team	P.	W.	L.
Westclox	5	5	0
Keene	3	1	2
Lindsay	4	1	3
C. G. E.	4	1	3

Westclox won their fifth in a row last night before a big crowd at the Bowl knocking off Keene 15 to 7. Six runs in the fifth and five in the eighth cinched the verdict for the local lasses. B. Blade held Keene to seven hits as she fanned five and walked five. B. McDowell on the other slab was nicked for 14 hits and a walk, while striking out eight. The fielding was fair with Ivan Fletcher's side guilty of but three miscues.

A Sturgeon and M. Hawthorne hit homers, the former also getting a triple. M. Ferguson clouted a triple and double, as well as a single. T. Mills of Keene connected for a three-bagger and single, and H. Nelson hit a double. Neat fielding was shown by B. Blade, G. Mortimer, M. Ferguson and D. Cocks, the winners having a nice double play. The teams:

Keene: B. McDowell, p; H. Nelson, ss; M. Belle, 1b; G. Nelson, cf; M. Miller, lf; T. Stalter, rf; V. Patterson, rf; D. Cocks, 2b, c; R. Wood, 3b; T. Mills, c, 2b.

Westclox: I. Pavey, c; M. Ferguson, ss; M. Allison, 2b; M. Hawthorne, 3b; G. Mortimer, 1b; D. Merrett, lf; A. Sturgeon, cf; M. Selkirk, rf; L. Chartren, rf; B. Blade, p.

Score by innings:

	R	H	E
Keene	120 100 030—7	7	3
Westclox	100 360 05x—15	14	3

Umpires—Batley and Bennett.

Poland paid $1,370,000 for American cotton in a recent month.

Louis No Longer An Overgrown Youngster, Says His Trainer

Joe Has Learned The Racket Since Gaining Title

POMPTON LAKES, N.J., June 14 (AP)—Of the thousands who have peered, prodded and poked at Joe Louis since he started knocking the daylights out of his fellow men, none is better qualified to talk about the heavyweight champion than his scarred and genial trainer, Jack Blackburn.

His song around Dr. Bier's sock sanitarium runs something like this:—

"There ain't no 'new Joe Louis.' Just a Joe Louis growed up, that's all. He hits harder, though not as often, than he used to and he's a way better fighter than he was the first time he fought that Smellin'.

"Stands to reason don't it. He's fought a couple of pretty smart guys since then, Jim Braddock and Tom my Farr, and he's been growin' and learnin'. And maybe we've taught him somethin' too."

While Julian Black and John Roxborough handled the business end of his career, Jack handled the business end of Louis' arms. He taught him the best left jab in the business—"there ain't no better punch to bother a guy white"—improved his hook — "shucks, didn't take much improvin', all kids are natural hookers."

Louis, has, as Jack says, "growed up." He still can't get out of the way of a fast right but he is a long way from the fat, over-confident boy who went on a man's errand against Schmeling before.

"He's ready for a tough one, and he knows it," Jack said.

Lawn Bowling

By HERB MARTIN

If a rink plays with three men against a rink with four men, the short-handed rink will pay 5 points handicap in addition to any other penalties. This is done to protect the rink that is playing according to rules. Somebody asked us last night, what outsiders interfere with playing of two rinks? Off hand, we say there is no rule and you can't do anything about it. It comes under "courtesies" of the greens.

About this Friday open mixed twilight tournament. It would not surprise us if a record entry would play.... Our mixed to-night, starts at 7.30, and the bowls will be drawn for some time during the evening.

Ladies' Section.

Mrs. R. Hendry 24 Mrs. T. Doughty 6
Mrs. E. Delong 16 Mrs. L. Campbell 6
Miss L. Allen 18 Mrs. G. Coleman 11
Mrs. Williamson 14, Mrs. L. Yeotes 12
Mrs. W. Zelhr 14, Mrs. H. Staunton 12
Mrs. W. Hepburn 13, Mrs. L. Deyman 8

Scores.

E. Wall 26	W. Oke 12
K. Sloan 15	J. J. Howden 10
J. McDonald 16	G. Gimblett 15
B. Chesler 24	R. Hendry 16
J. Cullen 20	G. Cairns 13
R. Dyer 20	E. Sackville 16
W. E. Taylor 20	J. Kingsbury 18
H. Martin 27	H. Renaud 8
T. McArthur 19	R. F. Downey 11
A. Heckman 17	H. Clegg 12

Central Wins 11-5 In School League

Central copped an 11-5 decision over Queen Mary yesterday afternoon in a neat School Ball League fixture. Bunching hits with some miscues in the third and fifth heats, the homesters earned the nod. The Queensters were held in check most of the route with some good hurling, and fair fielding. They got two runs in the third, one in the fourth and two more in the fifth of the seven-inning game. Central counted a run in the first, three in the third, then one, with four tallying in the fifth and two more in the sixth. The teams:

Queen Mary: Kinmond, Ridyard, Rhodes, Ackford, Fowler, Hardill, Garner, McCartney, Mathews.

Central: Kiff, c; Lee, p; Clark, 1b; Foster, rf; Parsons, 2b; Batten, lf; LeGrose, 3b; Burns, ss; S. Clark, cf.

SPORT SPICE

By EDDIE BRIETZ

NEW YORK, June 15.—(AP)—Speculators here are asking—and getting, $100 per copy for Schmeling-Louis ringsides originally priced at $30...You can't buy ducats inside the 30th row at any of the "legitimate" box offices...Biggest buyer to date is Publisher Annenberg of the Philadelphia Inquirer...He went for $12,000 worth which indicates he intends to throw a real party...Interest is at high pitch and the bout can't miss a million...

Gene Tunney is the fellow who talked Schmeling into doing a little road work for Louis...In his prelous bouts here Max never went on the road...He'd take a short walk with Trainer Max Machon after dinner and let it go at that...

A pool appeared on Broadway today offering 5 to 1 against Louis scoring a knockout in the first three rounds; 4 to 1 against the champion doing it in the next six; odd against Schmeling stopping Joe are 8 to 1 for the first three; 6 to 1 in the 4th, 5th and 6th...Dr. Patrick O'Callaghan's initial wrestling performance out west drew the horse laugh from most of the critics...

Odds are the team of Schmeling and Joe Jacobs will break up after next Wednesday's fight...The Dodgers go under the lights tonight...Trading season ends tomorrow: Yanks want a pitcher; Indians need an outfielder; Giants can use a right-hand hiting outfielder; Dodgers need pitching; Cards want a shorstop and the Bees want Buddy Hassett...

Suppose you all noted what happened at Pompton Lakes on Sunday when they took the blankets off Joe Louis for four or five minutes...Rogers Hornsby is batting .500 as an after-dinner speaker in Baltimore....The drinking water Max Schmeling uses here is shipped to him from Germany.

Some of the boys are saying Lou Gehrig will not be picked for the all-star game this year for the first time since the thing started....Horses to finish one, two and three in the Kentucky Derby all wore aluminum shoes which weigh just half as much as the ordinary kind....Mike Jacobs says he has $500,000 cash on hand and hasn't heard from New York yet....Seventy per cent. of the business has come from out of town....World Telegram says Lefty O'Doul of San Francisco is slated to manage the Pirates if Pie Traynor transfers to the front office.

The western trip just concluded by the Dodgers was the most successful in five years—seven victories in 10 starts....And it probably sews up Burleigh Grimes' job for the balance of the season, anyway.

Thirteen firemen and three engines were called to extinguish a burning roast on a kitchen stove in Glasgow, Scotland.

Newark Adds Leaf Losses With 5-2 Win

TORONTO, June 15 (CP)—Silas Johnson, 30 - year - old Rochester pitcher who was shipped to the International League club by St. Louis Cardinals over his protests, is showing the parent organization there's still plenty of life left in his arm.

The veteran righthander, who's been in and out of the big leagues for 10 years, created a stir in major league circles recently when he, along with little Roy Henshaw, protested to baseball's czar, Kenesaw M. Landis, against being sent to the minor league team.

Landis ordered the Cardinals to keep them both but Johnson was waived out of the National League shortly after. Henshaw stayed and has pitched some good ball for the Cardinals. Johnson is out to convince the Cardinals that they also made a mistake in letting him go.

His Second Shutout

He hurled his second straight shutout last night in blanking Baltimore Orioles 3-0 with five hits. Only one man got as far as third and eight fanned. Johnson was given some able support at the plate by Brusie Ogrodowski, who caught him for the Cards last season. Ogrodowski smashed out a homer and a single to drive in all of the Red Wings' runs.

The other games in the circuit also were featured by star-hurling as the league-leading Newark Bears downed Toronto Maple Leafs 5-2, Jersey City Giants whipped Buffalo Bisons 4-2, and Montreal Royals trounced Syracuse 7-1.

Johnny Haley pitched a six-hitter as he increased the Bears' lead to 7½ games over the second place Bisons. Buddy Rosar provided the winners' punch with a three-run homer and a double and single.

Tight In Pinches

Hy Vandenberg was touched for nine hits by the Bisons but was tight in the pinches. The little Giants made 11 hits off Babe Kowalik, five of them for extra bases.

Bob Porter had a no-hitter for five innings against the Chiefs but Dee Moore's triple and Ash McDaniel's fly spoiled that and a shutout. He wound up with a four-hit game and fanned seven Chiefs.

Wise-Cracking Bill Due For Trouble

NEW YORK, June 15 (AP).—Bill Terry, the New York Giants' manager, who once got himself into a peck of trouble by asking, "Is Brooklyn still in the league?" apparently hasn't been cured of the habit of wise-cracking about the Dodgers.

Someone asked him if he intended to see Brooklyn's first night game tonight, and Bill replied:

"Yes, I've always wanted to see Jesse Owens run."

Owens is scheduled to give a few exhibitions preliminary to the game.

Here Is REAL NEWS for Those Who Suffer From
DEAFNESS AND HEAD NOISES
Nothing Worn on the Ear—Nothing Worn in the Ear—
It's Practically Out of Sight—Free Test.

A new type of Hearing (Bone conduction) — it's wonderful to think you can now hear through the bone—no unsightly ear piece on the ear. We have opened the door to new hearing by means of our newest invention—the rejuvenation of the auditory system by natural use a method described by eminent men. A boon to mankind, combining all the Deaf have ever wanted or hoped for—You forget your Deafness; remove strain and hear all the world of sound, conversation, music, radio, talkies, etc. Equally beneficial to young or old. Chosen for use by many professional men. Recommended by leading aurists. One of the smallest Hearing Aids in the world; also a 1938 model button type, which fits in the outer ear without head band.

Requires no attention. The use of this small aid will offset the greater part of your difficulty. By actual test you will know what can be done. You merely have to test it to know what this will mean to you. We invite you to call for a FREE PRIVATE TEST.

Expert in Charge.
Liberal Allowance for Your Present Instrument.

THURSDAY & FRIDAY
JUNE 16TH AND 17TH
EMPRESS HOTEL
Peterborough, Ont.

Hours: 1 p.m. to 8 p.m. Inquire at Desk for MR. F. DALE.
The "Victor" Ear Phone Company, Head Office, Suite No. 5, 129 King Street West, Kitchener, Ont., Canada.

Save Money!
Paint Your Car With
Steelcote
RUBBER ENAMEL
NEW LOW PRICES
Reg. 2.00 Pint NOW 1.65 Pint

1 pint of STEELCOTE will paint the average car.
COLEMAN BROS.
NEW MODERN PREMISES
447 George St. (We Deliver) Phone 617

PETES DEFEAT PONIES 4-3 FOR THEIR THIRD STRAIGHT VICTORY

Lefty McNally Pitches Nifty Central Ontario Loop Game To Turn Back Kingston Ponies

Petes Climb To Top Of Circuit Race As Result Of Victory

KINGSTON, Ont., June 16. — Peterborough took undisputed lead in the Central Ontario Baseball triangle here on Tuesday with a 4 to 3 victory over Kingston Ponies. The Petes knocked two Kingston hurlers for their four runs, while Lefty McNally held the Ponies in check most of the time, except in the second when he was touched for two hits and two runs and in the third when Bob Elliott, catcher coach of the Kingston collection clouted a home run.

The game was the best of the season, a keen, close exhibition of ball that was not decided until the clever Peterborough southpaw fanned the last batter to face him with the tying run on the runways. The Petes were forced to come from behind for the win. Trailing at the end of the fifth the visitors got to Ed. Pollar, the Ponies' starting pitcher, in the sixth, and filled the bases with none out but Tony Paczkowski came to the rescue and retired the side without a run. The Petes kept up the pressure and solved Paczkowski's pegs for a score in the seventh and took the lead in the eighth.

Two Southpaws.

At the first it was a battle of southpaws and the struggle was about even until Pollar lost his control, walking the first man to face him in the sixth, hitting the next batter, and the third to face him got a single. None of them reached the scoring station. McNally had the Ponies handcuffed except for two innings.

In the second, Kingston collected two counters on two hits, a walk and a sacrifice; and in the fifth Elliott boosted his homer. In the last four innings only one Kingston player got as far as second.

It was too much McNally as far as the Ponies were concerned. He retired twelve of the Ponies with strike-outs, limited them to six hits, and only walked three. Only three of the losers got in the hit column, Bennett nicking him for three, Elliott getting two, and Webber the other. While the Kingston bats were rather quiet the Petes pecked away at the two local twirlers for eight blows, got six walks, five of them off Pollar, and were aided by a free trip to first when Deadey was struck by a pitched ball.

Large Crowd Out.

The largest crowd of the season attended the game, and although the Petes had a good margin on the play according to the box score figures, Kingston was in a position to win at any time, and in the last turn at bat had a good chance when Bennett bagged out a double. But his mates failed to follow through, one popping to the pitcher and the other fanning. Failure to hit in the pinches cost the Ponies their chance to win as in five of the innings the first man up got on

Wrestling

(By The Associated Press)

Lancaster, Pa.—Ernie Dusek, 229, Omaha, threw Hans Barber, 243, Cambridge, Pa., 30:44.

Boston—Steve (Crusher) Casey, 225, Ireland, defeated Yvon Robert, 220, Montreal, two of three falls.

Harrisburg, Pa.—Orville Brown, 228, Wallace, Kas., pinned Prince Bhu Pinder, 225, Calcutta, India, 27:20.

Wins Second Start

LEFTY McNALLY.

Who won his second game for the Petes in two starts yesterday in Kingston, holding the Ponies to six hits while fanning a dozen as the locals took a 4-3 win to move into first place.

(Examiner Staff Photo.)

George St. Wins From St. John's

George St. Bantams earned a Church Softball League playoff berth last night at Central with a 20-10 victory over St. John's, eliminating the losers. It was an open game with some loose fielding. Wellwood did some heavy hitting for the winners, and Burnham was good at bat and afield. Of the losers, Millen, Herbison and Batten were the best clouters. The teams:

George St.: Richardson, 3b; Burnham, 2b; Wellwood, c; Greatrix, lf; Smith, p; Morrow, 1b; McCurroch, ss; Powell, cf; Morton, rf; Kingdon, rf.

St. John's: Marshall, 1b; Howard, c; Millen, p; Dutton, 2b; Harvey, rf; Herbison, lf; Glen, cf; Batten, 1b; K. Glen, ss; Clark, ss; Morrow, 3b; Honor, cf.

George St.	317	161	1—20
St. John's	130	501	0—10

Umpires—J. Lalonde and H. Currie.

Knox Seniors Win Over Mark St. 9-2

Knox Seniors of the Church Softball League last night took a 9-2 win over Mark St., to force the latter back into a second-place tie with Knox, each having won six and lost three. All the runs were scored off R. Hunter, Mel Hunter holding Knox scoreless the last two heats. Darwin pulled a feature catch for the losers and Ferguson got the only extra-base hit, a double. Gatfield, Masters, Allen and Watson had two hits each for Knox. A. Wedlock hurled good ball and had Mark St. flying out regularly, the winners' outfield getting 12 flies. The teams:

Knox: Gatfield, ss; Masters, c; W. Wedlock, 1b; Allen, 3b; McDonald, cf; Watson, 2b; Charlton, rf; A. Wedlock, p; Copping, lf.

Mark St.: Ferguson, 3b; Parsons, ss; Brady, 1b; Hawks, 2b; Sager, rf; Darwin, lf; G. Hunter, cf; R. Hunter, p; M. Hunter, p; Townsend, c; Boulter, c.

		R.	H.	E.
Knox	111 330 0—9	12	1	
Mark St.	000 010 1—2	5	3	

Umpires—J. Dunkerley and J. Gatfield.

SKATER 30 HOURS

CAPE TOWN (CP) — Lawrence Ruck, 19-year-old Cape Town skater, claims a world skates endurance record after skating continuously 30 hours.

base and four times he was left stranded.

The Petes scored for their first run in the second inning when Doll hit safely to centre field, was advanced to second on Burton's sacrifice. Whatley walked to put two on and Deadey nicked a tricky infield hit to pack the paths, and Cadd filed to centre field, Burton racing home after the catch. The Ponies picked up two runs in their half of the second. McIntyre was hit by a pitched ball, Scrutton walked, and Bennett lined to left field to fill the bases and Weober walloped out a double to drive in two runs.

Peterborough tied the count in the fourth when Whatley opened the inning with a walk, went to second on a wild pitch, and McNally's long single to right field sent him home. Bob Elliott gave Kingston the lead again when he clouted a home run that went beyond the score board in centre field, the longest hit in the park in at least two years.

The Petes tied the score again in the seventh after their threat was checked by Paczkowski in the sixth. Murphy drew his third walk of the game to start the session, Doll sacrificed him to second, Burton singled and Deadey singled Murphy home. The Petes' winning run came in the eighth when McNally helped win his own game with a single, advanced on Calladine's sacrifice, and Clark clouted a double to drive in the big score.

the box score:

Peterborough.	AB	R	H	PO	A	E
Calladine, rf	4	0	0	0	0	0
Clark, ss	5	0	1	3	4	0
Murphy, 2b	3	1	0	0	1	0
Doll, 3b	3	1	1	0	0	0
Burton, lf	4	0	1	0	0	0
Whatley, c	2	1	0	11	1	1
Deadey, cf	4	0	2	3	0	0
Cadd, 1b	4	0	1	9	1	0
McNally, p	4	1	2	1	3	0
Totals	33	4	8	27	10	1
Kingston.	AB	R	H	PO	A	E
Webber, rf	4	0	1	1	0	0
Hanford, ss	4	0	0	0	2	0
Elliott, c	4	1	2	6	0	0
McQuaide, cf	4	0	0	3	0	0
McIntyre, 1b	3	1	0	12	0	0
Scrutton, 2b	2	1	0	0	2	0
Bennett, lf	4	0	3	5	0	0
White, 3b	3	0	0	0	2	0
Pollar, p	2	0	0	0	2	1
Paczkowski, p	2	0	0	0	1	0
xCorkey	1	0	0	0	0	0
Totals	33	3	6	27	9	1

x—Corkey batted for White in the ninth.

Line score:

Peterborough	010 100 110—4
Kingston	020 010 000—3

Summary:

Runs batted in—Cadd, Webber 2, McNally, Clark, Elliott, Deadey; home runs—Elliott; two-base hits—Clark, Bennett, Webber; stolen bases—Scrutton, McQuaide; bases on balls—off Pollar 5 in 5 innings, off McNally 3, off Paczkowski 1; struck out—by Pollar 5, by Paczkowski 6, by McNally 12; sacrifice hits—Burton, Doll, Calladine; hits—off Pollar 4; left on bases—Kingston 5, Peterborough 12; hit by pitcher—McNally 1, Pollar 1; passed ball—Elliott 1; wild pitch—Pollar.

Umpires—K. Colling and D. Thomas, Belleville.

Time of game—2 hours 20 minutes.

Complete Auto Service
Motor Repairs,
Body Bumping, Re-Painting
J. J. DUFFUS CO.
Telephone 1760. 24 Hour Service

At the Race Track, Not a Circus

This looks like a good trick, which it probably would be if it were a trick. Unfortunately for both parties concerned, it was a mishap instead. The horse should be landing feet first after taking the jump, but somehow his front legs gave way and he tumbled over on his head, the camera clicking just as he struck the ground. Jockey Leonard slid neatly down his back to land feet first. The horse is Flying Falcon, and the scene, Aqueduct Park, N. Y.

Indians Depend On Bobby Feller To Hold Slim American Lead

Famous Salary Wing Not Up To Par In Late Starts

NEW YORK, June 15 (CP).—If you want the inside dope on the outcome of the major league pennant races, the thing to do apparently is to consult the doctors rather than the club managers. For two powerful pitching arms, both of them sore now, are likely to be the deciding factors.

Chicago Cubs' prospects of beating out New York Giants for the National League flag depend to a large degree on the recovery of Dizzy Dean. Likewise if Cleveland Indians hope to hold their slender lead over New York Yankees, they'll have to get a lot more service out of young Bob Feller.

Dean hasn't pitched since early April; his arm hasn't shown any signs of improvement and he finally was left in Chicago for further treatment when the Cubs started the eastern tour that opened yesterday with a 5-2 victory over Boston Bees.

The other Cub cripples, Gabby Hartnett and Augie Galan, can be expected to round into shape before long, but they still need old Diz to round out that pitching staff.

Salary Wing Fails

The Indians haven't officially admitted that there's anything seriously wrong with Feller's salary wing, but he hasn't had his stuff the last two starts. He appeared in a relief role Sunday and was touched for a game-winning homer by Joe Gordon of the Yankees. When it came Bob's regular starting turn yesterday, Manager Oscar Vitt had to try Rookie Johnny Humphries instead. He was blasted out in a big fifth inning that gave Washington a 7-6 triumph over the Tribe.

Meanwhile the Yankees got a seven-run gift from Chicago White Sox and won 7-4 to cut Cleveland's lead to a half game. They made five of their seven hits and all their runs after two were out and Rip Radcliff's error had cost another putout in the sixth.

Gain Easy Victory.

The Cubs, looking better shorthanded than any able National League club except the Giants, gained an easy victory as Tex Carleton held the Bees to seven blows. That kept them two games behind the New Yorkers, whose late rallies beat Pittsburg 5-3. Mel Ott's 13th homer and single twice tied the score for the Giants.

The Pirates, who dropped back to fourth place, were the only visiting team to lose yesterday. Boston Red Sox invaded St. Louis to beat the Browns and Buck Newsom, 5-3, on Johnny Peacock's pinch hit with the bases loaded in the eighth. The Athletics, only team to beat Detroit's Vernon Kennedy this season, did it a second time, 8-2. Curt Davis pitched St. Louis Cardinals to a 4-3 victory over the Phillies, giving up only seven hits and scoring the winning run himself.

The Cincinnati-Brooklyn game was called off because a railroad delay kept the Dodgers from arriving in time to play.

Yesterday's Stars

(By The Associated Press)

Jack Peacock, Red Sox—His pinch-hit single, with two out in eighth, drove in winning runs in 5-3 defeat of Browns.

Curt Davis, Cardinals—Gave seven hits, six in last three innings, and scored winning run as Cards beat Phillies 4-3.

Cecil Travis, Senators—led way in 7-6 victory over Indians with home run and pair of singles.

Tex Carleton, Cubs — Drove in one run and scored another, besides hurling seven-hit ball, to beat Bees 5-2.

Myril Hoag and Johnny Murphy, Yankees—Hoag's triple with bases loaded featured seven-run inning; Murphy pitched no-hit ball for 3 1-3 innings as White Sox bowed 7-4.

Baseball Record

Standings and Results

INTERNATIONAL LEAGUE.

	Won	Lost	P.C.
Newark	35	15	.700
Buffalo	26	21	.553
Rochester	27	25	.519
Jersey City	27	26	.509
Syracuse	22	24	.478
Montreal	23	28	.451
Baltimore	19	29	.396
Toronto	19	30	.388

Yesterday's Results.

Newark 5, Toronto 2.
Montreal 7, Syracuse 1.
Jersey City 4, Buffalo 2.
Rochester 3, Baltimore 0.

AMERICAN LEAGUE.

	Won	Lost	P.C.
Cleveland	29	19	.604
New York	28	19	.596
Boston	27	21	.563
Washington	28	25	.528
Detroit	25	25	.500
Philadelphia	22	26	.458
Chicago	18	26	.409
St. Louis	15	31	.326

Yesterday's Results.

New York 7, Chicago 4.
Philadelphia 8, Detroit 2.
Washington 7, Cleveland 6.
Boston 5, St. Louis 3.

NATIONAL LEAGUE.

	Won	Lost	P.C.
New York	32	17	.653
Chicago	31	20	.608
Cincinnati	25	21	.543
Pittsburg	24	22	.522
Boston	22	22	.500
St. Louis	20	26	.435
Brooklyn	21	28	.429
Philadelphia	12	31	.279

Yesterday's Results.

New York 5, Pittsburg 3.
Chicago 5, Boston 2.
St. Louis 4, Philadelphia 3.
Cincinnati at Brooklyn—postponed.

AMERICAN ASSOCIATION.

	Won	Lost	P.C.
Indianapolis	29	19	.604
Kansas City	28	21	.571
St. Paul	25	20	.556
Minneapolis	25	22	.532
Milwaukee	24	23	.511
Toledo	25	26	.490
Columbus	19	28	.404
Louisville	16	32	.333

Yesterday's Results.

Toledo at St. Paul—Night game.
Columbus at Minneapolis — Night game.
Indianapolis at Kansas City — Night game.
Louisville at Milwaukee — Night game.

Tigers Win 8-2 From St. Peter's

The Tigers took an 8-2 Junior City Baseball League win over St. Peter's on Monday at the Exhibition Grounds. It was a neat game most of the way. Sanderson hurled for the winners, giving no hits in the seven-inning showing, the third no-hit game pitched this season in this loop, though two runs counted in Monday's game. He fanned nine, while Corkery on the other slab allowed eight hits while fanning six. The fielding was good on both sides. The teams:

St. Peter's: Condon, 1b; Cauley, 3b; Armstrong, lf; Lynch, cf; Garvey, 2b; Gordon, c; Hickey, rf; Sullivan, ss; Corkery, p.

Tigers: Shea, 2b; Barnes, lf; Morley, 1b; W. Shea, ss; Mattucci, rf; L. Shea, cf; T. Mattucci, 3b; McDermott, c; Sanderson, p.

	R.	H.	E.
St. Peter's	000 200 0—2	0	3
Tigers	033 101 x—8	8	2

Umpire, W. Murphy.

Major League Leaders

(By The Associated Press)

National League

Batting—Lavagetto, Brooklyn, .360.
Runs—Ott, New York, 50.
Runs batted in—Ott, New York, 51.
Hits—McCormick, Cincinnati, 70.
Doubles—McCormick, Cincinnati, 16.
Triples—Suhr, Pittsburgh, and Mize, St. Louis, 3.
Home runs—Goodman, Cincinnati, 14.
Stolen bases—Galan and Hack, Chicago, 6.
Pitching—Brown, Pittsburgh, 8-2.

American League

Batting—Averill, Cleveland, .374.
Runs—Lewis, Washington, Foxx, Boston, and Johnson, Philadelphia, 44.
Runs batted in—Foxx, Boston, 69.
Hits—Travis, Washington, 74.
Doubles—Cronin and Cramer, Boston, 16.
Triples—Averill, Cleveland, 7.
Home runs—Foxx, Boston, 16.
Stolen bases—Lewis, Washington, 10.
Pitching—Grove, Boston, 10-1.

Prince of Wales Wins Ball Game

Price of Wales grabbed off a 26-9 win over King Edward in a School Softball League struggle on Monday evening. Scoring their runs in batches, the P.W. crew tallied in every heat of the seven-frame game but the fifth. They hit the ball hard and had fair flinging and fielding. King Edward looked weaker in all departments. The teams:

Prince of Wales: Outram, c; McGee, p; Gertley, 1b; Menzies, lf; Shadgett, lf; Carter, rf; Dorsett, ss; Rooke, 2b; Batley, 3b; Craig, cf.

King Edward: Baxter, cf; Chambers, 3b, p; Ellis, p, 3b; Harris, lf; Estlick, 2b, p; Harrison, 1b; Smith, rf; Pirie, cf; Vannest, ss.

Prince of Wales	334 304 9—26
King Edward	005 010 3— 9

Umpire, F. H. Dearborn.

Fights

(By The Associated Press)

Los Angeles—Eddie Simms, 198, Cleveland, outpointed Wild Bill Boyd, 190, Seattle (10).

Seattle—Middleweight champion Freddie Steele, 161¼, Tacoma, outpointed Solly Krieger, 164, New York (10), non-title.

Detroit—Mayor Morgan, 120, Detroit, outpointed Jose Santos, 124½, South America (10).

Brooklyn—Bernie Friedkin, 136, Brownsville, N.Y., and Roville Drouillard, 135¾, Windsor, Ont., drew (8).

India now has 370,000,000 people, according to new official estimate.

For your dancing pleasure . . .

bob lyon
And His "SERENADE IN BLUE"
Featuring "THE THREE DARLINGS OF SWING"
The Shannon Sisters
And
Dave Davies
CBL Radio Star
Admission 10c
Dancing, 4 for 25c
SUMMER GARDENS

CAPITOL
TO-DAY & THURSDAY
Two Great Features
—MATINEES AT 2.15—
Last Evening Show at 8.15
IT'S SWINGTIME! IN GRACIE'S CUCKOO COLLEGE!

—ADDED HIT—
GAIL PATRICK - AKIM TAMIROFF - ANNA MAY WONG
—In—

DANCING TONIGHT
Rye's Pavilion
MON.-TUES.-WED.
ECONOMY NIGHTS
Admis'n: Men 25c, Ladies 10c
Dancing Free
MICKEY McDOUGALL and His Swing Band
Dancing Starts at 8.30 p.m. Standard Time

LAKEFIELD PAVILION
DANCING EVERY WEDNESDAY, FRIDAY and SATURDAY
Jerry Wooll's Orchestra
Admission 10c
Dancing, 4 for 25c

DANCING EVERY NIGHT AT
CHEMONG PAVILION
To That Smart Swing Band
LINDY LOMBARD
AND HIS
CLUB ROYALE SWINGSTERS
Pete Malloy, owing to certain difficulties, will be unable to lead his band for the present, so he has turned the band over to Mr. Lombard.
Admission Free | **Under New Management** | **Dancing 5 for 25c**

Regent **TO-DAY AND THURSDAY**
Double Feature 2.30 - 7.00 - 8.30

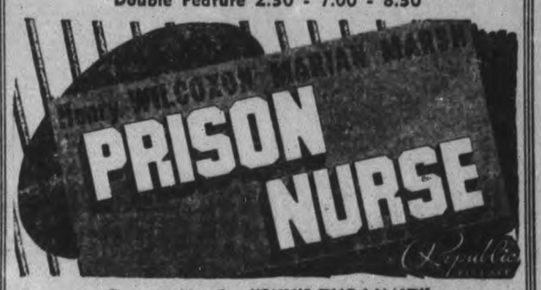

Feature No. 2—"SKY'S THE LIMIT"

RADIO PROGRAMS

The programs listed are printed as issued by the stations and are subject to change.

Wednesday

(Afternoon, EDT)

4.45 P.M.
Girl Alone (NBC) WBEN
Doris Rhodes, songs (CBS), CFRB

5.00 P.M.
Keyboard Concert (CBS), WGR
Musical Program, CBL

5.15 P.M.
Tophatters' Orchestra (NBC), WBEN
Dick Tracy, sketch, CBL
Silhouettes in Blue, WOR

5.30 P.M.
Your Family (NBC) WBEN
March of Games, WGR
Singing Lady (NBC) WHAM

5.45 P.M.
Little Orphan Annie (NBC), WBEN
Stock Quotes, CBM
Howie Wing, CFRB
Middleman's Orch., WHAM

(Evening, EDT)

6.00 Evening
Salade Russe, CBL

6.15 P.M.
Radiograms, WHAM
Evening Bulletin, CBL

6.30 P.M.
Jim Hunter, news, CFRB
Sports News, WGR
Boake Carter (CBS) WJR
House of Dreams, CBL

6.45 P.M.
Sportlight Parade, CFRB
Lowell Thomas (NBC) CBL

7.00 P.M.
Amos 'n' Andy (NBC) CBL
Just Entertainment (CBS) WGR
Easy Aces (NBC) WHAM
Mining Broadcaster, CFRB

7.15 P.M.
Uncle Ezra's Radio (NBC), WBEN

7.30 P.M.
Organ Program, CBL
Living History, CFRB

7.45 P.M.
Jimmy Kemper (NBC) WEAF
Outdoors (CBC) CBL
Barry Woods' Music, CFRB

8.00 P.M.
One Man's Family (NBC), CBL
Cavalcade of America, WGR
Roy Shields' Revue, WJZ

8.30 P.M.
Tommy Dorsey's Orch. (NBC) WEAF
Lone Ranger, WGN
Canadian Authors, CBL
Ben Bernie (CBS) CFRB

9.00 P.M.
Town Hall To-night (NBC), WEAF
Highways of Melody, CFRB
Chesterfield Program (CBS), WABC
The Red Ledger, CBL

9.15 P.M.
Baseball, CKCL

9.30 P.M.
The Word Game (CBS) WJR
Spotlight Parade, CBL
Boston Concert, WHAM

10.00 P.M.
Kollege of Music (NBC) WEAF
Gang Busters (CBS) WABC
Melodic Strings, CBL
Boston Concert (NBC) WHAM

10.30 P.M.
Minstrel Show, WHAM
Organ Reveries, CFRB
Canadian Singers, CBL

10.45 P.M.
Armchair Club, CFRB

11.00 P.M.
News, CBL
Dance Orch. (NBC) WEAF
Dailey's Music (CBS) WGR
True or False, CFRB

11.15 P.M.
Under the Big Top, CBL
Sports Review, WBEN
Let's Celebrate, WJR

11.30 P.M.
Dance Orchestra, WHAM
Gasparre's Orchestra (CBS), CFRB
Horace Heidt's Orch., CBL
To be announced, WOR

? P.M.
Dance Orchestra (NBC) WJZ
Norvo's Orchestra (CBS), WABC
Henderson's Orch., WBEN

Thursday

(Morning, EDT)

8.00 A.M.
Jim Hunter, news, CFRB

8.30 A.M.
Dance Parade, CBL
Christian Science, CFRB

8.45 A.M.
Gospel Singer, CFRB

9.00 A.M.
Breakfast Club (NBC) CBL
Kitty Keene, CFRB

9.15 A.M.
Ma Perkins, CFRB

9.30 A.M.
Song Program, WBEN
The Wife Saver, CFRB

9.45 A.M.
Tower Clock, WHAM
Voice of Experience, WLW

10.00 A.M.
Mrs. Wiggs (NBC) CBL
Pretty Kitty Kelly (CBS), WGR
Talk by King Gustav of Sweden (NBC) WHAM

10.15 A.M.
Myrt and Marge (CBS) WGR
John's Other Wife (NBC), CBL
Road of Life, CFRB
Women Only (NBC) WHAM

10.30 A.M.
Josh Higgins (NBC) WJZ
Just Plain Bill (NBC) CBL
Hilltop House (CBS) WJR
Mrs. H. M. Aitken, CFRB

10.45 A.M.
Woman in White (NBC), WBEN
Stepmother, WGR

11.00 A.M.
Mary Marlin (NBC) WHAM
David Harum (NBC) WBEN
Musicale, CFRB
Hollywood Adventures, CBL

11.15 A.M.
Lorenzo Jones (NBC) WBEN
To be announced, WJR
Homecrafters, CFRB

11.30 A.M.
Big Sister (CBS CFRB
Vic and Sade (NBC) WHAM
Vox Pop (NBC) WBEN

11.45 A.M.
Road of Life (CBS) WBEN
Most of Life (NBC) WHAM

(Afternoon, EDT)

12.00 NOON
Health Education (NBC), WBEN
Luncheon Music, CFRB
Sweet Hour of Prayer, CBL

12.15 P.M.
The O'Neills, WBEN
Tower Town Tempos, WGR

12.30 P.M.
Dean and Austin, CBL
Musicale, CFRB

12.45 P.M.
Three Romeros, CBL
Our Gal Sunday, WJR
Cecil and Sally, CBO
Astrologer, CKCL

1.00 P.M.
Happy Gang, CBL
The Goldbergs, WGR

1.15 P.M.
Escorts and Betty (NBC), WEAF
Farm Broadcast, CFRB
Bradford's Orchestra, CKLW

1.30 P.M.
Road of Life (CBS) WGR
Rex Battle's Orch., CBL

1.45 P.M.
Gospel Singer (CBS) WJR

2.00 P.M.
Symphonic Hour, CBL

2.15 P.M.
Musicale, CFRB

2.30 P.M.
Houseboat Hannah, CFRB
Light Opera, CFCF
Valiant Lady, WHAM

2.45 P.M.
The Goldbergs, CFRB

3.00 P.M.
Block's Varieties, WGR
Mary Marlin (NBC) WBEN
Jack Thompson, CKCL

3.15 P.M.
Block's Varieties, CFRB
Home Forum, KDKA

3.30 P.M.
Pepper Young (NBC) WBEN
Army Band (CBS) WGR
Army Band, CFRB

3.45 P.M.
The Guiding Light (NBC) WBEN
David Harum, WOR

4.00 P.M.
Book Review, CFRB
Backstage Wife, WBEN
Club Matinee, CBL

4.15 P.M.
To be announced, WBEN

4.30 P.M.
The Hughes Reel, WBEN
Wilson Angel, songs, CFRB
Home Folks, CKLW

Radio Log

CANADIAN CORPORATION

	M.	Kc.
CBL	551	840
CKCL	517	580
CBM		1050
CBO		880

COLUMBIA SYSTEM

WABC	349	860
CFRB	435	690
WJR	400	750
WGR	545	850

MUTUAL SYSTEM

WOR	422	710
WLW	428	700
WGN	416	720

NATIONAL (Blue Network)

WJZ	395	760
WHAM	261	1550

NATIONAL (Red Network)

WEAF	454	660
WBEN	333	900

Councils Are Urged To Exercise More Vigilance In Dealing With Relief and Hospitalization

Lots Of People Obtaining Relief Who Should Be Made Earn Their Living

(By A Staff Reporter)

COBOURG, June 15.—"There are lots of people in this province, and no doubt you have them in these counties, getting relief who should be made to earn their own living," J. P. Coombe of the Ontario Department of Municipal Affairs told the council of the united counties of Northumberland and Durham at their meeting Tuesday afternoon.

The Department had been requested to send a representative to the present sessions to discuss the changes in Schools Act, and Mr. Coombe improved the opportunity by extending his remarks to other interests and problems of the council.

Municipalities are being burdened with hospitalization accounts, he said, and in too many instances persons are being admitted to hospitals as indigents although they have sufficient means to pay for the medical treatment they require. Councils should exercise more vigilance in cases of that kind, "and if you have reason to believe that such persons can afford to pay their hospital bills it is your duty to the ratepayers to see that these patients settle their accounts themselves."

"Don't let any bias influence you in such matters," Mr. Coombe advised. "The fact that you know such people, that they may have voted for you, that they may have been friends, such considerations should not enter into the matter at all. And above all don't consider politics. In regard t relief there is no doubt that there are people on the relief rolls who should not be there. They should be made to earn their own living, and get off relief as quickly as possible."

Mr. Coombe mentioned the importance of municipal auditing. "I hold not brief for chartered accountants, but in engaging auditors your first thought should be as to whether they are competent. The cheapest auditor is often the dearest in the long run. It is not merely a matter of adding up figures, and obvious things like that. If that was all auditing was you could engage a boy or girl from the entrance class and get a fairly accurate job. A competent auditor of municipal accounts must have a working knowledge of the Municipal Act. They must determine whether money spent by a council was not only the correct amount, but also whether the council had authority to undertake such expenditure and to levy and collect and perform the specific job for which they are raising that money."

Replying to a question as to what course a council should take when a hospital admits persons as indigents and a doubt about their ability to pay arises, Mr. Coombe said the council should attend to such matters as promptly as possible, and in some circumstances the council might be entirely justified in letting the hospital look after its own collections, especially where indigency did not exist.

In regard to payment of money due to school boards it was pointed out that under the amendments to the Education Act the requisitions should be paid in July of this year, adancing the time from six months to a year as compared with procedure in the past. Mr. Coombe said the Boards of Education would no doubt "play ball" with the counties council this year, and agree to deferring payments beyond July. For the purpose of obtaining their opinions and attitude, representatives of Bowmanville, Campbellford, Brighton and other boards were called to Cobourg last night to arrange for the proposed accomodation in meeting school bills.

Assumption Of Roads

Recommendations from a special committee were submitted to the council by Reeve J. C. Cummiskey of Manvers township and referred to the roads and bridges committee. They included assumption as county roads of the ten miles of road from Millbrook to Pontypool, and six and two-thirds miles from the Peterborough-Port Perry highway through Janetville to the Lindsay-Newcastle highway; definite provision for compensation for lands, fences and other property required for the widening of county roads, and also a regulation that roads must be 66 feet wide as a condition to being assumed as county roads. It was also proposed that the rates for hiring trucks be increased to one dollar for trucks of two cubic yards capacity and $1.25 for those of 2½ cubic yards and up. Another recommendation was to the effect that the council buy or construct a building for the housing of the counties' road equipment.

Reeve C. Devitt presented a petition from Cartwright for the assumption by the counties of the road from a mile or more south of Nestleton along the east shore of Lake Scugog to the fourteenth concession of Manvers. It was referred to the roads committee.

Another resolution from Reeve Cummiskey's committee related to an agreement between the towns and villages on the one hand and the counties council on the other respecting the rebating of their road grants in consideration of the paving in the urban municipalities of connecting links in the county road system. These refunds by the towns and villages originally were for thirteen and ten years, the periods varying for different muncipalities, but with the new equalization of assessment a few years ago the periods were reduced to eight and five years respectfully. Reeve Cummiskey reported that the later bylaw was never ratified by the Department of Highways and should be rescinded.

The recommendation was passed on to the roads and bridges committee after Reeve C. Calver of Campbellford was assured that opportunity would be provided for the hearing of objections.

To Renew Insurance

A motion by Reeve R. Innes of Seymour, seconded by Reeve Cummiskey, called for sealed tenders for indemnity insurance to be received up to 2 p.m. Thursday. Reeve Calver suggested that the insuring company of last year be required to submit by 10 a.m. Thursday the amount of the claims they settled in 1937. His resolution was seconded by Deputy-reeve Locke but was defeated on a recorded division by 31 to 9. The majority of the council, led by Reeve Leslie Wilson of Cobourg and Reeve Cummiskey, contended that council had no right to demand this information. They said the council might ask for it, but any reply should be at the option of the insurance company.

Another petition regarding assumption of roads was presented in a resolution by Reeve P. Gooding of Brighton township, seconded by Reeve H. Morrow of Murray requesting the Ontario government to take over as a provincial highway the thirteen miles of county road from Trenton to one mile south of Codrington.

New Airways Chief

LONDON, June 15 — (CP) — Sir John Reith, Director General of the British Broadcasting Corporation, today was appointed chairman of Imperial Airways to speed up the development of Great Britain's civil aviation.

The appointment was announced in the House of Commons by Sir Kingsley Wood, secretary of state for air.

Stewart Hall M.S. Hears Mission Talk

(Examiner Correspondence.)

STEWART HALL, June 15. — The June meeting of the W.M.S. was held at the home of Mrs. James Thorne. The Stewart Hall ladies had as their guests the members of the W.M.S. of Bensfort. The meeting was in charge of Mrs. George Hanbidge, and opened with a hymn, after which Mrs. Whittington led in prayer. A temperance reading was given by Margaret Chambers.

A piano solo by Mrs. H. Dawson. Mrs. Morton of Peterborough gave an address on missionary work. Marjory, Phylis and Shirley Hutchison then gave a vocal number, "The Three Little Sisters." Miss Bannister, secretary of Mission Band, gave an interesting talk on Mission Band work. They were then favored with another piano solo from Mrs. H. Dawson. Supper was then served and a social hour spent.

The Stewart Hall W.M.S. packed their missionary bale during the afternoon.

For the first time since the World War London is reviving its International Trade Fair.

Royal Honeymooners Meet Old Friends

Prince Louis Ferdinand of Prussia, grandson of the former kaiser of Germany, is pictured with his bride, the Grand Duchess Kyra, of Russa, as he renewed his old friendship with Alger Roberts, foreman of the assembly line in the Ford Company's plant in Detroit. Prince Louis worked with Roberts when he was employed at the plant.

JANETVILLE

Suggestions Made Institute Work

(Examiner Correspondence.)

JANETVILLE, June 15. — Mrs. Ernest Stacey was hostess for the June meeting of the Women's Institute which was held on Thursday afternoon in the Institute rooms at the Community Park, with a good attendance.

Bills were voted paid and expressions of thanks were read from several members for fruit received during illness.

Mrs. Oswald McGill reported the result of the lunch served by the W.I. at the recent Field Day which was very encouraging.

Arrangements were made for attending the district annual convention at Islay on June 22, and it was decided to invite the district to convene at Janetville next year.

The roll call was responded to with "Suggestions for the Success of our Institute." One of the best suggestions was to start an Institute library; another was to do sewing and make quilt blocks while at the meeting, all of which could be given to the needy in the fall.

Discussion on which Sunday the Institute will attend Divine service in a body, was left over until next meeting, owing to the prevalence of anniversaries at present time.

The program included the following numbers: Reading, "Friends," Mrs. B. Heaslip; paper, "Things Money Cannot Buy," Mrs. T. Richardson; reading, "Keep Smiling," Mrs. W. Leslie; current events reviewed by Mrs. O. McGill; reading, "Bouquets," Mrs. H. Johnston; humorous Irish reading, Mrs. Maiers; reading, "It Pays to Advertise," Mrs. P. Hamilton.

A demonstration on the making of doughnuts was ably given by Mrs. Oswald McGill, and the finished product was served to the members with evident satisfaction.

Mrs. Bruce Heaslip gave an interesting account of the "Summary Day" in connection with the vegetable course held in Lindsay recently, and also reported the highlights of the address given by the vegetable expert of Ontario, Mr. Rush.

Mrs. P. Hamilton gave a rseume of the year's work, and the members agreed to try to make the coming year even more successful.

After a vote of thanks to those contributing so helpfully to the program, afternoon tea was served by Mrs. P. Hamilton and her group.

Cholera Kills 12,000

LUCKNOW, India, June 15—(AP)—One of the worst cholera epidemics in modern history has taken 12,000 lives in the past seven weeks in the United Provinces, an area in India's extreme north. Two thousand died in one week alone. British and Indian medical authorities have mobilized hundreds of physicians to combat the disease.

MORE ABOUT—

Claim C.N. Used

(Continued from Page 1)

took up labor estimates and said he had more complete information. He asked Labor Minister Rogers to ascertain if there was on file in the defence department a report on removal of crushed stone from the rock pile belonging to the Royal Military College at Kingston. The stone, he said, had been taken to the residence of A. E. Stansbury, local Liberal association head, who was building a garage.

Removals Prohibited

The minister said previously that permission had been granted for removal of the stone but Mr. Bennett said his information was to the contrary and that a telephoned order had prohibited further removals from the rock pile.

Arthur Slaght (Lib. Parry Sound) suggested Mr. Bennett should take the reports of "the gentlemen at Kingston who are priming him" to the provincial authorities who have jurisdiction. The present debate was wasting the time of the House.

Mr. Bennett replied he was only doing his duty as it rested upon him as Leader of the Opposition, and he had no apology to offer.

He would also deal again later, Mr. Bennett said, with statements made last week with regard to road construction in Manitoba—"statements which were as grossly inaccurate as it is possible to be."

The Examiner BULLETIN BOARD

Mrs. Earl Addington of London died in St. Thomas hospital last night from injuries received when she was struck by a hit-and-run driver.

The Senate bill to enlarge the grounds for divorce in Canada was given a six months' hoist in the House of Commons last night.

Toronto police have as yet failed to solve the mystery of the identity of 35-year-old man who took his life in a down town hotel more than a week ago.

At Miami, Fla., Franklin Pierce McCall pleaded guilty at a preliminary hearing to the $10,000 kidnapping of James Bailey Cash, Jr.

Taxi Driver Shot

Nick Loucar, Sudbury taxi driver was found dead in a small ravine off the lonely Long Lake road. He had been shot through the face.

Sir John Reith has been appointed full-time chairman of Imperial Airways Limited at a salary of £10,000.

A bill to legalize lotteries was talked out in the House of Commons. It was opposed viborously by Mr. Bennett.

The Orillia township council has passed a by-law authorizing the taking of a vote in the township on the question of beer and wine sale.

Hunting Poachers

A story from Sudbury says game wardens in that district have combined in the past few weeks to round up a number of beaver poachers and that fur-buyers may be involved in the case.

Following a collision between a truck and a coupe driven by E. S. Little of St. Mary's it took mechanics three hours to liberate the small car from several tons of bagged cement that had been upset upon it.

Police at Tamaqua, Pa. have a mysterious triple killing to solve and it is believed the victims were slain in a gang murder in a roadhouse.

At Montreal Benn Mintz was convicted of fraudently converting to his own use $9,975 worth of C.N. money-orders. He will be sentenced Friday.

A Fatal Fire

Flames swept a fraternity house at the University of Michigan at Ann Arbor, Mich. and one student lost his life while nine others had a narrow escape.

Premier Hepburn has announced that the by-election in Brantford to fill the vacancy caused by the death of Hon. M. M. McBride will be held on July 20.

So-called "death ray apparatus" has been installed on the latest model German Heinkel H-60 airplanes according to the Magazine Radio Nazionale, published at Rome.

Colonial Secretary Malcolm Macdonald that the government would appoint a commission to investigate social and economic conditions in the West Indies.

OBITUARY

MRS. NORMAN DRAKE.

ST. CATHARINES, Ont., June 15 (CP).—Mrs. Norman Drake died here Tuesday, after an illness of about five weeks.

Mrs. Drake, born in Millbrook, leaves one daughter, Muriel, at home; her mother, Mrs. Joseph Hunter, Hamilton; two sisters, Mrs. W. E. Goodchild, Toronto, and Miss Mildred Hunter, Hamilton; two brothers, Lloyd Hunter of Akron, Ohio, and Stanley Hunter of Rouyn, Que. Her husband predeceased her seven years ago.

The funeral will take place on Thursday afternoon at 2.30 o'clock from the family residence, 55 Welland Avenue, St. Catharines, to Victoria Lawn Cemetery here.

EULA CONDIE

MARMORA, June 15.—The death occurred at her home, 29 Kappele avenue, Toronto, on Monday of Eula Josephine, five-year-old daughter of Major Arthur and Mrs. Gertrude Kerr Condie. She is survived by her parents and sisters, Cleo, June and Lyla.

The sympathy of this district is extended the Condie family in their bereavement as the family spend summer holidays at the summer cottage of Mrs. Condie's parents, Mr. and Mrs. W. G. Kerr at Crowe Lake.

The funeral took place at 2.30 p.m. on Wednesday with interment in St. James' Cemetery, Toronto.

Sunday School Picnic Held By Blairton

(Examiner Correspondence.)

MARMORA, June 15. — Blairton Sunday School which was organized on April 12 and held its first session on Sunday, April 24, recently held its picnic on the shores of Crowe Lake where teachers and scholars in addition to enjoying a good spread also gave an excellent miscellaneous program.

The following comprise the officers and teachers of the Sunday School: Superintendent, Clifford Robertson, secertary-treasurer, Mrs. Alex McLaughlin. Teachers: Bible Class, Mr. J. Bonar; senior girls and boys, Helen Anderson; junior girls and boy's, Mrs. Alex McLaughlin; primary, Mrs. Stockdale.

In the first elephant hunt in Siam in 30 years 30,000 people took part and 55 wild animals were driven into a stockade and captured.

DIED WHILE TELLING IT

BURY, England (CP) — Herbert Fearing, 52, disabled ex-serviceman, shook hands with the King and Queen here and three hours later, while telling his wife of the incident collapsed and died.

AUTO ODDITIES —by SHELL

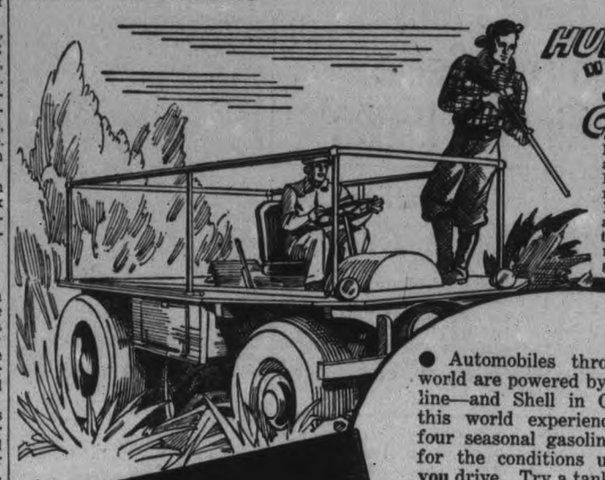

HUNTING BY "SWAMP CRUISER" Florida

For hunting deer, wild boar and wildcats in the Florida Everglades, a Miami sportsman built this odd vehicle. It can negotiate swamps and travel through water three feet deep. Shell learns much about hot weather gasoline in Florida.

HEADLIGHT REFLECTORS WORCESTERSHIRE, ENG.

In the village of Atch Lench in Worcestershire, England, these black and white cottages, picturesque by daylight, also give good visibility by reflecting car headlights at night.

SHELL

● Automobiles throughout the world are powered by Shell Gasoline—and Shell in Canada uses this world experience to make four seasonal gasolines precisely for the conditions under which you drive. Try a tankful and feel the difference.

WORLD EXPERIENCE IN EVERY GALLON

SHELL

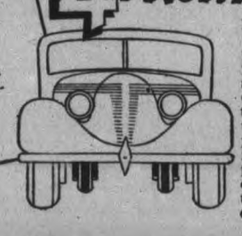

4 FRONT WHEELS!

Reduction in the danger from blowouts is the purpose of this recently patented auxiliary wheel system. Upon deflation of the car's front tires, the auxiliary wheels contact the ground and support the car without affecting the steering apparatus. The driver can thus hold the car on the road after a blowout.

36-38

"The average person eats about 134 pounds of meat a year. That's where I come in, because more than 130,000 Canadian workers and their dependents get their living from the manufacturers of cars and parts. That's not counting the thousands of people who earn a living making hundreds of different kinds of materials used in building cars. Believe me, it takes a lot of butchers to supply the meat *they* need. And the grocers, bakers and dairies get their share of the business too."

This butcher is right. Here are some of the industries supplying materials or services used in making Canadian cars: the textile industry; the lumber industry; the wool growers; the railways, mines, smelters and refineries; the steel industry; the coal mines; tire and rubber plants; the asbestos industry; manufacturers of batteries, spark plugs, brake linings, bolts, nuts and screws, glass, paint and enamel. Last year the automotive industries spent over 85 million dollars in Canada for parts and materials.

For statistical and further information about this industry, write to Automotive Industries, 1006 Lumsden Building, Toronto.

AUTOMOTIVE INDUSTRIES OF CANADA

"IT'S A WINNER!" SAY MILLIONS OF PEPSODENT WITH IRIUM

Irium contained in BOTH Pepsodent Tooth Powder and Pepsodent Tooth Paste

● If you want your teeth to gleam and glisten as Nature intended they should, we say...Try the new, modernized Pepsodent containing Irium.

We sincerely believe that Pepsodent can clean your teeth more thoroughly...polish them to a more dazzling radiance than any other dentifrice. WHY? Because Pepsodent alone contains that remarkable new cleansing agent—Irium. That *means* something! For it is wonderful Irium that helps Pepsodent so quickly to brush away those stubborn, clinging surface-stains and polish teeth to such a brilliant natural radiance.

Pepsodent—thanks to Irium—is fast, thorough, and SAFE! It contains absolutely NO BLEACH, NO GRIT, NO PUMICE. Try Pepsodent with Irium yourself . . . for a smile of *natural* sparkle!

PEPSODENT Tooth Paste and Powder

alone contain IRIUM for thrilling luster on teeth!

The Peterborough Examiner

VOL. LXXX, No. 139 — PETERBOROUGH, WEDNESDAY, JUNE 15, 1938 — PRICE THREE CENTS

Collections Increased

OTTAWA.—The Department of National Revenue reported today income tax collections during the first two months of the 1938-39 fiscal year totalled $96,733,307, an increase of $20,164,333 compared with $75,568,973 in the corresponding period the previous fiscal year.

Sentenced To Death

MOSCOW.—Four men have been sentenced to death for the capsizing of a ferry in which 24 persons were drowned May 1. It said a military court condemned the men as Trotskyists, who deliberately overloaded the boat.

Drunken Brawl Cause Of Fracas Cadi Declares

Declaring that in his opinion the whole thing had been the result of a drunken brawl, Magistrate Campbell on Tuesday afternoon reduced the charge against William Barrow of committing assault causing actual bodily harm to one of common assault and registered a conviction against the accused.

Barrow was fined $10, and costs, and as the latter included the witnesses' fees and the fees of the Crown Attorney, they reached a total of $37.40.

A similar charge against Hugh Given was dismissed when no evidence was offered by Crown Attorney McElderry.

"From what we have heard in this other case," he told the Court, "I am satisfied that the assault was not committed by him."

"I am of the same opinion," Magistrate Campbell interjected.

In giving his judgment, Magistrate Campbell said that some evidence might have been given by the defence to help him from his decision, but he felt that he was entitled to draw upon his imagination to some extent in regard to what had led up to the assault complained of. He felt that the curtain had not been completely lifted, and that something more than had been given in evidence must have taken place prior to the assault. The whole thing was the result of drink, he said, and if Stephen Costello had not been drinking on that occasion the assault would not have taken place. Under the circumstances he had decided to reduce the charge to common assault.

"I am going to fine you," he told Barrow, "because I think you did more than you should have done, and I trust you will keep out of these drunken affairs in future."

Barrow was defended by J. Ford Strickland, K.C.

Two Girls Rescue Man Swimmer

Paul Chartrand, Hotel Champlain employee, owed his life this week to quick action by two young Peterborough girls, who jumped into the Trent Canal and hauled him to safety when he was drowning.

Chartrand was swimming near the High Bridge on the canal on Monday afternoon, along with Thelma and Ila Pattendon, 190 Charlotte Street. An inexperienced swimmer, he got beyond his depth by misjudging the slope of the canal bank when he was swimming under water. The two girls jumped in when they saw he was in difficulties, and brought him to shore where he recovered soon afterwards.

American electric hairdressing appliances may be introduced into Paris.

Cadet Found Dying

Gentleman-Cadet H. G. Campbell, was found dying in his room at the Royal Military College, Kingston, during graduation exercises at the college. A note left by the cadet requested the June ball be not cancelled.

SPECIAL
BRITISH-ISRAEL MEETING
See Coming Events Column

I.D.A.
BORLAND'S
Drug Stores
LOWEST PRICES ALWAYS
222 CHARLOTTE ST. PHONE 274
91 HUNTER ST. E. PHONE 10
We Deliver Anywhere
DRUGS

Tory Leaders

Speculation is rife to who will be given the leadership of the Conservative party at the forthcoming convention. Errick Willis, provincial leader in Manitoba, top LEFT, is a dark horse in the race. Mr. A. MacPherson, K. C., of Regina, top RIGHT, continues to be occasionally mentioned, while Joseph H. Harris, bottom LEFT, of Toronto, is a fairly recent addition to the possible candidates. Sidney T. Smith, bottom, RIGHT, president of the University of Manitoba, is another whose name has been linked to the leadership.

Juvenile Thefts Against Boys Are Dealt With

Charges against two fifteen-year-old boys of having stolen a camera, stop watch, guitar and a number of ever sharp lead pencils from Gordon C. Minty, were heard before Magistrate Campbell in juvenile court this morning and were finally disposed of, after having been adjourned four or five times.

One of the boys pleaded guilty and was allowed to go on suspended sentence on the statement of his lawyer W. B. Gordon that he would endeavor to find him a job on the farm; the other defended by W. J. Arthur Fair pleaded not guilty and the case against him was dismissed, after considerable evidence had been heard.

The principal witness against him was the other boy. He swore that the two of them had used a bicycle to reach a fire escape on the Y.M.C.A. building and by that means had got into the room of Mr. Minty and had stolen the watch and camera. Witness said he did not see any guitar there and knew nothing about it. The two hid the stolen articles that night and next day witness sold the camera and the watch, the former to the Exchange and the latter to Bert Austin, receiving a dollar in each case. He testified that he had spent the money.

Boy Identified

The proprietor of the Exchange, H. S. Huffman and Mr. Austin, both identified the boy as the person who sold them the camera and watch respectively and Ernest Brown testified that in a conversation in a pool room the accused had admitted pulling off a job at the Y.M.C.A. in company with two other boys. The mother of the boy who pleaded guilty recalled the other boy had come to her house on the night of the robbery and left there with her son.

At the conclusion of the Crown's case Mr. Fair asked for a dismissal on the ground that there had been no corroboration of the evidence of an accomplice who had pleaded guilty to the offence.

Magistrate Campbell dismissed the case and afterward it was revealed that the accused had only recently been released from the reformatory. He had been sentenced at Belleville to three months for breaking and entering and his real age had not been told to the Belleville magistrate.

Magistrate Campbell then questioned the boy's mother and she stated on oath that on the day of the robbery her boy was confined to the house with a sprained ankle and that he was not able to be out for nearly a week on that occasion.

BOOTER TO STEWARD

LONDON (CP) — Jimmy Woolf, given his transfer by Southampton of the English football league after last season, has booked as steward on an Atlantic liner.

KILLED AT RUGBY

SYDNEY, Australia (CP) — Charles Broomham, 19, wing three-quarter with the North Sydney Rugby League reserve team, died as result of injuries suffered during a game against South Sydney.

Quantity Of Mica Is Discovered Near Bonarlaw

Bonarlaw, June 15.

A QUANTITY of mica has been discovered on the farm of David Willman on the 12th line of Rawdon township near Allens Mills. It is reported as quite valuable and in Hasting's county's many ores at present being mined.

The Rambling REPORTERS

EVENT OF THE YEAR

One of the big events of the year in the Normal Height district or that section of the city bounded by Park Hill Road, Aylmer, Aberdeen and Benson avenue occurred on Tuesday when the dog catcher got "Nip" the pet spaniel of A. L. Elliott, M.P.P. The catcher has made several trips up into that district and has sort of cleaned up on the dogs but the elusive "Nip" always seemed to evade him. However "Nip" went too far once too often and his owner was called upon to make a donation to the dog catcher.—C.

HUMAN BEINGS OR WHAT

"Do you know where the Ayrshires are holding their field day to-day" was the poser a feminine voice asked an Examiner reporter over the phone to-day. The reporter scratched his head. What kind of people or what family are Ayrshires he asked himself. Then he caught on the inquirer must be asking about the Ayrshire breeders field day which is being held on the farm of Clarence Mann.—C.

Holds C.N. Essential For Moving Troops

OTTAWA, June 15.—(CP)—Abandonment of track in section of New Brunswick and Easter Quebec would injure the strategic military importance of the national transcontinental railway, W. U. Appleton, general manager of the Canadian National Railways Atlantic region, contends.

Dealing with proposed abandonment of the N.T.R. from Chipman to Cyr, .NB., and Diamond Junction, Que., to Edmunston, N.B., he told the senate railway committee last night:

"The strategic position of the national transcontinental in time of war will be apparent because of the fact it is in all-Canadian territory and a sufficent distance inland to be safe from attack by sea.

"On the other hand, the Canadian Pacific line passes through the state of Maine for a distane of approximately 201 miles, or 46.65 per cent of the distance between Montreal and Saint John and in the event of war could not be used for the movement of munitions and troops unless the United States were in ally.

"For heavy troop movements, the N.T.R. route would be of great value because of the longer trains that could be handled than on either the Intercolonial railway or the C.N.R."

Main Street Topics

Jabs and Jottings as Picked Up By Examiner Reporters.

GOES ON HOLIDAYS.

Provincial Traffic Officer Gordon Broughton leaves on his holidays tomorrow, and will spend the next two weeks in Paris, Ont. Provincial Traffic Officer McClure will do double duty during his absence.

A COATLESS DEFENDANT.

"I notice where Magistrate Langley rebuked a man in Lindsay for coming before him wearing no coat," remarked Magistrate Campbell in traffic court today when a motorist charged with driving without a permit appeared coatless. "I wonder whether I ought to follow a similar course in regard to you." He advised the defendant to wear a coat on his next appearance.

TEMPERANCE RALLY.

A temperance rally and protest picnic is being held at Oak Lake near Stirling for the Peterborough, Belleville and Kingston area of the Ontario Temperance Federation. Harry Ackerman of Belleville will preside, and Dr. A. W. Bevan, ex-president of the Federal Council of Church of Christ in America, and Dr. George A. Little of the United Church publishing house, will speak.

CATERPILLARS ACTIVE.

Residents in various parts of the city are doing what they can to keep in check the invasion of caterpillars. In several places torches are being employed so great is the number of the crawlers. Here and there the householder can be seen patiently dislodging the caterpillars with a stick or brush. The crawlers seem to have a preference for the basswood tree, one resident reporting that he has two maples and a basswood in front of his home, and the caterpillars pay attention to the basswood almost entirely, and few of them are ever seen on the maples.

BUSINESS TO BE HAD.

One Peterborough family which moved to a new home on the first of June apparently went to inhabit a house which had formerly been occupied by bootleggers. Shortly after moving in a man came to the door in the evening and asked for two bottles. Shortly after the second caller arrived and asked for half a dozen bottles, and the third one to come had a suit-case and a desire for a dozen bottles. The lady of the house, who happened to be alone when this visitation was taking place, had trouble in convincing the callers that they had just moved into the house and had nothing in the way of drink for sale.

MAY ACCOUNTS TOTAL $466.54.

Accounts of the Children's Aid Society in May were $466.54, of which $184.65 was spent on board for children.

NO TURNS ALLOWED.

The police department announces that on Saturday nights from now until further notice no turns, either left or right, will be allowed at the intersection of Charlotte and George Streets between the hours of 7 and 10 o'clock in the evening. Two traffic officers will be kept on duty at that point between the hours mentioned.

INFORMATION WANTED.

The city clerk's office receives frequent inquiries from outsiders desiring information as to summer cottages to rent in this district, and other matters in regard to outing opportunities. Those who have places available for hire are advised to get in touch with the city clerk's office and have this information registered for future use.

NO DOG LICENSES.

Three citizens were charged in police court today with not having procured licenses for their dogs, one charge being withdrawn and the others dismissed when no evidence was offered, the dog-owners having obtained licenses in the meanwhile. These cases are the fore-runners of a large number of others, the police state, unless some of the citizens who have dogs and no licenses secure the necessary legal standing for their pets.

HOLDING FIELD DAY

A regional gathering of the Federation of Ontario Naturalists is being arranged for Peterborough on Saturday, June 25. Those attending are asked to meet at the auditorium of the Collegiate at 1.30 daylight saving time. The field trip for the day will be in the vicinity of the great Cavan swamp, more particularly described as in the neighborhood of Mount Pleasant, about 10 miles west of Peterborough, and the attractions are listed as fine woods of virgin timber, glacial drift, variety of plants, swamp to upland, bird life and a beautiful panorama of valleys and woods. There will be a picnic supper at 5.30 and visitors are asked to make arrangements for their own supplies. It is also requested that members of the party refrain from picking or uprooting flowers, ferns or plants. The local chairman is F. J. A. Morris, Charles Henderson, H. H. Graham and Fred Marshall.

Ex-Star Homeless Waiting A Friend

SEATTLE, June 15.—(CP)—Once she was an actress, member of a proud family . . . heads turned admiringly when she picked her way along Hollywood boulevard.

Today she came to the end of the trail . . . behind bars . . . homeless.

Lady, descendant of Rin-Tin-Tin, most famous dog star in film history, is in the county humane society pound. Lady is old . . . and there are no character roles for graying canines.

Lady still remembers 115 tricks from her film successes. Humane society officials will keep her until someone offers her a home.

The first Mohammedan mosque in Tokyo, Japan, has just been opened.

German Jew Babies Denied Nationality

BERLIN, June 15.—(CP-Havas)—Jews are to be eliminated completely from German nationality, Wilhelm Stuckat, secretary of state for political affairs in the ministry of the interior, announced today in the review of the German Law Academy.

This will be done, he explained, by refusing nationality status to infants born of German-Jewish parents, although the parents will retain their nationality unless they are deprived of it for "lack of fidelity to the Reich." The children will be without a country.

Although under German law a foreign woman who marries a German automatically becomes German, a foreign Jewess can not acquire German nationality by marrying a German, nor any foreign woman by marrying a German Jew.

Windsors Celebrate Anniversary

The Duke and Duchess of Windsor are pictured here as they sat on the steps of their new home, the Chateau De La Croe, when they celebrated their first wedding anniversary on June 3. The Windsors are living in a nearby hotel until extensive alterations at the Chateau have been completed.

Exact Heavy Toll

Bombing of non-combatants has now become a recognized pastime of the war lords in both the east and west. These shattered hulks are all that is left of the buildings of the once-picturesque little town of Granollers, Spain. A sudden rain of high-explosive and incendiary bombs from a squadron of insurgent air raiders left the town in shambles and 200 of the population dead, 500 wounded.

Cat-Belling Bylaw Finds All Happy In Alberta Village

High River, Alta., June 15.

"EVERYONE seems to be taking the cat-belling bylaw cheerfully," Town Secretary G. Mack reported today.

Claude Millar, leather worker, has been doing a thriving business filling orders for light straps with bells attached.

Cats accept the trappings calmly and appear to be undisturbed by the tinkling bell.

Destruction of unbelled cats is set for June 20.

Stavely the Vulcan have similar belling bylaws.

OBITUARY

WILLIAM W. GOODFELLOW

(Examiner Correspondence.)

TWEED, June 15.—After an illness of about one week's duration, William Wesley Goodfellow, late residence, Roslin, Ont., passed away in the Belleville General Hospital on Monday, June 13th.

The late Mr. Goodfellow, who was in his 43rd year, was born in Roslin, his parents being Mrs. Elizabeth Goodfellow and the late William Goodfellow. All his life was passed in this district where he was born and where he was engaged in farming. He was well known and most highly esteemed. To many friends, his death has brought sincere feelings of regret. In religion Mr. Goodfellow was a member of St. Paul's Anglican church at Roslin and fraternally he was a member of Roslin L.O.L. No. 295.

Surviving him are his widow who prior to her marriage was Miss Olive Van Allen; one daughter, Marguerite, age 13, years; one son, Glen, age 11 years; his mother, Mrs. Elizabeth Goodfellow; two sisters, Mrs. William Alford and Mrs. James Golden, both of Roslin.

French Gendarmes Guard Lindberghs

ST. BRIEUC, France, June 15.—(AP).—French gendarmes Tuesday patrolled the northern tip of the Breton Coast guarding Colonel Charles A. Lindbergh's island refuge after the famous flier received what police described as new menacing letters from the United States.

Lindbergh, his wife and two small sons are guests at the St. Gilda's Island home of Dr. Alexis Carrel, the scientist with whom Lindbergh has collaborated in scientific research.

They plan to stay there until work on their newly purchased Illiec Island home nearby is completed.

News of the Lindbergh's arrival in Brittany from the Kent farmhouse they occupied for 2½ years in England brought new public attention to the family in exile.

Since they came a week ago police said Lindbergh had received letters from persons believing Bruno Hauptmann innocent of the kidnap-killing of Lindbergh's first son March 1, 1932.

The writers, holding Lindbergh partly responsible for Hauptmann's execution April 3, 1935, were said to have made no direct threats, but the letters had an injurious tone.

WAKEFIELD ENTERS

DURBAN, South Africa (CP) — Lord Wakefield, one of aviation's largest benefactors, has entered the governor-general's air cup races to start and finish here in July. Victor Smith will pilot his plane.

War Is Blamed On Pre-War Propaganda

TORONTO, June 15—(CP)—Finest immediate effort for the cause of peace would be an international organization of newswriters to say "we will tell no lies," in the opinon of Heywood Broun, president of the American Newspaper Guild, expressed at a meeting held here last night in connection with the Guild's annual convention.

Broun blamed war on pre-war propaganda. He developed the theme to envision "effective collaboration of working groups all around the world," to prevent a clash at arms. "No single nation can say: 'Let the rest of the world go to hell!' and the only effective policy of non-isolation is through unity of working men, who stand the real brunt of war."

Of newspapers themselves, he said to survive and flourish they must "have their roots in their own home ground," and deplored the tendency to make all papers alike through excessive syndication. This was autocracy. "And I don't want to be governed by Walter Lippman, Walter Winchell and Dorothy Thompson." He saw hope in growth of the Laborpress—often local in character—which circulated a different point of view.

Live By What we Read.

"We live by what we read," Broun said. "If we can't get fair and accurate reports, we're blinded. We need a larger number of papers to have real freedom of the press. I would favor the government establishing newspapers in large centres where control of existing papers is in the hands of single interests — not in a competitive sense, but to bring out all shades of thought. Integrity of the news is more important that any 'freedom of the press' catchword."

Coming more closely to strictly union matters, Broun said the ultimate goal in the newspaper industry" is the vertical, the industrial, union, in which editorial and business office will be linked with the mechanical departments."

The idea was not to "punish" publishers. The Guild favored more money and security but at the same time more competence. After a two or three-year period the editorial worker who did not rate a good step-up in pay should be let out rather than kept on at an inadequate rate.

England will have 153 open-air schools for 16,000 children this summer.

Driver Let Go Until Called For Sentence

As an aftermath of a recent accident on the River Road in which thirteen-year-old Georgiana Stevens was injured by being jolted off the running board of a car after having been given a ride by a passing motorist, the car-driver concerned, Lorne Creeper of Bowmanville, faced a charge of reckless driving in traffic court before Magistrate W. A. F. Campbell this morning.

Creeper pleaded guilty to the charge, which was laid by Provincial Constable David Silvester, and was remanded until called upon on payment of $2 court costs.

Constable Silvester told the court the particulars of the accident, explaining that after Creeper had taken the girl on the running board of his car, his attention had been distracted by the girl calling out something and the automobile had swerved against a telephone post, with the result the child was hurt. Creeper, the officer said, was paying all the hospital and other expenses.

"He's pretty generous," commented the magistrate. "The girl was old enough to have better sense."

"She is big for her age too," the accused said.

"You, however," said Magistrate Campbell, "should not have allowed her to get on to the running board of your car."

"Her mother had told her never to get into a car with a stranger," explained Creeper. "I thought because it was not a main highway and because she had not far to go, it would be all right. I drove very carefully."

Magistrate Campbell decided to remand Creeper until called upon.

"There were a number of other cases in traffic court today. C. N. Hall, Hetcor oBusfield, David Wood and Walter Lanouette all entered pleas of guilty to charges of speeding on city streets and were fined $5 and $2.50 costs, while Ernest Scott and A. A. Lyman contributed $2 and 75 cents costs because they double-parked on Charlotte Street.

L. C. B. Sorby was fined $10 and costs for driving without a permit on Highway 28, G. Telford of Young's Point contributed $2 and $2.50 costs for having no horn on his car, and Roland Bell a similar amount for having no muffler.

Telephone Pioneers Plan Convention

Telephone employees will journey to Ottawa this coming week-end to participate in the activities arranged for the fifteenth annual convention of the Charles Fleetwood Sise Chapter, Telephone Pioneers of America.

Organized for men and women having upwards of twenty-one years' service in the telephone industry, the Chapter perpetuates the name of the man who, fifty-eight years ago, successfully co-ordinated the telephone interests in this country and brought into being the present Bell Telephone organization.

Goes To Lakefield

Rev. H. R. Howden, B.A., son of Mr. and Mrs. W. G. Howden of Bethune street who has been appointed rector of the church of St. John the Baptist at Lakefield and also chaplain of The Grove Preparatory School. Mr. Howden has been curate at St. Clement's church, North Toronto, for the past two years. He will commence his new duties in September.

GIANT
MILK SHAKES
AND
SODAS
NOW 10c
THE BIGGEST AND BEST IN TOWN!
THE CAPITOL GRILL
OPPOSITE CAPITOL THEATRE

FICTION AND FEATURES

FIESTA

BY OREN ARNOLD

RELEASED BY CENTRAL PRESS ASSOCIATION

READ THIS FIRST:

Bill Baron, a footloose Texan, has just been rescued from a band of Yaqui Indians, holding him for ransom, through a bold move on the part of Ellen Dale, Hollywood screen star. Ellen and Bill had been staying at the wealthy Montoya ranch across the Mexican border where they found themselves after a lucky parachute jump from Baron's plane during a storm. Ellen, enchanted by the atmosphere of old Mexico, finds herself growing much interested in Bill. Also rescud with Bill was Panola Montoya, the ranch owner's daughter whose invitation to ride with her led to their capture by the Yaqui. As they return to the ranch, Bill and Ellen find Don Julio, their host, and his son, Felix, with a large following of Mexicans, in hot pursuit of the Yaqui. Ellen begs them to desist.

NOW GO ON WITH THE STORY:

CHAPTER 14

Because it was Ellen Dale who had effected the rescue of their daughter, the Montoyas needed her advice and agreed to come on back down the mountain with their armed men. Ellen had been vehement about it, declaring an agreement must be kept even with savage Indians. When his temper had cooled, Don Julio realized the truth of that and told her so. And yet—traditional hatred is strong!

All of them were anxious only for food and rest when they eventually returned safe to the ranch home. But when the next dawn came, Ellen and Bill made immediate preparations for leaving Mexico. Their departure having been delayed by a wholly unexpected and dangerous incident, they meant now to get back to the United State as soon as possible. But Felix Montoya sought to hold them.

"Panola say that the fiesta had been arrange in your honor, senorita," he addressed Ellen. "It is even more important that we have it now, for you have save her life."

"Thank you, but I'm afraid we must go," Ellen smiled at him. "I am sure that I have your gratitude, Senor Montoya. And we have imposed on your family's kindness too much already."

"No, no," he protested. "Please stay. You will have no more danger. We will have the party—a grand baile, senorita!—tomorrow night. I ask for the honor of being your escort myself. I come with the flowed to ask it!"

Felix had indeed come with "the flower." He held the box out to her, and Ellen was amazed at the beauty she found within.

"Love-ly!" exclaimed she, and meant it, burying her face in them to drink in their fragrance. "Wherever did you get them?"

They were blossoms that no florists ever offered for sale, delicate but showy things which grew wild back in the shaded canyons of the Montoya ranch. Felix said he had made servants gather them in the early dawn, as maids had arranged them for him with fine taste.

"It is happy to see you like them, senorita. They are no lovelier than she who receives them." He bowed in courtly manner. Ellen, not a little surprised, could only smile in acknowledgment. "You will estay then? For the fiesta?"

It was hard indeed to decline an invitation so beautfiully proferred. Ellen was hard put to find a gracious way of saying no, especially when Don Julio and his wife came in to add their pressur. With the kidnaping adventure safely ended, the Montoyas had quickly regained their charm, and Ellen forgave them for every memory she had of their suspicions and shortness when Panola was away. After all, Panola was the only daughter and sister; they could not be blamed. But the Montoyas seemed all the more determined to make up for those suspicions of Ellen now, and to show their gratitude.

She finally escaped by pleading that an extremely pressing business engagement in California demanded her immediate return, and by promising to visit the Montoya rancho again within the ensuing 60 days. When she eventually was alone with Bill for a moment again, she was holding her flowers and beaming.

"Gee, Bill, saying goodby here is a major undertaking!"

"Yeah, sure. Where'd you pick all the posies?"

"Aren't they grand? Felix gave them to me."

"Where'd that chili get flowers like that, this early in the day?"

"Hes not a chili! He's a—a gentleman! He has made the most wondeful speech, bowing and everything, Bill. Really! He—"

"Not interested," drawled Bill, half teasing, half in earnest. "I've got to get you out of here."

They were given an automobile and driver who would take them to Nogales, Sonora, just over the international line from Nogales, Ariz. And they lost no more time than necessary repeating their farewells and getting under way. It would be a two-hour drive, for Mexican roads are far from perfect save in a few sections.

Bill remembering Ellen's interest in a southwestern ranch home, queried the Mexican chauffeur as they rode along, speaking Spanish. He questioned the man about the Montoyas, too; and the Yaquis, and everything else pertaining to their adventure.

"What are you two saying?" Ellen finally asked, curiously.

"I'm asking him questions?" said Bill.

"Why? Are you a newspaper man or something? I could take offense. I could say you ought to be paying attention to me."

"Felix took over that task, this morning," he said, flashing his teasing smile. "Old flowery Felix."

"Bill Baron, I just hate you!" Ellen snapped.

He ignored her then—to her further surprise—and seemed intent on his conversation with the Mexican man. She was piqued for a while, but when their talk continued she wondered at it.

She wondered, not for the first time, just who this Bill Baron was. She had asked him, and he had suggested that he might be a cowboy. But that didn't explain any number of things, such as his knowledge of the border far west of the Rio Grande, his possession of an airplane, his knowledge of Yaqui Indians who live many miles from his Texas home. The more she thought about it, bumping along over the semi-desert automobile trail, the more Ellen realized that her handsome escort was a mystery man.

She liked the liquid draw of his voice now, speaking Spanish. Ellen was a student of voice herself. She noted that his enunciation made a soft language even more beautiful, although she understood nothing of what they were saying. She still held her flowers, enjoying their fragrance. Presently Bill turned to her and began again to tease.

"Chili blooms," he said, deprecatingly. "Bah!"

"Bah yourself! They're nicer than the ones you gave me!"

"Why, I didn't gi—um!"

"Exactly! You CAN see a point, can't you, big boy!"

He flashed his boyish grin, admitting she had scored. She smiled saucily in return.

"Did you even think to give sweet Panola any flowers?" she demanded, in mock seriousness. "And to kiss her goodby?"

"The kiss was not forgotten," he stated, solemnly.

"What!"

"You heard me. Senorita Montoya is a very grateful lady, I am sure, Miss Dale. Just before I left, she threw her arms around me and kissed me most graciously."

"Why Bill Baron!" Ellen sat up straight, glaring at him. "Are you joking?"

"I never joke about kisses. They are serious items."

His face was stretched in solemnity, as nearly like a professional mourners as he could get it. Then all at once he burst into laughter.

"I just hate you, Bill Baron!" Ellen cried then.

"You told me that before. I'm beginning to believe you. Not that I blame you much."

He said it so simply that Ellen's mood instantly changed.

"Bill, I was joking," she said quickly. "You know what I mean—meant—I respect you very much. If you hadn't been with me on this adventure in Mexico, I don't know what I should have done!"

"That's 50-50, Ellen, being really serious again. Where would I be now, probably, if you hadn't come to the Yaqui village?"

"Forget it, please. I intend to."

"One thing I wish you would forget, now."

"What?" She studied his expression carefully. There was no mischief in his eyes.

"Felix Montoya. And it is not jealousy, milady. It happens that I have learned something about that man. At least I suspect a lot now. I think he may try to call on you. You must not see him again!"

He said it so intently that Ellen stared at him, incredulous.

If he really meant it, really meant to boss her, he must have a good reason for it, she reasoned; but her intuition told her it probably was just camouflaged jealousy.

In any event his action thrilled her, caused her heart to sing.

(To Be Continued)

The Examiner Home Service

Gay Tea-Leaf Fortunes Reveal a Rosy Future

Fun on a Date for Two

Are you lucky? Will your wish come true? Is romance round the corner?

The tea leaves tell. And who doesn't want to know? No wallflower evenings for the clever girl who reads tea-leaf fortunes.

You'll learn the trick in no time by practising on yourself. Drink a cup of tea dry, turn it around three times, rim down, and make a wish. Now let's take a peek.

See that ring? A new beau for you! And the hat means a gift. Your admirer must be a generous lad. But watch your step. Here's a sinister tea-leaf snake — a rival who'll make life exciting. No doubt about the happy ending. Those bouquets of flowers promise loads of luck and happiness.

Three tea leaves in a straight line? You get your wish, too.

Our 32-page booklet explains 73 tea-leaf symbols. All kinds of intriguing card fortunes. Horoscopes. Fortune-telling games. Fortunes in the campfire.

Send 15c in coins or stamps for your copy of FUN WITH FORTUNE TELLING to Examiner, Home Service, Peterborough. Be sure to write plainly your NAME, ADDRESS, and the NAME of booklet.

No Second Spain

PRAHA, June 15 (CP-Havas) — Czechoslovakia, determined not to become a "Second Spain," was ready today for face-to-face talks with the autonomy — demanding Sudeten German party.

Key ministers of Premier Milan Hodza's cabinet completed last night their preparations for the talks in which they will seek to reconcile the government's minorities' statute with the Sudeten German demands.

Yugoslavia will increase its public works program.

DOROTHY DIX

Question of Which Is the Better Half of a Marital Couple May Be Answered by Giving a Slight Edge to the Male

A CORRESPONDENT asks: Are men, as a rule, better husbands than women are wives, or is it the other way about? Well, if we are to judge by statistics, we must conclude that there are more female domestic angels than male, since far more women than men divorce their mates. However, this is not a fair test, because no matter which one was to blame in wrecking a marriage, the husband usually qualifies for the role of villian and lets the wife appear as a suffering martyr.

Of course, before we could say which sex gave the best account of itself in marriage we would have to decide what are the chief virtues in the marital relationship, and that is a riddle that nobody can solve. For the very qualities that would endear one man and woman to each other would be anathema to another, which is amply proved by the fact that so many second marriages are happier than the first.

Hence it is hard to tell what really does make a good husband or a good wife, since it is mainly a matter of personal taste, but there are certain faults and virtues which the sexes seem to hold in different ratios and which more or less decide the success of a marriage.

Taking them by and large, for instance, men are less faithful to their marriage vows than women are. Where there is one philandering wife there are a hundred philandering husbands. Maybe this is because Mrs. Grundy deals with the sidestepping wives more drastically than she does with the husbands with a wandering foot. Maybe it is because the middle-aged wife and mother is virtually immune from temptation, while the middle-aged successful man is continually exposed to it. But, anyway, it is a fact that wives are much truer to their husbands than their husbands are to them. Also, women forgive their erring spouses much oftener than men do.

When it comes to accepting the responsibilities of marriage and doing their duty in that sphere of life that they have wished on themselves, men make a better showing than women. There are comparatively few men who do not roll up their sleeves as soon as they are married and go to work to support their families the best they can, while there are myriads of women who go on a sit-down strike and never make the slightest effort to learn how to budget their incomes, how to cook or to make a comfortable home for their husbands. There are far more lazy, loafing, no-account wives than there are husbands.

The curse of domesticity is petty tyranny and nagging. There are, naturally, men who enslave their wives and make of them nothing but hard, driven, unpaid servants. There are men who make their wives ask permission to go to see their mothers, or buy a new dress, or to join a club, and deny them the slightest degree of personal freedom. There are men who never give their wives even carfare of their very own; who audit the bills, snoop in the garbage can and who are never done with reminding their wives of any mistake they have made.

But there are far more men who stand in terror of their wives than there are women who are afraid of their husbands. No man can be the absolute autocrat nor the incessant nagger that a woman can be, because he has his business to attend to and other things to think of besides dwelling on his wife's faults and telling her of them, while she can do her housework with one lobe of her brain and use the balance of it in devising ways to boss him and circumvent him.

Men show more loyalty, outwardly at least, to their wives than their wives do to them. It is very seldom that you hear a man criticizing his wife. And, no matter how disappointed he is in her, or what a poor makeshift of a creature she is, he rarely complains of her or discusses her failings with even his best friend. But disgruntled wives hardly ever show such consideration to their husbands. They broadcast their wrongs and call upon all and sundry to see what brutes, what drunkards, what miserable ne'er-do-wells they are married to. In unhappy marriages it is nearly always the wife who breaks up the home. The husband has the courage to carry on and make the best of his bargain. She hasn't. She is the quitter.

But, on the other hand, a wife nearly always loves her husband better than he does her. Her affection for him stands greater disillusionment than his does for her. She tries harder to make him happy than he does her. And she forgives him the things he doesn't forgive her. And so perhaps, by and large, they break even.

DOROTHY DIX.

Copyright Ledger Syndicate.

The Examiner Fashion Service

This youthful suspender dress of sharkskin weave cotton is in lovely popular aqua blue shade. The shirt blouse is made of sheer white cotton with aqua pin dots. Or if you like the shirt with a more tailored aspect, bright coral shade linen-like weave cotton is very effective. It's an especially nice fashion if you spend your summer in town and your week-ends in the country. It answers your spectator and active sports needs perfectly. Cotton shirting striped chambray is another favored fabric for it with plain chambray shirt. Dotted percale, peasant pique prints, hopsacking, crush resistant linen, etc., are other suitable fabrics for town or resort.

Style No. 2742 is designed for sizes 12, 14, 16, 18 and 20 years. Size 16 requires 1⅝ yards of 39-inch material with 3 yards of ruffling for blouse; and 2⅜ yards of 39-inch material for skirt.

The Examiner,
Please order for me:

Pattern number.....

Size .....

My Name .....

Address .....

.....

I enclose 15c for postage

SELWYN

Mr. and Mrs. Ben Seabrook and son Reggie of Peterborough, visited at the home of Mr. and Mrs. Alex Elliott on Sunday.

Mr. Grafton of Belleville was the speaker at the United Church on Sunday morning last. He was accompanied by his wife and while here they visited at the homes of Mr. and Mrs. Ed. Preston and Mr. and Mrs. Gordon Fitzgerald.

Miss Maurietta Elliott of Peterborough was a guest at the home of her aunt and uncle, Mr. and Mrs. Gordon Fitzgerak. on Sunday.

Mr. Ray Crapp of Hamilton spent the week-end with relatives in the vicinity and also visited with his brother, Mr. Glen Crapp who is ill.

Miss Joyce Forsythe of Omemee has been spending a vacation with her grandparents, Mr. and Mrs. Gilbert McIlmoyle.

BARCLAY ON BRIDGE

WRITTEN FOR THE EXAMINER

By SHEPARD BARCLAY

"The Authority on Authorities"

USE YOUR VISION

POWER TO visualize your partner's possible holdings is an asset of telling value. Play of a certain card can sometimes bear fruit only if your associate holds some other particular card or cards. But figuring out such chances may point the only conceivable hope of beating the contract.

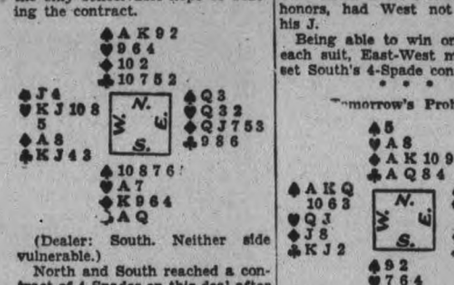

(Dealer: South. Neither side vulnerable.)

North and South reached a contract of 4-Spades on this deal after an opening bid of 1-Spade by South, 2-Hearts by West, 2-Spades by North and 4-Spades by South.

West cashed the diamond A, and for want of a better lead continued the suit. South won with the diamond K and immediately led a diamond to ruff. On this trick West played his spade J, with the feeling that it was of little use to him and might by some slight chance set up a trick in his partner's hand. He was quite pleased when his partner later captured a trick with the spade Q, which would have fallen under North's two top honors, had West not sacrificed his J.

Being able to win one trick in each suit, East-West managed to set South's 4-Spade contract.

• • •

Tomorrow's Problem

(Dealer: West. East-West vulnerable.)

What is the best defense by East-West against North's contract of 5-Diamonds?

Goodnight Story

By MAX TRELL

It was quite late at night, and the children had gone to bed. But Knarf and Hanid, the children's shadows, were sitting on the steps outside, counting the stars.

They had already counted more than 100 and were beginning to get mixed up when all at once they heard a great many little footsteps coming up the cellar steps. They heard voices, too.

One of the voices said: "Now hurry along, children. We haven't got all night, you know. And don't drop any of those parcels."

"We won't, Mother."

"And Father—that valise is very heavy. Perhaps you ought to get a wheelbarrow. Oh, this moving into the country each spring is certainly a great deal of trouble. But it will be very pleasant once we get settled in our new place."

"Yes, it will be very pleasant indeed," they heard Father say. "Come along, Dears. Don't trip on the stairs any of you."

Knarf and Hanid glanced at each other. Hanid was sure she recognized the voices. "It's the Mice family," she said to Knarf. "They're moving into the country."

"We'll help them," said Knarf. With that he darted to the head of the cellar steps. He looked down. Sure enough, there was Mr. Mouse and Mrs. Mouse and four of their children, all carrying valises and bundles and packages.

Think He's Cat

The moment they spied Knarf they all started squeaking in alarm, the four children loudest of all.

"It's the cat!— Oh she's waiting for us! Run!"

But Mother Mouse saw that it was only Knarf. "Stay right here, you sillies," she said to them sharply. "That's no cat. Do you see any whiskers on it? It's Knarf. He's a shadow. He won't hurt you. How do you do " she greeted Knarf.

"Yes, how do you do?" said Father Mouse. "You mustn't mind our children getting frightened so easily. They don't like cats. We're moving to the country."

"We move to the country every year at about this time," Mother Mouse said to Knarf and Hanid. "It's much cooler and pleasanter than living in this city house."

"We'd love to have you stay with us for a while. You'll like it very much," Father Mouse said. "Well, we must be going now. We can't miss our train—"

"Are you going to catch a train?"

the two shadows exclaimed in astonishment.

(Continued tomorrow)

(Copyright, 1938, K.F.S., Inc.,)

The Stars Say . . .

By GENEVIEVE KEMBLE

For Thursday, June 16.

Judging by this day's sidereal operations, there may be some important matters of a rather strange or intriguing nature to dispose of with shrewdness, intelligence, and sagacity. These may be the climax of yesterday's astounding adventures and call for some quick decisions. Delays menace but quick action and wise management may stabilize the future fortunes.

Those whose birthday it is may have a year in which their future success, happiness, and stability may depend on wise and shrewd decisions made at this time. There are omens of treachery, intrigue, and underhand menaces, in which writings and documents seem involved. Be cautious, alert, shrewd in all affairs of a strange, subtle, or disintegrating nature. Shun accident, strife.

A child born on this day may be alert, clever, of fine mentality, although shrewd and quick to grasp the subtle and intangible. It may succeed in original lines or through stratagem and a peculiar resourcefulness. It may attain some public renown.

White Blackboards

NEW YORK, June 15—(AP)—Educators are trying out "white blackboards" in a move to dispel classroom gloom. In the belief slate blackboards absorb too much light and strain the children's eyes.

Wife Preservers

To keep fish from sticking to the pan in which they are to be cooked, sprinkle a little salt in the skillet before putting fish in to fry, and they will not stick to the pan.

SCOTT'S SCRAP BOOK

—By R. J. Scott

Looking Back

On This Date

This is the anniversary of the June 15 in 1846 when the Pakenham-Buchanan treaty was signed which ended the long dispute between the United States and Great Britain over the western boundary of British America. It made the 49th parallel of north latitude the boundary line between British America and the United States from the Rocky Mountains westward "to the middle of the channel which separates the continent from Vancouver's Island, and thence southerly through the middle of the said channel and of Fuca's strait to the Pacific ocean."

By the terms of the Ashburton treaty, 1842, the international boundary was run west along the 49th parallel to the Rocky Mountains. From the mountains to the Pacific was left uncertain. The question of the Oregon boundary goes back much further than 1842. The United States claimed the entire Pacific coast up to that southern boundary of Russian territory, partly because of the exploration of American seamen, partly as heir to the discoveries of the Spaniards. In particular they claimed the valley of the Columbia by reason of Grey's discovery 1792, and the Lewis and Clarke expedition of 1804-06. Great Britain's claim rested upon the discoveries of James Cook and George Vancouver by sea and of Alexander Mackenzie, Simon Fraser and David Thompson by land.

The situation was complicated by the American founding of Astoria and its transfer to a British company during the war of 1812-14. In 1818 an agreement was entered into which left both countries in occupation, but settled nothing. As American settlers occupied the valley of the lower Columbia, the question became acute, and, 1844, "Fifty-Four Forty or Fight!" became the slogan of American politicians and the watchword of thousands of jingoes, an aptly expressed by L. J. Burpee.

Finally Great Britain suggested the extension of the 49th parallel to the sea, which was agreed to. Thus was a war over the Oregon boundary avoided and a peaceful frontier assured from the Lake of

FAIRMOUNT

Mr. and Mrs. F. R. McIndoo and Mr. and Mrs. R. C. Hanbidge motored to Kingston on Sunday and were the guests of Rev. H. P. L. Seymour and family.

The Fairmount Field Day was held on Thursday with a good attendance. Millbrook, Mount Pleasant and Orange Corners were the visiting boys teams. The three games played had low scores, especially with the home team.

Mount Pleasant juniors also played Fairmount juniors with a high score in favor of Fairmount.

Both Cavan and Orange Corners girls played a couple of very snappy games with the home team of girls. Two of them were hurt in the third inning of the final game, but the decision was given in favor of Orange Corners. Much interest was taken in the races of all kinds and prizes awarded. A very dainty lunch was served after the sport.

Mr. H. Brynes and son Arthur and W. Dainard and Robert Henderson spent Sunday with Mr. F. Johnston.

OUR BOARDING HOUSE

—with Major Hoople

North Monaghan Road Costs Are Cut To $4,100

The regular meeting of the North Monaghan council was held at the Court House, Peterborough, on Monday. All members were present with Reeve James Milby presiding.

The following accounts were passed for payment: wood accounts, $2.25; direct relief accounts, $133.54; salaries, $990; printing, etc., $46.77; sheep killed by dogs, $34; administration of justice (witness fees), $14.91; schools, $1,335; board of health, $23; dog taxes, $2; scavenger arrears, $29.20; roads and streets, $151.54; board of health, $6.

A letter was read from the department of highways notifying the township that the estimated road expenditures were cut from $7,600 to $4,100. The sum of $500 was written off the wood account for loss and depreciation. A resolution was passed that the township accept the following prices from the Municipal Spraying and Oiling company for mulch pavement on Morrow street, McGill street, and Chamberlain street; supply M.I.P. asphalt, 11.35 cents per gallon; hauling and applying, 3 cents per gallon; rental on 6-ton gas roller, $6 a day.

Dewart Brothers wrote asking the council to request the Hydro Electric Power Commission to have power contracts cancelled for their elevator at Kendry station as they are moving to Fraserville. This request was granted, and the clerk was instructed to write to the Hydro Commission in Toronto, asking for the cancellation of this contract.

Bruce Menzies, township constable, was present and made returns to the council for dog taxes collected to date by him and amounting to $202. A resolution was passed that Mr. Menzies be paid ten per cent. on the taxes he had collected, amounting to $20.20.

A petition was received from Mr. Hugh Collins and others asking the council to construct a sewer on Brown street from Monaghan Road to High street as a local improvement. A resolution was passed that the above petition be received and regretting that no action can be taken because there is no outlet on Monaghan Road.

Ordered To Remove Cars

The township policeman was authorized to notify Thomas Hughes to remove all cars, car rubbage, etcetera, from Monaghan Road. A resolution was passed that the township solicitor prepare a by-law for stop signs at Monaghan Road and Chamberlain street, the sign to be on Chamberlain street; at Monaghan Road and Cameron street, with stop sign to be on Monaghan Road. The speed limit on Park street, North Monaghan, not to exceed 30 miles an hour.

E. J. Leeson was present and reported the following collection of dog taxes: 184 dogs at $2, $378; six extra dogs, $12; 13 bitches, $52. Total $442.

A resolution was passed that the city of Peterborough be asked to cooperate with the township to have a stop sign erected at Chamberlain street and Monaghan Road, on Chamberlain street. Another was passed that E. J. Leeson be paid 10 per cent. on $442 dog taxes, amounting to $44.20; E. J. Leeson, searches at the registry office, $2; E. J. Leeson, half year's salary, etc., $125.

A resolution was passed that all dog owners in the township must pay their dog taxes on or before July 1, otherwise court action will be taken. The meeting then adjourned. The next regular meeting of the council will be held at the court house, on Monday, July 11, at 2 o'clock in the afternoon.

Killed Partner

Convicted of the manslaughter of Mrs. Mae Cummings last January, Mrs. Julia M. Barker is seen after the trial in Detroit. Mrs. Cummings, who had risen from a telephone operator to millionaire realtor, and Mrs. Barker were partners and under indictment for a Kentucky land swindle at the time of the slaying.

FAIRVIEW

Mr. and Mrs. Ross Woodhouse have returned to their home in London after spending the past two weeks at the home of Mr. Woodhouse's aunt, Mrs. Ernest Mahood.

Miss Edith Dick, of Peterborough, spent the weekend at the home of her sister, Mrs. Reg. Coburn.

Mr. and Mrs. Walter Heard visited friends in Dundalk over the weekend.

Mr. Laurie Mahood visited friends in Port Hope on Sunday.

Cutting down a tree in Perth, Scotland, workmen found a finch's nest made of confetti bound with wisps of moss.

Canada Needs Leadership

(Examiner Correspondence.)

CAMPBELLFORD, June 15. — Canada may be headed towards Fascism according to Major J. B. Belford who addressed Rotarians at their noonday luncheon held in the St. Lawrence Hotel on Monday. Speaking of the Magna Carta and the events which led up to its signing by King John he stated that the people were again beginning to realize that their liberties were being encroached upon. This is the underlying reason for the interest being taken in the observance of the Magna Carta.

It was the meanness of King John which aroused the British people to action and though it was apparent that the time for action had come it was also conceivable that had John been a monarch of the popular type as his brother Richard the Lion Heart the problem might not have been solved for years to come.

"It would have been a lot easier for John Langton to have stayed on his farm then to go up and stand four square for the rights of the people of England." Major Belford claimed that it was such leadership as this that was needed to-day.

It is not due to his brains that Hitler is able to retain power in Germany, but rather to the backing of a large group of powerful men who were fed up with the conditions as they were. Referring to fascism and the purges which so often make the headlines he pointed out that this was a necessary part of the doctrine with the falling of heads only limiting the judgment of the beheaded to the spiritual rather than the real.

The speaker advocated a return to the principals of the Golden Rule which would put an end to labor troubles, and the abounding discords which are driving men and women to insane asylums and to murder and suicide. To-day there are more people in asylums than at any other time in history and the problem of this serious disease is deserving of much serious study commented Major Belford.

In conclusion he referred to present methods of education which he claimed were far too elaborate and expensive and urged a return of the teaching of practical things. "To-day we are fitting our children with an education along the wrong lines. Anyone who has ever tried to get a job under present conditions will have no trouble in believing this. All one has to do is pick up the paper and see the convictions registered against boys of from 16 to 21 which should serve in itself as sufficient indictment against our present system.

KEENE

Mr. and Mrs. Fred Doris and family and Miss L. Hubbel were guests of Mr. and Mrs. Gerald Condon of Douro on Sunday.

Mr. MacCallum Short and his uncle, Mr. Richard Short, spent the weekend in Toronto visiting friends.

Roland and Norma Rennie, of Peterborough, spent the weekend with their parents here.

Miss Greta Reynolds was guest of her sister, Mrs. Alex. Thompson, on Sunday.

Robert Humphries of Toronto spent the weekend with his parents, Mr. and Mrs. Ralph Humphries.

Misses Mildred Snowden and Mary Doleman, of Peterborough, were Sunday guests of Loretta McCarthy.

Martin On Brink?

WASHINGTON, June 15 (AP).—Homer Martin, who left the Ministry to become a powerful figure in the committee for industrial organization, staked his leadership of the United Auto Workers' Union today on a purge of internal opposition. Martin invoked his emergency powers as international U.A.W. president Monday in suspending five of the union's officers for leading a disgruntled minority faction. He termed them an "irresponsible group."

Answers Critics

Mayor Frank Hague, of Jersey City, N.J., is shown arriving at federal court in Newark. He was called to the stand by the C.I.O. and the American Civil Liberties Union who are seeking an injunction to restrain him and other officials from interfering with civil rights in Jersey City. He testified that the attempted "invasion" of the C.I.O. into his city would have meant "bloodshed, riot, disorder and violence."

Tragedy Mars Graduation Exercises at R.M.C.

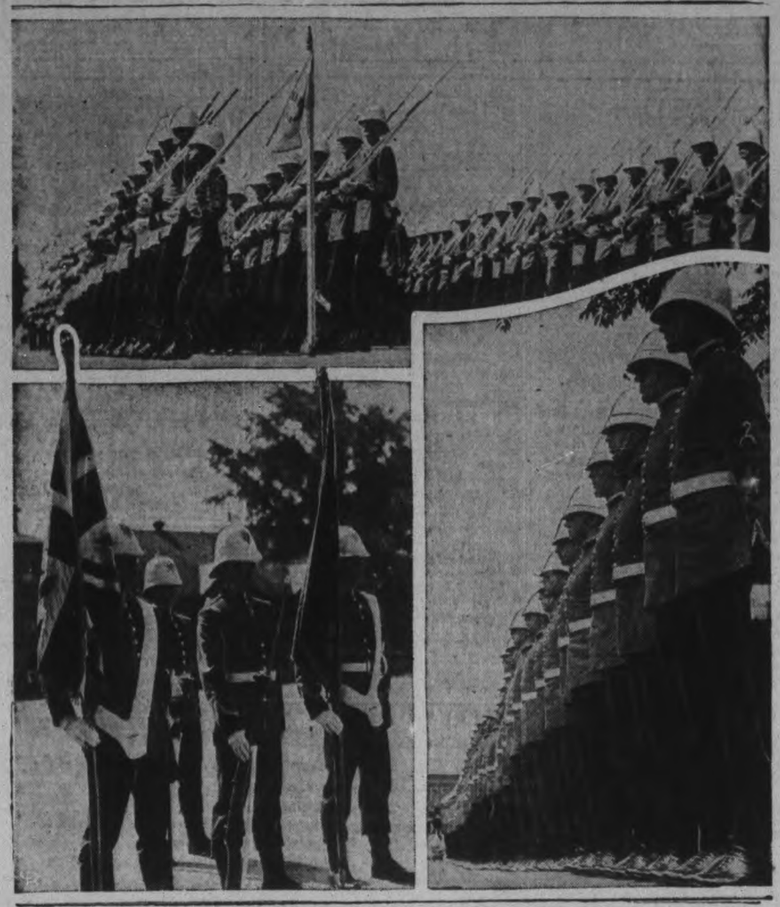

Tragedy marred the graduation exercises of the Royal Military College, Kingston, when Gentleman Cadet H. G. Campbell was found dying in his room of gunshot wounds. Cadet Campbell was thought to have been brooding over the death of his chum, Cadet R. D. Smith, who died, after a friendly scuffle with fellow cadets, last April. Owing to the last wish of the dying cadet the annual June ball was not cancelled. The March Past of the cadets during the graduation ceremonies is shown, TOP, while the Color Party is shown, LEFT. Standing like ramrods these cadets, RIGHT, are awaiting inspection by Defence Minister Ian Mackenzie.

Eire Vote Outcome Proving Puzzle

DUBLIN, June 15—(CP)—Political forecasters today found it difficult to estimate what effect the Anglo-Eire agreement will have when the voters go to the polls Friday to choose a new deal Eireann, lower house of parliament.

With the exception of some controversy about the wisdom of fortifying the treaty ports being returned to Eire under the agreement, there has been little discussion in the election campaign of the benefits of the agreement

The agreement is regarded as certain to gain for Prime Minister De Valera thousands of votes from those who formerly supported William T. Cosgrave, fine Gael leader who campaigned during several elections for an ending of economic disputes with the United Kingdom.

The question now asked is: "Can Mr. De Valera gain the additional 145,000-odd votes that are necessary to give him a complete majority in the new Dail?" He has said he will not have coalition with any other party. Coalitions, he has stated, contain the seeds of disruption.

Features of the campaign have been argument over the ports, retention of proportional representation and press.

Judgment Reserved In Manchuck Case

OTTAWA, June 15 (CP). — The Supreme Court of today concluded the hearing and reserved judgment in an appeal against the death sentence imposed on William Munchuk of St. Catharines, Ont., for the axe-killing of Mrs. John Seabright, a neighbor, following a line fence dispute.

Munchuk is also under sentence of 20 years for manslaughter in the slaying of John Seabright in the same dispute.

FOUND 'EM TOUGH

MELBOURNE (CP) — Although he won 80 per cent of his contests by use of wristlocks, King Elliott, wrestler, after five months in India says that country's matmen are the toughest and strongest in the world.

Unemployment continues at a low level in Finland.

CENTRETON

Mrs. R. Webb is visiting Mr. and Mrs. Alden Webb and family, Madoc.

Mrs. H. McAuley and Bruce are visiting at the home of her sister, Mrs. C. Richardson and family, Grafton.

Mr. and Mrs. Ed. George and family, Roseneath spent Sunday with Mr. and Mrs. H. Prettie and family.

Mr. and Mrs. Beecher Hogg and Marjorie and Mr. Cecil Roberts, all of Roseneath spent Sunday afternoon with Mr. and Mrs. Fetcher. They all called on Mr. James Baxter and family during the afternoon.

Mr. and Mrs. Jack Lisle and Joyce and Cornine of Castleton, spent Sunday with Mr. and Mrs. Cephas Turk.

OBITUARY

MRS. EMMA VANBLARICUM.

(Examiner Correspondence.)

CAMPBELLFORD, June 15. — The funeral of the late Emma Muffit, widow of Christopher Vanblaricum, was held on Tuesday afternoon. Following a brief illness Mrs. Vanblaricum expired at the home of her sisters, the Misses Mae and Carrie Muffit on Sunday afternoon. She was in her seventieth year and was born in Cobourg, coming to Campbellford on the death of her husband in the town of Guelph nine years ago. Although she was little known in Campbellford, she was highly regarded by all with whom she came in contact, and will be sadly missed by her two sisters with whom she has made her home during the past few years.

During the World War she dedicated her life to the service of those who were fighting in the trenches, and the number of contributions she made to those who were fighting to save their country was legend. She is also survived by another sister, Mrs. J. G. Wenman of Lindsay.

The funeral service was conducted from Christ Church by the Rev. T. H. Floyd on Tuesday afternoon following which interment was in Christ Church Cemetery. The pallbearers were Messrs. R. C. Ramsden, George Grills, Donald Grills, Bruce Grills, Kenneth Grills, and Edward Grills.

New Zealand's proposed national health insurance is expected to cost the Government nearly $90,000,000 the first year, rising gradually to $125,000,000 by 1970.

STARTS HIM EARLY

LONDON (CP) — An eight-year-old boy has been accepted by Westminster Abbey choir school, the London County Educational Committee accepting responsibility for his fees, up to $198 a year.

British commercial air services flew nearly 150,000,000 miles in the last 12 months.

Board Frowns On Suggestion

A suggestion by Rev. Dr. A. T. Barr, pastor of St. Paul's Presbyterian Church, and chairman of the Children's Aid Society, that a special Sunday School be set up for children whose parents are on relief, met with little favor at a meeting of the board of directors of the society on Tuesday afternoon.

The suggestion arose after Ald. James Dutton had hinted that it would be a bit of practical Christianity if church members were to see to it that children of their congregations were clothed well enough that attendance at Sunday school would not be a source of humiliation to them.

Dr. Barr said he wondered if the City Council would consider making some plan whereby the relief office could be used on Sundays for such children. The idea was not original and has been worked out satisfactorily in other centres, he said. The board members frowned on the suggestion.

MORE SLUMS IN SMOKE

WILLESDEN, England (CP) — This London borough's firemen have a new job. By the "controlled fire" plan — slum-demolition scheme by fire—firemen recently stood by as 22 houses were razed.

New *Under-arm* Cream Deodorant *safely* Stops Perspiration

1. Does not rot dresses — does not irritate skin.
2. No waiting to dry. Can be used right after shaving.
3. Instantly stops perspiration for 1 to 3 days—removes odor from perspiration.
4. A pure, white, greaseless, stainless vanishing cream.
5. Arrid is the *only* deodorant to stop perspiration which has been awarded the Tested and Approved Seal of the American Institute of Laundering, for being HARMLESS TO FABRICS.

ARRID 39¢ a jar at drug, cosmetic, and department stores

Get the SHOWDOWN! on HAMCO COKE PRICE REDUCTION

LOWEST PRICE IN YEARS

Ask your local dealer. Learn how to save dollars by filling your fuel bin with "Canada's finest Coke" NOW.

GET A DANDY HAMCO COKE SHOVEL at a fraction of regular cost. See your dealer.

Ask him, too, about the new HAMCO AUTOMATIC DRAFT CONTROL and HAMCO HOT WATER HEATER

HAMCO Gives more heat Costs less money Dustless COKE

HAMILTON BY-PRODUCT COKE OVENS, LIMITED HAMILTON, CANADA

Sold by all leading Fuel Dealers

INSIST ON HAMCO—CANADA'S FINEST COKE

1832 1938

Understanding

Knowledge and sympathetic understanding of the particular problems of each local community have aided this Bank in attaining its position as an important factor in the development of Canada's agricultural resources.

World-wide facilities in every department of banking

The BANK of NOVA SCOTIA

OVER A CENTURY OF BANKING SERVICE

DEAF

At Last a Completely New AID For the Impaired of Hearing

• Light Weight • Inconspicuous

Priced Within Reach of All!

We have arranged to have a nationally known expert on hearing devices, here in our store, in order that you may call and receive, without obligation, a private and

FREE DEMONSTRATION

Thurs., Fri., Sat. June 16-17-18

These NEW GEM BONE or AIR CONDUCTION HEARING AIDS provide CLEAR, FREE HEARING without effort or strain

Every instrument FULLY GUARANTEED.

"BRING SOMEONE TO SEE HOW WELL YOU HEAR"

ELLIOTT'S DRUG STORE

TELEPHONE 15

SEE HOW MUCH YOU SAVE IN A HUDSON 112 DeLuxe

Hudson 112 DeLuxe Brougham $922—fully equipped, ready to drive in Tilbury, Ont., freight, license and taxes extra

• Have you ever wondered just how much of this talk about car economy is *claims*, and how much is *facts?*

Here's your chance to find out, Hudson is running official tests . . . over measured courses, with accurately measured gasoline. Come in and see how much you can save on gas and oil in a Hudson 112 . . . how much more you *get* in room, comfort and safety.

112-IN. W.B....6 CYLINDERS...83 H.P.

$889.74* for DeLuxe 3-pass. coupe, ready to drive at Tilbury, Ont., fully equipped. Hudson 112 Standard prices start at $875.50. *Local delivered price determined by adding taxes, freight and license fee. Attractively low time payment terms with new Hudson Plan.

COMPANION CAR TO HUDSON TERRAPLANE • HUDSON SIX • HUDSON EIGHT

HOWSON MOTORS

388 WATER ST. TEL. 14

JERRY ON THE JOB — HOLD IT, POP — by HOBAN

WOMEN'S WORK AND INTERESTS

A Touch of Mexicana In Summer Play Suits

Backless Bali bolero topper designed for bustline control, with large Mexican sun hat.

By LISBETH

A TOUCH of Mexican or European peasant in your play clothes is the very tops in smartness this season. And the new Bali topper, illustrated here, has made a decided hit in the sportwear field. The model illustrated is backless, but the front is designed for bustline control.

Notice the solid color used with contrasting print bolero effect. The sash is pique.

The very large sombrero adds just the right touch to the colorful costume, as well as shading the young woman's eyes.A cord under the chin binds it firmly to the head.

Beach shorts are going feminine with Jacques Heim, Paris dressmaker, showing princess tunics in hiplength which almost cover the accompanying shorts. Sometimes they have ruffled edgings and tiny balloon sleeves, and of course, they achieve a decidedly feminine aspect.

Loose trousers cut off in the middle of the calf, pleated shorts or slacks are worn with jacket-like tops coming to the waist, or bloused shirtwaists. These models are very new.

Also new for the beach are two draped costumes which suggest those huge white towels which are used for sunbathing at European resorts.

Coarse Linens Liked.

Many coarse linens are being used at resorts, some being nubbed and some striped. Printed cotton suits are very popular in Paris, some in small, old-fashioned designs, and others in large patterns.

Smartly dressed women are fond of silk cabana slacks suits. These are worn with matching shirt or jacket. Both soft silks and the crisper types are liked.

Three-piece silk playsuits also are frequently chosen, with pleated skirts. Chambray play suits also have pleated skirts for rough-and-ready wear, also rayon crepe with contrasting linen skirts.

Slacks are taking the place of shorts in a great many instances, stylists find. Pin-striped flannel is popular for slacks, shirt and jacket. Dark blue denim is also well liked for slacks, and rayon sharkskin slacgs with bra tops are liked, especially in white.

Another popular type of suit is the beach outfit with sweater top. The shorts may be satin with knitted sweater—handknit sweaters in thick cotton string being considered very chic.

LADY DUFF-COOPER FINED

LONDON—(CP). — Lady Diana Duff-Cooper, wife of the First Lord of the Admiralty, was fined 25 shillings ($6) for passing a stop sign in her motor car.

STYLE WHIMSIES.

Oiled silk peasant kerchiefs tied over the heads and under their chins were seen at the Paris races, worn by young girls, to avoid damage to their coiffures.

❖ ❖ ❖

Cotton lace dresses in natural, rose, aqua, luggage and navy are cool and appropriate for almost any daytime occasion.

❖ ❖ ❖

Yankee Blue and Oriole Orange match the official blue and orange of the forthcoming New York world's fair

IMPORTED
SCOTCH WOOLLENS
For
Style and Color
THE WOOL SHOP
444 George St.

CECIL LAPP
Specializes in
DRAPERIES, VENETIAN SHADES,
RUGS, SLIP COVERS, UPHOLSTERING
and FURNITURE
Prices Reasonable — Personal Service
Phone 1453 185 Charlotte St.

BUEHLER BROTHERS
387 George THURSDAY Phone 3680
SHOULDER VEAL CHOP - lb. 15c
PLATE RIB, for boiling - lb. 12c
Dry Salt Pork 21c
STEAKS From Choice Young BEEF ROUND STEAK 25c
Veal Cutlets - - lb. 27c

JUST BETWEEN US WOMEN

"Moments there are in life, alas how few!
When, casting cold prudential doubts aside,
We take a dangerous impulse for our guide;
And following promptly what the heart thinks best,
Commit to Providence the rest,
Sure that no after-reckoning will arise
Of shame or sorrow, for the heart is wise." —R. Southey.

Dear Friends:

Too often, any fun or pleasure we may have is attended afterwards with the thought of, "I shouldn't have said this, or I ought not to have done that," so that rarely do we have full delight in the things we do.

We think too much of what others may say of us, what they expect of us. Yet, there is one time, thank God, when we can have full pleasure in what we do, and that is when we obey a generous impulse.

We have a tendency, when we give to one we know, or do some little thing for them, to look for gratitude, and if it is not forthcoming, then we feel defrauded and as if our generosity had been turned back on itself, and gone sour in the turning.

But, when we give without any thought of return, when we give from the heart, then we rise to the moments like this sure that what we do is right, and in that moment get more benefit than those we give to.

After all, none of us like to be given anything with strings hanging to it. We obeyed an impulse that gave us pleasure in the doing so why should we go around saying, "after all I did for this one or that one, see how they act."

On the other hand, rank ingratitude stops many a generous impulse at the source. Even our Lord told us: "Cast not your pearls before swine, lest they trample them into the dust, and turn again and rend you." You have to use a little discrimination, or plain horse sense.

And, many times, generosity like charity, should begin at home. We all know those who are generosity itself with strangers, but stingy with those dependent on them. Their seeming impulse is only a cloak to hide the miser underneath. They know their own nature, but try to keep others from finding it out.

But when we do a kindly act spontaneously, we get an inner glow which nothing else can give us. And there are many forms in which we can be generous, such as giving the other fellow the benefit of the doubt, in covering someone when they have made a mistake, in lifting another when they have fallen down, in raising someone else in their own estimation when they are doubting their own capabilities. No end to these impulses.

There is lots of waste in the world, I shall write of that later, but no good thing is ever wasted, no matter how ungrateful the receiver may be. Just the other day I read in our own Peterborough Examiner, how, if you blindfolded a person and turn them around to confuse them, they will always walk in a circle.

And that is what your generosity does, it goes in a circle and returns to you eventually. So, when you do something fine for another stop looking for a reward. It will come, never doubt it, just wait until the circle is completed.

All of us need something from the other fellow many times in our lives, no matter how independent we like to be. All others need something from us, so that we become givers and receivers. And it is not always the ones we have given to that give back to us, it is the one at the end of the circle. See what I mean?

I wish I had one day without pain. Your Friend,

ROBERTA.

Panama has banned the showing of colored-water window displays.

Dinners of the Week

(By MARY MOORE)

All These Meals Have Been Served, Eaten and Approved

SUNDAY (Guests)
Roast Stuffed Chicken (see note)
Asparagus Tips with Melted Onion Butter
Whole New Beets
Salad Plate of Whole Tiny Tomatoes and Celery
Lemon Sherbet or Lemon Snow
Vanilla Wafers Coffee

NOTE: Broiling and roasting chickens are high in price this time of year. We bought a 7-lb. fowl, prepared it for roasting by stuffing it (using sweet basil instead of sage for a change) and steamed it for 2 hours, then roasted it in a slow oven for 1½ hours, basting it often and had the plumpest looking roast chicken you could hope for. Being so big there was some left over to enjoy cold. Try steaming a stuffed chicken like this on Saturday and finishing the roasting part on Sunday. It saves much time and work.

MONDAY
Sliced Cold Roast Chicken
Potatoes or Rice au Gratin
Buttered Spinach
Shredded Pineapple Coffee

TUESDAY (Oven Dinner)
Shrimp and Corn Casserole
Cabbage and Green Pepper Slaw
Hard Rye Rolls
Rhubarb Meringue Pie Coffee

WEDNESDAY
Yearling Shoulder Lamb Chops
Mint Sauce
Green Beans Shredded with Butter
Mashed Old Potatoes
Strawberries and Bananas in Fruit Cup Coffee

THURSDAY
Yellow Split Pea Soup
Cabbage and Caraway Seed Slaw
Cheese Tart
Prunes and Apples in Lemon Jelly
Tea

FRIDAY
Stuffed Baked Lake Trout
French Fried Potatoes (or bought Potato Chips)
Grated Boiled Carrots with Parsley Butter
Chocolate Sponge Pudding Coffee

SATURDAY
Broiled Meat Cakes wrapped in Bacon
Baked New Potatoes
Boiled New Cabbage Shredded with Cheese Sauce
Hot Apple Sauce Cake
Whipped Cream Coffee

Spinning Wheel Still Running

WINNIPEG, June 15 — (CP) — The song of the spinning wheel is not a new one to Mrs. O. Germain of Cantal, Sask. for although she has made the wheel sing louder and longer during these drought years, she has operated the treadle of her wheel for more than 50 years.

Perhaps the handicrafts of her people had a fascination for her, or maybe it was thrift and the desire to make things for her own home and family, but Mrs. Germain, whose girlhood was spent in Quebec, has through the years washed, dyed, spun, then knitted or woven raw wool.

From their homes in Quebec, the young Germains came to Oak Lake, Man., where they resided prior to homesteading at Cantal, being among the first settlers in that part of Canada. About 20 years ago they left their farm for the village and later Mr. Germain died.

Mrs. Germain, now 83 years old, mother of seven children and of many grandchildren and great-grandchildren, still sits by her wheel and spins, still makes fine knitted things and her hook rugs are the envy of her neighbors. Now, the quilts are for daughter or grand-daughter, and the tiny shirts may find their way to a wee grandchild.

The Examiner's Needlework Pattern

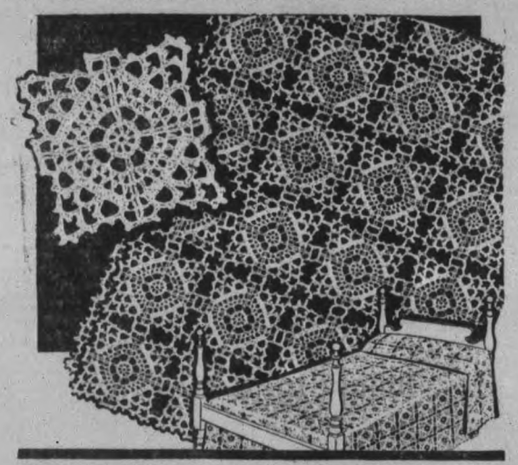

CROCHETED MEDALLION PATTERN 1790

You'll hate to lay down your work once you start on this easily memorized square. Join it into small accessories for that future fair or make bedspread or cloth that will be an heirloom. Pattern 1790 contains directions for making a 5-inch square; illustrations of it and of stitches; materials needed; photograph of square.

Send 20 cents in stamps or coin for this pattern to Examiner, Needlecraft Department, Peterborough. Write plainly PATTERN NUMBER, your NAME and ADDRESS.

Important Item

A SUMMER suit is important to every woman—for all the various outside activities of her life. Summer suits of lightweight wool and cotton materials or linen, are as smart looking as any spring, autumn or winter suit could be.

And the blouse you choose to wear with the suit is just as important as the suit. It either adds to or detracts from the attractiveness of the whole costume.

With a well-tailored suit with double-breasted jacket in wrist length, Florence George, film actress, wears washable blue crepe tailored softly into a short-sleeved model with a bow of the crepe and three pearl studs supplying the details. One inverted pleat at the center back stresses comfort.

Summer Shoes

High fronts, low and open sides are the stylings of the newest shoes for summer wear, and also for the autumn.

Combinations of fabrics are very smart, as shown in the perennial favorites for spectator sports pictured and worn with a clever little polka dotted jacket suit and a white blouse.

The shoes are made on a Norwegian last in white linen and combinations of blue or black calf, and in natural linen and brown calf, with slit cut-outs trimming the quarter, and chic bows for trim and finish.

Cut Restrictions From Fund Gifts

NEW YORK, June 15 (CP)—Exicting gifts of $51,000,000 distributed to date by the Rockefeller Foundation and $148,000,000 distributed by the General Education Board out of Rockefeller funds, were freed from previous restrictions by announcement of the trustees recently.

"These liberalizing provisions," the trustees said, "represent the belief that the wisdom of this generation can not be substituted for the wisdom of the next in the solution of problems hidden from our eyes."

In 1937, 45 per cent. of the money distributed by the Rockefeller Foundation went to 51 countries outside the United States.

Measuring 25 feet, the longest python in captivity, has died in Belle Vue, England, Zoo, where it had lived 17 years after being captured in Malaya.

New Zealand plans to reform its prison system.

VITAMINS + IRON
Now In ONE Tonic
Amazing New Scientific Discovery Brings New Hope to Thousands of Pale, Thin, Weak, Nervous People

At last science has discovered a startling new tonic that combines the vital Vitamins B and G with a special form of iron like that found in your own red blood corpuscles. This new unique formula, in "Vitaminzed Iron", which also contains magnesium and other valuable minerals, makes your blood rich and red, aids your digestion, soothes your nerves by counteracting the excess acids that attack your nervous system, stimulates lazy glands to new vigour, and adds as much as 5 to 15 healthy pounds to skinny bodies. Every day more men and women are finding new health, new vigour and vitality with "Vitamized Iron." So can you. Order "Vitamized Iron" from your druggist now. Get new glowing health this easy way. You risk nothing, for every box of "Vitamized Iron" is sold on a money-back guarantee of complete satisfaction.
VITAMIZED IRON
Prepared by the makers of the famous fruit-livre tablets, "Fruit-a-tives," the largest selling remedy of its kind in Canada

WHAT DOES LITTLE SISTER SAY?
SUGAR-CRISP FOR ME EACH DAY!
SUGAR-CRISP CORN FLAKES
A "C. W. POST" CEREAL MADE IN CANADA

Sale
OF
Lawn Mowers
20 p.c. Off This Week
All Sizes of Wheels, Different Widths and Styles of Bearings
Prices Range Net $6.80 to $12.44

Special! 1937 Reach Wright and Ditson
TENNIS BALLS
All Balls in Splendid Playing Condition. Don't Miss This Sale!
3 for 95c 35c Each

TENNIS RACKETS
SPECIAL
25c
59c
98c

SHOES
Softball No. 201 2.25
No. 205, pair 2.50
Baseball, men's No. 250 2.95

NEW HAVEN
ALL SPORTS WATCH
LAPEL POCKET, white dial, ivory, red or black. Pentagon case. Each 1.65
MODEL "B"—Radium luminous dial and second hand. Each.. 1.79

REACH OFFICIAL LEAGUE
Cork-Centre 2.00
Soft Ball 1.75

HUBERT
CHOWN HARDWARE
417 GEORGE ST. - OLD EXAMINER BLDG.
WE DELIVER PHONE 729

JAMS! JELLIES!
YOU CAN MAKE A WHOLE BATCH IN 15 MINUTES WITH CERTO!

PERSONAL AND SOCIAL

Mr. and Mrs. Leslie Groombridge, of Murray street, celebrate their 11th wedding anniversary today.

◇ ◇ ◇

Mr. and Mrs. H. J. McMillan, Harvey street, are celebrating their 28th wedding anniversary today.

◇ ◇ ◇

Rev. E. W. Rowland and family motored to Tory Hill during the week-end, where they spent the day with their son, Morgan E. Rowland.

◇ ◇ ◇

Chas. Thimbeck of Charlotte street is in Tampa, Flordia, attending the musicians convention. He was accompanied by Jerry Wooll of Sherbrooke street.

◇ ◇ ◇

Mr. and Mrs. W. Wotten, of 528 Hunter street west, are motoring to Northern Ontario, where they plan to visit North Bay, Sudbury, and other points.

◇ ◇ ◇

Gentleman Cadet G. Hudson Hall, son of Lt.-Col. and Mrs. W. Gordon Hall, who graduated on Monday from the Royal Military College, Kingston, is expected home today.

◇ ◇ ◇

Miss Jean McKone, Reg. N., from the Royal Victoria Hospital, Montreal, is spending the summer with her parents, Mr. and Mrs. J. A. McKone, Downie street.

◇ ◇ ◇

Mrs. Lawrence O'Brien, formerly Matilda Gooley, whose marriage took place recently, was presented with an occasional chair by her associates in the weaving room of the Brinton Carpet Company.

◇ ◇ ◇

Miss Marguerite Rome's name was inadvertently overlooked in the account of the Children's Flower Day services held Sunday morning at St. Andrew's. She was at the piano throughout the service.

◇ ◇ ◇

Lt.-Col. and Mrs. W. Gordon Hall and son, Bill, and Major and Mrs. H. K. Clifton returned from Kingston Tuesday, where they attended the closing exercises and June Ball of the Royal Military College.

◇ ◇ ◇

Mrs. E. W. Rowland, Mark street, was given a delightful surprise party on her birthday on Tuesday when members of the Willing Workers Class of Mark street church presented her with two beautiful baskets of flowers, and boxes of candy.

◇ ◇ ◇

A garden party is to be held by the Women's Association of St. Andrew's church Thursday afternoon from 3 to 6 p.m., on the lawn of the manse, 439 Rubidge street, which has recently been beautifully decorated with trees and shrubs.

◇ ◇ ◇

Mrs. F. C. Neal, Mrs. George Watson, Mrs. Raymore Scott and Barbara Scott of Peterborough, Mrs. E. Birdsall, of Birdsall, and Mrs. A. P. Reed of Lindsay were in Toronto over the week-end to participate in the jubilee celebrations of Moulton College.

◇ ◇ ◇

Shower For June Bride-Elect

A very pleasant evening was spent at the home of Mr. and Mrs. Wm. G. Henderson of Otonabee, when friends and neighbors gathered together to tender a miscellaneous shower to their daughter, Gertrude Henderson, prior to her marriage this month.

The address was read by Audrey Miller, and the beautiful gifts were carried in by Vera Miller and Jean Rylott. A clever mock wedding ceremony was staged by the Misses Marjorie Howson, Jean Rylott, Willena, Audrey and Vera Miller, and Mrs. Wm. Chapman.

Dainty refreshments were served, and the remainder of the evening was spent in dancing to music provided by the Miller orchestra.

◇ ◇ ◇

We Noticed

....Someone looking decidedly chick in a smartly cut navy dress with bright sash. A pearl necklace was worn at the neckline, and a pert gnome-shaped hat was perched on red-gold hair.

◇ ◇ ◇

....At a wedding yesterday.... someone beautifully gowned in an orchid sheer with orchid sash, large picture hat with matching band, and corsage of orchid sweet peas.

◇ ◇ ◇

....Another guest wore a dark sheer crepe. White pique etched the square neck of the dress, and jacket revers turned back to reveal more white. With this was worn a hat of navy straw with white crown, flower-trimmed, and smart white accessories.

Celebrates 85th Birthday

Mrs. James Johnson, 190 Charlotte Street, held a birthday party Tuesday in honor of her father, Mr. Bartholomew Seabrook, Havelock, who was celebrating his 85th birthday.

Present at the birthday party were: Mr. and Mrs. George Bothwell, Millbrook; Mr. and Mrs. Barry Seabrook, Fraserville; Mr. and Mrs. James Johnson, Peterborough; and a granddaughter, Flossie Bothwell, of Millbrook.

◇ ◇ ◇

Farewell Party For Campbellford Girl

Over thirty Campbellford young people gathered at the pavilion Friday evening for a surprise party given in honor of Miss Betty Dolman, who has been a popular member of the younger set, and is soon to move to Peterborough. The party was planned by Misses Merle Black and Jean Hendy, and during the evening Miss Dolman was presented with a lovely gold signet ring as a parting token of friendship. The address was made by Jean Hendy.

During the evening dancing was enjoyed, followed by a delightful lunch served by the two hostesses. Among those present were the following:

Misses Elizabeth Free, Thelma Menzies, Gwendolyn Neal, Helen Barnum, Helen Murray, Jean Murray, Maude Parks, Helen Spencer, Pauline Nesbitt, Betty Adamson, Patricia Cryderman, Dorreen Sloggett, and Messrs. H. Linton, Bill Richardson, Ken Parks, Men Munnings, Clarke McKelvie, Art Abernethy, Jack Thompson, J. Anderson, Lloyd Richardson, Gerald Mitchell, Wilsie Phillips, Erroll Huffman, J. M. Kelly, Maurice Williams, Joe O'Sullivan and Jack Phillips.

◇ ◇ ◇

Attend Zone Rally at Oshawa

The Ladies Auxiliary of the Canadian Legion motored to Oshawa Tuesday evening to attend the annual zone rally.

During the evening the retiring zone representative, Mrs. E. Humphries, was presented with five silver dollars and a purse by the president of the Oshawa branch on behalf of all the zones. A delicious supper was served, and an excellent program followed.

Attending from Peterborough were: Mrs. E. Houghton, president; Mrs. R. Bugg, secretary; Mrs. E. Dormer, Mrs. P. Castle, Mrs. E. Waterman, Mrs. R. Lynch, Mrs. G. Chambers, Mrs. T. Howell, Mrs. G. Gyanne, Mrs. T. Mitchell, Miss E. Cook and Mrs. Ed. Graham.

◇ ◇ ◇

Entertain Junior Nurses

The beautiful lawn at the home of Mrs. W. F. Derry, 469 McDonnel Street, was the scene of the final gathering of the season of Trinity Elizabeth Parker Evening Auxiliary on Monday evening.

From a prettily arranged table, supper was served, buffet style. As guests, several junior nurses of Nicholls Hospital were present.

A very pleasant social time, when games were played, was enjoyed by the large attendance.

◇ ◇ ◇

Moulton College Old Girls

Tuesday evening concluded the celebration in connection with the Jubilee of Moulton College, Toronto.

Among the former teachers and students of the college in this district are: Mrs. F. C. Neal, Mrs. L. J. Pettit, Mrs. W. E. Baker, Mrs. Botsford, Miss Francis Routley, Mrs. Percy Johnson, Mrs. George Watson, Mrs. Allan Mann, Miss Eunice Hammond, Mrs. Raymore Scott, Peterborough Mrs. Everett Birdsall, of Birdsall, and Mrs. A. P. Reed, Lindsay.

◇ ◇ ◇

Presentations Made At Home and School Meeting

The Confederation Home and School Association held its monthly meeting Monday evening, with a splendid attendance. Mrs. P. Monk, the president, presided.

The meeting opened with the Lord's Prayer, which was followed by the business meeting, at which plans were discussed for the school picnic to be held June 24.

The singing of Home and School songs and community singing was led by Mr. W. Potter.

An interesting event was the presentation of handbags by the association to two of the members, Mrs. G. McPhail and Mrs. W. Sutton, who are moving from the city. The addresses were read by Mrs. A. Millard and Mrs. E. Ainslie. The meeting closed with the National Anthem.

◇ ◇ ◇

Hastings Girl Guest at Shower

One hundred young people attended a miscellaneous shower in the parish hall, Hastings, Tuesday night, in honor of Miss Mary Jones, whose marriage will take place Saturday, June 18. The shower was given by young ladies of the Sodality and young people of Mount Carmel Parish.

A beautiful statue of the Blessed Virgin was presented to the bride-to-be. Miss Mary Walsh read the address, and Miss Mary Collins made the presentation. Many useful and beautiful presents were given by those present. Mr. J. L. Doherty spoke a few well-chosen words on behalf of the young people.

The first half of the evening was spent in playing euchre. Prizes were awarded to Margaret Lynch, lady's prize; Jack Convey, gentleman's prize; Katharine Convey, consolation prize. The second half of the evening was spent in novelty entertainments. Lucky number prizes were given Mr. V. Keogan and Mr. Fred Barry. Music for the evening was furnished by Miss Rita Deacon, piano; Jack Hennessy, violin, and piano; Bud Downs, guitar.

A dainty lunch was served to the many present midway between entertainments.

◇ ◇ ◇

X. L. Mission Circle Holds Meeting

Mrs. Alex Rosborough was hostess last night to the girls of the X. L. Mission Circle and while the attendance was smaller than usual, a good meeting was held.

The president Jessie Martin, capably presided and led the business discussion. Plans for a special study meeting were made for June 27th for which Mrs. Gerald Cuff kindly offered her home.

The annual Circle picnic was arranged for July 20th in East City Park, with a sports committee convened by Mrs. S. Rowe and Hazel Palmer. Mrs. Rosborough, Zetta Wood and Mrs. Cuff are to be in charge of refreshments.

In finishing packing the Circle bale for supplies a very appropriate story relating the appreciation of these supplies by those who receive them was read by the department secretary, Mrs. C. Sedore.

"An Adventure in Understanding" was the theme of the manifold ministry, the study for the month, capably prepared and presented by Mrs. E. R. Frost, who brought out the wonderful ministry being given by The Church of All Nations, Toronto.

Here a summary of the Sunday morning service is presented by an ordained minister to each language and represents Ukrainian, Hungarian, Finnish, Scandinavian, Dutch and Japanese. Thesef oreign leaders are a fine upstanding group.

The devotional service opened with a hymn "Seeking the Lost". The scripture reading the 15th Psalm read by Mrs. R. Kitchen and prayer was offered by Mrs. W. Rose.

A beautiful duet "The Lights of Home" sung by Marjorie Kitchen and Hazel Palmer was greatly enjoyed.

Reports given by the secretary and treasurer were very encouraging and the program concluded on a note of service "I Love to Tell the Story". With Mrs. A. Wilson, Mrs. S. Rowe and Mrs. S. Leggitt as entertaining committee a delightful social hour was enjoyed.

◇ ◇ ◇

With the Girl Guides

1st company held its last meeting of the season on Monday, when Barbara Pollard, Joyce Wyatt and Jean Alexander were enrolled. There will be one more meeting for 2nd and 3rd companies.

Camp this year is from August 13 to 27. Register as soon as possible. Mrs. Whalon, District Captain, will again be camp commandant.

The Brownies had a jolly weiner roast on Monday to finish the season, and a large one for all four companies is being planned for the end of June. All S.A. guards are especially requested to attend their meeting on Friday to practise and make plans for the following Friday. Important.

All guide officers of the city were the guests of the Salvation Army guiders at a supper on Friday last, which was a very enjoyable event.

"The Scribe".

◇ ◇ ◇

Wilson—Dawe

The marriage of Winnifred Viola Dawe, daughter of Mr. and Mrs. Fred C. Dawe, Water street, to Jordan Errol Wilson, Dennistoun Avenue, only son of Mr. and Mrs. George T. Wilson, took place Saturday afternoon in George Street Church, the Rev. M. C. Parr officiating. The church was beautifully decorated with peonies and other early summer flowers

The bride, given in marriage by her father, was gowned in a dress of dusty pink with pale blue cape. Her picture hat was of the same dusty pink, and she wore blue and pink slippers, and carried a bridal bouquet of roses and lily-of-the-valley.

The maid of honor, Mrs. C. Vincent, wearing a turquoise sheer gown with white accessories, and carrying a bouquet of pink carnations, attended her sister. Mr. Floyd Wemp was best man.

Following a trip to the United States, Mr. and Mrs. Wilson will spend the summer at their cottage in Chemong.

Rigby–Worboy Wedding

Rev. E. and Mrs. Rigby, whose marriage took place in St. John's Anglican church Tuesday afternoon at four o'clock. The bride is the daughter of Mr. and Mrs. George Worboy, Sherbrooke street, and the groom is the son of Mr. and Mrs. E. Rigby, Water street. (Roy Studio Photo.)

Helen Worboy Weds Rev. Edward Rigby

A lovely summer wedding was solemnized at St. John's Church Tuesday afternoon at four o'clock, when the marriage took place of Helen Worboy, second daughter of Mr. and Mrs. George Worboy, to Rev. E. Rigby, younger son of Mr. and Mrs. E. Rigby.

The Right Rev. A. R. Beverley, Bishop of Toronto, performed the ceremony, assisted by the Rev. Canon W. P. Robertson, Rev. Canon J. D. Paterson and Rev. R. T. F. Brain. St. John's boys' choir sang during the service, and the church was beautiful with quantities of ferns, and pink and white 'mums in tall standards.

The bride, given in marriage by her father, wore a white suede lace gown made on long princess lines. Her net veil was trimmed with lace medallions, and she carried a bridal bouquet of pink roses and lily-of-the-valley.

Miss Marian Worboy, sister of the bride, was bridesmaid, gowned in blue moussaline de soie over taffeta, with may-wine belt, shoes, gloves and flower hat. She carried a nosegay of wine roses and blue sweet peas.

Rev. N. Kibblewhite of Toronto was best man, and the ushers were Rev. C. M. MacLean of Rosemont, and Rev. F. McMulkin of Apsley.

A reception was held at the home of the bride's parents. Mrs. Worboy, gowned in grey sheer over violet taffeta, with picture hat of violet mohair, and corsage of sweet peas, and Mrs. Rigby, mother of the groom, wearing navy lace with rosebud corsage, received the guests.

The wedding supper was served to immediate relatives and the bridal party, at two lace-covered tables centered with the bride's cake, and decorated with pink roses and white candles. Bishop Beverley acted as toastmaster. Mr. George Worboy proposed the health of the bride, responded to by the groom, who also made a toast to the bridesmaid, to which Mr. Kibblewhite responded.

Telegrams of congratulation from Montreal and Toronto, and a cable from England, were received.

Rev. and Mrs. Rigby are motoring through the Laurentian Mountains for a wedding trip, and on their return will take up residence at the Rectory in Coboconk.

Nine Months Old

John Patterson Buchanan, nine months old son of Mr. and Mrs. Frank Buchanan, Detroit, Michigan and grandson of Mr. and Mrs. Archie Paterson, North Monaghan and Mr. and Mrs. Robert Buchanan of Havelock.

Family Party Is Held By W.M.S.

The closing meeting of the George Street W.M.S. was held on Tuesday afternoon, and took the form of a family party, an invitation having been extended to the Evening Auxiliary Mission Circle, Mission Band, and the Baby Band members to be present.

Mrs. W. P. Purdy played softly sacred selections, and the meeting opened with the call to Worship, Mrs. Dr. A. I. Brown presiding.

The business consisted of reports from the secretary, Mrs. W. McMillan, and the treasurer, Mrs. Jas. Spencer. Mrs. Don Munro gave an excellent report for the Baby Band. Mrs. C. McBride for the Evening Auxiliary, Mrs. J. M. Beatty for the Mission Band, and Mrs. P. Mather reported that the clothing for the bale was on exhibition, and could be seen at the end of the meeting. The Baby Band had a very attractive exhibit of layettes, toys, dolls, etc., and the Evening Auxiliary had a beautiful exhibit of woollen goods.

Mrs. Airess read the Bible lession, and Mrs. Sandercock led in prayer. A dedicatory service to Canada and to foreign missions followed, and a verse from a consecration hymn and the Lord's Prayer closed the dedication service.

A solo was given by Mrs. Charles Renaud, accompanied by Mrs. M. C. Parr, and an interesting dramatization of the last chapter of the study book was given by Group B entitled "Do We Really Believe in Missions?" Taking part were Mrs. Jas. Brown, Mrs. P. Rutherford, Mrs. Cox, Mrs. W. Burns, Mrs. McGee, Mrs. P. Brook and Mrs. H. Brook.

Mission songs were sung by the Mission Band, and little Betty Mather gave a lovely motion song, accompanied by Adella Fitzgerald.

Tea was poured by Mrs. E. E. Harvey and Mrs. A. F. Lane, assisted by Mrs. H. G. Walker, Mrs. D. Carlisle, Mrs. T. Hetherington, Mrs. W. J. Cunningham, Mrs. G. Olin, Mrs. B. F. Frederick, Mrs. Davidson, Mrs. E. Cox, Mrs. G. Baird, Miss E. Might, Mrs. Burrows, Mrs. C. Elliott, Mrs. H. McHoull, Mrs. Ludbrook, Mrs. H. Brook, Mrs. Roy Parnell. Joint refreshment convenors were Mrs. W. P. Purdy, Mrs. Jas. Spencer, Mrs. H. Gervin and Mrs. M. C. Parr.

The Mission band was served by Mrs. W. H. Morton, Mrs E. Wand, Mrs. E. G. Wellwood, Mrs. J. H. Rowe. The Baby Band by Mrs. R. Burns, Mrs. Poulson and Mrs. C. McGee. Tea was made by Mrs. P. Rutherford, Mrs. G. Helson, Mrs. J. Tinney, Mrs. H. Brook and Mrs. B. Manning.

Style Whimsies

White, of course, is the leading summer color. But very noticeable too are all the blue shades, from royal to dusty blue, and the dusty pink shades.

◇ ◇ ◇

The white shirred chiffon blouse combines a tailored with a dressy quality. It is especially suitable for the black faille summer suit.

◇ ◇ ◇

Bags of wheat linen trimmed with copper leather are new.

"Big Bargains for Summer Shoppers"...

ZELLER'S Thrift Centre

Read Tomorrow's Ad.

Zeller's Limited

IF BABY IS CROSS FIND OUT WHY

HEALTHY BABIES are not cross. Your baby should not be cross. If he is, then something in his little system is "out of order". Probably Baby's Own Tablets can promptly "put it right".

Mrs. B. Barnet, of Toronto, had this experience: "My baby was terribly cross. I tried different remedies but nothing seemed to help. A neighbour suggested trying Baby's Own Tablets. I did and the baby slept nights and we got our sleep. He was good in the daytime. I cannot recommend Baby's Own Tablets too highly."

Harmless, sweet-tasting and easy to take. Promptly effective in clearing up simple fevers, diarrhoea, colds, constipation, simple croup, colic, teething troubles and other minor ills of babyhood. Free from opiates and stupefying drugs. Analyst's certificate in every package.

Never be without Baby's Own Tablets. Sickness so often strikes in the night.

If not satisfied, your druggist will give your money back. 25 cents.

SUNLIGHT LEADS AGAIN!

MORE FREE GIFTS FOR SUNLIGHT SOAP ENGLISH CARTON ENDS

HOW TO GET YOUR FREE GIFTS

Just save the number of Sunlight Soap carton ends required for the gift you want. Be sure to save only the ends printed in English, cut from the cartons of Sunlight Soap. Take your carton ends to:

HUBERT CHOWN HARDWARE
417 George St.
PETERBOROUGH

If you cannot call for your gift, simply send your carton ends by parcel post to:

LEVER BROTHERS LIMITED,
STATION G, TORONTO

Do not enclose a letter in your parcel. Do not seal, simply tie with string and include a slip of paper containing the following information:
(1) Name and address in BLOCK LETTERS.
(2) Number carton ends enclosed.
(3) Gift required.

THIS OFFER OPEN UNTIL DEC. 31st, 1938

SUNLIGHT SOAP

A LEVER PRODUCT

SAVE THE ENDS PRINTED IN ENGLISH ONLY

TESTS PROVE FLY-TOX HAS GREATER KILLING POWER

"Death Chamber" tests prove Fly-Tox to be the quickest, surest way to kill mosquitoes, flies and other annoying insect pests. Fly-Tox costs less because it takes less to kill.

There is only one Fly-Tox—ask for it by name. Sold everywhere. Make a saving, buy larger sizes.

KILL MOSQUITOES FLIES

Spray FLY-TOX

HOW YOU CAN ATTRACT MEN

Don't let love and romance pass you by. Men like girls with lots of pep and energy.

So start taking time-proven Lydia E. Pinkham's Vegetable Compound and note the difference. Pinkham's Compound, made *especially for women* from wholesome herbs and roots, helps Nature tone up your system and thus calms irritable nerves and gives you more pep to really enjoy life.

For over 60 years one woman has told another how to go "smiling thru" distress from female functional disorders with Pinkham's Compound. Let it help YOU!

"Give us a Heave, Joe!" and WHAT A QUICK JOB THEY MADE OF IT!

Get to Know the Friendly Stimulation of This Truly Roaster-Fresh Coffee

WHEN you feel low and need help over the tough spots, there's *real* satisfaction waiting for you in a fragrant cup of Maxwell House. Its friendly stimulation buoys you up—it never lets you down. And you will love the rich, mellow goodness of this blend of the world's finest coffees.

Vita-Fresh Maxwell House comes to you in a Super-Vacuum tin. That's the one sure way to bring you coffee that is *truly* roaster-fresh. If you use a drip-pot or glass coffee maker, be sure to get *Drip Grind* Maxwell House—but for boiled or percolated coffee get the *Regular Grind*.

NOW 2 GRINDS DRIP GRIND AND REGULAR

GOOD TO THE LAST DROP

MAXWELL HOUSE BRAND COFFEE

MH-98

EXAMINER CLASSIFIED COLUMNS GET QUICK RESULTS FOR ADVERTISERS

Births
Marriages
In Memoriam
Cards of Thanks.
Deaths

ENGAGEMENTS

Mr. and Mrs. Albert Throop announce the engagement of their younger daughter, Gladys Helen Sarah, to David Melville, son of Mrs. Margaret Kidd, Lakefield. The wedding to take place early in July.

Mr. and Mrs. Richard Moncrief announce the engagement of their youngest daughter, Mildred Annie Luella, to Kenneth Edmund, youngest son of Mr. and Mrs. Eber Syer of Cavan. The wedding will take place the latter part of June.

DIED

DUBAY, Douglas Alfie—Died at St. Joseph's Hospital on Tuesday, June 14, Douglas Alfie Dubay, 5 months old son of Mr. and Mrs. Alfie James Dubay. Funeral Wed., June 15 at 3 p.m. from family residence, 135 Hunter St. E. Interment Lakefield Cemetery. Rev. J. H. Sutcliffe officiating.

LINDSAY, Miss Annie—The death of Miss Annie Lindsay occurred last night, June 14, at Nicholls Hospital, after several months' illness. Funeral to take place Thursday, June 16, from Zex and Smith's Undertaking Parlour, Port Hope. Interment at Welcome Cemetery.

KENNEDY, J. Bruce—Died in Vancouver on June 10, 1938, J. Bruce Kennedy, son of Julia and the late Sam Kennedy, and husband of Ethel M. Kennedy, now of 37 Stewart Street, Peterborough, Ont.

CARD OF THANKS

Mr. and Mrs. Frank Moloney, Mr. Sherman and Ray Killen wish to thank the Sisters and Nurses of St. Joseph's Hospital, the Clergy and all kind friends and neighbours for their kindness, the numerous spiritual bouquets, those who who loaned cars, for all who assisted in any way during their recent sad bereavement in the death of their father and grandfather, the late Samuel Killen.

1 FLORISTS 1

THE PETERBOROUGH FLORAL CO. Flowers Delicately Arranged for All Occasions. 436 Water. 'Phone 1395, Nights 1688J

MONUMENTS

J. PIRIE Monuments
MARKERS — INSCRIPTIONS
Superior Workmanship
Lower Prices
71 Crescent Street Tel. 2892

COMING EVENTS

First Insertion, 20 Words or less, minimum charge 50c. Subsequent consecutive insertions, 40c per Insertion. All over 20 Words, 2c per extra word per Insertion.

RECITAL by music pupils of St. Mary's Convent at St. Alphonse's Lyceum, Thursday, June 16 at 8.15. Silver collection.

BRIDGENORTH STRAWBERRY FESTIVAL, Friday, June 17th. All Saints' Church wil present play, "Sis Perkins." Adults 40c, children 20c.

GARDEN TEA — Aid of Grenfell Mission, at Mrs. Langley's home, 239 Burnham St., Friday, June 17th, 3 till 6 o'clock. Display of bale; home cooking; garden produce. Admission 25c.

GARDEN PARTY will be held at All Saints' Church Grounds, Friday, June 24th. Afternoon tea will be served from 3 to 6. Games and other entertainment during the evening.

COME WITH THE U.F.O. CLUB to the Ontario Agricultural College, Guelph, on Wednesday, June 22. Train leaves C.N.R. Station, 6.30. Tickets $3.20. Good until 24th. Lunch provided at Guelph. Leaving Guelph 7 p.m.

SOCIAL EVENING, Sacred Heart Church Basement, Thursday, June 16, at 8.30 p.m. Your choice of 30 prizes, including five specials. Games, free. Admission, 25c. Door prizes.

U.F.O. DANCE, Lakefield Pavilion, Thursday, June 16, Moncrief's Orchestra. Admission 25c.

LOCAL COUNCIL OF WOMEN — Thurs., 16th, 3 p.m., Green Room, Y.W.C.A. Housing discussion.

BRITISH-ISRAEL LECTURE by Mr. Thomas Ransom entitled "Our Savage Ancestors" (Illustrated). All Saints' Parish Hall, Friday, June 17th, 8.15 p.m. Silver collection.

SANDY LAKE CEMETERY CO.'S annual meeting Saturday evening, June 18, at Lakehurst. Decoration Service two o'clock p.m. Sunday.

PIANO RECITAL — Pupils of Mrs. Greenslade, Green Room, Y.W.C.A. Thurs., June 16, 8 o'clock. Silver collection.

PERSONALS

GERTRUDE GROVELLE, 344 McGILL Street. 'Phone 2891 — Finger Waving 25c. End Permanents $1.00. Permanent Waves, $2.00 to $7.00. Ten years' experience.

SPECIAL SALE OF USED AND TRADE-in Watches. Expert Watch Repairing. Bert Austin, 216 Charlotte 'Phone 1633.

Taxis.

FOR BETTER SERVICE
'PHONE 105
CAPITOL TAXI.

STINSON TAXI
'PHONE 480.
CABIN TRAILER FOR SALE.

Nick's Riverside Camp
Spend Your Holidays in a Cabin. Tables found for your Picnic Dinners. Trailer and Tent Spaces for Rent.

FOR SALE

4 Miscellaneous 4

LOWE BROS. MARINE PAINTS SOLD Exclusively by F. R. J. Macpherson & Son, 450 George Street.

FIVE-TUBE BATTERY RADIO, GUARanteed, $10.00. Johnston's, George at McDonnel.

SUDDEN DEATH BUG AND CUTWORM Killer; Fertilizers, Hay Forks, Rope and Cables, Wire Fence. Unloading a Car of Salt on Monday and Tuesday, June 13 and 14. Special prices on large orders. E. A. Scott. 'Phone 2540

BUCKWHEAT FOR SALE. ALSO General Purpose Horse. 'Phone 994 ring 13.

C.C.M. MOTOR BIKE. APPLY 382 George South.

BUCKWHEAT FOR SALE. 'PHONE 971 ring 11.

VICTOR MANTEL RADIO. 138 PARK.

COAL OIL STOVES, COOK STOVES and Furniture. 'Phone 3475W.

BOY'S SUIT, AGE 12. 341 RUBIDGE, after 5.

CABINET RADIO, CHEAP; ALSO Baby's Walker. 'Phone 1809.

QUANTITY OF FIRST-CLASS USED Lumber, enough to build a House cheap. 4 Lansdowne. 'Phone 3480.

GARDEN FENCE AND GATE. APPLY 140 Stanley Avenue.

CHEMICAL CLOSETS AND CHEMIcals. Goodfellow's, Plumbing and Heating, 379 Water Street.

SEED BUCKWHEAT. 'PHONE 831 ring 3.

GENT.'S WHEEL, CORNER BARNARDO and Dumble Avenue.

RADIO, LIBRARY TABLE, and Bicycle, cheap. 548 Elm.

HAY MOWER (McCORMICK), GOOD condition. J. G. Stewart, Keene Road.

ON MARKET, SATURDAY, NEW MAIN Crankshaft and Boxings for Waterloo Threshing Mill, with 45-inch Body.

FOUR-BURNER GREY MOFFAT GAS Range, good condition, $15. 'Phone 3833J, or call at 377 Rogers.

FAWN PRAM, REASONABLE. 599 Aylmer Street.

SUPER-ELTO OUTBOARD MOTOR, 4 H.P. All-Service Twin, first-class condition. 513 Reid.

USED BATHS AND SINKS. GOODfellow's, Plumbing and Heating, 379 Water Street.

BE SURE AND VISIT
CHERNEY BROS.
DURING THEIR
3rd Anniversary Sale
Pure Felt Mattress
All sizes. 3.95
2 Yd. wide Floor Covering
25c Sq. Yd.
3 Piece New Chesterfield Suites from 39.00 up.
The complete stock of Furniture, Floor Coverings and Stoves, also a variety trade-in-furniture at sale prices.
FOR BETTER VALUES
CHERNEY BROS.
178-180 Hunter St. Phone 1233

TOP SOIL
SAND
GRAVEL
STAN. CURTIS
'PHONE 1177.

HOME-MADE BREAD— CHOICEST INgredients, Loaf, 8c. Jean Ruth Shoppe.

FRESH, CLEAN STRAWBERRIES — Come and get yours at O. Hayward's, Hartley Avenue. 'Phone 2219M.

LARGE DOG KENNEL, ALSO COFFEE Grinder. 'Phone 830.

SIDWAY BABY BUGGY, ALADDIN Lamps, Hanging Lamps, Screen Doors, Sink and Wringer. 43 Orpington Road.

USED FURNITURE, COOK STOVES. Alf. Hudson, 'Phone 65, Lakefield.

CREAM SINGLE BED, COMPLETE; Porcelain Table. Apply 258 Aylmer.

BABY'S COT AND DRESSING TABLE. Apply 585 George.

FRESH STRAWBERRY PIE — HOMEgrown Luscious Berries. Delicious Dessert, 30c. Jean Ruth Shoppe.

6 Fuel 6

DRY SLABWOOD
12" - $2.50 4-Ft. - $2.00
PER HALF-CORD.
'Phone 3160
THE PETERBOROUGH LUMBER CO. LIMITED.

BAKER'S WOOD YARD — BONE DRY Mixed Softwood, $2.50 Half-Cord. Also Mixed Slabs, Cut. 'Phone 676.

DRY SLABS, $2.50 HALF-CORD. Dinsdale's. 'Phone 153.

$1.25 QUARTER-CORD, BEST DRY Slabs. 'Phone 58

DRY SLABS, REDUCED PRICES. R. Shearer, 695J.

7 Live Stock and Poultry 7

TWO DARK RED SHORTHORN BULLS, 10 months old. B. Bennett, R.R. No. 6, Peterborough.

BLACK PERCHERON STALLION
Debarcadere Imported 12931
Weight about 2,000 lbs. A proven excellent sire
WILL STAND FOR SEASON AT HIS OWNER'S STABLE, WILBERT ROSBOROUGH, LOT 17, CON. 5, SMITH. TERMS: TEN DOLLARS.

FOR SALE — WELL-BRED DRIVING and Saddle Mare, age 7, quiet. Nice Roadster Show Buggy and Harness. 370 London Street.

FOR SALE — TEN YOUNG PIGS, strong and healthy, 8 weeks old. William Barrick, R.R. 6, Peterborough. 'Phone 994 ring 2.

BLACK PERCHERON MARE, 3 YEARS old, broke Single and Double; also 1 Black Year-old. Percival Bothwell, Fraserville.

FOR SALE — ONE THOROUGHBRED Mare, Chestnut, good Saddle Mare, cheap. Apply Windsor Hotel.

FOR SALE

REGISTERED JERSEY COW, TB tested, due to freshen. 'Phone 1245J.

DARK RED SHORTHORN BULL, 15 months old. Albert Bowles, Springville.

SHORTHORN BULL, DUAL PURPOSE. One mile West Cavan. Apply T. R. Syer.

FOR SALE — YOUNG DURHAM BULL. Also Seed Potatoes. 'Phone 971 ring 4.

SIXTEEN PIGS, 100 LBS. OR BETTER; Span Grey Percheron Horses, 4 and 5 years old, good workers; Cow due to freshen. 531 Warsaw. 'Phone Noon or Night.

Baby Chicks

FOR MORE EGGS NEXT FALL AND Winter, when prices are high, put Bray Sexed Pullet Chicks in your brooders NOW. Write for information and prices To-day. Bray Hatchery, Peterborough, 'Phone 3834.

"MY NEIGHBOR GOT CHICKS FROM you, and they were Good Chicks." Good-will from Good Chicks explains the unprecedented demand for Hill-Crest Leghorns and New Hampshires. Orders still pouring in like mid-season. We expect to run our Hatchibator full capacity until at least the middle of July. "Hill-Crest" Chicks are Good Chicks. Your neighbor says so! One 1937 purchaser of 800 Hill-Crest New Hampshire Chicks with no special market, cleared $700 from Broilers and Eggs, operating on a village lot (name and records on request). To get Hill-Crest Chicks this year, better write or 'phone us today. G. A. Brethen, Norwood.

8 Real Estate 8

FARM FOR SALE — 200-ACRE FARM, in Otonabee Township, with crop all in. Property of the late Richard Harrison. Attractive price for immediate Sale. With or without Stock and Implements. 'Phone Peterborough 627 ring 11 or 1197W.

BEAUTIFUL LOT, CHEMONG PARK, cheap; central. 'Phone 1489W.

HOUSE IN WEST-END. STATE PRICE. Must take Lot and Cash. Write Box 145, Examiner.

500 ACRES OF EXCELLENT PASTURE, good location, well fenced, well watered. Owner retiring. Will sacrifice. Write Box 146, Examiner.

BRICK COTTAGE, 6 ROOMS, 3-PIECE bath, hardwood floors, West side — $1,900.
Brick 7 Rooms, 3-piece bath, furnace, residential—$2,800.
6 Acres, Brick House, 7 Rooms, hardwood floors, fireplace, electricity. Would consider Small House or Lots —$2,750.
M. STOREY
374½ George Street. 'Phone 939.

SNAP! BRICK HOUSE, 6-ROOM, ONE Acre, edge of City; good terms. 'Phone 273.

BARGAIN — CENTRAL HOUSE, FULLY Modern—$3,500.00. Small payment, balance monthly.
New Bungalow being built, Fully Modern. Small payment down, balance monthly if desired.
NUGENT & PAYNE
187 Charlotte Street. 'Phone 3040.

9 Business Opportunities 9

BUTCHER BUSINESS IN TOWN EAST of Peterborough; centrally located, and excellent opportunity for party with small capital. Attractive price for cash. Write Box 143, Examiner.

OPPORTUNITY! GROCERY AND Fruit Business, good district. 'Phone 273.

9X Building Material 9X

USED LUMBER, PAINT, STEEL ROOFing, Sheeting, Electric Motors. Market Prices paid for Scrap Iron, Metals, Waste Paper. Peterborough Metal and Waste Co., 256 Simcoe Street. 'Phone 697.

10 Used Cars 10

'31 FORD SPORT ROADSTER, $175. Olds Coupe, $125. Dawson's Service Station.

1934 DELUXE PLYMOUTH COACH, good condition; reasonable, cash. 584 Park. 'Phone 740J.

FOR SALE — '34 DODGE CUSTOM Coupe, with rumble seat; paint, tires and trim in first-class condition. G. H. Lanesahire, Millbrook. 'Phone 217 ring 2-1.

FOUR-CYLINDER OVERLAND COACH. 214 Dalhousie.

1931 FORD PANEL DELIVERY TRUCK, $125. 86 St. James.

'35 FORD COACH, A1 CONDITION. 771 Water.

Hood & Cumming Motors, Ltd
A Safe Place To Buy Dependable Used Cars

DODGE BUSINESS COUPE—Smooth 6-Cylinder Motor, Hydraulic Brakes. Economical Transportation $150.00
FORD SPORT ROADSTER — Real nice Motor. Smart appearance. A real buy, at $125.00
PONTIAC CABRIOLET — Sturdy, Dependable Car. For only $75.00
CHRYSLER SEDAN $75.00
CHEVROLET TOURING — Ready for road $35.00
FORD 4-CYLINDER PANEL DELIVERY —Economical and Dependable $125.00

TOO LATE TO CLASSIFY - - By Baer

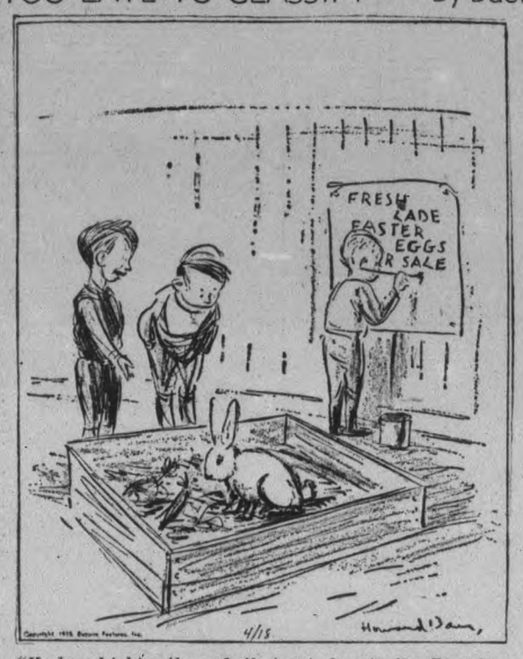

"He bought him through that pet shop in the Examiner classified ad but the business idea was mine."

TO RENT

11XX Houses to Rent 11XX

HOUSE TO RENT, 310 MAITLAND Avenue; new furnace, garage. 'Phone 872F.

MODERN 4-ROOMED BUNGALOW. 520 Bonacord Street.

SEVEN - ROOMED HOUSE, FULL plumbing, furnace, also Garage. 560 Charlotte. 'Phone 994 ring 5.

BRICK HOUSE, GARAGE, ON BUS Line, 44 Monaghan Road. Apply 76 Monaghan.

SIX-ROOMED BRICK HOUSE, ON Edinburgh. 'Phone 789F.

SIX-ROOMED HOUSE, SOUTH, $18. Large Rooming House, George North, $40. Modern 7-Roomed House, hot water heating, Water North, $35. Five-Roomed Apartment, Goodwill Building, $30. Upper Duplex, central, $25.
NUGENT & PAYNE
187 Charlotte Street. 'Phone 3040.

12 Rooms 12

FURNISHED BEDROOM, GROUND Floor, Gentlemen; central. 504 Rubidge, off McDonnel.

NICE BRIGHT BED-SITTING-ROOM; also Garage. 'Phone 2726W.

FOR RENT — 3 ROOMS AND KITCHenette, Balcony. 24 Cricket Place.

FURNISHED BEDROOM, CENTRAL. 267 Hunter W.

ROOMS TO RENT, NEAR C.G.E. 'Phone 2668W.

FURNISHED HEATED BED-SITTING-Room. 190 Brock Street.

FRONT ROOM, WITH BOARD. 476 Aylmer.

FURNISHED BED - SITTING-ROOM, Light Housekeeping or Board. 523 Rogers Street.

FURNISHED BEDROOM OR TWO UNfurnished Rooms. 332 Burnham.

TWO UNFURNISHED ROOMS, CENtran, conveniences; adults. 45 McDonnel.

TWO ROOMS FOR RENT. 304 LEWIS Street.

THREE UNFURNISHED ROOMS, CONveniences. 588 Waterford.

12X Summer Cottages 12X

Summer Cottages
The New Summer Resort
EASTVIEW
Twenty-two Choice Lots on the south-west short of Buckhorn Lake. Good fishing and hunting. Excellent bathing beach. Only 15 miles from Peterboough. $150.00 per Lot for quick Sale.
A. E. THOMPSON, Realtor
Kresge Building. 'Phone 536.

TO RENT — COTTAGE, CHEMONG Park, $100.00 for Season. O. de Laplante.

$15.00 PER WEEK — FURNISHED Cottage, Chemong. Fred Young, Young's Point.

FURNISHED COTTAGES ON CHEMONG J. Preston, R. R. 1, Lakefield.

COTTAGE, ON RICE LAKE, NEAR Hiawatha. 'Phone 730W.

FOUR-ROOMED COTTAGE, ON OTONabee, near Peterborough. 'Phone 1812M.

LAKE-FRONT COTTAGE, CHEMONG, good condition; all conveniences; suitable for children — for Sale, reasonably. Dr. McPherson, Peterborough.

COMPLETELY SCREENED 6-ROOM Cottage for August, Clear Lake; electricity, radio, running water, city conveniences, boat, $85.00. 'Phone 355.

KAWARTHA LAKES, SOUTH SIDE Clear Lake, beautiful new Five-Room Cottage for Sale or Rent on lakeshore. Good well and wharf, beautifully located, good road. Particulars, Mrs. W. L. Dunford, Lakefield.

WANTED

15 Miscellaneous 15

LIVE POULTRY — PAY HIGH PRICES. 'Phone 1728J. 170 Aylmer. M. Florence.

WANTED — ICE-CREAM FREEZER, IN good condition, about 6-Qt. size. Write Box 85, Examiner, stating price, etc.

SMALL JACKET HEATER. WRITE Box 135, Examiner.

SMALL COOK STOVE FOR COTTAGE, reasonable. 'Phone 3356W.

WANTED — ALL KINDS OF JUNK, Rags, Iron, Copper, etc. Highest cash prices. Florence, 342 Stewart Street 'Phone 694W.

LIVE POULTRY — SPECIAL PRICE 694W 342 Stewart M. Katz.

OLD GOLD. PHILLIPS', 408½ George (over Liquor Store).

WANTED

Miscellaneous

ROOM AND BOARD, IN QUIET HOME, North of Edinburgh, by Nurse. Write Box 161, Examiner.

MEDIUM FRAME BICYCLE. STATE price Box 152, Examiner.

USED DELAVAL SILO. WRITE BOX 157, Examiner.

COUPLE, WITH ONE CHILD, DESIRE Small House or Three Rooms, South or central. Write Box 162, Examiner.

THREE UNFURNISHED LIGHT HOUSEkeeping Rooms, vicinity George Street Church and North. Write Box 156, Examiner.

PAYING GUEST, RESIDENTIAL, PRIvate, North-end. Write Box 158, Examiner.

CORN BINDER, IN GOOD REPAIR, for cash. 'Phone 988 ring 3.

WASHING MACHINE, ELECTRIC. Write Box 155, Examiner.

17-Help Wanted, Male or Female-17

WE HAVE HELPED HUNDREDS TO obtain Positions as Letter Carriers, Postal Clerks, Customs Examiners, Clerks, and Stenographers, etc., and can help you. Write us for proof and free information. M C G Schools Ltd., Toronto 10. Oldest in Canada.

18 Help Wanted, Female 18

MIDDLE-AGED HOUSEKEEPER TO take charge of Farm. Apply T. Harkness, Ida.

GENTLEMAN DESIRES ROOM AND Board, central, private home. Write Box 141, Examiner.

MIDDLE-AGED WOMAN FOR PLAIN Cooking; also Washing and Ironing; sleep out. Apply 417 Stewart.

COOK - GENERAL, YEAR ROUND, Single. 'Phone or write Grand Hotel, Haliburton.

EXPERIENCED WAITRESS. MUST BE neat and pleasing personality; none other need apply. Write Box 142, Examiner.

EXPERIENCED GIRL FOR GENERAL Housework, small family. 'Phone 343M.

YOUNG GIRL; NO WASHING; PLAIN Cooking. Write Box 158, Examiner.

CAPABLE WOMAN TO ASSIST IN County Home; no children or outside work. 'Phone 2199J.

19 Help Wanted Male 19

BOY FOR FARM WORK, WRITE BOX 151, Examiner.

19X Agents Wanted 19X

MAKE MORE MONEY SELLING OUR nationally known Nursery Stock. New plan, fine samples mean easier sales and more commission. Full or part time. Luke Brothers Nurseries, Montreal.

20 Employment Wanted 20

CANADIAN LEGION HAVE LISTS OF Competent Returned Men to Fill Temporary or Permanent Positions. Give the ex-Soldier a chance to work for you. 'Phone 141

YOUNG MAN WANTS WORK, ANYthing. Write Box 134, Examiner.

WOMAN WANTS WORK BY THE DAY. 'Phone 1245F.

AN EXPERIENCED CHAUFFEUR AND Truck Driver Wants Work, any kind or any place. 'Phone 2688.

YOUNG WOMAN WANTS HOUSEkeeping Position immediately, well experienced. Write Box 154, Examiner.

21 Boarders Wanted 21

YOUNG LADY ROOMERS WANTED. 'Phone 169J.

GENTLEMEN BOARDERS OR TOURists. Apply 491 Aylmer Street.

ROOM AND BOARD, 422 RUBIDGE. 'Phone 2022.

ROOM AND BOARD (NEAR C.G.E.) 1497J.

PRIVATE FAMILY, TELEPHONE, Central; Men only. 212 London.

TWO ROOMS, WITH BOARD, FOR Gentlemen. 'Phone 1647F.

ROOM AND BOARD. 'PHONE 1584.

Cottages Renting,
Bicycles Selling,
Ice Boxes Moving,
In the WANT ADS

WHO CAN DO IT

22f Miscellaneous 22f

EXPERT FLOOR POLISHING. 'PHONE 1714.

DUSTLESS FLOOR SANDING. J. H. Vance. 773 Aylmer 'Phone 1292.

CITY MOVING AND CARTAGE. R. Shearer. 'Phone 695J.

LANDSCAPE GARDENING — ROCK Gardens, Lawns Made of Relaid. Rustic Archways, many designs. Work guaranteed. Go anywhere. E. J. Rutter, No. 7, Highway, Norwood.

PAINTING, PAPERHANGING. REAsonable rates. 'Phone 286J.

ELECTRIC FLOOR POLISHERS AND Electric Vacuums. 'Phone 149.

SPRAYING — BARNS, CELLARS, Roughcast Houses Whitewashed. Painting, Shingles Stained, etc. Estimates given. Max Curtis. 'Phone 2851W.

EXPERIENCED WINDOW AND CHIMney Cleaner. Wall and Ceiling Cleaner. 'Phone 2273.

EXPERT FLOOR POLISHER. 'PHONE 1714.

CITY AND RURAL PLUMBING Installed. Estimates given. J. Bryett. 'Phone 722W.

ELECTROLUX CLEANING — CHESterfields, Rugs, Drapes, Demothing. 'Phone 1679J.

RUGS AND CHESTERFIELDS VACUumed. Also Upholstery. 230 McGill Street.

23 Auto Repairs and Accessories 23

COAL OIL, 16c. DISTILLATE, 13½c Vulcanizing, Car Repairs. Guaranteed Service. Dawson's Service Station. 'Phone 1523.

25x Dressmaking 25x

DRESS & MANTLE MAKING, ALTERAtions. E. Mitchell, 593 Harvey. 899W

28 Moving and Storage 28

SHORT DISTANCES OR ANYWHERE in Canada or United States. Covered Padded Vans. Experienced, Courteous Man. Apply, full particulars. M. Rawlinson, Limited, 610 Yonge Street, Toronto.

34 Radio Service 34

1939 PHILCO
CAR RADIOS
$39.95.
BROWN'S RADIO SERVICE
547 George Street.

37 LOST 37

ZIPPER BILL-FOLD, CONTAINING Papers about Ford Car. Valuable to owner only. Finder please leave at Examiner.

MAGAZINE SUBSCRIPTION ORDER Book. 'Phone 3373W.

AROUND COLLEGIATE, KEY-CASE, containing Licence. 'Phone 795.

BLUE PARASOL, ROTARY FAIR, SATurday Night. Finder please return to 586 Bethune. Reward.

SMALL GREY PERSIAN KITTEN, neighborhood Hunter and Rogers Streets. Distinct "M" marking on forehead. 'Phone 2574J.

HOME IMPROVEMENT
FOR CEMENT WORK
'Phone HOWARD ROSE 2312J
FREE ESTIMATES.

Plumbing and Heating.

FOR EXPERT PLUMBING AND HEATING REPAIRS & CONTRACTS SEE J. L. P. SMITH - 372 WATER ST

Electrical.

GRANT & LOUCKS
FOR WIRING, FIXTURES, WIRING DEVICES, REFRIGERATORS. Free Estimates on Jobs. RADIOS, ETC.
'PHONE 798.

PROFESSIONAL

41 Accountant 41

EDWARD HUMPAGE — Chartered Accountant, Auditor. 419 George Street.

44 Lawyers 44

EMMETT F SHEEHY — Bonded Attorney. Loans. 397 George Street.

PECK, KERR & McELDERRY — Barristers and Solicitors, 415 Water Street Peterborough. Telephone 1950. E. A. Peck, K.C. F. D. Kerr, K.C. V. J. McElderry, K.C.

HON. G. N. GORDON, K.C., W. B. GORDON — Law Offices, 395-397 George Street. Appointment by Telephone. 3300 and 3301.

JACOB LOW — Barrister, Solicitor Notary Public. Money to Loan on First Mortgages. 219 Hunter Street West. Peterborough, Ont. 'Phone 2244. Nights and Holidays 1074.

ALEXANDER L. ELLIOTT, K.C., M.P.P. —Barrister, Etc. Money to Loan. Interviews by Appointment. Telephone 3. Office: 355 George Street, Kresge Building, Peterborough.

W. R. PHILP — Barrister, Solicitor Notary Public. 385 Water Street 'Phone 602.

45 Veterinarian 45

HAROLD WORTON, V.S., B.V.Sc. 633 Charlotte West. 'Phone 1285.

47 Mineral Fume Baths 47

MINERAL FUME BATHS. DE-TOXIFY AND RE-VITALIZE NATURE'S WAY. 'PHONE 3157, PETERBOROUGH 220 BROCK STREET.

MONEY TO LOAN
MORTGAGE LOANS. 5½ %. APPLY TO G. N. Gordon, K.C., and W. B. Gordon

$50 TO $500
LOANS
WITHOUT ENDORSERS
12 Months to Repay. Quick Service. No Credit Enquiries of Friends or Relatives
RATES AUTHORIZED BY SPECIAL ACT OF DOMINION PARLIAMENT
CENTRAL FINANCE CORPORAION
Second Floor, KRESGE BUILDING
355 GEORGE STREET
TELEPHONE 1703, PETERBOROUGH
Loans Made in Nearby Towns.
Tune in CFRB, 6-6.15 p.m Daily

PERSONAL LOANS
$50 TO $400
To responsible persons of sufficient earning ability who are the owners of a Car or Furniture, whether fully paid for or not, we offer this service. Only your signature required. Loans repayable in convenient monthly payments.
TORO FINANCE CO.
181 CHARLOTTE STREET

10 REASONS WHY
OUR
AUTO LOAN
AND
REFINANCING SERVICE
IS BETTER FOR YOU
SPEED in completion; due date to suit; you deal with owners; rebate for prepayment; only car owners' signature required; not limited to salaried people; private consultations rooms; easy parking near office; largest company of kind in Canada; an all-Canadian Company using Canadian money entirely in Canada.
DIXON & HURLEY
Peterborough, Ontario
391 Water Street. Tel. 498J
Representing
Campbell Auto Finance Company Ltd.
ACCOUNTS ANYWHERE IN ONTARIO.

49 NOTICES 49

'PHONE HALLIDAY'S FOR NEW LOW Sale Price on Hardwood Flooring. Your New Floors will cost Less. Monthly payments if desired. 1086—Wm. J. Bull, Local Sales Representative, 539 Downie.

IN THE ESTATE OF JOHN FRANKLIN LUKEY.

All Persons having CLAIMS against the Estate of JOHN FRANKLIN LUKEY, late of the Town of Whitby, in the County of Ontario (formerly of the City of Peterborough), Deceased, who died on the 29th Day of April, 1938, are hereby notified to send to the undersigned Solicitor for the Administrator of the said Estate, before July 12th next, their names and addresses, together with particulars of their Claims duly verified by declaration, after which date, the Estate will be distributed, having regard only to the Claims then filed.
DATED at Peterborough, this 13th Day of June, 1938.
A. L. ELLIOTT.
Kresge Building, Peterborough.

IN THE SURROGATE COURT OF THE COUNTY OF PETERBOROUGH.

IN THE MATTER OF THE ESTATE OF MARY ANN GILLESPIE, Late of the City of Peterborough, in the County of Peterborough, Widow, Deceased.

NOTICE IS HEREBY GIVEN, That all Creditors and others having CLAIMS against the Estate of the said MARY ANN GILLESPIE, who died on or about the 14th Day of April, A.D. 1938, are required to deliver or send by post prepaid, on or before the 30th Day of June, 1938, to the undersigned Solicitor for Stanley George Gillespie, the Executor of the said Estate, their names and addresses and full descriptions and particulars in writing of their Claims and Statement of their Accounts and the nature of the Securities (if any) held by them duly verified by Statutory Declaration.
AND TAKE NOTICE, That after the said 30th Day of June, the Executor will proceed to distribute the Assets of the Estate among the parties entitled thereto, having regard only to the Claims of which he shall then have had notice
DATED at Peterborough, this 24th Day of May, A.D. 1938.
JAMES PORDYCE STRICKLAND,
375 Water Street,
Peterborough, Ontario,
Solicitor for the Executor.
STANLEY GEORGE GILLESPIE.

50 AUCTION SALES 50

FOR A SUCCESSFUL AUCTION — J. H. MILES, Auctioneer Valuator Tel 1477

MILES' AUCTION ROOM—THURSDAY, June 16, at 1.30: Full-piece Walnut Bedroom Suite, Chesterfield Suite, New Rug, Ice-Boxes, Dressers, Tables, Chairs, Dishes.

AUCTION SALE—IMPLEMENTS, FOWL and Furniture, Friday, June 17th, at 1.30 (Standard Time), Estate of the late Matt. Fleming, North Half Lot 29, Concession 18, Smith Township: Full line Implements, including Binder, Mower, Horse Rake, Seeder, also Lumber, Plank, and Hens; Household Furniture, numerous other Articles.—J. H. Miles, Auctioneer, Office 494 George. 'Phone 1477.

If the proverbial needle in a haystack is ever found it will be through a Classified Ad in The Examiner.

The Examiner
CLASSIFIED
ADVERTISING RATES

Cash Rate:
1 Cent per Word or Figure per Insertion. Minimum Charge ... 25c

Charge Rate:
4 Cents per Word or Figure per Insertion. Minimum Charge ... 35c

Box Numbers:
One or more Consecutive Insertions ... 10c

Coming Events:
Per Word per Insertion ... 1½c
Minimum Charge ... 50c

Special Announcements:
Birth Announcements ... 90c
Engagement Announcements ... 50c
Marriage Announcements ... 90c
Death Notices ... 50c
Card of Thanks (up to 1 inch) ... 50c
In Memoriam (up to 2 inches) ... 75c
Over 2 inches (per inch extra) ... 50c

Legal, Municipal, Government, Auction Sales:
First insertion, per agate line ... 12c
Repeat Insertions ... 8c

'PHONE 1600:

"THE LITTLE TOY DOG IS COVERED WITH DUST—!"

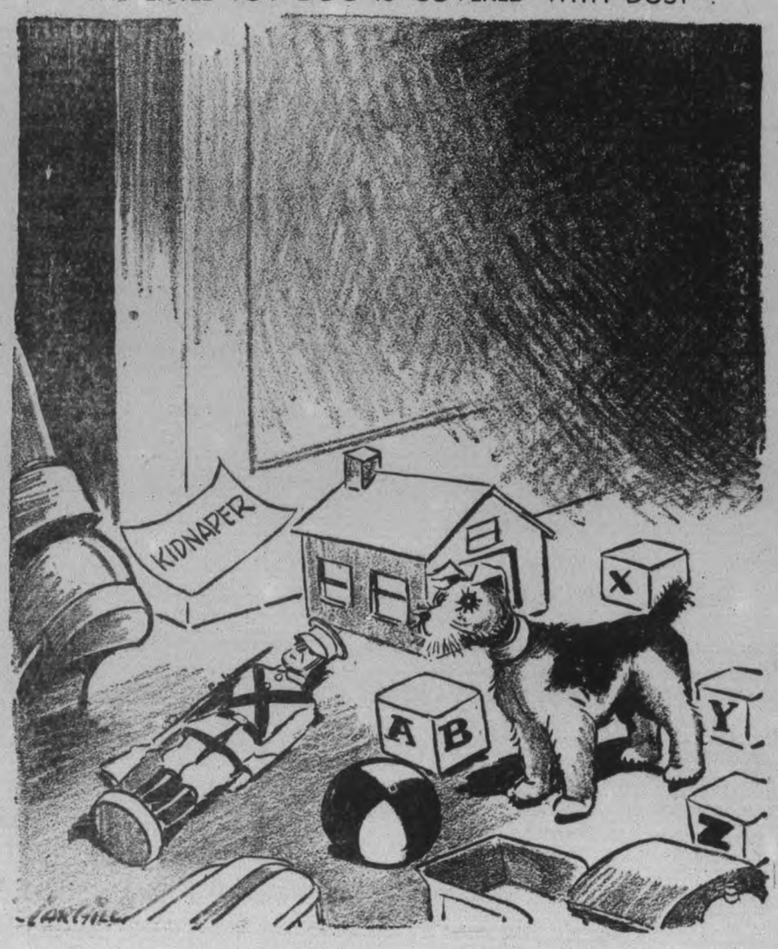

The Crossword Puzzle

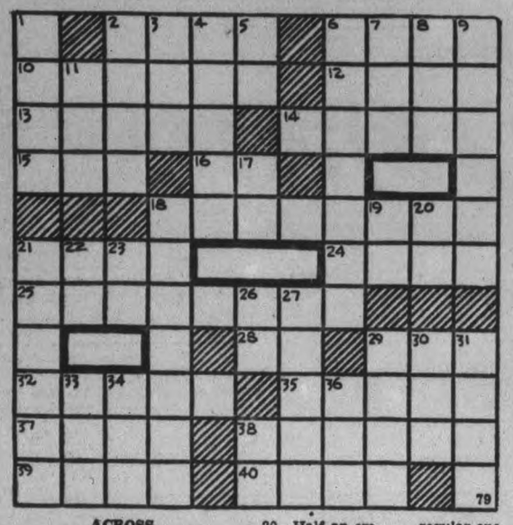

ACROSS

2—A measure (variant)
6—A snare
10—Fanciful
12—A bun
13—Clamor
14—To move sideways
15—Beard of wheat
16—Behold!
18—Allotted
21—Ripped
24—Epochs
25—One who cheats
28—Chopping tool
29—Openings (anat.)
32—A twist (Scotch)
35—Large, powerful cat
37—A disembodied spirit
38—Apprehend
39—Reproductive bodies of birds
40—An inland body of water
20—Half an em
21—The fly that theoretically causes sleeping sickness
22—Cry of pain
23—Rhode Island (abbr.)
26—Note of the scale
27—An edition of a newspaper other than the regular one
29—A molding with an S-shaped profile
30—Matters (law)
31—Showily imitative of art
33—A swine
34—Floor covering
36—Vex
38—Nickname for Albert

DOWN

1—Kind of prickly pear
2—Smile broadly
3—Roman copper coin
4—Celtic inhabitants of Ireland
5—Any powerful deity
6—Part of the lock of a firearm
7—A fishing pole
8—Whole
9—Implores
11—At the present time
17—Esker
18—Plants that complete their growth in a single year
19—Negative reply

Answer to previous puzzle

C	O	N	C	E	P	T		W	I	G				
O	N	E		M	O	R	E		D	O				
B	E	E	R		P	O		F	O	B				
	I	D	E	A		Y	E	L	L					
I	D	Y	L	L	S		M	Y		M				
M	A		E	L	U	D	E		R	A				
P		O	N		P	U	N	T	E	D				
	J	U	T	E		E	D	I	T					
B	I	T		P	A		S	P	A	T				
A	N		L	I	M	A		P	I	E				
A	X	E		C	A	R	L	Y	L	E				

COPYRIGHT, 1938, KING FEATURES SYNDICATE, Inc.

THE TUTTS By Crawford Young

SALLY'S SALLIES

Courtship consists of a man running after a girl until she catches him.

CHERRY TYPES GALORE

BLANKENBURG, Germany (CP) —A nurseryman here in the Harz Mountains district has 300 types of cherry in his garden.

FIND WHAT GOOD FOOD

ABERDEEN, Scotland (CP) — A new $50,000 nutrition inquiry of 1,000 working-class families in England and Scotland is announced by the Carnegie United Kingdom Trust.

DONALD DUCK By Walt Disney

TILLIE THE TOILER —By Russ Westover

HENRY —By Carl Anderson

BRICK BRADFORD —By William Ritt and Clarence Gray

MUGGS AND SKEETER —By Wally Bishop

BRINGING UP FATHER —By George McManus

THE GUMPS

THE CANADIAN DEPARTMENT STORES LIMITED

C.D.S. OPPORTUNITY Days

Store-wide Savings

STORE HOURS
9 a.m. to 5.30 p.m.
Wednesday 9 a.m. to 12.30 noon.
Saturday 9 a.m. to 9.30 p.m.

CHECK EVERY ITEM FOR BIG SAVINGS—Thursday to Saturday!

Women's Umbrellas

Such striking looking border patterns! Crisp, tidy designs—on sturdy frames—in short, smart stubby styles. Gemstone (trade name) and celnica handles, straight, loop and crook types. Black, brown, navy in the lot. Opportunity Days, each 1.69
—Main Floor, C.D.S.

Extra! Folding Cameras

Extra special! "Juwella" Camera with 6.3 anastigmat lens. Takes pictures 2¼ x 3¼ inches. A compact, neat, well-finished Camera with 3-speed shutter as well as time bulb. Opportunity Days, each 8.95
—Main Floor, C.D.S.

Printed Beach Halters

Specially priced—styles you'll covet for beach swank—in new nautical prints of navy and red or brown and yellow splashed on heavy cottons, thick cord tie. Opportunity Days, each ..... .47
—Main Floor, C.D.S.

Filet Lace Cloths, each

Smart for the luncheon table, in natural shade, cotton lace with attractive floral design. About 44 inches square. Opportunity Days, each ..... .50
—Main Floor, C.D.S.

M. Washington Frocks

Extra specially priced! Beautiful tailored dressmaker styles with short sleeves for women from 36 to 46. Gay multi colored floral designs or combinations of navy and white and black and white—in English fugen (mercerized broadcloth). Opportunity Days, each 1.50
—2nd Floor, C.D.S.

Special! Bathing Suits

It's time to buy your Swim Suit! Girls' misses' and women's wool Bathing Suits in waffle weave, fitted lined brassiere tops, cord, strap and tie trim. Colors, coral turquoise, royal, red, black. Sizes 8/14 x 14/20, 38 to 44. Opportunity Days, each 1.59
—2nd Floor, C.D.S.

Misses' Wool Felt Hats

A good assortment of styles, including rollers, off-the-face Bretons and Matronly styles in white and pastel shades. Head sizes 22 to 23. Opportunity Days, each 1.00
—2nd Floor, C.D.S.

Sale! Crepe Dresses

Come early and choose from this extra special rack of Frocks. Rayon crepe, in short, and long sleeve styles. Many styles including bolero effects and lace trimmed models. Colors, black, navy, wine, brown and purple. Sizes 14 to 20 and 36 to 44. Opportunity Days, each 1.00
—2nd Floor, C.D.S.

Bemberg Satin Slips

Such Slips—such Savings! A tip to buy several at this price. All bias cut, tailored style with fagot trim. Adjustable shoulder straps. Sizes 32 to 42. Opportunity Days, each ..... .89
—2nd Floor, C.D.S.

Little Boys' Wash Suits

Sleeveless cotton Wash Suits, 2-piece, button-on style in a variety of 2-tone color combinations. Sizes 2, 4 and 6. Opportunity Days, each ..... .49
—2nd Floor, C.D.S.

Silk Satin Slips

Another exceptional bargain! Choose from tailored style with double top and brassiere effect, or bias cut with georgette and embroidery trim White and tea rose. Sizes 34 to 44. Opportunity Days, each 1.69
—2nd Floor, C.D.S.

Men! 2-Pant Suits

A limited quantity — all from woollen materials. Made in single breasted styles, with fancy backs. Regular vest and trousers finished to desired length. Sizes 35 to 44. Opportunity Days, each 11.90
—Main Floor, C.D.S.

Men's Work Shirts

Made pullover style, from strong cotton materials. Collar attached, with breast pocket. Pin checks, khaki, fancy cotton checks, blue chambray and navy percale. Sizes 14 to 18. Opportunity Days, each ..... .59
—Main Floor, C.D.S.

Men's Shirts and Shorts

Choice of cotton or rayon knit in peach and white. Shorts have elastic insert in waist band. The jerseys athletic styles. Small, medium and large style. Opportunity Days, each ..... .15
—Main Floor, C.D.S.

Cotton Broadcoth Shirts

Extra specially priced for Opportunity Days. Roomy cut and well stitched. Collar attached and separate collar style. White, stripes and checks. Sizes 14 to 17. Opportunity Days, each ..... .79
—Main Floor, C.D.S.

Men's Wool Felt Hats

A manufacturer's clearance of good quality wool Felt Hats in snap brim styles. In greys, browns and fawns. Sizes 6¾ to 7½. Opportunity Days, each 1.00
—Main Floor, C.D.S.

Youths' 2-Pant Suits

A worthwhile saving on all wool tweed 2-pant Suits. Single breasted models, in fancy back styles. Pants have pleated fronts and adjustable buckles. Sizes 33 to 37. Opportunity Days, suit 11.50
—Main Floor, C.D.S.

Special! Men's Trousers

3 styles, durable work trousers in striped cotton worsteds—and blue, red back denium overalls with rivited pockets and fancy cotton stripe Wash Trousers. Sizes 30 to 44 in the lot. Opportunity Days, pair 1.00
—Main Floor, C.D.S.

MAPLE LEAF SPECIAL!

Boys' Sturdy Camp Suits

MAPLE LEAF SPECIAL
$1.19 Suit

Get him 3 or 4 for the whole summer ahead . . . great for saving his other clothes . . . and as cool an outfit as you (or he) could ask for. In cotton covert cloths. Some zipper front, some button front. Sizes 24 to 32. Maple Leaf Special. Suit 1.19
—Main Floor, C.D.S.

EXTRA! FIRST QUALITY 4-THREAD CHIFFON

STOCKINGS

Jump at this grand chance to save on summer Hosiery needs! One of Canada's largest mills made them full-fashioned, sheer and clear — in light and medium. Beigetones, coppertone, suntans. Sizes 8½ to 10½.

ALSO "SUBS" OF SERVICE WEIGHT IN POPULAR COLORS.

55¢ PAIR

—Main Floor, C.D.S.

SALE FEATURE!
Trade-in Allowance On

Coldspot Electric Refrigerators

Cash Price
$159

SPECIAL TRADE-IN ALLOWANCE OF 10.00 ON YOUR OLD ICE BOX

Cabinet dimensions 49¾" high, 23⅞" wide, food storage capacity 4.1 cu. ft., shelf area 9.2 sq. ft, total number of ice cubes 64. There's an interior light that flashes on automatically, finger tip tray release which eliminates trouble with trays that stick . . . and many other "Coldspot" features.
—Basement, C.D.S.

SPECIAL REPEAT SELLING!

Willow Chairs

$1.49 Each

Repeating this outstanding special! New shipment has just arrived. Come or phone early for yours. Smooth, natural finish, woven willow, legs firmly braced. Ordinarily $3. Opportunity Days, each 1.49
—Main Floor, C.D.S.

9 A.M. SPECIAL 9 a.m. until 10 a.m.

27" White Flannelette

Buy at this saving, for all household uses. A good quality, medium weight 9 am. special. Yard ..... .10
—2nd Floor, C.D.S.

Wabasso Cotton Sheets

A repeat offer! Specially priced! Size 80" x 100" Fine quality Wabasso Sheets, plain hemmed and hemstitched. Some (slightly imperfects). Opportunity Days, each ..... .98
—2nd Floor, C.D.S.

Celanese Dress Crepes

A thrifty saving for summer Frocks! Hundreds of yards of rough, novelty weave and flat crepes. 38" wide. Choice of pastels and whites. Opportunity Days, yard ..... .49
—2nd Floor, C.D.S.

Extra! Sheet Lengths

Shop early! They won't last long at this price. Medium weight unbleached sheeting that should bleach a snowy white. Size 72" x 84". Opportunity Days, each ..... .59
—2nd Floor, C.D.S.

Special! Terry Towels

Specially purchased for Opportunity Days. The quality fine, soft, absorbent Terry Towels. White with colored borders and checks of rose and blue, etc. Size 19 x 38. Opportunity Days, pair ..... .29
—Main Floor, C.D.S.

Extra! Luncheon Cloths

A timely special for cottage or home use. Made from evenly woven linen and cotton in checked designs of red, blue, green and sand. Size 48 x 48. Opportunity Days, each ..... .39
—2nd Floor, C.D.S.

Men's White Shoes

Another opportunity feature! Made from Nubuck (trade name) leathers. Smartly styled in plain or fancy oxfords—with leather coles and heels. All white. Sizes 5½ to 8. Regular 3.49 and $5. Opportunity Days, pair 2.98
—Main Floor, C.D.S.

Women's Reg. $4 Shoes

A buy! Come early for your fitting. Smart sandals and tie styles in calf leathers and fabrics. Spike and Cuban heels with leather soles. White. Sizes 4 to 8. Opportunity Days, pair 2.98
—Main Floor, C.D.S.

Women's Calf Shoes

A saving on good looking summer Shoes. Made from white calf leathers in sandals, ties and strap styles. Cuban and high heels. Sizes 4 to 8 in the lot. Opportunity Days pair 1.49
—Main Floor, C.D.S.

Women's Sandals

Novelty open toe, ties and sandals, made from simulated leather with leather soles and heels. Military heels. Colors, blue, pink, white, white with pink, or blue. Sizes 4 to 8. Opportunity Days, pair 1.00
—Main Floor, C.D.S.

Women's Mesh Shoes

Made of cotton mesh in novelty high front strap styles. Cuban heels and rubber soles. Very smart and sporty. White trimmed with blue. Sizes 4 to 8. Opportunity Days, pair 1.00
—Main Floor, C.D.S.

Child's, Misses' Sandals

Cool summer time smartness for misses. Bargain priced at the height of the season! Made of white fabric with composition soles and heels. A neat serviceable version of the popular sandals. Sizes 9 to 2. Opportunity Days, pair ..... .99
—Main Floor, C.D.S.

Reg. $98 Chesterfield Suites

A chance for you to secure a new Chesterfield Suite at a big saving! An exceptionally well-constructed suite. Deep coil spring construction, double ends, arm and wing chair, upholstered in rayon and cotton repp and homespun. Opportunity Days, Suite 79.50
—Basement, C.D.S.

Marshall Mattresses

Imagine at this price a mattress with hundreds of tempered double cone shaped coil springs. It makes a bouyant, restful silent unit! Overlaid for softness on layers of new felted cotton. Cover of green cotton damask ticking. All standard sizes. Ordinarily 17.25. Opportunity Days, each 12.95
—Basement, C.D.S.

Tri-Light Floor Lamps

Indirect lighting and three candles controlled by separate switches. Centre light adjustable. Base and stem finished in a rich stained bronze effect. Shades in cotton homespun effects and plain celanese taffetas. Special lamp and shade. Less bulbs. Opportunity Days 6.95
—Basement, C.D.S.

Value! Weekend Cases

A well made case of paper composition, covered in simulated tweed cover, in colors of grey with green stripes and tan with green stripes. Case has two nickled locks and leather covered handle. Size about 18" x 5¾" x 11". Opportunity Days, each 2.19
—Basement, C.D.S.

Special! Floor Mops

Here's a thrifty buy for the housewife. Heads of colored cotton yarns, complete with strong handle. Opportunity Days, each ..... .39
—Basement, C.D.S.

THE CANADIAN DEPARTMENT STORES LIMITED

Tomorrow
COOLER; SHOWERY.

The Peterborough Examiner

Last Year
MAXIMUM 82 - MINIMUM 52

VOL. LXXX, No. 140 PETERBOROUGH, THURSDAY, JUNE 16, 1938 ★ PRICE THREE CENTS

1937 REVENUES RECORD FOR CANADA

Hydro Needs 150,000 H.P. In Reserve

Can't Afford Chances Says Dr. Hogg, Favors Seaway

TORONTO, June 16.—(CP)—The Ontario Hydro-Electric Power Commission should maintain a reserve of 150,000 horsepower of electrical energy, Dr. T. H. Hogg, chairman of the commission since last November, told a special committee of the Ontario Legislature today. He said, "we can't afford to take chances."

Hydro was "vulnerable," particularly so far as ice hazard in the Niagara River was concerned, said Mr. Hogg in discussing the question of emergency reserve. But he did not agree with Leopold Macaulay, Conservative house leader and member of the committee, that the public utility was "highly vulnerable."

If anythnig "of a serious nature" occurred on the Niagara River all Hydro plants on the river would be "more or less vulnerable," he said. Last winter's pileup of ice in the river had proved the Ontario and Toronto Power Company plants, below Niagara Falls, were subject to ice conditions while the more efficient Queenston plant, seven miles below the Falls, was only vulnerable to a lesser degree.

Inquiring into Hydro affairs generally, the committee was appointed by the Legislature at its last session when Mr. Macaulay charged Premier Hepburn negotiated secretly with Quebec power companies last summer for renewal of Hydro power-purchase contracts cancelled in 1935.

Revised purchase agreements were put into force last December, following Dr. Hogg's appointment as chairman succeeding T. Stewart Lyon. Dr Hogg said Hydro made "steady progress" from 1911 to 1930, its yearly business increasing on an average from eight to 11 per cent.

Better Too Much.

Of reserve power, the Hydro chairman said it was better to err on the safe side. "I cannot emphasize too strongly the results of a shortage would be serious," he continued. "If we have too much capacity it is not a matter of worry. Our primary object is to meet the demand."

Questioned by Mr. Macaulay on future resources of power for Hydro and the difficulties of joint development of the Ottawa River with the Province of Quebec and private companies, Dr. Hogg said: "Of course, there's always the possibility of the St. Lawrence River or some other source."

He said he had some time ago made suggestions on an interchange of power sites between Quebec and Ontario in respect to the Ottawa and St. Lawrence Rivers. "They had some merit," Dr. Hogg added. "But I think we might be in deep water if we attempted to operate a plant in Quebec."

Favors Seaway Plan.

The St. Lawrence River waterways project "has been a rainbow in the

(HYDRO NEEDS)
(Continued on Page 2 Column 4)

His Day In House

HON. CHARLES DUNNING

Minister of Finance who reported to the House of Commons highest revenue during past year in the history of the Dominion. An over-all deficit for the fiscal year of $13,775,000 was also reported.

Austrian Debts Not Hers Says Germany

BREMEN, Germany, June 16 (AP)—Economics Minister Walther Funk declared today Germany was not obliged to acknowledge state debts of annexed Austria either from the viewpoint of international law or on economic or moral grounds.

He added, however, that Germany was trying to come to an agreement with Sir Frederick Leith-Ross, chief economic adviser to the British government, "in a spirit of mutual understanding with the aim of compromise that will meet the interests of both parties."

In a speech here, Funk, successor to Dr. Hjalmar Schacht in the German cabinet, asserted "there is no legal obligation for the German Reich to take over these (Austrian) debts."

"England, for instance, declared after the Boer war not to recognize

(AUSTRIAN DEBTS)
(Continued on Page 2, Column 5)

Japs Get Surprise 5 Bombers Lost

CANTON, July 16 (AP).—Chinese reports today said a Japanese bombing party lost heavily in a series of air raids upon this city, the largest in Southern China.

Officials claimed five bombers were shot down in the vicinity of Shiukwan, north of here, when the invaders encountered 13 Chinese pursuit planes.

The surprise defence started speculation that the Chinese success may have been the result of action of the high command in sending 30 French-manufactured planes to the Canton area to ward off the almost daily air attacks which started May 28.

Two Alberta Laws Are Disallowed

Acts Held Unjust; Seven Others Being Considered

OTTAWA, June 16 (C.P.).—Claiming Alberta "deliberately legislated in a manner injurious to the public interest of Canada" the Dominion Government has again used the power of disallowance to cancel laws of that province's Social Credit Government.

Prime Minister Mackenzie King announced last night the Governor-in-Council had approved the recommendation of Justice Minister Lapointe that measures imposing a two per cent. tax on securities and restricting mortgage foreclosure had been disallowed. They were declared to be a violation of Federal jurisdiction.

Seven other measures adopted by the Alberta Legislature, dealing with debt adjustment, tax recovery, bank taxation, and the Limitations Act, were still under consideration, it was said.

It was the second time disallowance had operated to nullify measures which formed a part of Premier William Aberhart's program to set up a Social Credit Government in Alberta.

Last August three measures dealing with the licensing of bankers, the right of unlicensed bankers to appeal to the courts, and the right of any person to challenge a provincial statute in the courts, were disallowed.

Act Blocked Foreclosures.

The Home Owners' Security Act, disallowed yesterday, prohibited the start or continuation of all proceedings for the foreclosure or sale of a farm home, which includes the quarter section on which the house is located, and prohibited foreclosure in the case of all urban homes unless the creditor paid the debtor $2,000. It covered mortgages negotiated up to March, 1938.

The Securities Tax Act imposed a tax of two per cent. of the principal sum of all mortgages and was payable on June 1, 1938, with a penalty of five per cent. of the tax for every month of default.

A statement giving elaborate particulars of all mortgages was required to be furnished on or before June 1, 1938, with a fine up to $10 a day for default in furnishing this statement.

This tax was to be imposed on all persons holding Alberta mortgages, regardless of their domicile or residence and regardless of the real value of the securities or of the land to which the security related or of the income being derived therefrom, the Justice Minister stated.

Certain exemptions were made in favor of residents of Alberta, depending upon the extent to which they were affected by the Provincial income tax.

Creditors chiefly affected would be Dominion Corporations, such as insurance, trust and loan companies doing business throughout the Dominion.

Justice Minister Lapointe declared the Acts were "unjust in that they confiscate the property of one group of persons for another group and authorize and encourage repudiation by debtors regardless of their ability to pay their debts.

Quebec Padlock Law Is Under Review

OTTAWA, June 16 (CP) — The Quebec padlock law aimed at Communistic activity in the province is being reviewed by the law branch of the justice department along with seven Alberta measures dealing with debt adjustment, tax recovery, bank taxation and the limitations act.

Deadline for decision concerning disallowance of the padlock law is July 8, which is one year from the time the justice department received a certified copy of the act.

There was no information available here as to when the decision would be made on either the padlock law or the Alberta acts. Prime Minister Mackenzie King announced last night that the Alberta home owners security act and the Alberta securities tax had been disallowed.

Trouble At Childs

TORONTO, June 16.—(CP).— A Child's restaurant here closed its doors suddenly at 10 a.m. to-day as a result of labor trouble and the Toronto office of the Hotel and Restaurant Employees' International Alliance said strikes would be called at noon today in two other Child's establishments, both on Yonge street.

Managers of the Yonge street restaurants at 12.30 p.m. said no employees had left and business was proceeding as usual.

Archie Johnstone, union organizer, said the restaurant chain had discharged eight employees for joining the union and, despite three days' negotiations, refused to re-employ them.

British Women Train

Following pointed speeches by Sir Samuel Hoare and other leaders charged with the duty of preparing the nation for action in the event of a new war, British women have flocked to join auxiliary and reserve organizations formed to take over much of the nation's home defence program if required. Here a class is absorbing a lesson in flying and in ground instruction for aviation.

U.S. Prepares Definite Plan For World Disarmament

Chamberlain States Britain In Favor Then Floats 400 Million War Loan

LONDON, June 16 (CP).—Prime Minister Chamberlain told the House of Commons today that the United States government had intimated it was preparing to make definite proposals to secure world disarmament.

Asked by Arthur Henderson, Labor, if Great Britain were willing to "join with the United States government in making definite proposals with a view to securing a halt in the arms race," Mr. Chamberlain replied tersely:—make an attempt."

"The United States government have suggested they are going to

The Prime Minister refused to elaborate on this brief statement.

The discussion was opened when Mr. Henderson, son of the late Arthur Henderson who was president of the world disarmament conference, asked the prime minister whether the British government agreed with a recent speech by Secretary Cordell Hull favoring disarmament.

Britain in Favor

Mr. Chamberlain replied:

"Yes," sir. His Majesty's government are in full agreement with the sentiments expressed by Mr. Cordell Hull in his recent speech and they are always ready to co-operate with other nations on the subject.

Mr. Chamberlain is known to favor the "qualitative" type of disarmament, such as abolition of the most deadly kinds of weapons—perhaps bombing planes.

This, he believes, is the type of disarmament most likely to escape evasion.

Great Britain herself is in the midst of a gigantic re-armament program and recently has taken no leading attempts at disarmament in view of unsettled world conditions.

Only to-day she floated an £80,000,000 ($400,000,000) loan to help finance the re-armament program, cost of which originally was set at £1,500,000,000 ($7,500,000,000) but now it is expected to exceed that by 50 per cent.

Many influential Britons believe disarmament can come only after a general appeasement has been reached with dictator-ruled nations and that this appeasement is not likely to come until Great Britain is fully re-armed.

Police Pay For Shot

TORONTO, June 16 (CP).—Members of the Toronto Police Force are contributing $2 each to pay off a $5,500 judgment against Constable William Mitchell, who shot a citizen by mistake a while ago, it was learned today. Some of the constables felt the Police Commission should have assumed the damages.

Heiress Gives Up Million To Wed Clerk

ROCHESTER, New York, June 16 — (C.P.) — A pretty New York debutante, daughter of millionaire parents, calmly gave up her inheritance of "close to $1,000,000" today to marry the man of her choice, a $21 a week clerk in a county home.

The ceremony was performed in the home of the groom's mother and brother here today as the bride's parents made frenzied last-minute efforts to halt the wedding.

The bride is Rosemary Webster, 21, daughter of Dr. David H. Webster, prominent New York and Connecticut physician, and Mrs. Webster, a cousin of the late Major General Elwell Stephen Otis.

The groom is Paul Gilson, 23, of Canton, N.Y., son of Mr. and Mrs. Jesse Gilson. He is a clerk in the St. Lawrence County Welfare Home.

Miss Webster, daughter of Dr. and Mrs. David H. Webster of Stamford, Conn., had been sought since she disappeared from the campus of St. Lawrence University, where she was to have received a degree at commencement exercises Monday. Dr. Webster is surgeon director of the Manhattan Eye, Ear and Throat Hospital.

Meanwhile, Rochester police revealed they had received a call from Mrs. Webster, in Stamford, asking them to attempt to stop the marriage.

Mrs. Webster, in a telephone conversation with reporters said "He is a poor ignorant boy and she is a New York society debutante. Oh, how I wish I could stop this."

Mr. Webster said the girl would inherit "more than $1,000,000" if she did not go through with the wedding.

3 Years For Assaults

LOCKPORT, N.Y., June 16 (AP)—Mrs. Mary Anna Legare, 41, originally charged with kidnapping four-year-old Betty Jane Hobbs, was sentenced to serve two to five years in prison today when she pleaded guilty to a reduced charge of second degree assault.

Ontario Saves Counties $54,000 A Year

(By a Staff Reporter.)

COBOURG, June 16. — Old-age pensions cost Ontario more than $12,000,000 in the last fiscal year, and since November 1, 1929, the total disbursement in the province has been in excess of $72,000,000, Percy Stinson of Millbrook, secretary of the Old-Age Pensions and Mothers' Allowances Boards for Northumberland and Durham, informed the Counties Council in a comprehensive and interesting report on Wednesday.

Mr. Stinson's review dealt particularly with the number and amounts of pensions and allowances, and the personnel of the separate boards for the constituent counties, and also surveyed the totals for the entire province.

In March, 1937, Ontario had 55,950 old-age pensioners, an increase of 1,910 after deducting deaths and cancellations. "It does not appear that we have yet reached the peak of pensioners. During the fiscal year there were 9,019 new applications of which 8,166 were granted. In 1929 it was estimated that the peak would be in the neighborhood of 23,000. There has also been a steady flow of requests for increases in pensions, the reasons being the increase in the age of the pensioner, his small savings being entirely used up."

The total payments of pensions in the United Counties for the last fiscal year amounted to $241,345.83, of which 10 per cent., $24,134.58 was paid out of the Counties' treasury. There are thirty-seven counties in Ontario, and the pensions payment for Northumberland-Durham stands fourth, exceeded by York, Stormont, Dundas and Glengarry, and Simcoe.

Mothers' Allowances.

"The statistics on mothers' allowances show a steady increase in the number of applications, although the increase was not so great this year as in the previous year," Mr. Stinson reported. "In the previous year mothers with one child were included for the first time. The Commission dealt with 2,408 applications this year, of which 1,007 were granted and 1,401 refused. One of the chief functions of the Commission in dealing with the numerous problems which naturally arise among so many families."

"Perhaps the most notable event of the year as it affects these counties was the action of the Government in assuming full cost of Mothers' Allowances. Without taking into consideration the expected increase each year, and based on the amounts collected under the present fiscal year the municipalities will save the following amounts: Cities, $1,255,360; counties, $834,128; towns, $28,000; total, $2,118,140. The amount saved by the municipalities will increase each year as the number of beneficiaries under the Act increases."

(ONTARIO SAVES)
(Continued on Page 12; Column 2)

Inspect Bridge

Bridge Engineer Sedwick of the Ontario highways department and Engineer Cagnon of the Federal government service inspected the Chemong floating bridge on Tuesday afternoon and will report to their respective governments their opinion as to the best course to adopt. They were accompanied by Reeve James Gifford of Ennismore, A. L. Killaly, superintendent of the Trent Canal and County Engineer Chalmers.

$13,775,000 Deficit Closest To Balance In 8 Years; Business Slump Reversed

Dunning Brands Debt-Free Money, No Interest Ideas "Hoary Fallacy"; Good Crop Signs Boon To Recovery

OTTAWA, June 16 (CP).—A deficit of $13,775,000 for the government's fiscal year ending March 31, 1938, was reported to the House of Commons today by Finance Minister Dunning in his annual budget statement.

It was featured by a reiteration of the minister's faith in sound money policies, a review of Canada's trade and finances and an optimistic appraisal of economic trends for the future.

Total revenues were the highest in Canada's history, $516,692,000 and expenditures, $30,467,000. That meant an increase in the net debt of $13,775,000, the nearest Canada has come to a balanced budget in recent years. The deficit in 1936-37 was $77,851,000 and in 1935-36, $159,989,000.

"While naturally I am disappointed to have to report any deficit," the finance minister stated, "I believe there is cause for gratification over this close approach to a balanced budget after eight years of very large deficits.

"It will be recalled that for 1936-37 the realized deficit was $77,851,000 and that when I delivered the budget speech last year I did not venture to forecast a deficit for 1937-38 of less than $35,000,000.

"That we have done so much better than that forecast is all the more gratifying when we consider the abnormal item of $5,000,000 added to the annuities reserve and the substantial unanticipated increase in our expenditures resulting from the crop failure in Western Canada."

A Hoary Fallacy.

It was on the general subject of monetary reform that Mr. Dunning struck the highlight of his speech. He called it a "hoary fallacy" to suppose governments should pay no interest or could issue debt-free money. As Minister of Finance, nothing would make his task easier than to issue credit against the wealth of the nation, but to him it was an inflationary proposal that would not lead to a sound and healthy prosperity.

Mr. Dunning hoped the depression in the United States was scraping the bottom and that remedial policies would be successful. In Great Britain and European countries, the armament race should exert a short-term acceleration of business, "although none of us look forward with confidence to the more distant results of a program which involves so heavy a concentration to the resources of the leading nations upon preparation for war."

The Finance Minister then continued: "Any improvement in conditions abroad will strongly reinforce the influence of the favorable forces which are at work within our country. Our internal economy is sound, our price structure is in reasonable balance, ample credit accommodation is available for further expansion, and our people need not be affected by fear and uncertainty.

Crops Lend Hope.

"Production in our major industries has shown what is relatively a

($13,775,000 DEFICIT)
(Continued on Page 11, Col. 1)

Two Raids Net 39 Gamblers In Costly Setup

TORONTO, June 16. — (CP)— Manny Feder, alleged overlord of a Toronto gambling ring, was on $3,000 bail today after a double raid on the Brown Derby, a suburban resort, and Feder's luxurious suite in the Royal York Hotel. Thirteen other persons, along with Feder, are charged with keeping a common gaming house and 25 others are charged with being "found in."

Combined squads of city and provincial police swooped down from a remote assembly place 30 miles north of the city early last night. A squad directed personally by C. L. Snyder, K.C., chief crown counsel for Ontario, battered in steel and oak doors at the Brown Derby and arrested 39 persons.

Simultaneously city police under Inspector Scott took over Feder's hotel room and nabbed the jaunty gambler as he entered whistling. Feder is alleged to have rushed at the inspector with a telephone he tore from the wall. He faces an additional charge of obstructing police.

Key Opens Revealing Vault

On his way to the station Feder is alleged to have thrown away a key which police recovered. With it they entered a vault in Feder's apartment at the hotel and seized equipment and cash. Among the device found there are said to be sets of "top and bottom" dice, which never roll seven up. The officers were reported to have found $7,000 in the vault.

Customers and operators at the Brown Derby were removed to headquarters in two police vans. Most of the persons in the establishment were found huddled in corners as the officers broke down the entrances with crow bars. Half a dozen were said to have been found in a secret passage leading to a sewer and others were caught as they emerged from a tunnel outside the building near the Humber River west of Toronto.

Thousands of dollars worth of equipment and $2,000 in cash were seized at the Derby and taken to the Attorney-General's offices in the legislature buildings. One officer reported he found $1,400 in cash at the mouth of the secret tunnel leading to a parking lot.

Yugoslavia's new government nitrogen plant wil lhave German equipment.

Major Fracas, War or Revolt Seen For America May '41

LONDON, June 16. — (CP). — Some major upheaval, possibly war or a revolution, will envelop America on May 11, 1941.

The prediction comes from two expert astrologers who have accepted a challenge from Dr. Spencer Jones, astronomer royal, to predict well in advance the significance of a series of important plentary conjunctions on that day.

The astrologers are Hon. Ralph Shirley and Nella Webb.

Dr. Jones ridiculed the claim that disposition of the planets at the moment a person is born has a direct influence on his personality and that by studying their positions at any time after birth, guidance for the future can be obtained.

"Astrology is rubbish," he said.

On May 11, 1941, Dr. Jones said the heavens would offer the following phenomenon: Mercury will be in conjunction with Venus, Saturn and Uranus; Venus will be in conjunction with Jupiter and Uranus. There will be a full moon. Saturn will be in conjunction with Venus and Mercury and Jupiter will be in conjunction with Uranus a few days previously. Mercury, Venus, Jupiter, Saturn and Uranus will all be close to the sun.

Nella Webb declared interpretation of these signs would depend upon the country about which the prediction was being made.

"But I would say that they mean some kind of war or revolution in America, religious or labor in origin," she said:

Mountie Of "Mad Trapper" Fame "Captures" Londoners Also

London, June 16 (CP-Cable). LANCE CORPORAL Norman George McDowell of the Royal Canadian Mounted Police, stationed at the door of Canada House today for the first time, was surrounded by a large crowd blocking the entrance, seeking autographs, and taking photographs.

London's reception to the mountie, who spent seven of the last years above the Arctic Circle, was unrestrainedly enthusiastic.

The Evening News ran two pictures of Corporal McDowell and his wife and streamered its story: "A mountie exchanges lonely Yukon beat for Canada House job."

The Star used a story and one picture and said of the man who helped hunt the "mad trapper" of Rat River: "Lance Corporal and Mrs. McDowell now are house hunting. They are scared of tubes (the underground railways) and go everywhere on the buses."

Jap Airmen Abandon Bombs For Bags To Plug Dikes

SHANGHAI, June 16 (A.P.). — The Yellow River flood fed by a steady downpour of rain unrolled a ribbon of death and disaster 10 to 20 miles wide and 90 miles long across the flat plains of Honan Province to-day. Chinese and Japanese armies locked in combat on the Peiping-Hankow front fled before the torrent which Japanese now estimate will take a toll of 50,000 lives.

Advices from Hankow, the provisional Chinese capital, said the relentless flood had penetrated beyond Fukow, 70 miles south of Kaifeng on the Lunghai Railway and 90 miles south of the Yellow River.

Sweeping over thousands of acres of farmland, driving peasants and armies before it, flood was declared by Japanese despatches to have affected 2,000 villages with an aggregate population of 500,000.

Japanese bombing planes, temporarily diverted from their death-dealing activities, dropped thousands of empty bags, ordinarily used for trenches and machine-gun nests, into the flood area for use by Japan's army engineers in repairing breached dikes.

While the main course of the flood was south-eastward, another peril was reported north of the river where Japanese said Chinese trops fleeing westward from Chengchow had cut new holes in the dikes of the Tsin River.

Tsinyang, about 50 miles northwest of Chengchow and on the opposite side of the Yellow River, was menaced, they said. The outskirts of Tsinyang were under water and the Japanese garrison was struggling to barricade the centre of the town.

Sending Out the Invitations.

YES—that is a common enough custom, and a good one—sending out the invitations. It is one way of telling people you desire to have them present; a sure way of letting them know they are welcome.

That is what people in Peterborough have been doing in recent days when they have been forwarding copies of The Examiner's Vacation number to their friends in other places.

This paper knows exactly how many copies of this edition were printed and knows in a genera way how they have been purchased, but in order to make certain they were being mailed away we asked Mr. Lacheur to kindly keep a check on the number going through the post office.

His report is that to date there have been over 3,000 copies going through the post office here and in other post offices in the district the same process has been going on. There have been bags of them sent to United States and a fairly large number have been going in the mails to Britain.

You have friends to whom this paper ought to be sent and right now when holiday plans are being made would be the right time to attend to it. It is still possible to secure copies at The Examiner Office.

The Weather

The Examiner's Barometer
Noon 29.22

Peterborough Temperatures
To-day:
Noon - - 83
Night Low - 54
Yesterday:
Highest - 81
Night Low - 49
One Year Ago:
Highest - 82
Lowest - - 52

Weather Forecast

Lower Lake Region and Georgian Bay —Fresh south-west to north-west winds; mostly cloudy, with scattered thundershowers. Friday: Moderate to fresh northerly winds; partly cloudy and cooler; probably light showers.

Northern Ontario — Unsettled, with showers or thunderstorms. Friday: Northerly winds; mostly cloudy and cool; probably light scattered showers.

Ottawa and Upper St. Lawrence Valley — Mostly cloudy to-night and Friday, with local showers or thunderstorms; cooler on Friday. Moderate to fresh southerly winds to-day, shifting to northerly on Friday.

Lake Superior — Fresh northerly winds; cloudy and cool with showers. Friday: Moderate winds; partly cloudy and comparatively cool.

Kenora and Rainy River — Moderate north-easterly winds; partly cloudy and cool. Friday: Mostly fair, with stationary or a little higher temperature.

Manitoba — Moderate winds; partly cloudy. Friday: Southerly winds; partly cloudy and somewhat warmer, with scattered thundershowers.

Sun—Rises at 5.35 DST, Sets 9.01 DST

Packers Feel Stevens' Whip Lash

Says Toronto Rules Stock Prices, Farmers Kidded

OTTAWA, June 16—(CP)—Lashing out at price regulation by private interests in the livestock industry, Hon. H. H. Stevens (Recon. Kootenay East) told the House of Commons that in Winnipeg and Toronto "there has grown up over the years an element of control which deprives the farmer of his right as an individual producer to a fair marketing system."

Speaking yesterday during consideration of Department of Agriculture estimates, Mr. Stevens said: "Toronto is the market that controls livestock in Canada. Why if a farmer in northern Saskatchewan or even in the dried out area of British Columbia at Prince George, or in the back districts of Ontario brings in two or three head of cattle to the local market he is paid what the Toronto price is at 10 o'clock in the morning.

"He has no bargaining power. He must take that price or take his cattle home."

Referring specifically to the hog market, Mr. Stevens, former minister of Trade and Commerce and responsible for the price spreads inquiry of 1935, charged that Canada Packers Limited has a stranglehold over the Commission Houses "whom they blackball if they do not dance to their piping."

He said that the price of Canadian bacon was fixed by Canada Packers on the basis of the price of bacon in England.

Making Monkeys of Farmers

Mr. Stevens said that Stanley McLean, president, "is kidding the farmers of this country, making monkeys of them, and I say further he is making monkeys out of the officers of the agricultural and livestock branch end (of the agriculture departments) and has been doing so for 10 or 15 years."

He said that Agriculture Department files showed that there was hardly a day there were not letters on "every little detail" going down to Canada Packers.

"That is to Charlie Todd. Do not differentiate between Charlie Todd and Canada Packers. He is the nominal head of the Packers' Association. He is in reality the mouthpiece of Stanley McLean and the worst enemy of the Canadian farmer."

Agriculture Minister Gardiner interjected and said he wished to point out that Mr. Todd was secretary of an organization formed by packing concerns of the Dominion and because he is an official is the only

(PACKERS FEEL)
(Continued on Page 12, Column 4)

TURNSTILES CLICKING

GLASGOW (CP)—New attendance records for an exhibition of its kind in Scotland are being established at the Empire Exhibition here with an average of 90,000 visitors a day.

The English House of Commons is to have a television set.

Arrives From Tibet

Valued at $8,000, Miss Pandora Panda-Belle, giant panda, consigned to the New York Zoological society, is pictured as she arrived in San Francisco after the long journey from her native Tibet.

2 Canadian Speedboats On Way Over To Seek English Cup

Bracebridge, June 16.

CANADA will be represented in the 225 boat races at Torquay June 30, for the Duke of York International Trophy, by Miss Quebec, owned by Jack McInnes of Quebec City, and Shadow II, owned by Charles Wheaton of Toronto. Both owners will drive their speedy boats in the contests.

The boats are en route to England with their owners. Both Wheaton and McInnes are heroes of many thrilling races along the waterfront at the Canadian National Exhibition, and they are confident of winning the coveted trophy.

McCall Sentenced To Electric Chair

MIAMI, Fla., June 16 (AP). — Franklin Pierce McCall, 21, was sentenced today to die in the electric chair for the kidnapping of Jimmy Cash, Jr.

Cautioning the crowded courtroom to keep quiet, Circuit Judge H. P. Atkinson called the minister's son to the bench.

"You plead guilty to the offence as charged of kidnapping and holding James Bailey Cash, Jr., for ransom. What have you to say for yourself?" he demanded.

McCall merely shook his head.

"I find you guilty as charged in the indictment," the Judge continued, "the same being a capital offence under the laws of Florida, and I sentence you to be held until such time as you shall be delivered to the superintendent of the state prison at Raiford, there to be held safely until a death sentence shall be carried out."

The first air liner to fly from England to Finland recently went from Croydon to Helsingfors.

Insurgent Trap Ends Stand Of Lost Division

HENDAYE, June 16 (AP)—Spanish Insurgents sprang a carefully set trap on the government's last-ditch defenders in the Pyrenees Mountain passes today, forcing the government's "lost" 43rd Division to flee across the frontier into France.

The fighting in the far north, however, was only one phase of widespread Insurgent offensives. General Franco was said to have ordered commanders in all areas to launch compaigns to bring the civil war to a quick close.

In the south, a major battle developed on the Cordoba front. Insurgents reported they had advanced about 10 miles in two days in the mountainous sector northwest of Pennaroya, where the government has built strong lines.

The Insurgent strategy, apparently, was to catch extremes of the government's territory between simultaneous fires.

More than 2,000 wounded militiamen of the "lost" division, clothed only in rags, straggled into France during the night and early morning darkness while heroic comrades covered their flight down the Pyrenees' steep slopes.

The flight ended the resistance of the division, which had halted Franco's entire northern campaign for two months although it was cut off from all aid and was isolated on barren ridges of the mountains.

The division originally numbered about 4,000 men but it had been reduced considerably during the months it held its Maladetta (evil) Mountain fastnesses against a plentifully supplied Insurgent army of between 12,000 and 15,000 men.

Building Program Real Challenge

OTTAWA, June 16—(CP)—Complete confidence in the success of the housing and municipal assistance programs now before parliament in the form of legislation was expressed by Finance Minister Dunning in his budget speech today.

"I said the other day the program was a challenge to the building industry," said Mr. Dunning. "I repeat that challenge with all the emphasis I can command. I wish to add that I am confident the challenge will be accepted.

The construction industry had suffered most in the depression and lagged in recovery. No better way of increasing employment could be found than to stimulate this industry. Even with increases brought about by the 1935 Housing Act and the home improvement act the volume of construction in 1937 was less than half the total for 1930 and in the first five months of 1938 it fell 25 per cent below the level for the corresponding period of 1937.

Potato Bug Paradise

KITCHENER, Ont., June 16—(CP)—Even the potato bugs are amazed in a garden on the Preston highway not far from here. The owner, an elderly gentleman who just retired from running a tobacco shop here, put in his first garden this year. Instead of putting only one potato in each hill, he put six or seven. As many as 20 plants are growing in a single hill.

Reviving Glory That Was Prussia

For a few brief hours the clock was turned back in Germany to the glamorous day of the Imperial house of Hohenzollern when the world-famed Prussian Guards celebrated their 250th anniversary. One of the celebrants was the former Crown Prince Wilhelm, eldest son of the former Kaiser. He is shown here (facing camera) chatting with two guards officers during the ceremonies in Potsdam.

Dunning Budget Highlights

An over-all deficit for the fiscal year ended March 31, 1938, of $13,775,000.

Expenditures totalled $530,467,000 and revenues, $516,692,000.

Revenues reached the highest point in history, exceeding the previous high year, 1928-29 by $55,835,000.

Net debt of Canada on March 31 was $3,097,727,000.

Since February the downward trend in business activity in Canada has been reversed.

Total export trade was $1,148,000,000, an increase of $27,000,000 over 1936-37.

Total import trade was $799,000,000, an increase of $127,000,000.

For the first time since 1929 employment increased more rapidly than industrial production.

Further increases in employment are expected from stimulation of the construction industry by new housing and municipal assistance legislation.

Normal equilibrium between farm prices and other prices has been restored.

Unofficial estimates place Canadas total national income for 1937 at $4,830,000,000, an increase of 13 per cent over 1936.

But for unforeseen increases of $20,000,000 in relief expenditures due to the western drought, and $7,000,000 in the Canadian National Railways deficit the budget would have disclosed a surplus.

New Dominion bond issues totalling $295,460,000 were floated.

MORE ABOUT—
Hydro Needs
(Continued from Page 1)

sky for a long time." But the Hydro chairman added that if a waterways treaty between Canada and the United States were signed today, it would be nearl ysix years before any power would be available under it.

Dr. Hogg hoped that "some day" the St. Lawrence will be developed. "I've been hoping so since 1914," he said. "I'm speaking only of power; the navigation phases might involve a different decision."

Questioned about Hydro's contracting for 120,000 horsepower from the Beauharnois Light, Heat and Power Company in 1930 in the midst of depression after contracts had just been entered into with the Gatineau Power Company, Dr. Hogg said his opinion was not about taking on the extra power. "I wasn't predicting power needs at that time," he said. "My job was building plants."

Records of the 18 years prior to 1929 indicated an annual increase in power consumption of about 10 per cent., Dr. Hogg said. He said he thought a seven-per cent. increase was the least Hydro "could do with". Actually, he added, the increase since 1929 has been approximately two per cent a year.

Dealing with the Long Lac and Ogoki water-diversion projects in northwestern Ontario, work on which has been suspended pending negotiation of an International Treaty, Dr. Hogg said he had suggested Ontario should stipulate the water diverted into Lake Superior should remain the property of Canada. If this were not agreed to, the United States could claim joint use, if not joint ownership, of the water.

Dr. Hogg said he was not sure just where the Long Lac diversion proposal had originated. The government, he added, was interested in the project as a log-driving proposition to Lake Superior and contributed $400,000 to the work. The Niagara system's share of the total cost would be about $900,000.

REBUILD OLD TEMPLE

CAIRO, Egypt (CP)—The 12th dynasty temple of Sensuraret I, who reigned more than 4,700 years ago, has been rebuilt at Karnak with the original blocks, discovered within the pylon of Amenophis III.

Mother Slays Bear With One Shot To Save Children

Sault Ste. Marie, Ont., June 16.

MRS. EMIL SERVIO, of Mashkode, Mile 56, Algoma Central Railway, takes no chances on Algoma bears. The other morning the Servio children were playing near the bush when a big bear and two cubs came along.

Mrs. Servio was afraid the youngsters would start playing with the cubs and incur the mother bear's wrath, before she could get them from harm's way so she went into the cabin, got a rifle, and with her first shot levelled mother bruin, bringing one of the cubs down with the second.

MORE ABOUT—
Austrian Debts
(Continued from Page 1)

the debts of the Boer republic as her own," he added, "nor did the United States acknowledge the loans of the southern states as binding upon the new state."

Funk also scoffed at the idea that the present Austrian region of Germany must be regarded as the legal successor to the Austrian republic.

"The change in the legal status of Austria is an historical development brought about by a revolutionary act," he said. "Austria as it existed hitherto had been wiped out as such by the will of the people."

(Payments due May 1 and June 1 on Austrian bond issues already have been defaulted. Great Britain, France and other guarantee nations and the bank for international settlements have protested to Berlin.)

U. S. Centre of Disturbances

The economics minister, speaking at a celebration of the 400th anniversary of Schuetting House headquarters of Bremen's Chamber of Commerce, branded the United States as "virtually the centre of disturbances" in world economics.

He extolled Germany as the opposite of the United States in the matter of economic stability.

Funk urged that national credits take the place of international credits in dealings of nations with each other.

The economics minister held that delay in Anglo-American discussions seeking a new trade pact was due to the world economic crisis. He then asserted the chief reason for confusion in world markets lay in the system of preparations payments and international political debts.

Referring to the debts of other nations to the United States he said that "no sensible person believes these debts ever will be paid."

Referring to the Dawes and Young loans—made to Germany in 1924 and 1930, respectively—Funk expressed the opinion that a political debt does not become a commercial one if private capitalists on the creditor side take the place of states. (The loans were part of attempted solutions of Germany's reparations problem.)

He declared it was absolutely necessary that interest rates of seven and 5½ per cent on these loans "be reduced to a normal level."

Police Must Impound Drunk Drivers' Cars

TORONTO, June 16.—(CP)—The Attorney-General's office said today no difficulty was anticipated in operation of the amendment to the highway traffic act by which automobiles of drunk drivers would be impounded for three months.

Traffic Inspector Edward Dunn of the Toronto police said he did not know whether the magistrate must order impoundment of the car, and that no Toronto cars had been impounded although the act went into effect June 7.

"I expect the magistrates will order the cars impounded at the time of the conviction, but even if the magistrate does not, the statute makes it mandatory for the police to impound the cars," said Ira S. Humphries, deputy attorney-general.

Cheese Quotes Produce and Livestock

ONTARIO GRAIN

Approximate prices track shipping point: Wheat, 73 to 75c; oats, 40 to 42c; barley, 48 to 50c; corn, 75 to 76c; rye, 48 to 50c; buckwheat, 52 to 54c; malting barley, 52 to 54c; milling oats, 40 to 42c.

TORONTO FEED PRICES

Following are the approximate prices quoted for feed in ton lots, packed in bags (delivered f.o.b. Toronto): Bran, $24; shorts, $25; middlings, $30; corn, $39.50; flax, $73; cottonseed meal, $40; linseed oil cakes, $50; Tankage, $62; salt in blocks, 50 pounds, 50c; molasses barrel, 23c per gallon.

MONTREAL FLOUR AND FEED

Cash grain: No. 1 Northern wheat, $1.29; No. 2, $1.27; No. 3, $1.19; No. 3, C.W. oats, 53¼c; No. 1, feed oats, 52¼; No. 3 C.W. barley, 63½c per bushel, basis track, Montreal ex-store corn being "in bond."

Spring wheat flour.—First patents, $7.40; second patents, $6.90; bakers' patents, $6.70; per barrel, in 98lb. jute bags, delivered Montreal freight points.

Winter wheat flour. — Choice grades in carlots, new, to arrive, per barrel, $3.55 to $3.65; choice grades in broken lots, new, to arrive, per barrel $3.65 to $3.75.

White corn flour.—Per barrel, in jute bags, delivered to the trade, $4.05 to $4.25.

Millfeed. — Bran, $26.25; shorts, $27.25; middlings, $32.25; per ton carlot quantities, delivered in Montreal freight points.

Rolled oats.—Bag of 80 lbs. delivered to the trade, $3.15, which includes sales tax.

MONTREAL PRODUCE

Egg and butter prices held steady, while cheese and potatoes were off slightly in fairly active trading on open produce markets.

Butter, in lots to retailers, was quoted at 25½c for No. 1 solids, 24½c for No. 2 solids, 26c for No. 1 prints and 25c for No. 2 prints. Receipts: None.

Graded egg shipments in carlots or less were 26c a dozen for A-large, 24½c for A-medium, 23½c to 24c for B-large, and 21½c to 22c for C. Receipts: 1,078 cases.

Cheese was 14¼c bid for Ontario white, 14¼c bid for Ontario colored, 13½c for Quebec white and 13¾c for Quebec colored. Receipts: 3,324 boxes.

Potatoes were 80c to 90c for Quebec whites, No. 1 80's; 90c to $1 for N.B. Mts., No. 1 80's; $1.15 to $1.25 for P.E.I. Mts., No. 1 90's; $3 to $3.25 for Virginia 100's, No. 1; and $5 to $5.50 for Virginia, barrels, No. 1.

FRUIT AND VEGETABLES

TORONTO, Ont., June 16 (CP)—Wholesale prices on fruit and vegetables supplied by White and Co to-day were unchanged with the following exceptions:

Canadian strawberries, pints 6½ to 7 cents; quarts, 11 to 13c; Canadian black cherries, 6 qt. leno basket, 90c to $1.25.

TORONTO POULTRY

TORONTO, Ont., June 16 (CP)—Wholesale poultry prices were unchanged to-day.

TORONTO PRODUCE

TORONTO, Ont., June 16 (CP)—Wholesale prices (United Farmers Co-operative Co.), to-day were:

Eggs.—Grade A-large, doz., 23c; grade A-medium, 22c; pullets, 19c; Grade C, 18c.

Churning Cream—No. 1 lb. 25c; No. 2, lb., 23c.

Butter.—No. 1, solids, lb., 24½c; No. 2, solids, 23½c; No. 1, prints, 25½c; No. 2, prints, 24½c.

Potatoes.—Bag, f.o.b. in Toronto, Ontario, 70 cents.

Mill feed — Bran, 24; shorts, 25; middlings, 30.

TORONTO CHEESE

TORONTO, Ont., June 16 (CP)—Wholesale cheese prices were steady to-day with dealers buying large, colored, paraffined and government grades at 14¾ cents.

Wholesalers offered cheese to retailers at the following prices:—New: large, 16½c; twins, 16¾c; triplets, 17c. Old: large 20c; medium, 19c.

TORONTO LIVESTOCK

TORONTO, Ont., June 16 (CP)—The few cattle and calves offered moved around previous price levels on Toronto Livestock Market today. There were no sales on sheep or lambs by early afternoon and no hog price was set. Cattle holdover from Wednesday was 50 head.

Receipts reported by the Dominion Livestock Branch were: Cattle 45; calves 30; hogs 550; sheep and lambs 20.

One carload of good to choice steers sold at $7.50 to $7.75. Canners and cutters brought $2.50 to $3 with good cows reaching $5. A few plain to good fed calves traded at $6.50 to $7.75.

Good veal calves were priced at $7.50 to $8 with medium quality between $6 and $7.

Previous close on off-truck bacon hogs was $11.

Representative Sales

Veal calves: Twenty-six, 197 lbs., $8; 74, 190, $7.50; 9, 193, $7; 4, 203, $6.50; 58, 143, $6; 13, 134, $5.75; 8, 120, $5; 2, 295, $4.

Sheep: Four, 140 lbs., $4; 3, 120, $3.75; 24, 156, $3.50; 4, 166, $3.25; 14, 160, $3; 2, 195, $2.50; 4, 118, $2; 3, 110, $1.50.

Spring lambs: One hundred and twenty-four, 73 lbs., $11.50; 127, 72, $11; 4, 58, $9; 6, 52, $8; 18, 63, $7.50.

Yearling lambs: Fourteen, 90 lbs., $8.50; 2, 110, $7.50; 2, 95, $7; 7, 128, $6.50; 1, 130, $6.

Heavy steers: Twenty-six, 1240 lbs., $8; 3, 1170, $7.75; 28, 1085, $7.60; 24, 1085, $7.50; 3, 1190, $7.35; 11, 1070, $7.25; 5, 1060 $6.75; 2, 1075, $6.50; 1, 1180, $6.

Light steers: Eight, 920 lbs., $7.50; 43, 1000, $7.25; 2, 1040, $7.35; 13, 940; $7; 10, 840, $6.85; 13, 740, $6.75; 2, 930, $6.50; 4, 980, $6.10; 6, 790, $6; 15, 900, $6.25; 4, 815, $5.75; 3, 960, $5.50; 2, 820, $5.

Heifers: Four, 900 lbs., $7.25; 15, 890, $7; 3, 920, $6.50; 2, 760, $6.25; 2, 740, $5.75; 2, 1070, $6; 3, 760, $5.25.

Cows: Six, 1100 lbs., $5; 3, 1300, $5.25; 2, 1025, $4.90; 4, 1200, $4.75; 6, 990, $4.50; 7, 1040, $4; 6, 1120, $3.50; 3, 1010, $3.25; 3, 1000, $3; 4, 990, $2.75; 12, 870, $2.50.

Bulls: One, 1240 lbs., $5; 2, 1410, $4.75; 2, 1120, $4.60; 3, 1320, $4.25; 1, 1110, $4; 2, 870, $3.50.

Fed calves: Two, 690 lbs., $8.25; 4, 640, $8.10; 6, 760, $8; 6, 590, $7.75; 11, 630, $7.50; 2, 660, $7.15; 2, 760, $7; 1, 640, $6.25.

Store cattle: Three, 440 lbs., $5.25; 8, 660, $5; 6, 665, $4.75; 9, 650, $4.60.

EAST BUFFALO LIVESTOCK

Hogs 100; 150-230 lbs. trucked-ins 9.25 to largely 9.35 and 9.40.

WINNIPEG GRAIN

WINNIPEG, June 16 (CP)—Disappointing demand and light sales drove Winnipeg wheat futures lower today for the second straight session. Gains of two cents had been posted earlier on unfavorable United States winter wheat crop reports. At the final bell prices were 2 to ¼ cent lower, July $1.07, October 86½-⅝, November 85⅞ and December 83¾-⅞ cents.

July wheat tumbled 3½ cents from its high. As profit-taking on early June advances continued this option met difficulty when the deferred futures rallied. Trading, however, was of small volume.

Yesterday's Quotations.

Futures:

Wheat—	Open	High	Low	Close	Prev. Close
July	110⅝	112¼	108¾	109	110⅝
Oct.	87⅞	89¼	86¾	86¾	87⅞
Dec.	85⅞	87	84⅜	84⅜	85¾
Oats—					
July	44¾	45½	44¾	45⅛	44⅝
Oct.	37½	38⅛	37½	37¾	37⅝
Dec.	34⅞	35⅛	34⅝	34⅞	34⅝

MARKET QUOTATIONS

Quotations Complete To Closing Time

Toronto Stocks

Leeming and Leeming

	High	Low	Close
Abitibi	155	150	150
Abitibi Prfd.	13½-15		—
Beauharnois	2¾	2¾	2¾
Bell Tel.	164¼	163	163
Brazillain	10¾	10½	10¾
Brews. & Dist.	5¾	5¼	5¼
Brew. Corp.	2	—	—
Brew. Corp. Prfd.	16-19		—
Bakeries	12½-14		—
B A Oil	20¾	20¼	20¼
Build. Prod.	47	—	—
Burt. F. N.	16¾-17¾		—
Can. Bud	6¾	6¼	6¼
Can. Bread	3½-3½		—
Can. Cement	9¾	9¼	9¼
Can Car & F	11-11¼		—
Can. Dredge	24-27		—
Can. Malting	31-33		—
Can. Pacific	5¾	5½	5¾
Can. Alc. A.	2¾-2¾		—
Can. Alc. B	2¾-3½		—
Can. Oil	11¾-15		—
Cockshutt	7-8¾		—
Con. Smelt	51	50½	51
Can. Canners	4-4¾		—
Dom. Bridge	27-30		—
Dis Seagrams	13¼	13	13
Dom Stores	4¾-5¼		—
Ford A.	16¼	16⅛	16⅛
Fanny Farmer	18¼	18	18
Cons. Gas	180-184		—
Gyp. L. & A.	5¼	5¼	5¼
Gen. Electric	155-170		—
Gen. Steel W.	5¾-6¼		—
Ham. Bridge	5½-6½		—
Honey Dew	40-55		—
Imp. Tobacco	14½-14¾		—
Imp. Oil	15¾	15½	15¾
Int. Pete	23½	23¼	23½
Int. Util. A	6½-7½		—
Int. Util. B	65-75		—
Laura Sec.	57-63		—
Loblaws A	22	21⅞	21⅞
McC. Front	11-13¼		—
Mont. L H & P	28-28¼		—
Massey Harris	6¾	6¼	6½
Massey H. Prfd.	39¾-42		—
Nickel	43¾	43¼	43¾
Page Hersey	88½-94		—
Press. Metals	13½-15		—
Rog. Maj.	3¾-4		—
Stan. Paving	2-3		—
Shawinigan	18¾-19¼		—
Stele of an.	61	—	—
C. Vinegars	15-16¾		—
C. Wineries	2½-3		—
Westons	10¼	10	10
Walkerville Brew.	140-175		—
Walkers	37	—	—
Walkers Prfd.	18¾	18½	18½

New York Stocks

Biggar and Crawford

	High	Low	Close
Am Smelting	36½	35½	36¼
Am Rad & S S	10⅝	10⅝	10⅝
Am Tel & Tel	129½	—	—
Am Roll Mills	14⅝	—	—
Anaconda Cop	24¼	23½	24¼
Balt & Ohio	5	—	—
Bendix Avn	10⅞	—	—
Beth Steel	44¾	43½	44¾
Can Pacific	5½	—	—
Chrysler	42	41½	42
Columbus Gas	6¼	6	6¼
Dupont	96½	95¼	96½
El Bond & Sh	6⅜	—	—
Gen Electric	33⅞	33½	33⅞
Gen Motors	29¼	29	29¼
Goodyear	17⅞	17⅛	17⅞
Int Harvester	52¼	51½	52
Inter. Nickel	43⅝	42¾	43⅝
Mont. Ward	32½	31⅝	32¼
Nash Motors	7	—	—
N.Y. Central	11¼	11	11⅛
North American	19¼	18⅞	19¼
Pack. Motors	3⅜	—	—
Radio Corp.	5¼	—	—
Standard Brands	7	—	—
Std. Oil of N.J.	46⅞	45½	46⅞
Studebaker	4⅛	—	—
South. Pacific	10⅜	10⅜	10⅜
Union Pacific	61⅜	—	—
United Corp.	2½	2⅜	2½
U.S. Steel	42⅜	41⅞	42⅜
Westinghouse	76¼	74½	76¼
Yellow Cab	11¼	10⅜	11¼

Grain Quotations

Leeming and Leeming

CHICAGO	July	Sept.	Dec.
High	81¾	82⅝	83½
Low	78⅞	80	81
Close	79⅝	80⅝	81⅝
WINNIPEG	July	Oct.	Dec.
High	110⅛	88¾	86¼
Low	107	86¼	83¾
Close	107	86½	83¾

Toronto Mining

Biggar and Crawford

	High	Low.	Close.
Acme Oil	7½-9		—
Ajax Oil	21	18	18
Aldermac	57	48	55½
Anglo Huron	290-299		—
Arntfield	19	17	19
Bankfield	70	68	70
Base Metals	30	—	—
Beattie	129	126	129
Big Missouri	33-35		—
Bobjo	8¼-10		—
Bralorne	10¼	10⅛	10¼
Bidgood	25¼	25	25¼
Buffalo Ank	16½	16⅜	16½
Bunker Hill	10½-11		—
Can Malart	95	—	—
Castle Treth	80	79	80
Central Pat	259	252	253
Chromium	40	35	40
Chibougamau	21-23		—
Dalhousie Oil	40	—	—
Dome Mines	61	60	61
East Malartic	165	163	165
Eldorado	216	211	211
Falconbridge	550	—	—
Gods Lake	50	48	48
Goldale	27	26¼	26¼
Francouer	31	—	—
Harker	11½	10½	10½
Jacola	17½-19		—
Gunnar	81	—	—
Hard Rock	259	248	255
Hollinger	15¼	15¼	15¼
Howey	28	—	—
Hudson Bay	25¾	—	—
J M Cons	13	12	12½
Kirk Hudson	80-85		—
Kirk Lake	122	117	118
Kerr	177	175	177
Lakeshore	52¾	52	52¾
Lapa	55	—	—
Lebel Oro	6½-7		—
Leitch	74	71½	74
Little Long L	35	370	370
Macassa	500	490	500
McIntyre	44¾	44¼	44¾
McKenzie R L	110	106	108
MacLeod	345	335	345
McVittie	19	—	—
McWatters	56	55	56
Mining Corp	165	—	—
Moneta	203	196	199
Noranda	64¾	64	64¾
North Canada	31-34		—
O'Brien	365	360	360
Omega	54	47	52
Pamour	360	—	—
Paymaster	55	53½	54½
Pend-Oreille	155	—	—
Perron	140	139	139
Pickle Crow	475	465	465
Pioneer B.C.	310	305	305
Premier	204	—	—
Powell	235	225	234
Preston	94	87	90
Read Authier	310	—	—
Red Lake G S	15½	15	15
Reno	52	—	—
Shawkey	11½	10	10½
St. Anthony	11-13		—
San Antonio	130	—	—
Sherritt Gordon	98	97	98
Siscoe	219	217	219
Stadacona	46	43	46
Sudbury Basin	230	—	—
Sullivan Cons	93½	92	93½
Sylvanite	335	—	—
Sladen	113	109	110
Tech-Hughes	495	485	495
Toburn	220	215	215
Ventures	550	540	545
Waite-Amulet	390	375	385
Uchi	178	174	178
Wright-Hargreaves	800	790	795
Jellicoe	40½	39½	40

A Veteran Member

Inspector James F. Reid of the Peterborough police on Wednesday commenced his 27th year as a member of the local department. It was on June 15, 1912, that he first began his duties here after previous police experience in Brantford, Ont., and in Scotland. There have been many changes both in Peterborough and in the department since the Inspector first walked a beat here. Incidentally he celebrated his anniversary by arresting a youth on a drunken-driving charge Wednesday night.

Hog Quotations In Peterborough

THURSDAY, JUNE 16

Canada Packers quote:

Hogs. — Live (delivered), $10.40; dressed weight, $13.75.

No. 1 sows, 3c off bacon prices.

Cream—No. 1 (off truck) 25c; No. 1 (delivered), 26c.

Special, 2c per pound premium.

Butter.—Prints, No. 1, 27c; No. 2, 26c. Solids, No. 1, 26c; No. 2, 25½c.

Eggs. — Large, 21c; mediums, 19c; B grade, 17c; C grade, 15c.

Grain Quotes Are:

Fall wheat, 70c; barley, 50 to 60c; buckwheat, 55c; rye, 60c; oats, 40 to 45c.

Strikes on banana plantations in Colombia has been settled peacefully.

DOMINION STORES

Summer Savings

Prices in effect until Saturday night, June 18th.

Baking Powder EGG-O 1-lb. Tin .28 / Extra tin .01 / Special Deal Both For .29

Farne's FISH PASTES 3-oz. Tin .10

Clark's BEANS WITH PORK 22-oz. Tins 3 for .25

"MY LADDIE GOLDEN BANTAM" STANDARD QUALITY CORN 3 No. 2 Tins .25

GARTH'S JUICE OF GRAPEFRUIT 2 13-oz. Tin .25

BAYSIDE No. 4 SIEVE CHOICE SWEET PEAS 2 No. 2 Tins .19

HEINZ KETCHUP TOMATO 2 Lge. Bot. .35

BAYSIDE CHOICE PEACHES Halves 2 2½ Sq. Tins .27

GLASSCO'S PURE SEVILLE ORANGE MARMALADE 32-oz. Jar .23

FANCY KETA SALMON - 2 No. 1 Tall Tins .19

PICNIC SWEET GHERKINS - 28-oz. Jar .23

DELICIOUS VI-TONE 6-oz. Tin .27 12-oz. Tin .47

CROSSED FISH SARDINES 2 ¼'s Tin .33

Chateau Plain or Pimento CHEESE ½-lb. pkg .18

Rowntree's Cooking CHOCOLATE ½-lb. Cake .19

Benson's Corn STARCH pkg. 1-lb. Tin .11

Health Salts KKOVAH tin .18

Cleanser CLASSIC tin .05

Woodbury's Facial SOAP 2 cakes .15

Handy AMMONIA pkg. .06

Scot TISSUE 2 rolls .25

DOMINION MEATS

Leg Veal Roast	Shank Half / Shank Off	lb.	.19
Fillet Veal Roast	Boneless	lb	.16
Blade Beef Roast		lb.	.17
Boneless Pot Roast		lb.	.15
MAPLE LEAF Luncheon Loaf	Sliced	lb.	.35
SALMON 2 for 25c	Sliced 15c	COOKED Hocks	lb. .19

CHOICE FRUITS

LARGE Grapefruit 5 For 25c

LARGE Oranges Doz. 29c

HOT HOUSE Tomatoes Lb. 17c

FREE DELIVERY

342 Geo. St. Phone 2318 — 160 Simcoe Phone 1202

Why thousands get

LOANS

of $50 to $500

AT CENTRAL FINANCE

No co-signers needed
No inquiries of others
Prompt service

Rates authorized by Special Act of Dominion Parliament

12 months to repay

CENTRAL FINANCE CORPORATION

Room 13, Kresge Building
355 George Street
Peterborough • Phone 1763

Tune in CFRB—6:00 to 6:15 p. m.

Petition Seeks Half Holiday During Summer

(Examiner Correspondence.)

LAKEFIELD, June 16.—A petition asking the council to enforce Thursday afternoon closing in Lakefield during the months of July, August and September was presented at the regular meeting of the council. The council took no action in the matter, but passed a motion advising the merchants to have the matter thoroughly discussed among themselves and the petition properly signed and presented to the council by a delegatoin, at which time the matter would be dealt with.

Reeve Chas. S. Tanner and Councillors G. D. Scriver, W. J. Hendren, C. Armstrong and D. B. Millar were present.

The following deputations were received Jas. McManus, re taxes of mill site and road to same (laid over); Messrs. T. A. Simpson and A. Hudson, re matter pertaining to Branch 77 of Canadian Legion (laid over).

The following correspondence was received: S. A. Grylls, re portable cabin in park; St. Joseph's Hospital, re indigents; county clerk, re indigents; Bell Telephone Co., re by-law permitting line and pole work in the village of Lakefield (this matter was referred to the village solicitor for advice before passing); J. W. Twist, re ditch in front of his property (referred to chairman of the roads); Hall, Hall and Stevenson, re taxes. It was moved by Councillor G. D. Scriver and seconded by Councillor W. J. Hendren, that S. A. Grylls' request be granted.

Tax Time Extended

The tax collector presented a statement of his rolls for the years 1935, 1936 and 1937 and the following motion was passed, being moved by Councillor D. B. Millar and seconded by Councillor G. D. Scriver: "That the time for the return of the collector's rolls for the years 1935, 1936 and 1937 be extended until the regular meeting on July 11, 1938."

Mr. Herb Kemp made an offer regarding removing hay from the village park. It was moved by Councillor C. Armstrong and seconded by Councillor W. J. Hendren that the offer of H. Kemp re hay in the park be accepted. Carried.

The matter of dealing with tenders for park cabins was brought before the council, and on motion of Councillors G. D. Scriver and D. B. Millar it was decided that the matter should be dealt with in committee of the whole with Reeve Tanner as chairman.

The folowing sealed tenders were then opened and considered: Wm. Robinson, tender for $390; W. Remnant, tender for $360; T. A. Northey, tender for $350; R. J. Knox, tender for $367, with wooden shingles and $376 with asphalt shingles; M. Marsden, tender for $260.

It was moved by Councillor D. B. Millar and seconded by Councilor C. Armstrong that the contract be awarded to M. Marsden for the building of two cabins as per plans and specifications at his tender of $130 each, making a total of $260. Carried.

It was moved by Councillor C. Armstrong and seconded by Councillor W. J. Hendren that Councillor G. D. Scriver be appointed building inspector to superintend the building of the proposed two cabins in the park. Carried.

Kidnap Suspect

Bernard Delehanty, 32, building superintendent of New Rochelle, N.Y., who was held without bail on a third degree burglary charge after having been questioned at intervals in connection with the kidnapping and slaying of Peter Levine. Delehanty was superintendent of a building across the street from the high school, which the 12-year-old boy attended.

Senior Trade Commissioner Returns

Bringing to an end 14 years as His Majesty's senior British Trade Commissioner for Canada and Newfoundland, Frederick W Feld, C.M.G., sailed from Quebec aboard the Empress of Britain. Mr. Field, whose official retirement will not take place until about August, plans to live in England. He is shown here with Mrs. Field and two of their children, Peter and Audrey. No new senior trade commissioner has yet been appointed, Mr. Field said.

Damage Action Is Dismissed

Judge Sheldon Smoke this week dismissed an action by Harry Pressick of Cordova Mines against Timothy Byrnes, Marmora merchant, arising out of an automobile collision.

The action was for damages caused by a motor accident that took place when Mr. Byrnes' car was driven by Patrick O'Connor, who was his chauffeur for the purpose of delivering goods from his store. The case was interesting from the standpoint that it was claimed Patrick O'Connor was a chauffeur with limited hours and authority, and was required to turn the car in each evening at six o'clock. On the evening of the accident he took the car out and caused damages to Mr. Pressick and to his son, Donald Harry Pressick, it was claimed.

Judge Smoke, after hearing the case of the plaintiffs, gave judgment dismissing the action with costs to be paid by Mr. Pressick to Mr. Byrnes, and assessed the damages against Patrick O'Connor to the extent of $150 with costs payable by Patrick O'Connor to the plaintiffs. W. F. Huycke, K.C., appeared for the plaintiffs; Hon. G. N. Gordon, K.C., appeared for Timothy Byrnes, and Patrick O'Connor appeared in person.

Battalion Orders

(By Lt.-Col. S. A. Dewart M.C., Comdg. The Prince of Wales Rangers (M.G.)

PART I.

1. DUTIES: Orderly Officer, June 16th Lt. A. M. Hamilton. Next for duty, Lt. R. L. Davidson. Orderly Sergeant June 16th, Lt. Sgt. Gerow. Next for duty, Sgt. E. Hope.

2. GUARD OF HONOUR: The commanding officer is pleased to publish the following extract from a communication received at District Headquarters from National Defence Headquarters, Ottawa:

"His Excellency the Governor General desires that his thanks be conveyed to the Officer Commanding, Prince of Wales Rangers (Peterborough Regt.) (M.G.) for the Guard of Honour provided on the occasion of His Excellency's visit to Peterborough, Ontario, on Tuesday, 31st May 1938 and that an expression of his appreciation be conveyed to the Officer Commanding the Guard of Honour for the very smart turn-out of the men under his command."

3. PARADES: The Battalion will parade for Divine Service at 10:15 hrs. on Sunday, June 19th. Service will be held in St. James Anglican Church. Dress — Drill order with medals and decorations.

PART II.

1. PROMOTIONS, APPOINTMENTS, etc. 157 Cpl. M. McGill HQ 1 Pln. to be a Sgt. w.e.f. 14-6-38.

2. Can. Small Arms School. The following personnel have been sees. "B" Wing—4th—30th July—CSM McNabb, CSM Griffin, CSM Lockhart and Sgt. E. Hope. Range Fining—4th-16th July—Cpl. L. Sanders.

(sgd) J. G. Armstrong, Capt., Adjt, Prince of Wales Rangers.

Waldie Family Re-union Held At Trent River

(Examiner Correspondence.)

TRENT RIVER, June 16. — Ideal weather conditions favored the fifth annual re-union of the Waldie family held on the spacious lawn of John Sedgwick's cottage, with an attendance of 32, a number of members of the family being unable to attend. Long tables were arranged on the lawn along the Trent shores, where a sumptuous dinner and supper consisting of an abundance of tempting things good to eat was served. During the afternoon a motor boat water trip was enjoyed by the younger folk, while some of the older folk spent the afternoon around the brightly lit fireplace inside the cottage in social intercourse. This event marks th first time held here, as previously Rice Lake was the place of meeting. Those in attendance were: Mr. and Mrs. Robert Waldie, daughter Christine, son Tom, and daughter Mrs. O. Brown, with her daughter Verna and son Floyd of Grafton, Mr. Macklin, Mr. and Mrs. Archie Waldie, son George, Mr. and Mrs. Clarence Sherwin, son Earl and daughter Dobbie of Fenella, Mr. and Mrs. Will Waldie of Roseneath, Mr. and Mrs. John Sedgwick and daughter Frances, Mr. and Mrs. Thomas J. Brown, daughters Margaret, Vaughn, Jeryne, and Glenna, and sons Malcolm, Alexander, George, Jim and Jack, all of Trent River, and Tom Saunders of Campbellford.

Uncle Henry Does Some Swell Kissing

Henry Ford, motor magnatae, paid a surprise visit to graduation exercises at Denison University, Granville, O., and when he saw his niece, Miss Betty Bryant, of Dearborn, Mich., receive her bachelor of arts degree, the ultra conservative man of business rewarded her with a hearty kiss. Here is Uncle Henry bestowing the reward upon Betty.

Presentation Made Lakefield Social

(Examiner Correspondence.)

LAKEFIELD, June 15.—Walter Walker, superintendent of the Lakefield Baptist Church Sunday School, Lakefield, whose marriage to Miss Beatrice Charlton, Lakefield, took place here on June 4, was honored by fellow-workers and students in the Sunday School at the close of the school on Sunday morning, when he was presented with a handsome Bible. Miss Kathleen Rosborough made the presentation and Mr. Alex Nichols read the address. Though completely taken by surprise, Walter, in a few well-chosen words, thanked the donors.

Industrial production in Latvia is greater than a year ago.

RECALLS HARBORS' REPORT

LONDON (CP) — Sir Alexander Gibb, who advised the Canadian government on development of the Dominion's harbors a few years ago, has been re-elected president of the London Chamber of Commerce.

To save the life of a friend, Miss Ina Simpson, a victim of the typhoid epidemic in Hawick, Scotland, R. W. Barrie, professional football star, gave a quantity of his blood.

Minors Forbidden Use Of Hotels

(Examiner Correspondence.)

HASTINGS, June 16.—Two local hotels are in receipt of letters from the Liquor Control Board, forbidding the serving of beer to a number of minors in this village and district. A dozen or more names are contained in the list, police said.

The daily use of Wrigley's Gum adds zest to *your* work and play, because it refreshes and peps *you* up—also helps guard *your* health. Delicious, tasteful flavors. Keep a package in your pocket or purse just for that tired moment. Keep some *in the home* too—the children love it.

CS-47

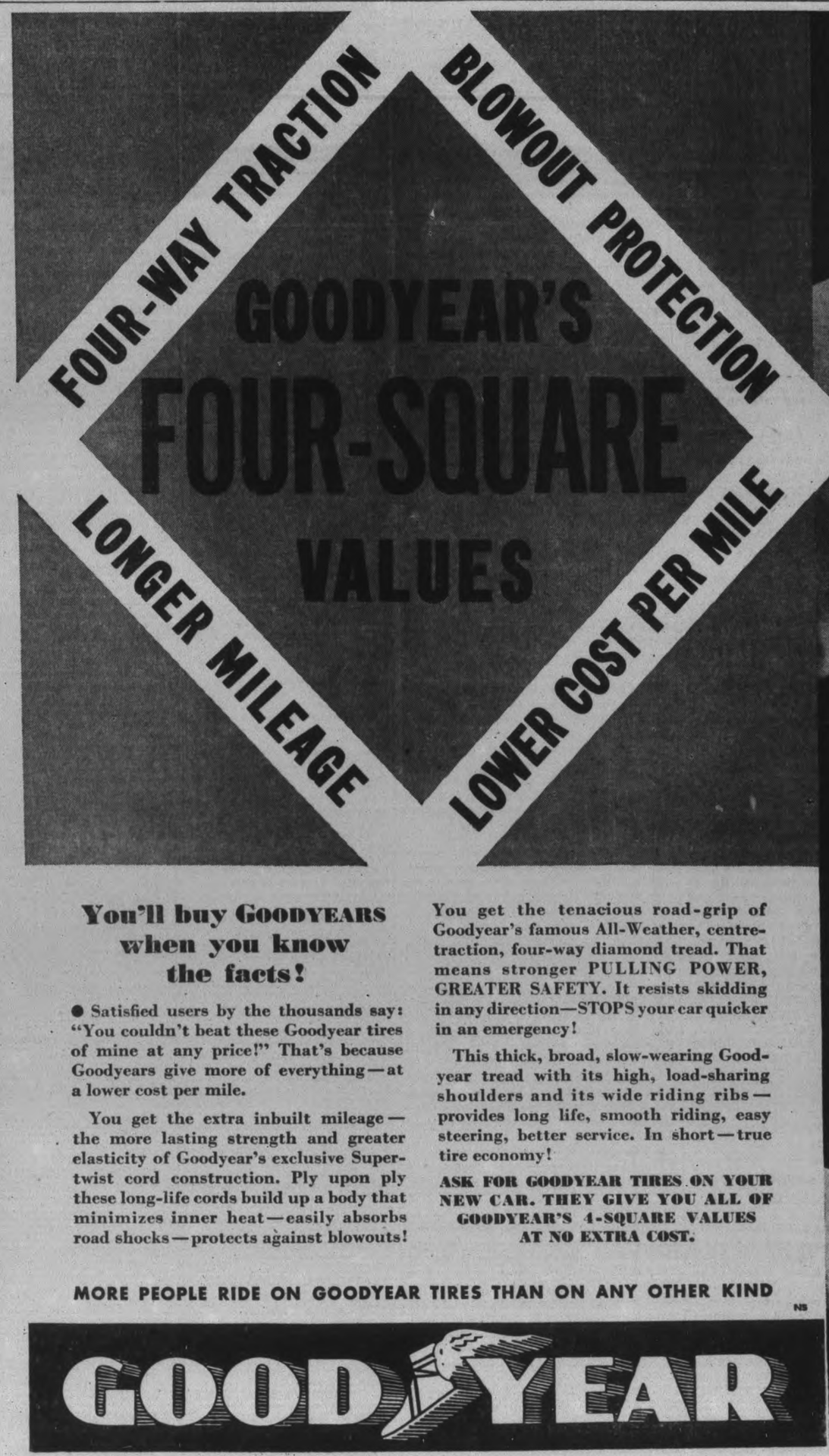

You'll buy GOODYEARS when you know the facts!

● Satisfied users by the thousands say: "You couldn't beat these Goodyear tires of mine at any price!" That's because Goodyears give more of everything—at a lower cost per mile.

You get the extra inbuilt mileage—the more lasting strength and greater elasticity of Goodyear's exclusive Supertwist cord construction. Ply upon ply these long-life cords build up a body that minimizes inner heat—easily absorbs road shocks—protects against blowouts!

You get the tenacious road-grip of Goodyear's famous All-Weather, centre-traction, four-way diamond tread. That means stronger PULLING POWER, GREATER SAFETY. It resists skidding in any direction—STOPS your car quicker in an emergency!

This thick, broad, slow-wearing Goodyear tread with its high, load-sharing shoulders and its wide riding ribs—provides long life, smooth riding, easy steering, better service. In short—true tire economy!

ASK FOR GOODYEAR TIRES ON YOUR NEW CAR. THEY GIVE YOU ALL OF GOODYEAR'S 4-SQUARE VALUES AT NO EXTRA COST.

THERE ARE 34 DIFFERENT GOODYEAR TIRES

There is extra value in Goodyear's heavy duty tires. They provide 50% greater body thickness at only 25% higher cost than standard tires.

Both, Goodyear's famous "G-3" (illustrated) and the lower-priced "R-1" are made in heavy duty 6-ply, as well as standard 4-ply.

MORE PEOPLE RIDE ON GOODYEAR TIRES THAN ON ANY OTHER KIND

NS

GOODYEAR

It's a sweet tasty chew and it lasts longer, too!

CLUB CHEWING TOBACCO

YOU MIGHT AS WELL CHEW THE BEST

The Examiner

The Peterborough Examiner, published each evening by Peterborough Examiner, Limited. Office: Hunter and Water Streets, Peterborough, Ont.

Subscription Rates: 15c per week in City of Peterborough delivered by carrier; $6.00 per year by mail to outside points.

Members: Canadian Press; Audit Bureau of Circulation; Canadian Daily Newspaper Association; Empire Press Union; Ontario Provincial Dailies Association.

E. L. GARNER, Managing Director.
A. B. KENNEDY, Managing Editor.

TELEPHONE 1600.
Private Branch Exchange to All Departments.

THURSDAY, JUNE 16, 1938

Too Many Managers

The people who are most interested in Hydro Electric in Ontario are those who are very directly responsible for the obligations assumed when it was started. each participating municipality is part-owner, and yet these owners have not the satisfaction of knowing that their business is being well managed for them.

Evidence which is being submitted at the probe in Toronto does not indicate the existence of a smooth-running organization. T. Stewart Lyon, a former editor of the Toronto Globe, and now a deposed Hydro commissioner, says Premier Hepburn is running the whole thing. It is also stated that those who are in places of responsibility are hardly on speaking terms one with the other and yet they are operating a business in which the people of ths province have millions of dollars at stake.

Hydro has not had a strong hand on it since the days of Sir Adam Beck, the man whose child Hydro was. Sir Adam in his day may have been somewhat of an autocrat, but his hand was firm. He knew exactly what should be done and he refused to do anything else. He took the advice of competent engineers and acted on it. This province cannot hope to produce another Adam Beck, and if it did we doubt whether the members of our legislature would be inclined to leave him alone and allow him to work.

One Point Is Plain

S. J. Hungerford, appearing before the Senate Committee on railway matters at Ottawa, made it plain he does not approve of the amalgamation of the two railroads of Canada. Mr. Hungerford is more interested in the Canadian National than anything else, and that of course is natural.

Col. Biggar inquired what would happen if the government said it could not supply any more money for the payment of deficits, and Mr. Hungerford's plain answer was that the government would then have to take possession of the road.

Again Col. Biggar asked what a good many other people would like to ask: "What could you get for the C.N.R. if you went into the market?" The answer was that Mr. Hungerford could not conceive of any person wanting to buy the road with its present obligations.

Again it was suggested that the business of the president of the C.N.R. was to operate a national public work which would give as much employment as possible. The answer was that there were sections of the road which had to be operated regardless of their financial gains or losses. The Gaspe line for instance does not pay and never will. On a business basis it ought to be wiped out, but Mr. Hungerford admitted it had to be carried on.

The asking of questions and the giving of answers has been going on for a good many days, but actually we fail to see where anything is going to come of it. Mr. Hungerford was close to the central point of the whole situation when he said that no person would want to buy the C.N.R. if it were necessary to take over all the obligations of the road along with the property.

Whether the people of the country at large have seen the light on that central point we do not know. No matter what changes are made, amalgamation, unification or willing co-operation or forced co-operation in management between the two roads—the obligations of the C.N.R. remain the property of the Canadian people. If we owned the road we could probably make a little money out of it, but the trouble is we also own the obligations on which we have to pay interest at the rate of about a million dollars a week.

Gone With The Wind

A good deal of legislative effort goes for naught. The Canadian Senate worked on a bill to enlarge the scope for securing divorce. The various points in the measure were argued at length. Desertion was given its place as an added cause for seeking divorce, and to that was added cruelty in its various forms.

Finally the amended divorce bill passed the Senate by four votes to spare and in due course was reported to the House of Commons. How long the Senators spent on the thing is not stated but the time would be fairly generous.

In the House of Commons Mr. Woodsworth, leader of the C.C.F., made a kindly gesture of benediction toward the child, after which Rev. Mr. McIvor of Fort William moved that the six-months' hoist be given to the bill. A vote of 102 to 53 agreed the hoist should be applied and it was all over in a few minutes.

So what becomes of the long and rather expensive hours which members of the Senate devoted to their bill? Gone with the wind is as good an answer as any.

Toronto's New Appeal

We read in a Toronto paper that one reason why that city gets so many conventions is that "it has a foreign atmosphere appeal for delegates from United States."

That "foreign atmosphere appeal" is, we admit, rather good. It is an outcropping of the spirit of the age, somewhat of a reflected form of plethora of appeals which seem to surround us to the point of saturation. There is the appeal of the makers of garters to men that they must never allow their socks to sag; the appeal that they must never permit the shadow of a whisker to mar the even surface of the stern jaw; the appeal of the ladies not to lose their husbands by being guilty of having a set of dish-pan hands.

There is the appeal of the writer for tourist trade; the appeal of the great wild spots; the appeal of the fishing waters; the appeal of the camp fire and the appeal of the bathing beach.

And now Toronto has gone in for the "foreign atmosphere appeal" as one which draws United States tourists. It is so good it is hard to decide whether to smile or laugh out loud.

The Short Sentence

We came across an article on writing a few days ago, and in the main the gist of the thing was to praise the beauty of the simple word and the rather short sentence. "The long sentence," it was stated, "is confusing and as a rule can be classed as an abuse and something to be rigidly avoided."

With that belief this paper has no argument, but the long sentence has had its active advocates in other days. In Green's History of the English People it is recorded that prior to the time William Claxton introduced printing into England in 1476 he had been engaged in writing by hand for several notable people. When he wrote the preface to his first printed work, "Tales of Troy" William Claxton delivered himself as follows all in one sentence:

"For as much as in the writing of the same my pen is worn, my hand weary and not steafast, mine eyes dimmed with over much looking on the white paper, and my courage not so prone and ready to labor as it hath been, and that age creepeth on me daily and feebleth all the body, and also because I have promised to divers gentlemen and to my friends to address to them as hastily as I might the said book, therefore I have practiced and learned at my great charge and, dispense to ordain this said book in print after the manner and form as ye may see, and is not written with pen and ink as other books be, to the end that every man may have them at once, for all the books of this story here emprynted as ye see were begun in one day and also finished in one day."

The critic who expounds the virtue of the short sentence will probably claim Mr. Claxton could have removed several clauses from this one sentence of 157 words without having sacrificed his meaning or shortened his intent.

The 1938 Method

New York can always be counted on for another story. The latest one has to do with the landing of the Normandie from Europe and Helen Borsos, 19, who landed at the same time. She had been to Europe.

Helen we learn had graduated from high school but could not find a job. She was equipped to be some person's stenographer but the way was not open.

One day while out on a search for work instead of getting anything to eat she bought a glass of beer and does not remember exactly what took place after that. Her first recollection was that she was in the chapel of the stately liner Normandie on the way to Europe.

When she returned to New York the press photographers were on hand and so were the reporters. There was quite a committee waiting for Helen. Then there arrived a New York business man to inquire the reason for the commotion. A newspaperman told him the story, after which the business man met Helen and said to her: "You start work in my store on Monday morning." So there you have it. That is the way things are done in 1938.

Years ago in school we were taught the way to become famous was to find a hole in the dyke and stick the finger in there and thus save the country from being flooded. Another good way was to be walking along the railway track and find a broken rail just as the fast express was thundering down the line. The next thing was to flag the train, have it stop just a few feet from the broken rail. The passengers would then come out and take a collection; the conductor would take your name and address and shortly after you would have a good post with the railway company.

Helen Borsos has brought the thing up to the 1938 standard. Be out of work, buy a glass of beer and then know nothing until on board a palatial liner. Then come home and hear a business man say "You go to work in my store Monday morning." Yes, New York can always be counted on for a story on a dull day.

As It Was On The Tenth

There are some things which people who live in cities know a good deal about, and again there are other matters on which they are not well informed. One resident of this good city laughed heartily today when it was suggested to him that a sow might eat her litter of pigs. There had been a farmer in his office and he had mentioned he had lost seven little pigs, and had come to the conclusion that the mother had eaten them. The city man thought the gentleman from the broad acres was having a little joke at his expense and was afterward passing it around.

Such a thing used to happen now and then along the Tenth Concession; it hapened on Lot 4 at one time. When we related that to the city man he laughed some more. When such a thing took place there was always a good deal of discussion, and the time when the mother took seven out of a litter of nine the discussion went on for days between grandfather and the hired man. The hired man was always reading things out of a book and explaining just why the little pigs, then about three days old, had been eaten by their mother. There was something wrong with the diet that made the old pig cranky; she was mad and craved for something she wasn't getting.

It was about the only time grandfather and the hired man ever agreed on anything, but grandfather had a rather pointed way of admitting his agreement, for he merely said he had known all about that for fifty years. He held that a pig was an outdoor animal and did best when out in the bush some place rooting around to find what it needed from the soil. His claim was that a snout had not been put on a pig for an ornament; it was fixed that way for rooting ing in the ground.

Grandfather was not much on books, but he used to take the box wagon now and then and drive down past the Broken Front road to a sort of bog where there was peat. He said there was something in that which a pig needed and when it came on winter he always kept a little heap of that stuff in the corner of the pen. And when there was a litter or little pigs grandfather always knew what to do if they were not coming too well. He'd watch for a bit of brown scurf on the back and then he'd go to his bench in the drive shed and start mixing and tinkering and he might add lime water to the feed or he'd prepare to add a little mineral. Never did he lose any in the first five weeks, and he figured if he didn't lose a pig before it became a weanling then he wasn't going to lose them after.

But it's a fact, or at least it was on the Tenth Concession that a mother pig can get pretty mean if she's not feeling right, and probably they feel just the same today. They said then it was diet, and they saw the same today. The fact that a farmer a few days ago had seven of his little porkers eaten before they were a week old indicates things today must be about the same as they were on the Tenth. No doubt they know more today than they used to, but they have not yet succeeded in producing a feeling of contentment, joy and pride of family in all the mother pigs.

There used to be a less serious problem of what to do with the speckled hen when she started eating her eggs. We say the speckled hen because they were all speckled on the Tenth. There were a number of things tried and the hired man being rather scientific tried drilling a hole and making a little pocket where the egg would slide down so the speckled hen could not get it. The idea may have been the forerunner of the trap nest, but grandfather never thought much of it. He said the best thing to do with a hen that got such a habit was to take her over to the chopping block in the woodyard. And of course that did cure the hen because the axe was generally standing within reach.

NOTE AND COMMENT

When we read that an overheated refrigerator has caused a fire in Quebec we really began to realize how wonderful science is.

Moscow was off the telephone circuit for a short time but it is not likely many Peterborough folk suffered inconvenience because of that condition.

The Ontario government has declared war on ragweed and that will give the King administration and the United States a little respite.

There is considerable talk at the Hydro probe about newspapers headlines but there is no reason to feel that any of the politicians are indifferent to that kind of thing.

"The Indian; Whither Bound?" reads an editorial head in a Toronto newspaper. We are not sure of the answer for the next day or two but next week we would be safe in saying he's headed for the nearest lunge bed.

IDEA

(By A. R. K.)

¶ My Neighbor A, a goodly friend, asked if I had an hour to lend, he's down the street two blocks; when I called on him I was chilled, because he'd started in to build, a fancy window box.

¶ I really could not understand, why he'd ask me to lend a hand, so he could get it through; for making things with saw and plane, so they will look dressed up and sane, is something I can't do.

¶ When Neighbor A took up the plane, I saw that he was much the same, was slow as any snail; when he cut boards like they should be, then it was easy like to see, he couldn't drive a nail.

¶ And so I worked with Neighbor A., kept at it there a while each day, six times I hit my thumb; the boards we cut were fairly long, we drove big spikes to make it strong, and it was nearly done.

¶ The folk who passed expressed surprise, they marvelled at its weight and size, they thought it very big; they knew that when we got it through the thing we likely had in view, was fattening up a pig.

¶ The thing is big we'll both admit, there's not a window it will fit, the workmanship is rank; but Neighbor A's a goodly soul, he says that now we'll dig a hole—and have a swimming tank.

"Impertinent" Cannot Be Used

(From Parliamentary Debates)

Mr. DUNNING: What are you reading from?

Mr. BENNETT: From my own notes. I am reading from my own handwriting of my notes taken from information I have, and if the hon. gentleman would like to see it I will gladly show it to him. There it is.

Mr. DUNNING: But the other sheet, which you put down.

Mr. BENNETT: That is a typewritten note under my dictation.

Mr. BRADETTE: Who gave you that information?

Mr. BENNETT: If the hon gentleman knew that, he would probably know more than he should know, but he would not know quite as much as he thinks he does.

Mr. BRADETTE: I would like to know who gave that information from which the leader of the opposition read just a moment ago.

Mr. BENNETT: I am making that statement—

Mr. BRADETTE: Is he trying to be a detective lately?

Mr. BENNETT: There is one member of this house who is always interrupting, and usually his observations indicate his profound ignorance. Sometimes they are impertinent; on this occasion they happen to be the latter. He boasted the other day that he never made personal observations, but now he asks if I have turned detective, and he thinks that is clever.

Mr. BRADETTE: I think I am in order. I asked who gave the information for the statement he read a moment ago. Surely I am in order. That is not showing ignorance.

Mr. MACKENZIE (Vancouver): On a point of order, on page 98 of Beauchesne's Parliamentary Rules and Forms the word "impertinent" is listed among unparliamentary terms. I would ask the right hon. gentleman to withdraw the expression.

Mr. BENNETT: It depends upon how the word is used. It has been held to be unparliamentary, but if it is used to express the exact meaning it is not unparliamentary. It depends on whether it is used in that sense or not.

Mr. BRADETTE: On a point of order, I have never yet been called ignorant and I ask that the word be withdrawn.

The CHAIRMAN: Order. On the point of order raised by the Minister of National Defence—if the right hon. gentleman will sit down for a moment—

Mr. BENNETT: I had not noticed that the chairman was standing.

The CHAIRMAN: The word "impertinent" is unparliamentary and is listed on page 98 —

Mr. BENNETT: I am familiar with it.

The CHAIRMAN:—and I would ask the right hon. leader of the opposition to withdraw it.

Mr. BENNETT: I will say "not pertinent" and withdraw "impertinent."

Mr. BRADETTE: Following your ruling, Mr. Chairman, I would like the word "ignorant" to be withdrawn also, I do not think it behooves the leader of the opposition to make such a statement against members of this house, unless he is included in it.

Mr. BENNETT: That is a nice way in which to raise a point of order. To continue—

The CHAIRMAN: On the point of order raised by the hon. member for Cochrane; the word "ignorant" is unparliamentary. It is listed on page 97.

Mr. BENNETT: "The hon. member is lacking in learning;" the word "ignorant" is withdrawn. I am thoroughly familiar with the fact that the words "impertinent" and "ignorant" have been held in other parliaments unparliamentary, but I am well aware of the fact that they have been used in this parliament frequently and I would like to think that Your Honour has at last concluded that the rules of order shall be enforced.

Some hon. MEMBERS: Order.

Mr. DUNNING: That is a reflection on the chair.

Mr. BENNETT: It is not a reflection on the chair. I desire to compliment the chairman.

The CHAIRMAN: Order. I would point out to the right hon. leader of the opposition that the first point of ruling I had to make in this chamber in 1936 was to ask the leader of the opposition to withdraw the word "impertinent" which he had applied to the hon. member for Moose Jaw.

Mr. BENNETT: I quite recall the circumstances. But it is an amazing thing how frequently it has been used since. That is all I have to say.

KING'S GIFT TO BOSTON

(Manchester Guardian)

AN OAK sapling from Windsor Park, a gift of the iKng, will be planted next month on Boston Common, in Massachusetts. It is being carried to the United States by representatives of all ranks of the Honorable Artillery Company, who will take part in the three-hundredth anniversary celebrations in Boston of their regimental offspring, the Ancient and Honorable Artillery Company of Massachusetts, which was founded in 1638 by a London member of the H.A.C. who sailed to New England with the Pilgrim Fathers.

Last Summer a delegation from the American regiment came to London to honor the four-hundredth birthday of the H. A. C.

The King is a member of both regiments, Captain General of the H.A.C. and honorary member of the Massachusetts company, and his gift of an oak sapling will be accompanied by a bronze tablet bearing the Royal Arms and a suitable inscription.

RIGHTS OF A MAYOR

(New York Sun)

PERSONS either petulant or with a quo warranto complex write in to inquire by what right Mayor La Guardia will make the city's building at the World's Fair of 1939 his headquarters this Summer. Three reasons appear:

1. The Mayor is a member of the executive committee of the fair.
2. Grover Whalen has invited him.
3. A Mayor elected by a plurality of 454,425 ought to have free run of a building costing only $1,099,096.

HARD TO PLEASE

"There's no pleasing Lumkins, my dear. I got him a new motor-mower, and now he asks if I couldn't have got him one with a wireless set attached!" —Humorist.

• Too Soft to Lick the Depression

(Detroit Free Press)

IT WOULD BE hard to describe the National deterioration of the last five years more ominously than former Comptroller General John R. McCarl does in this sentence:

"We have been moving steadily away from self-government and toward a super-state, growing weaker and weaker in self-analysis and self-discipline, in self-reliance and self-respect, each day more dependent upon government."

We as Americans have only ourselves to blame because this is true. We haven't even the doubtful consolation of knowing that our trouble has come upon us as the result of some great and irresistible misfortune. For it hasn't.

The depression of 1929 was bad. But our stalwart fathers would have laughed at the idea of knuckling to it and finding in it excuses for failure.

They would have tightened their belts and stood up to the depression and licked it.

But most of us were too soft, too much enamored of our ease and comfort, and too selfish to do anything of that sort, and by meeting our troubles squarely end them.

Instead, we run howling in droves to Washington, and when an honest administration talked facts and undertook to use reason in handling the crisis, we turned it out in favor of one that was pleasantly expert at manufacturing phrases, concocting promises and making vacuity look like substance.

By the millions we turned away from sense and reason to listen to crooners and flatterers, to visionary schemers and communistic theorists, to professional trouble makers, tricksters, confidence men and liars.

We became Esaus. Multitudes of us madly applauded designing men who sneered at our free institutions, our traditions of personal liberty and our Constitution and told us this was all outdated.

We were willing to sell almost anything for a fake "security."

We even swallowed the insane teaching that a person or a nation can make itself solvent and prosperous by throwing away its wealth.

We acted like a pack of inexperienced, emotionally unstable children, unable to tell right from wrong.

In a blind eagerness to be taken care of, instead of taking care of ourselves, we made ourselves believe that for once the easy way would not turn out to be the hard way.

But it has, it was bound to; and now at the end of the ride, we find ourselves dropped into a deep, steep pit with slippery sides.

The New Deal Administration having led us to this, and having exhausted its imagination, has no rescue rope to throw.

It has nothing to offer except the old promises, the old lures, and the old tricky and impossible schemes wrapped up in slightly different phrases and tinsel.

At the conclusion of five worse than wasted years we at last begin to realize that those who get help are those who help themselves, not those who lean and yearn.

We are beginning to understand that if we are to get out of our troubles and once again become a prosperous, self-respecting and self-governing people we must shake off Rooseveltain delusions and see what we can do for ourselves by exerting the remnants of moral strength, self reliance judgment, brains and manhood remaining to us after prolonged enervation and a sickening final plunge.

The almost certain alternative to such an awakening will be final subjection to totalitarian superstate which Mr. McCarl sees looming on the National horizon.

It should be clear enough that Mr. LaGuardia can do as he likes within the 1,216½ acres devoted to the fair, either this year, next year, the following year or the year when they are tearing down the exposition.

The Mayor has only to say the word and he can be the crowning figure of the Trylon, the theme of the Theme Center, the conductor of a hundred swing bands, the axile of the Perisphere, a wild swan on Mirror Lake, the dynamo in the Ford exhibit, Rameses in the Egyptian building or a firework exploding over the Lagoon.

DEEPLY REGRETTED.

(Ottawa Journal)

ACCORDING to the American Associated Press, Japan's high command says that loss of civilian lives in air raids on Canton are "deeply regretted," but add that the raids will continue with "even greater vigor" until the Chinese realize the "futility" of their resistance to Japan.

Splendid! Let China surrender, give up her independence and territory to Japan, and Japan wil stop bombing defenceless Chinese children and women. What about fighting the thing out —if fight they must— with the Chinese armies? That, at worst, was what war meant in the old days.

Not that the Japanese are worse than some others. Mussolini dropped bombs on defenceless Ethiopians and used poion gas to boot, while some of the things Franco's armies are doing cry to high Heaven.

TAX REDUCTION FIRST.

(Financial Post, Toronto)

THE INHERENT merit in Ottawa's vast $80,000,000 loaning scheme unfolded in the past few days would be more readily appreciated if it had been preceded by a budget speech announcing substantial tax reductions for the sorely pressed Canadian taxpayer.

Most economists will probably agree that few things would be more beneficial to the national well-being at the present time than a cut in taxes. Yet not only is Mr. Dunning's budget delayed to an almost unprecedented degree, but in addition the intervening weeks are filled with details of a Government lending and spending program that gives little if any hope for tax relief when the budget does appear.

Hard To Believe How Time Flies

JUNE 16

1908: R. J. Munro of the Munro House advertises a new beverage, Munro's Scotch Whisky.

The annual picnic of the Ennismore church and the last to be held is staged at Tara Grove.

The county council opens its June session with Warden James Thompson presiding.

T. E. Bradburn M. P. P. has presented a silver trophy for competition in the Church Baseball League.

James Harrison is still in second place in the St.Catharines race, but a mile behind Stacey of Toronto.

1918: The grist and lumber mills of Ross Staples at Indian River are destroyed by fire.

The Renfrew Manufacturing Company are beginning to renovate the plant of the Metal Products Company.

The retail price of meat in Peterborough is slated to advance five cents a pound shortly.

Mrs. James Kendry is elected as delegate from the Bay of Quinte W. M. S. to the London convention.

The Thistles and Riversides win the opening games in the City baseball League, revived after three years.

1928: Dr. F. P. McNulty is elected president of the Peterborough Medical Association.

Annual Normal School picnic held at Stoney Lake is an enjoyable success.

A detour past Jackson Park has been arranged while the Chemong Road is being reconstructed.

With Ray Rose pitching the Petes are beaten 15 to 5 in a game at Kingston.

Jack LeBarr of the Crescents sustains afracture of the ankle in a game with the Cogs.

A Bible Message For Today . . . .

THROUGH faith we understand that the worlds were framed by the word of God, that things which are seen were not made of things which do appear.—Heb. xi, 3.

◇ ◇ ◇

Beware lest any man spoil you through philisophy and vain deceit, after the tradition of men, after the rudiments of the world, and not after Christ.—Col. ii, 8.

◇ ◇ ◇

Let no man deceive himself. If any man among you seemeth to be wise in this world, let him become a fool, that he may be wise. For the wisdom of this world is foolishness with God. For it is written, He taketh the wise in their own craftiness.

And again, The Lord knoweth the thoughts of the wise, that they are vain.—I Cor. iii, 18-20.

◇ ◇ ◇

Now we have received, not the spirit of the world, but the spirit which is of God; that we might know the things that are freely given to us of God. Which things also we speak, not in the words which man's wisdom teacheth, but which the Holy Ghost teacheth; comparing spiritual things with spiritual.—Cor. ii, 12, 13.

LIFE WELL LIVED.

(The Spectator, London)

THE RIGHT aim is the attainment of happiness. Not sensual pleasure derived from passing physical activities, not the negative state of the contented cow, but the moral and intellectual satisfaction of a life well-lived. This satisfaction can only be attained by a sense of duty well-done, service to others, a true perspective of life ;and the choice of the pure and noble rather than the vulgar and base. It matters not how humble the man's occupation may be. If it is faced in the right spirit, it will bring happiness.

A Bit of Nonsense

TOOTH WILL OUT

A man's hair and his teeth are his best friends, says a medical writer. And even the best of friends fall out.

1,000 New Customers Wanted During Our

3 DAY OPTICAL SALE

We want 1,000 customers to celebrate our 2nd Anniversary in Peterborough, by purchasing glasses at these low prices.

Friday - Saturday - Monday

Single Vision Lenses

Deep curved White Meniscus lenses including examination in Sperical correction 3 days only.

3.45

Double Vision Glasses

Invisible double vision white meniscus lenses ground into one piece of glass for far and near. Our Special for three days.

6.50

These Prices For 3 Days Only

Thorough examination and fitting are essential for Eyewear comfort, a phase of our service that we devote a great deal of care to. Lenses are at all times ground to your individual prescription. This is important for the relief and correction of your Eye Troubles. See Lewis' for Better Glasses.

Lewis Optical Parlors

345 George St. N. Phone 1280

Feud Reaches English Sanctuary

Dr. Sigmund Freud, internationally famous pioneer of psychoanalysis, who gave us such now commonly used words as "complex", "fixation," "introvert," etc., is pictured in London shortly after arrival from Austria. With the professor is his daughter, Mrs. Hollistschek. They are pictured outside Dr. Freud's new home in Elisworthy Rd., Hampstead, where the scientist plans to carry on the work interrupted by Germany's conquest of Austria and his subsequent exile from the homeland.

Bearded Jokes Make Hit With Japanese

TOKYO, June 16. —(AP)—In Japan, it's the old joke that gets the big laugh. Modern Japanese audiences still roll in the aisles over stories known to be 400 years old. In fact, they demand a pedigree. If a joke can't trace its lineage through at least two centuries, it seldom draws so much as a titter. Humor, the Japanese believe, should be aged in the wood.

The Japanese corollary for that famous opener, "It seems there were two Irishmen...," usually is: "Yaji and Kita were going to Osaka."

Yaji and Kita are the Pat and Mike of Japan. They started toward Osaka, their perennial destination in hundreds of stories, about the time Columbia set sail for America. They are bumpkins, yet shrewd in a rustic way. A typical Yaji-and-Kita:

"They are talking with some farmers about frightening things. One of the farmers said he was afraid of lightning, another named something else. Yaji said he feared above anything else, the 'manju' (a kind of sweet cookie). He said the mere sight of a 'manju' made him quake and pale with terror.

"Thereupon, he went to his room saying he was sleepy. At Kita's behest, the farmers collected some 'manju' and placed them near Yaji's face. Then they went outside and made some noise to awaken him. After a few moments they flung open the door, expecting to enjoy the sight of his fright. The 'manju' were gone and Yaji was smacking his lips.

"'I would also be afraid of a cup of tea,' he said."

Known of Old.

Almost every Japanese knows this story. He has heard it, read it, seen it played. It is several centuries old. Yet, he can sit in a modern metropolitan theatre and laugh himself into hiccoughs over it and other equally old and oft-recounted.

The answer is this: His attitude toward the ancient funny story is somewhat the same as that of a music lover toward the opera. There is no surprise for either. Each derives appreciation from the shadings of the different performances.

Thus, formal humor in Japan is left almost exclusively to professional humorists. There are few, if any, amateur jokesters. You don't find a "life-of-the-party" in a Japanese gathering. They seldom tell jokes at a Japanese stag. And no after-dinner speaker ever prefaces his remarks with "This reminds me of a story—"

Humor is a thing apart, a specialized art.

Fur Information

GUELPH, Ont., June 16—(CP)—The Ontario Fur Farmers' Association determined today to interview Hon. P. M. Dewan, Ontario Minister of Agriculture, in two weeks time seeking greater assistance from the Ontario Department in getting fur farming information.

Mr. Dewan, addressing the association members during their convention now underway in the Ontario Veterinary College here, said he wanted to know the needs of the fur farmers.

CHARGE IS DENIED

LONDON—After consultation with Chief Constable D. C. Draper, Mayor Ralph Day today denied charges that a certain member of the Toronto police "Red squad" was a member of the so-called Nationalist Party.

Head Shriner

Newly inducted Imperial potentate, Andrew A. Rahn, of Minneapolis, is shown wearing the $1,850 diamond-studded Imperial Potentate badge. The badge is the symbol of the highest office in Shrinedom, and was awarded to Rahn after his appointment during the Shriners' convention in Los Angeles.

KitchenShower Gifts -- for the June Bride

ENAMEL WARE IN IVORY AND RED
IVORY AND BLACK ALUMINUM WARE
PYREX OVENWARE

PRATTEN Hardware
396 George. Tel. 2710

Friday • Saturday •

BIG BARGAINS FOR SUMMER SHOPPERS

ZELLER'S THRIFT CENTRE

"FINDS" In Fashion and Thrift

FATHER'S DAY
Sunday June 19th

Gifts Dad Will Like!

TIES 25c

Whatever his age, Dad likes new things to wear! A new striped or solid colour Tie will please him immensely. ZELLER-PRICED ....

SUMMER CAPS 25c

A comfy, good-looking Gift for Dad. ZELLER-PRICED .....

'SUPERTEX' SHIRTS $1

"Head and shoulders above the ordinary $1 Shirt"—SUPERTEX Shirts are popular with men who demand quality. Made of tubfast broadcloth, with collar attached. Striped and novelty patterns. A superb gift for Dad! .....

POLO SHIRTS

Regulation polo-collar styles of rayon striped cotton mesh or plain cotton mesh. Crew-neck styles of terry-cloth or cotton mesh. White and summer shades. Sizes to 44. Zeller-priced 59c

Summer Underwear

Athletic Shirts—White ribbed cotton with rayon trim. Complete size range for men. Zeller-priced 25c

Broadcloth Shorts—Sizes 28 to 42. Striped patterns. Made with seamless crotch and elastic insert in back. Only 39c

French Shorts — White balbriggan. With elastic waist, ribbed legs and double crotch. Sizes 30 to 40. Only 25c

Socks 25c

A group of summer-weight cotton and rayon Socks, featuring stripe, diamond and check patterns. Two or three pairs make a practical and good-looking gift for Dad.

June **LUGGAGE** *Event*

Weekend Cases Suitcases - - 1.49

Black, simulated patent weekend cases—with brown leather handles and corner-reinforcements. Popular 18-inch size. Suitcases of simulated leather—walrus grained. Steel frame. Metal reinforced corners. Sturdy handle and two straps. Black. Brown. 26-inch size. $1.98 VALUES!

"TRAVELITE" Wardrobe Cases of cobra-grain leatherette in black or brown. Made with two removable rods that will carry about six dresses. Pique lined. A popular seller at 4.98

HAT BOXES of simulated black patent. With brown leather reinforcements. 18-inch size. Zeller-priced 1.59

Duffle Bags 89c

A handy piece of luggage for summer outings. Made of water-resistant Covert Cloth — with slide zipper fasteners. Solid colors or striped. Can be used as a shopping bag too. Zeller-priced .....

"Big Bargains" In Little Space!

LAWN CHAIRS $1.29 Extra strong. Easy to fold.	KIDDIES' ANKLETS 15¢ Popular shades.	SUN GOGGLES 15¢ Different styles and colors.	RUBBER BALLS 15¢ 25¢ 49¢	BATH MATS $1.00 Excellent quality Smart patterns.
PORCH CHAIRS $1.00 Wood frame. Canvas seat.	LADIES' BELTS 15¢ White, Pastels. Various widths.	KIDDIES' PURSES 25¢ Many styles. Many colors.	VISORS 25¢ Ideal for Tennis.	
CAMP CHAIRS 39¢ With folding back.	"GIBSON GIRL" BONNETS 25¢ Colorful for Sportswear!	MEN'S H'KERCHIEFS 5¢ White with colors.		
FERN STANDS 33¢ Natural finish. Sturdy.	WHITE SHOE POLISH 15¢ Many different kinds.	"RIC-RAC" BRAID 3 Yds. 10¢ Many lovely colors.		
LADIES' ANKLETS 19¢ Pair Great variety. Bargain!	CRETONNE CUSHIONS 15¢ Kapok filled. Generous size.	BEACH BALLS 25¢ Various colors. 10 inches.		

Boys' Wear

SPORT SHORTS — Sizes 24 to 32. Navy Drill. Checks in Covert Cloth. Zeller-Priced 59c

WHOOPEE PANTS — Sizes 26 to 34. Navy, Blue or Khaki Drill, with pockets. Trimmed with colored buttons and emblems 89c

POLO SHIRTS—Your choice of Mesh or Waffle Cloth, in White and Summer colors. Small, medium and large sizes 25c 39c

COMBINATIONS — V-neck style Ecru Balbriggan. Sizes 22 to 32 ..... 39c

BROADCLOTH SHORTS—Striped patterns. Tubfast. Sizes 28 to 34 ..... 25c

ATHLETIC SHIRTS—White Ribbed Cotton. Sizes 24 to 34 ..... 19c

To Put VARIETY Into Your Summer Wardrobe

PRINTED CHIFFON DRESSES

Definitely—Frocks that will be smart from the first day of summer to the last. Sheer and as summery as you please for hot days . . . in advance styles that entitle them to "best" place in your all-summer wardrobe. Pastel and dark backgrounds aglow with rich floral designs. Sizes 14 to 44. Complete with Slip 3.98

"COOL AS A BREEZE" VOILES

Cool—comfortable—chic! Your choice of shirtmaker and "swing" styles. Background colors: navy, black, wine—with flock dot novelty patterns that are gay and pretty. Sizes 14 to 52. Outstanding value at 1.98

TWO-PIECE SPORT STYLES MADE OF SHARKSKIN

They're bound to be summer leaders! Trim as a tailored suit: Slim-fitting skirt grounds, aglow with rich floral designs. Sizes 14 to 44. Complete with 14 to 18. Zeller-priced 3.98

White Hats are Right Hats

See our new arrivals: Chalk-white Crepe Hats! Brimmed off - the - face styles with veils. Fitted turban-effects with streamers. So smart, summery and youthful! Superb value at 1.59

Right WHITES at RIGHT PRICES

SHOES, Pair 2.25

VALUE NEWS for your Vacation Budget! All-white. Glazed side Leather Shoes in up-to-the minute styles. Sizes 4 to 8. Priced for the Thrifty!

"Seabord" Oxfords

For summer sports wear. White duck uppers; perforated vamps. Some with contrasting color trims. Kork soles and heels. Sizes 3 to 8. Pair 1.00

BAGS

A vacation wardrobe must have a summer bag! Why not select yours at Zeller's? You'll find popular topHandle pouch and zipper models in All White — White with tan or navy. Simulated grained leather, or, simulated patent. Only 59c

White Bengaline Fancy Rayon **GLOVES** 49c

Hand-in-hand with Summer smartness! Your choice of silky-textured or crochet gloves. Fancy cuff styles. A quantity with zippers. Complete range of sizes. Styled for chic! Priced for economy! Pair, only .....

CHIFFON HOSE

3-thread first quality full fashioned pure Silk Hose. Lovely summer shade in a complete range of sizes. Zeller-priced. Pair 79c

Pullovers — Of cool cool Cotton. In white and summery pastel shades. Short sleeves. Ladies' sizes. only 39c

Flowers—What more summery and dainty than an organdie or pique flower on your frock White! Pastels! High shades! 19c

SHOP AT ZELLER'S IT PAYS!

SUMMER LINGERIE

SLIPS—Plain or striped Rayon Satin Slips, with lace or fagoted trimming. White, Tearose. Adjustable shoulder straps. Complete size range. Only 79c

BRIEFS of rayon mesh. With "lastex" waistband. White, Tearose. Double gusset. Only 25c

SLIP—High colors of red, navy and green. Bias cut of taffeta. Only 1.00

"BIG BARGAINS" for the Very Young

SHEER FROCKS—Organdies! Printed Batistes! Printed Dimities! Cool, Cute and Tubbable! Puff-sleeve styles. Many with fagotting. Models for ages 7 to 10. Zeller-priced 1.00

FOR AGES 1 and 2—Organdie Dresses. Pink, maize, blue. Two styles, featuring puff sleeves, pleating, ruffles and embroidery trims. Only 39c

FOR AGES 3 to 6—Organdie Dresses, ruffle trimmed. With ribbon tie belts. Pink, maize, blue. Only 59c

FOR AGES 8 to 14—"Best" Dreses for Miss Junior! Smart styles; made of crease-resistant Tennispun, gaily printed. Zeller-priced 1.98

Zeller's Limited: Retailers to Thrifty Canadians

INDIANS RETAIN A. L. LEAD WHILE YANKS WIN FIFTH STRAIGHT

Tribe Ousts Chase Jinx For 6-4 Win

NEW YORK, June 16 (AP).—Johnny Vander Meer moved into baseball's hall of fame last Saturday. Now he owns it.

Cincinnati Reds' 23-year-old southpaw fastballer, in his first full year in the major leagues, reached a new all-time pitching high last night in Brooklyn by hurling his second no-hit, no-run game in a row.

In all baseball history, only 10 pitchers have turned in two no-hit games over their entire careers. None ever had come through with two in one season.

And now, along comes young Johnny, who started his baseball in a church league near his home in Midland Park, N.J., and then was given the go-by from three big league clubs, to toss two no-hitters in two consecutive appearances—all in the space of four days.

A Repeat Performance

Last Saturday, pitching against nine-inning National league no-the Boston Bees, he hurled the first hitter since Daffy Dean turned the trick in 1934. Last night, he repeated against Brooklyn Dodgers 6-0 before a sellout crowd of 38,748 which packed Ebbets field to see major league night ball inaugurated in the metropolitan area.

His classy performance completely overshadowed two other first-rate pitching jobs on yesterday's program. Jim Tobin, Pittsburgh Pirates' young right-hander, hurled a five-hitter in whitewashing New York Giants, 2-0.

The defeat, however, didn't cut the Giants' lead any, since Deacon Danny MacFayden duplicated Tobin's trick against the second-place Chicago Cubs to give the Boston Bees a 2-0 victory.

Over in the merican League Cleveland Indians retained their half-game lead over New York Yankees when both came from behind to score victories. The tribe snapped a five-game losing streak to top the Senators 6-4. The Yanks stretched their winning streak to five straight with a 6-4 decision over Chicago White Sox.

Swingin' Sammy Chapman hit his seventh homer as the Athletics made it two straight over the Tigers 7-6. Jimmy Foxx wgalloped No. 19 to pace Boston Red Sox to a 7-4 victory over St. Louis Browns.

The Cardinals collected 16 hits to win a 9-7 slugfest from the Phillies.

Yesterday's Stars

(By The Associated Press)

Johnny Vandermeer, Reds — Pitched second straight no-hitter, trouncing Dodgers 6-0.

Danny MacFayden, Bees — Blanked Cubs 2-0 with five hits.

Jake Powell, Yankees—Hit double and two singles and scored two runs in 6-4 victory over White Sox.

Jim Tobin, Pirates—Handcuffed Giants with five hits for 2-0 win.

Jimmy Foxx, Red Sox—Hit homer and double, driving in two runs in beating Browns 7-4.

SPORTS -DAY BY DAY-

Digging Up the Local Dirt With the Odd Chuckle or Two

By CEC. PERDUE

AND TOMORROW in the twilight followers of the gutted-stick sport will be swarming into the local lacrosse arena to see the Petes do battle with a tough, tough outfit. Yeah, the Inglewood-Caledon Combines. True the locals licked the Combines here some time ago in an exhibition game — but didn't they also beat Brampton in an exhibition joust here? And look what those burly Bramptonites did a little later when the senior "B" schedule opened. They just trimmed the pants right off the Petes — not literally speaking speaking, of course — and the Randle gang are still sizzling over it. The Petes pulled out a 15-14 win in Inglewood the other night and it was as torrid a tussle as most of the players ever took part in. Closer than clock hands at midnight. And the fray here tomorrow at dusk will be another hotcha offering, starting at nine bells.

* * * * * *

THE PETES have won two of their three loop starts so far. And, if the Long Branch club's protest against Brampton is upheld, the Brampton win over the locals may be thrown out. It's up to the O. L. A. Long Branch kicked 'cause Brampton used Bill Anthony, who led the senior league in scoring a year ago. Bill played two senior "A" games this year, once against St. Catharines and once in Mimico. Rules say a player in the top division must stay there that season after playing two games. The Petes didn't protest but stand to benefit by the Long Branch kick. Both the Combines and locals will be at top strength Friday as every game in this powerful group is important.

* * * * * *

BOB CRAIK, 158-pound pugilist from Ottawa, was in to see us yesterday. Has been travelling through this section but won't be be back again for four weeks. He would like to meet a middle or lightheavy here in the ring, asking only his expenses. Bob is 22 years old and won the amateur lightweight title of Eastern Ontario in 1937. Holds three Ottawa city titles and lost to Eli Brown in Canadian finals in '37. Is a husky looking fellow and admits he is more of a fighter than a boxer, but is more than willing to tackle any middleweight or lightheavy in amateur company anywhere. His home address is 471 Metcalfe St., Ottawa, in case Riverview A.C. officials are interested. Why not pair him with Dutch McIlmoyle?

* * * * * *

TORONTO Webbers play the Petes at 3.30 this Saturday in an exhibition ball game in Riverside Park. It being an open date for the locals in the C. O. B. L. schedule, they lined up this tilt with the strong senior squad from the Western City League, Lefty Lesurf may pitch for Webbers whilst Jim Dorris tell us the Petes will probably use three or four of their hurlers — giving each two or three innings. With Joe Jakafby starting. Ought to draw a big crowd of fans over to the East City ball orchard as the Petes have aroused a lot of interest and favorable comment around town since their three-game winning streak shot them to the top of the Central Loop heap. The boys are really hustling now and dishing up some grand baseball.

* * * * * *

THIS FROM Ken Colling, writer and umpire of Belleville: "Chalk up Frank (Lefty) McNally, Boston import to Peterborough, with his second consecutive C. O. B. L. pitching victory. The Beantown portsider bested Big Ed Pollar and Tony Paczkowski all in one day when the Petes whipped the Ponies 4-3 in Kingston Tuesday. From this corner, the C. O. B. L. pitching is close to that back in the days of Fred Goyer, Al Heckman, Duke Dainty and Jack Williams. Today the 'Cobble' loop hurlers work the corners hard and often. Incidentally, why shouldn't they? Most of 'em are major league castoffs." We wouldn't go quite that far, Ken, as there is a vast difference in the diamond game between Class "D" and Big League ball but we do, think the 1938 C. O. B. L. twirling compares favorably with the Central tossing of 15 or so years ago. And the Petes today have one of their best senior ball clubs in history, though they're hitting below form yet.

* * * * * *

PORT HOPE'S intermediate "A" club of the Lakeshore Baseball League is willing to play the Petes an exhibition fray next Wednesday eve, either here or in Port Hope. The Hopers have a strong squad this season with Tommy Pointer ex-Belleville and ex-Napanee lefthander, their ace chucker. The Town Council has spent $200 on fixing up the diamond and it is now in swelegant shape, with new dugouts, et al. The Petes have an open date on the 22nd, next Wednesday, but Bowmanville juniors and the Young Petes are billed to play in Riverside that date i na Lakeshore Junior Ball Loop contest. Local senior club wouldn't mind such a game in the twilight at home and may line it up for some other evening.

* * * * * *

A DISPATCH from Oshawa appears in the Toronto a.m. sheet today and tells of the C. O. B. L. meeting come Saturday to deal with the seven U. S. players in the clubs of Kingston and Peterborough. Doll and McNally here, and Pollar, Paczkowski, McIntyre, White and Wilson. Why make it worse than it is? Paczkowski as a student who was okayed by the O. B. A. last year doesn't need another transfer, and Wilson and White are Ontario lads. Wilson playing for Napanee before and in Belleville in hockey last winter. Don't know where McIntyre hails from. It's all very well to say let Oshawa enter O. B. A. playdowns, but if they don't win the Central League, they won't be proper loop representatives. And all our games through the season would be in the nature of exhibition tilts with the GM-men! But we'll see about it all on Saturday.

* * * * * *

THERE WAS A goodly gathering of gals and gents around the Bowl in Ashburnham last evening as C. G. E. and Lindsay clashed in a Girls Softball Loop encounter, with the Electrics copping a 12-6 victory. The nod wafts 'em into second place with two wins and three reverses, and it dumps the Scugog squad into the place where the butter is kept in the hot weather. They've won but one in five, while Keene has one victory and two defeats to date. Second half of the schedule will be drawn up in couple of more weeks when this first half is settled. Top two teams playoff in this half before the second commences. Marilyn McCarthy hurled three-hit ball and fanned a dozen last p.m. while her buddies belted the ball harder than Maggie raps Jiggs and garnered a flock of extra-base blows. Their fielding? Well, let us draw a veil on that; it was oh-oh! Keene and C. G. E. lasses mixtt aeholwBovr ebmyCNcVIIwpgn8I.flicR Keene and C. G. E. lasses mix at the Bowl this Friday at 7.15 o'clock.

* * * * * *

UP AND DOWN Sports' Rialto: Bill Walshe, Kingston sports scribe, helped save a boy from drowning the other day . . . Bud Clancy, ex-Ponies' pitcher, is in pro company down south now, we hear . . . How are the local school ball loops coming along these days? . . . Coach Chute is calling for a midget lacrosse practise tonight at 6.30 when sweaters will be given teams; Kinsmen and Kiwanis open the midget schedule at eight Friday eve . . . Local gents attended the big Kiwanis Sports Day held in Oshawa yestiddy . . . While Westclox men softballers and Little Harlemites have an exhibition tussle at the Bowl at seven tonight, Omemee and Motorists meet there Sat'day in a loop fray . . . Guess the Kingstons can't afford to bring in a catcher this season and will use Elliott and Corkey . . . Local lacrossers are plenty worried about Friday and figure they'll have to go all the way out to grab the duke . . . That hole-in-one for Bob Bathgate in Port Hope last weekend was the first ever in O. G. A. championship competition . . . .Lot of tennis being played here these evenings on half a dozen fronts girls and guys . . . A little lass said to us yesterday: "Why suggest a ball game with Niagara Falls — didn't the Petes get enough of the Falls in hockey last winter?" Oh, quite!

This Never Happened Before

British golf fans had waited long for this scene, the presentation of the Walker Cup, international golf trophy, to a representative of John Bull instead of Uncle Sam. The two countries started playing for the trophy back in 1923, but this year saw the British amateurs triumph in the competition (consisting of Scotch four ball matches and singles) for the first time. John Beck, non-playing captain of the British team, is accepting the cup on the LEFT, as veteran captain Francis Ouimet of the U.S. team hands it over.

Clerks Take Lead Hastings League

(Examiner Correspondence.)

HASTINGS, June 16.—The Clerks defeated the Tanners 15 to 12 last night to take first place in the local softball league. They had a 6-run lead in the third but the Tanners tied it up with a 6-run rally. Five runs in the seventh by the Clerks left the decision beyond doubt. Hahn's homer with the bases loaded in the third for the Tanners was the highlight of the game.

The teams:

Tanners: C. Scriver, lf, 3b; Thompson, ss; Ibey, c; Hahn, 3b, p; Kelley, cf; Sargent, 3b, lf; McCoy, p, 2b; M. Scriver, 1b; Ed. Faux, rf.

Clerks: Stevenson, rf; Downs, ss; Gibson, cf, p; Jones, 2b; Gillespie, c; El Faux, 3b; Wilson, 1b; Blackburn, p, cf, and Petticrew, rf.

Score by innings:	R.	H.	E.
Clerks ..... 132 022 5—15	18	2	
Tanners ..... 006 023 1—12	19	2	

Umpires—M. Hogan, plate; Dit Clapper and R. Scriver, bases.

Norway is increasing its imports from the United States.

HORSE RACING
at
DUFFERIN PARK
Sat. June 18 to Sat. June 25
Admission $1.00

P.C.I. Wins 4-2 Over Pirates

P.C.I. nosed out the Pirates, 4 to 2, last night at the Exhibition Grounds in a close Junior City Baseball League fixture. The Bucs put a stop to the no-hit hurling of the Collegians and made it a battle all the way. The seven-inning struggle was run off fast with good hurling and fielding shown by both sides. Foster allowed five hits and three walks while fanning seven. O'Toole on the losers' slab gave eight hits and one free ticket as he struck out six. McBride and Rochetta were main hitters for the losers with two each, while Scriver, Ward, and Millen were the best for the winners. The teams:

Pirates: McBride, lf; Rochetta, 2b; Dorris, cf; Condon, 1b; Connelly, ss; Hewie, rf; Nichols, 3b; Bennett, c; O'Toole, p.

P.C.I.: Scriver, 3b; Moorhead, 1b; Cutting, ss; Foster, p; Robson, c; Lewis, cf; Ward, rf; Millen, 2b; Collins, lf.

	R.	H.	E.
Pirates ..... 100 001 0—2	5	2	
P.C.I. ..... 001 201 x—4	8	0	

Umpire—Bill Murphy.

Major League Leaders

(By The Associated Press

National League

Batting—Lavagetto, Brooklyn, .360.

Runs—Ott, New York, 51.

Runs batter in—Ott, New York, 51.

Hits—McCormick, Cincinnati, 71.

Doubles—McCormick, Cincinnati, 18.

Triples—Suhr, Pittsburgh, and Mize, St. Louis, 6.

Home runs—Goodman, Cincinnati, 14.

Stolen bases—Hack and Galan, Chicago, 6.

Pitching—Brown, Pittsburgh, 8-2.

American League

Batting—Averill, Cleveland, .378.

Runs—Foxx, Boston, 45.

Runs batted in—Foxx, Boston, 71.

Hits—Travis, Washington, 75.

Doubles—Cramer and Cronin, Boston, 16.

Triples—Averill, Cleveland, 7.

Home runs—Foxx, Boston, 19.

Stolen bases—Lewis, Washington, 10.

Pitching—Grove, Boston, 10-1.

Sweden has just announced it has only one case of diphtheria.

Lawn Bowling

By HERB MARTIN

When Max Henry, son of Mr. and Mrs. Walter Henry, drew ticket No. 6202 from the box of stubs, Ken Sloane, president of the club was declared the winner of a pair of bowls. And while we are on this subject we wish to express to the ladies' membership committee the appreciation of the entire club for their efforts in making the draw a success.

We looked up records this morning and we failed to find anything like what happened on the greens last night. Just imagine 24 mixed rinks made up the draw and yet so even were the rinks handicapped, so close the scores and so keenly were the games contested that only one three-game winner was declared when the scores were handed in. As a rule, it is figured about 15 to 20 per cent. win all games, but there it is. The winners: First, Mrs. J. Ecobichon, H. Darling, Mrs. J. Arnold, R. Dyer, skip, sherbet glasses; second, Mrs. H. Russell, R. Herman, Mrs. E. Crowe, Dr. A. Allen, skip, cream and sugar; third, Mrs. W. Moorehead, R. McCarrell, Mrs. W. Hepburn, R. Hendry, skip, bowl measures.

Over at Port Perry at their annual open doubles tournament our club was represented with 10 entries, about 28 per cent. of the draw. Thirty-four pairs from all around the district competed in this annual event. At a late hour R. Downey and C. Williamson were the only pair that looked as if they might be in the money.

New Italian Ally?

BELGRADE, Yugoslavia, June 16 (A.P.). — Reports of a military alliance between Italy and Yugoslavia were revived today as political observers attached importance to the sudden departure for Venice of Premier Milan Stoyadinovich. The Premier's visit was declared to be private, but in political circles it was believed he planned to negotiate with Italy's Foreign Minister, Count Ciano, regarding a military pact.

Additional Sports Page 7 and 8

Those Cold Drinks

PHILADELPHIA, June 16 (AP).—Dr. Harry M. Eberhard told members of the American Institute of Homeopathy today many deaths from "acute indigestion" were caused by heart attacks brought on by cold desserts or drinks after a hearty meal. Chilling the stomach stops the flow of digestive juices for about half an hour, Dr. Eberhard said. Then they start flowing at an excessive rate to make up for lost time.

Campbellford Cops An Easy Victory

(Examiner Correspondence.)

HAVELOCK, June 16. — The Campbellford softball team took an easy win Wednesday evening over the local "Wreckers" defeating the latter by the score of 16 to 5. The visitors a gained four-run lead in the fourth innings and remained ahead throughout the entire game.

Brunton on the Havelock mound was replaced in the fourth by Moore after the Campbellford boys had touched him for six runs. McComb pitching for the vistiors the whole route with a great exhibition of hurling.

The teams:

Havelock: Harden, 2b; Ketchen, c; McMullen, ss; Kennedy, lf; McCutcheon, cf; Peters, 3b; Moore; 1b; Bedford, rf; Brunton, p.

Campbellford: Reddick, ss; Holmes, 3b; Phillips, 2b; Montgomery, rf; Campney, 1b; Couch, c; Blake, lf; Chosson, cf; McComb, p.

Score by innings:

Campbellford 2 0 0 6 2 0 0 5 1—16
Havelock: 2 0 0 2 1 0 0 0 0—15

BOWLING TOURNEY

(Examiner Correspondence.)

MARMORA, June 16. — Deloro Bowling Club held its first jitney of the season on Tuesday evening, the winners being 1, E. C. Prentice, 2. W. A. Sanderson, 3, J. Ethier.

HEADQUARTERS FOR
Camp Shoes
BLACK OR BROWN
Men's, 6 to 11 - - 1.65 - 1.98
Boys', 1 to 5 1-2 - 1.35-1.75-1.89
Youths', 11 to 13 1-2 - - 1.15

Genuine Sisman Scampers

Men's - 2.49
Boys' - 2.19
Misses' and Youths' 1.99

R. Neill Ltd.
350-4 GEORGE ST. PHONE 325

WIRY stubble makes a man look and feel half asleep, any time, day or night! But a Gillette *wake-up shave* fixes that in a jiffy. It stimulates the skin, refreshes the face and makes you look fit as a fiddle in no time at all! That's because Gillette Blades are precision-made to fit your Gillette Razor accurately and give shaves that are clean, comfortable and exhilarating. Insist on Blue Gillette Blades — 5 for 25c, 10 for 50c.

Blue Gillette Blades
FOR THE WORLD'S FINEST SHAVES

"Right you are...only the best for my car!"

VEEDOL MOTOR OIL
100% PENNSYLVANIA AT ITS FINEST
TIDE WATER OIL COMPANY OF CANADA, LIMITED

TALL SHORT STOUT SLIM

EVERY MAN CAN SAVE IN OUR
STOCK REDUCING SUIT SALE!
If you are looking for style, quality and real value—you're sure to find the suit you want at this great stock reducing, money-saving event!
17.75
WITH TWO PANTS
Louis Green Clothiers
George St. N. Tel. 687

LACROSSE
FRIDAY, JUNE 17, 8.30 P.M.
GEORGE ST. LACROSSE BOX
Inglewood-Caledon Combines vs. Peterborough
Adults 25c East Stand 10c Children 10c

You'll be right when you step out in
AGNEW-SURPASS

Hot weather ahead! time to get into a pair of these smart new "SPORT MODELS"... designed by Agnew-Surpass craftsmen for comfort with plenty of style thrown in.. No need to suffer the discomfort of hot, tired feet when smart shoes can be had for so little at Agnew-Surpass.

• STRAIGHT TIP
• WING TIP
• PLAIN TIP
• BROGUES
Loads of styles to choose from in all white Buckskin or calf or smart sport trims of British tan.. Correct fitting of course in all styles.
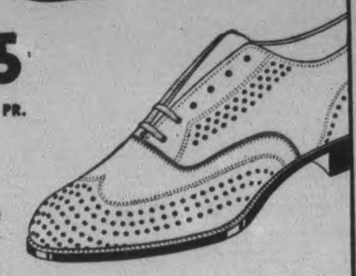
They're priced Right too
$3.35 THE PR.
Other Feature Value Groups at $4 and $5
AGNEW-SURPASS
Canada's LARGEST Shoe Retailers
SHOE STORES LIMITED
85 STORES IN CANADA
385 George St. Phone 1312 Also Lindsay

KEEN RIVALRY MARKS SENIOR SERIES OF CHURCH SOFTBALL

George Street Teams Battle For Playoffs

Keenest rivalry in the Church Softball League this year has been shown by the two George St. senior teams, and they were at it again last night at the Oval where the George St. Sunday School picnic was held. Though the game did not mean a thing to the Buzzers, and a win for the Majors would have given them first place and a bye into the final round, the Buzzers nevertheless took a 15-13 nod over the Majors to leave the latter in a three-way tie for first. All Saints Juniors beat St. John's 15-5 at Central to have a 2-1 edge on the five-game series. Park St. Juveniles clinched third place and a playoff berth with a 30-8 win over All Saints at Queen Mary. Knox Bantams beat St. James 8-6 at King Edward and if they win their replay with George St. at King Edward Park they make the finals.

There was plenty of keen competition last night as the clubs fought it out with the playoffs in sight. Games tonight are: Mark St. Seniors vs All Saints at King Edward, umpires from Murray St. and Knox; St. James vs Mark St. Juveniles at the Oval, umpires from George St. and All Saints; and St. Johns Bantams vs All Saints at Prince of Wales.

Lots Of Homers

On the Buzzers' win last night, Rennie, Ash and Weir connected for homers. Dunkerley started hurling but after three walks and a hit, he retired. G. Gatfield came in and was greeted by Weir's homer but, except for the fourth inning, went well after a long lapse in church loop pitching. Second base errors were a big handicap for the winning heaver. Rennie twirled nice ball till the last frame when the Majors got to him and nearly tied it up. Wright hit a homer, with Gatfield and Wells also hitting well. The teams:

Majors: Griffith, 3b; Gatfield, lf; p; Dunkerley, p, ss; Wright, 1b; Hough, ss, lf; Heard, c; Wellman, 2b; Munroe, rf; Wells, cf.

Buzzers: Kingdon, lf; Galley, ss; Rennie, p; Ash, 3b; Weir, cf; Parnall, 2b; Skitch, c; Metcalfe, 1b; Brown, rf; Akers, rf.

Majors ..... 300 302 5—13
Buzzers ..... 520 521 x—15

Umpires—L. Agnew and J. Gatfield.

Score Late

In the junior joust, All Saints piled up most of their runs in the last two frames. Hill had three hits, including a homer and triple. Hotrum got a homer and single, while Gibson collected three singles. Lomax started the game off with a homer but the St. John's gang could do little with McDougalls flinging. Les and Royal Clark were the best hitters. The teams:

All Saints: Leether, cf; Hotrum, 1b; Abraham, ss; Gibson, c; Stinson, 2b; McDougall, p; Hill, lf; Smith, 3b; Jones, rf.

St. John's: Lomax, ss; R. Clark, 3b, p; Copperthwaite, p, 3b; Craig, 2b; Dyer, 1b; Marshall, lf; Batten, cf; C. Clark, cf; Hogg, rf; L. Clark, c.

All Saints ..... 303 203 4—15
St. John's ..... 100 211 0— 5

Umpires—Agnew and Thomas.

Tight Tilt

Last night's bantam was a tight one all through with both Gardiner and Leether pitching neat ball. Gourley's homer won the game for Knox. Leether and Roode were the only St James' batters to do much. The loss almost eliminates the Saints, who have but one of last year's champs playing for them now —and they have lost their pitcher, Ellis, who is visiting in England. The teams:

Knox: Hamlin, 1b; Darling, ss; Gardiner, p; Gourley, lf; Gertley, 3b; Braund, c; Sheppard, cf; Gash, rf; Alcock, 2b.

St. James: Allen, cf; Rutherford, 3b; aBldry, c; Leether, p; Roode, 2b; Welsh, 1b; Murduff, rf; Woodcock, lf.

Knox ..... 103 112 0—8
St. James ..... 000 230 1—6

Hurls 3-Hit Ball

MARILYN McCARTHY

Classy pitcher for C.G.E. girls' softball team who pitched three-hit ball and fanned a dozen here last night as the Electrics took a 12-6 win over Lindsay to move into second place in the standing.

Allen Gets Last Laugh, Also a New Shirt

Imaginary conversation between Manager Oscar Vitt, of Cleveland Indians, LEFT, and Johnny Allen, one of his pitching aces, RIGHT: "Nice shirt you've got there Johnny. Won't have any trouble with the umps now," says Manager Oscar. "Yeah, but how'll I make any money on it? They can't chase me out of the game for wearing this," replies Temperamental John. Yes, it's the same Johnny Allen who was chased from a game by Umpire Bill McGowan, after Joe Cronin, of Boston, objected to his torn shirt sleeve, Johnny refused to change the unsightly object, was fined $250 by Vitt, and then collected the last guffaw by selling his ventilated vesture to a Cleveland department store for $500, a neat profit of $250. The new garment Johnny is wearing has but one tiny slit for air-conditioning purposes, but the mound star is expected to slash it up any minute. . . . if there are any more department stores in the market!

Fights

(By the Associated Press)

New York—Jackie (Kid) Berg, 146, England, and Augie Arellano, 148, Houston, Tex., drew (8).

Chicago — Buddy Knox, 187½, Dayton, O., stopped Max Marek, 186½, Chicago, (10).

San Francisco — Benny, Barrish, 141, Chicago, outpointed Lester Marston, 139, San Francisco, (6).

Wrestling

(By the Associated Press)

Philadelphia — Everett Marshall, 221, La Junta, Colo., threw Heinie Olsen, 219, Minneapolis, 11:14.

DANCING
EVERY NIGHT
at
CHEMONG PAVILION
To
Lindy Lombard
And His
CLUB ROYALE SWINGSTERS
Admission Free
Dancing, 5 for 25c

Dance To bob lyon
AND HIS "SERENADE IN BLUE"
Featuring
THE SHANNON SISTERS
And
DAVE DAVIES
At The
SUMMER GARDENS
Dancing Every Evening
Except Mondays

TO-NIGHT ONLY — Last Complete Show at 8.25
"COLLEGE SWING"
With
BURNS & ALLEN
ALSO
"DANGEROUS TO KNOW"
ALL Star Cast
FRIDAY & SATURDAY—Daily 2.30, 7.00 & 9.00

UNITED BY AN AMAZING PLEDGE IN ADVENTURE EVEN MORE AMAZING!

—ADDED TREATS—
"Capitol News" "Alpine Cabaret"
Donald Duck—in—Walt Disney's "Self Control"

Attention Amateurs
If You Can Do Any Type of Hill-Billy Act You Are Invited to Compete For Prizes in Our
"AMATEUR HILL-BILLY CONTEST"
To Be Held On
MONDAY, JUNE 20TH AT 8.45
CAPITOL

GIFTS For Father's Day SUNDAY JUNE 21

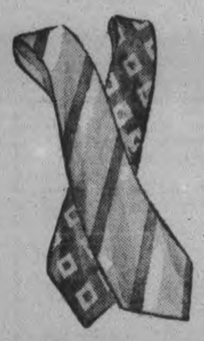

It's Dad's Day Sunday . . . give him a gift he really wants and get it at his favorite store, Selkirk Men's Shop! Our selection of gifts for Dad is complete and specially priced for this grand occasion, so whether he's 25 or 75 you'll find the gift that's sure to please at Selkirk's.

GIVE DAD SOMETHING TO WEAR!

MEN'S STRAW HATS
Smart New York Styles ..... 1.89 and 2.50
BROADCLOTH SHIRTS
1.00 1.50 2.00 2.50 3.50
ANKLE SOX
Wool, all silk, and silk and lisle and all cotton 25c 35c 55c 75c
SILK TIES
Hundreds to choose from 25c 50c 1.00
BATHING SUITS
2-piece, all wool ..... 2.95 and 3.95
BATHING TRUNKS
Al wool 98c 1.50 1.95
SPORT PANTS
Tropical worsted and cotton wash pants ..... 1.49 and up to 7.50
POLO SHIRTS
Newest ideas in cotton o rrayon. White, canary, blue, maroons, etc. ..... 49c to 1.95

JUNE SUIT SALE
Over 300 Garments Drastically Reduced
Men's and young men's suits. Some have two pants. Formerly 19.50. To clear 15.00
Men's and young men's suits. Good quality worsted materials. Smartly tailored. Regularly 24.50. To clear 19.50
Men's and young men's suits. High grade English worsted. Tailored by Ascot and Cambridge, tailors. Formerly 30.00. To clear at 24.95
A large range to choose from at this price. Many have 2 pairs of pants. Special value for June sale 21.95
The V. A. Selkirk Men's Shop
325 George St.

Leafs Suffer 11th Defeat

TORONTO, June 16.—(CP)—Toronto Maple Leafs, who have lost 11 straight games in the International League, are hoping they can pull out of their nose dive as well as Baltimore Orioles have been able to do.

The Orioles lost 13 games in a row before they came through with a victory over Montreal Royals. Since then the Orioles have won four of their last six games. They captured two of them last spring in sweeping a doubleheader from Rochester Red Wings 5-4 and 4-0.

The Leafs, meanwhile, lost No. 11 and their fifth straight to the league-leading Newark Bears 5-3. Charley Keller led an 11-hit attack with a homer and three singles as the Bears won their sixth consecutive victory.

Despite their triumph, the Bears' lead over Buffalo was cut to seven games when the Bisons took both ends of a bargain bill from Jersey City 6-2 and 10-3. The third twin bill on the program saw Montreal Royals and Syracuse Chiefs split. The Chiefs won the opener 9-3 and Montreal the windup 9-1.

The Orioles allowed the Red Wings a total of just five hits in both games. Pat Malone and Bill Perrin combined to stop the Wings with two hits, both homers, in the opener, and Pete Blumette twirled a three-hit shutout in the final.

Over 2,000 fishermen on 160 Japanese ships are pearl fishing off Australia.

Baseball Record

Standings and Results

INTERNATIONAL LEAGUE.

	Won	Lost	P.C.
Newark	36	15	.706
Buffalo	28	21	.571
Rochester	27	27	.500
Jersey City	27	28	.491
Syracuse	23	25	.479
Montreal	24	29	.453
Baltimore	21	29	.420
Toronto	19	31	.380

Yesterday's Results.

Newark 5, Toronto 3.
Buffalo 6-10, Jersey City 2-3.
Baltimore 5-4, Rochester 4-0.
Syracuse 9-1, Montreal 3-9.

AMERICAN LEAGUE.

	Won	Lost	P.C.
Cleveland	30	19	.612
New York	29	19	.604
Boston	28	21	.571
Washington	28	26	.519
Detroit	25	26	.490
Philadelphia	23	26	.469
Chicago	18	27	.400
St. Louis	15	32	.319

Yesterday's Results.

Cleveland 6, Washington 4.
New York 6, Chicago 4.
Philadelphia 7, Detroit 6.
Boston 7, St. Louis 4.

NATIONAL LEAGUE.

	Won	Lost	P.C.
New York	32	18	.640
Chicago	31	21	.596
Cincinnati	25	21	.543
Pittsburg	25	22	.532
Boston	23	22	.511
St. Louis	21	26	.447
Brooklyn	21	28	.429
Philadelphia	12	32	.273

Yesterday's Results.

Pittsburg 2, New York 0.
Boston 2, Chicago 0.
St. Louis 9, Philadelphia 7.
Cincinnati 6, Brooklyn 0.

AMERICAN ASSOCIATION.

	Won	Lost	P.C.
Indianapolis	30	19	.612
St. Paul	26	20	.565
Kansas City	28	22	.569
Minneapolis	25	23	.521
Milwaukee	24	24	.500
Toledo	25	27	.481
Columbus	20	28	.417
Louisville	17	32	.347

Yesterday's Results.

Indianapolis 4, Kansas City 3.
Columbus at Minneapolis—Wet grounds.
Toledo at St. Paul—Wet grounds.
Louisville at Milwaukee — Night game.

Tuesday Night's Results.

Columbus 7, Minneapolis 1.
St. Paul 7, Toledo 2.
Louisville 8, Milwaukee 5.
Indianapolis at Kansas City — Rain.

IN HAMBLETONIAN

GOSHEN, N.Y. (CP)—Dale Hanover, Mr. Will and Blair are 3-to-1 favorites for the Hambletonian Stake for three-year-old trotters to be run Aug. 10 at Good Time Park here.

Farmers of Lithuania are prosperous because of a favorable export season.

RADIO PROGRAMS

The programs listed are printed as issued by the stations and are subject to change.

Thursday

(Afternoon, EDT)

4.45 P.M.
Girl Alone (NBC) WBEN
To be announced, CBL
Tea Time Tunes, CFRB

5.00 P.M.
Rubbertown Revel, WABC
Four of Us, WHAM

5.15 P.M.
To be announced, CFRB
Dick Tracy, sketch, CBL

5.30 P.M.
Singing Lady (NBC) WHAM
Your Family (NBC) WBEN
Eddie Goodyear (CBC) CBM
Let's Pretend (CBS) WJR

5.45 P.M.
To be announced, WHAM
Little Orphan Annie, WBEN
Jimmy Allen, CBL

(Evening, EDT)

6.00 Evening
Ravok's Orchestra, CFRB

6.15 P.M.
News Bulletins, CBL
Musical Program, WBEN

6.30 P.M.
Tea Time Tunes, CBL
Jim Hunter, news, CFRB
Sports Reviews, WBEN
Boake Carter, WJR

6.45 P.M.
Lowell Thomas (NBC) CBL
Song Program (CBS) WABC

7.00 P.M.
Amos 'n' Andy (NBC) CBL
Just Entertainment (CBS) WGR
Mining Broadcaster, CFRB

7.15 P.M.
Vocal Varieties (NBC) WBEN
Lost Persons (NBC) WJZ
Easy Aces, CFRB
Sports Club, CBL

7.30 P.M.
Del Casino, CFRB
Let's Celebrate, KDKA

7.45 P.M.
Matters Musical, CBO
Studio Program, CFRB
Bottle Boys, KDKA

8.00 P.M.
Variety Hour (NBC) WBEN
March of Time, WHAM
Kate Smith's Hour, WABC

8.30 P.M.
Summer Theatre, CBL
School of the Air, KDKA

9.00 P.M.
Good News of 1938, CBL
Bowes' Amateurs (CBS) CFRB
Toronto Promenade, WHAM

9.15 P.M.
Johnson Family, WOR

9.30 P.M.
Benay Venuta, WOR
Symphony Orchestra (NBC) WHAM

9.45 P.M.
Sports Shots, WON

10.00 P.M.
Scenic Show (CBS) WABC
Kraft Music Hall (NBC), CBL
Pulitzer Prize Plays, WJZ

10.30 P.M.
Americana at Work, WABC
Pulitzer Prize Plays, WJZ

10.45 P.M.
Armchair Club, CFRB
News Bulletin (CBC) CBL

11.00 P.M.
Duke Ellington's Orchestra, WABC
Dance Orchestra, WEAF
Newscast (CBC) CBL

11.15 P.M.
Youth Intervenes (CBC) CBL
Bob Crosby's Orchestra, WGN

11.30 P.M.
Dance Orchestra, WJZ
Felton's Orch. (CBS) WABC
Himber's Orch. (NBC) WEAF
Huntley's Orch. (CBC) CBL

12 P.M.
Medical Convention, WJZ
Jack Spriggs' Orch., WEAF
Dance Orchestra, WOR
Long's Orchestra, WABC

Friday

(Morning, EDT)

8.30 A.M.
Music Box, WGN
Morning Devotions, CFRB

8.45 A.M.
Gospel Singer, CFRB
Morning Devotions, CBL

9.00 A.M.
Breakfast Club (NBC) CBL
Kitty Keene, CFRB

9.15 A.M.
Ma Perkins, CFRB
Person to Person, WBEN

9.30 A.M.
Melody Time, WOR

9.45 A.M.
Voice with a Smile, CBL
Dorothy Batcheller, CFRB

10.00 A.M.
Mrs. Wiggs (NBC) CBL
Pretty Kitty Kelly (CBS), WGR
Raymar, CFRB
Just Neighbors, WHAM

10.15 A.M.
Myrt and Marge (CBS) WJR
John's Other Wife (NBC) CBL
Marthe Crane, WGN

10.30 A.M.
Josh Higgins (NBC) KDKA
Just Plain Bill (NBC) CBL
Hilltop House, WJR
Morning Melodies, WGN

10.45 A.M.
Woman in White (NBC), WBEN
To be announced, CFRB
Musical Variety, CBL

11.00 A.M.
Mary Marlin (NBC) WHAM
David Harum (NBC) WBEN
Piano Jingles, CFRB
Hollywood Adventures, CBL

11.15 A.M.
Lorenzo Jones (CBS) WBEN
Musicale, CFRB

11.30 A.M.
Big Sister (CBS) CFRB
Hello Peggy (NBC) WBEN
Painted Dreams, WGN
Pepper Young (NBC) WHAM

11.45 A.M.
Road of Life (NBC) WBEN
Most of Life (NBC) WHAM

(Afternoon, EDT)

12.00 NOON
Vaughan de Leath, songs (NBC) WBEN
Margaret McBride, talk (CBS) WABC
THe Balladeer (NBC) CBL

12.15 P.M.
The O'Neills, WBEN
Tower Town, WGR
Alden Elkins, basso, CBL

12.30 P.M.
Romance of Helen Trent, WJR
Music Guild, CBL
To be announced, CFRB

12.45 P.M.
Our Gal Sunday, WJR
Musical Cavalcade, CFRB
Sanders' Orchestra, CKCL

1.00 P.M.
Buffalo Hour, CKCL
Happy Gang, CBL
The Goldbergs (CBS) WJR

1.15 P.M.
Vic and Sade, WGR
Escorts and Betty (NBC), WBEN

1.30 P.M.
Road of Life (CBS) WGR
Rex Battle, CBL
To be announced, CFRB

1.45 P.M.
Gospel Singer (CBS) WJR

2.00 P.M.
Marine Band, CBO
Captivators, WJR
Betty and Bob, WHAM

2.15 P.M.
Kitchen of the Air, CFRB
Grimm's Daughters, WHAM

2.30 P.M.
Musical Program, WBEN
Houseboat Hannah, CFRB
Music Hour, CBL
Buffalo Theatre, WABC

2.45 P.M.
The Goldbergs, CFRB

3.00 P.M.
Mary Marlin (NBC) WBEN
Harmonettes, WABC

3.15 P.M.
Radio Guide Drama, CBL
To be announced, CKCL
Women's News, CFRB

3.30 P.M.
Pepper Young (NBC) WBEN
Symphony Orchestra, CFRB
Meet the Missus, WJR
Dance Orchestra, WOR

3.45 P.M.
Guiding Light (NBC) WBEN
Young Widder Jones, CFRB
Minstrels, WGR

4.00 P.M.
How to Be Charming, CFRB

4.15 P.M.
Backstage Wife, CFRB

4.30 P.M.
The Hughes Reel, WBEN
Eton Boys, CFRB
Julia Blake, WLW

Radio Log

CANADIAN CORPORATION

	M	Kc
CBL	357	840
CKCL	517	580
CBM		1050
CBO		880

COLUMBIA SYSTEM

WABC	349	860
CFRB	435	690
WJR	400	750
WGR	545	550

MUTUAL SYSTEM

WOR	422	710
WLW	428	700
WGN	416	720

NATIONAL (Blue Network)

WJZ	395	760
WHAM	261	1150

NATIONAL (Red Network)

WEAF	454	660
CBL	357	840
WBEN	333	900

FRIDAY AND SATURDAY
Performances 2.30 - 7.00 - 9.00
JAMES OLIVER CURWOOD'S DRAMATIC MASTERPIECE

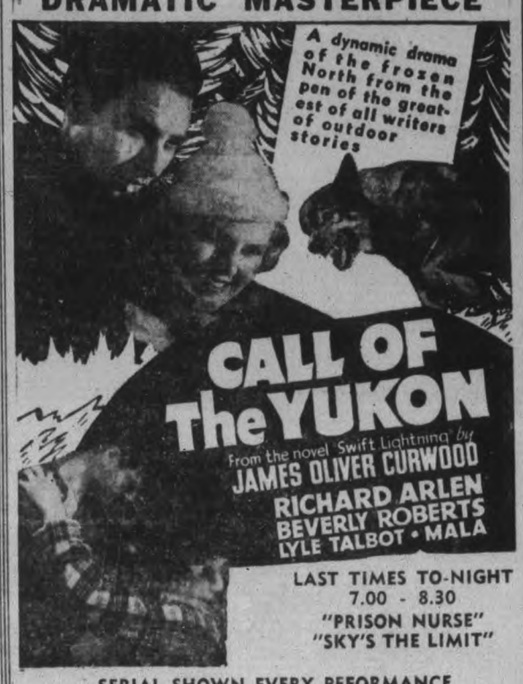

LAST TIMES TO-NIGHT
7.00 - 8.30
"PRISON NURSE"
"SKY'S THE LIMIT"
SERIAL SHOWN EVERY PEFORMANCE
Regent

Lindsay Loses To C.G.E. Girls

C.G.E. girls climbed into second place in the Girls' Softball League last night at the Bowl with a 12-6 victory over Lindsay, the latter team dropping into the cellar. A good crowd saw an open game with the winners having a big edge in pitching and hitting, but looking sloppy in the field. They booted 10 to their rivals' three. Marilyn McCarthy was in fine form on the Electrics' mound to hold Lindsay to three hits and five walks, while striking out a dozen. M. McCabe started for the losers but gave way in the fifth, after allowing 10 hits, to J. Corley, who finished up by giving six bingles and a walk while striking out three.

A. Doughty led the victors at bat with a homer, double and single, while H. Cameron hit a homer and single, P. Bigelow a triple and single, and B. Lee a three-bagger. F. Mark got two of the losers' hits and J. Corley the other one. Fielding features were turned in by E. Craig, P. Bigelow, D. Sexsmith and J. Corley. The latter was the best player on the Lindsay team last night. Most of their runs came in the fourth on errors by C.G.E., while the Electrics scored in all but three heats. The teams:

Lindsay: F. Mark, ss; D. Sexsmith, lf; M. Campbell, 3b; D. Botting, 1b; E. Campbell, c; J. Corley, cf, p; V. Morton, 2b; L. Ashmore, 2b; E. Hughes, rf; M. McCabe, p; E. Halliday, cf.

C.G.E.: H. Cameron, lf; J. McCrank, ss; P. Bigelow, 3b; A. Doughty, cf; M. McCarthy, p; E. Craig, 1b; E. Graham, 2b; A. Clarke, 2b; A. DeCarlo, c; B. Lee, rf.

Score by innings:		R.	H.	E.
Lindsay	020 300 100	6	3	3
C.G.E.	410 020 23x	12	16	10

Umpires: Batley and Bennett.

SPORT SPICE

By EDDIE BRIETZ

NEW YORK, June 16.—(AP)—Max Baer has just completed a movie short in Hollywood and is heading east to watch Louis and Schmeling, one of whom he hopes to see a little more of in September... One New York magazine was so taken with that Speculator story that Tony Galento might fight the Gorilla Gargantua that it called the Hippodrome to see if anything definite had been done about it.

The boys up at Speculator where he once trained, got a big kick out of Gene Tunney's "store" English ...One guy went up to Gene and said: "Mebbe you don't remember, me, Mr. Tunney, but I'm the fellow who used to shine your shoes at Lake St. George..."Quite so," replied the ex-champ, shoving out a hand..."So nice to see you again"...One bookie here predicts odds on Louis will be 15 to 5 by bell time.

Sports Editor Alan Gould who is just back from covering the open at Denver, was tagged a Colonel by Governor Ammons....When his Browns hit the skids for fair, Gabby Street discarded No. 13...

They're experimenting with a new football which may be the berries... It is made over a wax form and has no seams...The ball has been tested on a kicking machine and sails through the uprights as true as a die...Coaches are said to favor it.

FISH FOR CHARITY

CAPE TOWN (CP) — Table Bay Angling Club members made some good catches and at the same time contributed $120 in their annual open competition for charity.

AFTER 13 YEARS

NEW YORK (CP)—Joe Cronin's fight with Jake Powell of New York here May 31 was the first the Boston shortstop-manager had had during his 13-year major-league career.

Will Visions Come True For Joe?

Behind those sun glasses is Joe Louis, dusky dynamiter of the heavyweight boxing ranks, and now in training at Pompton Lakes, New Jersey, for his title fight against Max Schmeling, June 22. Joe has visions, in both lenses of the glasses, of a figure on the floor of a ring, the figure of Max Schmeling. Joe's vision is a duplicate of the scene fans witnessed two years ago, the last time he met the German, except the man on the canvas that time was the champion himself, then only a contender for the crown. Which of the two will be the figure on the lenses this year?

Soccer Notes

Special preparations have been made by the local soccer clubs for the important league game between Brinton and Canadian General at King Edward Park. Kick off at 6.30 prompt. Referee, Thomas Foster. Both linesmen to be supplied by the clubs playing. The grass has been cut and the field is in excellent shape.

The C.C.F. club has been given permission to bring Kingston soccer club here on Saturday afternoon, June 25th, as the return game that should have been played last season. The Limestone City club are now very anxious to fulfill that obligation.

Saturday afternoon, June 18, Brinton meets the Politicians in a league game at King Edward Park. Please note that game is scheduled for 2.30 prompt. Referee to be appointed.

The Canadian General travels to Deloro on Saturday to meet the Smelters in a league engagement.

On Saturday afternoon, June 25, the Brinton Club will travel to Deloro instead of playnig the C.G.E. on that date as previously arranged, so as to co-operate with the Kingston-C.C.F. game.

A team is permitted to put five subs on the list given to the referee but only three are permitted to be used as subs who must be in uniform ready to take part in the game. Also a goal-keeper cannot handle the ball from a goal-kick, it must be kicked out into the field of play.

In all probability another local team will enter the Injured Players' cup and the Father Phelan trophy competition when the draw takes place at the meeting next Monday night.

CROQUET TAKES WELL

NORTH BRIGHTON, Australia (CP)—Croquet is well established here, more than 700 entering in the annual Croquet Country Week. The tournament last five days.

Wins Quebec Race

One of Canada's leading distance runners, Walter Young, ABOVE, of Verdun, Quebec, captured the 15 mile Greenlay Sherbrooke run, with Lloyd Evans, Montreal, second, and Gerrard Cote, of St. Hyacinthe, third. Young's time was 1:36.3.

My Feet Are Better

ACHING BURNING SORENESS GONE

That's what so many say after rubbing feet and ankles night and morning with Moone's Emerald-Oil. You get great and prompt relief from the itching burning soreness so often caused by congestion and overwork. If you're on your feet all day start using Moone's Emerald Oil to-night. Get a bottle from McDermid & Jury or any good druggist before you forget —economical and money back if not satisfied.

Kawartha Wins Friendly Match

Eleven lady members of the Port Hope Golf Club played a friendly match at the Kawartha Glof Club on Tuesday afternoon. The result was 16 to 14 in favor of Kawartha Results of the games are as follows:

Port Hope — Mrs. Smart 2½, Mrs. Brackenbury 2, Mrs. Barnes 1, Miss Schultz 2½, Mrs. Fraser ½, Miss Wickett 0, Mrs. George 2½, Miss Brackenbury 0, Mrs. Martin 0, Mrs. Wotherspoon 3; total, 14.

Kawartha — Mrs. Barker ½, Mrs. Scott 1, Mrs. Reed 2, Mrs. Brown ½, Mrs. Selkirk 2½, Mrs. Ray 3, Mrs. Upper ½, Mrs. Shaw 3, Miss Buchanan 3, Mrs. Steer 0; total, 16.

President's Cup (First Round).

F. Dunfield vs. H. McKenzie.
J. Watson vs. Ed. Starr.
M. O'Leary vs. C. Low.
D. Hunter vs. A. B. Rhodes.
S. Whiddon vs. W. Curtis.
P. Johnston vs. W. H. Barker.
W. Jackson vs. A. Hood.
H. Weir vs. T. J. Miller.
M. Ruiter vs. S. Adamson.
O. M. Steer vs. H. Foster.
H. M. James vs. H. Benson.
F. Jobbitt vs. B. I. Burgess.
W. Brown vs. F. G. Wemp.
G. Putnam vs. F. L. Buckland.
R. M. Glover vs. J. Menzies.
S. Grisdale vs. R. Bathgate.

This round to be played on or before June 26.

Toronto Webbers Will Play Petes

An exhibition senior baseball game is slated for this Saturday afternoon in Riverside Park between Toronto Webbers and the Petes. It will be started at 3.30 o'clock to give the Toronto team plenty of time to get here. The Webbers are around the top of the strong Western City Senior League in Toronto, along with Columbus Grads, Downings and Kiwanis. They will likely start Letty Lesurf, former local junior star, as the young southpaw is pitching first-rate ball in senior company this year. A number of well-known Toronto amateur diamond stars play for Webbers and they should make it a real ball game. It will give fans an idea of the strength of those teams compared wtih the C.O.B.L. calibre. A big crowd should be on hand for the game.

Manager Eddie Murphy expects to use several of his twirlers this Saturday, giving each of them two or three innings mound work. Big Joe Jakafby will start, it being his first game this season. Whitehill, Kitchen and McNally are also expected to get into the game for a time. The Petes will be at full strength and full of fight, following their three-game winning streak which hoisted them to the top of the Central League standing. If the weather is right, fans will flock out to see this promising exhibition tussle at Riverside Park.

Lacrosse Contest Here On Friday

The Inglewood-Caledon Combines come here tomorrow (Friday) evening to play the Petes in an O.L.A. senior "B" scheduled contest at nine o'clock in the George St. lacrosse arena. It will be the locals second home fixture of the season—not counting exhibition games—and their third of the schedule to date. They have won two and lost one. Coach Frank Randle's crew copped a close 15-14 nod over the Combines the night before last on the latter's floor, and the Inglewood outfit will be out for vengeance thsi Friday evening. They are pretty much the same squad that knocked the locals off in playdowns last fall and won the Ontario intermediate championship.

It shapes up another great game here tomorrow between two smart, well-matched teams. They play clever and rugged lacrosse and the issue will be very much in doubt till the final whistle. A big crowd is expected to see the contest. Probably the same lineup as played for the Petes Tuesday will be on hand tomorrow. It was: Goal, Meyette; defence, Miller, Chute, Jerry Creighton and Dundas; forwards, Whitton Worthy, Dallin, King, Crowe, Magee, Reid and Emmett Creighton The Combines will send their strongest squad for this return fixture.

Record Rye Growth On Hastings Farm

(Examiner Correspondence.)

HASTINGS, June 16.—Bruce Buttars' six acres of fall rye has now grown to the height of nearly 6½ feet. A little over two weeks ago in this paper a story told of Mr. Buttars' rye being 5½ feet tal. A man could walk through the field easily without being seen now. It is still growing, he told the Examiner last night.

The Phillipines' sales tax may be replaced by an excise tax.

BUEHLER BROTHERS

387 George FRIDAY Phone 3680

SHOULDER VEAL CHOP - lb. 15c

SPARE RIBS - - - lb. 14c

FILLETS FRESH SMOKED SALMON 16c

STEAKS From Choice Young BEEF ROUND STEAK 25c

Veal Cutlets - - lb. 27c

SEE KELVINATOR THE CHAMPION ICE-MAKER

We've tried and tested them all! Kelvinator's our choice...the refrigerator we're proud to sell...the refrigerator you'll be proud to own!

BECAUSE

1 KELVINATOR alone has the new "POLAR POWER" Sealed Unit that sets a new low for operating costs—yet has enough reserve for FIVE refrigerators.

2 KELVINATOR is never-failing...will give you all the cold you'll ever need ...equal to 1,050 pounds of ice a week!

3 KELVINATOR makes ice faster...makes MORE ice...at amazingly low cost.

4 KELVINATOR holds more. Room for biggest melons, turkeys...amazing new shelf arrangement.

5 KELVINATOR has the sensational new SPEEDY-CUBE Release. See below.

6 KELVINATOR is the world's handsomest electric refrigerator.

LOOK AT THIS

You wouldn't dream of owning a refrigerator without this new Kelvinator feature...amazing SPEEDY-CUBE Release. New, easy way to get ice cubes. Just lift a lever—out they come! And that's just one of the many new features of the 1938 Kelvinator. See them ALL today!

$159

25c Per Day

ONLY A FEW CENTS A DAY BUYS A Kelvinator THE CHAMPION ICE-MAKER

COME IN NOW...SEE IT !!

ALL MAKES OF Electric Refrigerators (Commercial or Domestic) REPAIRED

JOHNSTON'S

GEORGE AT McDONNEL PHONE 2123

Open Evenings

GRAFTON & CO. LTD.

Grafton's June Suit Sale

CONTINUES...

A COMPLETE SELECTION OF EVERY STYLE! EVERY SIZE!

MEN'S SUITS

Here They Are Men! The Years' Most Sensational Values in Dependable

ALL WITH TWO TROUSERS

Here is one of the biggest value in Men's and Young Men's Suits we have been able to offer our customers in many years...The cloths are fine quality English Worsteds, fine Twilled Botany Serge and smart looking imported tweeds. The patterns and colors are the pick of this season's best offerings. With 2 pairs of trousers June Sale Price $25

Men's 2-Pant Suits

If you want a real bargain in a smart looking well-made Suit don't hesitate to snap up one of this splendid lot. Every Suit is new in patterns and they are all in the best models. There is a splendid choice in colors and designs in Greys, Brown, Blues in plain shades, also many neat striped and other designs. Belted back. June Sale Price 19.75

Men's Tropical Worsted Suits

Smartly styled, smartly tailored of smart fabrics are the reasons that tropicals are smart this summer! You'll be surprised at the lightness, coolness and comfort. In plaids, checks and colors, single breasteds, plain or sport backs. Fawns and greys. 16.50 and 18.50

Men's Ties

Regular 50c

The tie value of the season. Hundreds of smart mogadine stripes on neat allover designs in light and dark grounds. Special 19c

Men's Bathing Trunks

All wool swim trunks with double support. Sizes 30 to 44. 1.00 1.50 1.95

Straw Hats

Dressy new Sennet sailors, soft straws, Panamas and Tuscans, in Fedora and sport shapes. Special prices for June sale— 1.00 to 3.00

Boys' Flannel Sport Coats

Plain colors in Flannel with contrasting cord trim on edges and pockets. Neatly made in navy, brown, maroon, red, etc. Sizes 24 to 32 ..... 2.98

Men's Silk Socks

30 dozen men's fine silk socks. Sizes 10 to 11½. Assorted patterns. All good shades, all 50c. values 25c

Men's Polo Shirts

Broken ranges of men's Terry Polo Shirts, Crew neck, lace front, short sleeves. Regular 75c and 1.00. 59c

Men's Combinations

Men's Dimity and Balbriggan combs. Button or buttonless. Sizes up to 44. Two specials.
Dimity 50c
Balbrigan 55c

SPECIAL SHIRT VALUE

New designs, new colorings in this group of well tailored Shirts, specially priced for our June Sale. Fused collar attached. All sizes from 14 to 17. June Sale Special 1.39

Vacation Baggage

We are now featuring McBrine baggage for every occasion. A complete assortment of Suitcases, Club Bags, Gladstones and Aeropacks for men and ladies at popular prices.

Boys' Wash Suits

Made in Tommy Tucker style from fast color English Cottons. Colors include Blue, Green, Brown, Tan, etc. Sizes 2 to 8. 85c 98c and 1.45

Men's Summer Trousers

Made of Cream Cotton Drill with neat striped patterns and small checked designs. Splendid for outings, camping, etc. 1.85

Men's Sport Trousers

New checks, new plaids, solid colors in Flannels and Summer Tweeds—Tropical Worsteds—a very wide selection of materials, colors, and designs in all sizes 3.98

Men's Sport Flannels

Fine Wool Flannels and Sport Tweeds in Medium and Light Grey and Fawn shades. Plain shade and in attractive checks and neat striped designs .. 1.98 2.98 and 3.98

Motor Rugs

All wool—full size plaid— reversible. Regular $5.50 ..... 3.98

Polo Shirts

All this season's newest in cool, dressy Polo Shirts for outing. Silk, Terry Cloth, Cotton Mesh. Long and short sleeves. Zipper neck, crew neck, lace front. Priced— 59c to 1.50

Boys' Summer Polo Shirts

Boys' Cotton Mesh, Terry Cloth or Rayon Polo Shirts, in a wide variety of colors, canary, wine, blue, rust, etc. Sizes 24 to 34 .... 39c to 75c

Sport Hats and Caps

Men's lightweight Summer Caps and Hats for hot weather. A complete variety of styles and colors. 25c to 1.00

Boys' Bathing Trunks

Boys' Woolen Trunks in royal blue, wine or black. Sizes 22 to 32. 75c to 1.25

Boys' Ankle Sox

Boys' Cotton Ankle Sox with elastic top. A selection of checks, stripes or plain heather shades. Sizes 7½ to 10. 19c and 25c

Men's Jerseys

Fine quality Brushed Wool full zipper or button front. Plain and fancy designs. Regular 3.95 ..... 2.95

Men's Jerseys

Fine flat knit Jersey. V-neck and zipper roll collar. In shades of maroon, royal, brown, black. Regular 2.95 ..... 1.49

Smith Township Gives Notice Of Appeal To County Of Its Equalized Assessment

The Municipal Council of the township of Smith met at the clerk's office on Monday, at the hour of 7 p.m., Standard Time.

All the members were present.

Communications were read as follows: Toronto Salt Works, re calcium chloride; Roofers Supply Co., re road signs; Chemong Park Association, agreeable to same terms re police officer; Department of Highways, two sections of road to revert to municipality; petition from cottagers of Plan 54 for Council to take over road; Treasurer of Douro, cheque for $9, relief account; Dominion Bureau of Statistics, for amount of metal put on roads; appropriation of S.S. No. 3, for issue of debentures for school, $6,500; appropriation of S.S. No. 13, for issue of debentures for school, $15,000; Trustee levies from School Sections Nos. 4, 6, 7, 9, 10 and 11.

Messrs. Lowes, Crawford and Kirkpatrick were present to ask Council to extend the fence on the north side of the 8th concession line to Chemong Lake veering somewhat to the north.

Reeve Mann was appointed to meet the cottagers and arrange details and location of fence.

Ask Bylaw Passed.

Messrs. Brown, Frise and Johnston, trustees of S.S. No. 13, were present to ask Council to pass a bylaw authorizing the issue of debentures for $15,000 for funds to erect a new school and extending over a period of twenty years.

They also asked for calcium chloride to be placed on some of the streets north of the city.

The clerk was provided with a list of the ratepayers in S.S. No. 13, which section coincides with the restricted building area.

Messrs. A. I. Edmison, W. J. Telford and Bruce Bell were also present to ask Council to pass a bylaw authorizing the issue of debentures for $6,500 for funds to remunerate S.S. No. 13 for its equity in S.S. No. 3 school-house and grounds, such debentures to extend over a period of twenty years.

Moved by M. Clark and seconded by G. McIlmoyle, that the applications of School Sections Nos. 3 and 13 be received and that the clerk advertise for tenders for loans by debenture to the amounts of $6,500 and $15,000, extending over a period of twenty years each. Tenders will be received for $6,500 in one sum, but tenderers may apply for a part of $15,000 in as low a sum as $3,000 each. Carried.

The clerk was asked to ascertain from the Utilities Commission of Peterborough its rules as to the extension of water mains into Smith Township.

Moved by Reeve Mann and seconded by M. Clark, that Council take over the road known as "Kelly Boulevard," being a twenty-foot road allowance at the rear of lots in Plan 54, Smith. Carried.

Constable Appointed.

On the recommendation of the Chemong Park Cottagers' Association, Harry McLachlan was again engaged as police constable for Chemong Park and additional areas and on the same terms. The clerk was authorized to pay his salary on due dates.

By motion of M. Clark and G. McIlmoyle, it was decided to have calcium chloride placed on Bennett and Wolsey Streets and Barnardo Ave., and also on the streets in Chemong Park.

The clerk was instructed to proceed with the matter of the restricted building area recently established by applying to the Municipal Board for its approval of same at a meeting of ratepayers of said area, later to be called.

Moved by M. Clark and seconded by G. McIlmoyle, that the Municipal Council of the Township of Smith hereby serves notice to the members of the Peterborough County Council that it wishes to appeal its equalized assessment, owing to the fact that Smith Township has lost in assessment through the sale of the Canada Cement Company's property to the H.E.P.C. of Ontario, the net sum of $31,925; and also the fact that in the opinion of Smith Council in the last change of equalized assessment, Smith's assessment was unduly increased and that a copy of this resolution be sent to the county clerk. Carried.

Council adjourned, to meet on Tuesday, June 28, at 1 p.m.

MADOC

Miss Lillian Foote, of Flinton, formerly of Madoc, who is at present a patient at Belleville General Hospital, is reported to be slightly better, but still in a serious condition. Mrs. E. Phillips, her grandmother, and Miss Jean Phillips, of Madoc, were Sunday visitors there.

The Loyal Orange Lodges of Queensboro and Hazzards are planning to celebrate the glorious Twelfth at the Madoc Fair Grounds, when Mr. Graham, organizer of Eastern Ontario, will be one of the principal guest speakers.

Mrs. Elizabeth Elgie, of Vancouver, is spending a few weeks with her sister, Mrs. George Ferguson, of Cooper.

Mrs. T. L. McKee, of Madoc, returned on Friday evening, after spending several days in Campbellford, the guest of Mr. and Mrs. D. A. Owen.

Miss Giles, of Toronto, is spending a few weeks with her sister, Mrs. Charles Tumelty, in Madoc.

CHEERING THE TURKS

ISTANBUL (CP)—To give effect to President Kemal Ataturk's exhortation to his people to "be gay, sing, take life easy and live happily," trains on the Turkish State Railway are to be equipped with radios."

MILLBROOK

Miss Helen Mitchell, daughter of Mr. and Mrs. Allen Mitchell, of Millbrook, was among the nurses who graduated from the Western Hospital, Toronto, on Saturday. A number of local friends sent her, as a graduation gift, a set of gold cuff links, with her monogram.

Richard Williams, son of Rev. H. R. and Mrs. Williams, has been successful in passing his examinations at the University of Toronto, and now has his B.A. degree.

Mrs. A. J. Scott, who has been in Toronto for the past two weeks, returned home at the weekend.

Mrs. P. Hanna and Miss Caroline Hanna, of Campbellcroft, were guests of Mr. and Mrs. T. A. Campbell last weekend, and assisted with the "Silver Tea," under W.A. auspices, held at Mrs. Campbell's home on Friday.

Miss Florence McNaughton, of Peterborough, was a weekend guest of Miss Pearl Burnham, and on Sunday at the dinner hour, both were guests of Miss McNaughton's cousins, Mr. and Mrs. William Delaney, of Cobourg.

Teddy and Buddy Hill, of Toronto, spent the weekend with their grandparents, Mr. and Mrs. Charles Thorndyke; Mr. J. W. Thorndyke, of Toronto, was also home.

Mrs. E. Laker, of Toronto, is the guest of her daughter, Mrs. A. Sloan.

Miss Frances Turner, B.A., of Toronto, was home for Sunday with her father and sister, Dr. H. A. and Miss B. M. Turner, B.A.

Week-end guests at the home of Mrs. L. M. Davis included Miss Margaret Moore, of Peterborough, and Mr. and Mrs. O. Raines, of Toronto.

Mr. William Patterson, son of Mr. and Mrs. George Patterson, of Carmel, has been successful in passing his examinations at the University of Toronto, and now has his Bachelor of Arts degree. Mr. Patterson is spending the summer months at Villyea, Sask., in charge of the United Church services at that point.

Miss Ruth Hunter of Salem School, Otonabee, and her sister, Winnifred, were weekend guests of Miss Margaret Patterson.

Dr. J. W. and Mrs. Wright motored to Toronto and spent the weekend with her parents, Mr. and Mrs. S. Thomas.

Guests at the home of Mrs. Wright for the bridge party and kitchen shower in honor of Miss Doris J. Bannister, B.A., a bride-to-be of next month, included: Mrs. J. E. Allen, Mrs. W. M. Kennedy, Mrs. Ivan Gray, Mrs. H. A. Kerr, Mrs. L. H. Winslow, Miss Marguerite Russell of Peterborough, Miss Betty Montgomery, Miss Ruth Thorndyke, Miss Jean L. Burnham, Miss Flora E. Morgan, Mrs. Donald Tinney, Miss Ada Attwooll, and Miss Muriel Smith.

Miss May O'Brian, who has spent the winter and spring months with her cousins, Dr. and Mrs. F. Lugsdin, and Miss Bessie O'Brian, at Buffalo, N.Y., returned home on Friday and has reopened her home here for the summer.

Newly Built Clipper Nearly Meets Disaster

The Atlantic Clipper, first of pan-American's planned fleet of six such flying boats, comes perilously close to disaster as she taxied in Elliott Bay, Seattle, Wash. As the giant flying boat attempted a turn the left wing was caught by a gust of wind and lifted high into the air, at the same time the tip of the right wing was plunged at least 10 feet into the water. The service boat, Panair, went to the Clipper's assistance and attached a tow rope to her stern while a sea anchor was lowered from the bow of the airplane to hold her steady. The Clipper, which has just been completed, is designed to carry 40 passengers in the Pacific trade or 50 on the New York-London run this summer.

New Job For Murray

LONDON, June 16.—(CP Cable)—A gossip writer in the Star today said the name of Major W. E. Gladstone Murray, general manager of the Canadian Broadcasting Corporation, was being mentioned among others as a possible successor to Sir John Reith as director general of the British Broadcasting Corporation.

Sir John is retiring to become chairman of Imperial Airways. Major Murray formerly was with BBC.

She's a bright little lady

STURDY of limb and brimful of joyous health, because her mother gives her Shredded Wheat, every day, with plenty of milk and fresh, juicy fruits in season. She never tires of this breakfast. Shredded Wheat is a perfectly balanced food that develops strong growth and alert minds! Keep plenty on hand all the time.

The Canadian Shredded Wheat Company, Ltd. Niagara Falls • Canada

12 big biscuits in every box

She eats

SHREDDED WHEAT

MADE IN CANADA - OF CANADIAN WHEAT

ONLY WHILE DEALERS' LIMITED SUPPLIES LAST

1¢ Sale on TODDY

BUY THIS 1-LB. CAN AT SPECIAL SALE PRICE OF 39¢

AND YOU GET THIS FULL ½ LB. CAN FOR ONLY 1¢ YOU SAVE 24¢

Offer Made Solely to Induce You to Try Toddy—The Original Chocolate and Malted Milk Powder—That Adds 70% More Food-Energy to Milk... *And Makes It Thrilling to Children!*

To Get This Full ½-lb. Can of Toddy for Only 1c... And See Your Child Take to Drinking Milk Eagerly

SIMPLY DO THIS: *Go to your grocer and buy a full pound can of Toddy at the special sale price of 39c... And receive the ½-lb. regular 25c can of Toddy for only 1 cent.*

MOTHERS! Don't miss this amazing bargain! It's a sensational opportunity that thousands of Toddy's old friends will snap up at once!

So if you have a child who is a fussy eater, who balks at drinking milk, who is underweight—act at once before dealers' strictly limited supplies are exhausted!

For this short-time sale—we are sacrificing our profit... offering you a full ½-lb. can of Toddy for only 1c—when you buy the 1-lb. tin at 39c—solely to induce you to try it!

The Original—That Children Love!

Toddy is the original chocolate and malt-flavored powder that adds 70% more food-energy to milk—and now makes milk as thrilling and enticing to your child as a chocolate milk shake! Let children mix their own "Toddies" at home—they'll love it! And eagerly drink 3 or more glasses a day!

Toddy is a concentrated, natural food—that's easily digested—highly nutritious! Every glassful provides carbohydrates, proteins, fats, minerals to your child! Simply add 2 or 3 teaspoonfuls to a glass of milk—delicious either hot or cold!

Toddy is not to be confused with imitations! It is the *original*—and has the real, true flavor that gets children to drink more milk! Thus, provides a greater opportunity for added growth and weight! Avoid less expensive substitutes and imitations!

Accept Offer While Supply Lasts!

Don't delay! Remember, women everywhere are taking advantage of this 24c saving! Dealers' limited supplies are going fast!

So make a note now—to order a 1-lb. and a ½-lb. can of Toddy today! You'll not only be gratified by your saving—but also, by the way your children are going to like their milk with Toddy—and drink it more willingly than ever before!

MOTHER! If your child plays hard—NOTE!

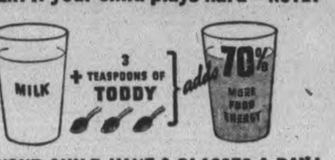

LET YOUR CHILD HAVE 3 GLASSES A DAY!

Join the Parade of MONEY SAVERS

MASON'S LOW PRICES ALLOW YOU TO SERVE QUALITY FOODS AND YET SAVE MONEY.

YOU'LL ENJOY SHOPPING AT MASON'S TOO!

HEINZ SALE Of Summer Foods

Sandwich Spread 6½ oz. jar	19c
Fresh Cucumber Pickle, 20 oz. jar	25c
Peanut Butter 6 oz. jar	15c
18 kinds of Soups Family size 2 for	27c
Regular size 3 for	27c
Tomato Ketchup 2 bottles	37c
Spaghetti, with tomato Sauce. 2 med. size cans	25c
Vinegar—Pure white, pure cider. 16 oz. bottle	15c

MAPLE LEAF **BULK LARD** - - 2 lbs. 25c

MAGIC **BAKING POWDER** - 1lb can C. & C. 28c
Buy This Economical Size.

CANADA **CORN STARCH** - 3 pkgs. 25c

CROWN BRAND CORN SYRUP
2 lb. can 18c 5-lb. can 37c

FREE—With every can a book on "Baseball and how to play it." Every boy should have one.

BLUE RIBBON **TEA** Red Label Quality Real Value lb. 60c

BLUE RIBBON **COFFEE** Pound Can or Glass Jar lb. 39c

ALL KINDS **Tomato Juice - 3 jumbo cans 25c**

Christie's Cake Special
A layer of chocolate and a layer of white cake, with butter chocolate icing over the whole cake, decorated in white.
35c VALUE FOR 25c

Super Suds THE CONCENTRATED SOAP POWDER AND
3 Bars Colgates Toilet Soap - - All for 24c

Have You Received Your LUX KNITTING BOOK? ASK US FOR COMPLETE DETAILS
LUX FOR ALL FINE THINGS

Large pkg. 23c
Regular size ..... 2 for 19c

COMFORT SOAP 5 Bars 21c

the soap of beautiful women
3 cakes 17c

Peerless—Unwrapped LAUNDRY SOAP 7 bars 25c

You shine when your shoes shine
USE New Process 2 in 1 SHOE POLISH 12¢ PER TIN
For Sanitation
GILLETT'S LYE Directions on every can—C. & C. 11c

MEATS THE FINEST MEATS MONEY CAN BUY
Red Brand Beef—There isn't any better At Popular Prices

LEAN TENDER **Blade Roast**	lb. 18c
NEATLY ROLLED **Prime Rib Roast**	lb. 28c
FRESH AND MEATY **Spare Ribs**	lb. 12½
Rollet Fillets Veal	lb 22c
LOCAL FED VEAL—(Cut From Leg) **Veal Steaks**	lb. 30c

Calves Liver - Sweet Breads
Beef Tenderloin, on Order

COLD PLATE SUGGESTIONS

SWIFT'S **Macaroni & Cheese Loaf**	lb. 25c
Variety Loaf	lb. 35c

VEAL FLAVORED WITH PICKLE AND PIMENTO

CHATEAU CHEESE, plain or pimento ½ lb.	17c
OLD VINTAGE, rich old, wine cured ½ lb. pkg.	25c
CANABEC CREAMED ROQUEFORT ¼ lb. pkg.	17c
½ lb. pkg.	29c

Huron TOILET PAPER 7 rolls 25c

FREE—Glider Aeroplane with Kellogg's ALL WHEAT FLAKES 2 pkgs. 25c

KERR'S LOLLYPOPS 3 bundles 10c

FRUITS & VEGETABLES

COST SO LITTLE **BANANAS** TASTE SO GOOD lb. 7c

ONTARIO TOMATOES, Hot House 17c
ONTARIO HEAD LETTUCE ..... each 5c
ONTARIO CABBAGE ..... 5c and 10c
Fresh Young Beets, Carrots, Green Onions

E.E. MASON EST. 1876 **Mason's GROCERY STORES**

YOU GET WHAT YOU LIKE *and* LIKE WHAT YOU GET

News and Views of Recent Happenings in the British Isles

COUPLE MARRIED BY PILOT FLYING OVER GLASGOW FAIR

'Declaration' Ceremony Takes Place in Airplane Circling Tower

REGISTERED LATER

Circling in an airliner above the Tower of Empire at the Glasgow exhibition, 18-year-old Agnes Gilmour Spencer of Polmont, Stirlingshire, and Cecil Ferguson, a Glasgow engineer, were married by declaration.

When the wedding party arrived at Renfrew airport to charter an airliner, a lawyer who came with them explained to officials that the couple wanted to be married in the air.

William Gairdner, air superintendent of Scottish Airways, who was the pilot, was asked to rehearse the questions before taking off.

The bride and bridegroom took their places in the front seats of the cabin.

The witnesses, J. S. Ferguson, brother of the bridegroom, and Miss Douglas Spencer, sister of the bride, sat behind.

Five minutes after the triple-motored Spartan took off from Renfrew, the pilot turned round and asked the formal question of his front-seat passengers:

"Do you Cecil Ferguson and do you Agnes Gilmour Spencer accept each other as husband and wife?"

They answered "Yes."

Fred Miller, traffic manager of Scottish Airways, handed the declaration form to the bride, bridegroom and witnesses to be signed, and, as the airliner flew back to Renfrew, the air ceremony was completed.

After landing, the newlyweds—Britain's first air bride and bridegroom—motored to Glasgow to register the marriage before Sheriff Macdonald.

NEEDLE WORKS DOWN FROM HAND TO LEG

Makes Devious Journey Through Woman's Body in Forty Years

Hereford—When she was scrubbing a floor nearly 40 years ago Mrs. Elizabeth Izzard of Credenhill, near Hereford, ran a sewing needle so deeply into her hand that the doctor decided it would be unwise to remove it.

Since then Mrs. Izzard has carried out her household duties without discomfort.

Mrs. Izzard is now 80, and recently she complained of a severe pain in her leg.

The pain got worse, and she sent for Dr. (Mrs.) Malcomson, who discovered the needle just below the skin in Mrs. Izzard's leg.

She extracted it without an operation, and the needle, which is about two inches long and almost as thick as a darning needle, was perfectly clean, the point and eye being as good as when in use.

JUMPS FROM TRAIN IN LONDON TUNNEL

Fugitive Is Caught Hiding in Haystack and Bleeding Profusely

Weymouth. — After a 12-hour hunt, in which 200 police took part, Edgar Wattam, the 30-year-old Londoner who jumped from an express while under arrest, was found hiding in a haystack at Druce.

Wattam was being taken from London to Weymouth when just before the train entered Bincombe tunnel he dived through the window and got away.

No trace of him was found until a workman reported seeing a man with blood on his face at Yellowham Hill.

Police hurried there in cars and found him lying under a haystack.

"Be careful. I am injured," he cried to his captors.

Later, he was brought to Weymouth where he was remanded, charged with breaking and entering.

HOSPITAL RELIEVES HAY FEVER VICTIMS

Reports 80 Per Cent. Get Marked Relief at Clinic

London—So high a percentage of victims of hay fever reported relief after treatment at the new extension of the Margaret Street hospital for diseases of the chest, last year, that the organizers have decided to continue the treatment this summer.

The secretary, Miss D. M. Fenn, stated that of 850 people treated at the clinic between March and July last year, 80 per cent. reported marked relief. Many, in fact, have had no recurrence of the complaint and say they do not need the treatment this year. There are, therefore, fewer people taking the treatment, which was revived recently and will be continued till autumn.

WINE CELLAR TO BE REFUGE

Brighton, Eng.—The royal wine cellar under the royal pavilion here, unused for many years, is to be fitted as an air-raid demonstration shelter. About 200 people could use it in emergency.

ST. ANNE'S EX-VICAR TO REMARRY AT 83

Bride-To-Be 40 Years in Civil Service

Eastbourne.—A meeting during a cruise to the Holy Land led to the announcement that the Rev. W. P. Jay, ex-vicar of St. Anne's, Eastbourne, who is aged 83, is to marry again in September.

His bride-to-be is Amy Blanche Nottidge, of North London.

Mr. Jay retired from St. Anne's two years ago, shortly after the death of his wife, to whom he had been married 54 years. Miss Nottidge will shortly retire from the civil service after nearly 40 years' service.

BIG SHORTHORN HERD IS TAKEN TO SURREY

Tarves Breeder Paid $27,825 for One Animal

Aberdeen.—Collynie, the name which for nearly a century has given world fame to the small village of Tarves, near here, ceased to exist recently, when one of the greatest herds of Shorthorns ever produced was transferred to the Surrey estate of Sir Bernard Greenwell.

Founded by William Duthie and inherited by his nephew, J. Duthie Webster, in 1923, the herd was sold in its entirety to Sir Bernard. It numbers close on 150 animals, valued at many thousands of pounds. A special train made an all-night journey from Inverurie and disembarked the animals safely at Marden Park, Woldingham.

No other herd of pedigree stock in the world has ever achieved such world-wide reputation. For nearly 80 years farmers engaged in breeding beef cattle have journeyed to Tarves from all parts of the world to buy stock.

In 1919 a breeder paid £5,565 ($27,825) for a single animal.

POLICE EJECT COUNCILLOR

Laborite Had Demanded Conservative Withdraw Statement

Wimbledon.—Police were called to eject a member of the Wimbledon council following a scene at a meeting in the town hall recently. The ejected member, A. E. Baxter, J.P., prospective parliamentary Labor candidate for Wimbledon, demanded that a Conservative member, Councillor Law, should withdraw a statement that he had told an untruth.

SENT PRESS 60,000 LETTERS

London. — Believed the world's champion writer to the papers, J. P. Bacon-Phillips, of Sussex, who in 59 years sent more than 60,000 letters to the press, died at 81. His last letter was written on his deathbed.

WELCOMING "B.P." . . . AND THE ROYAL TOURNAMENT AT OLYMPIA

"Welcome Home" is the message these Sea Scouts (LEFT) are sending via signals to the vessel bearing Lord Baden-Powell, chief scout of world, home to England after an extended tour of South Africa, while the fanfare of trumpets at right is being blown by Trumpeters John Miller and William Lavin, both of the Royal Artillery, to signalize opening of the Royal Tournament at Olympia. Incidentally Lord Baden-Powell, though he was ill, insisted on walking down the gangplank to receive the scouts' welcome.

'WE WANT THE QUEEN' REVIEW CROWD YELLS

Leaves Royal Box to Take Place Beside the King on Dais

Liverpool.—"We want the Queen," affectionately insistent, section after section of an 80,000 audience raised the spontaneous appeal at Everton Football club ground here, at an interval in the most brilliantly ceremonial function of the royal visit to Lancashire.

The King, in the uniform of a field-marshal, had presented new colors to the Liverpool Scottish, "The Queen's Own Cameron Highlanders," of which he is colonel-in-chief, and to the 5th Bn. the King's regiment (Liverpool).

The Queen, in the palest crushed strawberry, with hat, costume, and fox fur in perfect harmony, in the royal box, responded to the appeal of the great crowd.

She walked out to the dais, whence the King had taken the salute, and, turning to each of the four massed banks of wildly cheering people, waved her hand.

MISSING WILL IS MYSTERY AT INQUEST ON MOTHER, SON

Witness Says She Saw Document Signed Few Days Before Deaths

LEFT HER A HOUSE

Birmingham.—The mystery of a missing will was referred to at a Birmingham inquest on a mother and son who committed suicide.

A 79-year-old widow, Caroline Ward, was found gassed, and her son George (57), a quantity surveyor, with throat wounds at their home in Bromyard Rd., Hall Green.

The coroner (Dr. W. H. Davison) read a statement from the son describing how his mother had been found dead. "We were very happy together," it ran.

Mrs. Florence E. Elliott, a neighbor, said that during a visit to the house a few days earlier the question of a will was raised between Mrs. Ward and her son.

The son brought a will into the bedroom and Mrs. Elliott's husband and her father signed it.

Witness said she did not know what the will contained, but understood that Mrs. Ward was to leave her the house she rented.

The coroner: "But she would not be leaving the house to you while her son was still alive?" "That was what I could not understand."

"That will has never been seen since, do you know that?" "Yes, I understand so."

"Did you know that there is a will in the hands of solicitors in which the mother and son, in the event of one of them dying, left the property to the other?" "I know nothing of that."

PLAN 1,617,000 PENSIONS

Report 6,544 British Employers Operate Voluntary Schemes

London.—An inquiry by the ministry of labor shows that at the end of 1936 there were 6,544 employers operating voluntary schemes for employees' pensions. This total does not include government departments and local authorities. These schemes cover 1,617,000 people, of whom 814,000 are manual wage-earners.

BITTER FAMILY FEUD IS HEALED IN COURT

Men Shake Hands and Assault Charge Is Dismissed

Wimbledon. — Next-door neighbors at Malmesbury Rd., Morden, who were said to have been bitter enemies for two years, settled their disputes at Wimbledon police court.

Frank Appleyard was summoned by his neighbor, Arthur Rachael, a mechanic, for assault.

Appleyard denied the assault. He said he and his family had been persecuted by the prosecutor ever since they became neighbors. Rachael made a similar complaint, adding that each time any members of the two families met there was trouble.

A. E. Baxter, the chairman, asked the two men to stand in front of the bench.

"Now look here," he said. "You are both making yourselves miserable by being bad friends like this. It is silly to spend your lives quarrelling. Are you going to shake hands and say, 'We are going to drop this altogether.'

BLOOD TEST USED TO PROVE MAN ISN'T CHILD'S FATHER

First Case of Kind in English Court Heard at Marlborough

GIRL'S PLEA FAILS

Marlborough, Wilts.—The first case heard in this country in which a blood test proved that a man cited in a paternity case could not possibly be the father, came before the Marlborough magistrates.

R. J. Parker, solicitor, of Swindon, stated that there had been an application by Miss Ena Dorington, a domestic servant, of Ramsbury, for an affiliation order against Leslie Richard Hawkins, Aldbourne, for whom he appeared.

On that occasion, after the bench had heard evidence on behalf of both parties, he (Mr. Parker) had intimated that if the magistrates were not satisfied that Hawkins was not the father, he would like a blood test to be taken.

A blood test had now been taken by Dr. Roche Lynch, senior official analyst to the home office and director of the department of chemical pathology at St. Mary's hospital, Paddington.

Dr. Roche Lynch then gave evidence that Miss Dorington called at St. Mary's hospital, and, in his presence, samples of her blood and of the child's were taken.

About half an hour later Hawkins came, and a sample of his blood was taken. The results were:

Miss Dorington — blood group A.-M.-N.

Baby Dorington — blood group A.-N.

L. R. Hawkins — blood group O.-M.

The children of parents whose groups were M.-N. and M. could be only M. or M.-N. They could not be N. In this case the child was N.

Therefore, with the mother in group M.-N., the father must have been M.-N. or N. In this case it was absolutely established that Hawkins could not be the father of the child. The factors A and O had no significance in this instance.

Mr. Parker (to Dr. Roche Lynch): "There can be no question about the result of the test?" "The only possible question would be an error personally, and I can say that the test was honestly and carefully done."

Mr. Parker: "You conducted this test personally?" "Yes."

"You are satisfied that you did not make a mistake?" "I am."

E. G. Docker, for Miss Dorington, said he was prepared to accept the doctor's statement, and Sir Francis Burdett, who presided, said that Miss Dorington's application would be dismissed.

SURPRISE FOR MOURNERS

Chesterfield.—Relatives of the 79 victims of the explosion at the Markham colliery, near Chesterfield, visited the pit-head for the last time to receive the men's wages.

They found the packets unusually bulky. In each one of them the colliery company had placed an additional £20 ($100).

MEET AFTER 43 YEARS

Tilbury, Eng.—"It's a bit upsetting," said Albert Simmons to his brother, Clarence, whom he had not seen since 1895. "Let's go home," they chorused.

BABY WEIGHS 14 LBS. BIRTH RECORD IS 22

New York Mother Established Record in 1935

Doncaster.—A baby girl weighing 14 lbs. 4 ozs. has been born to Mr. and Mrs. Best, of Conisbrough, near Doncaster.

This is more than double the normal weight of a child at birth, but it is not a record.

A boy born at Gastonia, North Carolina, in March weighed 19 lbs. A 22-lb. baby was born in New Yory in 1935.

The case of a Crewe schoolmistress whose baby weighed 20 lbs. at birth has been mentioned in the British Medical Journal.

CURATE SENTENCED FOR STEALING HAT

Magistrate, Shocked at Occurrence, Passes Six Months' Sentence

Leeds. — Rev. Benjamin Beckworth, 38, curate at Christ church, Meadowlane, Leeds, pleaded guilty to stealing a trilby hat and was sentenced to six weeks in the second division.

W. Brownbill, a Leeds store supervisor, stated that Mr. Beckworth took off his hat, placed it on the counter and then tried on several similar hats. He put his hat in his mackintosh pocket and left the store wearing a new one. When stopped he said, "Yes, that's right, let me pay for it."

The magistrate, Mr. Horace Marshall: To me it is inconceivable that a man can be in the position of a priest who is capable of going into a shop and stealing a 5s ($1.25) hat. The two things seem utterly inconsistent.

The vicar of Christ church, Rev. C. C. Cooke, said there might be disciplinary action by the bishop, and afterwards it might be possible for Beckworth to be reinstated. He would do all he could to help him.

Mr. Beckworth seemed dazed by the sentence and stood for a moment gazing at the magistrate. He had to be assisted from the dock by police officers.

Later in the day notice of appeal was given and Mr. Beckworth was released on bail.

ACTOR IS DELIGHTED BY PRISON AUDIENCE

Wishes All Were as Appreciative as 600 Men in Wandsworth

Wandsworth—"I wish all audiences were as quick and appreciative as this one," thought Sir Seymour Hicks, as he watched 800 men enjoying themselves in Wandsworth prison.

Seated in long rows in the chapel, the prisoners listened to nearly two hours of entertainment provided by a party of well-known stage and radio artists. At the word of command, but still laughing, they filed back to their cells after the show.

"They sat as if hypnotised when Giovanni, the lightning "pick-pocket," stole a watch and removed a man's braces with his darting hands.

A banjo solo set them humming and beating time, and they almost frightened Olive Grove with their applause when she sang "The Little Damozel."

Above all, they enjoyed the score or so stories told to them by Sir Seymour Hicks in that casual, masterly way of his. They laughed most when he told how at an official reception in one of the Dominions the chairman, saying what a wonderful actor they now had among them, concluded:

"You all know the name of the man I mean. It is Mr. Seymour Tich."

NEWS AND VIEWS FROM ALL CORNERS OF THE WORLD

KEEPING VOW OF 10 YEARS CUTS EGYPT DRUG TRAFFIC

Prices So High Peasants Turn to Black Tea Brew

GROW OWN HASHISH

Cairo.—Russell Pasha, British commandant of the Cairo city police, is keeping a vow he made 10 years ago when he began a great campaign to drive the drug smuggling kings from Egypt.

He vowed to raise the price of illict drugs so high they would be out of the reach of the peasant farmers, who form the backbone of Egypt's population. His report for 1937 shows that the wholesale price of illict heroin has risen from £30 ($150) a pound in 1939 to £300 ($1,500) a pound—which is far too much for the poor Egyptian farmer.

Russell Pasha gives a stern warning to peasants who are now growing their own hashish and poppies from which opium is extracted. Last year 22,347 hashish plants were uprooted and acres of poppies destroyed.

Peasants have also taken to drinking a special black brew of tea which acts as a drug. As a remedy he suggests reduction in customs tariffs on cheaper varieties of tea and tobacco.

PRINTS OWN TICKETS FOR TRAINS 10 YEARS

Strasburg.—For 10 years a dapper little old Frenchman has been travelling around France in luxury trains—and never paid a nickel.

Now a Strasburg court has given him 10 years' rest from his "fatiguing journeys" in a French prison.

For 65-year-old Georges Siebert, a former railroad employee, has manufactured his own first class tickets and even Pullman sleeper tickets so that he had no difficulty at all, or so he told the judge, in visiting the whole of "my charming country."

JAPS PLAN CONTROL OF VAST JUNK TRADE

$23,000,000 Revenue Would Build Battleship

Tokyo.—Japan is overlooking no bets in efforts to conserve and utilize all resources in the present emergency. The bureau of commerce and industry plans to extend its official control of the junk business.

Preliminary surveys revealed that Tokyo rag-pickers collect around 200,000 tons of waste each year which brings $6,500,000. The total national junk trade is valued at $23,000,000, and Japan could build a battleship for that.

Japan consumes 70,000 tons of rubber annually; 15,000 tons of this is reclaimed by junk men.

URGE EVERY TOWN TO PLAN FOR AIRPORT

Johannesburg, S.A.—Every municipality in South Africa should have at least one airport, and some of the larger towns should have more than one, said Captain Roy Makepeace, manager of the Rand airport, in an address to a conference of municipal engineers here.

"Millions of pounds have been wasted as a result of short-sightedness on the part of local authorities in not reserving airport sites of sufficient size in the earlier days of the development of air transport," he said.

JAPS PAY LUXURY TAX

Toothpaste Tubes Banned — Army Needs Lead

Tokyo.—Shoes, hats, shirts, neckties, matches, radios, watches and toilet goods (excluding tooth powder and soap) are among the more than 40 articles subjected to a luxury tax under Japan's new war-time revenue laws. Toothpaste tubes are banned as the army needs lead for bullets.

MOVE 2,000,000 TURKS TO HOMELAND, IS PLAN

Europeans Will Have to Change Dress Mode After Transfer to Asia

Belgrade.—A transfer of population unprecedented in Europe in modern times was one of the subjects of the Turco-Jugoslav talks in Belgrade.

Two million Turks still remaining in Europe outside Turkish rule are involved. They are divided between Bulgaria (about 1,000,000), Greece, Jugoslavia and Roumania.

The mass emigration will mostly affect Thrace and Macedonia, which were wrested from the Ottoman empire in the Balkan wars of 1912-13. Here whole areas will be almost depopulated, while in Anatolia and other parts of Turkey in Asia districts and settlements have been prepared for their reception.

The European Turks will have to change their dress and mode of life when they are restored to Turkish rule.

LOYALIST DESERTERS TRAPPED IN FLIGHT

Paris. — Two hundred deserters from the Spanish government army hiding a wood near the Franco-Spanish border at Palaud de Ceragne, were trapped by loyalist militiamen, who shot dead 20 of them and wounded 30 others.

This was revealed when survivors appeared near the village of Palaud and told how they had plotted to pass into France.

CHENGTU NOW LEADING CITY

Chengtu, China.—Full of refugees and 1,700 miles from the war-torn coast, this ancient capital of Szechwan is taking the place of Peiping and Nanking in the cultural life of the Chinese nation.

CATCHES BURGLAR BY HEAD

Melbourne.—It might be a good idea if Harry Wilson, 22, turned wrestler. A burglar poked his head into Wilson's window and he applied a headlock which held until police arrived.

GETS ON JOBLESS LIST SENATOR ENTERS MINE

Foreman Complains New Chap Doesn't Know Job —Sought Data Incognito

Brussels.—When the day shift came up from Sacre-Francais coalpit at Dampremy, near Charleroi, the other day the foreman went to the manager. "That new chap you took on a week ago doesn't know much about his job, and, what's more, I can't understand him. He speaks kind of funny, not like us," he said.

The manager investigated and found that the "new chap" wearing a miner's cap and as black as a sweep, was Count Xavier de Grunne, senator, who formerly belonged to the Rexist party, and who now sits alone in the Upper House as an Independent.

Desiring to gain practical knowledge of a miner's task, Count Grunne assumed a false name and had himself registered in Charleroi as unemployed. He was given a job in the mine, but whatever he has learned about mining since then he has evidently not been able to pick up the miners' argot.

He has rendered himself liable to prosecution for using false identity, but the offence is covered by parliamentary immunity.

TO SAVE ON COINAGE

New 5 and 10-sen Jap Coins to Cost Less

Tokyo.—The finance minister plans to replace Japan's 50-sen silver coins with paper notes and to issue new ten and five-sen coins and coppers containing more alloy than at present. It is estimated the plan would save 320 tons of silver, 250 tons of nickel and 25 tons of tin.

KILTS STOP TRAFFIC

Naples, Italy.—Sightseeing with a party of Cameron Highlanders on their way home from Egypt, a Scottish soldier wearing kilts was banned from the streets because the crowds around him held up traffic.

GUARDING 'LOVE LETTERS' FINDS THEY'VE STOLEN $1,500

Burned Ship's Cashier and Fiance Arrested—Make Confession

LAUNDRESS CURIOUS

Le Harve.—The French line's latest misadventure concerns Cashier Raymond Levieux, of the liner Lafayette, which now lies here, burned out.

Levieux, according to his confession, left the ship on the evening of May 4, having made up his accounts and taken from his safe about $1,500, which he was to deliver at the company's head office the next morning.

But when Levieux awoke the Lafayette was ablaze. Telling his chief he had left the money on board, he returned home, made a parcel of the cash, and handed it to his sweetheart, a stewardess on the ship.

She took the parcel to a friend, a laundry-woman, and told her: "I am in a mess. These are love letters from a dear friend. Do keep them for a few days."

The woman agreed, but she was inquisitive to know more about the "mess." She opened the parcel and discovered the money. The company was informed: Levieux and his sweetheart were arrested. They made a full confession.

FROST INJURES VINES SWISS EXPERTS SAY

Zurich.—Agricultural experts state that the damage done to the vines by frosts verges on calamitous. They fear that the confederation will have to help the peasants.

In the canton of Vaud, the frost has affected from 80 to 100 per cent. of the vines and the situation is almost as bad in the cantons of Geneva and Neuchatel and the region of Lake Bienne. Losses in the eastern part of Switzerland are not so serious, but range from 30 to 70 per cent.

WOMAN GANG LEADER CAUGHT IN ROBBERY

Paris Police Believe Powerful Gang Broken Up

Paris.—A feminine ganglander and lieutenant of France's Arsene Lupin, Serge de Lenz, has just been arrested.

Germaine Aupet was caught robbing a Paris hotel and French police are now confident they have captured the ringleader of a gang of hotel and house thieves which has been successfully operating throughout the country for two years.

Germaine's husband is still in jail as is Serge de Lenz but the Paris police consider the gang, at one time the most powerful in the capital, broken up.

MAY LEAVE TROOPS AT CAIRO, ALEXANDRIA

Cairo.—The view is gaining ground in Egypt that in the present circumstances it might be advisable to leave the British troops at Cairo and Alexandria instead of removing them to the Suez Canal zone, as provided in the Anglo-Egyptian treaty of 1936.

According to the treaty, Egypt agrees to build barracks in the canal zone and to pay for maintenance of British troops there.

N.Z. BUYS 30 PLANES

Auckland. — The New Zealand government announces that it is purchasing 30 Vickers Wellington bombers at a cost of £750,000 ($3,750,000).

The machines will be flown from Britain when two new air force stations are ready to receive them.

INSULT ADDED TO INJURY

Middlewich, Eng. — Knocked down when crossing the street here, Richard Thomas was fined $3.70 for "obstructing the highway by standing thereon."

COURTED IN 11TH YEAR ARE MARRIED AT 16

Believed To Be England's Youngest Married Couple

Reading — Hundreds of people waited outside Reading registry office to see what is believed to be Britain's youngest married couple—Thomas Richard Jones of Sherman Rd., and Vera Hannah Maskell of Wolesley St., Reading, both aged 16.

Meanwhile the bride and bridegroom were enjoying the joke. They had been married five hours earlier, to avoid "a lot of fuss."

The couple, sweethearts since they were 11, will continue living with their parents until they can start a home. Jones, a £1 a week engineer,, went back to work next day.

LEFT $519,525 FOR FUND

To Found Pensions for Dependents of Consular Officers

London—Declaring it a "lasting disgrace to the British government" that no provision is made for dependents of deceased consular officers, the late Sir Harry Armstrong, consul-general in New York, left the residue of his £103,905 ($519,525) estate to found a pensions fund.

MORE ABOUT—

$13,775,000 Deficit

(Continued from Page 1)

moderate decline in the face of depressed conditions elsewhere, and since February our index of the physical volume of business has been tending upwards. Moreover, there are now important forces at work which in my opinion should give a vigorous impetus to further recovery later in the year. Most important of these is the improved prospect for a good wheat crop and for good agricultural conditions generally. The mining industry may also be counted on to provide a further stimulus.

"Finally, I am confident that as a result of the government's program in relation to housing, municipal improvements and national conservation and development generally, we may expect to see during the next few months the beginning of a more vigorous revival in the construction industry and the many industries which depend upon it. If backed by the wholehearted co-operation of all elements in our population, these should make the current year a reasonably satisfactory one."

In his review of government financing for the past year, Mr. Dunning told of collecting $516,692,000 from all sources, an increase of $62,538,000 from 1936-37, and $55,835,000 higher than 1928-29, the previous record year for Dominion revenue. Of this total, $448,652,000 came from taxation, mostly from the sales tax, income tax and Customs duties.

Where The Money Went.

With $516,692,000 in the national till, he spent $410,954,000 on the ordinary expenditures of government, an increase of $23,842,000 from the previous year. This money was spent for such purposes as running the departments of the government, financing the public debt, paying subsidies to provinces, paying old-age pensions, war pensions and for the new defence program.

Counting only ordinary expenditures, the national treasury would have reported a surplus in excess of $100,000,000, but when special or extra-ordinary expenditures were taken into account, an over-all deficit resulted.

For instance, $43,947,000 was spent for general relief and $24,585,000 for special relief in the Western drought area. In addition, the Canadian National Railways, Trans-Canada Air Lines, and other government-owned enterprises needed $44,833,000, leading to the over-all deficit of $13,775,000.

Eventful, Dramatic Year.

OTTAWA, June 16 (CP). — The fiscal year 1937-38 was eventful and dramatic, said Finance Minister Dunning in opening his budget speech today. Last year he had stressed the dependence of Canadian economic progress on the preservation of peace and lessening of international friction. No one then could have forecast the degree to which international relations had become disturbed in the interval.

Canadian economy, however, had given a good account of itself under the shadow of disturbing world events. The physical volume of business had expanded eight per cent. from March to November, 1937, and then a decline had set in until April, 1938, when it was nearly nine per cent. under April, 1937. Since then it had advanced 5.3 per cent.

In neither the United States nor the United Kingdom had there been the same reversal of the downward trend as in Canada. The lag between the downward trend in Canada and other important countries was more remarkable in view of the crop failure in Western Canada. Crop prospects for this year were favorable.

Blames Tension Abroad.

"A critical examination of all the major factors leads me to the conviction that, had it not been for economic depression and political tension abroad, Canadian business would have continued its upward trend with only a moderate slackening in its rate of advance," he said.

"In each of the last two years I have had to refer to the failure of employment to keep pace with the striking gains in business activity and to point out that this was a condition usually met with in the early stages of recovery from business depression.

"I am therefore pleased to be able to report that during 1937 the increase in the volume of employment was for the first time since 1929 more rapid than the rise in industrial production, and also that since the downward trend in business began last December employment has declined less rapidly than other business indices.

March Job List Up.

"Estimates by the Dominion Bureau of Statistics of the total number of wage earners employed in all industries show that the number in employment was higher in March, 1938, than in the corresponding month of the preceding seven years, and only slightly less than in March of 1929 and 1930. The estimated number of unemployed wage earners was 456,000 in March, 1938, which was lower than in the same month of any year since 1931."

There was no better way of expanding employment than by stimulating building activity. The construction industry had already revived under the stimulus of the Housing Act and Home Improvement Act.

"Under our system at least, government expenditures cannot take the place of private enterprise, and I do not think that our people are prepared to accept the alternative system of regimentation under which al or practically all expenditures would be government expenditures."

These principles led the government to propose the Municipal Assistance and Housing Bills now before parliament. For the most part they would involve the government in loans of a self-liquidation character. There would be some loss but it would be amply compensated by the employment created and permanent improvement in living conditions.

Manufacturing activity in the production of capital or producers' goods was one of the bright spots of the year, particularly in the iron and steel industry. The mining industry was responsible for the greatest stimulus to national economy and production was well over the previous year. Results in the forestry industries were less encouraging. Exports of newsprint fell off towards the end of the year.

A Hoary Fallacy.

Referring to interest charges, Mr. Dunning said:

"There are some who appear to believe that the government should not pay interest at all or, indeed, should issue debtfree money to finance its expenditures or to retire its interest-bearing debt or to do both of these things. It is incredible that this hoary fallacy should persist after so many historical demonstrations of its devastating possibilities.

"Perhaps I underestimate the insidious appeal of a program which promises to make something out of nothing, although I must say that for one one more than for a Minister of Finance should such a program have seductive charm.

"How much easier my task would be if I could draw on the accumulated savings of the Canadian people without paying interest thereon, or if indirectly I could do the same thing by issuing credit against our natural wealth, that is, against the resources of farm and forest and mine and factory now owned by the Canadian people as individuals and not by the Dominion Government.

"For the fiscal year 1937-38, our revenue from taxation and all other sources aggregated $516,692,000. This total exceeded that of the previous year by some $62,538,000, and surpassed by $55,835,000 the previous high total of the fiscal year 1928-29.

Revenue Up 65 Per Cent.

"The extent of our recovery from the low point of the depression is strikingly illustrated by the fact that our total revenue for 1937-38 represented an increase of more than 65 per cent. over that for the year 1932-33.

"Total revenue from taxation amounted to $448,652,000, and exceeded the total for last year by over $62,000,000. Every major tax source contributed to this increase.

Expenditures Up 23 Million.

"The ordinary expenditures for the year totalled $410,954,000, an increase of $23,842,000 over the previous fiscal year. As ordinary revenues amounted to $510,299,000, the so-called surplus on ordinary account was almost $100,000,000. However, this surplus on ordinary account has only slight significance under present conditions which require substantial expenditures for relief and other purposes.

"The largest single item of special expenditures was necessitated by the disastrous drought in Saskatchewan and Alberta.

"To meet the emergent and unforeseen problems created by this renewed drought condition, the Dominion Government felt obligated to appropriate funds by Governor-General's warrants in order to pay the expenditures involved in purchasing and distributing feed and fodder for livestock in the drought-stricken areas, and in providing direct relief to farmers living in these areas."

Relief Outlay.

Unemployment relief expenditure was analysed in the following table:

	1936-37	1937-38
Grants-in-aid to provinces	$28,929,774	$19,493,000
Dominion's share of joint Dominion Provincial projects	13,912,623	10,165,000
Railway maintenance works	2,662,084	
Dominion projects:		
Department of Public Works	10,048,784	7,098,000
Department of National Defence	3,746,849	75,000
National Harbors Board	4,733,256	1,565,000
Department of Mines and Resources	2,182,794	1,474,000
Department of Agriculture	1,048,738	1,937,000
Department of Transport	1,152,035	882,000
Miscellaneous and sundry departments	840,773	1,258,000
Special drought area relief:		
Direct relief	5,143,658	11,925,000
Agricultural relief (feeder and fodder and freight on livestock)	3,607,333	11,689,000
Foodstuffs		971,000
Totals	$78,003,702	$68,532,000

Testify At Kingston Inquiry

Inquiring into the death from a rifle bullet of Cadet H. G. Campbell at Royal Military College, Kingston, Ont., a coroner's jury found that the cadet died from a self-inflicted wound. These officers, Capt. D. B. Buell and Capt., C. G. Wood and Cadets J. O. Alexander and G. A. E. Couture are pictured as they attended the inquest. Capt. Wood is R. M. C.'s medical officer and Capt. Buell the physical instruction officer. Depression resulting from the death of a fellow cadet in a friendly scuffle some weeks ago and worry over term examinations was blamed by the jury for Campbell's act.

400th Anniversary Of Bible Marked

Dr. John McNicol addressed a representative gathering at Trinity church Wednesday evening in commemoration of the 400th centenary of the English Bible. Dr. McNicol stressed the influence of the open bible in the life of England and the English speaking world during the 400 years since Tyndale gave to the people of England the Word of God in their own language. The speaker pointed out that the brilliant literary period of Elizabeth's reign had its foundation in the opportunity of the English people to read the Bible and to master its beauty of style and its matchless understanding of life and human nature. Dr. McNicol made a strong appeal for the return of the study of the Bible individually and the recognition of its guiding principles in the life of the nation. G. A. Gillespie, president of the local committee of the Bible Society acted as chairman and Rev. G. S. Easton, Canon J. D. Paterson, Dr. T. Barr and Rev. J. H. Sutcliffe assisted in the service

The choir of Trinity church under the direction of Miss Clarry was augmented by members of other choirs of the city.

Backfire Hurts Skipper

LONDON, June 16 (C.P.-Havas). —Commander Steel of the famous clipper 'Cutty Sark' was injured last night when an ancient gun backfired as he lit its fuse to fire a farewell salute. He was taken ashore to hospital. The accident happened just as the 'Cutty Sark', which has won many Australia-to-England "grain" races, was leaving for Falmouth, where the ship was to become a cadet training craft.

The Canary Islands have placed a sales tax on luxuries.

Theatres are to be established throughout rural Ireland.

TENTS AND AWNINGS

We offer Square Wall Tents 8½ x 12 x 7 10-oz. Roof, lighter walls and ends, complete with Poles and Pegs, for ... **20.50**

These Tents are Real Value.

For AWNING, Telephone 1800—and our man will call and measure — showing our new "PASADENA" Awning Stripes.

J. J. TURNER & SONS, Ltd.

"No more dingy Curtains. I use Tintex Curtain Ecru!"

48 GLORIOUS COLORS for restoring original colors, or giving new Paris colors, to faded fabrics.

At all drug stores and notion counters

CHEER up *your* home for Summer! Down with drab, faded curtains. But don't buy new ones—just buy Tintex Curtain Ecru—as millions of other women do. In a *jiffy*—without muss or fuss—your old curtains are as color-fresh as when new! Do the same for last year's faded apparel with the other Tintex colors. Perfect results. Save money—buy Tintex *today!*

SAMPLES ON REQUEST

SIZE—3¼ in. x 4½ in. For a Limited Time Only!

$3 *Value for only* 75¢ AND TWO TINTEX BOX-TOPS

A HAND-COLORED MINIATURE OF YOURSELF IN A 24-KT. GOLD-PLATED FRAME. Practically a Gift—to encourage you to try TINTEX. Just send *two top-flaps* from any TINTEX boxes (*Gray Box, Blue Box, Curtain Ecru, Color Remover* or *Whiten Bluing*) and 75¢ IN COIN with *any* size snapshot or negative. Your miniature, and original, will be mailed, postpaid, within 10 days.

Send to—TINTEX PREMIUM DEPT., Box 1050, Place d'Armes P.O., Montreal, Que.

Tintex World's Largest Selling TINTS and DYES

SUPERIOR STORES

19¢ SALE

THESE SPECIALS FOR A WHOLE WEEK—JUNE 16 TO 22

GRAPE NUT FLAKES - 2 pkgs. 19c

BURLINGTON **Tomato CATSUP 2 12-oz. btls. 19c**

HILLCREST **DESSERT PEARS** 2's Sqt. **2 2 tins 19c**

Hillcrest SWEET MIXED or SWEET MUSTARD PICKLES 27-oz. jar 19c

BISCUIT SPECIAL
HILLCREST Malted Mallows lb. 19c

CANDY SPECIAL
CROTHER'S Pepperment Patties lb. 19c

PICNIC SUPPLIES

Paper Serviettes (70) 2 pkgs. 19c
Dixie Cups 2 doz. 19c
Paper Plates (9 inch) 3 doz. 19c
Wax Paper Rolls 6 for 19c

Royal York Tomato Juice, 25 oz. .....2 tins 19c
Hillcrest Cut Wax Beans, 2's .....2 tins 19c
Royal York Prepared Mustard, 8 oz. .....2 jars 19c
Clark's Pork & Beans, 21 oz. .....2 tins 19c
Dixie Toilet Tissue .....6 rolls 19c
Cow Brand Baking Soda, 8 oz. .....4 pkgs. 19c
Cow Brand Baking Soda, 16 oz. .....2 pkgs. 19c

Royal York Cocoanut, Macaroon or Featherstrip .....lb. 19c
Neilson's Cocoa .....½ lb. tin 19c
Round Clothes Pins .....6 doz. 19c
Lynn Valley Plums, Lombard or Green Gage, 17 oz. .....2 tins 19c
Royal York Red Raspberries, 2's, sqt. ....tin 19c

PALMOLIVE BEAUTY SOAP 3 cakes 17c

HAWE'S FLOOR WAX ½ lb. tin 23c, 1 lb. tin 43c

SUNLIGHT SOAP 2 bars 13c

CHIPSO Large pkg. 23c
(Send one Chipso box top and 25c to manufacturers for a colourful Peasant apron.)

MEATS

Lean Peameal Cottage Rolls

Smoked Picnic Hams (shankless) .....lb. 25c
Lean Cooked Ham .....½ lb. 30c
Sliced Corned Beef .....lb. 25c
Sliced Breakfast Bacon (Sugar Cured) ½ lb. pkg. 18c

YOU WILL BE ASSURED OF SATISFACTION WHEN YOU PLACE YOUR ORDER FOR FRUITS, VEGETABLES WITH A SUPERIOR STORE

LOCAL SUPERIOR STORES AT

591 LOCK ST. Phone 2747 — 235 McDONNEL Phone 807 — Monaghan Road Phone 932W — 558 ROGERS ST. Phone 3726

Phone Your Order. — 2 PARK ST. N. Phone 1400 — 656 REID ST. Phone 3982 — BRIDGENORTH 577-R-2 — We Deliver Free

GROCERS HOLD BIG COLGATE SOAP SALE

LOCAL GROCERS ANNOUNCE BIG SALE OF SOAP

Here is an opportunity for local women to stock pantry shelves with Colgate - Palmolive Soaps very cheaply.

Local grocers are enthusiastic about the sale because, from years of experience, they know that Colgate-Palmolive soaps represent the highest standard of quality obtainable. As one grocer remarked, "The Colgate people are never satisfied with their products because they are popular. They have a fine toilet soap in Palmolive; yet recently they improved the formula of this big seller. The result is a better toilet soap in every way. Princess Flakes also sells well. Women often remark on its purity; how easy Princess is on their hands."

Dealers are particularly interested in the new Concentrated Super Suds, a granulated soap for home laundry use; developed as a result of laboratory tests which proved that all soiled clothes contain dangerous germs. A famous laboratory certifies that Concentrated Super Suds removes germs and dirt; washes clothes Hospital-clean. It contains a special water softener and gives quick, rich, lively suds that soak out dirt fast without scrubbing. Easy on clothes, hands, and washing machines. Colgate's famous Cashmere Bouquet Assorted Beauty Soaps, and Caravan Castile, are also on sale

George Aker, Otonabee Road.
H. Allen, 113 Gladstone Avenue.
John Allen, Cor. George and Sherbrooke Streets.
F. W. Bate, 654 Stewart Street.
J. S. Boyd, 635 George Street.

SPECIAL SOAP SALE AT YOUR GROCER'S!

COLGATE'S Pure BEAUTY SOAP

FOR A LOVELY COMPLEXION 4 CAKES 15¢

Braund's Stores.
F. C. Burgess, Downer's Corners.
Colmer's Pure Food Store.
F. C. Dawe, 559 George Street.
H. Davidson, 591 Locke Street.
J. E. Demers, George and Westcott Streets.
R. B. English, 485 Chamberlain Street.
Fitzpatrick & Geraghty.
George Fredericks, Park and Magill Streets.
Frank Goselin, 100 Park Street, South.
W. J. Grady, Cor. Lansdowne Ave. and Lock Street.
Haboco Stores.
P. J. Harrison, 725 Water Street.
Jos. Henderson, Cor. King and Bethune Streets.
Mrs. F. Hotston, Crawford's Grove.
J. Howland, 151 Douro Street.
G. A. Hudson, Lock and Landsdowne.

1¢ SALE

PRINCESS FLAKES

LADIES! never before have you had such a marvellous opportunity to buy high quality soap flakes at such a low price. Recommended for silks, woollens and baby clothes

BUY 2 LARGE PKGS. 29¢
GET 1 LARGE PKG. 1¢
3 REGULAR 15c PKGS. 30¢

PRINCESS FLAKES ACTUALLY GIVES YOUR HANDS A BEAUTY TREATMENT

R. H. Hunter, Brock and George
E. G. Johnston, 101 Monaghan Road.
Jas. Juby 242 Charlotte Street.
Mrs. F. Latimer, 235 McDonnell Street.
Leeson Grocerteria, 196 Charlotte.
J. A. Lewis, 125 Rubidge Street.
E. Lillico, 558 Rogers Street.
Lowes Bros., 192 Charlotte Street.
Mason Groceterias.
H. C. McMahon, Crawford's Grove.
W. McNight, 694 Armour Road.
A. McCormick, 877 Water Street.
G. W. Pomeroy, 661 Reid Street.
H. S. Powers, 340 George Street.
E. Puttick, 531 Park Street.
The Record Store, Cor. Reid and Parkhill Road.
D. Rice, 550 Armour Road.
N. Routley, 392 Brock Street.
Sargents Grocery, 244 Wolfe Street.
A. E. Saunders, 13 Monaghan Road.
E. W. Shea, 445 Albert Street.
J. H. Spence, 233 Lake Street.
T. Watson, 227 Prince Street.
Porter S. White & Co., 346 Charlotte Street.
Jack Wilson, 546 Sherbrooke Street.
W. R. Young, 481 Aylmer Street.

APSLEY
Duncan Brown
M. H. MacDonald.

BETHANY — Ryley & Son.
BRIDGENORTH — W. A. Sidey.
DOURO — P. G. Towns.

ENNISMORE
P. G. Sullivan.

HALL'S BRIDGE
D. Hoskins.
Harry Shearer.

HASTINGS
J. M. Baker.
A. V. German.
Gillespie's Grocery.
J. J. Perrault.
J. Stevenson.

INDIAN RIVER — A. E. Dewart.
KEENE — George S. Taylor.

LAKEFIELD
B. F. Blake.
The Porter Company.
Spence & Sons.

LAKEHURST
W. J. Shearer.

MILLBROOK
W. H. Coombe.
D. K. Chiles.
George E. Burnham.

NORWOOD
Reynold's Grocery.
J. L. Squire & Sons.
W. B. Tucker.
J. Weir & Son.

SELWYN — C. Whitmore

WARSAW
J. H. Darling.

YOUNG'S POINT
Ed Young Estate
J. N. Brown.

★ SPECIAL SOAP SALE AT YOUR GROCER'S

TRY THE NEW IMPROVED PALMOLIVE FOR A SOFTER SMOOTHER SKIN

2 FOR 11¢

FREE! a week's supply of Colgate's Ribbon Dental Cream, Tooth Powder, or Palmolive Shave Cream, with every purchase of 2 cakes of Palmolive Soap.

We Are Featuring ColgatePalmolive Soaps

CARAVAN Floating CASTILE
LATHERS IN ANY WATER

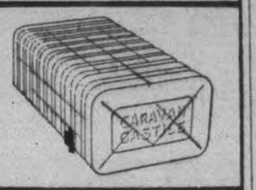

10 CAKES 25¢

"... BE ON GUARD AGAINST DANGEROUS GERMS IN YOUR WASH," says MRS. F. LEWIS, TORONTO, ONTARIO.

I SAW ACTUAL PHOTOS OF DANGEROUS GERMS FOUND IN MY WASH BY A LABORATORY

THAT'S WHY I USE THE NEW SOAP CONCENTRATED SUPER SUDS NOW. IT ACTUALLY REMOVES OR KILLS MOST GERMS ... AND ITS THICK, ACTIVE SUDS SOAK OUT DIRT WITHOUT SCRUBBING. IT GETS CLOTHES REALLY CLEAN ... *HOSPITAL-CLEAN!

2 PKGS. 1 Large 1 Medium 19¢

WASH WITH SUPER SUDS FOR SNOW-WHITE HOSPITAL-CLEAN CLOTHES

SPECIAL Cashmere Bouquet TOILET SOAP

"The lovelier way to avoid offending"

1¢ SALE

ONE CAKE 1¢
ONE CAKE 10¢
2 CAKES 11¢
REGULAR 3 FOR 25¢

Municipalities Must Assume Cost Of Connecting Links United Counties Informed

(By A Staff Reporter)

COBOURG, June 16.—Roads in towns and villages regarded as connecting links in the county roads system of Northumberland and Durham have never been officially so designated by the Department of Highways, and should be maintained by the respective urban municipalities, C. A. Poynton, Toronto, a representative of the Department, told the counties council Wednesday afternoon.

Mr. Poynton's statement was not only news to the members, but it was surprising news leaving a more or less mild sense of shock. Campbellford, for instance, according to Reeve Chas. Calver, has arranged for repairs to the paving on its so-called connecting link to be begun next Monday, and the Trent town expected that the counties would bear as usual part of the cost. In fact Reeve Calver said that if the council of Campbellford had known the circumstances mentioned by Mr. Poynton the work would have been done a year ago.

A. S. Miller, county road superintendent, replied that he was not informed until this year of the Department's contention, and for that reason he was not in a position to advise Campbellford or any other municipality.

"I assumed that the county road system was as indicated on the map used by my predecessor (George Greer)" Mr. Miller said, "and it was not until I was in Toronto some time ago that I learned differently. I was censured by the Chief Engineer, and I found that I hadn't a leg to stand on. Had I known the facts as held by the Department there would have been no money spent on connecting links during the last two years.

Reeve Calver asked Mr. Poynton—"Does it mean that each municipality, town and village, must assume the cost of maintaining its connecting links?

Mr. Poynton—Yes.

Reeve Calver—Well, that's a bolt out of the blue for Campbellford and other municipalities that are affected. If we had known that we would have pressed for the repair work to be done last year. We are now ready to go ahead with it next week.

Mr. Poynton said that the county road map for Northumberland and Durham in the office of the Department showed a total of 240 miles, but in the counties engineer's office it was 277 miles. The difference of thirty-seven miles was represented apparently by Mr. Greer's understanding that the connecting links in the towns and villages were part of the county road system. But, there had been argument to that effect, and the grants made by the Department toward the paving of those links some years ago had been only for the purpose of assisting those municipalities in constructing permanent roads.

Replying to Reeve L. E. Wilson of Cobourg, Mr. Poynton said the discrepancy had been discovered only recently by an auditor for the Department.

"We certainly have been under a false impression," Reeve Wilson said, "and it looks now that you are taking the attitude that you are through with us, and the towns and villages can look after the entire cost of those links themselves."

Paving Began In 1927

Paving of the connecting links, as they have been commonly designated, began in Hastings back in 1927, and extended to all the towns and villages in the united counties, involving a heavy expenditure that was met by the issuing of debentures. In the discussion Wednesday afternoon it was said that prior to 1927 the town and villages had received grants from the counties council for expenditure, 50 per cent. of the cost in towns and 75 per cent. in villages. When the paving program was undertaken the urban municipalities realized that the work was imposing an extra cost on the townships, and agreed to refund or forego to the counties council the amount of the road grants for periods of ten to thriteen years, depending on the quality of the pavement for the most part. When George Hooton of Cavan was Warden about 1931 the equalized assessment of the counties was increased from $29,000,000 to $51,000,000, and with an increased tax rate for roads and townships agreed, because of the resulting increase in the amount of taxes the towns and villages would have to pay, to reduce the period for the refunding of the county road grants, to five and eight years.

Mr. Poynton contended that there was no mention of repairs in the original agreement, that the bylaws were simply for road construction, the Department assuming a share of the cost by way of assisting the municipalities. He also said there was no record in the Department of bylaws changing the terms of forfeiture of road grants, and hence the original agreement had to hold good.

"The agreement for the construction of paved strips in the towns and villages did not make those roads part of the county road system," Mr. Poynton declared.

It was also said that in the case of Millbrook its pavement was on roads that were originally part of the county road system.

Reeve Wilson—How could debentures be issued by the counties if the roads were not in the county roads system?

Mr. Poynton—Well, it was not in the bylaw, and Department knows now it is not legal that it should pay toward the maintenance of the links.

Mr. Stinson, who had been called in, said it seemed strange that 50 per cent. grants were made if the links were not classed as county roads.

The question is likely to come up for further discussion at a meeting of the roads committeee Thursday.

MORE ABOUT—

Ontario Saves

(Continued from Page 1)

Mr. Stinson, a former Warden of the United Counties, estimated that the saving to the ratepayers of Durham and Northumberland by the action of the Ontario Government is assuming full cost of old-age pensions and mothers' allowances would be about $54,000 a year.

"The total payment of allowances in the United Counties for the fiscal year ending March, 1937, was $52,-415, of which fifty per cent., $26,-147.50 was paid out of the Counties' treasury. We are the fifth highest in the province, being exceeded by the same three counties as in old-age pensions with Essex added. That county exceeds us by $3,000 in mothers' allowances and we exceed them by $2,000 in pensions.

The Commission points out that the allowance is in itself not considered adequate to supply all family needs. In ordinary circumstances the families manage fairly well, but where there is sickness or unemployment additional help is sometimes needed and should be given. The total payment yearly in this province is approximately $5,-000,000, caring for 12,586 mothers and 28,000 children. One can readily see the burdens that would be thrust upon the public if there were no allowances for these mothers."

Counties Statistics.

Mr. Stinson said there were in the last summary 1,256 old-age pensioners and 172 mothers receiving allowances in the United Counties. Pensioners, residing in the constituent municipalities were grouped as follows: Alnwick 7, Brighton Village 65, Brighton Township 61, Bowmanville 80, Cobourg 114, Campbellford 112, Clarke 50, Cartwright 11, Cavan 40, Colborne 40, Cramahe 56, Darlington 50, Hope 32, Haldimand 56, Hamilton 27, Hastings 26, Millbrook 17, Murray 92, Manvers 45, Newcastle 21, Port Hope 117, Percy 58, South Monaghan 16, and Seymour 23.

No mothers' allowances are received by residents of South Monaghan and Alnwick, Millbrook has 6, Cavan 6, Hastings 5, Percy 4, Seymour 4, Manvers 4, Campbellford 20, Port Hope and Cobourg have 20 each, and Bowmanville 13.

Mr. Stinson also reported that 30 applications for pensions have been recommended by the local boards, but not yet approved by the Commission, and there are fifteen on hand to be dealt with by the boards. The number of applications received this year is 130. Pensioners in the Counties' Home 18.

Personnel of Boards.

The memebrs of the Durham Board for Pensions and Mothers' Allowances is composed of Mrs. J. R. Cooper of Orono, George Bennett of Port Hope, and Vernor R. Hunter of Cavan, appointed by the Government, and Mrs. A. L. Nicholls of Bowmanville, and A. L. Pascoe of Hampton, appointed by the counties. The first meeting of the new board was held at the home of Mr. Cooper. A. L. Pascoe was appointed chairman and Mr. Hunter vice-chairman. The second meeting was at Coburg, but it was felt that Durham meetings should be held within the county, and Port Hope was chosen for future meetings, the fourth being held there on June 13.

The members of the Northumberland board are Miss Mary O'Rorke of Cobourg, Edward Quinn of Colborne, and William J. Duncan of Seymour, appointed by the Government, and Mrs. Elva Vincent of Brighton, and Fred Waterman of South Monaghan, appointed by the Counties Council. Mr. Duncan was appointed chairman and Mr. Waterman vice-chairman. Meetings are held at Coburg on the third Friday of each month, with the understanding that if there are not sufficient applications to warrant a meeting the secretary, Mr. Stinson, shall notify the members to that effect. Complete lists are being supplied each member of the Council. Clerks of the minor municipalities are to make out the Mothers' Allowance applications as well as those for old-age pensions, which should be sent directly to the secretary.

Many Chinese who fled from Tokyo, Japan, at the opening of the China incident are returning to the city.

Actress' Mother May Wed G-Man

That picture on the mantel of Lela Rogers, mother of vivacious Ginger Rogers of movie fame, is none other than that of chief G-Man J. Edgar Hoover, nemesis of bad men. Friends report quite seriously that Hoover and Mrs. Rogers may soon be engaged.

MORE ABOUT—

Packers Feel

(Continued from Page 1)

reason why all correspondence goes to him. "To say he is the mouthpiece of some particular packing concern is scarcely correct."

Mr. Stevens went on to declare that Canada Packers deliberately included second grade hogs in the bacon trade of Great Britain because there was some market there for it and, in his opinion, because it kept down the price of hogs in Canada.

Mr. Gardiner said that from investigations he made himself in England and from investigations of the committee which was over there last summer, an entirely different reason is given for the lower price of bacon in Great Britain. He did not elaborate on this statement.

TWEED

Car Hits Sidney Lad Cuts Head Badly

(Examiner Correspondence.)

TWEED, June 16.—Running out from a school yard on the front of the Township of Sidney and directly into the path of an east bound automobile, nine-year-old Billie Saylor of Sidney Township sustained severe head lacerations and internal injuries at noon on Wednesday. The injured lad received medical attention and was taken to a nearby hospital.

George Hossang, Toronto, was the driver of the motor car proceeding easterly when it was said little Billie Saylor ran across the highway directly into the path of the car. The injuries are not believed to be critical. Sergeant Harry Thompson of the O.P.P. investigated and later stated no blame could be attached to the driver.

New Zealand's Minister of Transport wants traffic violators to spend week-ends in jail.

Rink Committee Returns $525

(Examiner Correspondence.)

OMEMEE, June 16.—At a meeting of the Omemee Athletic Association recently, all bills were presented for May 24 celebration. When all have been paid, it was found that the association, in spite of very poor weather on that day, cleared $260.

When the skating rink was ready for ice early in January last, a committee of J. Bent, S. D. Vaughan and H. Jones was appointed to manage the affairs of the Arena. This week the treasurer of this committee handed to the village treasurer $525.19 as a balance from the winter's activities at the rink.

Germans will open a plant in Belgrade, Yugoslavia, to specialize in repair of German cars

TRENT RIVER

Mr. Thomas Lloyd spent the week-end at Toronto.

Messrs. Bill and Tom Falkner have returned to Ottawa after holidaying with their parents at Acacia Lodge.

Mr. Ernest Bennett of Weston was an overnight visitor with his father, Mr. Thomas Bennett and sister, Miss Jewell enroute from Ottawa.

Recent guests with Mr. and Mrs. Thomas Lloyd at Isle of View were Mr. and Mrs. Danbrook of Toronto, Mr. and Mrs. Wyatt of Richmond, Quebec.

Mr. and Mrs. H. Revoir were Friday visitors with their daughter, Mrs. N. Frank and family at Cobourg.

Mr. M. Wilt of Toronto is having an addition built to "Sans Souci," carpenters from Campbellford have the contract.

Mr. and Mrs. Claud Goodman of Toronto spent the week-end at their island summer home.

Hall's Bargains

What A Line – Up for Friday and Saturday!

at Interesting Prices!

MISSES' SHORTS
Pleated Style
SIZES 14 TO 20 SPECIAL 1.00
Perfectly tailored, trim fitting shorts of white, navy, copen or brown drill. Buttoned on hip style. Ideal for all outdoor and sport wear.

Save 39c on Every Yard of Printed Chiffons
Specially purchased group of lovely, sheer chiffons....A wide selection of dainty printed patterns in large allover leafy effects or smaller floral designs. Mostly white grounds. About 38 inches wide and an exceptional buy at, yard 1.00

PRINT APRONS
WIDE SELECTION AT 39c
Made by Blindcraft of quality tubfast prints in a varied selectio nof floral, conventional and novelty patterns. Finished with bias binding in contrasting colors.

Clearing Odd Lines of Desirable Men's and Boys' Wear
BALBRIGGAN SHIRTS—MEN'S POLO SHIRTS—BOYS' SWEATERS AND PANTS
1/2 Off
The shirts are counter soiled and come in sizes 34, 36, 44, 46, 48 and 50 only....Odd and clearing lines of men's mesh and honeycomb polo shirts in broken size and color ranges....Boys' summer pullovers in good colorings and sizes and several pair of boys' cotton tweed trousers, sizes 26, 28 and 30 only.
Not a Complete Range—Shop Early For Choice of Sizes

Manufacturer's Sample of Hand-Made Linen Hankies
Sporty Colors And White with Initial or Applique 23c Each
An especially fortunate purchase of hankies that ordinarily sell at 39c and 50c! Buy them for showers, for gifts and for personal use. All superior fine quality Irish Linen with hand rolled edges. DON'T MISS THIS FEATURE!

More Martha Washington Frocks
In Favoured Summer Colourings
Their wonderful reputation for quality, cut, fit and finish ensures a ready response, so be certain you come early to get the best. All are made from the usual Martha Washington cambrics, patterned with a particularly attractive range of really wonderful floral an fancy designs. Ideal garments for general summer utility wear. No matter how often they visit the tub their beauty of colour and finish remains to the end.
1.98
Sizes 14 to 20 - 36 to 44 - 43 to 50

Special Savings on Girls' and Kiddies' Wear

Toddlers DRESSES Worth to 1.98
An interesting group consisting of Prints, Organdy and Fine Muslins. Adorable styles for the little Miss 2 to 6 years. Not a complete size range in each material, but a good selection, for only.. 89c

Reg. to 1.00 PLAY TOGS
A clearing table of desirable outdoor wearables for girls. Several one piece playsuits, shorts in navy, white or copen and short sleeve, sport collar mesh polo shirts. Sizes in the lot 7 to 14 years. YOUR CHOICE 59c

Reg. to 1.98 DRESSES
Mother! You save up to 1.00 on every dress you buy in this clearing group. Well made dresses of quality prints and novelty cotton materials. All new, smart youthful styles for the girl who wears sizes 7 to 14X. SHOP EARLY 98c

Reg. to 2.98 DRESSES
Drastic reductions on a whole rack of cool-looking, colorful print dresses. All the style detail and finishing you expect to find only in dresses at 2.98. They're tubfast and REAL ECONOMY VALUES, at 1.49

Out they GO!
75 Hats Worth to 4.95
Darker Straws for Summer Wear and Some Snappy Pastels and Darker Felts
$1.00
Yes! Hats of the same style as some of these actually sold as high as 4.95! Think of getting a smart, light weight dark straw hat to wear with sheer or light summer frocks for only 1.00...and think of getting a snappy tailored felt hat in brimmed, close-fitting or off-the-face style for the same low price. We want to clear them, so come early for your choice at .....

Another Repeat Sale of
Moodies' Undies
First Quality Garments
Reg. 69c to 98c Values
An extra large purchase of manufacturer's samples is responsible for so low a price on these quality knit garments. The last time we offered this special the garments sold so well that we ordered another lot. You'll find Vests, Bloomers and Panties. And sizes small, medium and large.
39c EACH
Cumfy Cut or Opera Top Vests—Cuff or Elastic Knee Bloomers — Tailored or Lace Trim Panties—Pink and Tea-rose Shades.

CLEARING TABLE OF
Wash Goods Reg. to 49c
PIQUES, VOILES BATISTES, PRINTS COTTON TAFFETAS 25c YD EVERY YARD A BARGAIN IN QUALITY MATERIALS
About 200 yards of colorful, desirable materials in weaves, colorings and weights for Dresses, Playtogs, Kiddies' Dresses, Blouses, etc. Colorful prints...small neat patterned batistes...plain cotton taffetas and a few pieces of tweedy mixture linen suitings. Thrifty needlewomen will be quick to appreciate and share the values being offered. SHOP EARLY, for BEST SELECTION.

Reg. to 1.49 **CURTAINS**
Mostly one pair of a kind in this clearing group of samples, special purchases and counter soiled curtains. Quality self or colored dot marquisettes, fancy patterned marquisettes and plain voiles. All frilled type, complete with valance and tie backs.... CLEARING FRIDAY, pair 79c

PHONE 1780 RICHARD HALL Limited PHONE 1780

RICHARD HALL LIMITED

Finds Polio Cure?

Dr. J. Eugene Saint-Jacques, of Montreal, who has attracted world-wide attention to himself because of his successful experimentations with intravenous injections of animal charcoal since 1933, has given new hope to mankind, in declaring that he believed animal charcoal injected in the spine may prove a positive cure for infantile paralysis.

Given Ten Years

MONTREAL. — Convicted of attempting to murder Constable George Pidgeon when he questioned two men in suburban Mount Royal last November 2, Nick Lebeznick, 52-year-old laborer, was sentenced today by Mr. Justice Wilfrid Lazure to 10 years' imprisonment.

The Peterborough Examiner

/3

VOL. LXXX, No. 140 — PETERBOROUGH, THURSDAY, JUNE 16, 1938 — PRICE THREE CENTS

Cure For Epilepsy

SAN FRANCISCO. — Apparent complete cure of epilepsy by removing the right half of a girl's brain was reported to the American Medical Association today by Dr. K. G. McKenzie of Toronto. Before the operation the girl had several convulsions daily, but there have been none since.

Seaplane Base Is Established By New Peterborough Company On The Shores Of Chemong Lake

A brand new industry, as modern as streamlining, is starting operations in this district. Today Roman Braun announced the formation of the Peterobrough Air Services, Limited, with R. M. Glover as its president.

This is the first time in the history of the city that Peterborough has been able to boast of a seaplane base. It is located on the shores of Lake Chemong, only a short distance from the Smith end of the floating bridge. Already a large workshop has been erected, gas pumps installed, a ram and embarking float built into the water. A modern Taylor Cub cabin lane is being installed with floats and the club will be ready to commence operations early next week. Already the wind sock, typical of all air fields, is flying from a mast high in the air.

The establishment of an air base fulfils a need long felt in this city, only one of its size in Ontario without air service. The shore of Lake Chemong offers ideal conditions for seaplane landing, in the location where the company has made its headquarters.

Roman Braun, secretary-treasurer of the newly formed company, said he has been attempting to establish an air base here for nearly a year. Last years he tried to secure fields in the neighborhood of the city, but each was rejected by the Department of Transport. Civil Aviation Branch, because it was not suitable, so stringent are the regulations governing licensing of such bases.

Last fall he decided upon a sea base at Chemong Lake and permission was received from the Department in the middle of March. The location chosen is the only one on the entire lake that the Department would pass. In other sections the lake was too narrow, or else trees were too high for landing purposes.

Officers Elected

Officers of the service, elected Wednesday evening are as follows: R. M. Glover, president; Floyd Graham Wemp, vice-president; Roman Braun, secretary-treasurer; Max Swanson and Stewart Finnie, officers. The company's charter has been granted.

Considerable interest has already been shown in the establishment of the company, which will train pilots and also fly commercially, Mr. Braun said. He has already enough prospects to warrant establishment of the air base, and hopes for a large number more. A second plane will be purchased in the near future, to be used for commercial puropses, he said. The Taylor Cub is fully insured against all liability, including crash liability, with Lloyds of London, and also carries passenger liability. An instructor for the flying school is available as soon as operations commence.

Roman Braun, who first organized the company, is a German by birth, has lived in Canada for eight years, has been a naturalized citizen for three years. He first took flying instruction in Germany, then later at Toronto. For the past eight years he has been employed by the Hon. Dr. Jamieson, M.P., of Durham.

Annual Picnic of George Street Church Held At Oval

Nine hundred people attended the annual picnic of George Street United church Sunday School held Wednesday at Nicholls Oval, and a record for attendance and ideal weather was noted. Six committee chairmen who supervised the program are shown in (1) left to right, Ralph Burns, Leo W. Copp, Homer Borland, S. S. Supt.; Rev. M. C. Parr, minister of George Street church, Stanley Thompson and Eddie Rowe. In (2) W. H. Cunningham, veteran bandsman who for more than thirty years has played in the Sunday School orchestra and for the best part of that time supervised it, is shown. Eighteen bandsmen, several from other musical organizations, provided music at the picnic.

OBITUARY

MRS. CHARLES ANDERSON.

There passed away in Peterborough on Monday, June 13, Evelyn Irene Anderson, wife of Charles Anderson, 253 Park Stret. Mrs. Anderson was the daughter of Mr. and Mrs. Samuel McElroy of South Monaghan, and was twenty-two years of age. The funeral was on Tuesday, June 14, from Scott's Undertaking Parlors, Millbrook, and Rev. H. Williams, of Millbrook, conducted a service at the grave in Centreville Cemetery.

Besides her husband and father and mother, there is left to mourn her loss three children: Donald, Joan and Ralph; also two brothers and a sister: Walter, Ray and Elsie, and her grandfather at home, James Walters.

The news of her death came unexpectedly to most of her friends and cast a gloom over the Centreville and Fraserville communities, where she and her husband grew up and until recently spent all their lives. They were married in Fraserville in May, 1933.

JOHN WILLIAM COPPOCK.

The death of John William Coppock, 525 Murray Street, occurred at Nicholls Hospital on Wednesday. He was in his 65th year, and had been ill for five weeks.

A war veteran, he was a sergeant in the old 57th Regiment before the Great War, and enlisted as a private in the 39th Battalion in 1915, returning to Canada as a lance-corporal. He was one of the original members of the Great War Veterans' Association, and had lately taken an interest in the Canadian Legion.

Born in London, England, he was a son of the late John W. Coppock and Mary E. Richardson. He had resided in Peterborough for the past 31 years, coming here from London. He was caretaker at the Public Library until a year ago, when ill-health forced him to give up the post. He was a member of All Saints' Church.

Surviving are his wife, formerly Mary E. Morris; one daughter, Mrs. Arnold Parrington; one niece, Dorothy Franks; one nephew, Jack Franks, all of Peterborough; three sisters: Mrs. W. Morris, Mrs. E. Marchant, Miss Florence Coppock, all of London, England; and one brother, William Coppock, of London, England.

The funeral will be held from the late residence on Saturday afternoon at 2 o'clock, Rev. R. T. F. Brain of St. John's Anglican Church officiating. Interment will be made at Little Lake Cemetery.

Truck Driver Is Given 10 Days For Being Drunk

Damage estimated at $1000 was done to a huge truck belonging to the Ontario Freight Lines when the big machine plunged off the road and over turned in a ditch on Highway 28, five miles out of Peterborough on Wednesday night. As a result of the accident the driver, Gerald McHady of Toronto was sentenced this morning to 10 days in jail for drunken and reckless driving.

The machine, a truck of the tractor semi-trailer type some 30 feet long and weighing with its load in the neighborhood of 15 tons, shot off the highway on the left hand side of the road and rolled over on its side with the result that the equipment was badly damaged, the van being almost completely wrecked and the radiator ruined.

The truck in charge of McHady was carrying a load of scrap lead from the Bell Telephone Company, the cargo weighing five or six tons.

Constable John Rogers of the Peterborough police force who is at present on holidays happened to come along in a car Wednesday night soon after the accident and he had the driver taken into the police station here where he was placed under arrest. This morning McHady was arrainged before Magistrate W. A. F. Campbell on charges of drunken and reckless driving and to both he at first pleaded not guilty and was remanded until Monday, bail being fixed at $500. Shortly afterward however the truck driver decided to change his plea in both charges and he was brought back into court for Magistrate Campbell to listen to him say "guilty" to drunken driving and reckless driving.

On each charge he was sentenced to 10 days in jail, the sentences to run concurrently. His license was also suspended for 30 days.

GAS CONSUMPTION

The gas department of the Utilities Commission sold more gas last month than in May of last year but the total for the year so far is below that of the same period in 1937.

Auction Sale

BIG AUCTION SALE — FARM STOCK and Implements, Estate of late Richard Harrison, Lot 15, Concession 15, Otonabee, four miles South of Otty, Tuesday, June 21, 12.30 (Standard Time): Six Good Work Horses, One Matched Team Percherons, about 1,500 lbs. each; 24 Head Milk Cows and Young Cattle, TB tested; 40 Head Sheep, Lambs; Hens, Geese; Full Line of Implements; 600 Bushels Grain—Oats, Wheat and Barley; Furniture. —J. H. Miles, Auctioneer, Office: 494 George Street. Tel. 1477.

Ottawa Valley Seed Growers Visitors To City

Peterborough was invaded Wednesday by three large motor coaches packed with members of the Ottawa Valley Seed Growers' Association, who dropped off here, en route to the annual convention of the Canadian Seed Growers' Association at Guelph, and inspected the plant of the Quaker Oats Company.

The visitors comprised seed growers from twelve counties in the Ottawa valley, including two Quebec counties, and were in charge of J. W. MacKay, of Ottawa, district supervisor of production services for the Domihion Department of Agriculture, who told The Examiner that two of the buses had started out from Renfrew and the third from Ottawa, and that the trip had been a most enjoyable one, despite the fact that all three of the big buses had run into tire trouble before reaching Peterborough.

The visiting seed growers were entertained at luncheon in the Murray Street Baptist Church as guests of the Quaker Oats Company, and they were welcomed by Gordon Hancock, president of the Bay of Quinte Seed Growers' Association, and others.

Mr. MacKay said the visitors had very much appreciated the hospitality of the Quaker Oats management and their visit to the plant. The party left late in the afternoon, intending to go through to Guelph Wednesday night.

MAIN STREET TOPICS

By an Examiner Reporter.

CASE DISMISSED

No evidence was offered by the crown in a charge against Clifford Woodcock of breaking and entering a boathouse belonging to Fred Goodfellow with intent to commit theft and the case was dismissed by Magistrate Campbell this morning.

GETS JAIL SENTENCE

Seven days in jail was the sentence Magistrate Campbell imposed on a blacklisted man who pleaded guilty today to being drunk. The magistrate reminded the accused that the police were doing their best to straighten him up.

ANOTHER REMAND

Absence from the city of W. J. Arthur Fair, defense counsel in the case resulted in another remand today of the liquor charges against Mrs. Minerva Chew and Leslie Plunkett in police court. Magistrate Campbell allowed the cases to go over until Tuesday but ordered that they must be proceeded with then.

BANK CLEARINGS

A decrease of almost $100,000 was reported by the Peterborough Clearings House for the week ending this Thursday as compared with the corresponding week one year ago. Bank clearings for the past banking week totalled $648,932 and for the same period one year ago $745,054.

CALLED TO THE BAR

Garth William Kerr Macdonald, grandson of the late Senator William Kerr of Cobourg and nephew of F. D. Kerr, K.C., of Peterborough was called to the bar today at Osgoode Hall. Mr. Macdonald was educated at Trinity College School, Port Hope, Trinity College, Toronto and Osgoode Hall. He plans to practice in the office of Evan Gray, K.C., Toronto.

ALLOWED TO GO

Two transients who had been remanded from Tuesday until this morning on drunk charges were given their freedom by Magistrate Campbell today on condition that they get out of town immediately. The two promised cheerfully to shake the dust of Peterborough off their shoes without delay and they departed from the court room smiling their thanks at the cadi.

RURAL LINES GROWING

Manager Ross L. Dobbin's report for May shows expansion in rural power lines. The line to Mount Julian was particularly complete, the report said and the same thing was true of the McCracken's Landing line which was made alive on May 19th. Mr. Dobbin also reported that construction work had commenced on the Ennismore power line.

PARK FOUNTAINS INSTALLED

The drinking fountains in Confederation Square and Victoria Park have been placed in commission for the summer but thirsty folk in the vicinity of Water and Simcoe streets have been looking wistfully but vainly for the aqua pura dispenser that should be providing refreshment in front of the public buildings.

IF you think there's a jinx on your car let us really put it in A-1 shape for more enjoyable summer driving.

Reasonable Prices

Foley & Wilson

McDonnel & Reid. Phone 2027

W. R. TURNER

PHONE 591

195 SIMCOE ST.

Heating Plumbing Tinsmithing

CONTRACTING, JOBBING, REPAIRING

Sole Agents for

"HECLA" FURNACES

"IRON FIREMAN" STOKERS

"TIMKEN" OIL BURNERS

SENIOR BASEBALL

WEBBER'S TORONTO vs. PETERBOROUGH SENIORS

RIVERSIDE PARK

Saturday, June 18, 3.30 p.m.

Admission 25c — Main Stand, 10c — West Stand Free

George Street Church Holds Picnic

Ideal June Weather greeted 900 people attending the annual picnic of George Street United Church held yesterday afternoon and last night at Nicholls Oval, and a complete and diversified sports program was run off smoothly and efficiently.

Foot races got underway early in the afternoon and finished at five o'clock when the crowd had supper under the trees bordering the south rim of the oval, and the Sunday School orchestra augmented by members from other bands in the city provided music following the evening meal. Primary grades were fed at long tables and the provisions which included all the delicacies that feature a picnic menu were so plentiful there was a large supply left over. Mrs. T. Mark, Mrs. W. P. Hetherington, Mrs. F. E. Latimer and Mrs. J. Tinney, directed the serving from a tent on the grounds, and were assisted by several other women and men who poured lemonade and tea.

Miss Eileem Wilde's class captured first prize in the scavenger hunt while the Rainbow group led by Mrs. C. Wasson placed second. In the bait casting a new event on the sports program, Morley Powell took the prize for accuracy and Stanley Thompson tossed the plug bait the farthest.

Softball Competition

Five ladies and eight men competed in the tennis tournament which could not be completed owing to darkness and those still in the running are Mary Burnham, Mrs. C. Wasson, Reg. Kingdon, Bill Griffiths, and Earle Wellman. Competition was keen in the softball tournament which was divided into six groups, the winners of each taking a silver cup given every year for annual competition. George Street Buzzers took the senior title with Mrs. Wasson's Rainbow Class winning the ladies senior section. Honors in the intermediate bracket went to Leo Copp's team and Miss Vera Squire's girls, while Jake Burnham's juniors cleaned up in the young boys section and Miss Helen Deahye's class took the title for the junior girls.

The entire picnic program revealed a smooth organization which included the serving of supper and credit is due the various chairmen who worked out the program details and then were assisted so capably by the adult members of the church. Rev. M. C. Parr and Mrs. Parr were hosts and extended a friendly welcome to all. All children in the primary grades were given whistles and balloons free by Homer Borland, superintendent of the Sunday School. A refreshment booth presided over by Lloyd Gilders and W. C. McBride did a thriving business.

Members of the Church who took a leading part in the direction of the program were, Frank Greatrix and Ralph Burns, races; Lloyd Parnall, softball; Edith Burnham, Ken Brenton and Loretto McDougall, tennis; Thos. Mark, horseshoes; Arnold Lillow, bait casting; Cecil Wasson, Volleyball; Mrs. L. W. Copp, group games; Bert Hamilton, scavenger hunt; Leo W. Copp, sports chairman; Miss Mary Elliott, Mrs. W. H. Harris, and Mrs. C. S. Thompson, prizes; W. H. Girven and W. P. Hetherington, transportation; W. H. Cunningham, music. C. S. Thompson and Homer Borland generally supervised the picnic.

Girls under 3—Mary McBride, Shirley Head, Carold Brotherson.

Boys under 3—Jack Cusimono, Ralph Brown, Keith Deck.

Girls 3 to 4—Johana Outram, Ralph Brown, Hugh Outram.

Boys 3 to 4—Kenneth Currie.

Girls 4 to 5—Ruth Cameron, Patsy Hamilton.

Boys 4 to 5—Bobby Orde, Gerry Orde, Kenneth Currie.

Girls 5 to 6—Betty Nichols, Marion Rowe.

Boys 5 to 6—Ralph Brown, Paul Thompson, John Batten.

Girls 6 to 7—Betty Johnson, Carolyn Randall, Betty Harrison.

Boys 6 to 7—Gerald Kennedy, Allan Hawthorne, Bill Dormer.

Girls 7 to 8—May Ogden, Margaret Brick.

Boys 7 to 8—George Stevens, Harold Kennedy, Donald Smith.

Girls 8 to 9—Shirley Orde, Helen Anderson, Margaret Heard.

Boys 8 to 9—Warden Anglin, Nate Cullen, Alvin Selby.

Girls 9 to 10—Pavona Jackson, Ruth Callander, Gladys Simmons.

Boys 9 to 10—Jack Buller, Morris Richardson, Alvin Kelly.

Girls 10 to 11—Phylis Revoy, Muriel Anglin, Mary Barrett.

Boys 10 to 11—Kenneth Godfrey, Douglas Burrows, Ronald Parr.

Girls 11 to 12—Laura Storey, Barbara Shields, Irene Kendry.

Boys 11 to 12—Douglas Burrows, Robert Lyons, Pentland Wellwood.

Girls 12 to 13—Viva Clark, Jean Allison, Elma Tucker.

Boys 12 to 13—Don Kingdon, Stewart Brown.

Girls 12 to 14—Dorothy Constable, Shirley Thorndyke, Pearl Tretheway.

Boys 13 to 14—Donald Kingdon, George Richardson, Stewart Saunders.

Boys 14 to 15—Gordon Lee, Wilson Henry, Albert Woodgate.

Boys donkey race—Earl Armstrong, Stewart Saunders, Harry Bedford, A. Woodgate.

Girls three legged race—Lenore Simmons and Arleigh Connell.

Boys football kick—Billie Thompson, Bill Guppy.

Girls blindfold race—Irene Kendry, Phylis Liddell, Laura Storey.

Boys crab race—Weldon Woodgate, Leslie Graham.

Boys pebble race—Albert Woodgate, Stewart Sanderson, Douglas Burrows.

Boys relay race—Stewart Saunders, Harold Keene, Les Graham, Wilson Henry.

Donkey race—George Richardson, Thompson Craig.

Ladies football kick—Mrs. M. Parr, Mrs. Kendall.

Ladies baseball strike—Mrs. Delahaye, Mrs. L. Copp, Mrs. Cusimano.

Girls distance batting—Marjorie Reid, Margaret Reid, Dorothy Brooks.

Bait casting contest—Distance, Stan Thompson; accuracy, Morley Powell.

The Rambling REPORTERS

WANTS NO FAST TIME

The Examiner doesn't vouch for this story, but H. B. Cowan, Jr., an employee, does.

Bert claims he has found a watch that objects to daylight saving time, in fact refuses to run on it and skips back to standard time when not watched carefully.

A friend of his, a railroad man, is no supporter of daylight time, but grumblingly set his watch an hour ahead when summer time came into force in Peterborough at midnight Saturday. Next morning his wife, who had kept possession of the watch all night and who is a daylight time enthusiast, found that the hands of the clock had mysteriously moved back to standard time. So says Mr. Cowan.—P.

ONE HOUR TOO SOON

Alex Elliott, Peterborough's member of Legislative Assembly, had a long wait for dinner yesterday at noon, all because of daylight saving.

Slated to attend a meeting of the Central Ontario Ayrshire Breeders' Club at the farm of Clarence Mann, he looked at his invitation and found that dinner was served at twelve o'clock. He arrived at the farm ahead of nearly all the members, and cooled his heels for a solid hour.

"I have often heard that farmers don't like daylight saving," he told club members in his address. "This is once you have got one back at a city man. I've been here since eleven o'clock your time."—P.

Drunken Driver Given 7 Days

Seven days imprisonment was the sentence meted out by Magistrate W. A. F. Campbell in police court this morning to Erwin Twomey, 21, of Ennismore, who pleaded guilty to a charge of drunken driving on Aylmer street Wednesday night. In addition Twomey was ordered to pay the court costs amounting to $11.50.

On a second charge of theft of the use of a car belonging to J. J. Young, also of Ennismore, the youth also pleaded guilty and on that count, Magistrate Campbell imposed a fine of $2 and $11 costs.

The two charges arose out of the fact, as explained to the court by Crown Attorney McElderry, K. C. that Twomey, without the consent of Mr. Young, had taken the latter's car from where it had been left at Magee's garage on Hunter street and later he had driven into the back of another car on Aylmer street above Charlotte street. After breaking the bumper off the machine he was driving he again drove into the back of the other vehicle and he was placed under arrest by Inspector J. F. Reid. In the car there were a large number of empty bottles.

Twomey told the court that he had come into town Wednesday to have a tooth pulled, but the operation was postponed because the offending molar was ulcerated. He said that he had been in court once before on a drinking charge but never for an offense under the traffic act.

Just a Sturgeon

NIAGARA FALLS, Ont., June 16 (CP).—Niagara's "sea-serpent" is nothing more than a huge sturgeon, according to passengers on a boat who saw the mystery monster the other day. The fish was first seen nearly a month ago.

Peak Is Higher

Operating reports from the electric department of the Peterborough Utilities Commission for May as presented by Manager Ross L. Dobbin showed that the peak for May was 8,900 horsepower, an increase of 1,035 horse power over the same month last year. In the domestic lighting department an increase of 11.9 per cent. was noted while commercial light also showed an increased of 6.8 per cent. On the other hand sale of commercial power dropped off by 7.3 per cent.

Water For Park Is Discussed

The problem of providing a water supply for Jackson Park was discussed at some length at a meeting on Wednesday afternoon of the Utilities Commission, attended by a deputation composed of Mayor Hamilton and Ald. Dutton representing the city council, Ivan Lillico and John I. Allen, for the Kiwanis Club and Dr. J. A. Middleton of the Nicholls' Park trust but no solution was reached at the conference.

Superintendent Ross L. Dobbin submitted figures giving the estimated cost of several schemes by which a water supply could be furnished to the park, ranging all the way from $9130 for laying a six inch main from Bonaccord street down to $1430 for laying a two inch main.

The meeting seemed to be unanimously of the opinion that the two-inch main plan should not be considered but beyond that nothing was decided upon.

Since the well in Jackson Park has been condemned as unsafe the question of water for the park has become a serious one and yesterday's conference was called in the hope of arriving at a solution of the problem.

Jolly Shower Held Bonarlaw Couple

(Examiner Correspondence.)

BONARLAW, June 16.— On Monday evening about one hundred and fifty friends and neighbors of Mr. and Mrs. Lindsay Mumby gathered to spent the evening with their son Ralph Mumby and his recent bride, who was formerly Miss Helen Scott of Toronto.

A large table was heavily laden with beautiful gifts and at 10.30 the Rev. Mr. Harding called the company to order and after a few pleasant remarks a very appropriate address was read by Miss Marjorie McKewon. Mr. Mumby thanked all present for the very pleasant surprise.

Canon W. G. Swayne was then called on and in his jovial manner gave a very pleasant speech, after which all joined in singing for they are jolly good fellows.

Opening Dance

VIAMEDE PAVILION

Saturday, June 18

Modern and Old Time Dancing

REX WILSON'S Six-Piece Orchestra

Admission 25c

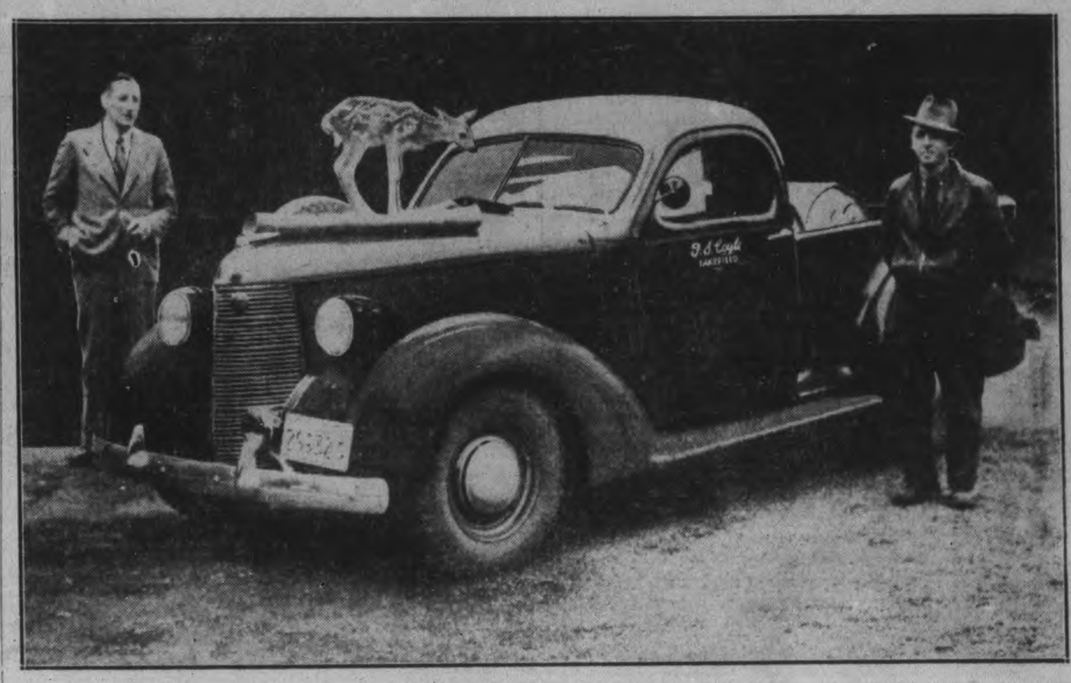

Studebaker Truck—As Smooth As A Fawn's Coat

This little fawn came from the head of Stoney Lake in the above Studebaker ½ Ton Coupe Express, which has a passenger car ride—empty or loaded; being equipped with 2-stage springs. The fawn was found on the road about 1 week ago by Arthur Montgomery of Lakefield, who drives for Frank Coyle. The picture was taken in Chas. H. Elliott's used car lot at 253 Hunter street. Mr. Coyle is on the right of the truck and Mr. Elliott on the left.

Land Farmer's Best Investment Ayrshire Breeders Told At Field Day On The Mann Farm

Intelligent inspection and correction of pasture soil deficiency is the greatest need of farmers in this province, declared Dr. E. S. Archibald, director of Dominion Experimental Farms, yesterday. He was speaking at the annual field day of the Central Ontario Ayrshire Breeders' Club on the farm of Clarence Mann. A large crowd was present from all parts of Central Ontario.

Land is the farmer's best investment and his greatest source of wealth, the speaker said. He asked his listeners to have a love for their land such as farmers in the Old Country have. He doubted that such care is being taken of the soil in this country as is in England and Scotland.

Thirty years ago he came from Nova Scotia and saw for the first time rich pasture land, free from weeds, of first-rate quality. Today he finds degeneration in that pasture land and wonders whether it is receiving sufficient care, he said.

The use of commercial fertilizer on pasture land is of comparatively recent origin and the common use of a variety of fertilizers necessary for different deficiencies than the most common ones, is still rare, he declared. Trace elements are sometimes not available in the soil and the deficiency in them is causing crop and animal destruction, because farmers have not yet learned to make full use of all varieties of fertilizer that have been developed.

Describes Soil Survey.

He told of the soil survey the government is now engaged upon in Ontario and related some of the surprising changes that have been found to have taken place in the soil during the past two or three decades. "It doesn't tell you or me very much other than this—are we feeding the soil properly?" he said. Despite lack of technical knowledge of the surveyors' findings, the farmer in the future will profit immensely by the survey, he said. The younger farmers are going to have a great deal of knowledge of methods to follow to improve and insure their future crops, he said.

"Farming in the days of our grandsons is going to be an industry of building rather than of destroying soil fertility," the speaker warned. And in dairy farming the successful man is going to be the one who has good pasture land, he continued. "Good summer feeds mean cheap production," he said.

Thirteen out of twenty-two million acres of land in this country are in pasture land, yet it is only recently that the farmer has begun to feed that pasture intelligently, he claimed. He said there is definite need of drastic change in the care of pasture land in this province. "The greatest curse we have today is weeds," he said, and told his listeners they must take every means possible to rid their lands of them, even to the point of ploughing under their pasture lands and starting afresh when other steps fail.

Praises Ayrshire Cows.

The Experimental Farms at Ottawa used to have an outstanding Ayrshire herd, but it is not among the best in Canada today, the speaker said. He told that economies have been forced on the branch and have hindered the development of that part of their work. He hoped for a good herd in the future, saying that the government employees are attempting to build up such a herd again.

He praised the work of Ayrshire breeders in building up a pure-bred herd of dairy cattle. The club has taken a courageous stand, often to their own cost, in the elimination of disease among animals. He lauded the Ayrshire breed of cattle, citing it as one of the best "machines" for producing what the farmer had to sell. Few disappointments come with the purchase of Ayrshire cattle, he said.

Brilliant sunshine greeted the members of the club at their annual field day. More than a hundred were present, ate a dinner prepared by the women of Fairview United Church, and watched a judging competition by junior farmers following a lengthy program of speeches. R. B. Ness, of Portsmouth, Ontario, president of the club, was chairman. Speakers included A. L. Elliott, M.L.A.; Arthur Hume of Campbellford, honorary president; F. M. Rutherford, of Bonarlaw, secretary; Wallace Havelock Robb, of Abbey Dawn Farm, Kingston, a director; W. A. Hume, of Campbelford, vice-president; Frank Napier, of Toronto, prominent breeder of Ayrshires; J. Stewart Hyde, of Dundas, secretary of the Hamilton-Niagara Club; G. A. Gillespie, of Peterborough, manager of Silverwood's Dairies.

Poet-Farmer Speaks.

When he wanted to live the life of a poet and yet have financial security and "not end up in the gutter as so many of my fellow-poets have," he purchased a farm, recounted Wallace Havelock Robb, of Abbey Dawn Farm.

"I got some cattle on that farm, but soon found they were not the breed that were going to keep me from the gutter," he said. "So then I bought Ayrshires."

When he found fields that had formerly yielded good crops were becoming poor, he called in government men after consulting his neighbors. Today his yield per acre is high, and he has hopes it will become even higher, he said.

"If I, a poet, can take a worn-out farm and make it prosper, then there is some hope for life-long farmers," he pointed out. He praised the direction farmers are receiving from government bulletins, urged a careful reading of each of them.

Robert Ruddy, one of the largest Ayrshire breeders in the Toronto district, spoke briefly. "There is nothing more needed on my farm or on any of my neighbors' farms than recuperated pasture land," he said, praising Dr. Archibald's address.

Not Enough Milk Produced.

For the past two years there has been a shortage of milk reaching dairies, G. A. Gillespie, of Silverwood's Dairies, told the gathering. "If we had twice as much we could handle it." Feed during the past two winters has been disappointing in its milk returns, he said, attributing the cause to soil deficiencies. "The cost of production is in the hands of the farmers, even though the price he receives for his milk is not," he said.

William Hume, vice-president, moved a vote of thanks to the ladies of Fairview United Church, who provided the dinner, at tables spread under a large tent on the farm grounds.

Attacked By Mad Bull Woman Grabs Ring And Saves Her Life

Tweed, June 16.

RETAINING sufficient presence of mind to grasp the chain attached to the ring in the nose of an infuriated bull, as the animal stood over her prostrate body in a field near the barn, Mrs. Cleveland Blakely, Wellington farmer's wife, averted possible serious injury as she calmly wound the chain around a bush and made her escape over a nearby fence.

Knocked down from behind by the animal, Mrs. Blakely rolled on the ground as the animal endeavoured to gore her, then coolly reached up and grasped the chain as the animal pawed the ground at her side.

Outside of a few bruises Mrs. Blakely was unhurt after her experience.

Depositors are slowly returning to the State saving institutions in Lithuania funds they withdrew during the run folowing the Polish ultimatum.

Central Ontario Ayrshire Breeders Hold Field Day

Brilliant sunshine greeted the annual field day of the Central Ontario Ayrshire Breeders' club on Wednesday afternoon at the farm of Clarence Mann, a few miles north of Peterborough. More than a hundred were present. Some of those who took prominent parts are shown in (1). In front row, left to right, are: Alex Hume of Campbellford, honorary president; J. Stewart Hyde of Dundas, secretary of the Hamilton-Niagara club; Wallace Havelock Robb of Abbey Dawn Farm, Kingston, one of the speakers. Standing from left to right are: Robert Ruddy of Pickering, a speaker; R. B. Ness of Portsmouth, president; Dr. E. S. Archibald of Ottawa, director of Dominion Experimental Farms and chief speaker; Clarence Mann; W. A. Hume, of Campbellford, vice-president; F. M. Rutherford, of Bonarlaw, secretary.

Following the luncheon, Dr. Archibald pointed out the qualities of a good Ayrshire cow to the gathering (2).

(Examiner Staff Photos.)

YOUNG'S POINT

A shower was held in St. Aidan's Parish Hall on Thursday evening for Mr. and Mrs. R. C. Sutton (nee Myrtle McIlmoyle), of Peterborough, when a great number of useful and pretty gifts were given them by their friends. After the presentation, supper was served by the committee in charge, and then dancing was enjoyed by all, with Leahy's orchestra in attendance.

Mr. and Mrs. William Scollard and daughters returned home on Thursday from Hamilton, where they had been called by the death of Mrs. Scollard's mother, Mrs. Tate.

Miss Margaret Bibby, R.N., of Campbelford, and Miss Aileen Young of Codrington were the guests of Miss Young's father, Mr. F. M. Young, over the weekend.

Mr. and Mrs. Jack Herrity and friends, of Toronto, spent the weekend at their summer home on Wilson's Point.

Mr. and Mrs. Clifford Northey, of Orillia, visited with their parents, Mr. and Mrs. C. Merrill and Mr. and Mrs. Robert Northey, over the weekend.

Mr. and Mrs. Mackey, of Toronto, are now at their summer home on the Lakefield Road, near Young's Point.

Tourists visiting Italy have been warned to never put a hat on a bed because Italians think it unlucky.

Norwood Church Honors Members

(Examiner Correspondence.)

NORWOOD, June 16. — On Monday evening the members of the congregation of the Norwood United Church held a social evening in the Sunday School. The main feature of the evening was the presentation of an electric cleaner to the Rev. and Mrs. Cleland, who are leaving shortly for their new home in Athens. Mr. Keifer, in a few words, expressed the regret of the departure of the Rev. and Mrs. Cleland, on behalf of the congregation, while Mrs. Marks presented the token of appreciation. Rev. Mr. Cleland and Mrs. Cleland replied in a very appreciative manner and expressed their hope that any of the Norwood congregation would be welcome visitors at their new home. Refreshments were served by the ladies and a social hour spent.

Grandmother's Day.

The annual Grandmother's Day was observed by the local branch of the Women's Institute at their meeting held at the home of Miss meeting held at the home of Mrs. Rork Ferguson on Friday. There were six grandmothers present, and the meeting opened in the usual manner with the ode and prayer. Mrs. Alexander Innis, the president, was in the chair for the business part of the meeting. Reports were given by the various secretaries, showing that the society was progressing in its work. It was decided to join an overseas correspondence link following the reading of a letter from a member of an overseas society. The next meeting is to be held at the home of Mrs. George Bitten, with a picnic lunch.

The leader, Mrs. Chamberlain, of the group in charge presided over the program, which opened with community singing. Mrs. R. S. Fennell gave a reading entitled "Beautifying Our Homes," an interesting paper was given by Mrs. J. Rothwell on "Our Flag.' Mrs. G. A. Hamblin and Mrs. Fennell were the winners of the contest presented by Mrs. Chamberlain. The ladies were favored with a solo by Mrs. Ferguson, "Reminiscences." Following the program afternoon tea was served, Mrs. Fennell being the holder of the lucky cup for which a prize was donated by Mrs. Innis.

Mrs. Ferguson was tendered a vote of thanks for the use of her home.

TRENT RIVER

Mrs. George Smith and son Jackie of Toronto are holidaying at Kare Free.

Mrs. Smith is convalescing from an accident having fallen and fractured three bones in her ankle.

Mr. George Smith of Toronto spent Saturday at Kare Free.

Mr. Harold Savage of Toronto was a week-end visitor at Kare Free.

F and G MARKETS

FIRST GRADE lb.
Creamery Butter 26c

THREE OUTSTANDING SPECIALS for FRIDAY and SATURDAY ONLY!

WETHEY'S Large 32-oz.
JAM Rasp. or Straw. **25c**

BANQUET BRAND
Tomato Juice 15c
Two Large 25-oz. Tins

PEAS CORN TOMATOES 3 Tins 25c

Canada Brand
CORN STARCH - - - 3 pkgs. 25c

Swift's
PRESERVED PEACHES 2 lge. tins 25c

Rose Brand
DILL PICKLES - Lge. 28-oz. jar 25c

Domestic or Jewel
SHORTENING - - - - 2 lbs. 25c

CLASSIC CLEANSER - - - - - 2 tins 9c
WAX PAPER–Marvo - - - 30 foot roll 10c
ROSE BRAND
BAKING POWDER - - - - 16-oz. tin 14c
TOASTED WHEAT FLAKES - - - Pkg. 9c

Another Shipment of Nevada 24-lb. Bag
PASTRY FLOUR 55c

Carnation Brand
MILK–lge. tin 3 for 25c
Cowan's Perfection
COCA ½-lb. tin 14c 1-lb. tin 24c
Bundle of 10 Boxes SPECIAL
Pocket Matches 9c
Regular Size
P.D. SAUCE 2 Bottles 27c
Junket 2 PKGS.
Ice Cream Powder 19c
Local Berries are arriving now
STRAWBERRIES Get Our Prices
LISTERINE
TOOTH PASTE–2 reg. 25c tubes. Both - - 26c
LUX SOAP FLAKES – Reg. size pkg. - - - 23c

Fresh Caught, Cleaned, Scaled
WHITE FISH ..... lb. 19c
RESTIGOUCHE SALMON BY PIECE or STEAKS
Fresh or Smoked
FILLET ..... lb. 15c
SLICED SALMON ..... lb. 18c
HALIBUT STEAKS ..... lb. 22c
Our Cooked Meats are all Machine Sliced to Your Order

PEAMEAL ROLLS ..... lb. 20c
BONELESS POT ROASTS ..... lb. 16c
BLADE ROAST, (blade out) .. lb. 18c
Boneless
PRIME RIB ROAST ..... lb. 24c
Boneless
LEG VEAL FILLET ..... lb. 20c
Boneless
SHOULDER VEAL FILLET lb. 17c
Spring Lamb at Lowest Prices

F. & G. MARKETS

"FOR HAPPY BREAKFASTS"

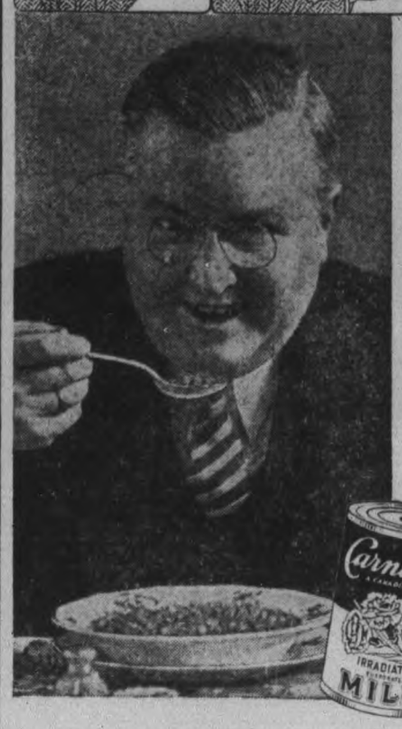

ONCE YOU TRY Carnation Milk for creaming coffee, cereals, fruit, you'll continue because of its smooth, rich flavour. But you'll like its real economy, too. And you'll like the way it improves the flavour and smoothness of cooked dishes—sauces, ice cream, puddings, cakes, soups. Carnation Milk is double-rich milk, with cream in every drop. And it is so convenient to keep it always on hand.

For bottle-fed babies, there is no finer milk. More digestible, always the same, with an added amount of "sunshine" vitamin D. Send for beautifully illustrated Carnation Cook Book. A host of ideas and recipes for 15¢ (postpaid). Carnation Co., Limited, Toronto, Ontario.

A CANADIAN PRODUCT
"from Contented Cows"

IRRADIATED
Carnation Milk

Listen to the "Contented Hour" every Monday night. See your local newspaper for stations and time.

SEE!

Now Judy Kane would oft complain
her pep was surely on the wane.
But what to do she always knew
she'd Gin-ger-vate for pep anew.*

*CANADA DRY picks you up . . . soothes and refreshes inwardly . . . and aids digestion. In a word, *"It's Gingervating."*

Canada Dry is by far the largest-selling ginger ale in Canada and world-famous for quality. *Save money by getting Canada Dry in the easy-to-carry, handy home cartons.*

drink
CANADA DRY
"IT'S PURE AND WHOLESOME"

Bards Invoked To Gain Time For 'Pub' Owner

(By Pat Usher,
Canadian Press Staff Writer)

LONDON, June 16. — (CP) — Plenty of bottles have been uncorked since Shakespeare and his cronies foregathered in the Mermaid tavern in Southwark for a festive evening. That was a long time ago. Nobody has bothered to figure out when closing time came round in the Mermaid.

But closing time still is a matter of moment to the playwrights and poets of today when they foregather in the neighborhood "pub". It's a matter of moment, too, to mine host of the inn.

Periodically applications come before the magistrates for leave to extend licensed hours. A Cardiff pub owner decided to try a new approach. He relied partly on Shakespeare but considerably more on Alfred, Lord Tennyson. Here's how his request was phrased:

Half an hour, half an hour,
Half an over onward.
To be or NOT to be—that is the question.
First it was nay, then it was yea,
Which all the public wondered.
We could tell them why,
Ours not the reason to wonder why,
But no one will deny
We were all bewildered.

It worked. The magistrates granted an extension of half an hour from June to August inclusive. Down in World's End, near Fareham, Hants, they had a "pub problem" too. World's End has two pubs but they can't serve anything stronger than beer.

Mine host of the Chairmakers' Arm, Charles Webb, thought something ought to be done about it. He sought permission to sell spirits, But mine host of the Horse and Jockey, Sidney Clarke, opposed the application. He said World's Enders couldn't afford expensive drinks.

But Webb had a trump card. He produced as witness a farmer who told the court that a valuable cow of his nearly died for lack of stimulant (which a vet had told him the cow must have). The farmer said in all World's End he couldn't get more than "a couple of doubles" of spirits. The licence was granted.

India's Frontier On Northeast Calmed Down

CALCUTTA, June 16.— (CP) — The northwest frontier is usually thought of as India's most turbulent gateway but there are some bonny fighters on the northeast as well.

Between India's fertile plains and the Chinese frontier lies a tangle of hills skirted by India's famous river the Brahmaputra and containing the headwaters of three great Burmese rivers, the Chindwin, Irrawaddy and the Salween, and several important Chinese streams. In these hills live primitive and vigorous tribes. Among them, in India's eastern province, Assam, are the Naga tribe, noted head hunters in former days and perpetual raiders of their peaceful neighbors on the plains.

Before bringing them under control the British authorities had heavy fighting with them in the last century. In the unadministered territories on the Assam-Burma border the Nagas still delight in capturing their neighbors for slaves, and a year ago the deputy commissioner of the Naga Hills with a military escort marched up to stop their misdeeds.

Three officers of the Assam Rifles have now been awarded the King's Police Medal for gallantry during these operations. The official report describes how during the column's withdrawal the commandant's small force was heavily attacked in thick country and was in danger of being overwhelmed but coolness and tact extricated it.

Special tribute is paid to Subadar Bhotu Gurung, who was covering the withdrawal. "By his skilful leadership he occupied the only possible position in a very short time; and the covering fire of his party, opened at a critical moment, undoubtedly saved the rearguard from being charged down upon by an enemy whom they could not see and whose obvious intention was to overwhelm the column through sheer weight of numbers."

Britain's "Flying Battleships" Ready For Tests

The Sunderland, flagship of Britain's new fleet of "flying battleships", giant flying-boats capable of 3,000-mile ocean flights carrying bombs and guns, pictured lying on the Medway, near Rochester, as final preparations for her trial flights were made. Note the gun turret in the tail. The Sunderland is the first miltary flying-boat in the world to be fitted with revolving gun turrets like those of a battleship. The giant airplane will make a demonstration flight to Singapore this month, with a crew of six men.

Vancouver Constable Doing Work Planned To Do As a Clergyman

VANCOUVER, June 16 (C P) —Constable Ronald Eveleigh accomplished as a policeman the job he planned 10 years before when training for the ministry at the University of British Columbia.

"I was always interested in boys, and wanted to help them," said the supervisor of the year-old Junior G-Men a boys' club with 2,000 members in British Columbia and branches in other parts of Canada.

"That was what I had in mind when I started at the U.B.C., but after three years of depression put an end to those plans and I got a police job."

One April day in 1937 when off duty he saw fellow-officers halt a game of street baseball which led to a shattered window.

As the 17 young players passed by him grumbling, Eveleigh stopped them and suggested forming a club and finding a place for them to play.

The first problem was choice of a name, settled when Eveleigh asked about their favorite characters in fiction and movies.

"G-men!" was the answer, and so they were called the Junior G-Men. The name attracted youngsters quickly and membership soared to 100 within a month.

Adult instructors volunteered aid. A service club helped Eveleigh obtain an abandoned factory. The boys made it a club house, the first of five in Vancouver where lads between the ages of eight and 18 can practice any one of 30 hobbies.

Before many weeks the group became a city-wide movement. Eveleigh was given leave of absence from the city police to aid organization.

An adult board of trustees, chosen from leading citizens, aided him.

The clubs, however, are run by the boys themselves, each centre being directed by a council which brings requests and problems to Eveleigh.

Recently the club was incorporated under the Dominion Companies Act as the Junior G-Men of Canada to prevent its commercial exploitation.

Small monthly dues are charged, but a boy never is refused because of inability to pay. Instead, he is allotted some task around the clubhouse to make him feel he's doing his share.

"It's really those sort of boys we're after," said Eveleigh. "Fellows who have no place to play but on the streets, who can't afford toys and games."

By giving them a place to play, he feels he's putting into action the club motto: "It is better to build boys than to mend men."

Mrs. D. Brisbin Entertains Roseneath W.M.S.

ROSENEATH, June 16. — Mrs. D. Brisbin was hostess to the W.M.S. members and several visitors at her summer home, Minnetonka Park, Rice Lake, on Tuesday afternoon. The view of the lake, the tree-lined shore, summer breezes, and a perfect June day combined to make a delightful setting for the meeting. Mrs. L. M. Scott, president, presided. Important features of the meeting were the presentation of reports of the sectional meeting by Mrs. R. Crego and Mrs. D. Brisbin, and a world peace program. The program was conducted by the president, assisted by Mrs. A. J. Campbell, who contributed a fine paper entitled "World Peace." Articles were read by Mesdames L. Turner, L. Tucker, M. Davey, R. Crego, and A. Halstead. Mrs. W. Smith, community friendship secretary, gave an outline of the work of her department for the first quarter of the year. Mrs. C. W. Varcoe, corresponding secretary, reported Mrs. Hinton's acceptance of the invitation to address the July meeting. Mrs. Hinton's subject will be temperance.

It was decided on motion to extend an invitation to the Mission Circle to attend the July meeting. Mrs. R. Crego and Mrs. C. W. Varcoe were named a program committee. The meeting will be held in Mrs. Andrew Brown's home and Miss C. Payne will be assistant hostess. Following a discussion regarding raising funds, a committee was named to meet with a W.A. committee to arrange details. The ladies on the committee are Mrs. L. M. Scott, Mrs. A. Halstead, and Mrs. R. Crego.

Following the closing exercises, the hostess served refreshments, and later the guests enjoyed a walk down to the shore.

Law Is Attacked

LONDON, June 16.—(CP Cable)—Lord Beaverbrook's Daily Express today attacked the law which enabled the late Duke of Devonshire to convert his estates into a company, saving his heirs more than £1,000,000 ($5,000,000) in death duties.

Twelve years ago the Duke formed the Chatsworth Estate Company, embracing estates worth more than £2,000,000. Under the law the estates ordinarily would have paid £1,000,000 in death duties. Actually they are paying about £27,000.

Saves His Life

Pictured here is the actual "hanging" of Herbert Campbell, performed in a Chicago hospital with the object of saving Campbell's life. His neck broken in an automobile accident, Campbell was placed in this strange position, while doctors enveloped him in a plaster cast from chin to hips. Dr. George W. Terry is shown behind Campbell as he put on the cast while the patient hung suspended by his head, toes barely touching the ground.

THE RED & WHITE STORES

SPECIALS ON SALE THURSDAY, FRIDAY and SATURDAY JUNE 16 - 17 - 18

EXTRA SPECIAL · · · FINEST QUALITY
Fancy PINK SALMON
A real good salmon...caught in the cool waters of British Columbia and packed at the peak of freshness...its color is light red, but has a fine flavor. Use it for creaming or salad loaf—serve as a salad with crisp lettuce, sliced tomatoes and cucumbers.
OUTSTANDING VALUE
2 1 lb. tins 23c

Always Fresh
1 lb. can 39c

Glacier Sardines 2 tins 15c

SPECIAL!
Jewel Shortening
2 lbs. 25c

National Soap Flakes
5-lb. Pkg. 35c

SPECIAL
Red Plum Jam jar 21c

LIBBY'S SPAGHETTI 2 27 oz. tins 27c

LATE VALENCIA Extra Fine Juicy Californias Large Size
ORANGES doz. 35c

INSTANT TAPIOCA, Red & White Brank . . pkg. 10c
ORANGE PEKOE TEA, Red & White Brand, ½ lb. 33c
RED PITTED CHERRIES, 2's—sqt. tin 15c
Red & White Brand in Heavy Syrup
CATSUP, Red & White Brand . . . . . bottle 15
QUAKER PUFFED WHEAT . . . . . 2 pkgs. 19c
FIVE ROSES FLOUR . . . . . 98 lb. bag 3.79
Libby's BOILED DINNER . . . . . 16 oz. tin 20c

HEREFORD CORNED BEEF . . . . . 1 lb. tin 14c
CANADA CORN STARCH . . . . . pkg. 10c
HAWES' FLOOR WAX . . . . . 1 lb. can 43c
SURPRISE SOAP . . . . . 5 bars 25c
FLUSHO . . . . . can 19c
OXYDOL . . . . . lge. pkg. 25c; med. pkg. 10c
A Granulated Soap For Washing Silks and Woollens
CHOCOLATE MARSHMALLOW BISCUITS 2 lbs. 29c

SPECIAL
'SALADA' TEA
Brown Label 1-2 lb. 36c
Yellow Label 1-2 lb. 31c

Fruits and Vegetables
BANANAS, fancy yellow . . . . . 3 lbs. 23c
GRAPEFRUIT, California Seedless . . . . . 4 for 25c
WATERMELONS, large juicy . . . . . each 99c
Red and Ripe Imported 2 lb. 29c
New CARROTS . . 2 bchs. 19c
Head LETTUCE . . . . each 7c
Large Ontario

Fine Old Nippy CANADIAN . . . lb. 29c
Golden Spray CREAM CHEESE pkg. 17c

TEA IN A JIFFY WHENEVER YOU LIKE

'SALADA' TEA BAGS

710

IN BOXES OF 20 AND 100—SEE YOUR GROCER

The handiest refrigerator ever built!

IT Must Be GOOD
IT Must Be USEFUL
IT IS SO
WIDELY IMMITATED

We frankly advise you to come in and see why we too were convinced that it's:

- A real good unit for a lifetime of service.
- Much more usable space—a Big Little Box.
- A contribution to organized housekeeping.
- Worth lots more than quoted price per size.
- Very cheaply run due to Electrosaver.
- Compactness without sacrifice of storage space, fits any size kitchen.
- One of the smartest designs of the year.
- A fast ice-maker—with instant cube release.
- A real preserver of food.

Popular sizes showing gross capacity including door storage space.

KB 43 STANDARD, 5 cu. ft. 199.50
KL 43, DELUXE, 5.1 cu. ft. 219.50
KL 50, DELUXE, 5.98 cu. ft. 269.50

CROSLEY SHELVADOR

Simpson's AGENCY

We gladly tell you to buy it under Simpson's full guarantee of satisfaction or money refunded, also a 5 year guarantee if you desire it (at small additional charge).

Phone 3800 Peterborough 392 George St.

30 Day Free Trial Offer
WITHOUT OBLIGATION

Old Ontario's Ideal Chamber Has Ambitions

TORONTO, June 16 (CP)—A girl from a town or a small city is the nominee of John Russell artist, for Ontario's ideal of femininity.

She's a girl eager to accomplish something, and probably she has left her home in Perth, St. Mary's or Huntsville for a position as a nurse or schoolteacher in a larger centre, Toronto, London or Ottawa.

Years of living and art study in Paris and New York have not had the effect you would expect on Mr. Russell's viewpoint with respect to womanly charm. His opinions on the subject are not the sort you would look for from a painter whose nudes have evoked loud yells of shocked modesty from Torontonians at more than one public exhibition.

Miss Ontario, said Mr. Russell, has humanitarian feelings. She wants to serve, to be allied with some good cause.

You'll find her nursing in a hospital, immaculate in her freshly-laundered uniform, supple and capable.

Mr. Russell declined to be too specific about physical details, but felt that blue eyes and brown hair would be likely attributes.

"There's something wholesome and refreshing about here," the artist said. "Her face isn't all painted up and her eyebrows aren't just a thin line. She's natural and has a nice complexion.

"She likes parties. She does everything other girls do, but she's more serious-minded. She's neatly dressed when you see her on the street or at a party, but not as flashilly or as stylishly-dressed as a society girl.

"She reads books and likes pictures, but probably hasn't a technical or highly-critical understanding of them. At the same time, she doesn't try to give the impression that she is an authority. She likes beautiful things, and she's not the kind of girl who would belong to a lot of women's clubs."

Mr. Russell said nine-tenths of all city girls are badly brought up. That's why this ideal miss is from a village, a town or a small city, which is where most of the province's nurses and school teachers come from.

Oil Pipe Lines Serve Need Of Mining Area

Oil by pipe-line to serve the needs of the growing mining camps at Cameron Bay and other far northern outposts is the ambitious dream which now is coming true. Cutting short the long haul over turbulent streams and rough portages, oil will be piped direct from the wells below Fort Norman to the Diesel engines pounding out their songs in the northern camps when the tank barge arrives on Great Bear lake this summer. Already the pumps are in operation and the picture at UPPER LEFT shows the first barge load being pumped across the portage which separates the Mackenzie from Great Bear lake. At RIGHT workers are shown laying the line, now in its final stages of completion. The busy Cameron's Bay settlement is pictured BELOW.

Project Of Tank Barge Companies Solving Transport Of Fuel In the Great Bear Lake Territory

By FRANK F. MOYLE
Copyright by Central Press Canadian

FORT SMITH, N.W.T., June 16.—Arrival this year on Great Bear Lake of the tank barge serving the mines at Cameron Bay, will forge the last link in a chain of barges and pipe lines which will make the transportation of fuel oil in barrels a thing of the past in the Canadian Northwest. Last summer saw completion of all but the one important link, so that to-day fuel oil can be pumped into tanks and start out for the busy diesels in mines and boats as far removed as Out Post Island, Yellow Knife Bay, the Eldorado and Aklavic on the Arctic coast.

From the oil wells 55 miles below Fort Norman, radiates a waterways system that reaches the scene of every major activity in the territories to-day. Northward the McKenzie flows for another 500 miles past Good Hope, Artic Red River and Aklavic before emptying into the Arctic Ocean. Southwards river steamers and tugs can pick up a barge and take it up the McKenzie within reach of any of the mines at Out Post Island, or the Yellow Knife.

Rapids to East

Only to the eastward and the Eldorado where necessity was the greatest did nature see fit to put a barrier in the way of the country's development. The Great Bear River, from its swiftness and the shallowness of its channel has made it necessary to employ nothing but the shallowest draft in boats and barges, but it is the barrier of the rapids that has been from the first the greatest obstacle in the development of the Great Bear field.

Prior to 1936 all freight bound for Cameron Bay and the Eldorado went through the rapids by the tedious and expensive method of freighting with rapids boats. Every barrel of fuel had to be handled once at the wells, once at Fort Norman, twice at the rapids, once again at Franklin before it was then unloaded at its destination. Barrels soon showed the wear and tear of rolling over rocks, of being dropped and hoisted and bumped; barrels and labor are expensive in this country and it required a lot of both.

Works in Hours Now

Significant of the changes taking place monthly in the north is the difference in the handling of the fuel oil now. To-day a tank barge is filled, a tug picks it up and delivers it to the mouth of the Bear. Here the stern wheeler Silver Queen picks up the barge and 12 hours later slips into her dock at the Bear River rapids camp. No sooner is a line ashore than the man in charge of the pumping steps on to the barge, grounds the tank, connects the suction hose and starts the engine that pumps the fuel up the hill to the first tank. Before the Queen has returned to Norman (and it takes but three hours going down), the oil is across the rapids and waiting for another tug to take it on Franklin at the head of the river. One or two men do easily what 20 used to labor at.

All this came in a short month or two. Storage tanks came in a multitude of sections to a variety of places; thousands of lengths of pipe, engines, tanks, tank barges and even new boat crews landed where there was nothing to show that the foot of man had trod before; overnight tents sprung up, next day the round earthern foundation, and in a week the walls of the storage tank rose section on section and nothing, the lack of tools or equipment or the over-supply of flies and mosquitoes, halted the work. The men from Turner Valley built nine miles of pipe line through the northern muskeg in the worst of the fly season, and they had it almost finished when the special tools they were to work with arrived.

Blocked by Freeze-up

As fast machinery arrived they set it up, tested it and it ran. They may have been new men to the country, but no one ever heard them referred to as cheechakos, and when it came to doing the work and getting it done right they set a new high in northern development.

In all the vast program last summer, they failed in only one item, the delivery to Bear Lake of the barge designed for service to the mines at Cameron Bay. One hundred and thirty feet long, and 30 feet wide, it was by far the largest and most cumbersome barge that was ever worked through the narrow, swift, boulder-strewn channel of the rapids. For weeks men worked in the icy water, laying cable, and working their way inch by inch through one difficulty after another. The equipment, new as it was, was not enough for the tasck and finally, with freeze-up only a week or so away and within a few hundred yards of their objective, the unforeseen happened. A rolling boulder crushed through the hull beneath the tanks, and there was nothing to do but pull it up where the hole could be mended and then launch it again, and go on, an impossible task in the time left.

The barge didn't get through. It will get there this year, and with its arrival the last link in the pipe line-tank barge chain between the oil wells and the ever-hungry diesels at Cameron Bay will be completed.

New Defence Plan For Australia To Cost Millions

CANBERRA, Australia, June 16.—(CP-Reuters) — Australians may have to foot a bill amounting to between £12,000,000 ($48,000,000) and £14,000,000 ($56,000,000) when the defence estimates are put forward in the budget for the next financial year beginning July 1.

The defence council already has endorsed a three-year expansion program providing for expanding the capacity of the munitions factories, and advancing steps necessary for conversion of industry to war purposes.

More money is needed to carry defence plans forward and in any case it is almost certain this year's record defence expenditure of £11, 500,000 ($46,000,000) will be substantially increased when the budget comes up for approval.

Though no official statement has yet been made it is understood that all three services—navy, army and air force—are affected by the new defence plans.

It is believed the main points of the defence plan include: an additional ship for the Australian naval squadron; an increase in the number of air force machines and in the strength of the personnel. It is thought a move will be made to purchase a British cruiser rather than wait for the building of a new cruiser.

No change in the present voluntary system of enlistment is expected to be made regarding the militia. Organization, however, will be tightened and plans made for Australian grain races which today ment.

Naval experts here, however, are divided as to wether a cruiser of heavy armament or a powerful "pocket battleship" should be ordered. Discussions with the British Admiralty will be held before a final decision is made regarding naval-expansion plans. These talks will take place when the Australian trade delegation reaches London.

In increasing the strength of the Royal Australian Air Force, the government will make provision for the supply of machines from which the Commonwealth.

In the realm of communications Australia is to have three radio stations.

Work is proceeding with the erection of a high-powered short-wave radio station at Canberra as a part of the network of Empire radio communication. This station is expected to be ready for operation by the end of this year and will be used by the Australian navy for direct communication with the British Admiralty and with British ships. It will also be in constant touch with Singapore, New Zealand and the China and South Africa stations. Fifty officers and men of the Australian navy will be permanently stationed at the new Canberra radio station.

One of the other two wireless stations will be erected for the Royal Australian Air Force and the other for the civil aviation department.

Ready For Son John's Wedding

Mrs. Franklin D. Roosevelt, wife of the president, is pictured in New York wearing the gown she will wear at her son John's wedding to Anne Lindsay Clark at Nahant, Mass., Saturday, June 18.

Expect Deficit Under 15 Million

OTTAWA, June 16 (CP).—Finance Minister Dunning's long-awaited budget will be brought down in the House of Commons this afternoon. What it will contain remains a closely guarded secret until the Minister rises in the House.

He is expected to start his speech soon after 3 p.m., E.D.T., but he might be delayed by members bringing other business before the House.

While Ottawa waited for the budget the question in every mind was whether the Minister would announce a new trade agreement with the United States. The general opinion is negotiations going on at Washington for weeks have not reached the point where any treaty provisions could be given effect in today's budget.

Belief is that Mr. Dunning will be able to show Canada's financial position has improved in the fiscal year ended March 31 last. He budgetted last year for a deficit of $35,000,000, but is reported this will be reduced to well under $15,000,000.

SPECIALS ON WHITE SHOES AT
LIQUIDATION SHOE SALE
OF ANDY BUCK'S SHOE STORE
For Friday and Saturday

MEN'S WHITE OXFORDS
All Styles
2.98-3.35-3.98

WOMEN'S GREEN and YELLOW SANDALS
Trimmed With White Cuban Heels.
1.89
Reg. 3.00

CHILDREN'S WHITE CALF STRAPS
Sizes 5½ to 10½
1.29
Sizes 11 to 2½
1.49

GROWING GIRLS' WHITE CALF OXFORDS & STRAPS
In Either Flattie or Low Heels. All Sizes in the Lot.
1.98

Women's WHITE STYLE SHOES
In Straps, Ties and Gores
SIZES 3 TO 8
1.98

Liquidation Shoe Sale
At Andy Buck's Shoe Store – 330 George St.

COMBAT RHEUMATISM
Rheumatism is often caused by uric acid in the blood. This blood impurity should be extracted by the kidneys. If kidneys fail, and excess uric acid remains, it irritates the muscles and joints causing excruciating pains. Plan to help prevent rheumatism by keeping your kidneys in good condition. Take regularly Dodd's Kidney Pills—for half a century the favorite kidney remedy. 106
Dodd's Kidney Pills

When your baby is suffering KNOW what to do!

DON'T be *helpless* when an emergency arises! Every mother should *know* what to do. Don't trust to luck that your household will *escape* emergencies. You may be next. Be prepared!

At your drug store you can now get (while they last) a copy of Dr. Allan Roy Dafoe's new book—*free* with a purchase of "Lysol" disinfectant. Few doctors have had to deal with home emergencies as Dr. Dafoe has. Great distances, hard travel, in the Canadian back country forced him to teach his people what to do in emergencies till he got there. Now the benefit of this experience is yours, *free!* Accept "Lysol's" offer of first-aid facts. Ask, when you buy "Lysol", for your copy of Dr. Dafoe's book.

FREE! Dr. Dafoe's Book on Home Emergencies, 32 pages, 53 sections.

Do you know how to... Dress a wound? Treat animal bites? Give artificial respiration? Relieve sudden illness? Stop hiccups? Revive an asphyxiated person? These are just a few of many subjects this book covers, in clear, simple language anyone can understand. Free with any purchase of "Lysol", *for a limited time.*

Used in the care of the Quintuplets since the day they were born...
Lysol Disinfectant

RHEUMATIC VICTIMS

Was there ever a more distressing ailment than Rheumatic aches and pains?

Rheumatism, Neuritis, Lumbago, Sciatica—what does it matter what you *call* them? The root cause is generally the same—Uric Acid in your joints—and the usual cause of Uric Acid is a liver that's out of order. Strike a blow at the cause and begin to enjoy real relief.

Take a glassful of water. Stir a ½ teaspoonful of Fynnon Salt into it and drink before breakfast every day. Soon Rheumatic aches and pains will begin to "let up". They'll become less frequent.

Remedy lies in the combination of Sodium, Potassium and Lithium in Fynnon Salt. These elements are similar to those from Mineral Springs which have brought fame to Spas the world over. But spas cost time and money to visit—Fynnon Salt comes to rheumatic sufferers in their own homes. Start today, get relief from rheumatic pains the Fynnon way. At all druggists, 75c a large bottle.

CARLOAD GROCETERIAS
ON SALE FOR A FULL WEEK —JUNE 16 TO 22

Singapore SLICED PINEAPPLE
19 oz., 3 tins 25c
Aylmer Orange MARMALADE
32 oz. jar, 19c

SPECIAL OFFER
½ lb. Royal York Coffee Free With Purchase of 1 lb. pkg. Royal York Orange Pekoe Tea at regular price.
Both for 65¢

Aylmer FANCY STRAWBERRIES, 16-oz. tin - 19c

Biscuit Special
Milk Nut Mallows lb. 19c
Premier Creams lb. 19c

Oakdale COHOE SALMON
½'s 2 tins 25c
AYLMER CHOICE PUMPKIN
2½'s Tin 9c

Royal York PREPARED MUSTARD 32-oz. jar 17c
Bojac Mayonnaise or Sandwich Spread 3 oz. 10c 6 oz. 15c

Carnation EVAPORATED MILK
Baby Tin 4c Tall Tin 8c
ROYAL YORK CHOICE
PEAS - CORN - TOMATOES
Reg. Size 3 Tins 25c

HILLCREST
SWEET MUSTARD
SWEET MIXED
SWEET RELISH
PICKLES
7-oz. 2 jars 19c

Candy Special
JELLY BEANS
Per lb. 15c

PRESERVING SUPPLIES
CERTO, 8 oz. btl. 25c; zinc rings jar 25c
GEM JARS, doz. small $1.05 Med. $1.19
RUBBER RINGS, heavy 12 cut pkg. 5c

FRUIT & VEGETABLES
Local Strawberries At Market Prices
ORANGES 25c & 35c
LEMONS 4 for 10c
LOCAL CAULIFLOWER 13c, 15c, 20c
SPINACH 2 lbs. 15c
CABBAGE, Home Grown 10c & 13c

CHOICE MEATS
LEG FILLETS OF VEAL lb. 23c
BLADE ROASTS of BEEF lb. 19c
SIRLOIN STEAK lb. 28c
PORK CHOPS lb. 28c

3 COMPLETE MARKETS TO SERVE YOU
465 Park St. Phone 268
116 Lansdowne " 3702-3703
346 Charlotte " 2960-2961
FREE DELIVERY SERVICE

Lindsay Girls High Hatting Poll Tax Idea

(Examiner Correspondence.)

LINDSAY, June 16.—Lindsay girls are haughtily ignoring the suggestion that they swell the town's coffers by the payment of poll tax. So completely are they ignoring the Town Council's endorsement of the suggestion that they refused to talk with an Examiner reporter and would not be quoted in anything. One young lady remarked that the suggestion that they pay poll tax is so ridiculous that it's funny.

A search for a day and one-half for Johnny Ward, elderly inmate of the County Home for the Aged, who wandered away from the Home on Tuesday morning, was concluded at noon on Wednesday when the man was found near Omemee. Fears for his safety were held by officials, who recalled the fate which befell former inmates who wandered away. Two of them were found in the Scugog River. Ward was just visiting old friends in the Omemee district, he is alleged to have told officials who found him.

Farmers in the Lindsay district are looking forward to the harvest season because indications at present point to the best crops in years. In all directions around Lindsay, farmers are pleased with the condition of their crops at this time and say that, with sufficient rain in ensuing weeks, they will harvest a bumper season.

Harry Boldt, former Reeve of Snowden Township in the County of Haliburton, died at his home in that township on Tuesday. Mr. Boldt was for years Reeve of Snowden and an able county councillor.

Wreckage Of Plane Which Crashed In Mountains

Here is the wreckage of the TWA airliner which crashed in the Sierra Nevada mountains near Yosemite, Cal., March 1, killing nine persons aboard. The wreckage was found only a few days ago high in the treacherous snow country. The plane did not burn in crashing, but sheared off trees.

Agnes Macphail Happy Over Prison Report

OTTAWA, June 16 (CP) — Miss Agnes Macphail, first woman member of Canada's parliament, exulted Wednesday that a royal commission had recognized the need for "complete reform of Canada's penal system."

Miss Macphail said the battle she started years ago was ending in victory.

"It took years to do it," she said. "I won't forget the things that were said about me when I started the battle to reform our completely punitive and unreformative prison system. All parties are for reform now but I got no help when years ago I said some of the things this report sasy now."

Miss Macphail held an abstract of the royal commissions report on Canadas penal system in her hand and declared it was "magnificent."

"This is one royal commission that has wrapped honor around itself," she said. "The report is amazing in its comprehensiveness and I am eager to study it."

The report had few surprises for her, said Miss Macphail. For years she has heard prisoners' stories and she reached the conclusions the commission reached.

Knew Stores True

"Prisoners who didn't even know each other, told me the same things," she said. "I knew they were true. Canada's prisons turned out men with the prison stamp on them. I knew when one rapped at my office door. Even that rap was a thing born in prison."

Miss Macphail commended particularly the recommendation for a three-man commission to administer Canada's penal system. She was surprised that the report urged that this commission should also deal with remission of sentences and paroles.

"But the commission certainly studied the matter thoroughly and they must know what they are doing," she said.

Haste should be made slowly in the reform of the penal system she said. A start should be made on the most careful selection possible of the three-member commission, at least two of whom should be expert penologists.

Liberal Leader

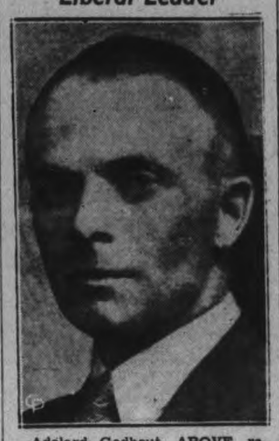

Adelard Godbout, ABOVE, retained his leadership of the Quebec Liberals at a stormy convention of the party, during which Eduoard Lacroix chief opponent of Godbout for the leadership, stalked from the convention with the suggestion that it had been "fixed" for Godbout.

Yesterday's Deaths

(By the Canadian Press.)

Rodez, France — Senator Eugene Raynaldy, 68, former Vice-Premier of France and member of two Cabinets.

New York. — Thomas L. Chadbourne, 66, a widely known attorney, board chairman of the International Mining Corporation and a director of about 20 other corporations.

Colorado Springs, Colo. — John Van Alstyn Weaver, 44, poet-novelist, newspaperman, and motion picture script writer.

Regina. — James M. Craig, 60, who once tended the gardens of residence of the British Royal Family, and who was parks superintendent in Regina for the past 17 years.

Food prices in Ireland are soaring

WESTMINSTER *fireproof* HOTEL

A quiet, artistically-appointed hotel in a residential quarter of Toronto, yet close to downtown section. Thoroughly modern steel and concrete construction throughout. Food selection and cooking in charge of experienced European chef. Courteous service. Moderate rates for single or double room or suite with private bath. Write for folder.

TORONTO - 240 JARVIS STREET

Investigation

In view of the fact that it is proposed to hold an investigation into certain police matters and that anonymous complaints have been received, notice is hereby given that any persons who wish to have a complaint investigated are required to file such complaint by affidavit with the Secretary of the Board of Commissioners of Police on or before June 27th, 1938.

S. R. ARMSTRONG,
Secretary.

Mills' Assessment Reduced $250.00

(Examiner Correspondence.)

OMEMEE, June 16. — Omemee Court of Revision was held in the council chambers on Monday evening, with Reeve Endicott, Councillors Burgess, Bent, Stephenson and Parsons present. Moved by Burgess, seconded by Stephenson, that assessment of Mrs. S. Jinks be confirmed. Carried. Moved by Bent, seconded by Parsons, that assessment of Chas. Mills be reduced to $250 on buildings and assessment remain at $100 on land. Carried. Moved by Burgess, seconded by Stephenson, that assessment on Tannery property be confirmed. Carried. Moved by Bent, seconded by Parsons, that the assessment roll as amended be approved by the Court of Revision as the finally revised assessment roll.

Council Meeting.

The meeting of the Village Council was held in the council chamber Monday, with Reeve Endicott, Councillors Bent, Burgess, Parsons and Stephenson present.

Moved by Stephenson, seconded by Parsons, that list of old age pensions be approved and a copy returned to county clerk. Carried.

Moved by Parsons, seconded by Bent, that the following accounts having been examined, that treasurer be authorized to issue cheques for same:

Street lights for May, $84.67; G. Sass, $2; C. Wagstaff, tile, $6.75; W. Henderson, cement, $8.40; H. Fisher, labor, $130.50; C. Endicott, labor, $5.50; E. Hayes, labor, $3.30; E. Hayes, balance assessment, $20; M. D. Earle, material, 50c; M. D. Earle, relief, $14.34; Karl Collins, at dump and jail $6.75; Karl Collins, streets, $2; Department of Health, insulin, $2.63; H. Harris, printing and letters, $12; G. Lloyd, deliver letters, $3; Hall license, $3; F. Brown, $1.76; I. M. McRea Machine Co., $30.46; catch basins, boiler for dump, $20; D. Deyell, meal tickets, $1.95—total, $359.71. Carried.

The Examiner BULLETIN BOARD

The new British National Defense Loan of £80,000,000 was opened to subscription yesterday and was apparently all taken up in a few hours.

After twenty years of freedom 71-year-old J. C. Crafton has returned to Indiana's penal farm to complet a six-months sentence on a liquor charge.

Mrs. Belle McManus of Toronto was terribly burned when a pot of wax took fire on a stove, igniting her dress. A young student beat out the flames with his hands.

Vancouver's unemployed sit-down strikers have been informed by Premier Pattullo that it would do them no good to send a delegation to Victoria seeking a relief works program.

Doctor Criticized

At Vancouver an action by Dr. E. A. McGuade of Trenton, Ont. to recover $700 from Stuart Grant was dismissed and Judge Shandely criticised the doctor's treatment of his former patient.

A New York paper says that Marie Webster, 21, of New York has disappeared from St. Lawrence University, Canton, N.Y., where she was to have graduated Monday.

Seven heads of the retail trade department in Moscow have been ousted because housewives found it impossible to buy the goods they wanted.

Sweden is today celebrating the birthday of King Gustaf who is eighty years old. The rejoicing included dancing in the street.

New Trial Ordered

The appeal court has ordered a new trial for Norman Walker of Toronto for motor manslaughter, the Attorney General appealing successfully against the action of Mr. Justice Mackay in taking a case from the jury and dismissing it.

Convicted by a jury on a charge of perjury Herbert Bolt of Galt was sentenced at London by Judge Joseph Wearing to three months determinate and six months indeterminate in the Ontario Reformatory.

Because of two previous convictions, Helen Beattie, Kingston beauty parlor employee was sentenced to six months imprisonment for stealing $10 from a customer's purse.

Frances Cody, six-year-old Toronto girl was killed instantly when she ran from behind a parked car into the path of a truck. Another child was slightly injured in the same accident.

Blast Is Fatal

One man was killed yesterday and a dozen others injured more or less seriously in a blast in a rock quarry at Atlanta, Ga.

When a Royal Air Force plane plunged into the river Humber at Hull, Eng., Cadet G. A. M. Baird of the R.A.F. training school was drowned.

The Winnipeg city council has unanimously supported a resolution of the Canadian Brotherhood of Railway Employees opposing any form of unification or amalgamation of the Canadian railways.

The officials of Massey Hall, Toronto have announced that Fascist party in Canada will use Massey Hall for the national convention on July 4.

MORE YOUTH HOSTELS

BERLIN (CP)—Germany now has 2,000 Youth Hostels providing beds for 165,142 persons and 140 more hostels are to be built within the next few years.

FASHION CRAFT SHOP Announces the Greatest Sale In Our History

$3.50, $3.00 and $2.50

WOVEN SHIRTS

Not a sale of odds and ends or broken sizes, but an offering of fresh, new, seasonable merchandise. We have had thousands of shirts, but hasten to add—nothing has ever equalled these remarkable shirts.

NOW $2

Save from 50c to 1.50 on every Shirt

An amazing variety of colors and patterns

- BROADCLOTHS
- MADRASES
- CHAMBRAYS
- ZEPHYRS
- TRICOLENES

FASHION CRAFT SHOPS

390 GEORGE ST. TEL. 679

LOBLAW GROCETERIAS CO. LIMITED

Grocery Prices Effective June 16th to June 22nd

STORES CLOSE WEDNESDAY, 1 p.m.

PRIDE OF ARABIA COFFEE "SO GOOD YOU'LL WANT MORE" 1-LB. BAG *Special* 23c

"SPECIAL"—See our display of HANSEN'S RENNET JUNKET PRODUCTS this week.

JUNKET ASSORTED POWDERS 2 PKGS. 19c

HANSEN'S RENNET JUNKET TABLETS 2 pkgs. 25c

JUNKET RENNET MIX for JUNKET ICE CREAM Assorted Flavours 2 pkgs. 19c

SPECIAL— SOVEREIGN BRAND "The Pick of the Catch" SALMON FANCY RICH RED SOCKEYE 7¾ oz. Tin 17c

SPECIAL— BANQUET BRAND — 14½ oz. tin TOMATO JUICE 5c

SPECIAL— QUAKER BRAND PEAS CHOICE QUALITY NO. 3 SIEVE 2 No. 2 Tins 17c

SPECIAL— GLENWOOD OR SUNDALE, CHOICE "RED" RASPBERRIES 10½-oz. Tin 8c

SPECIAL— LAING'S C. C. SAUCE 8 oz. Bottle 17c

SPECIAL— EDDY'S WHITE SWAN TOILET TISSUE Large 1,000 Sheet Roll 10c

KIPPERS Millionaire Brand 2 8-oz. Tins 19c

WHEATLETS 2 lb. 11c

Sun Seald Florida Lime Juice - - - 2 5½-oz. Tins 29c

DOMESTIC or EASIFIRST SHORTENING 2 1-lb. Pkgs. 27c

OGILVIE WHEAT HEARTS 16-oz. Pkg. 11c

KEEN'S D.S.F. MUSTARD 4-oz. Tin 26c

FRY'S COCOA ½-lb. Tin 22c

LIBERTY Brand MARASCHINO Red Cherries 3-oz. Bottle 9c

See Wire Basket Display

HEINZ TOMATO ASST'D. SOUPS 2 Med. Tins 25c 2 Med. Tins 27c

SPRATT'S MIXED Ovals, Bonio and Dog Biscuits 1-lb. Pkg. 13c

See Wire Basket Display

LUX TOILET SOAP cake 6c

CHEESE DANISH BLUE lb. 42c

Evap. Milk COW BELL 16 Oz. Tin 8c

AYLMER BRAND LAMB STEW 2 15-oz. Tins 25c

MILLIONAIRE SARDINES 2 tins 27c

AYLMER BRAND Grape Juice 2 10½ oz. Tins 21c

LIBBY'S DEEP BROWNED BEANS In Tomato 2 16-oz. Tins 21c

GOLDEN HALLOWI DATES 2 lbs. 19c

LIBBY'S Sauer Kraut 2 2½ tins 23c

PRUNES MED. SIZE 2 lbs. 15c

CALIFORNIA, JUMBO 45's Cantaloupes 2 for 25c

GEORGIA, FREE STONE PEACHES Doz. 19c

FRESHER FRUITS and VEGETABLES

At Loblaw's

A Full Selection of Ontario Grown STRAWBERRIES, ASPARAGUS, CUCUMBERS, HEAD LETTUCE, RHUBARB, RADISH, GREEN ONIONS, BEETS, CABBAGE, CAULIFLOWER, SPINACH and HOT-HOUSE TOMATOES, at the Usual Attractive Loblaw Prices

Meat, Fruit & Vegetable Prices Effective THURSDAY, FRIDAY & SATURDAY Only

"Special"—Choice Prime BEEF

PRIME RIB ROAST lb. 23c

"Special"— Prime BEEF Boneless & Rolled POT ROAST lb. 16c

"Special"— SMOKED PORK SHOULDERS lb. 23c

PICNIC STYLE—Hock off

"Special"— PEAMEALED Cottage Rolls lb. 24c

Baked MACARONI & Cheese Loaf Sliced lb. 25c

Baked Sliced Dutch Loaf lb. 25c

Delicious Sliced Bologna lb. 17c

Tasty Smoked Wieners lb. 22c

Three Little Pig Pork Sausage Bulk lb. 22c

Pure Rendered Beef Fat 8-oz. Mould 5c

Countryside Sausage 2 lb. 31c

The last seven items made in Loblaw's pure food kitchens

FICTION AND FEATURES

FIESTA

BY OREN ARNOLD

RELEASED BY CENTRAL PRESS ASSOCIATION

READ THIS FIRST:

Bill Baron, a footloose Texan, has just been rescued from band of Yaqui Indians, holding him for ransom, through a bold move on the part of Ellen Dale, Hollywood screen star. Ellen and Bill had been staying at the wealthy Montoya ranch across the Mexican border where they found themselves after a lucky parachute jump from Barons plane during a storm. Ellen, enchanted by the atmosphere of old Mexico, finds herself growing much interested in Bill. Also rescued with Bill was Panola Montoya, the ranch owner's daughter whose invitation to ride with her led to their capture by the Yaqui. As they return to the ranch, Bill and Ellen find Don Julio, their host, and his son, Felix, with a large following of Mexicans, in hot pursuit of the Yaqui. Ellen begs them to desist. Bill drives Ellen to Nogales after they say goodby to the Montoyas, both promising to return later for a fiesta.

NOW GO ON WITH THE STORY:

CHAPTER 15

Ellen and Bill parted when they had crossed the international line and were in Nogales, Ariz. They had some difficulty explaining their situation to the United States border patrol, but the immigration officers soon recognized Ellen Dale of the movies, and when Bill had made private talk with the patrol inspector, he was cleared.

"I'll find out about train and plane schedules," Bill told Ellen, "and call you at the hotel. I have some telephoning to do, myself."

"I shouldn't wonder, Bill. We've been gone forever. Your people will be sick from worry."

"And won't yours?" He smiled down at her.

"No. I have no—people. Some distant relatives, but—"

Instantly he was contrite. "I'm sorry, Ellen! I knew about that. But I mean, won't your friends be worrying? The people in California?"

"I shall telephone them at once."

She put in a call for Sid Bromberg in Hollywool from her hotel room, but could only get the producer's private secretary. Sid was out of his office for an hour.

Ellen dismissed her maid—the hotel had sent her an efficient servant dressed in Mexican costume—and lay back on her bed to relax. It was luxury to rest in the United States again, to feel at ease and think back on the past week's excitement.

The adventures scarcely seemed real now. How unpredictable the future is, she thought! A week ago, all of her life seemed cut out for her. She would fly to Hollywood, make pictures for as long as her popularity lasted, then retire somewhere. She was a city girl, grooved in city business and social routine. And then to be dumped out of an airplane by a thunderstorm—into an adventure stranger than any she had portrayed on the screen! And most exciting of all was the fact that the past week had done something inside her. All of the handsome polished men of the moving picture capital had not stirred her, but one big drawling Texan, whom she didn't really know a thing about, had completely upset her reasoning.

"He said he did not love me, he said it coming down that awful trail!" Ellen whispered to herself on the bed, staring at the ceiling.

She knew he was joking with her. Or was he?

When things of the heart are affected, one' discernment is never very dependable. Emotions get in the way of logic, and the slightest things can have profound import.

Panola Montoya had kissed him, too. Panola was—wel, pretty, even if she was also a trifle too obvious, too sexy or something, Ellen knew. Men are blind sometimes. Panola's mouth, Panolas dark eyes and black hair, Panola's—phooey, Panola was nothing but a flirt!

Ellen succeeded in making herself quite miserable during that half hour, and the reverie was interrupted by a telephone call, long distance. It was from Sid Bromberg.

"Hello, baby!" he shouted it. "Where on earth have you been? We expected you a week ago."

"I was delayed. But I'm safe now, in Nogales."

"Safe? Have you been in danger? Tell me!"

Ellen realized they hadn't know a thing about her exploit. But somehow she didn't want to tell Sid about it.

"I mean I am feeling fine. I have been resting. I was on a ranch in Mexico."

"Great goodness, baby, don't run off like that! Papa's coming after you right now. I'll order the plane. I'll leave for Nogales at 6 p.m."

"Never mind, I can get home."

"Not without me, baby! I'm coming. I'm going to marry you, then bring you home. I been telling you all along. I'm coming."

"Aw, blah, Sid Bromberg!" She hung up in her ear, clicking spitefully.

Bromberg was a good picture man. He could whip a cast into doing the impoible. But he was too fat and self-assured to command much of her admiration otherwise. Evidently he thought himself in love with Ellen. He often said he was, sometimes embarrassed her by telling it to the world.

Ellen wished she had parents, a family, anyone close now. But Hollywood was her home, her life, all that she knew except the New York 10-cent store where she had worked so long. Sid Bromberg seemed to personify Hollywood and her life there; money, and front, and the heigh-ho-de-ho swingtime existence which she had once thought so grand. She supposed she belonged in it, was an integral part. She sighed, though, at the very thought of it now.

She had four more long distance calls in 15 minutes, and within an hour two telegrams came. She refused the calls, accepted the telegrams. One was not from Sid; it was from a competitive producer wanting to hire her if she was free. The radio speaker in her hotel room presently announced, through a national chain hook-up, that "the lovely Ellen Dale, start of 'Swingtime Sweetheart' and other currently popular cinema releases, has just returned to the U.S.A. after a brief vacation on a haciedna in old Mexico, where she was the reigning senorita at several elaborate social functions staged in her honor, and where it is rumored she became engaged to a young ranchero who is intimate with the president of Mexico himself."

Ellen groaned a trifle; Sid's publicity staff had been working fast. She clicked off the radio, went into her bathroom and steamed for 10 minutes under a shower. There she had a sudden shocking realization; this was the first bath she had had since leaving San Antonio. But then, she had hardly been living normally.

She did a lot of thinking while she dressed. She had had to order fresh clothing from a Nogales store, and some of it did not fit her any too well. But when she was done, she was satisfied. Ellen had never been too clothes-conscious; girls who are genuinely pretty, who have inherent beauty of face and form, seldom are.

She gave a lot of thought to Hollywood during that half-hour. To Bromberg, and the studio, and the apartment where she lived, and the dream home she had envisioned.

Her deam home. She had discussed building one in Arizona, with Bill; and had been interrupted by a strange adventure. California had people, and gaiety, and riches, and rushing madness day in and day out if you were caught in its social maelstrom. The ranch people were isolated from many conveniences and from towns, but they had the incomparable lift of scenic grandeur—the outdoors of which poets sing. "No other living is like this," Bill had said to her. Nevertheless, she was an urban girl, Manhattan reared and projected to fame via Hollywood. She was very confused, and still trying to think her way clear when a knock came at her door.

The hotel boy extended a small package, and hastened away; someone else had tipped him, obviously.

"That Sid,' Ellen muttered, opening the parcel with scant interest. It would be expensive perfume, or a flashy, costly gold ring.

It was jewellery; but it wasn't flashy and it wasn't costly, and it wasn't from Sid Bromberg.

"O-o-o-oh," breathed Ellen, admiringly. She lifted a silver bracelet, hand hammered, with many Indian designs; a three-pronged bracelet edged in silver raindrop balls, topped with three of the most perfectly matched spider-web turquoise settings she had ever seen, an exquisite bit of Navajo Indian craftsmanship.

"Could you wear it to dinner with me?" said a note with it.

Ellen Dale's heart leaped. She had never seen that handwriting before, and it was not signed, but she knew whose it was. She clasped the bracelet to her breast for a second like an ecstatic girl, then ran to her telephone. When the long distance connection was through, she did practically al lthe talking.

"Sid? Don't bother to come for me. No, I tell you, do not come, I won't wait for you, I won't be here. I won't marry you, Sid. I never said I would. I am going to marry somebody else."

She clicked her receiver and turned away humming.

(To be continued.)

The Examiner Home Service

Start Reducing With 3-Day Liquid Diet

Easy to Lose Surplus Weight

How clever of Mrs. Plump to begin slimming with a 3-day liquid diet! Off to a good start toward a youthful figure.

She's arranged her housework to take life easy from Wednesday to Saturday morning for her disposition's sake. The liquids cleanse her system, stave off that empty feeling, keep fattening calories from piling up! Only 100 calories in 2 standard drinking glasses of tomato juice, or 1½ glasses grapefruit juice or 1 glass orange juic or ⅔ glass pineapple juice or ½ glass grape juice.

And beginning Saturday, won't those solid but slenderizing meals taste good! Our 32-page booklet by a nutrition expert gives appetizing 1200-calory-a-day menus for two weeks. Valuable calory chart, too, and easy exercises for the stubborn bulges. Also a weight-gaining program for the thin!

Send 15c in coins or stamps for your couy of THE NEW WAY TO A YOUTHFUL FIGURE to Examiner, Home Service, Peterborough. Be sure to write plainly your NAME, ADDRESS, and the NAME of booklet.

Give Doctors Free Hand

SAN FRANCISCO, June 16 (A.P.).—A high official of the American Medical Association said yesterday that organization had decided to keep its hands off the birth control question except for its purely medical and scientific phases.

"We believe," he said, "that we should not tell a physician whether he should or should not prescribe contraceptives."

DOROTHY DIX

DEAR MISS DIX—I have been married eighteen years and have a darling child. My husband has always been good and kind to me and my family. We have a beautiful home luxuriously furnished. He gives me anything I want and is still deeply in love with me. But here is the trouble: A young man much younger than myself has come along whose company I enjoy immensely, and I find myself planning things that I know will bring us together. My husband resents this. He does not quarrel, but every time I am with the other man he watches every move and I can see that it is like a dagger thrust into his heart, and it is getting on my nerves to see him pout around all the time. He is not at all like his old self and talks very little. Is this because of his jealousy? Or could his love be growing cool? I am entirely dependent upon my husband. Should I stop seeing the other man, or let my husband suffer needlessly and try to cure him of his jealousy?

TROUBLED.

Answer:

Well, lady you can't have your cake and eat it, too. You can't philander with your boy friend and expect your husband to sit around and like it. You wouldn't enjoy the situation if it was reversed and he was having an affair with a pretty young girl about half your age and heft. You'd do some pouting yourself then.

There is no such thing as an innocent and harmless flirtation between a married man or a married woman and a young woman and a young girl or boy. Every one of them is loaded with TNT and, if they don't explode and blow everybody concerned to Kingdom Come, it is just pure luck.

Because the mere fact that when a husband or wife gets a wandering foot and goes forth seeking adventure it shows that he or she has lost his or her taste for his or her mate and is no longer satisfied and happy at home. It is only after a man is fed up with domesticity that he begins to listen to the songs of the gold-diggers. It is only after a woman begins to wonder if some gigolo isn't her soulmate instead of her prosaic middle-aged husband that she begins to wander into forbidden paths, and no matter how much she protests she means no harm—harm and wrecked homes do come of it.

As for you, foolish lady, you need to be incarcerated in a padded cell until you come to your senses, for you are risking a good husband, a good home and luxurious living for a fling with a boy who probably wouldn't marry you if you were free to marry him and who couldn't support you if he did.

What you need to do is not try to cure your husband of jealousy, but to cut out your philandering. And, if you don't, you will be might sorry for it.

* * * * * *

DEAR MISS DIX—I am a married man with a family, but my wife is a cold woman and I am love-starved. Do you thing it would be wrong for me to go about with a single girl of whom I am very fond

H. R. B.

Answer:

You know it would. You know that when a married man begins having an affair with a girl that it starts a fire that nearly always ends in a conflagration that burns up not only his home but their repuations.

I grant you that it is a terrible thing for a warm-hearted man who craves tenderness to be married to a woman who is a human frigidaire. And I can understand his temptation, when he meets a girl who could give him the bread of life for which he is starving, to snatch at it whether he has any right to take it or not. But there are times when something stronger than his own desires must motivate a man and when he must stand up and prove the manhood that is in him by doing what is right, no matter what it costs him.

Perhaps a man does not owe very much consideration to the woman who has failed him as a wife, but his debt to the children whom he brought into the world and to whom he owes a father's influence and guiding and a stable home is one that must be paid in full. And the poorer the mother they have, the less competent she is to rear them, the more they need their father. What divorce of their parents does to children is a matter of common knowledge. No man has a right to evade his responsibility and turn over his helpless little children to a weak or silly or selfish mother to make them what she will.

And then the girl. The most cruel and selfish thing that any man ever does it to woo and win the heart of a girl when he knows he can never marry her. Yet many married men do this just for the thrill of a little adventure, or to prove to themselves that they are still devils among the women, or because they are dissatisfied with their wivs.

Apparently they never give a thought to the fact that they are ruining the girl's life; that they are trailing her name through the dust; that they are filling her heart so full of love for them that she will never have any to give any other man, and that they are dooming her to a life of weary waiting for what she can never have. Have a heart, Mr. Man. Don't do it.

* * * * * *

DEAR MISS DIX—Is a married daughter obliged to help her mother when she knows that her mother is in need of her assistance? I am an only son and support my mother, yet I have a sister who could do her share to aid Mother if she only would. But she thinks that because she is married her obligations to her mother are ended. I only make a small salary and our financial circumstances are desperate, and it would ease the situation so much if my mother's well-off daughter would only make her a little allowance.

A SON.

I think one of the most despicable traits in human nature is the selfishness and the niggardliness that makes so many members of families evade their own responsibility and put the burden of supporting an old mother or father on some one brother or sister.

How this one gets elected the family goat, no one knows, but we have all seen it happen a thousand times. Mary can't take Mother to live with her because she lives in a fine apartment that hasn't a guest room. Tom can't take her because his wife and mother can't get along together. Sally can't have her because she is taking the children to Europe. And so Mother is sent to live with Sadie, who is the poorest of them all and has the most crowded house and the most children. Or Bob, who gets the most picayunish salary, has to support the old people because all the other children are spending their money on their own pleasures and indulgences.

DOROTHY DIX.

Copyright Ledger Syndicate.

The Examiner Fashion Service

Exciting chic and variety without straining your budget....ideal toppers for new summer togs or to transform last year's. The contrasting bolero jacket and sash are a perfect compliment to almost any spectator, afternoon or evening dress. Plain or print cottons ,linen or silk, lace chiffon, rayon net, eyelet embroidered linen, etc., there's a nice choice of suitable fabrics. The fitted blouse that buttons up to the new cardigan neck is dashing in bright solid colored or print cottons or of pastel or blazer striped flannel. Your waistline will look ever so tiny in the halter that is fitted in striped cotton, a gay peasant print corselet effect. Besides shirting striped cotton or dazzling white cotton is fetching. The easy to follow pattern includes all three models.

Style No. 2552 is designed for sizes 14, 16, 18, 20 years, 32, 34, 36, 38, 40 and 42-inches bust. For material requirements, see pattern envelope.

The Examiner,
Please order for me:
Pattern number.....
Size .....
My Name .....
Address .....
.....
I enclose 15c for postage

COE HILL

Mr. and Mrs. L. Thompson, Miss A. Hanna of Deltor, and Mr. and Mrs. P. Thuillard, Maurice and John Thuillard, Mrs. T. Rankin, Kathleen and McKenley Rankin of Turriff, spent Sunday at the home of Mr. and Mrs. William Belton.

W. N. Gilroy and daughter, Mrs. Howard Doolittle, accompanied by Mrs. Robert Patterson and sister, Mrs. Roy Woodley, spent a few days in Toronto recently.

A party from the Ottawa Topographical Survey under the Department of National Defence is stationed at Coe Hill for purposes of mapping out the surrounding territory. A. E. Plamondon is in charge.

Misses Jessie Molloy, Ursie and Jean Russell of Bancroft visited friends in Coe Hill on Monday.

BARCLAY ON BRIDGE

WRITTEN FOR THE EXAMINER

By SHEPARD BARCLAY

"The Authority on Authorities"

THE SINGLETON BABY

WHEN THE bidding has given no clear clue to the side suits in the declarer's and dummy's hands, a singleton is a pretty risky lead. Isn't that suit more likely to be declarer's side length than any other suit in which you hold more cards? Of course, if you have the ace and another trump, or the king and a couple of others, you may later be able to stop the trump run and then throw your partner in the lead for a ruff. But otherwise, you may be taking an unsound chance with your singleton.

(Dealer: West. East-West vulnerable.)

The opening bid on this deal was made by West. His 1-Spade bid was overcalled by North with a double. East put in a 2-Spade call which West took to 4-Spades. North ventured 5-Diamonds, which East doubled.

East was in the lead and made the mistake of opening his singleton club. Declarer covered with the 10, West with the K and North won with the A. To North's surprise, the outstanding trumps dropped in two rounds. He had surely expected from the double that East held a trump trick.

The diamond 3 was then led to dummy's 6 and followed by the club 5. When West did not cover, North played the 8 and then laid down the club Q, which dropped West's J. The club 4 to the 7 was the next play, and on the club 6 the heart 8 was discarded. Instead of being set, East's defense allowed North to make one overtrick, doubled.

* * *

Tomorrow's Problem

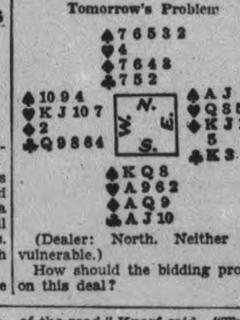

(Dealer: North. Neither side vulnerable.)

How should the bidding proceed on this deal?

Goodnight Story

By MAX TRELL

Down the garden path scampered the whole mouse family. The moon had gone behind a cloud at that moment so that not even the cat saw them. They were moving out of their city house, you see, to stay with their cousins in the country. They were carrying bundles and packages and valises and suitcases. And Knarf and Hanid, the shadow children with the turned-about names, were helping them.

"My goodness!" Papa Mouse said as they reached the hedge at the edge of the garden. He had just glanced at his watch. "We'll miss our train."

"Are you catching a train?" Hanid exclaimed. She didn't think that mice rode on trains.

"Of course we're catching a train," Mother Mouse replied. "You don't think we'd walk all the way to the country, do you? Come children, move your legs a little faster. Don't stop to look at every pebble along the way. The train won't wait for us, you know. Do hurry, please."

"Are you catching a train?" Hanid exclaimed

Got Tickets, Too

Finally they reached the road. There was no one on it at that hour of the night, so they all ran down the middle of it as fast as they could. "We've got our tickets and everything," Papa Mouse said to Knarf and Hanid. "Don't you want to come along with us, too? We can always buy more tickets from the conductor. Ah—we'll soon be at the station. It's just at the turn of the road."

"But there's no station at the turn of the road," Knarf said. "The railroad tracks just pass there."

Papa Mouse smiled. "You'll see."

Finally they came to the turn in the road.

"There," said Knarf, stopping, "I told you there wasn't any station. There's nothing but railroad tracks."

"You can't see it yet," said Mother Mouse. "Its quite a large, handsome station. It's right down this way."

"You'll see it in a minute. Come along, all of you. I can hear the train coming now."

With that they ran toward the tracks. And then, all of a sudden, they saw the station. It was standing close to the tracks. It was really just an empty rain barrel lying on its side with three or four of the staves missing, so that it looked like a barn with the front side open and high, round roof over it.

"Just look!" Hanid cried as she looked inside. "There are a great crowd of others waiting here! Are they all going to the country, too?"

(Continued tomorrow)

(Copyright, 1938, K.F.S., Inc.)

The Stars Say . . .

By GENEVIEVE KEMBLE

For Friday, June 17.

A particularly active and enterprising day is presaged from the predominant lunar and solar aspects of important planets. Sudden and surprising events may transpire, with probable uprooting and change of environs, business interests and associates. Some subtlety and connivance are involved, with private agreements offering advantages.

Those whose birthday it is may expect a singularly lively, active and enterprising year, with much stirring of a surprising and unexpected nature. This may call for radical change in business plans, also environment and associates.

A child born on this day may be active, versatile, talented in unusual original directions, but may be erratic, changeable and restless. It may, however, have a kindly, sympathetic and friendly disposition, seeking to benefit its fellows by altruistic urges and ideas.

PILES

With a record of 50 years as a most satisfactory treatment for piles or hemorrhoids, you can positively depend on

Dr. Chase's Ointment

SCOTT'S SCRAP BOOK —By R. J. Scott

OUR BOARDING HOUSE —with Major Hoople

New Constitution For Eire Does Not Permit Divorce

By Dr. Alexander Cairns
An American Commentator on Ireland.

Dublin.—There will be no Reno in Eire.

Divorce will be in the class with snakes and there are no snakes in Ireland.

Article 41 of the new constitution is devoted entirely to the family. It "recognizes the family as the natural primary and fundamental unit group of society." And that is good orthodox sociology. No longer does that fictitious character, John Doe, alias the Average Man, stand as the social foundation on which all society rests and from which it springs. As the family stands or falls society stands or falls. Thus teach the colleges today. There is no average man. Personalities and temperaments have no average. Each man is as distinct and individual as Orion in the heavens.

Writer's View

Logically therefore, under the new Irish constitution, "the state guarantees to protect the family in its constitution and authority." To be more specific the constitution goes on to say "the state recognizes that by her life within the home, woman gives to the state a support without which the common good cannot be achieved. The state shall therefore endeavor to ensure that mothers shall not be obliged by economic necessity to engage in labor to the neglect of their duties in the home." That too is good social gospel. It does not deny to women the privilege of a public career. It refers only to mothers and not to all women married and unmarried. It does not forbid any woman to engage in any industry, vocation or profession she may choose. While leaving that a matter of personal option the state promises to lend a hand to mothers who prefer to be the queen of a home rather than a slave in a linen mill. Undoubtedly many years will pass ere this domestic ideal is realized in Eire.

Any civilized people on earth should rejoice at the enactment of such a pronouncement. It is an old law in the philosophy of greed and exploitation that the father shall be fired and the wife hired because she is cheaper and then the wife shall be fired and the child hired because the child is cheaper. America's long battle for a child labor law is eloquent of that truth. Eire proposes to sprag that wheel of evil industrialism.

When Mother Goes To Factory

The Dail of Eire knows very well that when the mother is driven to the factory the boys often wind up in the alley gangs and marital felicity is shattered beyond repair. As in New York's east side or London's east side. Eire of course will be opportunistic. She will get what social justice she can as the years go by. But her goal ultimately will be the absolute realization of her ideal.

Now listen to the new constitution as it applies to divorce:

"The state pledges itself to guard with special care the institution of marriage, on which the family is founded, and to protect it against attack. No law shall be enacted providing for the grant of a dissolution of marriage. No person whose marriage has been dissolved, under the civil law of any other state, shall be capable of contracting in Eire a valid marriage during the lifetime of the other party to the marriage so dissolved."

There is no beating about the bush in that statement. The intent stands out as clearly as the Empire State building on a sunny day. There will be no Reno in Eire. Gentlemen from America, who have been divorced in Reno, must keep their hearts in leash while visiting Eire and be careful not to fall in love with a sparkling colleen. The Irish girls will have the first Lohengrin or none.

May Separate But Not Remarry.

But that is not the whole story. Married people may be legally separated and will not be obliged to live together in the perpetuation of a living hell. But being separated they must not be married again until the other party dies.

Moreover I have it on the best authority that the constitution will in nowise conflict with the laws of the church. The new constitution will be civil law strictly and only. The prerogative of the pope to dissolve a marriage by declaring it invalid will still remain. The Protestant churches have never exercised such a power and probably never will and have no desire to do so. Nor could this be called favoritism since all churches and religions are equal before the law and provision is made to prevent ecclesiastical favoritism.

Let us be patient with Ireland. Any social experiment is good for all mankind. No nation on earth ever was more desirous of service to the common people than Eire is today. Let us think of her sympathetically and give her credit for sincerity and genuineness. Some day we may take a leaf from her biography to guide us into some path of peace and prosperity.

FAIRVIEW

About seventy-five friends and neighbors gathered on Monday evening at the home of Mr. and Mrs. Ernest Mahood in honor of their daughter and son-in-law, Mr. and Mrs. Milton Graham, who were recently married. An address was read by Mrs. Elmer Milburn and prettily decorated baskets were carried in by Sunday School classoooookvooorrr hmboooo thm rw wk mates of the bride. Ferne Armstrong, Greta Reynolds, Anne Franks, Dorothy Tully, Margaret Trude. Mr. Graham and his bride both expressed their thanks and invited everyone to visit them in their new home. Ford Bell made a splendid chairman for a humorous impromptu program. Contests were enjoyed under the leadership of Misses Ferne Armstrong and Olive Day. The young couple received many useful and handsome gifts along with the best wishes of the community.

Twins Get Mixed Up As Claud Plans To Wed

If you're easily confused don't bother reading this. It seems that one twin, already divorced from a twin, will marry another twin, whose twin will be bridesmaid, while the groom's twin, who has twice married and twice divorced other twins, will be best man. Just like that! Getting down to identification on the left is Claud Stroud, of the famous radio and screen pair, who will marry Gloria Brewster (second from LEFT), of Hollywood's up-and-coming Brewster twins. Claud's brother, Clarence, RIGHT, will be best man and Gloria's sister, Barbara (the other one in the picture) will be bridesmaid.

Cordova Students Present Program

(Examiner Correspondence.)

CORDOVA MINES, June 15—Last week Cordova school gave a musical program which was held in the United church, in charge of their teachers, C. Vance, Miss I. Boriand and Mrs. P. Greenly. Wesley Wildman accompanied them on the piano.

The program was started by a speech of welcome by small Murray McCullough, and a large number of chorus by junior and senior rooms were well received. Several drills by groups added to the enjoyment.

A very smart litle speech was given Mary Quinlan when presented with a medal for first prize. A duet by Mr. and Mrs. Wildman entitled "Just A Song At Twilight" was delightfully sung. An extra feature was tap dance by Annie Meyers.

Program concluded with a chorus of twelve by group of junior room and singing of God Save the King.

Weekend visitors of Mr. and Mrs. Wellington Billings were: Mr. Bill Tennyson, Timmins and Misses Carmelita and Annie Meyers, also Miss Eva Shannon.

Highball Warms Fingers But 3 Needed For Toes

By Howard W. Blakeslee
(Associated Press Science Editor.)

SAN FRANCISCO, June 16 (AP)—It takes only one highball to warm your fingers, but at least three to warm your toes.

These curious facts about man's "cooling system," the action of the skin of face, hands and feet in regulating his temperature, came to light in medical studies shown today at the American Medical Association's scientific exhibit.

New methods of diagnosis, particularly of troubles often mistaken for varicose veins, have come from this study. The experiments were exhibited by three Mayo Foundation physicians of Rochester, Minn., Dr. Bayard T. Horton, Charles Sheard and M. D. Williams.

In a little more than five minutes after a drink the skin of the face warms up, getting rid of heat from metabolism of the alcohol. In 10 minutes the fingers get warm. That is all the work the "cooling system" has to do for one highball.

Eating a meal has exactly the same effect, except that the time is much slower. The Mayo experimen showed that finger temperatures start a rather sharp, quick rise in about an hour and a half after a meal. What kind of a meal seems to make no difference. There is no more finger heating from a "high protein" dinner than from any other menu.

Blood Pressure Holds.

There is no change in blood pressure accompanying these temperature rises, the physicians stated.

It was suggested that the warming effect of highballs on the feet may be one reason why some people stagger with too many drinks.

Cigarette smoking has one of the quickest effects in cooling the skin of the fingers. Why it causes the contraction of blood vessels is not known; nor have bad health effects been traced to this cooling.

But, Dr. Horton said, in a few susceptible persons blood pressure rises from 130 to 180 due to a smoke. Cigars and pipes cool the fingers like cigarettes, particularly a cigar smoked down short.

$200 Allan Garden Lemons Stir Aldermanic Howl

TORONTO, June 16.—Alderman William Croft charged last night the city was trying to grow lemons in Allan Gardens that cost $200 apiece. The taxpayers were also footing the bill, he declared, for bananas costing $30 each to grow.

Carrying his City Hall economy crusade into the Allan Gardens yesterday, the Ward 9 representative spent nearly an hour in the tropical "jungle" which the Civic Parks Department operates at an annual cost of several thousand dollars.

Standing under the shade of a "dilapidated" palm tree, the Alderman licked his finger and rubbed it along fronds that were caked in dirt. Then he wandered over to a cactus plant and found it wasn't flourishing any too well, either, possibly because dozens of citizens had been allowed to carve their initials in it.

Rows and rows of shrivelled ferns then caught his eye and he let out such a roar of protest that lazy goldfish, in a nearby pool, scuttled for safety.

Moth-Eaten Ferns.

"Just look at those ferns," he called. "Why, when they get that moth-eaten in my house, my wife makes me throw them out."

If the city must have ferns, he added, then Parks Commissioner Chambers could just go down to the market and buy them fresh from the country at about one-tenth the price it cost the city to try and grow them in the tropical "jungle."

On a struggling banana tree were found about a dozen or two little green bananas which the Alderman said looked to him like "gherkins." An employee hastened to explain the fruit, when ripe, was sent to sick people in the hospitals. But the Alderman felt the corner grocery would gladly deliver "a couple of truckloads" for much less than it cost the city to grow its own bananas.

Alderman Croft had great difficulty also in ascertaining just whether the city's lemons were actually lemons or oranges. They already had grown to about the size of oranges and an employee explained that sometimes they even grew to be as large as grapefruit.

In vain the City Councillor hunted for some sign which would advise the public as to the nature of the fruit which Parks Commissioner Chambers was attempting to grow. But there was nothing to indicate the name of any of the tropical plants in the greenhouses.

Watch Goldfish

"But I don't suppose that matters since very few people seem to come into this pitiful Garden of Eden, anyway," Alderman Croft declared. "Only seven people have been in here since I arrived and none of them appears the least bit interested in either the tropical plants or in Commissioner Chamber's lemon tree. They came to look into that pool and watch the antics of half a dozen goldfish, two or three of which have goitre."

Net impression gained by Alderman Croft was the conclusion the tropical "jungle" was a "disgraceful waste of the taxpayers' money." It had no educational value whatever, he believed, and should be abolished immediately. Cost of running Allan Gardens during 1938, which figures includes the upkeep of the tropical exhibition, was estimated at $24,214.

Early Potatoes

BROCKVILLE, Ont., June 16 (CP).—First home-grown potatoes have reached the market here, about three weeks ahead of usual because of an experiment by J. Stannage Webster, a farmer near here. Mr. Webster last year seeded potatoes in cold frames and then transplanted them this year. The attempt was successful.

A Fake Label?

SHEFFIELD, Ont., June 16 (CP).—George Hill owns a violin bearing the label Antonius Stradivarius Cremonensis Faciebat Anna, 1736, but he is not excited about it. On the back of the instrument there is a mark reading "Made in Germany." Stradivarius was the great Italian violin maker. Sheffield is just north of Galt.

King Is 80

KING GUSTAV

All Sweden is celebrating the 80th birthday of tall, athletic and popular King Gustav, as the tennis-loving monarch receives the nation-wide felicitations at Stockholm. King Gustav gives every indication of perfect health despite the advancing years.

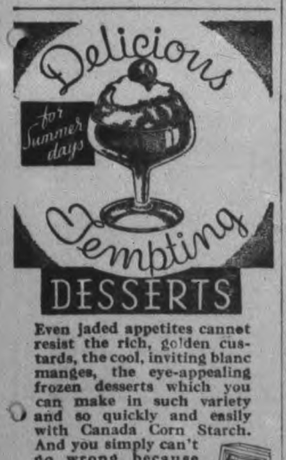

Even jaded appetites cannot resist the rich, golden custards, the cool, inviting blanc manges, the eye-appealing frozen desserts which you can make in such variety and so quickly and easily with Canada Corn Starch. And you simply can't go wrong because Canada Corn Starch never varies in fineness and quality. Ask for it by name.

CANADA CORN STARCH

A product of The CANADA STARCH COMPANY Limited also manufacturers of the old favorite BENSON'S CORN STARCH

BLACK'S 26th Anniversary SALE

Once again we bring to the public our Anniversary Sale—a sale that is always the talk of the town, and one that re-echoes long afterwards. Every bit of Merchandise in the store has been bought quite recently. All newest styles and latest shades. Our sales are not made on left-overs, but rather on newly purchased goods of the highest quality.

We have never failed your expectations—And you have never failed us.

CLEARANCE OF
Ladies' Hats - 79c-95c
Felts and Straws. Reg. to 3.50
White Hats - 1.49 up
Leghorns, Felts, Panamas, Silks

BARGAINS IN LINGERIE
Panties 25c Slips 49c-79c
CREPE—TRIMMED WITH LACE
Pantie Sets - - 49c
CHIFFON, SERVICE WEIGHT, CREPE
HOSIERY All Sizes in Newest Summer Shades 59c

Dresses at Give-Away Prices

- Consists of Prints, Piques, etc. 79c-1.00
- Crepes, Prints. Sizes 14 to 20 ..... 1.98
- Printed Silks, Washables, All Shades and Newest Styles 2.47-3.97
- Sport Frocks—Some with Jackets 4.98
- Sheers, Crepes. Reg. up to 15.00 ..... 4.27-5.97

BETTER DRESSES, EVENING and WEDDING DRESSES All Reduced
JACKET FROCKS, all shades. Sizes 14 to 20 ..... 3.50-4.98

Newest Summer Toppers As Low As 5.47

Coats and Suits
In Tweeds, plain colors. Regularly to 16.50
5.98 - 7.98

BETTER QUALITY COATS
Navy and Coloured Coats—a Few Tailored Suits. Reg. to 25.00. To be cleared at 10.98

Tennis Socks In white and red 33c
Flannel Blazers Sizes 14 to 20 2.87

Remember! This Is a Sale on Absolutely NEWLY BOUGHT GOODS

Real Values In Our MEN'S DEPARTMENT Look These Over

BATHING SUITS Sizes 34-38 Woollen 69c
HATS Men's Light Coloured Felts—A Real Value 1.79
DUCK PANTS In All Sizes Reg. 1.95 1.25
TIES A Complete Assortment in New Summer Shades—Any Tie in the Store 39c

Suits
Tweeds, Serges, Newest Styles and Cloths, With Two Pairs of Trousers—Fancy or Plain Backs
Boys' Suit Sizes 25 to 33 4.47 to 6.97
Men's and Young Men's Sizes 34-44 8.97 to 14.97

Topcoats
Now is the time to get your Top Coat. We have a fine assortment in Tweeds, Barrymores, etc., in all sizes and styles—Raglan or Standard.
Every Coat in the Store is Included in These Prices 7.98 to 9.98

SHIRTS Guaranteed English Broadcloth—Reg. 1.89 77c
BALBRIGGAN UNDERWEAR (All Sizes)
Combinations 89c
2-Piece Suits Each Piece 44c
Shorts In Jockeys or Regular style 39c-49c
Athletic Shirts Each 33c
FLANNELS Sizes 30 to 42, a Real Value 1.99

Come straight to the corner—to the old reliable store – "It pays to come one block further"

Phone 2029

BLACK'S

Corner King and George Sts.

PERSONAL AND SOCIAL

Miss Ruth Chester, of this city, is spending a week with friends in Lindsay.

◇ ◇ ◇

Dr. and Mrs. E. V. Frederick, of 550 Reid Street, left today, June 16, for a week's motor trip to North Bay, Kirkland Lake and Timmins.

◇ ◇ ◇

Friends of Miss Evelyn Emery, Rogers street, will be glad to learn that she is progressing favorably since her recent operation.

◇ ◇ ◇

Mr. and Mrs. J. Roland Stabler of Bridgenorth have returned from a very pleasant motor trip through the Muskoka district, Algonquin Park and over the Dorset highway.

◇ ◇ ◇

Mr. and Mrs. J. A. Blears, and their daughter, Miss Elsie Blears, have returned from Oshawa, where they attended the wedding of their son, Mr. Gerald Blears.

◇ ◇ ◇

Miss Mary Westbye, dietitian at Montreal General Hospital, is spending a month's vacation with her parents, Mr. and Mrs. P. P. Westbye, Dennistoun avenue.

◇ ◇ ◇

Miss Marion Armstrong of 157 Hart avenue, is leaving tonight, Thursday, for Montreal, where she will sail on the "Andania" for a six weeks' visit to England.

◇ ◇ ◇

Miss Pauline O'Keefe, nurse-in-training at St. Michael's Hospital, Toronto, is at present visiting her parents, Mr. and Mrs. Joseph O'Keefe.

◇ ◇ ◇

A garden party and tea is to be held by the 57th Regiment chapter I.O.D.E. Tuesday, June 21, on the lawn of Mrs. H. Dodds, Engleburn avenue.

◇ ◇ ◇

Rev. C. M. and Mrs. MacLean of Rosemount returned home Wednesday after attending the wedding of her sister, Mrs Rev. E. Rigby, which took place at All Saints church on Tuesday afternoon.

◇ ◇ ◇

Mrs. Percy Castle was the winner of a pair of bath towels in the lucky draw at the zone rally of the Ladies' Auxiliary of the Canadian Legion, held at Oshawa Tuesday evening.

◇ ◇ ◇

At the Confederation Home and School meeting Monday, a very interesting illustrated talk on the new curriculum was given by the teachers, assisted by a number of the pupils.

◇ ◇ ◇

Miss Eliza Wright and Mrs. Clare Price of Havelock were in Peterborough on Monday evening, and attended the official visit of sister Isabelle Brown, D.D.G.M. of Wellington, to the Order of the Eastern Star.

◇ ◇ ◇

Enjoyed at Picnic Games and Swimming

The annual picnic of the Francis Watt Mission Circle was held at the summer home of Mrs. F. Ross, Crawford's Grove, Wednesday evening.

A sumptuous supper was served at six oclock, and in charge of the tables were Miss Maxine Elliott and Miss Gwen Lockie. A social hour followed, whengames and swimming were enjoyed.

A hearty vote of thanks was extended by the Circle to Mrs. Ross for her hospitality, and the first half of the year was thus brought to a successful conclusion.

At a previous meeting, held at the home of the Misses Irma and Lois Darling, Stewart street, a playlet entitled "The Life of Dr. Jean Dow" was given, and was an exceptionally clever presentation.

Miss Jean Fowler, R.R. No. 4, Peterborough, has returned from visiting Miss Wilma Zwemer of Rochester for the past week.

◇ ◇ ◇

Toronto Lodge Visits Kawarthas

Delightful weather conditions favored the visit to Peterborough Wednesday afternoon of members of the Daughter of England Cavendish Lodge, Willowdale, Toronto, when they took the boat at Burleigh Falls for a cruise of the Kawartha Lakes. The party was loud in its praise of the beauties of the famous Kawarthas, and of the charms of our fair city, which some of them had never visited.

They were brought to Peterborough by the Scenic Motor Coach Travel Club, under the managership of George T. Cripps, and stopped at the Elite Grill for luncheon and chicken dinner.

Members included the following: Mrs. Bassman, president, 178 Ellerslie Ave., Willowdale, Mesdames Patterson, Cox, Rothwell, Harding, Hawkins, Watson, Perrett, Pinchcliff, Good, Larlham, Parker, Garnett, Gurney, Hunt, Rose, Perry, Daniels, Crowther, Consul, Rankin, Garratt, Hurly, Black, Duggan, Waire, Everns, Adney, Belt, Hardcastle and Thompson.

◇ ◇ ◇

Delightful Bon Voyage Parties

Among the many delightful bon voyage parties given by the friends of Miss Marian Armstrong, prior to her departure for England Friday on the "Andania" for a few weeks' vacation, were the following:

Mrs. Adam Sands, Homewood avenue and Mrs. Earl Armstrong, Dalhousie street, entertained for her; a travelling shower was held at the home of Mrs. George Coleman, Aylmer street; a handkerchief shower was given by a number of friends, with Miss Marian Irvine, Hunter street, as hostess. Miss Alice Davern, Maitland avenue, was hostess when a number of friends gathered to present Miss Armstrong with a small travelling case; Miss Ethel Rea entertained the primary teachersof St. Paul's Presbyterian church, of which Miss Armstrong is a member, at a picnic, where a travelling shower was held; and at the annual picnic of the young people's society of St. Paul's church, of which Miss Armstrong is immediate past president, she was presented with an Elgin-American compact.

◇ ◇ ◇

Splendid Banquet At Closing Meeting

St. James' Young People's Society closed its season of regular meetings with a banquet Tuesday evening, tendered the winners of an attendance contest which had been running for several months, by the contest losers.

Stan Leggitt, captain of the losing team, was the master of ceremonies, and after the banquet conducted a brief sing-sing. George Brook, with his guitar, sang several songs during the evening, Rev. F. W. Craik entertained the society with an amusing story, and Mr. Sturik, dressed in costume, gave a recitation entitled "The Farmer's Boy."

Considerable merriment was added when the ladies apeared in the gentlemen's hats and ties, and the gentlemen blossomed forth in dainty little aprons!

The captain of the winning team, Albert Porter, moved a hearty vote of thanks to the "losers" for their splendid banquet, and the evening closed with a few words from the president of the society, Gladys Langton, who thanked the young people for their co-operation during the season, and expressed the wish that their summer holiday be a happy one.

◇ ◇ ◇

Port Hope Club Entertained by Kawartha

The ladies of the Port Hope Golf Club were guests of the Kawartha ladies on Tuesday afternoon, with a score 16-14 in favor of Kawartha.

Tea was poured at a prettily arranged table by Mrs. H. S. Leybourne and Mrs. H. A. Cranfield, assisted by Mrs. W. Watt, Mrs. W. Philip and Miss J. Buck.

◇ ◇ ◇

Meeting Junior Welfare League

The annual meeting of the Junior Welfare League was held Monday afternoon at the home of Mrs. Walter Perks, Glimour street, with a good attendance.

Reports were read by the sewing, knitting and visiting convenors, and the largest balance in the bank ever recorded was reported by the secretary-treasurer.

Thirty families have been visited, one house having been reported to the M.O.H. due to unsanitary conditions, and 14 families cared for, while medical and dental aid was given to children in five of those families. Oranges and eggs were provided, as well as 1500 quarts of milk and three gallons of cod liver oil. Two babies were taken to the Babies Clinic, and one child taken to the Sick Children's Hospital, Toronto.

At Christmas 58 stockings were filled, and clothing, shoes and rubbers were given to needy children, as well as new under-garments, made by the members, six layettes, seven knitted sweaters, two baby pullovers and eight pairs of mittens. The members gave assistance to the T.B. travelling clinic which was in the city, and at Christmas remembrances were sent to many patients in different sanitariums.

A very successful dance was held at the Kawartha Club in April to augment the League's funds for the next season.

Officers elected for 1938-39 were as follows Miss Clare Mason, president; Miss Helen Munro, 1st vice-president; Mrs. G. Munro, 2nd vice-president; Mrs. D. B. Falkner, secretary-treasurer; Mrs. R. T. E. Hicks-Lyne, convenor of visiting committee; Mrs. P. Rowen, convenor of sewing, and Mrs. W. Perks, convenor of knitting committee.

◇ ◇ ◇

Presentations Made at Meeting

The Queen Alexandra A.O.F. held its regularmeeting Tuesday evening.

Following a short business session a presentation was made to Companion Mrs. W. Terrace, who is leaving for a holiday in England. She was presented with a travelling rug on behalf of the members by Companion Mrs. W. Stevens.

Another interesting event of the evening was the presentation of a silver flower basket to Companion Mrs. Fred Dainton, who celebrates her 25th wedding anniversary Monday, une 20, by Companion Mrs. E. Barnes. The address was read by Chief Companion Mrs. A. Simmons.

◇ ◇ ◇

A.O.F. Holds Strawberry Social

A strawberry social was held Wednesday afternoon on the beautiful lawns overlooking the river at the home of Companion Mrs. E. Freeman, Elcombe Crescent, by the Queen Alexandria Circle A.O.F.

Supper was served at small tables lovely with summerflowers. Companion Mrs. E. Barns was general convenor of the tables, assisted by Companion Mrs. W. Terrace and Companion Mrs. J. Pearse.

◇ ◇ ◇

Bride of the Month Much Entertained

Honoring Mrs. (Rev.) E. Rigby, (Marjorie Helen Worboy) a bride of Tuesday, the following delightful entertainments have been held.

The Evening branch of the Women's Auxiliary presented the bride with a table lamp at a party held in All Saints Parish Hall; a miscellaneous shower was given for her at the home of Mrs. T. R. Cooper, Sr., Reid street, with Mrs. Cooper, Jr., and Miss Etta Hill as joint hostesses; Richard Hall's store and staff, business associates of the bride, presented her with several pieces of community plate flatware, a silver bread plate and a Kenwood blanket; the bride was entertained by All Saints Evening Branch W. A. at a picnic held at the home of Mrs. Jim Howarth, Parkhill road and a dinner party was given by the sewing club at the home of Mrs. L. R. Hetherington, 631 George street, at which the guest of honor was presented with a beautiful relish dish and silver plate.

We Noticed

. . . Someone on Water street wearing a superbly tailored little dress of grey, and for accessories, hat, bag and shoes in that lovely shade, may-wine.

◇ ◇ ◇

. . . A very small young lady looking quite as chic in her gaily patterned little print frock as any of her elders . . . she wore bright hairbows to match, too.

◇ ◇ ◇

. . . That solid color dirndls of spun rayon are a popular new alternative to the printed cotton seen so much.

◇ ◇ ◇

. . . That bows are everywhere, on lapels, at necklines, at waistlines, scattered on skirts and used as trimmings for hats.

Now Is Time To Buy Dirndl

Yellow percale dirndl with quilted jacket and bonnet

By LISBETH

IF YOU haven't owned a dirndl dress yet, now is the time to buy one. This gay peasant style has been popular for some time and may go out with the autumn. Right now a dirndl is the thing for home and resort wear.

You'll be gay as a lark and look it in the printed yellow dirndl shown here with a quilted jacket and bonnet.

This peasant theme is incorporated into many summer dresses of sheer material. Skirts are trim at the hips, but below that line, skirts are full and often shirred, dirndl fashion. And this is true both of afternoon and evening dresses.

The shirred and bloused silhouette is being used in both coats and dresses, Mainbocher's shirred and bloused coats being used as models for dresses. Blousing more often takes place in the back and sides than in front.

On this wide skirted theme are new shirtwaist dresses with all-around skirts.

Most dirndls are worn for sports, but there are some formal, peasant-type frocks.

10 Months Old

Billie, ten months old son of Mr. and Mrs. Harold Crowley, 274 Hunter street.

Steel Work Done

NEW YORK, June 16 (AP).—The traditional "topping-out" ceremony, the raising of an American flag on the topmost girder, today signalled the completion of steel work on the 15-storey Associated Press building in Rockefeller Centre. More than 6,000 tons of steel have been riveted into place in 29 working days on the structure, the 12th of the Rockefeller group. It is expected to be ready for occupancy December 1.

"Excuse me, but your wife can get beautiful towels for herself—FREE—if she saves her Pearl Soap coupons!"

HABOCO STORES

"MORE FOR LESS"

FIRST GRADE CREAMERY
BUTTER lb. 25c
WITH GROCERY ORDER—LIMIT OF 4-lbs. TO CUSTOMER

Corn, Peas and Tomatoes **3 tins 25c**

DELUXE LAYER SPECIAL
A layer of chocolate and a layer of white cake, with a rich butter chocolate icing over the whole cake, and decorated on top with a hand-worked border in white. Attractive 25c

Blue Label, ½-lb. 34c
Yellow Label, ½-lb. 29c

HONEY
No. 5 tin Amber Honey. Reg. 45c, for 39c

Fresh Fruit and Vegetables

CALIFORNIA ORANGES
2 dozen 29c
Doz ..... 17c, 25c and 29c

Strawberries Qt. box, 15c

Fresh Spinach lb. 5c

Chan Lemon Oil
Renews, protects and polishes furniture. 12-oz. bottle 23c

CLARK'S Tomato Juice
No. 5 tin, Special
2 tins 35c

NO. 1 Potatoes lb. 5c
Medium size 6 lbs. 25c

2 Pecks Potatoes 25c

With Hot Dan Spoon 10c

HABOCO STORES

STOMACH SUFFERERS MARVEL AT NEW 3-MINUTE RELIEF

People who have suffered for years from stomach agonies are marveling at the quick relief of Bisma-Rex, a new, delicious-tasting antacid powder. And its comfort is lasting, too! It acts four ways. Neutralizes excess acid; relieves stomach of gas; soothes membranes; and aids digestion. Get Bisma-Rex to-day at McDermid & Jury Rexall Drug Store.

The Agony Of Eczema

Eczema, or salt rheum, is one of the most torturing of itching skin diseases. The principal cause is bad blood, aided by inactive skin and inflammation. It manifests itself in small, round pimples or blisters which later on break and form crusts or scales, and the intense burning, itching and smarting are almost unbearable.

To eradicate eczema from the system it is necessary to give the blood a thorough cleansing, and for this purpose we would highly recommend Burdock Blood Bitters.

Mrs. Joseph R. Berger, Millbank, Ont., writes:—"Several months ago I was troubled with eczema on my hands. I could not help with the milking my hands were so sore and itching, and could hardly put them in water.

After I had taken two bottles of Burdock Blood Bitters I found my hands were healing very quickly. I have never found a remedy to compare with B.B.B. for purifying the blood."

Put up by The T. Milburn Co., Ltd.

Be Lovely This Summer

All Elizabeth Arden Preparations Available at 20 p.c. Discount

Prepare to be at your loveliest this whole Summer long....by taking advantage of this "once-in-a-blue-moon" opportunity offered you by Elizabeth Arden. Select your Summer's supply of Elizabeth Arden essentials for loveliness at this week's lower prices. Be sure to include the new Tlizabeth Arden Beach Kit and lotions which insure you the flattering and fashionable "Sun-"Fair" complexion. ALL Elizabeth Arden preparations are included in this sale, subject to stock on hand. We reserve the right to restrict the size of each purchase.

Here are a few of the many Elizabeth Arden preparations you will need:

Skin Tonic, reg. 1.10, 2.10 and 3.75. Sale price ..... 88c, 1.68 & 3.00
Cleansing Cream, reg. 1.10, 2.10 and 3.00. Sale price, ... 88c, 1.68 and 2.40
Bath Mitts, reg. 75c. Sale price 60c
Blue Grass Perfume, reg. 3.75. Sale price 3.00
Beach Kit, reg. 7.50. Sale price 6.00
Lipstick, reg. $1.50. Sale price 1.20
Dusting Powder, reg. 1.10 and 3.00. Sale price 88c and 2.40
Cream Rouge, reg. 2.20. Sale price 1.76
Etc.

This Big Sale Event Lasts But 7 Short Days!
June 11 to June 18

Greta Giles
190 Charlotte St.
Phone 1623W

Elliott's Drug Store
393 George St.
Phone 15

A&P EVERY DAY IN THE WEEK Hundreds of items AT LOW PRICES!

LIBBY'S 2 Tins
Deep Browned Beans 19c
A new discovery in cooking Beans, makes possible this new Libby Treat.

Libby's "Gentle Press" TOMATO CATSUP, finer flavoured 2 - 12 oz. btls. 27c
Libby's SAUER KRAUT, firm yet tender, marvelous flavor 10c
Libby's HOMOGENIZED FOODS 6 varieties for balanced diet 2 tins 19c
Libby's DILL PICKLES, deliciously flavoured 19c
Libby's PREPARED MUSTARD, from choice English Mustard Seed 9c
PORK & BEANS, a great economy food .....2—21-oz. tins 13c
"GENTLE PRESS" LIBBY'S TOMATO JUICE, 2 tins 15c
Pure undiluted Tomato Juice Rich in flavour and Vitamin C

YUKON CLUB Ginger Ale 30-OZ. BOTTLE 10c
Plus returnable bottle deposit

EDDY'S MATCHES 3 boxes 19c

McCORMICK'S Duplex Creams 2 lbs. 25c

AUSTRALIAN SEEDLESS Raisins per pound 10c

New Low Everyday Regular Prices!
Bokar VIGOROUS & WINEY Coffee 1 LB. BAG 25c
8 O'clock RICH and FULL BODIED lb 23c
Red Circle MILD and MELLOW, lb. 19c

JUMBO SIZE Cantaloupes 10c

LOCAL HOT HOUSE Tomatoes lb. 15c

CALIFORNIA VALENCIA Oranges 288's doz. 23c

YELLOW ONIONS 2 lbs. 11c

HOME GROWN ICEBERG Lettuce head 5c

SILVERBROOK Butter FIRST GRADE 26c
PLAIN and PIMENTO CHEESE Chateau 8-oz pkg. 15c
Lard, Maple Leaf - lb. 11c
PARD Dog Food - - 2 tins 23c
ALL KINDS Corn Flakes - 2 pkgs. 15c
Bran Flakes - pkg. 10c
CLOVER LEAF SOCKEYE Salmon I's Tin 33c ½'s Tin 17c
MIXED PEAS and Carrots - 17oz. tin 10c
LIGHT MEAT Tuna Fish - - ½'s Tin 10c
No. 2 Tin Grapefruit Juice 10c
Brunswick SARDINES 2 tins 9c
BABBIT or CLASSIC Cleansers 3 tins 13c

Blade Roast PRIME BEEF lb 18c
Short Rib PRIME BEEF ROAST lb. 19c
Veal Fillet BONELESS ROAST lb. 17c

Fresh Caukht Restigouche SALMON By the Piece ..... 28c; Centre Cuts or Steak, lb. 31c

BREAKFAST Bacon By the Piece lb. 29c
Smoked Skinless Weiners Lb. lb. 21c
Peamealed Rolls Lb. lb. 25c
MACARONI and CHEESE Loaf Sliced lb. 25c

A&P Food Stores
OWNED AND OPERATED BY THE GREAT ATLANTIC & PACIFIC TEA CO., LIMITED

WOMEN'S WORK AND INTERESTS

Summer Camp Plans Outlined

The June meeting of the Young Women's Christian Association was held this week with Mrs. H. R. H. Kenner presiding.

Following the opening devotions, Miss E. Morrow read the financial report showing a probable balance of $362.00 from the Pageant when all returns are in. The Public and Residence departments also showed a balance for this month.

Reports of the various committees were given, concluding with reports of the recent Y. W. C. A. Girls' Conference in Kingston given by Mrs. J. Forbes and Mrs. F. Gray, members of the Girls' Council.

Plans for summer activities were outlined. Swimming classes for all ages and grades including life saving and stunts are proving popular. The Y. W. C. A. Camp "Inglestane", Stoney Lake, opens July 1st. The camp staff will go up June 27 to have everything in readiness. First campers this year will include C. G. I. T. groups from city and district, including Bowmanville for the C. G. I. T. week, July 2 to 9. New equipment for camp this year includes a Johnston Outboard Motor, and new sleeping cabins.

Mrs. F. M. Somerville presided for the election of officers with names submitted by the nominating committee, Mrs. N. D. Buchanan, chairman. The report was received with expressions of appreciation to the officers for their splendid service during the year, and for their consenting to carry on another year.

President, Mrs. H. R. H. Kenner; Vice-presidents, Mrs. H. C. Soothern and Mrs. A. Moir; secretary, Miss A. Wood, associate secretary, Mrs. E. G. Porter; treasurer, Miss E. Morrow; representatives, Mrs. E. E. Harvey and Miss L. Davidson.

Mrs. Somerville expressed special thanks to Mrs. Kenner for the many hours of thought and work during a heavy campaign year.

Mrs. Kenner, returning to the chair, thanked the members for the loyal co-operation, and said that she felt the year ahead would complete a very big step in Association achievement.

The convenors of the various committees are as follows: Financial, Mrs. R. Turner; Social, Mrs. S. L. Smoke; Program, Mrs. W. R. Widdess; Physical, Mrs. R. Cutting; Residence Mrs. H. Wightman; Swimming Pool, Mrs. G. E. Porter; Membership, Mrs. A. Moir; Repair, Mrs. N. D. Buchanan; Educational, Mrs. F. M. Somerville; Camp, Mrs. H. M. Yelland; Interpretation, Mrs. D. T. Diplock; Campaign, Mrs. H. Paige Rowell.

Superfluous Hair

On Face and Moles

Completely, Permanently, and Painlessly Removed by Electrolysis. Hydro Bacu Facials. For appointments 'Phone 962, or write

MRS. MARIE MURDUFF
409 Wolfe St.

ONLY ONE large LUX carton top and 10 cents....Get your illustrated 56 page LUX Knitting Book

● Everywhere you hear women talking about the beautiful 56 page Lux Knitting Book. There's never been anything like it. 49 things to make... All original styling. Something for everyone in the family. Lovely illustrations. Simplified, easier-to-follow instructions. Don't miss this sensational offer!

AND FREE... A COMBINATION RULE AND NEEDLE GAUGE —a convenient aid to better knitting

DON'T PUT OFF SENDING FOR THE LUX KNITTING BOOK OR YOU'LL REGRET IT. IT'S THE MOST COMPLETE—MOST ATTRACTIVE KNITTING BOOK YOU'VE EVER SEEN!

DON'T DELAY! SEND THIS COUPON NOW!

Tear off this panel from a Large Lux package

LUX KNITTING BOOK, Department PE-3, TORONTO 8, ONTARIO

I enclose the top panel from a large package of Lux, and 10 cents to cover postage and handling. Please send me postpaid my copy of the new 56-page Lux Knitting Book, and in addition my FREE combination rule and needle gauge.

Name_____
Street Address_____
Town_____ Province_____

Meats! Geo. P. Brook & Son
Phone 2502 CUT RATE BUTCHERS 168 CHARLOTTE

FRIDAY SPECIALS ONLY

Swift's Rindless Bacon, 'Diamond A'	lb.	29c
Needs No Introduction—Kent Brand Schneider's Pure Pork Sausage	lb.	20c
Lamb Chops (loin)	lb.	20c
Veal Chops (cut from the sirloin)	lb.	19c
Plate Rib (boil)	lb.	10c
Round, Sirloin, Porterhouse	lb.	21c
Smoked Picnics (shankless)	lb.	20c
Picnic Hams (boneless smoked)	lb.	23c

FIRST GRADE CREAMERY **Butter** With Meat Order **lb. 25c**

SATURDAY SPECIALS

COOKED MEAT	Special Boiled Ham	lb.	48c
	Swift's Spiced Pork	lb.	30c
Prime Rib of Beef (boneless and rolled)		lb.	21c
Short Rib Roast		lb.	18c
Blade Roast		lb.	17c
Pot Roast (boneless)		lb.	16c

LAMB (YEARLING)
Legs, lb. 25c. Loins, lb. 20c Fronts, lb. 14c

MILK FED VEAL
Legs (half or whole) lb. 16c Rumps, lb. 17c Loins, lb. 16c

STEAKS OR ROASTS
Round, Sirloin, Wing ..... lb. 22c

We Carry a Full Line of Schneider's Cooked Meats

FOR SERVICE, PHONE 2502—WE DELIVER
We Pass Our Specials Right On to You

The Examiner's Needlework Pattern

PICTURE OR PILLOW PATTERN 1772

Tulips—a tree in bloom—can't you imagine the splash of color you'll achieve? Dress up the porch with a pillow or do a picture for the living-room. The stitches are so easy. Pattern 1772 contains a transfer pattern of a picture 15 x 16 inches; color chart and key; materials needed; illustrations of stitches.

Send 20 cents in coins (stamps cannot be accepted) for this pattern to Examiner, Needlecraft Department., Peterborough. Write plainly PATTERN NUMBER, your NAME and ADDRESS.

JUST BETWEEN US WOMEN

"Great men are they who see that spiritual is stronger than any material force." —R. W. Emerson.

Dear Friends:

That sounds like claiming a lot for spiritual force, doesn't it? We say, "money is power," strength is power, a big muscular person can do many things a weaker one cannot do, and it is true about these things to a large degree.

But there is a force stronger than all these, if we only RECOGNIZE it, if we let ourselves become AWARE of it. You must be aware of life if you are to live, aware of sight, of hearing and taste. You have to be aware of your capability to work, to breathe, to act.

And it is through the spiritual side of us that we become aware of all these things. But as far as our use of it is concerned, we use a dipper when we should use a pail, we use a pail when we should have a pump, and oftentimes we will not acknowledge it is there at all.

I still maintain that we are taught wrongly. We are taught from the outside in, when it should be from the inside out. We are shown how to be athletes, to swim, we absorb lots of facts from those who teach us. But we are never taught how to think.

Let us see what the dictionary says of the spiritual: "not material; Of or pertaining to the mind or soul, as distinguished from matter; Opposite to physical; pertaining to the soul or higher nature of man; pure; holy; heavenly minded; etc."

Well, you might say, how can I be heavenly minded when I must think of money, I must earn my living, I must work at my job? Awhile ago I wrote you about "giving" of yourself to certain things before you get any real benefit from it.

So also must you "give" of yourself to learn about yourself. Why you get along, why you don't get along. Remember, our Lord was Divine, but He was also human. When He was on earth, He lived as a human being does. He ate and drank as we do, and the functions of His body had to operate fully, else He would have been sick.

It was not from His manhood as a human that He was able to perform all these miracles, He drew from the spiritual side of Himself to do them. And He told us, "All these things I do, ye can do also, if you have faith as a grain of mustard seed."

His disciples could do them also, after He had been put to death. So many have pictured Him as more or less of a sissy, a weakling. But He was not weak in any respect. He was strong and virile and healthy. Yet He knew the limitations of the body, so when He wanted to do anything extraordinary like a miracle, first He called on His Father, then on His spiritual part, and the miracle was there for all to see.

But we will not believe in that part of our makeup. What lets you think or feel? Why don't your hands and feet have separate brains of their own, but must be guided from the head? And why cannot we realize that God is our head, our brain, our intellect?

Why don't we see that as parts of our body become paralyzed because it cannot get the message from the head or brain, so also are we paralyzed spiritually if we do not get messages from the Head of all humanity.

We were not meant to go it alone, although it often looks like that, and although we try to go alone. It is the spiritual side that causes you to feel, to enjoy, to suffer. You can look at any part of your body, but you cannot look at your feelings. Begin today to use your spiritual side more, learn all you can about it, watch it grow and guide you, then you realize it is more powerful than any material thing you know.

Your Friend,
ROBERTA.

WEDDINGS

Hall—Gaudaur

A wedding of much interest to Janetville residents, the groom being a former Janetville boy, was solemnized at Atherly, amid a profusion of flowers, at the home of the bride when Clotilde Grace Gaudaur, daughter of Mrs. Gaudaur and the late Jacob Gaudaur, was married to Orland Robert Hall, son of Mr. F. C. Hall and the late Mrs. Hall.

Rev. W. Emmett of Orillia officiated.

The wedding music was played by Mrs. D. Leury and Mrs. H. Snead of Orillia sang "Because" during the signing of the register.

Given in marriage by her brother, the bride wore white satin and a veil that had been in Mrs. Gaudaur's family over one hundred years. She carried an arm bouquet of roses and lily-of-the-valley.

Miss Gillis Gaudaur was her sister's bridesmaid, wearing mauve sheer, and carrying Johanna Hill roses and sweet peas.

Little four-year-old Marie Hall, sister of the groom, looking very sweet in yellow organdy, sprinkled flower petals in the path of the bride.

The groomsman was Mr. Lloyd Hall of Janetville.

After the reception the young couple left for an extended motor trip, the bride travelling in a navy tailored suit with navy accessories.

Part of the honeymoon was spent at Princeton, New Jersey, where they witnessed the sculling race in which the bride's seventeen-year-old brother, Jake, who is being trained by Bob Pearce of Hamilton, sculled for the championship of high students of America.

On their return, Mr. and Mrs. Hall will reside at Atherley.

❖ ❖ ❖

O'Brien—Gooley

A very pretty June wedding was solemnized Monday morning at 8 o'clock in Sacred Heart church, Rev J. C. Maloney officiating, when Matilda Eileen Gooley, youngest daughter of Mrs. John Gooley and the late Mr. Gooley, 163 Princess street, was united in marriage to Lawrence Michael O'Brien, Douro, youngest son of the late Mr. and Mrs. C. O'Brien.

The bride, given in marriage by her brother, William Gooley, was charming in a gown of white satin made on long, princess lines, with tiny buttons at the front running from neck to hem. She wore a small white turban with finger-length veil, white suede shoes and lace gloves, and carried a bouquet of pink Premier roses and maiden hair fern.

The bridesmaid, Miss Eileen Hobbins, niece of the bride, was in a gown of blue sheer over taffeta, white off-the-face hat, white kid shoes, lace gloves, and carried a bouquet of pale pink roses and sweet peas. Mr. Clem Garvey was best man.

The wedding music was played by John Armstrong, and during the signing of the register Mrs. W. Prindible sang.

Following the wedding ceremony dinner was served to about 40 guests at the home of the bride's mother. Among the guests was Rev. J. C. Maloney.

The dining room was decorated in pink and white, and the table was centred with the bride's cake.

A reception was held in the evening at the groom's home, Douro, which was attended by about 300 guests.

Later the couple left by motor for Toronto and Niagara Falls, the bride travelling in an ensemble of navy sheer with grey accessories. On their return Mr. and Mrs. O'Brien will live at the groom's farm in Douro.

DEAD BUT STANDING

SYDNEY, Australia (CP)—Propped up against a building on one of Sydneys busiest streets, a man dead from natural causes "stood for more than 20 minutes before a passerby noticed the body.

THE AWFUL PRICE YOU PAY FOR BEING NERVOUS

Quivering nerves can make you old and haggard looking, cranky and hard to live with—can keep you awake nights and rob you of good health, good times and jobs.

What you should *try* is a particularly good *woman's tonic*—and could you ask for anything whose benefits are better proved than that world-famous Lydia E. Pinkham's Vegetable Compound? Let its wholesome herbs and roots help Nature calm your shrieking nerves, tone up your system, give more energy and make life worth living again.

More than a million women have reported benefit—why not let Pinkham's Compound help YOU, too, to go "smiling thru" trying times like it has other grateful women for the past 3 generations? IT MUST BE GOOD!

Enquiry Column

Conducted by Mrs. MARY MOORE

QUESTION: It is a grand page you run,—good, reliable "useable" recipes, new and old, anything and everything. Were I to try and express my appreciation and admiration words would fail me, so I'll just say thanks for everything and long may you live to conduct it.

Last Fall my small son wanted a recipe for Toffee apples. He wrote you, but got no reply. The letter must have been mislaid in your office—Since then you are "a pain in the neck" to him. Excuse the modern setting. However I still have faith.

I think that is what you call them (toffee apples),—they are dipped in a red syrup and eaten on a stick. How do you make the syrup—or do you?

And Ma wants a recipe for Sultana Cake. I think that is its title. It is of the pound cake family and has nuts and raisins in it—not iced. Does it keep well?

A happy and healthy summer to you, the Doctor, Marianne and Peter. Will be seeing you in our happy hunting ground. "The Cookery Page", "A Reader."

ANSWER: To be a pain in the neck to Master F. your son, is painful to that part of my anatomy—also my face is red.

I searched the files and found under October a note from a T. F. asking for Toffee Apples and the date of my reply was October 25,—while this is fairly evident proof that your son was answered, I am sorry the letter did not reach him and hope this explanation and the following method for making Toffee Apples will re-instate me in his good opinion.

Red Taffy Apples

Firm red apples, wooden skewers, 3 cups sugar, 1 cup water, 2-3 cup light corn syrup, few drops oil of cloves or cinnamon, red coloring.

Wash and dry the apples well. Insert skewers which can be bought from the butcher, into the blossom ends of apples. Cook together the sugar, syrup and water (stir it only enough to dissolve sugar), until 310 deg. Farh. is reached (when dropped in cold water a thread of the syrup will crack without bending). Place syrup over boiling water in double boiler, keeping water boiling while dipping. Add red coloring to give desired shade (paste coloring is easiest to handle), then add flavoring oil and stir barely enough to mix. Holding apple by the skewer plunge it into the hot syrup. Draw out quickly and twirl until syrup runs down stick and spreads smoothly over apple. Stand apple upright so sides touch nothing while hardening. Dip remaining apples rapidly or syrup will become too hard. These should be made the same day they are to be used.

Knee-Length

ZIGZAG striping in gray, green and white knit wool makes modish this princess style dressmaker swim suit.

A knee-length unlined cape of honeycomb knit wool in snowy white fastens with a buttoned tab at the throat.

The model's tied-on mesh sandals have thick cork soles.

Tested Favorite Recipes

(By MARY MOORE)

Breakfasts are becoming more and more popular because with the good weather we invite folks for the week-ends and what to serve that will start them off with a holiday feeling is important.

I do not belong to the Steak-for-breakfast school, but I did manage to wangle their vegetable counterpart into two breakfasts—mushrooms.

Sunday or Holiday Breakfast No. 1
Whole unhulled strawberries with mound of sugar
Scrambled Eggs with Mushrooms
Spider Corn Cake (see recipe)
Maple Syrup Unsalted Butter
Coffee

Sunday or Holiday Breakfast No. 2
Chilled Grapefruit Juice
All Pork Sausages with Mushroom Gravy
Toasted Raisin Buns
Orange Marmalade
Coffee Black Currant Jelly

Spider Corn Cake

Three-quarters cup cornmeal, ¼ cup flour, 1 tablespoon sugar, 1 egg, 1 cup milk, ½ cup sourmilk, 1 teaspoon soda, ¼ teaspoon salt, 2 tablespoons melted butter.

Mix dry ingredients. Add well-beaten egg, mixed with ½ cup milk and the sour milk to which the soda has been added. Add salt. Turn into heavy frying pan in which the butter has been melted. Pour the remaining half cup milk over it and do not stir. Cook 20 minutes or until firm. Slip under broiler to brown top. Serve immediately.

NAZI POP. GROWS

BERLIN (CP) — Population of Berlin in February this year was 4,308,000, an increase of more than 48,000 compared with the same month of 1937.

FITNESS FOTO

A lot of new activity is just around the corner. Spring brings new sports, new pleasures. Charge your body with energy you need to keep going. Enjoy the nourishing goodness of Kellogg's Bran Flakes. Here's energy. Here's flavor. Plus enough extra bran to be mildly laxative. Ready to serve. Sold by all grocers. Made by Kellogg in London, Ontario.

EAT TO FEEL FIT!

Now...Buy All The Elizabeth Arden Preparations You Need at 20% Discount

FOR 7 DAYS ONLY, you have the opportunity to really "let yourself go" and buy a complete supply of Elizabeth Arden essentials for loveliness, at 20 per cent discount. Don't let this rare opportunity slip by. Come in early and choose ALL the Elizabeth Arden preparations you need to ensure a successful Summer season, with you at your loveliest—day and night.

All Elizabeth Arden products (subject to stock on hand) are reduced for 7 days only. Here are a few you will need:

	Reg. Price	Special Price
Suntan Oil	.85	.68
Sun Proof Cream	1.10	.88
Amoretta Cream	1.10	.88
June Geranium Soap	.65	.52
Cleansing Cream	1.10	.88
Cleansing Cream	3.00	2.40
Skin Tonic	1.10	.88
Skin Tonic	2.10	1.68
Velva Bath Mitts	.75	.60
Acne Lotion	1.25	1.00
Cream Rouge	1.35	1.08
Orange Skin Cream	1.10	.88

McDERMID & JURY'S REXALL DRUG STORE
COR. GEORGE AND CHARLOTTE Phone 102

BUY BY GRADE BUY WITH CONFIDENCE

Graded CANNED FRUITS and VEGETABLES

THE Canadian housewife may buy canned fruits and vegetables without speculation. Long before the can is opened . . . as soon as she sees it on the grocer's counter . . . she can know exactly the type and quality of the fruit or vegetable inside. The Dominion Government grade mark, printed on the label, is her guide!

All varieties of Canadian canned fruits and vegetables are graded according to standards established by the Dominion Department of Agriculture. There are three grades: "Fancy Quality," "Choice Quality," and "Standard Quality," which indicates third grade. The correct grade mark is printed on the label of each can . . . so, ask for the quality you want by its grade name; then examine the label on your purchase and be sure the grade mark printed on the can corresponds with the grade you requested.

FANCY QUALITY
Produced from a selection of the best fruit and vegetables available, perfectly matured, free from blemishes, uniform in size and colour; canned at the proper time, so that excellence of flavour and appearance may be preserved.

CHOICE QUALITY
Consists of fruit and vegetables selected for tenderness and fine flavour. Not as uniform as "Fancy Quality"; allows slight variation in size, colour and maturity.

STANDARD QUALITY
Third grade; prepared from well matured fruit and vegetables of good quality, but not as carefully selected for uniformity of colour or size as "Choice Quality".

LIST OF GRADED CANNED FRUITS AND VEGETABLES

Apples	Blueberries	Loganberries	Pumpkin
Apple Sauce	Cherries	Mushrooms	Raspberries
Apricots	Carrots	Peas (size not indicative of quality)	Rhubarb
Asparagus	Corn		Spinach
Beans	Currants	Peaches	Strawberries
Beets	Fruits for Salad	Pears	Tomatoes
Blackberries	Gooseberries	Plums	Tomato Juice

Look for the grade mark on the label of EVERY can

Marketing Service
DOMINION DEPARTMENT OF AGRICULTURE
Honourable James G. Gardiner, Minister.

BUY BY GRADE . . . BUY WITH CONFIDENCE

EXAMINER CLASSIFIED COLUMNS GET QUICK RESULTS FOR ADVERTISERS

Births
Marriages
In Memoriam
Cards of Thanks. Deaths

ENGAGEMENTS

The engagement is announced of Helene Irene, youngest daughter of Mr. and Mrs. John Smith of Cavan, to Kenneth Earl Braithwaite, second son of Mr. and Mrs. Harry Braithwaite of Cavan, the marriage to take place the latter part of June.

Mr. and Mrs. J. Rivard wish to announce the engagement of their eldest daughter, Mary Christine to Martin Ronald, eldest son of Mr. and Mrs. James Guerin. Wedding to take place July 11.

DIED

CUSHING, Daniel Joseph—Died at Mercy Hospital, Toronto, Sunday, June 12, Funeral took place from Rosar's Funeral Parlors to Saint Paul's Church for Requiem Mass, Tuesday, June 14. Interment at Mount Hope Cemetery.

COPPOCK, John William—On Wednesday, June 15th, 1938, at Nicholls Hospital following an illness of five weeks' duration, John William Coppock, 525 Murray street, beloved husband of Mary E. Morris, in his 65th year. Funeral on Saturday afternoon at 2 o'clock from the late residence, Rev. R. T. F. Brain of St. John's Anglican Church officiating. Interment at Little Lake Cemetery.

2 FLORISTS 1

THE PETERBOROUGH FLORAL CO. Flowers Delicately Arranged for All Occasions. 436 Water. 'Phone 1395, Nights 1688J

COMING EVENTS

First Insertion, 20 Words or less, minimum charge 50c. Subsequent consecutive insertions, 40c per Insertion. All over 20 Words, 2c per extra word per Insertion.

DANCE—At Wallace Point, Friday night, June 17th. Music by Moncrief and Stewart.

BRITISH-ISRAEL LECTURE by Mr. Thomas Ransom entitled "Our Savage Ancestors" (Illustrated). All Saints' Parish Hall, Friday, June 17th, 8.15 p.m. Silver collection.

SANDY LAKE CEMETERY CO.'S annual meeting Saturday evening, June 18, at Lakehurst. Decoration Service two o'clock p.m. Sunday.

STRAWBERRY FESTIVAL — Bethel, Otonabee, June 23. Good program. Admission 35c and 20c.

SACRED HEART SOCIAL—Shower for fancy booth and fish pond tomorrow evening, Friday, June 17, in church basement.

I.O.D.E. TEA — Peter Robinson Chapter Tea, Sat., June 18th, 4 to 6 p.m. at Mrs. W. T. Belleghem's cottage, Chemong Park, Bridge at 2.30, Tea 25c.

Y.W.C.A. SENIOR GYM swim and splash party postponed to Friday, June 24th, 8.30 p.m. Please bring sandwiches or cake.

PERSONALS

GERTRUDE GROVELLE, 344 McGILL Street. 'Phone 2891 — Finger Waving 25c. End Permanents $1.00. Permanent Waves, $2.00 to $7.00. Ten years' experience.

WHEN PAINS ARE TORTURE FROM Rheumatism, Sciatica, Backache, use Rumacaps—their Two-Way Action attacks the cause. McDermid & Jury, Lynch's, and Elliott's Drug Store.

'Phone 844. 140 Hunter Street W. WELCH'S BEAUTY SALON
Try us for your next Permanent. Special Oil Permanents, Guaranteed, $2.00 to $7.50. Shampoo and Finger Wave 60c. Elsie Blears, Mgr. Ten years' experience.

SUBSCRIPTIONS TAKEN ON CANADIAN Horticulturist, McCall's, Curtis Publications, Cosmopolitan, Mayfair, Chatelaine, Saturday Post, etc. 3373W.

Taxis.

FOR BETTER SERVICE
'PHONE 105
CAPITOL TAXI.

CALL 2350
1 TO 4 PASSENGERS, 25c.
DRUMMOND TAXI.

FOR SALE

4 Miscellaneous 4

LOWE BROS. MARINE PAINTS SOLD Exclusively by F. R. J. Macpherson & Son, 450 George Street.

FIVE-TUBE BATTERY RADIO, GUARanteed, $10.00. Johnston's, George at McDonnel.

BUCKWHEAT FOR SALE. 'PHONE 971 ring 11.

VICTOR MANTEL RADIO. 138 PARK.

CHEMICAL CLOSETS AND CHEMIcals. Goodfellow's, Plumbing and Heating, 379 Water Street.

MELOTTE I. R. MODEL CREAM SEparator, Factory Rebuilt, 720 Lb. capacity. Ollateria, 182 Simcoe. 'Phone 777.

JUST RECEIVED!

ELECTRIC REPRODUCING PLAYER Piano, with Bench and Reproducing Rolls. Sold for $1,450 new. Would be especially suitable for Pavilion or Summer Resort. E. V. Warne, 'Phone 2284.

CABBAGE PLANTS, 25c PER HUNDRED at the House. All Kinds of Lumber. H. F. Doig.

ELTO TWIN OUTBOARD, CHEAP. Ollateria, 182 Simcoe Street. 'Phone 777.

REFRIGERATORS
$4.49 and $5.49
NEW
SLIDING COUCH WITH MATTRESS
$7.95.
390 AYLMER STREET.

Shingle SLABS & BUTTINGS
$1.75 LOAD
(Approximately ½ Cord).
25 BUNDLES CEDAR KINDLING, $1.00
KINGDON Barrel Factory
'PHONE 3230.

FOR SALE

6 Miscellaneous 6

SEED BUCKWHEAT. 'PHONE 831 ring 3.

GENT.'S WHEEL. CORNER BARNARDO and Dumble Avenue.

RADIO, LIBRARY TABLE, and Bicycle, cheap. 548 Elm.

HAY MOWER (McCORMICK), GOOD condition. J. G. Stewart, Keene Road.

ON MARKET, SATURDAY, NEW MAIN Crankshaft and Boxings for Waterloo Threshing Mill, with 45-inch Body.

FOUR-BURNER GREY MOFFAT GAS Range, good condition. $15. 'Phone 3833J, or call at 377 Rogers.

FAWN PRAM, REASONABLE. 599 Aylmer Street.

SUPER-ELTO OUTBOARD MOTOR, 4 H.P. All-Service Twin, first-class condition. 513 Reid.

USED BATHS AND SINKS. GOODfellow's, Plumbing and Heating, 379 Water Street.

HOME-MADE BREAD— CHOICEST INgredients, Loaf, 8c. Jean Ruth Shoppe.

FRESH, CLEAN STRAWBERRIES — Come and get yours at O. Hayward's, Hartley Avenue. 'Phone 2219M.

LARGE DOG KENNEL, ALSO COFFEE Grinder. 'Phone 830.

SIDWAY BABY BUGGY, ALADDIN Lamps, Hanging Lamps, Screen Doors, Sink and Wringer. 43 Orpington Road.

USED FURNITURE, COOK STOVES. Alf. Hudson, 'Phone 65, Lakefield.

CREAM SINGLE BED, COMPLETE; Porcelain Table. Apply 258 Aylmer.

BABY'S COT AND DRESSING TABLE. Apply 585 George.

FRESH STRAWBERRY PIE — HOMEgrown Luscious Berries, Delicious Dessert, 30c. Jean Ruth Shoppe.

FLOWERS — SWEET WILLIAM AND Peonies. 234 Braidwood. 'Phone 1610W.

RADIO FOR SALE, MANTEL RADIO, used 5 months, cheap for cash. 'Phone 3062J.

CABIN TRAILER, 7' x 12', SCREENED. Apply 49 Jackson Avenue.

TINSMITH'S BRAKE, SEIZED FOR Arrears of Rent. Apply 219 Hunter Street W., Peterborough.

COOK STOVE, 50 FEET GARDEN Hose. 421 Water.

ATTEMPTED SUICIDE! DON'T CUT your foot ailments. Be safe—use Cress Corn Salve. At Bogue's, Bond's, Borland's, Buchanan's, Finn's, McLeod's, and all Drug Counters.

ALL KINDS OF ANNUAL FLOWER and Tomato Plants by the Box. C. A. Hope, 'Phone 2278W.

GOOD HOUSEHOLD FURNITURE FOR Sale. Apply 186 Perry Street.

SURPLUS GOODS AT LOW PRICES — One Complete Chemical Closet, $5.75; also larger one, $8.45; Two Whole Screens, 25" x 48", 2 ditto 25" x 13½"; 2 French Doors, 2' 8½" x 7' 3", with Glass and Pair Double Action Floor Hinges; 11 Sheets Wallboard, 4' x 7'; also Several Odd Windows. Halliday's, Local Sales Representative, Wm. J. Bull, 539 Downie Street.

SET OF WORLD BOOKS, LATE EDItion, 10 Volumes, at a Reduced Price. Write Box 164, Examiner.

POTATOES, 60c A BAG. 'PHONE 784F.

USED TIRES, 17 x 550; ALSO BABY'S Walker. Apply 487 Albert Street.

QUANTITY OF FIRST-CLASS USED Lumber, enough to build a House cheap. 4 Lansdowne. 'Phone 3480.

3 piece Used Chesterfield Suite
1 only Chesterfield . . $15.00
1 Davenport Bed with mattress $9.00
1 only China Cabinet $10.00
2 Leather Chairs, each 2.95
1 only Iron Bed $1.50
Basement Home Furnishing Co.
204-6 Charlotte St.

SPECIALS
Silk Slips, Regular $1.29 for 89c
Silk Panties for 59c
Children's Print Wash Dress One to Four From 39c Up
W. PHILLIPS
174 Hunter Phone 1915W

SEE OUR NEW FRIGIDAIRE With Meter Miser
AT NEW LOW PRICE
$119.00
Kelvinator with New Machine Guarantee
Family Size 89.00
Terms 5.00 Down
$5.00 Per Month
T. CAVANAGH

6 Fuel 6

DRY SLABWOOD
12" - $2.50 4-Ft. - $2.00
PER HALF-CORD.
'Phone 3160
THE PETERBOROUGH LUMBER CO LIMITED.

BAKER'S WOOD YARD — BONE DRY Mixed Softwood, $2.50 Half-Cord. Also Mixed Slabs, Cut. 'Phone 676.

WOOD
DRY SOFT WOOD AND DRY SLABS AND EDGINGS
At $2.00 Per Half-Cord and Up. (Cutting Extra.)
McCARTHY & JOHNSTON
'PHONE 96

FOR SALE

6 Fuel 6

DRY SLABS, $2.50 HALF-CORD Dinsdale's. 'Phone 153.

$1.25 QUARTER-CORD, BEST DRY Slabs. 'Phone 58.

DRY SLABS, REDUCED PRICES. R. Shearer, 695J.

7 Live Stock and Poultry 7

ONE TEAM OF REGISTERED CLYDE Mares, Young. Price reasonable. Ollateria, 182 Simcoe Street. 'Phone 777.

TWO DARK RED SHORTHORN BULLS, 10 months old. B. Bennett, R.R. No. 6, Peterborough.

BLACK PERCHERON MARE, 3 YEARS old, broke Single and Double; also 1 Black Year-old. Percival Bothwell. Fraserville.

FOR SALE — YOUNG DURHAM BULL. Also Seed Potatoes. 'Phone 971 ring 4.

SIXTEEN PIGS, 100 LBS. OR BETTER; Span Grey Percheron Horses, 4 and 5 years old, good workers; Cow due to freshen. 531 Warsaw, 'Phone Noon or Night.

WANTED — FOR FOX MEAT, OLD Horses or Injured Cattle or Horses, at any time. Remember the name—Patte, 'Phone 2316 or 990 ring 2.

NICE BRINDLE JERSEY-DURHAM Cow, due to freshen soon. Mat. McMahon. 'Phone 311 ring 5.

Baby Chicks

G. B.'S 732 BRAY NEW HAMPSHIRE and Barred Rock Pullets laying at 5 months, hit 549 eggs daily at 7 months. For real egg production, get Bray Chicks NOW. Write for prices. Bray Hatchery, Peterborough, 'Phone 3834.

8 Real Estate 8

FARM FOR SALE — 200-ACRE FARM, in Otonabee Township, with crop all in. Property of the late Richard Harrison. Attractive price for immediate Sale. With or without Stock and Implements. 'Phone Peterborough 627 ring 11 or 1197W.

HOUSE IN WEST-END. STATE PRICE. Must take Lot and Cash. Write Box 145, Examiner.

500 ACRES OF EXCELLENT PASTURE, good location, well fenced, well watered. Owner retiring. Will sacrifice. Write Box 146, Examiner.

SNAP! BRICK HOUSE, 6-ROOM, ONE Acre, edge of City; good terms. 'Phone 273.

BARGAIN — CENTRAL HOUSE, FULLY Modern—$3,500.00. Small payment, balance monthly.
New Bungalow being built. Fully Modern. Small payment down, balance monthly if desired.
NUGENT & PAYNE
187 Charlotte Street. 'Phone 3040.

COTTAGE, 5 ROOMS, 3-PIECE BATH, furnace, hardwood floors, fireplace, garage, large Lot $3,250
M. STOREY
374½ George Street. 'Phone 939.

182 LOCK STREET — 8-ROOMED Brick, needing repairs. Would make Duplex; large garden. Make offer.
A. E. THOMPSON, Realtor
Kresge Building. 'Phone 536.

9 Business Opportunities 9

BUTCHER BUSINESS IN TOWN EAST of Peterborough; centrally located, and excellent opportunity for party with small capital. Attractive price for cash. Write Box 143, Examiner.

OPPORTUNITY! GROCERY AND Fruit Business, good district. 'Phone 273.

9X Building Material 9X

USED LUMBER, PAINT, STEEL ROOFing, Sheeting, Electric Motors. Market Prices paid for Scrap Iron, Metals, Waste Paper. Peterborough Metal and Waste Co., 256 Simcoe Street. 'Phone 697.

10 Used Cars 10

'31 FORD SPORT ROADSTER, $175. Olds Coupe, $125. Dawson's Service Station.

1934 DELUXE PLYMOUTH COACH, good condition; reasonable, cash, 584 Park. 'Phone 740J.

FOUR-CYLINDER OVERLAND COACH. 214 Dalhousie.

'35 FORD COACH, A1 CONDITION. 771 Water.

FOR SALE — PONTIAC SIX SEDAN, A1 condition, body good, perefct engine, good tires, $110.00 cash. 461 Murray Street.

'31 BUICK SEDAN. 421 WATER.

USED CARS
'38 DODGE DELUXE SEDAN.
'36 TERRAPLANE COACH.
'31 FORD COUPE.
'31 BUICK SPECIAL SEDAN.
'28 CHEVROLET COACH.
'28 FORD TOURING.
WHITTINGTON'S SERVICE STATION.
Hudson Terraplane Sales and Service
Cor Hunter and Aylmer

Enjoy Motoring In One of These USED CARS
'37 Dodge Deluxe Coach.
'37 Plymouth Standard Coach.
'35 Dodge Deluxe Sedan.
'35 Dodge Custom Coach.
'34 Ford Deluxe Sedan.
'34 Lafayette Coach.
'31 Willys Coupe.
'31 Dodge Sedan.
'30 Oakland Coach.
'30 Pontiac Coach.
'29 Ford Roadster.
'29 Durant Sedan.
LILLICO MOTORS
Used Car Lot
COR. CHARLOTTE & AYLMER

FOR SALE

15 Used Cars (continued) 10

Hood & Cumming Motors, Ltd
A Safe Place To Buy Dependable Used Cars

'37 FORD V8 DELUXE COACH—
This is a really beautiful Car, in immaculate condition in every detail. Maroon finish. Dual equipment. Large Trunk.
'36 FORD V8 DELUXE COUPE—
Dark blue finish, with spotless upholstery. Dual equipment.
'34 CHEVROLET COACH—
Oshawa blue finish; condition, appearance, and performance like new.
'36 FORD V8 SEDAN—
Large luggage compartment; reconditioned; guaranteed.
'30 FORD 4-CYLINDER COACH—
Tires, motor, finish, like new.
'28 BUICK SEDAN—
Overhauled, perfect mechanical condition.
DODGE BUSINESS COUPE—Smooth 6-Cylinder Motor. Hydraulic Brakes. Economical Transportation . . $150.00
FORD SPORT ROADSTER — Real nice Motor. Smart appearance. A real buy, at $125.00
PONTIAC CABRIOLET — Sturdy, Dependable Car. For only $75.00
CHRYSLER SEDAN $75.00
FORD 4-CYLINDER PANEL DELIVERY —Economical and Dependable . . $125.00

SELECTED USED CARS AT LOWER PRICES
1936 Dodge Sedan.
1935 Chev. Master Coach, with built-in trunk.
1930 Pontiac Four Door Sedan.
1930 Chev. Coupe.
1928 Durant Four Door Sedan.
1928 Dodge Coupe.
1929 ½ Ton Chev. Pick-up Truck.
CLIFF CURTIS
FRED REVOY
288 CHARLOTTE ST.

USED CARS
PRICES RIGHT
'36 Dodge Sedan.
'35 Oldsmobile Sedan.
'35 Ford Sedan.
'34 Plymouth Sedan.
'32 Willys Coupe.
'29 Plymouth Coupe.
'29 Chevrolet Coupe.
'29 Ford Coach.
Many Other Low Priced Cars $75 and Up.
GILLESPIE GARAGE
378 AYLMER STREET.
Phone 950

USED CARS
ARE NO BETTER THAN THE DEALER BEHIND THEM
'37 Pontiac Deluxe Sedan with trunk, fully equipped, ... $890
'37 Ford Tudor $725
'37 Pontiac Deluxe Coach with trunk $845
'36 Pontiac Deluxe Sedan $750
'36 Dodge Custom Two Door, with trunk $690
'36 Ford Sedan, with trunk $650
36 Ford Deluxe Tudor with trunk, radio and heater $650
'35 Oldsmobile 6-cyl. Deluxe Sedan, with trunk and heater $675
'35 Oldsmobile Deluxe Coach, new tires $675
'35 Hudson Sedan $625
'33 Buick 4-Door Sedan $575
'35 Chevrolet Master Deluxe Coupe $535
'32 Ford 4-cyl. Convertible Coupe, newly overhauled. $350
Pontiac Sedan $250
'30 Essex Sedan $300
'31 Ford ½ Ton Pickup Delivery $195
Whippet 4 Sedan $165
Many Other Makes and Models from $50 Up to Choose From.
J. J. DUFFUS CO.
TELEPHONE 1760
DAY OR NIGHT

TO RENT

11 Miscellaneous 11

ELECTRIC FLOOR POLISHERS AND Electric Vacuum. 'Phone 149.

11X Apartments for Rent 11X

SMALL APARTMENT, SEPARATE ENtrance, and Three Third Floor Rooms. 176 McDonnel.

THREE-ROOMED APARTMENT, KITchenette, bath. 614 Stewart.

MODERN APARTMENT, HOT WATER heating. 585 George. W. P. Heffernington, 421 George.

TO RENT

Miscellaneous

BRIGHT, HEATED APARTMENT, GILmour Street. 'Phone 1457W.

THREE-ROOMED APARTMENT, 309 Park Street. 'Phone 1995W. Evenings.

THREE HOUSEKEEPING ROOMS, FURnished Kitchen, adults. 592 Aylmer.

BRIGHT, FURNISHED, HEATED Apartment, Gilmour Street. 'Phone 788F.

11XX Houses to Rent 11XX

HOUSE, NO. 338 RUBIDGE STREET—$35.00 per month. Hot water heating. Possession arranged. 437 George.

SMALL SIX-ROOM BRICK HOUSE, with bath, on McFarlane Street, near Bus Stop; poultry houses, stable and barn are available if desired. Would make ideal Riding Stable. Immediate possession. Apply C. H. Rogers.

COMFORTABLE DUPLEX, FOUR Rooms; reasonable; adults. 183 Antrim.

MODERN 4-ROOMED BUNGALOW. 520 Bonacord Street.

SEVEN - ROOMED HOUSE, FULL plumbing, furnace, also Garage. 560 Charlotte. 'Phone 994 ring 5.

BRICK HOUSE, GARAGE, ON BUS Line, 44 Monaghan Road. Apply 76 Monaghan.

SIX-ROOMED BRICK HOUSE, ON Edinburgh. 'Phone 789F.

SIX-ROOMED HOUSE, SOUTH, $18. Large Rooming House, George North, $40. Modern 7-Roomed House, hot water heating, Water North, $35. Five-Roomed Apartment, Goodwill Building, $30. Upper Duplex, central, $25.
NUGENT & PAYNE
187 Charlotte Street. 'Phone 3040.

12 Rooms 12

FURNISHED ROOMS, CLOSE POST Office, Day or Week. 'Phone 3258J.

FURNISHED BEDROOM, GROUND Floor, Gentlemen; central. 504 Rubidge, off McDonnel.

NICE BRIGHT BED-SITTING-ROOM; also Garage. 'Phone 2726W.

ROOMS TO RENT, NEAR C.G.E. 'Phone 2668W.

FRONT ROOM, WITH BOARD. 476 Aylmer.

TWO UNFURNISHED ROOMS, CENtran, conveniences; adults. 45 McDonnel.

TWO ROOMS FOR RENT. 304 LEWIS Street.

THREE UNFURNISHED ROOMS, CONveniences. 588 Waterford.

THREE ROOMS FOR LIGHT HOUSEkeeping. 386 Burnham.

FURNISHED ROOM, CENTRAL; GOOD locality; Breakfast if desired. 646J.

12X Summer Cottages 12X

Summer Cottages
The New Summer Resort
EASTVIEW
Twenty-two Choice Lots on the south-west short of Buckhorn Lake. Good fishing and hunting. Excellent bathing beach. Only 15 miles from Peterboough. $150.00 per Lot for quick Sale.
A. E. THOMPSON, Realtor
Kresge Building. 'Phone 536.

COTTAGE, ON RICE LAKE, NEAR Hiawatha. 'Phone 730W.

FOUR-ROOMED COTTAGE, ON OTONabee, near Peterborough. 'Phone 1812M.

LAKE FRONT COTTAGE, CHEMONG; good condition; all conveniences; suitable for children — for Sale, reasonably. Dr. McPherson, Peterborough.

WANTED

15 Miscellaneous 15

WANTED — USED TRACTOR PLOUGH. 'Phone 996 ring 24.

LIVE POULTRY — PAY HIGH PRICES. 'Phone 1728J. 170 Aylmer. M. Florence.

WANTED — ALL KINDS OF JUNK, Rags, Iron, Copper, etc. Highest cash prices, Florence, 342 Stewart Street 'Phone 694W.

OLD GOLD. PHILLIPS', 408½ George (over Liquor Store).

WOOD TO CUT. 'PHONE 2273.

YOUNG LADY DESIRES RELIABLE Girl to Share Room or Small Apartment. Write Box 163, Examiner.

WANTED—SUMMER COTTAGE, SAFE sandy beach, for 1st or 2nd Week of July. 'Phone 1377F.

ROOM AND BOARD, IN QUIET HOME, North of Edinburgh, by Nurse. Write Box 161, Examiner.

MEDIUM FRAME BICYCLE. STATE price Box 152, Examiner.

USED DELAVAL SILO. WRITE BOX 157, Examiner.

COUPLE, WITH ONE CHILD, DESIRE Small House or Three Rooms, South or central. Write Box 162, Examiner.

PAYING GUEST, RESIDENTIAL, PRIvate, North-end. Write Box 158, Examiner.

CORN BINDER, IN GOOD REPAIR, for cash. 'Phone 988 ring 3.

WASHING MACHINE, ELECTRIC. Write Box 155, Examiner.

17x Teachers Wanted 17x

WANTED — QUALIFIED PROTESTANT Teacher for S.S. No. 10, Otonabee. A good Community, good Boardinghouse, and Church close to School. Rural Girl preferred. Apply, stating particulars, to R. L. Stewart, R.R. Eleven, Peterborough.

18 Help Wanted, Female 18

EXPERIENCED WAITRESS. MUST BE neat and pleasing personality; none other need apply. Write Box 142, Examiner.

EXPERIENCED GIRL FOR GENERAL Housework, small family. 'Phone 343M.

YOUNG GIRL; NO WASHING; PLAIN Cooking. Write Box 158, Examiner.

CAPABLE WOMAN TO ASSIST IN County Home; no children or outside work. 'Phone 2199J.

YOUNG WOMAN, 20 TO 25, GENERAL Housework, Plain Cooking, family of three; references required. 583 King Street, Evening 7-9.

19 Help Wanted Male 19

BOY FOR FARM WORK, WRITE BOX 151, Examiner.

EXPERIENCED MARRIED MAN FOR Farm Work. Reg. Falls, Millbrook.

YOUNG MAN (PROTESTANT) COMpanion to Invalid (Young Man); must be willing to leave City for the Summer. Apply 51 River Road.

WANTED

19X Agents Wanted 19X

AGENTS!
IF YOU ARE AMBITIOUS, ACTIVE AND interested in establishing your own profitable business for Sale of over 200 Guaranteed Household Products. Act Now! Safe and solid plan for alert person. Quick sales—Steady cash. No obligation in sending for full details of offer. Familex Co., 570 St. Clement, Montreal.

20 Employment Wanted 20

CANADIAN LEGION HAVE LISTS OF Competent Returned Men to Fill Temporary or Permanent Positions Give the ex-Soldier a chance to work for you. 'Phone 141

WOMAN WANTS WORK BY THE DAY 'Phone 1245F.

AN EXPERIENCED CHAUFFEUR AND Truck Driver Wants Work, any kind or any place. 'Phone 2688.

YOUNG WOMAN WANTS HOUSEkeeping Position immediately, well experienced. Write Box 154, Examiner.

POSITION AS NURSEMAID. 'PHONE 2993J.

21 Boarders Wanted 21

YOUNG LADY ROOMERS WANTED. 'Phone 169J.

ROOM AND BOARD (NEAR C.G.E.). 1497J.

PRIVATE FAMILY, TELEPHONE, CENtral; Men only. 212 London.

TWO ROOMS, WITH BOARD, FOR Gentlemen. 'Phone 1647F.

ROOM AND BOARD. 'PHONE 1584.

ROOM AND BOARD, CENTRAL. 257 George Street.

GENTLEMEN BOARDERS OR TOURists. Apply 491 Aylmer Street.

WHO CAN DO IT

22f Miscellaneous 22f

EXPERT FLOOR POLISHING. 'PHONE 1714.

DUSTLESS FLOOR SANDING. J. H. Vance, 773 Aylmer. 'Phone 1292.

CITY MOVING AND CARTAGE. R. Shearer, 'Phone 695J.

LANDSCAPE GARDENING — ROCK Gardens, Lawns Made or Relaid. Rustic Archways, many designs. Work guaranteed. Go anywhere. E. J. Rutter, No. 7, Highway, Norwood.

PAINTING, PAPERHANGING. REAsonable rates. 'Phone 286J.

EXPERIENCED WINDOW AND CHIMney Cleaner. Wall and Ceiling Cleaner. 'Phone 2273.

EXPERT FLOOR POLISHER. 'PHONE 1714.

CITY AND RURAL PLUMBING Installed. Estimates given. J. Bryett. 'Phone 722W.

ELECTROLUX CLEANING — CHESterfields, Rugs, Drapes, Demothing. 'Phone 1679J.

RUGS AND CHESTERFIELDS VACUumed. Also Upholstery. 230 McGill Street.

EAVE TROUGHING
And Metal Roof Repairing
GOODFELLOW'S
Plumbing and Heating
379 Water Street
Phone 599

23 Auto Repairs and Accessories 23

COAL OIL, 16c. DISTILLATE, 13½c Vulcanizing, Car Repairs. Guaranteed Service. Dawson's Service Station. 'Phone 1523.

25x Dressmaking 25x

DRESS & MANTLE MAKING. ALTERAtions. E. Mitchell, 593 Harvey. 899W

28 Moving and Storage 28

SHORT DISTANCES OR ANYWHERE in Canada or United States. Covered Padded Vans. Experienced, Courteous Man. Apply, full particulars. M. Rawlinson, Limited, 610 Yonge Street Toronto.

34 Radio Service 34

1939 PHILCO
CAR RADIOS
$39.95.
BROWN'S RADIO SERVICE
547 George Street.

37 LOST 37

LADY'S WHITE GOLD WRIST WATCH between McDonnel, George and Aylmer Streets . Finder please 'Phone 1566, or return to 99 Aylmer Street. Reward.

MAGAZINE SUBSCRIPTION ORDER Book. 'Phone 3373W.

AROUND COLLEGIATE. KEY-CASE, containing Licence. 'Phone 795.

BLUE PARASOL, ROTARY FAIR, SATurday Night. Finder please return to 586 Bethune. Reward.

SMALL GREY PERSIAN KITTEN, neighborhood Hunter and Rogers Streets. Distinct "M" marking on forehead. 'Phone 2574J.

PROFESSIONAL

41 Accountant 41

EDWARD HUMPAGE — Chartered Accountant, Auditor. 419 George Street

44 Lawyers 44

EMMETT F. SHEEHY — Bonded Attorney. Loans. 397 George Street.

PECK, KERR & McELDERRY — Barristers and Solicitors, 415 Water Street Peterborough. Telephone 1950. E. A. Peck, K.C. F. D. Kerr, K.C. V. J. McElderry K.C.

HON. G. N. GORDON, K.C., W. B. GORDON — Law Offices, 395-397 George Street. Appointment by Telephone, 3300 and 3301.

JACOB LOW — Barrister, Solicitor Notary Public. Money to Loan on First Mortgages. 219 Hunter Street West. Peterborough, Ont. 'Phone 2244. Nights and Holidays 1021.

ALEXANDER L. ELLIOTT, K.C., M.P.P. —Barrister, Etc. Money to Loan. Interviews by Appointment. Telephone 3. Office: 355 George Street, Kresge Building, Peterborough.

W. R. PHILP — Barrister, Solicitor Notary Public. 385 Water Street 'Phone 602.

45 Veterinarian 45

HAROLD WORTON, V.S., B.V.Sc. 633 Charlotte West. 'Phone 1283.

PROFESSIONAL

47 Mineral Fume Baths 47

MINERAL FUME BATHS. DE-TOXIFY AND RE-VITALIZE NATURE'S WAY. 'PHONE 3157, PETERBOROUGH 220 BROCK STREET.

MONEY TO LOAN

MORTGAGE LOANS, 5½%. APPLY TO G. N. Gordon, K.C., and W. B. Gordon

$50 TO $500
LOANS
WITHOUT ENDORSERS
12 Months to Repay. Quick Service. No Credit Enquiries of Friends or Relatives
RATES AUTHORIZED BY SPECIAL ACT OF DOMINION PARLIAMENT.
CENTRAL FINANCE CORPORAION
Second Floor, KRESGE BUILDING
355 GEORGE STREET
TELEPHONE 1703, PETERBOROUGH
Loans Made in Nearby Towns.
Tune in CFRB, 6-6.15 p.m. Daily.

PERSONAL LOANS
$50 TO $400
To responsible persons of sufficient earning ability who are the owners of a Car or Furniture, whether fully paid for or not, we offer this service. Only your signature required. Loans repayable in convenient monthly payments.
TORO FINANCE CO.
181 CHARLOTTE STREET

MONEY TO LOAN.
On First Mortgage on Improved City Property at Current Rates of Interest.
Apply: The Toronto Savings and Loan Company, 437 George Street, Peterborough.

49 NOTICES 49

'PHONE HALLIDAY'S FOR NEW LOW Sale Price on Hardwood Flooring. Your New Floors will cost Less. Monthly payments if desired. 1086—Wm. J. Bull, Local Sales Representative, 539 Downie.

Tenders For Loans By Debentures

SEALED TENDERS will be received by the TOWNSHIP OF SMITH, UNTIL THURSDAY, JUNE 23RD, 1938, at 8.00 p.m. (D.S. Time), for TWO LOANS for the amounts of $6,500 and $15,000, covered by Twenty-year Debentures of the Township of Smith.

SEPARATE TENDERS will be received for these Loans. The Loan of $15,000 may be Tendered for in Parts of Not Less Than $3.000 each, or in a Lump Sum.

THE TOWNSHIP OF SMITH has no Debenture Debt at present, so this gives an opportunity for a long period Investment protected by the excellent financial standing of the Township.

The lowest or any Tender not necessarily accepted.

Address all Communications and Terms to the undersigned.

DATED, Bridgenorth, Ont., June 15, 1938.

PERCY T. UDY,
Clerk and Treasurer.

Local Improvement Notice

TAKE NOTICE THAT:
1. The Council of the Corporation of the City of Peterborough intends to Construct as a Local Improvement a Concrete Sidewalk on Armour Road, east side, from the end of the present Sidewalk Northerly to Park Hill Road, and intends to specially assess a part of the cost upon the land abutting directly on the work.
2. The Estimated Cost of the work is $1,089.45, of which $435.94 is to be paid by the Corporation. The Estimated Cost per foot frontage is $0.81. The Special Assessment is to be paid in Twenty Annual Instalments, and the Estimated Annual Rate per foot frontage is 0.61 cents.
3. Application will be mare by the Corporation to the Ontario Municipal Board for its approval of the undertaking of the said work, and any owner may within Twenty-one Days after the first publication of this notice file with the Board his objection to the said work being undertaken.
4. The Board may approve of the said work being undertaken, but before doing so may appoint a time and place when any objection to the said work will be considered.
DATED Peterborough, June 16th, 1938.
S. R. ARMSTRONG,
Clerk.

50 AUCTION SALES 50

FOR A SUCCESSFUL AUCTION — J. H. MILES, Auctioneer. Valuator Tel 1477.

AUCTION SALE—IMPLEMENTS, FOWL and Furniture, Friday, June 17th, at 1.30 (Standard Time), Estate of the late Matt. Fleming, North Half Lot 29, Concession 18, Smith Township: Full line Implements, including Binder, Mower, Horse Rake, Seeder, also Lumber, Plank, and Hens: Household Furniture, numerous other Articles.—J. H. Miles, Auctioneer. Office 494 George. 'Phone 1477.

BIG AUCTION SALE — FARM STOCK and Implements, Estate of late Richard Harrison, Lot 15, Concession 19, Otonabee, 4 miles South of City, Tuesday, June 21, at 12.30 (Standard Time): Six Good Work Horses, One Matched Team Percherons, about 1,500 lbs. each; 24 Head Milk Cows and Young Cattle, TB tested; Forty Head Sheep and Lambs; Hens and Geese; Full Line Implements; Furniture, and 600 Bushels Grain—Oats, Wheat, and Barley; Furniture.—J. H. Miles, Auctioneer. Office, 494 George Street. 'Phone 1477.

HOME IMPROVEMENT

FOR CEMENT WORK
'Phone HOWARD ROSE 2312J
FREE ESTIMATES.

Plumbing and Heating.

FOR EXPERT PLUMBING AND HEATING REPAIRS & CONTRACTS SEE J. L. P SMITH - 372 WATER ST.

Electrical.

'PHONE 798.
For Estimates on Electrical Jobs
Refrigerators, Radios, Stoves, etc., Repaired.
GRANT & LOUCKS

IMPORTANT!
The More You Tell The Quicker You Sell
Give an interesting description of the thing you wish to sell. Write your want ad so that it would interest you if you were the buyer. Be sure to sign your name to your ad and tell how to reach your place. Remember, the more you tell the quicker you sell.

NAVIGABLE WATERS PROTECTION ACT, R. S. C., CHAPTER 140.

The Hydro-Electric Power Commission of Ontario hereby gives Notice, that it has, under Section 7 of the said Act, deposited with the Minister of Public Works at Ottawa, and in the office of the District Registrar of the Land Registry District of the County of Peterborough at Peterborough, descriptions of the Sites and Plans of a Submarine Cable Crossing proposed to be built under Chemong Lake and Gannon's Narrows, the Townships of Smith, Ennismore, and Harvey as follows:

Plan No. 205-249—Crossing Gannon's Narrowe from Lot 7, Concession XI., Township Ennismore to Lot B, Concession XVI., Township Harvey.
205-250—Crossing Chemong Lake from a point in Lot 12, East of Communication Road, Smith Township, to a point in Lot 9, Concession IV., Township Ennismore.

AND TAKE NOTICE, That after the expiration of one month from the date of the first publication of this Notice, The Hydro-Electric Power Commission of Ontario will, under Section 7 of the said Act, apply to the Minister of Public Works at his office in the City of Ottawa, for approval of the said Site and Plans, and for leave to construct the said Transmission Line.

DATED at Toronto, this 21st Day of May, 1938.
THE HYDRO-ELECRIC POWER COMMISSION OF ONTARIO,
R. T. JEFFERY,
Acting Secretary and Controller.

49 NOTICES 49

Kiwanis Modern Home
TENDERS WANTED.

SEALED TENDERS will be received by the Secretary of the KIWANIS CLUB for the Trades listed here for the Building of the KIWANIS HOUSE on Prince Street. Plans and Specifications will be available at the Office of H. R. SCOTT, LIMITED, George Street, ON SATURDAY, JUNE 18, 1938.
CARPENTER WORK
CEMENT WORK
(Including Walls and Floor)
PLUMBING
HEATING AND TINSMITHING
ELECTRIC WIRING
PAINTING
BRICKLAYING
PLASTERING
Tenders will be in the hands of the Secretary by Wednesday, June 22, 1938, not later than 5.00 p.m.
Lowest or any Tender not necessarily accepted.
J. A. McKONE,
Secretary,
Peterborough Kiwanis Club.

Local Improvement Notice

TAKE NOTICE THAT:
1. The Council of the Corporation of the City of Peterborough intends to Construct as a Local Improvement a Sewer on Knox Street, from Carlisle Avenue to a point 167 feet southerly, and intends to specially assess a part of the cost upon the land abutting directly on the work.
2. The Estimated Cost of the work is $462.00, of which $160.80 is to be paid by the Corporation. The estimated cost per foot frontage is $1.275. The Special Assessment is to be paid in Thirty Annual Instalments, and the Estimated Annual Rate per foot frontage is 0.0737 cents.
3. Application will be mare by the Corporation to the Ontario Municipal Board for its approval of the undertaking of the said work,

The Crossword Puzzle

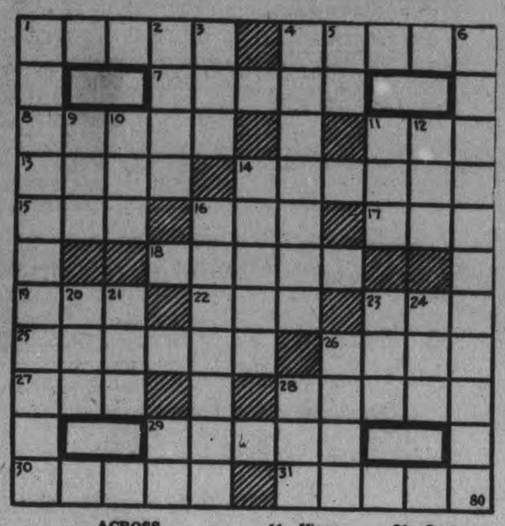

ACROSS

1—A small job
4—Concave vessels for holding liquids
7—Speak
8—Shortened form of beneath
11—Solemn wonder
13—Ready money
14—A relatively short period of time
15—Epoch
16—Letter D
17—A seed legume
18—Long worktable
19—A number
22—Expression of contempt
23—Exclamation of disgust
25—Fix
26—Severe
27—Devoured
28—An island of the West Indies
29—A roll of tobacco leaf for smoking
30—Put forth energy
31—Begin

DOWN

1—Consolidate
2—A book of the Old Testament
3—A suffix of ordinal numbers
4—Beg
5—Conjunction
6—A prodigal
9—Organ of hearing
10—Man's name
11—Viper
12—Court
14—Title of respect in Spain equivalent to Mister
16—A deficiency in amount, as of income
20—Damp
21—Open (poetic)
23—Native Hawaiian food
24—Outside
26—A short lance
28—Possesses
29—Credit (abbr.)

Answer to previous puzzle

T		G	A	G	E		T	R	A	P		
U	N	R	E	A	L		R	O	L	L		
N	O	I	S	E		S	I	D	L	E		
A	W	N		L	O		G			A		
		A	S	S	I	G	N	E	D			
T	O	R	N				E	O	N	S		
S	W	I	N	D	L	E	R					
E			U		A	X		O	R	A		
T	H	R	A	W		T	I	G	E	R		
S	O	U	L		A	R	R	E	S	T		
E	G	G	S		L	A	K	E		Y		

COPYRIGHT, 1938, KING FEATURES SYNDICATE, Inc.,

DONALD DUCK — By Walt Disney

TILLIE THE TOILER — —By Russ Westover

HENRY — —By Carl Anderson

THE TUTTS — By Crawford Young

BRICK BRADFORD — —By William Ritt and Clarence Gray

MUGGS AND SKEETER — —By Wally Bishop

BRINGING UP FATHER — —By George McManus

SALLY'S SALLIES

Household scraps go a long way—especially if neighbors overhear them.

THE GUMPS

McCall Sentence Near

MIAMI, Fla., June 16 — (AP) — The evidence against Franklin Pierce McCall, confessed kidnapper of five-year-old James Bailey Cash, Jr., was presented today to a judge who had authority to send him to the electric chair.

Cash, Senior, and Federal agents detailed their story of the crime while circuit Judge H. F. Atkinson listened intently, preliminary to deciding upon the sentence.

Japanese Moves Are Menace India Believes

CALCUTTA, June 16. — (CP) — Not many years ago Japan was the darling of the Indian-owned press. It had been the first Asiatic nation to defeat a great European power; its material progress was Indians' admiration and envy.

The keynote of leading articles now is bitter condemnation of "Japanese Imperialistic aggression" in China and alarm at the prospects before India. The alarm, however, is not too loudly expressed lest perhaps it be used as an argument in the eternal wrangle over the cost of India's defences and Indias chances as an independent nation.

"If Japan succeeds in capturing China there will be a danger to India also," declares Dr. Subbaroyan. Congress minister in Madras. "It is essential that everyone should try to maintain the freedom of this country."

In the Calcuta Corporation debate on military training Subhas Chandra Bose, president of the All-India Congress, said they required a persistent campaign to rouse the Indian public to the dangers it was facing. In view of all this surprise has been widely voiced at the Congress Working Committee's resolution on the eve of the All-India session at Haripura. The resolution said:

"To establish world peace on an enduring basis Imperialism and exploitation of one people by another must end. During the past few years there has been a rapid, deplorable deterioration in international relations. Fascist aggression has increased and unabashed defiance of international obligations has become the avowed policy of Fascist powers.

"British foreign policy, in spite of its evasions and indecisions, has consistently supported the Fascist powers in Germany, Spain and the Far East and must, therefore, largely shoulder the responsibility for the progressive deterioration in the world situation. That policy still seeks arrangements with Nazi Germany and has developed closer relations with rebel Spain. It is helping in the drift to an Imperialist world war. India can be no party to such an Imperialist war and will not permit her man power and resources to be exploited in the interests of British Imperialism. Nor can India join any war without the express consent of her people.

"The Congress, therefore, entirely disapproves the war preparations being made in India and the large-scale manoeuvres and air-raid precautions by which it has been sought to spread an atmosphere approaching to war in India. In the event of an attempt being made to involve India in war, this will be resisted."

Indian Paper's Criticism

It is not the European-owned press alone that has criticized the resolution. A noted Indian newspaper of Nagpur, Central Provinces, the Hitavada, comments:

"In so far as the resolution is understood as the expression of India's ultimate views on universal peace, harmony and goodwill among nations, the theory propounded (regarding Imperialism) cannot be dismissed as entirely valueless. But when it comes to the question of defining India's immediate attitude to war in a world of aggressive nation states, greedy for power and pelf, the resolution is found to be sadly lacking in a sense of realism. . . . If the threat of aggression against India by powers jealous of British Imperialism is real, how can India escape the atmosphere of approaching war? Why should she not train herself in precautionary defence measures? . . . Nationalist opinion looks forward to a day when India will be in a position to defend her frontiers without the aid of British arms. How is she to achieve this if during the transitional period even the spread of a war atmosphere is condemned? The fate of China provides a valuable object for India."

The newspaper observes that Pandit Jawaharlal Nehru has frequently said India cannot escape the influence of world events, and it thinks the resolution reveals on "obsession with Imperialism foreign to the mind of the average citizen of this country."

Answering remarks of The Calcutta Statesman that the resolution limps to a lame and contradictory conclusion, the Amrita Bazar Patrika of Calcutta observes what the committee means is that "war preparations in this country are part of the endeavor which Britain is making along with other military powers to safeguard the interest of British Imperialism. . . . If Great Britain gives freedom to the people of India, or more correctly, if she does not stand in the way of India gaining freedom, the greatest stumbling block in the path of international security may be removed."

Could Bomb Calcutta

The Statesman retorted with a full-page article by an Indian airman showing that Calcutta could be bombed by planes flying from China across Burma and that a strong Indian air force is necessary.

It is generally believed if Japanese troops approach the Burma frontier emphasis in Congress circles will be on increasing defence precautions rather than on following the Working Committee's ostensible policy. As it is, India is 2,000 miles from the scene of fighting.

Even so the public demand for an improvement of India's defence is much louder than it was last year. A Bombay newspaper suggests the case for a defence loan ought to be examined.

The Lahore Congress newspaper, The Tribune, says if England decided actively to support China and so involved herself in a war with Japan, India would be perfectly within her rights in demanding that the consent of her own elected representatives in the legislature must be obtained before the government of India participates in the war. "But if and when that condition is fulfilled, India cannot refuse to participate in the war without reducing her professions of sympathy with China to a mockery. To condemn British foreign policy for its consistent support of the Fascist powers and to refuse to help Britain in war against these powers cannot go hand in hand."

This coming from a Congress newspaper is significant.

To Wed Despite Father's Disapproval

Despite the disapproval of her father, 18-year-old Andrea Luckenbach, New York, has announced her intention of marrying William Dobbs, saddle salesman, of New York. Miss Ludenbach is said to be heiress of a $1,000,000 fortune left to her by her mother, the late Andrea Fenwick Luckenbach, of Toronto. Officials at the surrogate court in Toronto claim they have no record of any such fortune.

Negro Wounds Five

ROME, June 16.—(CP)—A negro, believed to be an Ethiopian, who was found praying before a statue of the Lion of Judah on a Rome monument today, went beserk when an army captain ordered him away and wounded five persons with a sword before a militiaman shot him.

The negro was taken to a hospital where his recovery was considered doubtful. The captain was reported to be in a serious condition from numerous cuts.

Canned Chimes Draw Crowds, Also Comments

LONDON, June 16 (CP)—They're showing talking films in the beautiful 13th-century Chichester Cathedral. And "the peal of bells" from several belfries throughout the counties is a broadcast from gramophone records.

Not everybody thinks the church should thus keep pace with invention. Ministers have disagreed, bishops of neighboring dioceses have laid down conflicting orders, laymen have written to editors.

Bellringers' Guilds have denounced "canned chimes," but even the Manchester Guardian, which clings firmly to most of England's cherished traditions, suggests that sentiment in this case may be confused with sentimentality.

The films were introduced to Chichester Cathedral early in the New Year when a congregation of 2,000 saw four talking pictures presented in place of the usual sermon.. A screen, smaller than those used in movie-houses, was attached to the chancel screen. Two projectors were placed 60 feet away in the central aisle.

The dean, Very Rev. A. S. Duncan Jones, commended the scheme as suitable for worship in church. "Such films can be of the greatest value in spreading religion. People learn so much more by eye than ear."

All the lights of the church were turned out as the first film appeared: A rendition by a choir of "Praise, my soul, the King of Heaven." The congregation rose and joined in heartily. The second film was a new version of the old parable of the Sower. Next came a new version of Tolstoy's story, "Where Love Is, God Is," revealing how an aged carpenter found God in a beggar, in a woman, and her babe, in an old woman and small boy quarrelling. The last was a short picture of Christmas morning in Sweden.

Further commenting, the dean declared that films could bring things home in a way in which nothing else could and that it was intended to introduce these films throughout the diocese. "In all productions," he added, "the figure of Christ never appears."

Bishops Differ.

The Bishop of Chichester attended this experimental showing. But he would not be drawn into controversy with the Bishop of Winchester who had ordered that no films be shown in his neighboring diocese. The Bishop of Winchester, Dr. Cyril Garbett, wrote that "in the first place there is the danger that people may come to church not to worship God or to learn His word, but to enjoy without charge a picture display." He contended, too, that there was not at present a sufficient number of good films.

Letters to the press indicated varying shades of approval and condemnation. Newspapers themselves, however, were wary of taking sides, with the exception of The News-Chronicle which declared: "The Church, like every living institution, has to adapt herself to changing conditions." The Star was less positive: "Public worship is a social activity and too great a trust in mechanical aids may sap its vitality."

She Was Once a Spinal Cripple

Known as the girl with the perfect spine, Ulalia Solt, 17-year-old acrobatic dancer of Washington, D.C., was once a cripple as the result of spinal meningitis. She will represent the National Chiropractic association at Toronto, on July 25, during the international posture contest to be held in connection with the Associated Chiropractic societies convention.

Revenue Takes Drop

OTTAWA, June 16 (CP) — The Department of National Revenue announced to-day customs and excise revenue in May totalled $26,210,143, a decrease of $2,411,627 compared with $28,621,770 in May, 1937.

Detail of revenue with figures for May, 1937, in brackets: Customs duties $7,293,106 ($8,712,926); Excise taxes $14,408,345 ($15,509,856); Excise duties $4,463,487 ($4,345,154); Sundry collections $45,204 ($53,833).

HAVE YOU A REPAINTING JOB?

It will pay you to use

Flo-glaze

PAINTS-VARNISHES & ENAMELS

- Lasting Beauty
- Spread farther
- Greater Protection

"LEAVES NO BRUSH MARKS"

THE IMPERIAL VARNISH & COLOR CO., LIMITED

Sold in Peterborough at

CANADIAN DEPARTMENT STORES LIMITED

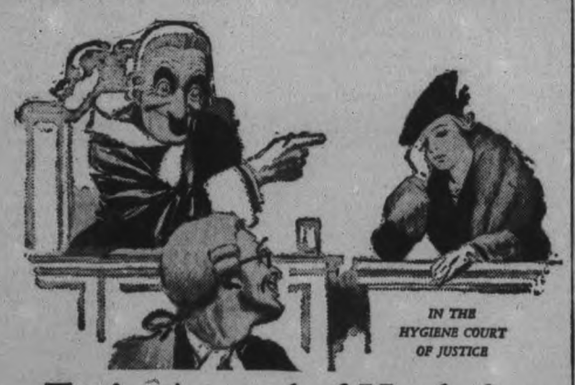

IN THE HYGIENE COURT OF JUSTICE

Typist Accused of Headaches

(Before Mr. Justice Kruschen)

PROSECUTING COUNSEL: This, my lord, is a case of a young woman charged with habitual headaches. It is a sad case, because her affliction renders her unfit for work or play, a misery . . .

JUDGE: What is a headache? (laughter)

COUNSEL: The dictionary defines it as a continuous pain in the head.

JUDGE: (addressing prisoner): Why do you have a continuous pain in the head, young lady?

PRISONER: I don't know, my lord. It isn't my fault.

JUDGE: The question of whose fault it is will be decided by this Court. Do you admit the charge?

PRISONER: Yes, my lord.

JUDGE: What steps do you take to prevent these headaches?

PRISONER: I sometimes take a sedative, my lord.

JUDGE: Sedative? Do you really mean to tell me that a sedative *prevents* headaches?

PRISONER: No, my lord, of course a sedative doesn't exactly *prevent* them, it. . . .

JUDGE: Have you ever heard of Kruschen?

PRISONER: Yes, my lord. I used to take it regularly,

JUDGE: And did you have headaches then?

PRISONER: N-no.

JUDGE: Young lady, you may count yourself fortunate in being brought before me. In this court we regard preventable illness as a crime. The complaint from which you suffer is caused by nothing else but neglect—neglect of the very first rule of sane and healthy living. It is caused, like so many other afflictions, simply and solely by constipation—or that even more dangerous and far more prevalent condition of semi-constipation. A pinch of Kruschen Salts—as much as will lie on a ten-cent piece—taken in a cup of coffee, tea, or a glass of water, *every* morning will help to finally and completely rid you of your trouble. My ruling is that you go straightway and get a bottle of Kruschen and begin this necessary practice tomorrow morning.

PRISONER: (smiling through her tears): Oh, *thank* you, my lord.

COUNSEL: About costs. . . .

JUDGE: Quite insignificant. The cost of 'the little daily dose' is much less than 1c a day.

KRUSCHEN SALTS

relieve constipation and rheumatism

Kruschen is a combination of several mineral salts which your body must get, in some way, to keep the blood pure, the inside clean, and the system generally toned up, but which you can't get in Nature's own way without abundant exercise and fresh air. You should have those salts *every day*; hence the importance of the "little daily dose". Every drug counter sells Kruschen in 25c, 45c and 75c bottles. *It's the little daily dose that does it.*

TASTELESS IN COFFEE OR TEA

For Summer Bride

Vicki Lester, Hollywood actress, models this attractive pale blue bridal cap created from a wisp of tulle, sprinkled with lilies of the valley in a huge swirl of a flower in front.

THE CANADIAN DEPARTMENT STORES LIMITED

Store Hours
9 a.m. to 5.30 p.m.
Wednesday
9 a.m. to 12.30 noon
Saturday
9 a.m. to 9.30 p.m.

C.D.S. OPPORTUNITY Days — Store-wide Savings

No Extra Charge for Delivery

2 More Big Value Days—Check These Items

Sale! SPECIAL BOYS' SUMMER GRADS' TOGS PHONE 3000

Blue Drill Longs with Zipper Pocket

At savings like these, get TWO pairs at least. Splendid quality blue drill, sturdy in texture....full cut and correctly sized. Have zipper pocket and genuine BLUE elastic WAISTBAND. Sizes 24 to 36. Special, pair ..... .89

Blue Drill Shorts with 'Lastex' Waist

Same splendid, sturdy blue drill as in the longs mentioned above. Have 2 side, one watch and one hip pocket. For the hot summer days in camp or around town they're "TOPS." Sizes 24 to 32. Special, pair ..... .53

"PreShrunk" Wash Slacks

(DOUBLE PLEATED)

Wash well and look MUCH more expensive than we've priced them for this Maple Leaf Special. Have self-belt PLUS the newer, smarter dropped belt loops. Smart link buckle. Grey and fawn tone glen check patterns. Sizes 26 to 36. Get at least TWO pairs....and save. Special, pair 1.19

Boys' All Wool Bathing Trunks

Make a special trip downtown for them. The saving warrants it. Very well cut all wool trunks with built-in support similar in quality to those usually found in more expensive trunks. Have belt and piping down side. Snug-fitting elastic stitch which dries quickly. Sizes 26 to 36....in MAROON, BLACK, ROYAL, BROWN.

95c PAIR

2-Piece Zipper Bathing Suits

Ordered months ago when the mills were slow, with the result that the savings are worth while. All wool with top which detaches with a "ZIP" from the smart trunks so that you can wear the trunk separately. SIZES 26 to 36 in TWO-COLOUR COMBINATIONS. Brown and gold colour. Navy and Royal Blue, Maroon and Black. Special, suit ..... $1.49 SUIT

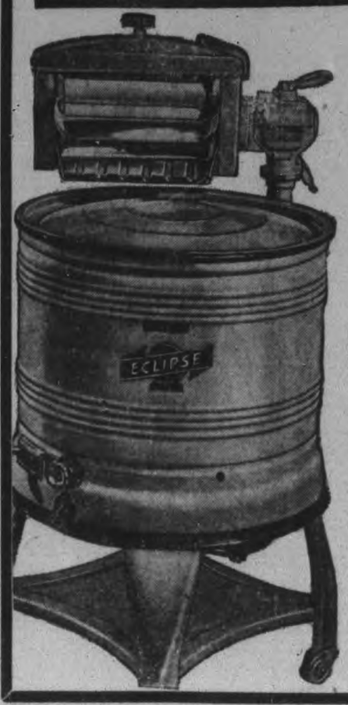

2.50 DOWN

10 Months To Pay Balance

Eclipse Electric Washer

Budget Plan Price 51.80

A machine incorporating many of the fine features of higher priced types. You'll note particularly the new rolled-in style tub designed to prevent splashing. 4-6 sheet capacity, an excellent washer in every respect. Cash Price $48

Pay 2.50 down, 10 monthly payments of 4.93

Note:—If mechanical parts fail within one year from date of purchase, in ordinary use, we will replace same without charge. Replacement parts obtainable at all times.

—Basement, C.D.S.

Deck Chairs

Complete With Canopy and Footrest 2.25

Ordinarily 3.25. Natural finished hardwood frame, adjustable to sitting or reclining positions. Supported seat and back sections of reinforced painted awning canvas.

—Basement, C.D.S.

Half Price!

Girls', Misses', Women's

SPRING COATS

The remainder of this springs stock. Marked to clear. Smart styles in all wool materials. Sizes for girls 7 to 14x. Misses' 14 to 20, women 32 to 42 in the group. Opportunity Days, each .....

3.47-9.87

—2nd Floor, C.D.S.

OPPORTUNITY SALE OF

Handkerchiefs

Feature! Women's Printed Cottons

Away below usual price! Lovely quality sheer cottons about 11½" sq. Printed in a widely assorted range of patterns. Colorful for summer. Extra special, each 5

Women's White Linen

Of fine Irish Linen with ⅛" hemstitched hems. Special .. 6 for .25

Men's Linen

Get a supply for everyday use. Of durable Irish Linen. Size about 16½" sq. with ¼" hemstitched hems. Special, each 9

—Main Floor, C.D.S.

THE CANADIAN DEPARTMENT STORES LIMITED

Tomorrow
SHOWERY.

The Peterborough Examiner

Last Year
MAXIMUM 74 - MINIMUM 50

VOL. LXXX, No. 141 PETERBOROUGH, FRIDAY, JUNE 17, 1938 ★ PRICE THREE CENTS

Sales Tax On Average Home $200

Removal Of Tax Is Powerful Stimulant To Building Industry

Removal of the sales tax on building materials as announced in the federal government's budget by the Hon. Chas. Dunning Minister of Finance, was regarded here today as a powerful stimulant to the building industry.

"On the average house the sales tax would amount to around $200." Fred J. Overend of the Peterborough Lumber Company commented to the Examiner this morning. "The builder is relieved of the tax by the government's action and when you couple that benefit with the provision of the Dominion Housing Act providing for temporary exemption from municipal taxes, and also the reduced rate of interest, you have a new and attractive basis on which the building industry should show immediate signs of improvement and recovery.

Gov't Pays Taxes.

Under the Dominion Housing Act, the Government pays to the local municipality all the first year's taxes on a new house, fifty per cent. of the second year's taxes and twenty-five per cent. of the third year's.

I don't know whether the public appreciates the full significance of these advantages, but there they are and they offer everything that has been asked for by municipal councils and other bodies in recent years. Personally I think it is the biggest thing that has taken place in the industry in a long time. Payments of Housing loans are extended over thirty-five years, bringing the monthly payment to a comparatively small sum and affording an opportunity to the average citizen to build a new home for himself and own it."

Restore Confidence.

Fred T. Tuggey expressed the opinion that the government's action should go a long way to restoring confidence in the building industry. "When I was in the council," he said "I always advocated striking the sales tax off the cost of building materials. The council on several occasions urged the government to provide this help, and now it has been done. Houses are needed in Peterborough, and if the work that is needed to be done can get started now it would go a long way to helping the employment situation."

Fred Dummitt said everybody connected with the building industry would be pleased at Hon. Mr. Dunning's announcement. "The government has done its part, there has been no increase in the cost of labor this year, and the outlook is more favorable for building than it has been for a long time. The average house costs from $3,000 to $4,5000 and on the lumber alone the saving to the builder should be at least $100." Mr. Dummitt said there was no doubt some citizens had been deterred from building by the cost of supplies, especially the sales tax. "All the industry needs now is the co-operation of those who have money to put into a new house, and the hearty aid of the supply men, and building should show improvement here this season."

30 New Gold Mines Are Expected In Production In '38

Ottawa, June 17 (CP)

NEW production records for the Canadian mining industry this year were forecast yesterday by Finance Minister Dunning in his Budget speech. He described it as giving a greater stimulus to the economic progress of the country than any other industry. In 1937, production was estimated at $457,000,000, an increase of 26 per cent. over the previous year and a new record.

Thirty new gold mines were expected to come into production in 1938, increasing existing capacity by 11 per cent.

United Counties Tax Rate Is 7.1 Mills

(By A Staff Reporter)

COBOURG, June 17.—Opening four tenders for public liability insurance Thursday afternoon, the counties council accepted the bid of M. M. Clancy & Son (Lloyds) of Toronto through their local agent, J. W. Burtt for $384.05 as compared with $1,700 last year. The risks were for $5,000 for one person, $10,000 for one accident and $1,000 property damage for one accident. For double these amounts the premium quoted by Mr. Burtt was $441.62, and for the difference of only $60 in the cost of the larger coverage the council decided to accept it. Last year's insurance was only on the basis of $5,000 for one person and $10,000 for one accident.

The Burt bid was regarded as a surprising bargain. The nearest competitive tender was $754.00 with two others at $1,175.

The 1937 Tax Rate

The general tax rate, exclusive of schools, was struck at 7.1 mills, the levy on the constituent municipalities being as follows: Alnwick, $3,-454.76; Brighton township, $8,889.73; Cartwright, $8,365.42; Cavan, $12,-804.92; Clarke, $16,605.64; Cramahe, $8,992.96; Darlington, $19,813.84; Haldimand, $17,940.69; Hope, $14,315.25; Manvers, $9,804.97; South Monaghan, $5,106.64; Murray, $8,332.72; Percy, $9,481.49; Seymour, $12,074.93; Bowmanville, $16,427.30; Brighton village, $6,517.06; Millbrook, $2,285.54; Campbellford, $10,236.27; Newcastle, $2,748.02; Cobourg, $23,957.20; Colborne, $2,968.52; Hastings, $2,801.42; Port Hope, $20,544.34. Total, $255,-510.76.

The School Rates

The levy for high and continuation schools applies only to those municipalities outside high school areas as follows: Alnwick, $1,022.30; Brighton township, $4,830.35; Cra-

(UNITED COUNTIES)
(Continued on Page 12, Column 3)

Girl Gets 6 Months

OWEN SOUND, Ont., June 17 (C P)—Miss Eva Lupton of Hamilton was sentenced today to six months in the Mercer Reformatory at Toronto when she pleaded guilty in police court here to a charge of concealing the birth of a child.

She was arrested in Hamilton a week ago after the body of a child was found in the furnace of a Hanover building.

Roebuck Slip Forced Power Move

Hepburn Reveals Cancellation Never Intended

TORONTO, June 17—(CP)—Premier Hepburn of Ontario, testifying before a legislative committee inquiry into the affairs of the Ontario Hydro-Electric Power Commission, said today it never was the government's intention to cancel outright Hydro contracts with four Quebec power companies. "It was our intention to effect a friendly settlement," he said.

Events leading up to Arthur W. Roebuck's three-day speech in the legislature in 1935, which preceded cancellation of the contracts, were related by Mr. Hepburn. The former attorney-general who resigned in April, 1937 as a result of a policy dispute with the Premier termed the contracts "invalid" and unenforceable."

"I asked him to get all the facts and bring them out in public but not to voice any legal opinion," the Premier recalled. Those instructions were not carried out, he added.

Mr. Roebuck "voiced the opinion they were not legal and unenforceable," the Premier continued. "That put us in the position that we had to support the Attorney-General or demand his resignation.

"I'm not disagreeing with what he said. But the time was not opportune to say it because we were hoping to settle all peaceably."

The act was made subject to proclamation by order-in-council "to give us more time to negotiate with the companies." Settlement was reached with two companies, the Premier added. "The other cases went to court."

Hogg Behind New Deal.

TORONTO, June 17—(CP)—Dr. T. H. Hogg, chairman of the Ontario Hydro-Electric Power Commission, told a legislative committee today that "nobody else had a finger in the pie" when negotiations got underway last November with Quebec power companies for renewal of contracts cancelled in 1935.

"The responsibility for those deals was mine," Dr. Hogg testified before the committee which is investigating charges Premier Hepburn negotiated the revised contracts before last October's election. "I carried them out. There are no attempts on my part to evade responsibility."

Until the end of October, 1937, the "back-to-Niagara" movement had his "entire sympathy and co-operation," the Hydro chairman said. At a cabinet meeting late in October "we got around to the desirability of cleaning up the power situation." Dr. Hogg, formerly chief engineer, was appointed successor to T. Stewart Lyon Nov. 1. He previously could not act until "the responsibility was mine."

"I felt sure there was a basis for negotiation and cleaning up the situation without working a hardship to anyone," Dr. Hogg said in telling of the cabinet conference. "I had certain ideas and was sure something could be worked out. I was told to go ahead.

Tip From Hepburn

"On Nov. 1. I was appointed chairman of the Hydro Commission. Ward Wright (Toronto barrister) called me and said the Prime Minister had told a Beauharnois contract might be negotiated. Next R. C. A. Henry (Beauharnois general manager) called and I saw him at Ward Wright's residence. We didn't want the newspaper men to know what was going on."

At a meeting Nov. 19 attended by Premier Hepburn and Hon. H. C. Nixon, provincial secretary, "we were told we could go ahead." The decision of the Beauharnois, Light Heat and Power Company to take litigation, successful in Ontario courts, to the Privy Council "brought to a head" the Beauharnois negotiations and change in policy, Dr. Hogg said.

A. H. Beaton, K.C., Toronto, told the committee at the opening of today's session that in April, 1937 Mr. Nixon "intimated" that if Beauharnois could meet a price of $12 a horsepower "the province could take a good jag of power."

(ROEBUCK SLIP)
(Continued on Page 2, Column 5)

Dawn Phantom Shot Was Policeman's Son

CHICAGO, June 17 —(CP)— The "Dawn Phantom" gunman accused of 28 early morning holdups during the past two months was revealed in death today as a policeman's son.

Policeman Ernest L. Keen suspected, from victim's descriptions, the robber was his son, Harold, 23, former convict. He went on extra duty in an effort to catch him.

Seven detectives trapped young Keen last night as he approached the home of a friend. They said he reached for his weapon, so they fired pistols and a machine gun. Eighteen bullets killed him.

Harold's wife, Angeline, 21, an expectant mother, was told of the shooting at the detective bureau where she had been detained.

"I expected it," she said.

Policeman Keen was telephoned.

"The work is done," he said, "as I knew it must be."

Sunset

If Tom Thompson, famed Canadian artist, were living today this is the sort of tree he would paint. This lone pine thrusts its scrawny trunk from the top of Armour Hill, reveals stark beauty against cloudy June skies as the sun sets on the distant horizon. (Examiner Staff Photo.)

8 p.c. Tax On Supplies Lifted To Stimulate Building

No Tariff Changes Made Pending U.S. Pact, 23 Million Deficit Seen Next Year

OTTAWA, June 17 (CP).—Hundreds of Canadian industrial plants supplying the building trades are exempt from the eight per cent sales tax today as a result of the Dominion budget presented by Finance Minister Dunning.

In an exhaustive review of the national bank account, the finance minister yesterday announced most of the products going into construction of homes would be freed from the sales tax.

He left taxation at its present levels, stressed the soundness of Canadian economy and left revision of tariffs until bi-lateral agreements are reached between Canada, Great Britain and the United States.

The treasury, which reported a deficit of $13,775,000 in 1937, is budgeting for a deficit of $23,000,000 in 1938-39.

As a general stimulus to the construction industry, the government excluded from the sales tax all the major products entering home building. Included in the list were bricks, tiles, cement, stone, plaster, lumber, sash, doors, shingles, plaster boards, fibre boards, wallpaper, paints, roofings, plumbing fixtures not including piping, glass, furnaces and builders' hardware.

With the exception of building supplies and such products as harness, feeds for the fur farms and equipment and supplies for fishermen's boats, the sales tax was left where it was.

The only change in the excise tax was to exclude tires and tubes when used as original equipment on cars, trucks, trailers, tractors and motorcycles. Excise duties were unchanged.

Income tax rates, both for individuals and corporations, were not changed. Rates for the gift tax, aimed at wealthy persons who distribute their wealth to relatives during their lifetime to escape income and succession taxes, were increased. The rate on gifts of $25,000 and less were raised three per cent to five and on $1,000,000, from 10 to 15 per cent.

One of the features of the income tax amendments was aimed at tax-dodgers who establish a foreign residence or use a foreign incorporation to beat the treasury. In the future, all transactions with foreign countries which might result in tax-dodging, will be reviewed by the Treasury Board and if it decides evasion was the object, the tax will apply.

For the first time since 1912, the budget made no tariff changes. The reason was the negotiations at Washington between the three nations of Great Britain, Canada and the United States for trade treaties. Mr. Dunning said it would be futile

(8 P.C. TAX)
(Continued on Page 12; Column 2)

Conant Has Collapse With Case Of Nerves

OSHAWA, Ont., June 17 (CP).—Hon. G. D. Conant, Attorney-General, "was so tired he had a case of nerves and will remain in bed today before resuming work tomorrow," his wife said today.

"He was up until midnight at a meeting and he was tired," Mrs. Conant said. "I am sure he will be all right tomorrow."

Major J. H. Clark, Liberal member of the Ontario investigation committee at the opening today in Toronto said Mr. Conant would not be present to preside as chairman because of a collapse.

Rothschild Held For 10 Million, Women Are Next

LONDON, June 17.—(CP-Havas)—The Star (Liberal) today said Germany may demand ransom for female members of the Rothschild family now detained in Vienna, as well as for Baron Louis Rothschild, head of the banking family's Vienna branch.

The newspaper said London financial circles were convinced the holding of important Jews for ransom was new evidence of Germany's acute need for foreign currency.

According to the Daily Herald (Labor), the ransom for Baron Louis was fixed at £2,000,000 ($10,000,000), as "compensation" for losses suffered in 1931 with collapse of the Creditanstalt, giant bank of which he was president.

Socialist sources said a close friend of the Vienna Rothschilds, an English captain, had made several trips to Paris and London since the Baron's arrest and imprisonment, and the Nazis expected all branches of the family to contribute to the ransom.

They added that Baron Louis, first sent to a concentration camp, is now held at the Hotel Metropole, Vienna headquarters of the German secret police, and that he has been allowed to see no one, not even his lawyer.

Baron Alphonse and Baron
(ROTHSCHILD HELD)
(Continued on Page 2 Column 4)

Hail Like Golfballs Rips Crops To Pieces

COLLINGWOOD, Ont., June 17 (CP). — Lightning, rain and hail caused severe loss throughout the Southern Georgian Bay district last night in a violent electrical storm which fired houses and barns and flattened field crops.

Homes and factories were without power for hours as the storm took down high-tension lines and played havoc with Hydro transformers. The main street here was brighter than day when a lightning bolt hit the Town Hall spire, splitting the flag pole and sending the big brass ball bouncing down into Market Square.

Worst individual losses were the razing of John Potts' lakeshore home and Charles Holden's new barn at Banks Settlements, where livestock was rescued with neighbors' help. Numerous barns were struck throughout the district and three houses in the town itself, in one case the lightning travelling down the chimney and through a hole in the wall of William Hindle's house.

Crops were hammered down by hail the size of golf balls in some spots and a cloudburst generally. Five hundred excursionists on the steamer Manitoba were held up two hours by heavy fog which followed the storm.

Four Sudbury Brokers Get Prison Terms

SUDBURY, Ont., June 17 (CP).—Harold A. Pullam, senior partner in the brokerage firm of Pullam and Gerrish, was sentenced to 26 months in Kingston Penitentiary today for forgery of a power-of-attorney and conversion, to which he pleaded guilty.

His partner, R. G. Gerrish, was given 18 months in the Ontario Reformatory for theft of 10 shares of Falconbridge Nickel. D. G. Nairn, company accountant, was sentenced to 15 months in connection with the power-of-attorney forgery, and G. W. Anderson, bookkeeper, was sent to Kingston Penitentiary for two years, for receiving $10 of the proceeds of the 10-share Falconbridge theft.

Military Training Is Urged For All Able-Bodied Men In Councillors' Resolution

Council Of The United Counties Would Conscript All Able-Bodied Men Train Them For Purposes Of Defence

Military training of all able-bodied men in this country for purposes of defense was advocated in a resolution adopted by the council of the united counties of Northumberland and Durham at its concluding session Thursday night. It was moved by Reeve H. Morrow of Murray township and seconded by Deputy-reeve C. G. Morris of Bowmanville and passed without a dissenting note.

The preamble of the resolution referred to the military aggressiveness shown by some of the leading nations, also of the growing menace to the safety of the Empire and the security of Canada, and proceeded to ask the Dominion government to arrange for the training of Canadian men in every community. It also affirmed that such training should be essentially for the defense of Canada, and urged that men qualified in military instruction should be available for this purpose.

The council also purchased large colored pictures of King George VI. and the Queen with instructions to the property committee to have them placed above the warden's chair.

Japanese Fight A Losing Flood Battle

SHANGHAI, June 17—(AP)—A hundred-mile-long blanket of muddy water spread rapidly southeast through Honan Province today as half-naked Japanese engineers, aided by thousands of Chinese peasants, labored desperately in rushing currents to mend broken dikes of the Yellow River.

Continuing rain, however, appeared to doom their efforts as the Yellow cascade pouring through wide breaks in the dikes north and west of Kaifeng reached the walls of Chowkiakow, nearly 100 miles south of the normal course.

An Associated Press correspondent, flying over the flood area, reported the river appeared to be changing its course to join China's other great river, the Yangtse.

The Yellow torrent was flowing into a tributary of the Hwai River, whence it would reach the Yangtse below Nanking, former Chinese capital.

Japanese staff officers at Kaifeng said the task of stemming the flood now appeared to be hopeless. Almost 90 per cent. of the giant stream's water was roaring through quarter-mile gaps into the countryside, 30 feet below the river bed which has been built up through centuries of silting.

It was estimated a full 500,000 homeless Chinese soon would be in flight before the flood, travelling by land and water directly in front of the devastating current, thousands of small boats and crudely fashioned rafts bearing refugees used all available rivers and canals to seek a haven in the market towns of Anhwei Province to the east.

Canadian Tax Dodger To Feel Clamps

OTTAWA, June 17.—(CP)—Finance Minister Dunning yesterday struck a blow at the Canadian tax dodger who sets up residence in another country to avoid paynig income taxes here.

In his Budget statement, the Finance Minister made no changes in income tax rates for individuals or corporations but proposed several changes in the regulations to tighten administration. Rates for the gift tax were increased all along the line.

In the future, when an individual or corporation, ordinarily resident in Canada, makes use of any transaction involving another country, such as setting up residence there or forming a company there, the facts will be reviewed by the Treasury Board at Ottawa.

If the Treasury Board decides it is a straight business proposition, there will be no income tax assessed. If it decides it is an attempt to avoid Canadian income taxes, the taxes must be paid "to the same extent as if the transaction had not taken place."

The Treasury Board, in reviewing transactions of this nature, will look at the substance, rather than legal form. It will be possible to appeal the Board's decision to the Exchequer Court.

All income tax changes announced yesterday will apply to 1937 incomes and, for purposes of administration, will be deemed to have come into operation January 1, 1937.

Nine Executed

MOSCOW, June 17—(AP)—Nine executions for espionage and wrecking in Blagoveschensk, on the Amur River, were reported today. This was the second case in the far east this week. On Tuesday 17 persons were executed as members of a wrecking and espionage group in the Birobidjan Jewish Autonomous Republic.

Heir Divorced, Wed Divorced Picks Another All In Day

RENO, Nev., June 17 — (AP) — James McDonald, third, youthful multimillionaire of San Mateo, Calif. and Boise, Idaho, whose speed in shuffling wives has intrigued even blase Reno, was marriage bent again today.

The 24-year-old heir to a $12,-000,000 oil fortune, who was twice divorced and once married in Reno yesterday, said he would wed June Kerns of Cassels, California, in Carson City today.

Yesterday McDonald was divorced by Mrs. Alecea McDonald, who charged desertion.

Within an hour he married Doris Marie Cunningham of Reno.

A half-hour later she divorced him, charging cruelty. An agreement providing for custody of his 14-month-old son was not made public.

McDonald announced plans for his marriage to Miss Kearns and said they would honeymoon in Yosemite National Park.

District Judge Benjamin F. Curler granted both of the divorce decrees and officiated at McDonald's marriage to Miss Cunningham.

Woman Gets 10 Years

DETROIT, June 17—(AP)—Mrs. Julia M. Barker, once wealthy Detroit Real Estate operator, was sentenced today to serve 10 to 15 years in the Detfoit House of Correction for the fatal shooting of Mrs. Edith Mae Cummings last Jan. 15, allegedly after a real estate despute.

Circuit Judge Ira W. Jayne pronounced sentence in the crowded court room Mrs. Barker two weeks ago was convicted of manslaughter.

Mrs. Barker today told the judge, "I am absolutely innocent I never laid a hand on Edith Mae Cummings."

Doctors Were Wrong

WELLAND, Ont., June 17 (CP).—William Hanson, 52, Toronto, using a razor blade, removed an inch-long piece of glass from his own hand here yesterday. The glass had been lodged there for more than nine months following an accident at Barrie, Ont., where Hanson had his right side crushed.

Hanson was released from a Toronto hospital recently where the doctors thought the pain was caused by a chip of bone.

Quebec Power Line To Cost 11 Million

TORONTO, June 17—(CP)—"Perhaps $10,500,000 or $11,000,000" will be spent by the Ontario Hydro-Electric Power Commission on equipment to handle power purchased from four Quebec companies under revised contracts which went into effect last December, Hydro chairman Dr. H. Hogg said today.

Testifying before a legislative committee inquiring into Hydro affairs, Dr. Hogg said additions now being built to the Toronto Leaside plant would cost $3,000,000. One-hundred miles of a new transmission line from Quebec already had been purchased and the cost of the line would be "perhaps another $6,000,-000."

"In addition there would be needed a line passing around Toronto from the north," the chairman added. Asked by a member of the committee what the total cost would be, he said "Perhaps $10,500,000 or $11,000,000."

Fortifying of Ireland's ports is to be started shortly.

The Weather

The Examiner's Barometer
Noon 29.22

Peterborough Temperatures

To-day:	
Noon	78
Night Low	60
Yesterday:	
Highest	83
Lowest	49
One Year Ago:	
Highest	74
Lowest	58

Weather Forecast

Lower Lake Region and Georgian Bay —Partly cloudy and comparatively cool to-night and Saturday, with light scattered showers; moderate to north-west winds.

Northern Ontario — North-easterly winds; partly cloudy and comparatively cool to-night and Saturday, with scattered showers.

Lake Superior — Moderate winds, mostly northerly; cloudy and cool, with scattered showers over east portion. Saturday: Moderate winds; fair and comparatively cool.

Ottawa and Upper St. Lawrence Valley — Moderate variable winds; mostly cloudy to-day and Saturday, with thundershowers.

Kenora and Rainy River — Fair to-day. Saturday: South-easterly winds; partly cloudy and somewhat warmer; probably scattered thundershowers.

Manitoba — South-easterly winds; mostly cloudy and somewhat warmer to-night and Saturday with scattered thundershowers.

Sun—Rises at 5.35 DST, Sets 9.02 DST

Chamber of Forgotten Drugs Yields Epilepsy Cure

SAN FRANCISCO, June 17. — (AP).—From the storehouse of forgotten drugs has come a new treatment for epilepsy, which surpasses anything heretofore known.

The discovery was described to the American Medical Association here to-day by Dr. H. Houston Merritt, and Dr. Tracy J. Putnam, of Boston City Hospital and Harvard Medical School.

These two physicians tried an unusual experiment. They went to the storehouse of rare chemicals, which are manufactured by great chemical firms, and filed away a few ounces of each, mostly as scientific curiosities. They tried about 100 of these on epilepsy. They selected chemicals whose formulas might be effective against convulsions.

One of these was a synthetic drug to cause sleep. It was one of a large batch of sleep-producers and it failed. It had been filed away as useless, under the name of diphenyl hydantoin.

Cures 80 of 142.

In the Harvard tests it proved to be an anti-convulsant instead of a sleeping potion. It was tried on 142 persons with grand mal, the most serious form of epilepsy. All these patients had suffered for years, Dr. Putnam said to-day.

They had found no relief in any of the epileptics treatments, new or old. Dr. Putnam said today.

garded as one of the best drugs for preventing convulsions, had failed.

But the "forgotten medicine" stopped all attacks in about 80 of the 142. To all outward appearances they had no more epilepsy.

Union Bread Drivers Out To Canvass Whole Of Toronto

Toronto June 17.

UNION bread drivers will ring doorbells at every house in the city next week asking citizens to eat union-made bread. This was the announcement made to the Trades and Labor Council Thursday night by Business Agent Michael H. Nichols of the Bread Drivers' Union.

Dr. Putnam said, however, it is likely they must keep on taking the preventive.

In 32 per cent of these cases there was a great decrease in number of convulsions. A few more were not benefitted.

Triple Wedding

DETROIT, June 17—(AP)—A Double wedding is news, but a triple wedding in which the brides are sisters is sensational, for this city at any rate. The brides — daughters of George A. Spencer, Michigan Manager of a Life Insurance Company, Laura, 21, will marry John E. Kerr, Ferndale, Mich., while Eva, 23, will marry Frank Perry, Detroit. Genevieve, 25 has not revealed the name of her husband-to-be. Date of the weddings is July 2.

Bennett Refuses Responsibility For Webb Letter

OTTAWA, June 17 (CP).—Opposition Leader Bennett denies responsibility for the letter written to him by Ralph Webb, Manitoba Conservative organizer in the 1935 general election campaign. The letter formed the basis of charges last week that Mr. Bennett, as Prime Minister, conspired to bribe three Manitoba constituencies with relief works.

Mr. Bennett returned to patronage charges late yesterday and swung into an answer to the denunciation directed toward him by Prime Minister Mackenzie King last Friday, when the Webb letter was read. He was stopped by a ruling of the chairman when he opened a counter attack.

The letter contained a request the government agree with Manitoba on construction of two roads as a relief project. It would not only provide needed highway facilities and furnish much employment but would be a good political move and ensure Conservative victory in three ridings, the letter stated.

He doubted if he had ever seen the Webb letter, Mr. Bennett said, and had nothing to do with any negotiations arising from it.

"This whole argument proceeds upon the allegation of motives, not upon facts at all," Mr. Bennett declared. "Am I to be responsible for Ralph Webb's letter? Am I to be responsible and charged as a conspirator because Ralph Webb wrote a letter which was marked personal and confidential?

"That may be a good argument against Ralph Webb, but any man who would endeavor to make that an argument in a court of law would soon know what would happen to him."

Not Justifying Language.

Referring to that part of Mr. Webb's letter which indicated the road building agreement would be good politics and might never require any expenditure of Federal money, Mr. Bennett said:

"I am not for one moment attempting to justify that language. If I had written it, it would be something. But I did not write this letter."

Mr. Bennett said he would bring out "cases that do not depend on

(BENNETT REFUSES)

(Continued on Page 12, Column 1)

A Barber Strike

NEW YORK, June 17—(AP)—The barbers in a midtown shop were shunted to the street yesterday by 15 shouting men, some of them strikers, leaving five lathered —and indignant— customers behind. The customers, wearing the usual sheets, likewise dashed to the street mighty wrathful. Two returned and shaved themselves; the other three sat around until the barbers returned to work.

Lillico Motors

Dodge and Desoto Dealers

WILL BE OPEN ON

SUNDAY, JUNE 19

With complete facilities in Service and Parts Departments for all makes of cars and trucks. Supplying service for:

J. K. HUGHES
CHAS. H. ELLIOTT
HOOD & CUMMING MOTORS
FOLEY & WILSON
J. J. DUFFUS CO.
HOWSON MOTORS
GILLESPIE GARAGE

(Peterborough Automobile Dealers Association)

Cherney Bros.

$ $ $ $ $ $

3rd Anniversary

SALE

A store full of Furniture Values — Real values for the thrifty buyer — Every bit of our stock from the smallest lamp to the most complete living room suite has been specially reduced for this event — Visit us this week-end!

ANNIVERSARY *Specials!*

6-Piece Breakfast Suite

Consisting of Buffet with Top Cabinet. Refactory style Square Extension Table and 4 Sturdy Chairs, complete 39.00

5-Ply Oriental Walnut Suite

Bed, Chiffonier and Dresser with Round Venetian Plate Mirror. Complete 59.00

Drop Back Studio Couches

Complete with arms, back, pillows—opens to double bed. Special 12.95

Gift Pieces

Choice of End Tables, Lamps, Chesterfield Cushions, Hassocks, Cocktail Sets, Electric Mixers, Benches, etc Special 1.95

METAL ICE BOXES, special ..... Ivory with Green Trim—3 Only 10.95

FLOOR COVERING, 2 yards wide Per square yard 25c

Three Floors of Bargains

"FOR BETTER VALUES"

Cherney Bros.

HOME FURNISHERS

178-180 Hunter W. Phone 1233

Cattle, Hogs Up But Calves Ease In Price

TORONTO, June 17 (C.P.). — Cattle trade was active and strong on the Toronto live stock market this week, the Domine Live Stock Branch reported, and best quality in all classes advanced 25 cents. Calf prices eased off after a strong start. Hogs picked up about 65 cents. Most lambs were $1.50 lower for the week and sheep tended down.

Several loads of cattle of outstanding quality sold at a premium. Good weighty steers brought $7.25 to $7.50, with some exceptionally well-finished cattle going at $7.75 to $8. Eight head reached $8.50. Plain weighty steers sold downward to $6.

Good butcher steers and heifers traded at $7 to $7.35, with several loads touching $7.50. One full load reached $7.50. Common to medium butcher ranged down to $5.50. Best cows made $5 to $5.25. Common cows were as low as $3.25, with canners and cutters from $2.25 to $3.

Heavy export bulls were priced at $4.50 to $4.75, with a few light bulls making $5. Bolgna bulls were mostly $4, although a few lights went at $3.50. Good to choice fed calves moved at $7.50 to $8.50, with seven head making a new peak of $8.75. Plain fed calves ranged down to $6.50.

Milkers Go At $6.00.

Several loads of common light store cattle brought $4.50 to $5.50. Good tested milkers and springers sold at a top of $65. Exporters took 400 head of steers and bulls for shipment overseas.

Good veal calves opened at $7.50 to $8, with choice at $8.50, but no sales were higher than $8 at the close. Common vealers sold downward to $5. A few grassers and common light drinkers traded at $3.50 to $4.50. Some light beef bred calves went as stockers at $5 to $5.50. Exporters shipped about 500 head to United States.

On the light run and strength of other markets, hogs started 40 cents up at $10.75 off trucks for bacons and by Wednesday had advanced $11. Good sows were mostly $7, with others down to $6.50.

The lamb market opened weak at $12, and further losses brought good lambs to $11 by the finish. Culls were $7.50 to $8. A few small lots of fairly good yearling lambs reached $8.50, others going downward to $6.00.

Good light sheep started at $4, but at the close most were at $3.50, with culls downward to $1.50. Heavy sheep brought $2.50 to $3. Light and thin lambs were not wanted, some being returned.

Live Stock Branch weekly summary:

	Cattle	Calves	Hogs	Sheep & Lambs
This week ..	6021	2949	4786	3361
Last week ..	5498	3183	4213	2949
1938 to date .	146655	52663	125813	52360
1937 to date .	141675	65355	119707	56668
This week '38.	6869	5172	4910	2555

Taxes Provide $86 In $100 Revenue

OTTAWA, June 17.— (CP).—Of every $100 of revenue collected by the Dominion government $86.83 comes from taxation, with the sales tax the biggest contributor at $26.72, Finance Minister Dunning disclosed in his budget speech yesterday.

Income tax provides $23.29 of every $100 collected, customs duties $18.09, excise duties $10.07, manufacturers, importation and stamp tax, etc., $8.28, and other taxes 38 cents. Non-tax revenues provide $11.93 and other receipts $1.24.

Of every $100 expended by the government interest and other charges on the public debt taxes the largest single slice—$25.81.

Special expenditures like unemployment relief and kindred projects take another $12.92, government enterprises including the Canadian National Railways deficit $8.45, pensions and treatment for ex-soldiers $10.25.

Old age pensions require $5.40, subsidies to provinces $4.00, and the combined government departments $31.82.

Civil pensions and superannuations, write-down of assets and capital expenditures account for $1.35.

Raid Good Business For Everybody

TORONTO, June 17 —(CP)— A police raid on the Brown Derby suburban roadhouse, meant good business last night for Fong, Chinese operator of a cafe near the police station where the inmates of the alleged gambling place were taken.

"Big business," said Fong returning from a selling trip in the police station. "Everybody happy. Everybody laugh. Fong sell 45 bottles of pop, just like that, and sandwiches.

"Raids good things. Fong make business. Police make business. Government make business. Judge make business. Only gamblers lose business and gamblers sometimes lose anyway."

Drugged By Water

SOUTHPORT, England, June 17 —(CP)— Patients can be drugged by water, according to Rev. C. Needham, Sheffield clergyman. He told the British Union of Practical Psychologists that many patients given water in the belief it is morphia go soundly to sleep.

Poland is importing nearly one-third more American cotton than a year ago.

Top-Ranking Cadet

Lance-Corp. M. D. MacBrien, son of Lady MacBrien and the late Sir James MacBrien of the Royal Canadian Mounted Police, has been appointed battalion sergeant-major of cadets for the 1938-39 term at the Royal Military College, Kingston, Ont. The appointment makes him highest ranking cadet at R.M.C. Lance-Corp. MacBrien is pictured above at Kingston.

200 Civilians Die In Jap Aid Raid

HONG KONG, June 17 (A.P.). — Two hundred Chinese civilians were killed on Sunday in a raid by 40 Japanese planes on Changchow, Fukien Province, Chinese officials said to-day.

Shattered communications with the Fukien Province city, 30 miles west of Amoy on the coast north of here, veiled the news until to-day.

The raiders encountered only "feeble" resistance from Chinese anti-aircraft batteries, accounts of the bombing said.

Japanese resumed their daylight air raids on Canton, Kwangtung Province metropolis, today.

The air attacks were made as 145 South China educationists, in an appeal to an unofficial British Anti-Aggression Committee, said 1,000 bombs since May 28 had killed an estimated 7,000 persons there. The appeal, sent to Viscount Cecil, a Nobel Peace Prize winner, asked for aid in preventing further bombings.

MORE ABOUT—

Rothschild Held

(Continued from Page 1)

Eugene, his younger brothers, are now in Paris.

PRESSURE INCREASES

BERLIN, June 17.—(AP)—Jews in Germany, and especially in Berlin, have become the target of a new wave of Nazi supervision augmented by frequent police raids not only of public places such as cafes, restaurants and theatres but also of Jews' own homes.

Although such action is denied emphatically in official circles, stiffening of the anti-semitic campaign is in evidence in the latest decree which aims at further curtailment of Jewish influence in all walks of the nation's business.

Published yesterday in the official Reichsgesetzblatt, it defines more closely than ever what shops, businesses or other commercial undertakings are to be regarded as Jewish.

Persistent rumors of the intensified drive are met with a shrug of the shoulders by authorities, while police headquarters merely admit a number of regular police check-ups are being made on "criminal elements and undesirable aliens."

Nervousness among Berlin's Jews, however, seems nearing the point of desperation over the continued raids on Jewish cafes and restaurants. Many of the victims of the raids are said to be kept in confinement, especially those who are found to have been on the police record before. Unverifiable rumors place the number thus detained at 1,000.

New 6-Stamp Issue Proving Popular

OTTAWA, June 17—(CP)—A new issue of six pictorial stamps, on the markets since Tuesday, are enjoying unusual popularity, according to post office department officials.

They are all double-size, except a 20-cent special delivery stamp incorporating the Canadian coat of arms.

The denominations and subjects of the others are 10-cent, Memorial Chamber, Peace Tower, Ottawa; 20-cent, Fort Garry Gate, Winnipeg; 50-cent, entrance to Vancouver Harbor; $1 Chateau de Ramezay, Montreal and six-cent airmail, scene on Mackenzie River.

THIEF STEALS HEARSE.

WHITBY. — An automobile thief stole a hearse here early today from the garage of W. C. Town, Whitby undertaker.

MORE ABOUT—

Roebuck Slip

(Continued from Page 1)

The Toronto barrister said that in a conversation with Mr. Nixon "I distinctly got the impression there was a distinct shortage of power in sight and that if Beauharnois could meet the price the province might take some power." He said he advised Beauharnois to this effect, that the time was opportune to start negotiations to renew purchase contracts cancelled in 1935.

The committee, investigating affairs of the Ontario Hydro-Electric Power Commission, was appointed after Leopold Macaulay, Conservative House Leader, charged Premier Hepburn negotiated renewal of the contracts before last October's election. During the campaign the Premier advocated a "back-to-Niagara" power policy and Mr. Macaulay charged he thus "misled" the voters.

Revised Hydro agreements with Beauharnois and other Quebec companies were put into force last December. They succeeded contracts drawn up prior to 1934 and cancelled by the Legislature in 1935 R. A. C. Heney, general manager of Beauharnois, testified before the committee negotiations for the revised agreements opened on November 4, 1937.

Mr. Henry earlier this week told the committee Mr. Beaton "wanted to represent the company in negotiations with Hydro" and that the matter had been discussed with the Provincial Secretary in May, 1937. "That leaves a bad impression." Mr. Beaton said to-day in telling of his conversation with Mr. Nixon.

Mr. Beaton's report of his conversation with Mr. Nixon was contained in a letter to Beauharnois' general manager on April 29, 1937. "From intimations to me I think the time opportune for discussions of the Beauharnois situation," the letter said. "It seems to be a very good idea to get together and have a discussion."

Ward Wright, Toronto barrister, is Beauharnois representative here and Mr. Beaton said "I never asked the company for a retainer on the Beauharnois matter." He said he was unaware that Mr. Wright—"one of the dearest friends I have"—was Beauharnois' agent until the committee inquiry opened.

Mr. Nixon, acting committee chairman in place of Attorney-General G. D. Conant, taken ill at his home in Oshawa last night, left the chair and took the stand to give evidence.

Mr. Beaton visited the Provincial Secretary "and brought the conversation around to Beauharnois," Mr. Nixon said. "I told him we would not buy Beauharnois. I told him we could not buy Beauharnois power for three reasons:

"Because of the clause in the Gatineau contract which prevented us buying more Quebec power until we had used up the Gatineau contract; because Beauharnois could not sell in Ontario cheaper than they did in Quebec; and thirdly, I said we did not need the power."

Job For Beaton.

Mr. Nixon said he saw Mr. Henry of Beauharnois May 10, 1937 and was told it would be a good thing for Beauharnois if Mr. Beaton was retained as solicitor for the company. "I told him it was of no interest to the government who was retained as we were not in a position to buy power." Mr. Nixon said he had no further power conversations with Mr. Henry.

"But the reasons you gave for no deal with Beauharnois soon faded away," Mr. Macaulay interjected. "We took power with postponed delivery," Mr. Nixon replied.

Dr. T. H. Hogg, Hydro chairman who appeared before the committee yesterday, was recalled in connection with evidence previously given by A. Murray McCrimmon, former comptroller of the commission, that he could get no reason for his dismissal. Mr. McCrimmon had quoted Hon. W. L. Houck, vice-chairman, as stating "the order came from higher up."

"He evidently meant my order, though I don't know why he should put it that way," Dr. Hogg said. "The commission had considered the question. The feeling was that there was too much responsibility placed in the hands of one man, as secretary and controller. We agreed the offices should be separated.

"Under those circumstances, it would be necessary to retain Mr. McCrimmon at a reduced salary if at all. We agreed that wouldn't be desirable. The conclusion we came to was that he should be asked for his resignation. The responsibility is on the commission and perhaps primarily on myself as chairman."

Of an exchange of Ontario "three-way" bonds in the Hydro portfolio for Dominion of Canada bonds in May, 1937, a transaction subsequently cancelled by the government, Dr. Hogg said "I agree with the feeling of the government as to these bonds. They shouldn't be used for speculation or gambling."

Asked whether Hydro's financial problem is "perfectly sound," the chairman said "yes, the reserves have been set up on a sound basis and the reserve picture is sound."

Italians Decorated

TOKYO, June 17 (CP-Havas) — Emperor Hirohito has conferred decorations on Premier Mussolini, Foreign Minister Galeazzo Ciano, Vice-Foreign Minister Giuseppe Bastianini and 27 other Italian statesmen and diplomats, it was announced today.

This recognition of Italy's participation with Japan and Germany in the pact against the Communist International.

Mussolini was given the Order of the Chrysanthemum, first class, with the grand cordon.

Given 5 Years

HAMILTON, Ont., June 17.—(CP) —Russell Coon, of Hamilton, was sentenced to-day to five years in Kingston penitentiary by Magistrate James McKay. Coon pleaded guilty to a serious charge against a young girl.

Cheese Quotes Produce and Livestock

ONTARIO GRAIN

Approximate prices track shipping point: Wheat, 73 to 75c; oats, 40 to 42c; barley, 48 to 50c; corn, 75 to 76c; rye, 48 to 50c; buckwheat, 52 to 54c; malting barley, 52 to 54c; milling oats, 40 to 42c.

TORONTO FEED PRICES

Following are the approximate prices quoted for feed in ton lots, packed in bags (delivered f.o.b. Toronto): Bran, $24; shorts, $25; middlings, $30; corn, $39.50; flax, $73; cottonseed meal, $40; linseed oil cakes, $50; Tankage, $62; salt in blocks, 50 pounds, 50c; molasses barrel, 23c per gallon.

MONTREAL FLOUR AND FEED

Cash grain: No. 1 Northern wheat, $1.27; No. 2, $1.25; No. 3, $1.17; No. 3, C.W. oats, 53⅞c; No. 1, feed oats, 52⅞c; No. 3 C.W. barley, 63⅞c; per bushel, basis track, Montreal ex-store corn being "in bond."

Spring wheat flour.—First patents, $7.40; second patents, $6.90; bakers' patents, $6.70; per barrel, in 98lb. jute bags, delivered Montreal freight points.

Winter wheat flour. — Choice grades in carlots, new, to arrive, per barrel, $3.55 to $3.65; choice grades in broken lots, new, to arrive, per barrel $3.65 to $3.75.

White corn flour.—Per barrel, in jute bags, delivered to the trade, $4.70.

Millfeed. — Bran, $24.25; shorts, $26.25; middlings, $32.25 per ton, carlot quantities, delivered in Montreal freight points.

Brewers' dried grain, wholesale, $24 per ton; retail, $26 per per ton.

Rolled oats.—Unchanged.

Baled hay—Extra No. 2 timothy, $11.50; No. 2 timothy, $10.50; No. 3 timothy, $9, per ton, f.o.b. Montreal.

MONTREAL PRODUCE

Prices were steady on open produce markets.

Butter, in lots to retailers, was quoted at 25½c for No. 1 solids, 24½c for No. 2 solids, 26c for No. 1 prints and 25½c for No. 2 prints. Receipts, 862 boxes.

Graded egg shipments in carlots or less were 25½c a dozen for A-large, 24c for A-medium, 23½c for B-large and 21½c for C. Receipts: 665 cases.

Cheese was 13¾c to 14¼c for Ontario white, 13¾c to 14¼c for Ontario colored, 13¾c bid for Quebec colored. Receipts: 3,486 boxes.

Potatoes were 80c to 90c for Quebec whites, No. 1 80's; 90c to $1 for N.B. Mts., No. 1 80's; $1.15 to $1.25 for P.E.I. Mts. No. 1 90's, $3 traded for North Carolina No. 100's, and $5 to $5.25 for Virginia barrels No. 1.

TORONTO LIVESTOCK

	Union Yards Yesterday
Cattle	45
Calves	30
Hogs	550
Sheep and lambs	50

The few cattle offered were cleaned up at steady prices on Toronto Livestock Market yesterday. Prices on other divisions also held to previous levels.

One carload of good and choice steers sold at $7.50 to $7.75. Canners and cutters brought $2.50 to $3 with good cows reaching $5. A few plain to good fed calves moved at $6.50 to $7.75.

Good veal calves were priced at $7.50 to $8 with medium quality butchers $6 to $7.

Off-truck bacon hogs closed generally at $11.

A few good lambs traded at $11 with culls from $7.50 to $8.

Representative Sales

Heavy steers: Twelve, 1240 lbs., $7.75; 4, 1055, $7.25; 2, 1150, $7.25; 2, 1250, $6.75.

Butcher steers and heifers: Four, 990 lbs., $7.25; 1, 840 lbs., $6.50; 1, 800 $6.50; 1, 890, $4.75.

Cows: One, 1220 lbs., $4.85; 1, 1110, $4.60; 1, 900, $4.35; 2, 1125, $4; 1, 850, $2.75; 3, 810, $2.50.

Fed calves: Two, 500 lbs., $7.85; 5, 700, $7.50; 3, 530, $7; 1, 610, $6.50.

Store cattle: Five, 750 lbs., $5.50; 4, 540, $4.50; 4, 425, $4.25.

Veal calves: One, 200 lbs., $8; 12, 201, $7.50; 3, 197, $7; 2, 155, $6.75; 2, 220, $6; 1, 185, $4.50.

Lambs: Thirty, 73 lb., $11; 5, 72, $10.50; 1, 80, $9; 4, 35, $8; 2, 61, $7.50.

WINNIPEG GRAIN

WINNIPEG GRAIN

Canadian export business, estimated up to 500,000 bushels of old crop wheat, including durums, helped bolster Winnipeg wheat futures when they threatened to collapse after opening a cent higher today. At the final bell prices were ¾ higher to ¼ lower, July $1.07⅞, October .86½, November .85¾ and December .84-.84¼ cents.

The trade continued nervous with spasmodic buying or selling moving prices on a two-cent scale. Reports of hedging pressure at Chicago and lower Liverpool prices encouraged minor profit-taking after recent large price gains.

Yesterday's Quotations.

Futures:

Wheat—	Open	High	Low	Close	Prev. Close
July .	109¼	110½	107	107	109
Oct. .	78⅜	88¾	86¼	86½	86¾
Dec. .	85⅜	86¼	83¾	83¾	64⅜
Nov. .	87⅛	88¼	85⅝	85⅞	...
Oats—					
July .	45¼	46¼	45¼	45⅞	45⅛
Oct. .	37⅛	38¾	37⅛	38⅝	37¾
Dec. .	34¾	35⅛	34⅝	34⅞	34⅝

TORONTO POULTRY

TORONTO, Ont., June 17 (CP)— Wholesale poultry prices supplied by United Farmers' Co-operative Co. to-day were:

Broilers: 1¾ to 2½ lb., live 16c; dressed, 21c. Chickens, 2½ to 3½ lb., live, 16c; dressed, 21c; 3½ to 4 lb., live, 17c; dressed, 22c; over 4 lb., live, 18c; dressed 23c.

Hens, over 5 lb., live, 15c; dressed, 18c; 4 to 5 lb., live, 14c; dressed, 17c; 3½ to 4 lb., live, 13c; dressed, 16c; 3 to 3½ lb., live, 12c; dressed, 15c. Old roosters—live, 10c; dressed, 12c.

TORONTO CHEESE

TORONTO, Ont., June 17 (CP)— Wholesale cheese prices were steady to-day with dealers buying large, colored, paraffined and government grades at 14¾ cents.

Wholesalers offered cheese to retailers at the following prices:— New: large, 16½c; twins, 16¾c; triplets, 17c. Old: large 20c; medium, 19c.

TORONTO PRODUCE

TORONTO, Ont., June 17 (CP)— Wholesale prices (United Farmers Co-operative Co.), to-day were:

Eggs.—Grade A-large, doz., 23c; grade A-medium, 22c; pullets, 19c; Grade C, 18c.

Churning Cream—No. 1 lb. 25c; No. 2, lb., 23c.

Butter.—No. 1, solids, lb., 24½c; No. 2, solids, 23½c; No. 1, prints, 25½c; No. 2, prints, 24½c.

Potatoes.—Bag, f.o.b. in Toronto, Ontario, 70 cents.

Mill feed — Bran, 24; shorts, 25; middlings, 30.

ONTARIO HOGS

TORONTO, Ont., June 17 (CP)— Bacon-hog prices firmed 10 and 15 cents at Peterborough today. Other markets were steady.

Liveweights: Hull 10.50; Peterborough $10.50; Chatham $10.25; Stratford $10.25.

Dressedweights: Barrie $14; Hull, $14.40; Peterborough $13.90; Chatham $14; Stratford $13.70.

EAST BUFFALO LIVESTOCK

Hogs 700; good and choice 160-240 lbs. averaging 180-225 lbs. 9.60-9.65; packing sows 7.75-8.10.

Cattle 300; choice yearling heifers bid 9.50; plain grass steers and heifers 7.00; plain to medium cows 5.35-6.25.

Calves 250; holdovers 100; good and choice 9.00; plain and medium 6.00-8.00.

Sheep 400; good to near choice including bucks 9.00-9.25; fat ewes 3.50-4.00.

Holiday For Mexico

MEXICO CITY, June 17 (AP) — The Department of Education announced yesterday that March 18— the day Mexico expropriated the $400,000,000 foreign oil industry— would be a holiday henceforth in the nation's primary and normal schools. The announcement said the day marked the "beginning of Mexico's economic independence."

MARKET QUOTATIONS

Quotations Complete To Closing Time

Toronto Stocks

Leeming and Leeming

	High	Low.	Close
Abitibi	150	140	150
Abitibi Pfd	13½	-14	—
Beauharnois	2⅝	2½	2⅝
Bell Tel	163½	163	163
Brazilian	10⅝	10½	10½
Brews and Dist	5-5¼		—
Brew Corp	2	—	—
Brew Corp Pfd	19	—	—
Bakeries	12¼	-14	—
B A Oil	20½	20⅝	20⅝
BC Pow A	29	-29¾	—
Build Prod	50	—	—
Burt F N	15⅝	-17¾	—
Can Bud	6	-6¾	—
Can Bread	3	-3½	—
Can Cement	10½	10	10½
Can Car & F	11¼	11⅛	11⅛
Can Dredge	24	-27	—
Can Malting	32	31	32
Can Pacific	5⅝	5½	5⅝
Can Alc A	2⅝	-3¼	—
Can Alc B	2⅝	-3½	—
Can Oil	12	11½	11½
Cockshutt	7½	-8⅝	—
Con Smelt	50½	50	50
Can Canners	4¾	4⅝	4⅝
Dom Bridge	27	-29	—
Dis Seagrams	13	12¾	13
Dom Stores	4¾	-5½	—
Ford A	16¼	16⅛	16¼
Fanny Farmer	18½	18	18
Con Gas	182	—	—
Gyp L & A	5⅝	5½	5⅝
Gen. Electric	170	—	—
Gen. Seel W.	5⅜	5⅜	5⅜
Ham. Bridge	5½	-6¾	—
Honey-Dew	40	-55	—
Imp. Tobacco	16	15⅝	16
Int. Util. A.	6½	-7½	—
Int Util. B	65	-75	—
Laura Sec.	57	-59¾	—
Loblaws A	22	21¾	21¾
McC. Front.	13¼	A.	—
Mont. L.H. & P.	28½	28¼	28½
Massey-Harris	6⅝	6½	6⅝
Massey-Harris Prf.	41	40	40
Nickel	43⅞	42¾	42¾
Page Hersy	91	—	—
Press. Metals	13½	-15	—
Rogers Majes.	3⅜	-3¾	—
Stan. Paving	2	-3	—
Shawinigan	18¾	-19¾	—
Steel of Can.	61½	61	61½
C. Vinegars	15½	—	—
C. Wineries	2⅞	2¾	2¾
Westons	10⅜	10¼	10⅜
Walkerville Brew	140	-175	—
Walkers	32	—	—
Walkers Prfd.	18⅝	18½	18½

New York Stocks

Biggar and Crawford

	High	Low.	Close
Atchison	24¾	24	24½
Amer Can	86½	—	—
Am Smelting	36¼	35½	35½
Am Tel &Tel	129¾	129¼	129¼
Anaconda Cop	24⅜	23⅝	23¾
Balt & Ohio	4¾	4⅝	4⅝
Beth Steel	45¼	43⅞	44½
Can Pacific	5⅜	5⅜	5½
Chrysler	42½	41⅝	41⅝
Columbus Gas	6	—	—
Cons Gas	24⅛	23¾	23¾
Dupont	97⅝	96	96¾
El Bond & Sh	6⅞	6¾	6¾
Gen Electric	34⅛	33¼	33½
Gen Motors	29¾	29⅛	29⅛
Goodyear	17½	17¼	17¼
Int Harvester	51	50½	50⅝
Inter Nickel	42⅜	42¼	42¼
Johns-Manville	69½	69	69¼
Mont Ward	32⅝	31¾	31⅞
N.Y. Central	11	10½	10⅝
Nor American	19¼	18⅝	18⅝
Pack Motors	3⅝	—	—
Penn Ry	14½	14¼	14¼
Radio Corp	5¼	—	—
Stand Brands	7¼	7	7⅛
Std Oil of N.J.	47¼	46⅞	46⅞
Studebaker	4	—	—
South Pacific	10⅜	10	10⅜
Timken Roll B	33⅜	33⅛	33⅛
Union Pacific	61½	—	—
U.S. Steel	42⅜	41⅝	41⅝
Westinghouse	76¼	74½	75¼
Yellow Cab	11¼	11⅛	11⅛

Toronto Mining

Biggar and Crawford

	High	Low.	Close.
Acme Oil	7½	-9	—
Ajax Oil	20-25		—
Aldermac	57	53½	55
Anglo-Huron	290-300		—
Arntfield	18-19		—
Bankfield	69	68	68
Base Metals	30-35		—
Beattie	130	127	127
Big Missouri	31-37		—
Bobjo	9	—	—
Bralorne	10¼	10	10
Bidgood	25	24	24
Buffalo Ank	15⅞	-16½	—
Bunker Hill	10¼	—	—
Can Malart	91	90	91
Castle Treth	77	—	—
Gillies	19½	18	18
Cent Patricia	258	250	258
Chromium	36-50		—
Chibougamau	21	—	—
Dalhousie Oil	39-43		—
Dome Mines	60⅞	60¼	60⅞
East Malartic	165	161	164
Eldorado	212	208	210
Falconbridge	550	—	—
Gods Lake	49	48	48
Goldale	26	—	—
Francouer	32	—	—
Harker	11	—	—
Jacola	17½	-19½	—
Gunnar	81	80	80
Hard Rock	250	238	247
Hollinger	15¼	15	15
Howey	27	—	—
Hudson Bay	26¼	—	—
J M Cons	12½	10	10
Kirk Hudson	81-85		—
Kirk Lake	119	114	116
Kerr	178	173	177
Lakeshore	53	52⅛	52¼
Lapa	54	53	53
Lebel Oro	6½	—	—
Leitch	74	73	74
Little Long L.	390	370	370
Macassa	515	495	500
McIntyre	45	44	44¼
McKenzie, R. L.	110	—	—
MacLeod	340	330	330
McVittie	18-21		—
McWatters	57	55	55
Mining Corp.	165-173		—
Moneta	200	195	197
Noranda	64½	64¼	64¼
O'Brien	355	350	350
Omega	55	50	51
Pamour	365	355	360
Paymaster	54½	49	52
Pend Oreille	150-158		—
Perron	141	138	140
Pickle Crow	485	465	485
Pioneer B.C.	310	—	—
Premier	204	—	—
Powell	232	224	229
Preston	90	83	88
Read Authier	315	310	315
Red Lake G.S.	15	14	15
Reno	50-55		—
Shawkey	10½	10	10
St. Anthony	12-14		—
San Antonio	127-132		—
Sherritt Gordon	99	97	99
Siscoe	237	218	235
Stadacona	44	—	—
Sudbury Basin	230-250		—
Sullivan Cons	94	93	94
Sylvanite	335	—	—
Sladen	112	110	112
Teck Hughes	485	—	—
Toburn	235	—	—
Ventures	550	545	545
Waite Amulet	420	375	405
Uchi	175	171	171
W. Hargreaves	800	790	800
Jellicoe	40	39	39¼

Grain Quotations

Leeming and Leeming

CHICAGO	July	Sept.	Dec.
High	80½	81¾	82⅝
Low	78⅜	79½	80¾
Close	78⅜	79¾	81⅝

WINNIPEG	July	Oct.	Dec.
High	108¼	87⅝	88
Low	106⅛	85⅝	83
Close	107⅝	86½	84

Hog Quotations In Peterborough

FRIDAY, JUNE 17

Canada Packers quote:

Hogs. — Live (delivered), $10.50; dressed weight, $13.90.

No. 1 sows, 3c off bacon prices.

Cream—No. 1 (off truck) 25c; No. 1 (delivered), 26c.

Special, 2c per pound premium.

Butter.—Prints, No. 1, 27c; No. 2, 26c. Solids, No. 1, 26c; No. 2, 25½c.

Eggs. — Large, 21c; mediums, 19c; B grade, 17c; C grade, 15c.

Grain Quotes Are:

Fall wheat, 70c; barley, 50 to 60c; buckwheat, 55c; rye, 60c; oats, 40 to 45c.

FREE BEER FOR GUARDS

LONDON (CP) — Lieut. Richard Laybourne has bequeathed $15,000 of his $92,000 estate to provide free beer and cigarettes "to the amount of a shilling a head" for Welsh Guards.

Quick, Private

LOANS

$50 to $500

without co-signers or endorsers

Rates authorized by Special Act of Dominion Parliament

12 Months to Repay

Call or phone for complete information

CENTRALIZE AT CENTRAL

CENTRAL FINANCE CORPORATION

Room 13, Kresge Building

355 George Street

Peterborough • Phone: 1703

Tune in CFRB—6:00 to 6:15 p. m.

Cartwright Petition Is Refused By Council Of United Counties For Paved Road To Scugog Resort

(By A Staff Reporter)

COBOURG, June 17.—A vigorous petition from Cartwright township Thursday morning for a pavement from Blackstock to the Cesarea summer resort on Lake Scugog failed to alter the "pay as you go" policy of the counties council of several years ago not to undertake any more paving until its debentures have been liquidated.

"We're going to get a permanent road if we have to go to the Department," Rupert Byers of the township deputation declared.

"Can you get it from the Department?" Reeve J. C. Cummiskey, Manvers, acting chairman of the roads committee, asked.

"Any way we can get as much as we seem to be getting here," Mr. Byers answered.

"If you think the Department will pave the road, I don't see why you have come here wasting your time and ours," Reeve Cummiskey retorted.

W. Weatherilt said Cartwright was sending about $14,000 a year to the counties treasury and deserved some consideration of their road problem which was created by extremely heavy tourist and resort traffic. He estimated the summer population along the lake front at probably 10,000.

"You'll have to talk pretty strong to convince me these counties should do any paving at this time," Reeve Cummiskey said.

"We didn't come down here to take an answer of 'no' back," Mr. Byers remarked. He asserted that recent calcium chloride treatment of the road was useless because it was done too hurriedly.

Debenture Background

"Paving of county roads cost these counties more than a $1,000,000 eight or ten years ago," Reeve Cummiskey said. "We have been paying it off at the rate of $90,000 a year, and there is still more than $500,000 outstanding. So, I'm not going to be easily convinced. We are trying to get clear of that debt, we are paying as we go, and asking the people to put up with what they have until we get clear. There's a resolution passed several years ago to the effect that there is to be no more paving of county roads. To grant your petition, we'd have to rescind that resolution, and I don't think any member of the council is in favor of that."

Reeve Reid of Clarke and Deputy-reeve Shield of Cavan said there was no doubt the traffic to Cesarea was heavy, and their resolution authorizing special repair work to be done on the road was carried. The road is about three miles long, and one mile of it is provincial highway.

Decisions Deferred

"If township roads had to be 66 feet wide before being assumed by the counties we'd have fewer petitions for taking them over," Reeve C. Carruthers remarked in a discussion of this proposal by the roads and bridges committee Thursday morning.

Reeve Ennis said it was easier for a minor municipality than for the counties to get grants of land from farmers for road widening. The proposal was left to the December sessions for further consideration.

A Cartwright petition for the assumption of the township road from Nestleton station to the fourteenth concession of Manvers was referred to the special road commission for a report in December.

Reeve J. C. Cummiskey is acting chairman of the committee on account of the indisposition of Reeve Ennis of Seymour who said he did not feel well enough to be chairman.

A Brighton township-Cramahe request that the road from Castleton to Morganston was referred to the road commission for a report in December.

Asphodel Boundary

C. A. Poynton, district highway engineer, suggested that the buildings on the South Monaghan road below Bensfort bridge be removed. "No sooner do you get one pop or hot dog stand down than another replaces it. I am being pestered by Peterborough people to get those buildings out of there, and I wish you'd give your road commission authority to do something about it."

Mr. Poynton also proposed that the commission be increased from three to five members to ensure continuity of knowledge of what was being done from year to year. Victoria has five men on its commission, Mr. Poynton said.

Assumption of about a mile and a half of boundary road between Asphodel and Seymour townships, part of a short cut from Norwood to Trent Bridge, was recommended by Mr. Poynton. He said Peterborough county council had approved assumption, and all that was required now was to obtain co-operation from the united counties.

The road in South Monaghan from Wallace Point bridge to the Peterborough-Port Hope highway, about three miles, was also proposed for assumption by the counties council.

Reeve Roy Whittington of South Monaghan said both these road projects had been considered last year. The Wallace Point road was advocated by Fred Waterman because it provided a shorter route to Peterborough. "If it is taken over, South Monaghan then wouldn't have more than ten miles of county road altogether."

The committee deferred action this year by asking the commission for a report on these two roads in December, and supported Mr. Poynton's recommendation that the buildings encroaching on the road allowance at Bensfort bridge be removed.

Reeve Whittington said he was tired trying to keep peace along the river front. "Either take the buildings off the road or let them make a village of it," he remarked.

The proposal to increase the road commission from its present three members to five was left to the December sessions for action. The committee's experience, it was said, proved that there was no longer any economy in having only three members.

Bylaws were passed assuming the township road from Alderville to Harwood in Northumberland, and in Durham county the road from Kirby to Garden Hill.

MARMORA

Mrs. Fred Burns is visiting her daughter, Mrs. Bertha Young in Peterborough.

Wor. Bro. Lindsay Tanner, District Master of No. 1 District with other members of Tanner L.O.L. 409 attended the regular session of Marmora L.O.L. 319 on Thursday evening.

Mr. and Mrs. James Cornell of Kirkland Lake visited the latter's mother, Mrs. C. Forestell and other relatives this week.

Mr. and Mrs. Martin Linton and Mr. and Mrs. Howard Linton and daughter Florence visited relatives in Stouffville over the week-end.

Mrs. Stewart Blake is visiting relatives at Mount Pleasant.

Mr. and Mrs. Keith Armstrong spent Wednesday in Peterborough.

Miss Laura Sullivan of Toronto, is visiting her mother, Mrs. Anne Sullivan.

Mr. and Mrs. J. J. French and daughters, Constance and Edith, visited friends in Cobourg and Harwood on Sunday.

Mr. and Mrs. J. R. Bagg and children of Oshawa spent the weekend with Mrs. Bagg's parents, Mr. and Mrs. H. W. Sabine.

Miss Marion Ketcheson of Toronto is holidaying at her Crowe Lake cottage.

CENTREVILLE

Mrs. David Deyell of Toronto called on friends in the village on Tuesday.

Mrs. R. R. Hall and Miss L. Hamilton, Peterborough, and Mrs. Lidgate, of Honolulu, and Mr. Malcolm Hutcheon, of Campbellford, were guests of Rev. D. A. McKenzie and Mrs. John McKague at the Manse on Monday.

Messrs. Stewart McGill and George Berry attended the dedication of the new Masonic Temple in Campbellford on Monday night.

Mr. Walter Kinsman spent the weekend with friends in Toronto.

Police Swoop Down On Toronto Gamblers

Gambling activities in the vicinity of Toronto were dealt a severe blow when provincial and city police made surprise raids on a downtown hotel and the Brown Derby, on the outskirts of the city. Thousands of dollars worth of equipment was seized in the raids and 39 persons arrested. Manny Feder, alleged operator of the gambling houses, lower RIGHT was arrested when he walked into a trap at his luxurious hotel suite. Police were forced to batter down electrically controlled doors to gain admission to the Brown Derby. One of the officers is shown wielding a sledge hammer, RIGHT, on the doors. Police vans were called, lower LEFT, to transport the prisoners to the station house. Part of the equipment seized in the raids is shown, top LEFT.

Anti-Democratic Replace Smutty Films

TORONTO, June 17 (C.P.). — O. J. Silverthorne, chairman of the Ontario Board of Motion Picture Censors, in the annual rpeort today declared anti-democratic propaganda has replaced "smut and suggestiveness" as the board's most complicated program.

"Social, political and economic changes of world-wide significance rather than moral questions are presenting the greatest difficulty," Mr. Silverthorne reported.

The board during the year ending March 31 reviewed 2,476 films. They altered 478, rejected four, and are still considering two. He did not reveal the titles of the rejected pictures.

Mr. Silverthorne said 49.4 per cent. of the British pictures required amendment, but only 18.4 per cent. of the United States filmc were changed. Three rejected pictures were made in the United States, and one in Soviet Russia.

"In the light of these facts the only conclusion this board can arrive at is that the British producer appears to show less inclination to adapt himself to American customs, or he probably prefers to accept the Continental attitude in preparing his productions for presentation in the United States."

The report said the board had been more active in curtailing distribution of 16 MM. films. Most of these "bootlegged" films were obscene, the report noted.

APSLEY

Miss Finnemore, R.N., of Apsley Red Cross Hospital, has returned to the village after a few days off duty.

Mr. and Mrs. Eric Whitemore have returned from their vacation spent at Owen Sound.

The young people of Haultain United church, under the direction of Mrs. William Church, put on a play, "Everybody Getting Married" on Saturday evening last. The hall was crowded and the play was well received. A lunch was served by some of the members of the Apsley United Church Association at Mrs. W. Wilson's home, which was greatly enjoyed.

Mrs. Marshall and daughter, of Toronto, are on a visit to Mrs. J. Downing.

A novelty shower was given in honor of a recent bride, Mrs. Eric Whitemore (nee Miss Hazel Young) on Monday evening. Games were played and a social evening enjoyed. Before lunch a decorated basket was presented to the bride. In a few well chosen words, Mrs. Whitemore thanked those present for the delightful gifts received. Mrs. N. Wilson, the hostess, served lunch.

100,000 In One Port

NEW YORK, June 17 (AP) — Meet the man who has travelled more than 100,000 miles on the water, yet never has taken an ocean voyage. He is John T. Parker, 70, who retired today after 21 years of taking the government cutter down New York Bay to meet incoming liners at quarantine. He's met about 22,000 ships and all his sailing has been inside the harbor.

LAKEFIELD

Miss Mary McKerchar and Miss Adele Hunter and friends of Toronto spent the week-end in the village visiting Mr. and Mrs. J. W. McKerchar.

Miss Margaret Hynes of Peterborough is visiting friends in Lakefield.

Mr. and Mrs. Clarence Foster and daughter spent a couple of days in Toronto this week.

Mr. Brodie Searle of the Royal Canadian Air Force, Trenton, is visiting with his brother and sister-in-law, Mr. and Mrs. Morris Searle, Lakefield.

School Students Please Audience Bethany Musical

(Examiner Correspondence.)

BETHANY, June 17.—Pupils and their parents from four schools, Fallis, Franklin, Galloway's and Bethany, assembled in the Town Hall here on Monday for the annual presentation of the student music festival. The opening number, conducted by the music supervisor, Mrs. Rowe of Bowmanville, was a sacred chorus by the scholars of the four schools, followed by a piano solo by Vivian Rowlan of Bethany. Next came the demonstration rhythm by Fallis School and a folk dance by Franklin School pupils. Galloway's School delighted the audience with their "Slight Reading of Music" and piano solo, "Robin's Return," by Isobel Jackson, Bethany.

The program continued as follows: Song, girls' chorus by Bethany, "I Saw Three Ships"; handcraft woodwork demonstration by Franklin school; rhythm band from Blackstock and Cesarea, wise-cracks and music scores, were all work of those pupils; boys' chorus, four parts, by Bethany and Franklin; piano solo, "Falling Waters," by Norman Lowes, Bethany; choruses by Bethany and Franklin Schools, sacred, "Unto the Hills do I Lift My Longing Eyes" and "Now the Day is Over," followed by "Away For Rio" and "Some Folks Do."

A hearty vote of thanks was proposed by Miss Bailey to all who had so ably contributed and assisted in making this program a record success. It was next proposed by Fallis School, a tribute to Col. Synder, and singing "For He's a Jolly Good Fellow."

A very beautifully manufactured reed basket and art flowers, the work of Franklin School, was presented the supervisor, Mrs. Rowe, by the scholars, and the singing of the National Anthem brought a very enjoyable evening to a close.

DONEGAL

Mr. Leslie McMillan, of Peterborough, was a weekend visitor with Mr. and Mrs. Thomas K. Thompson and family.

Mr. and Mrs. Andrew McGee were Sunday guests of Mr. and Mrs. Harold Van Volkenburg.

Mr. and Mrs. Thomas Brown, Evelyn and Jean of Seymour were recent visitors with Mr. and Mrs. Gerald Morton and Marina.

Mr. and Mrs. Harold Thompson were Sunday visitors with Mr. and Mrs. Thomas K. Thompson and family.

Mr. and Mrs. William G. Scott were Wednesday visitors with Mr. and Mrs. William A. Davidson of Trent River.

Mr. and Mrs. Howard Baptie, of Norwood, were Sunday visitors with Mr. and Mrs. George Baptie.

Mr. and Mrs. Hamilton Humphries and Harold were Sunday visitors with Mr. and Mrs. George Buchanan, of Dummer.

Mr. and Mrs. Harry Buck, of Norwood, were Sunday visitors with Mr. and Mrs. Harry Wildman.

The Misses Mildred and Evelyn McGee, of Peterborough, spent Wednesday evening with their mother, Mrs. Allan McGee.

Mr. and Mrs. Harold Van Volkenburg and Eldon were recent visitors with friends in Wooler.

BETHANY

Mrs. John Johnston, of Millbrook, now almost a centenarian, viz., ninety years old, visited friends here on Sunday.

Miss Jane Preston, recently of Toronto, returned to her home here in Bethany on Tuesday, and for the present is the guest of Miss Annie Sisson.

Mrs. Alvah Thorndyke, of Glengarry Road, was a visitor to Lindsay on Tuesday.

Mr. Wm. Davis, Sr., and Miss Lila Davis spent Tuesday in Lindsay with friends.

Mrs. Dave Cairns, accompanied by Mrs. Perry and Mrs. Hopwood, were vistors to Peterborough on Wednesday.

You can enjoy Kellogg's Corn Flakes anywhere, any time. Sold by all grocers, always oven-fresh in the patented WAXTITE inner bag. Ready to serve with milk or cream. For matchless flavor and crispness, ask for Kellogg's Corn Flakes. Made by Kellogg in London, Ont.

MADE BETTER • PACKED BETTER TASTE BETTER

Showing splash-guard pulled down to form roomy table top.

THE NEW Findlay TABLE TOP ELECTRIC RANGE

A perfectly balanced range of unrivalled beauty and utility. Designed to stand alone or be built into planned kitchens.

The elements are placed in the center of the big table top, leaving a handy working space on either side. When in use the center section of the top folds back to form a splash-guard. The new Findlay Super-Speed elements are durable as stainless steel and fast as Science can make them.

A marvellous oven control regulates the heat in the big roomy oven. A pilot light in the radio-type dial tells you when the oven is ready for use.

Completely equipped with warming oven, two utility drawers, electric light, minute minder and condiment shakers. Two finishes, ivory or white, with a choice of red, green, or black trim.

Available on Easy Terms—Ask for a Demonstration

T. J. CAVANAGH FRIGIDAIRE STORE
McBride & Franks, Phone 3075

FINDLAYS LIMITED, CARLETON PLACE, ONT.—Electric and Gas Ranges, Coal and Wood Ranges, Warm Air Furnaces, Air Conditioning Systems

MY NEW KODAK IS CERTAINLY KEEN!

You'll marvel at the grand pictures you'll take with one of these newer cameras

NEVER before was picture-taking so popular! That's because people are finding how easy it is to take swell snapshots with a camera that has the new refinements.

And there's the smart appearance of these newer cameras, too. You're as proud of their looks as you are of their action!

One of these five smart models is the camera that will bring *your* picture-taking up-to-date. See them at your Kodak dealer's. He has Kodaks as low as $5; Brownies from $1.25.

In Canada KODAK is the registered trade mark and sole property of Canadian Kodak Co., Limited, Toronto, Ontario.

$5 Jiffy Kodak V.P.

"V.P." stands for vest pocket and this smart little camera really fits. It is of ultra-modern molded construction and has the famous "Jiffy" action—"pop," it opens—"click," it takes the picture—no focusing or other adjustment. Has Doublet lens, built-in shutter and folding direct-view eye-level finder. Jiffy Kodak V.P. makes pictures 1⅝ x 2½ inches. $5.

Ciné-Kodak Eight

Brings home movies within the reach of almost everyone. Gives you 20 to 30 black-and-whit movie scenes—each as long as the average news-reel scene—on a roll of film costing $2.60, *finished, ready to show*. Makes colour movies with Kodachrome Film. $39.50.

$23.00

$39.50

Kodak Senior Six-16 (f.6.3)

gives you a fine lens plus shutter speed up to 1/100 of a second. This means you can make snapshots in almost any kind of weather, "stop" most action. Body shutter release. Optical direct view finder. Makes 2½ x 4¼ inch pictures. Price, $23 . . . Kodak Senior Six-20 (f.6.3) for 2¼ x 3¼ pictures, $20.50.

Kodak Junior Six-20

SERIES II (f.6.3)

gives you lens power to make snapshots early or late, regardless of most weather conditions. This smart model is one of the most popular. Opens at the touch of a button, closes at the touch of a one-finger release. Equipped with eye-level and waist-level view finder. Picture size, 2¼ x 3¼ inches. Price, $14.50. Kodak Junior Six-16, Series II (f.6.3)—has the same features but takes 2½ x 4¼ inch pictures, $16.25.

$14.50

$1.25

Baby Brownie

Under the smart, molded case of this grand little picture maker is built the trustworthiness everybody associates with the name "Brownie." It has handy folding eye-level view finder—and thoroughly dependable lens and snapshot shutter. Baby Brownie is easy to carry—it's about the size of a baseball and light as a feather. Takes eight pictures on a "vest-pocket" size roll of film, 1⅝ x 2½ inches. $1.25.

The snapshots you'll want tomorrow—You must take today

THESE DEALERS CARRY C-I-L PAINTS

KINGAN HARDWARE LTD.
167 Simcoe St., Peterboro

GEO. S. TAYLOR,
Keene, Ontario

SUPERIOR FUELS,
Lindsay

The Examiner

The Peterborough Examiner, published each evening by Peterborough Examiner, Limited. Office: Hunter and Water Streets, Peterborough, Ont.

Subscription Rates: 15c per week in City of Peterborough delivered by carrier; $6.00 per year by mail to outside points.

Members: Canadian Press; Audit Bureau of Circulation; Canadian Daily Newspaper Association; Empire Press Union; Ontario Provincial Dailies Association.

H. L. GARNER, Managing Director.
A. R. KENNEDY, Managing Editor.

TELEPHONE 1600.
Private Branch Exchange to All Departments.

FRIDAY, JUNE 17, 1938

Doing a Good Work

Farming is becoming a scientific business and that trend will continue. There are organizations among farmers today which are continually seeking to find out what is wrong with present methods and when they find a defect they look for the remedy. A good example of that kind of co-operative work was the field day held by the Central Ontario Ayrshire Breeders' Club at the farm of Clarence Mann in Smith township. Those who favor other dairy breeds are doing similar work.

It is also a fact that what one such organization finds out will be of material value to farmers in general regardless of the breed of cattle which they prefer. Dr. E. S. Archibald, director of Dominion Experimental Farms, told the Ayrshire men plainly that pasture land on the average farm in Ontario was not good enough today. We are certain there will be a number of farmers who will agree with that statement. We recall one farmer who was having such trouble trying to turn his cream into butter on his own premises that he decided it would be better for him to ship his cream to a dairy. That was at a time of year when his herd was on pasture, so the trouble undoubtedly was in the same common problem to which Dr. Archibald was referring. The pasture was not good enough because goodness had gone out of the land which was supporting the pasture.

The truth is that for a good many years few people paid much attention to pasture; their chief concern was that there might be sufficient early rain and warm weather so the stock could go out early and ease off on the barn feeding at a time when the mows and silos were running low. Pasture is the cheapest form of feed and it is also a form of feed to which little attention has been paid.

Fortunately we have made advances and today it is possible to tell with a fair degree of accuracy just what is lacking in the land. It takes just as good land to grow good pasture as it does to produce any other crop. So when any of these breeders' associations come together and study their particular type of animal and hear expert explanation of the need for strengthening their pasture lands they are on the road to something better. A meeting of that kind is actually performing a service to the whole province.

They Had To Drop It

London, Ont., Old Home Week executive has decided to eliminate what was to have been "International Day." It all started over the use of the swastika emblem of Nazi Germany, and there were people in London who didn't like that emblem because they didn't approve of what had been done under its auspices. They overlooked the fact that there was no other flag or emblem which a German-Canadian section could use.

There have been a good many meetings dealing with the incident, but nothing came of them. If the little peace dove fluttered about at any of the meetings then there was no place where it could perch or roost—or whatever it is such birds do.

The decision to eliminate the International Day was regarded as the only possible solution and London's experience in that matter may be profitable to other organizations or communities dealing with a similar problem. The reunion should not suffer in the least because people who will go to London will not be attending for the purpose of carrying flags and proclaiming the country from which they came. Rather will they be bent on a spell of visitation with folk whom they knew years ago and have not seen for some time.

Our Method Is Better

Many times it has been claimed that Russia has the right way of doing business; they run everything by the state there and that is said to be much better than our system. But now and then we read of events in that country which lead to the belief that something is wrong and cause us to suspect that the Russians have not yet got properly on to the hang of their own new way of carrying on business.

A report coming from Moscow says seven heads of the retail trade department of the state stores have been fired, and after more reading we learn that some of them have been arrested, which is not so good.

The trouble was that in the stores customers went and sought in vain for such things as men's socks and bread and much of the fruit being offered was not good. It was old stuff and stale.

They may have a great system in Russia but we have a better one here. One can always secure a pair of men's socks. As we walk through our retail district there are socks to the right of us and socks to the left of us of all sizes and all prices.

Nor do we have any trouble in buying a loaf of bread. One can secure a big loaf or a small loaf, a brown loaf or one with fruit in it, a long loaf, a sliced loaf or a whole loaf; a rye loaf, a wheat loaf or a soya bean loaf. What's more we can buy fresh fruit and if it does not look fresh then we don't take it.

No trouble at all in this land in buying socks, bread and fresh fruit, and that leads of course to the belief that the Russians with all their planning must have slipped up rather badly in their business of keeping stores.

A Chance To Help

On this page there is printed today an appeal from the Neighborhood Workers' Association, 22 Wellesley St., Toronto, and it deals with a situation which people in this district or in the city itself might be able to solve.

There are children in many Toronto homes who are not likely to have any vacation unless some place is provided for them, and it is desired to send as many as possible to the country. We learn that many of the little folk live in disricts where there is no room on the street for play, where traffic is heavy and where smoke from the factories is always present, and many of the homes where they live are on relief.

The directions for helping in this work are all given in the article referred to. In sending word of willingness to help it is necessary to enclose a letter from a local clergyman or some responsible person in the community. It can be readily understood why it is necessary to take such precautions. When people are thinking in terms of summer and holidays it is well to consider these little folk who have to depend on others for their outing. From a crowded city to the open country would be a great change for them.

Serve No Good Purpose

At the annual Toronto Police field day on July 16 there will be a young lady selected who will afterward be known as Miss Toronto. Then Miss Toronto will be shipped off to Atlantic City some time in August to compete with other girls there. We learn that the girl who wins in Toronto this year will have to be something more than merely pretty. She will have to be possessed of that strange quality known as Personality. If she is as pretty as can be but has no personality then her chances are slim.

Contests of that kind have been going on for a long time, and we have not yet been able to find any particular reason why they should be continued. They have proved nothing at all; they have established no great point and we doubt very much if they have made any person happier. Certainly they have humbled a great many vain girls who have entered who would have been much better advised had they remained at home.

Beauty whether in a bathing suit or a full-blown gown is not the last standard by which girls should be judged. When a young man is looking for one he might better do part of his judging by her exhibit of baking powder biscuits and the way in which she can tidy up the house.

The Cure Seems Plain

The Home Owners' Security Act and the Securities Tax Act, both of them passed and placed in operation by the Aberhart government in Alberta, have been disallowed by the Federal Government at Ottawa on the advice of the Department of Justice.

Of the two the Securities Tax Act was the more dangerous because it reached out so far and was planned to bring such great financial returns to the government of Alberta without giving anything in return. It provided that holders of mortgages against property in Alberta had to contribute two per cent. of the amount of the mortgage to the government, and do so before the first day of June. If the return were not made by that time there was a penalty of $10 per day. There was no time limit on the duration of that penalty and if it were allowed to run long enough it would eventually wipe out a good many mortgages.

A good many people in Ontario would say "Well, that does not make any difference to me, as I hold no mortgage against any property in Alberta." But if such an individual possessed an insurance policy then he would be interested. His insurance company has to invest the money he pays in as premiums and part of that money might well be in Alberta mortgages or Alberta provincial government bonds. A good many people who carry life insurance have always made use of the dividends as they come to cut down the size of the premium payments; often enough they have found it necessary to do this. If the man's insurance company had to pay 2 per cent each year on all the mortgages it held in Alberta regardless of whether there was any revenue coming from them, and if his insurance company had to pay a forfeit of $10 per day on each mortgage on which it had not made a contribution to the Alberta government, the holder of the life insurance policy might soon find his company had discontinued allowing him any dividends on his policy, and that would mean just one thing—that the policy itself would cost him a greater cash outlay and it might not be as sound as it had been before. In that way the move of the Aberhart government reached out and made an open threat to holders of insurance policies all over the country, and the Department of Justice at Ottawa has done a good day's work for honest dealing and fair justice to many people in saying this law must not be allowed to operate.

* * *

The tendency of the Alberta government to pass such strange laws is sound basis on which to launch an appeal for the strengthening of our Federal government, giving to it greater powers to make laws which are uniform throughout the entire Dominion and taking from the provincial governments powers to pass such strange and dangerous legislation.

We can see no other way to deal with the situation. It makes no difference which way one looks at the situation, the conclusion is the same. For the sake of argument we will submit that a law passed in Alberta by which people of that province are enabled to rid themselves of debt might be a good thing for the people of that province. But it would also be a good thing for the people of other provinces, and if it were a good thing then it should become nation-wide. By the same reasoning if it were a bad thing for the people of Alberta then it would be bad for the rest of the people and should be prohibited on a nation-wide scale.

No doubt it will be argued and urged from Alberta that the Dominion government is seeking to head off the western government in its plans to work out its own financial problem, but the truth is that the Dominion government is merely seeking to keep the Aberhart government from forcibly collecting money from people all over the Dominion who receive no service whatever from the government of Alberta for which they should pay. We are quite certain the permanent cure for this sort of business is by giving greater and wider powers to the central government at Ottawa.

NOTE AND COMMENT

One thing is clear that if these probes continue some of the hide is likely to be taken off the Hydro.

Alberta is getting ready to set up its own banks. But then, of course, you are not forced to put your money into them.

Probably the report of the penitentiary probe was held back to make sure that nothing that could be said against General Ormond had been overlooked.

T. Stewart Lyon, former Hydro chief, says it's time someone let the daylight in. He cannot have heard that Peterborough has been on summer time all week.

It costs Toronto four times as much for the upkeep of sidewalks as it did in 1918. That is peculiar in view of the fact there is not nearly so much walking nowadays.

A correspondent to a contemporary uses some space to prove that twitch grass is a blessing and now we suppose a champion of ragweed will next take the stage.

According to a story from Moscow an anti-Soviet group of 49 has been "liquidated". That is a more effective and a more permanent way than Quebec's famous padlock law.

Perhaps it is the discovery that George S. Henry has been paying all the expenses of an East York church that has caused Mr. Hepburn to take a flying leap at the United Church.

Uncle Sam is paying a man $513—for 243 turkey eggs destroyed by a WPA blast on the ground that the eggs might have developed into fine turkeys. It is fortunate that eggs generally are not sold on that basis.

Mr. Bennett says that the Minister of Labor's idea of an ideal relief camp seems to be the Vancouver postoffice and we fancy the newspaper verdict will be the leader of the Opposition won that round.

Oshawa has decided to allow beverage rooms to remain open an hour later in order to compete with the bootleggers. But wasn't it the argument when sale of beer-by-the-glass was brought back that such action meant the end of bootleggers.

NO ROBBERS

(By A. R. K.)

¶ I asked my friend from Thistleville, the simple place upon the hill, if they had trouble there; if there were robbers in the place, whom armed police might have to chase, disturb the midnight air.

¶ In Thistleville, so I am told, the man who guards the law is old, nor has he much to do; he cuts the weeds along the street, and keeps the village hall swept neat, his hours are short and few.

¶ When people go to bed at night, they know for certain things are right, nor do they bother more; if it is rather close out there, and they desire a little air, they open up the door.

¶ No person has much jewellery there, or things for which the robbers care, so there's no cause to fret; no burglars ever visit them, or try a hold-up on their men, there's nothing much to get.

¶ They never have a court case there, where witnesses they have to swear, no burglar's ever found; most people have a house and lot, and that's about all they have got, there's not much cash around.

¶ So robbers don't ascend the hill, that leads them on toward Thistleville, 'twould be a bad mistake; my friend says if the robbers came, he's sure they'd have their work in vain—there's nothing they would take.

Who Mentioned The Word Beer ?

(From Parliamentary Debates)

Mr. BENNETT: He was charged with non-support—

Some hon. MEMBERS: Oh, oh.

Mr. DUNNING: It certainly was not my right hon. friend or the Minister of Labour.

Mr. BENNETT: And the answer he gave as his defence, according to the press—and I have verified it as well—was this: He said that if he could secure a job he would take care of his family, but he did not have sufficient funds to provide Moocrs—who was at one time the president of the Liberal association in Kingston, and who is superintendent of the employment agency, the man we were speaking of yesterday—with a beer account at the Prince George Hotel. He said if he could get sufficient funds to provide Moocrs with a beer account he would be all right, but as he could not do so he could not get work. That is a matter of public record; and what is more—

Some hon. MEMBERS: Oh, oh.

Mr. BENNETT: Oh, yes, it was in the newspaper, he appeared before the police magistrate, who adjourned the case advising the man that he would investigate the matter and bring him up again after he had done so. The case stil stands adjourned.

Some hon. MEMBERS: Oh, oh.

An hon. MEMBER: Free beer.

Mr. BENNETT: You see, Mr. Chairman; this indicates how little people do care. One of the ministers of the crown says, "Free beer."

Mr. DUNNING: Which one? Who said that?

Mr. BENNETT: I heard it just now; one of the four ministers there.

Mr. DUNNING: I did not hear it, and the ministers sit closer to me than to my right ron. friend.

Mr. BENNETT: I heard the words "free beer."

Mr. DUNNING: No minister said any such thing.

Mr. BENNETT: I say they did; that is the difference.

Mr. DUNNING: My right hon. friend must retract that.

Mr. BENNETT: No, I say they did and the minister says they did not.

Mr. MACKENZIE (Vancouver): I did not say it.

Mr. ILSLEY: I did not say it.

Mr. ROGERS: I did not say it.

Mr. DUNNING: Be a man; retract it.

Mr. KINLEY: When a member asked me what the beer account meant, I said "free beer." I suppose that is what the right hon. gentleman heard.

Mr. BENNETT: The hon. gentleman accepts the position of a vicarious sacrifice for others.

Mr. KINLEY: I said it.

Mr. FRASER: If you had used the phrase "Barnum was right"—

Mr. BENNETT: Now, Mr. Chairman, perhaps you would exercise your powers and direct attention to the fact that the observation just made by the hon. member for Northumberland is unparliamentary.

Mr. DUNNING: What is unparliamentary about it?

Mr. BENNETT: I just raise the question and leave it to the chairman.

The CHAIRMAN: The word "Barnum" is not on the list—

Mr. DUNNING: He was a great man.

The CHAIRMAN: —of unparliamentary words, and in my judgment I cannot rule it as such.

Mr. BENNETT: Very good Mr. Chairman. I am glad you have so ruled, because it gives me a chance to say what I wanted to say but did not for fear of being called to order. I desire to say that Barnum did say, "You can fool some of the people all of the time and all of the people some of the time—"

Mr. DUNNING. No.

Mr. BENNETT: At least that is attributed to him, but it may be that the Minister of Finance has a closer association with Barnum than I. .

Mr. Dunning: But I can read; that was Lincoln.

Mr. BENNETT: It must be a matter of profound satisfaction, Mr. Chairman—

Mr. DUNNING: Mixing Barnum with Lincoln is terrible.

Mr. BENNETT: As a matter of fact Lincoln did not say it; it was Barnum.

Mr. MACKENZIE KING: Does the leader of the opposition know that of his own knowledge?

THE VOTE OF THANKS.

(Chatham News)

THE VOTE OF thanks is an institution so ancient that it has outgrown its usefulness and becomes a veritable barnacle on public functions.

It should be relegated to the discard.

It might have been allowed to die some years ago when the public held it in some sort of sufferance, if not in respect. At present its appearance is the signal for inward groans. It means nothing and serves no other purpose than to act as a safety valve for the surplus talk-machines of the mover and seconder. The audience invariably respond with hearty applause. Why not? After the tedious nothings of the moving vaporer and seconding reiterator, applause comes as a relief ,and is a fit expression of the secret joy that is felt when the outworn formality is over and done.

If votes of thanks meant anything at all, there might be some excuse for them. Of course, it is always the case that the mover explains wherein this particular vote is different from the ordinary and insincere variety; and the sentiment is duly echoed and elaborated by his partner in the perpetration of it. This artifice might gain some credence if used but once. Occurring again and again with painful regularity, its hollowness dawns even upon the dullest, and no weight is given to the pretension that here at least is the genuine and only specimen of the real and heartfelt vote of thanks.

DUBIOUS

(E. C. Parnwell, in London Times)

How many Europeans besides myself, I wonder, decided not to entrust their linen to the Chinese launderer whose van used to ply the streets of Singapore a few years' ago bearing the legend, "We Do Our Best"?

INCONSIDERATE

"I must apologize for the smoke, Mrs. Turnpenny. I do think it is most inconsiderate of my neighbors to have their house on fire today of all days!" —Humorist.

• These Children Need Holidays

LOCATING hundreds of homes within 150 miles of Toronto where less-fortunate city children would be welcome for a two-week summer vacation is the difficult task this week commenced by the Neighborhood Workers Association of Toronto.

Last year over 1,100 children were provided with a holiday through this method, and according to F. N. Stapleford, General-Secretary of the N. W. A., the need this year will be more urgent than ever. "Many youngsters are still pale and wan from the effects of last-years polio epidemic. There are scores of them who, although completely recovered from the disease itself, require many days in the sunshine and quiet of the country. For this group of children we make a particularly urgent appeal." Mr. Stapleford said.

Evidence that the children are well-behaved and do not tear up gardens; fight with other children; let out the cows; or frighten the sheep, is shown by the number of repeat invitations that come from country hostesses. Many families write each year asking that the same children be sent to them. Seventy-five such invitations have already been received by the country home department of the N. W. A.

Growing much more rapidly than the invitation list, however, is the long list of cases where visiting N. W. A. workers report, "It is absolutely necessary that Johnnie or Mary get away for a vacation this summer." Cases reported to headquarters include such facts as:—

"Mary is a sweet little girl of 13 with blue eyes and fair hair. She is run down and urgently in need of a holiday. She lives in a district where the noise of the traffic and the smoke of the factories gives her no chance to rest. Her parents are on relief."

Authorities of the Country Home Department prefer children to go on holiday in pairs if possible. Each child is medically examined before leaving the city and transportation is provided by the Neighborhood Workers Association.

The real holiday period, of course, commences with school closing—but there are several groups of pre- school children who are waiting to leave town at this moment.

Hostesses writing to the Neighborhood Workers Association inviting a child or two for two weeks vacation are requested to include with their invitation a letter from the local clergyman or some well-known person of the community.

Invitations should be sent to the Country Homes Department , Neighborhood Workers Association, 22 Wellesley Street, Toronto.

• Editors as Deep Sea Sailors

(Ottawa Journal)

WE LIKE THE frank admission of Rev. Mr. Craig, the minister of St. James' United Church in Ottawa, that "some ministers are square pegs in round holes," that the ministry is "cluttered up with men in the wrong job," with unsuccessful preachers who might make good fishermen or farmers or carpenters.

But this is equally true of all professions and occupations. There are lawyers who should have been preachers and preachers who should have been editors. There are journalists who would have been happier and more successful as soldiers or deep-sea sailors. There are farmers who should have been accountants, and carpenters who should have been lawyers and fishermen who might have made great poets, salesmen who should have been physicians and physicians who should be merchants. There are innumerable square pegs in round holes.

And a remedy for the situation is not readily to be found. Seized by what he discovers later was a fleeting enthusiasm, a lad decides he has a mission to preach. Perhaps he discovers his error when he has spent a year or two and some hundreds of dollars at university, but he thinks it is too late to change his mind. He goes through with his plans, and whatever degree of success he may achieve he feels that he made a mistake. He can drift as easily into the wrong trade, and it is just about as difficult for him to retrace his steps when he finds himself a plumber instead of a sailor.

However there is this consolation: that if the preacher who regrets he isn't a lawyer had been a lawyer he might be mourning now that Providence hadn't guided him to the pulpit.

• John Wesley's Way to Cure Sickness

(From the Manchester Guardian)

AMONG JHON WESLEY'S numerous works the most curious is his "Primitive Physic", published in 1747 as "a plain and easy way of curing diseases." "Primitive" was undoubtedly the operative word, and not even his most ardent admirers wolud today care to try some of the recommended remedies.

"The Asthma: Live a fortnight on boiled Carrots only. It seldom fails", was one piece of advice. To prevent nose-bleeding, drinking "whey largely every morning" is recommended, but "in a violent case go into a pond or river. Tried." For whooping-cough the alternative to rubbing hog's lard on the feet before the fire is rubbing the back "at lying down with old Rum. It seldom fails."

Half a pint of tar water, morning and evening, does not sound an attractive cure for cramp. Much more romantic is the juice of marigolds; rubbed on warts "it will hardly fail."

Wesley's remedies are sometimes strongly alcoholic. He records the case of "a middle-aged man in the West of England (who) drank every day five or six quarts of cyder; and without any other medicine, was totally cured in a few weeks time of a dropsy long supposed to be incurable."

For consumption Wesley had fifteen prescriptions, including "every morning cut up a little turf of fresh earth, and lying down, breathe into the hole for a quarter of an hour . . . Or, drink thrice a day, two spoonsful of juice of Water-Cresses. This has cured a deep consumption."

For raging madness: "Set the patient with his head under a great waterfall. . . . Or, let him eat nothing but apples for a month. Or nothing but bread and milk. Tried."

To The Editor

CHALLENGE IN IT

Editor Examiner:

Sir: Apropos of the suggestion I made at the recent meeting of the Children's Aid Board meeting, re the provision of religious training for children of those on relief, an interesting story may be told.

In one of our cities, a Presbyterian elder, a man of humble faith who shunned publicity, conceived the idea of carrying out a noble work. Realising that there were many children of folks compelled by economic misfortunes to go on relief, who for lack of clothing could not attend Sunday School, he started out to interest members of the church to see that such clothing was provided. At the same time he discovered that the large majority of such children had no connection with any church. What to do in such case was the problem. So he went to the city fathers, and arranged for a city-owned room to be used in which he gathered the children together and carried on the work of religious instruction himself. His only thought was to fill a spiritual need, and his work won the commendation of the populace.

It was with this in mind that I ventured to make the suggestion I did. After all there is a challenge here to some fine Christian soul looking for a specific bit of real Christian service. Thanking you for your space,

Yours truly,
A. T. BARR.

PROUD RECORDS.

(Halifax Chronicle)

TWO NOVA SCOTIAN churches are at present celebrating anniversaries which emprasize the venerable age which these churches have attained and the long service which they have given in their respective communities.

The United Baptist Church at Berwick is holding services and observances to mark its one hundred and tenth anniversary.

In Lunenburg, an even older, church is celebrating an anniversary. St. John's Anglican Church was founded 185 years ago when the Rev. Jean Baptiste Moreau, the first rector of the church, came to Lunenburg and conducted divine services in the church parade.

Hard To Believe How Time Flies

JUNE 17

1908: Cole Brothers circus visited Peterborough today and the town was crowded with visitors.

At today's meeting of the Peterborough Cheese Board 4,561 boxes were boarded, 11:15-16 cents being the prevailing price .

P. J. Grady has commenced the manufacture of ginger beer here.

Four alleged pickpockets were arrested today among the circus crowds by Constables Newhall and Meharry.

Peterborough walkers have withdrawn from the St. Catharines race because of the lack of attendance.

1918: Lieut. J. H. Stuart of Lakefield is officially reported to have died from wounds.

Dr. Nimmo, 71 dentist here for many years, is dead.

Sergeant Alex Kidd, is presented with a cut glass water service by the police department prior to leaving for Parry Sound.

It is announced that returned soldiers are to have preference in appointments on the Trent Canal.

H. R. Martin is appointed by the council as foreman on new sewer construction.

1928: Members of Peterborough Garrison hold their annual church parade to St. John's church.

The local bureau has at present 45 men listed as being out of work here.

Citizens are warned by the police against parking their cars on the street all night.

Despite the fact they got 15 bases on balls Petes were beaten by Kingston here Saturday 12 to 4.

The C. G. E. soccer team has won the Phelan Trophy after an overtime game with the Quakers.

A Bible Message For Today . . . .

AFTER THESE things Jesus went over the sea of Galilee, which is the sea of Tiberias. . . .

When Jesus then lifted up his eyes, and saw a great company come unto him, he saith unto Philip, Whence shall we buy bread, that these may eat? . . .

Philip answered him, Two hundred pennyworth of bread is not sufficient for them, that every one of them may take a little.

One of his disciples, Andrew, Simon Peter's brother, said unto him, There is a lad here which hath five barley loaves, and two small fishes: but what are they among so many?

And Jesus said, Make the men sit down. Now there was much grass in the place. So the men sat down, in number about five thousand.

And Jesus took the loaves; and when he had given thanks, he distributed to the disciples, and the disciples to them that were sat down; and likewise of the fishes as much as they would. When they were filled, he said unto his disciples, Gather up the fragments that remain, that nothing be lost. . . .

Then those men, when they had seen the miracle that Jesus did said, This is of a truth that prophet that should come into the world.— John vi: 1, 5, 7-12, 14.

GOOD STORY SPOILED.

(Brandon Sun)

SOME paragrapher started on its rounds an item saying it cost Canadian banks $25,000 a year to keep up the ink supplies filched by persons filling their fountain pens. Most people with workable fountain pens doubt if public ink such as banks or post offices use would tempt them to purloin that liquid. Beyond this altogether $25,000 would probably buy 75,000 gallons of ink. Of Canada's 10,000,000 people, probably less than 2,00,00 own fountain pens. Of this probably less than 1,-00,000 ever find their way into a bank. Of these, five per cent would be a generous estimate of those filching bank ink. Fifty thousand people using 75,000 gallons of ink, figures 1½ gallons of ink per filcher—a lot of black ink these days.

1282 FEET COVERED.

(Canadian Press)

TOURISTS like to stop at Hartland, N. B., and look at the covered bridge spanning the St. John river. It's the longest covered bridge in the world.

The structure stretches 1,282 feet. Its nearest rival, in Norway is 200 feet shorter. The Government pays a man $100 to $150 every Winter to put snow on it so sleighs can get across.

The bridge also has gained fame because it presents an optical illusion. When a motorist drives across it at 23 miles an hour, small cracks between the board sides of the span appear to run together, permitting a perfect and apparently unobstructed view of the river, as if the bridge had no sides.

"I see a tall, dark man with a familiar package—"
"That must be George bringing me Sweet Caps!"

SWEET CAPORAL CIGARETTES
"The purest form in which tobacco can be smoked."

Central School Picnic Is Decided Success

The annual picnic of Central School was held Thursday afternoon in Victoria Park. Ideal weather prevailed, and children and parents spent a happy afternoon at one of the most successful picnics which has taken place. Many mothers attended. A series of keenly-contested sports were held under the supervision of the teachers. The senior pupils ran off the races in the school playground, while the juniors held theirs in the Victoria Park. After the sports program the teachers gathered the various classes, and, with the assistance of a mother for each class, handed out a delicious picnic lunch, catered for by the ladies of the Home and School Association, and consisting of cake, sandwiches and lemonade. The mothers too enjoyed a service of refreshments.

A booth at which ice cream and soft drinks were sold was well patronized during the afternoon. Each child in the school was given a free ticket with which he or she could get a cone or drink. Prizes for the races were in the form of free tickets for ice cream. The president, Mrs. J. H. Quirt, was general convenor, and Mrs. Honour and Mrs. Payne, refreshment convenors, who with their willing band of assistants, are all to be congratulated on the success of the picnic.

The following is the sports program:

Junior School.

Kindergarten: Girls — Rolean Brooks, Reta Reid. Boys—Douglas Micklejohn, Stanley Fenner.

Kindergarten ball race: Girls — Elizabeth Nixon, Mary Ann Curan. Boys—Jimmie Campbell, Douglas Micklejohn.

Girls, 6: Nan Pitchford, Barbara Harris.

Girls, 7: Rilla Reid, June Lowther.

Girls, 8 and over: May Ogden, Helen Lalonde.

Boys, 6: Garth Jopling, Gerald Hooper.

Boys, 7: Bobbie Wilson, Bertie Craig.

Boys, 8 and over: Duncan Harvey, Gerald Lalonde.

Girls in pairs, arms linked: Edrie Deck, Shirley Mowry.

Boys, one foot ahead of the other: John Breckenridge, Kenneth Dawson.

Book race, girls: Phyllis Bowler, Doris Woodcock.

Crab race, boys: Jack Belleghem, Joey Whitnell.

Hopping race, girls: Marjorie Newell, Bertha Bradley.

Rabbit hop, boys: Douglas Brooks, Neil Brooks.

Balloon race, girls: Doreen Woodcock, May Ogden.

William Tell race, boys: Kenneth Barret, Ronald Knapp.

Senior School.

Boys, 9-10, 25-yard dash: 1, Donald Payne; 2, Ronald Parr; 3, Bob Herbison.

Girls, 9-10, 25-yard dash: 1, Ramona Jackson; 2, Winnie Land; 3, Maxine Sine.

Boys, 11-12, 35-yard dash: 1, Ted Cooney; 2, Shirley Clarke; 3, Grant Howard.

Girls, 11-12, 35-yard dash: 1, Laura Storey; 2, Wanda Glen; 3, Betty McMahon.

Boys, 13-14, 50-yard dash: 1, Bill Millen; 2, Neal Harvey; 3, Bob Honour.

Girls, 13-14, 50-yard dash: 1, Dorothy Constable; 2, Sadie Land; 3, Pearl Trethewey.

Boys, 15 and over, 75-yard dash: 1, Norm. Millen; 2, Fred Kiff; 3, Len Thomas.

Boys' three-legged race: 1, Bill Millen and Shirley Clark; 2, George Leeming and Bob Honour.

Girls' needle race: 1, Sadie Land; 2, Laura Storey.

Boys' sack race: 1, Shirley Clark; 2, Murray Metcalfe.

Girls' ball-throwing contest: Charlotte Masters.

OBITUARY

MRS. MARTHA CLARK

TWEED, June 17.—Following a serious illness of one week, the death of Martha Jane Fluke, widow of George V. Clark, occurred at her home, Lost Channel, Hungerford Township, on Tuesday. Seventy-eight years of age, she was born in the county of Prince Edward, a daughter of Elizabeth Martin and William Fluke. With her parents, she moved at an early age, to Hungerford township, and was married fifty-four years ago, to George V. Clark who predeceased her two years ago. Following her marriage she came to Lost Channel where she has since resided. The late Mrs. Clark was a member of Bethel United church, and was regarded as one of its strongest members.

Remaining are one son and two daughters, Dalton Clark and Mrs. Bruce Dyer of Lost Channel and Mrs. Thomas Hensford of Edwards, N.Y. Two brothers, also survive, Arza Fluke, Whitby and Henry of Thomasburg. Miss Phyllis Dyer is the only grandchild.

The funeral was held on Thursday afternoon to Bethel United church, Rev. H. B. Herrington officiating. Interment was in Bethel cemetery.

10c WHY PAY MORE

Best of all fly killers. Clean, quick, sure, cheap. Ask your Druggist, Grocer or General Store.

THE WILSON FLY PAD CO., HAMILTON, ONT.

British Foreign Legionnaire Escapes

Sentenced to death for various offences allegedly committed while he served with the Foreign Legion in Morocco, Reggie Percy, LEFT, whose real name is said to be Reginald Thurston, was saved from the guillotine by Albert Lebrun, president of France. Percy was ordered returned to England. Legionnaire Roberts, RIGHT, was Percy's guard until his departure.

Young Priest Is Ordained At Maynooth

(Examiner Correspondence.)

BANCROFT, June 17.—On Saturday morning, June 11th, Reverend Gerald Buckley, son of Mr. and Mrs. Frank Buckley was elevated to the holy priesthood in his home parish.

With the grand ceremonial of the Catholic Church His Excellency The Most Reverend Charles Leo Nelligan, D.D., Bishop of Pembroke diocese, conferred upon the Levite the powers of the priesthood, clothed in white vestments and prostrated before the altar the young man renounced the world.

Present in the sanctuary were seventeen priests representing parishes in the length and breadth of the diocese. Reverend T. J. Brady of Maynooth presided at the organ.

Reverend Father Buckley of Kingston diocese, cousin of the young priest assisted him throughout the ceremony. Immediately after the ordination a touching scene took place when the young priest's parents approached the altar rail and received the first blessing from their son's annointed hands. Reverend Father Buckley is the third young man of Maynooth parish to be ordained there in a period of less than three years.

On June 29th, 1935, Reverend Stanislaus Flynn entered the priesthood to be followed by his younger brother, Reverend Adrian Flynn, who was ordained on Dec. 18th, 1937.

A very large crowd of interested and prayerful people attended the ceremony following which all present were invited to an excellent dinner given by the ladies of the parish and served in the parish hall which was beautifully decorated for the occasion with paper streamers and flowers. Yellow and white being the color scheme.

On Sunday morning, June 12th, the newly ordained priest offered his his first solemn mass, he was assisted by Reverend Stanislaus Flynn of Combermere, Reverend Adrian Flynn of Whitney and Reverend Father Buckley of Kingston diocese, with Reverend T. J. Brady acting as organist and choir leader.

Reverend Adrian Flynn delivered the sermon, he and Father Buckley having spent all their school days together from public school in Maynooth to St. Augustine's Seminary, Toronto, where, several years of prayer and arduous study fitted them for the realization of their lives in the service of Almighty God.

After the celebration of the mass an address was read by Mr. Patrick Fitzgerald, and on behalf of the parish, Mr. M. J. Flynn presented Reverend Father Buckley with a beautiful golden chalice as a souvenir.

In his reply Reverend Father Buckley expressed his happiness and gratitude to his bishop, his pastor, his parents, and all who had helped him in any way. He then gave his blessing to about three hundred and seventy-five people who presented themselves at the altar railing.

Relatives and friends were present from Rochester, N.Y., Toronto, Belleville, Read, Whitney, Bancroft and several other places.

1832 1938

When Sending Money Away . .

Unexcelled facilities for sending funds to all parts of the world—in any amount—by radio, cable, telegraph or mail are available at any Branch of this century-old Bank.

World-wide facilities in every department of banking

The BANK of NOVA SCOTIA

OVER A CENTURY OF BANKING SERVICE

3015D

52 Apply For Lindsay Post

(Examiner Correspondence.)

LINDSAY, June 17.—Fifty-two applications have been received by the Lindsay Board of Education for the position of principal of the Collegiate Institute, a position made available through the resignation of William MacMillan, who leaves to take an inspectorate at Sudbury. The board considered the applications Wednesday night, and it is expected they will make their final decision on Saturday afternoon.

A young couple, giving their names as Olive and Melville Marling, Toronto, and claiming to be brother and sister, were arrested at the hobo "jungle" in Lindsay by Constable Simmett. Following questioning at the police station they were booked on vagrancy charges. "I don't believe they are brother and sister, because when I questioned them separately their stories didn't agree," Chief of Police R. H. Lawler informed The Examiner. They stated they had spent the previous night in a barn.

The closing of the drinking fountains in the schools of Lindsay during the period Lindsay's water is under suspicion has resulted in the school children bringing jars of lemonade and similar drinks to school with them.

District School Reports

AT MARMORA.

High School honor list

The following students will be exempted from writing the examinations following their names as the standing opposite the various subjects will be granted by the Department of Education:

I, 75 per cent or over and II 66 per cent to 74 per cent.

Upper School—

Jack Gray Lit. 2.

Edwart Haacke, Alg. 1, Geom. 1, Trig. II, Phy. I, French A I and French C II.

William Hart, Trig. 2, Phy II.

Mary O'Neill, Geom. 11, Phy. I.

Donald Prentice, Geom. II.

Grace Prentice, Latin A. I, French A I.

Ronald Regan, Geom. I, Phy. II, Latin A I, French I.

Ross Rogers, Lit. I, Geom. I.

Joyce Smith, Lit. II, Alg. II, Geom. I, Latin A. II, French A I.

Middle School—

Dorothy Airhart, Alg. II.

Richard Gale, Lit. II, Alg. II.

Jack Gray, French I.

Vera Gordenier, Alg. II, French A I.

Dorothy Henry, Comp. I, Lit. I, Alg. II.

Murray McInroy, Comp. II, Alg. I, French A II.

Maurice Moloney, Comp. II, Lit. I, Can. History I.

Anne Paquet, Alg. I, French A I.

Donald Prentice, Can. Histor I, Alg. II, Chem. II, French A. I.

Frances Quinn, Alg. II.

Enid Rogers, Lit. I.

Ross Rogers, Can. History I, Alg. I, Chem. I, French A. I, French C. II.

When Enfield, England, abandoned street cars, fog signals were exploded and the crowd sang "Old Faithful' as the last train started its final run.

TRENT RIVER

Mrs. J. Mitchell and granddaughter Miss Marion Williamson arrived Saturday from Toronto to holiday at "Raeden."

Mr. and Mrs. C. Scott, Miss Kay Scott and Miss Isobel Pridman of Toronto spent the week-end at the former's summer home.

Mrs. G. Apted and son arrived Sunday to spend the summer at their cottage.

Mr. and Mrs. M. Wilt and children of Toronto were at Sans Souci for the week-end.

Master Bobbie Thain of Warkworth spent the week-end with his grandparents, Mr. and Mrs. William Thain.

Mr. and Mrs. Walter Thain of Warkworth were Sunday visitors with the former's parents, Mr. and Mrs. William Thain.

Mrs. Will Wright and son Foy of Belleville have arrived at Bambridge for the season.

Mr. Leslie McMillan of Peterborough was a Sunday visitor with relatives.

Mr. and Mrs. George Anderson and son George of Chicago, Ill., Mr. and Mrs. Joe Kraus of Toronto were Sunday visitors with Mr. and Mrs. Robert Carnrite.

Mrs. Reg. Taylor and daughter, Mrs. Davidson and Mrs. Will Scully of Toronto are spending a few days at Idlewood.

Mrs. McLellan and daughters, Jean and Katharine left Monday for Toronto after spending three weeks at 'Raeden".

Mrs. Harold Savage and little son, John of Toronto are spending the season with the former's mother, Mrs. George Smith at Kare Free.

Mr. Donald Lloyd of Northbrook spent the weekend with his parents, Mr. and Mrs. Thos. Lloyd at "Isle of View".

Mr. Thos. Lloyd and son, Donald left Tuesday for Toronto to spend a few days.

Mrs. Beness has arrived from Toronto to spend three months with Mr. and Mrs. W. G. Barrie and family.

Mr. H. F. McNichol of Milton and daughter Allie of Toronto were week-end visitors with Mrs. McNichol.

Mr. and Mrs. MacIntee of Toronto and Mr. Russel Scott of Buffalo, N.Y. were week-end guests at Riverside cottage.

Mr. and Mrs. Simmons and Miss Goldie Jones of Campbellford were Sunday visitors with Mr. and Mrs. Don Ellis.

COTTESLOE

Guests of Mr. and Mrs. Harry Patterson on Sunday were: Mr. and Mrs. Lorne Webster, Mr. and Mrs. Richard Ferguson and Mrs. McCowl, of Peterborough; Mr. and Mrs. George Hamblin, Mr. and Mrs. Rork Ferguson and Rita of Norwood.

Sunday guests of Mr. and Mrs. L. Freeburn were: Rev. Mr Hollingsworth, of Marmora; Mr. and Mrs. George Taylor and Miss Milo Payne, of Warsaw; Mrs. William Forsyth, Mr. and Mrs. E. N. McDonald, also Miss Lila Gee, of Toronto.

Miss Rena Toms of Nassau spent Sunday afternoon at her home here.

Mr. and Mrs. Norman Payne, Stanley and Lloyd of Bethel were Sunday guests of Mr. and Mrs. M. L. Clysdale.

Misses Irene and Lottie Hogan, also Miss Dorothy Kelly, Peterborough, spent Sunday afternoon at the home of Mrs. A. Kelly.

Miss Marjorie Lee, of Colborne, who attended Peterborough Normal School, spent the last of the week with Miss Margaret McDonald.

Miss Lila Gee of Toronto spent the weekend at the home of her cousins, Mrs. E. N. McDonald and Mrs. Wm. Forsyth.

SATURDAY AT

BUEHLER BROS LIMITED

387 GEORGE Phone 3680

LARGEST AND MOST COMPLETE STOCK OF MEATS ON DISPLAY IN THE CITY—COME AND SHOP.

Steak Roast 23c

Round Steak 25c

CHUCK ROAST 14c | BLADE Roast 17c | RUMP ROAST 18c

Spare Ribs 13c

Veal — Legs, Rolls, Rumps 18c lb.

LEG VEAL STEAK 27c

VEAL STEW Shank or Breast 12½c

BACON Sliced lb. 29c

Loin Veal Chop 22c

Shoulder Veal Chop 15c

FIRST GRADE ROSE BRAND—With Meat Order

BUTTER 1lb. 26c

BUEHLER BROTHERS

IT'S GREAT TO HAVE YOUNGSTERS FULL OF PEP!

SCHOOL NURSES WELCOME WIDE-AWAKE CHILDREN

School nurses will tell you that healthy youngsters wake up happy, hungry for breakfast, eager to dash out and play before school. Make sure *your* youngsters wake up rarin' to go *every* morning! Insure them against the ills of constipation—with gentle, dependable Feen-a-mint, the delicious chewing gum laxative.

Feen-a-mint is a *sensible*, modern laxative. Not a nasty-tasting old-fashioned "dose". Children enjoy it just like their favorite chewing gum. More important still, Feen-a-mint is *gentle*. And no wonder!—there's nothing heavy or bulky in Feen-a-mint to upset delicate little tummies. On the contrary, chewing *aids* digestion. And Feen-a-mint acts *only* in the bowel—*not* in the stomach. Give your children, and your whole family, the great benefits of Feen-a-mint—and what a happy home you'll have! Don't put it off—get a package of Feen-a-mint today!

42

ZELLER'S RETAILERS TO THRIFTY CANADIANS

Best Sellers

Week-End Attractions

Flannel "Jigger" Coats

Boxed back and loose swaggers, raglan and set-in sleeves, with or without buttons. Three-quarter length. White is still right. Sizes 14 to 20 only 7.95

LINEN SUITS

Pure Irish linen in natural and yellow. Single breasted styles only. Patch pocket. Boxed back style. Sizes 14 to 20. Only 2.98

Collection of Summer Dresses

Here is one of the finest examples of Zeller's variety and Zeller's low price for important fashions. Lovely printed and pastel crepe dresses. Sizes 14 to 44, in glorious summer styles and colors, at a price that justifies our fame for thrift. Only 1.98

STREET FROCKS

Attractive dresses in many, many styles of tubfast prints, wide wale piques in white and pastels, with low sun-tan backs. Sizes 14 to 20 ..... 1.00

BATHING CAPS
Good quality rubber in white, red and blue. Only 15c

BEACH BONNETS
Many colors in a practical size. Only 25c

Swim Suits
"Catalina Ruffels" of "Lastex" yarn. This new suit is the last word in smartness, new colors, new styles, small, medium and large sizes. Styled for "The stars of Hollywood" 2.69

Ladies' Bathing Suits
One and two-piece suits to suit every taste and every figure. Complete range of sizes 1.98

Just Out of Their Boxes
WHITE FELTS
Certainly it is good economy to buy your new summer hat now. Our millinery section offers advance styles, in white and summer colors 1.59

Play Suits
Two-piece suits of navy drill with red and yellow trims. Halter effect with pointed collar button on shorts. Sizes 14 to 20.. 1.00

Kerchiefs
A new use for them! Come in and see the smart new ways to wear them. Many colors in generous sizes. Only 25c

GOWN and PYJAMAS.
White and pastel gowns and one and two piece pyjamas. Variety of styles. Crepe and batiste. Small, medium and large ..... 79c and 1.00

LOVELY BANDEAUX.
Uplift styles. Low fancy brocade satin. Sizes 32, 34, 36. White and tea rose. Only 19c

KIDDIES' PURSES.
Many styles in white and attractive colors. Envelope, pouch and other styles. Strap handle or chain. Only 25c

SUMMER TOILETRY NEEDS
"Kahane" Preparations.

Hand Lotions	25c
Facial Milk Creams	25c
Bubble Bath	15c
Italian Balm	15c-29c-59c
Jergen Lotion	10c, 23c, 43c
Listerine Tooth Paste—Special	1 tube 25c, 2 tubes 26c
Assorted Talcum Powders	15c
Dr. Ellis Wave Set	15c

WINDOW SCREENS
Beechwood Frame

9 x 20 x 32½	29c
10 x 22 x 36	39c
12 x 26 x 44	49c

AWNINGS.
Orange or green. 36 in. width. Perfect for summer or city home. Only 1.00

"LASTEX" GIRDLES.
Light as straw, but surprisingly firm when it comes to controlling your figure. Shaped waist. Four hose supporters. Special value 49c

Hosiery values that will earn your applause. Knee-lengths of first quality 59c
Full fashioned pure thread silk of 4-thread chiffon. All the leading shades such as cruise tan, sunny plaza, beige and entre. cruise tan, sunny, plaza, beige and entre. Sizes 8 to 10½. 59c

CIRCULAR CREPE HOSE.
Choose a few pairs of these for your summer wardrobe. They are mock full fashioned, fit well and come in smart shades. Pair, only 25c

ZELLER'S LIMITED – RETAIL ERS TO THRIFTY CANADIANS

LOUIS-SCHMELING ADVANCE SALE NEARS THE $600,000 MARK

Bookies Favor Champion With 11-5 Odds

NEW YORK, June 17.—(AP)—Jack Blackburn, having tried for a solid month to make a rip-tearing infighter out of Champion Joe Louis, and with some success, has taken off the pressure now and has told Joe to go ahead and make his own kind of fight against Max Schmeling next Wednesday.

At yesterday's workout at Pompton Lakes, the negro trainer told Joe: "All right, Chappie, I've taught you all I know how. From now on you just fight the best you know how, and that'll be good enough."

That is as much as anybody knows about the sort of battle the big amber-colored boy will wage against the cool veteran who knocked him out two Junes ago.

Joe, himself, still says stoutly that he is going to wade into "Smellin' " from the first bell and knock him kicking, no matter how many times he gets cracked by the German's right hand in the process.

Julian Black, one of Louis two managers, claims that "Joe, if he wants to, can cut Schmeling to pieces with his left."

The so-called experts who have been gazing at the negro for weeks are, if anything, more mystified than usual. After the champion's workouts it is interesting to watch 20 or 30 of them get together and try to interview each other. Yesterday a group of them got old Johnny Dundee cornered and nearly questioned his cauliflower ears off until he finally confessed that he thought Louis had a good left.

Louis To Hold Back?

The reason everybody is trying to figure out Louis' plan of battle is some of the experts think it could make a big difference in the outcome. There are those who are certain that Schmeling will knock the champ flatter than neglected beer if Joe tries to force the pace. They say the bookmakers would not be laying 11-to-5 odds on Louis if they thought Joe intended to do anything as foolish as that.

The closing days of training are at hand as the advance sale soars toward the $600,000 mark. Louis will conclude his heavy work tomorrow and Sunday, while Schmeling will continue to box through Monday. Tuesday there is to be a special meeting of the Athletic Commission to smooth out the details.

Schmeling finds resting as hard as working at his training camp at Speculator, N.Y.

The German challenger didn't do any real work yesterday; except a 10-mile jaunt over the roads, but three broadcasts, one to the United States, one to England and one to Germany kept him busy all day.

Run Over a Carp

BELLEVILLE, Ont., June 17—(CP)—Harry Semark and members of the crew of the Anne C are telling the season's best fish story. They say they almost caught a record-sized carp. The fish was near the surface of the water when their boat hit it. The carp was dazed and floundered around just out of reach of the hands of the crew.

FREE CAR INSPECTION

on our New

ALIGNING MACHINE

FOR A LIMITED TIME ONLY

We will thoroughly check the front end assembly of your car absolutely free.

•

We Specialize in Body and Fender Repairing and Painting

Ask for an Estimate on your job.

Sugden & Shadgett

COR. SHERBROOKE & WATER

Phone 3422

How He Did It

Pictured weighing in at the United Hunts meet near New York is Clarence Hobbs, 17-year-old jockey, who rode the American-bred Battleship to victory in the Grand National. Getting off on the right foot on this continent he piloted Flying Falcon to victory in his first race.

SPORT SPICE

By EDDIE BRIETZ

NEW YORK, June 17 (AP).—Mike Jacobs doesn't have to sell another ticket to be in the clear on Schmeling and Louis...That doesn't mean he has a sell-out yet, but the fight isn't going to lay an egg...You'd be surprised at the lack of Schmeling money with so many of the top flights experts out on the limb for the German...Odds are 7, 8 and 9 to five depending on where you bet ...That 11 to 5 flurry of Wednesday didn't last.

How about Mr. Scotty Reston, who handles sports in London for the Ap!...All he did was lick two American Walker Cup players on the same day...He took Johnny Fischer, by one hole, drank a beer and polished off Marvin Ward, 3 and 2.

At Speculator the other night, Max Schmeling sat down after dinner and autographed 165 photos which will be included in a souvenir book Moe Annenberg, publisher of the Philadelphia Inquirer, will give away at a party after the fight.... Reliable reports from up that way say a sizeable percentage of the citizens in Yorkville (New York's German section) are pulling for Louis....They are piqued with Schmeling.

By the time the Red Sox got through paying their minor league obligations, player investments and all, the club dropped $160,000 last season...But Owner Tom Yawkey wears the same old grin...Bitterest feud in the majors right now is going on between Joe McCarthy and Jimmy Dykes...Last winter Dykes popped off: "When the Yanks sold him (Tony Lazzeri) they sold their brains"...And in a recent series after the Sox had trimmed the world champs three straight, McCarthy bawled: "For blankety, blank sakes, are you going to let that bunch of semi-pros take you?"...The Sox now are berlin (Brooklynese for boiling) ....Incidentally, since McCarthy threatened them with morning practice, the New Yorkers have won six straight.

Soccer Notes

Canadian General travel to Deloro on Saturday to meet the Smelters in a league engagement.

In the city, Brinton play C.C.F. on King Edward Park.

Next Tuesday, Electrics play Deloro in the city.

SENIOR BASEBALL

WEBBER'S TORONTO vs. PETERBOROUGH SENIORS

RIVERSIDE PARK

Saturday, June 18, 3.30 p.m.

Admission 25c Main Stand, 10c West Stand Free

LACROSSE

TONIGHT, 9.00 P.M. D.S.T.

GEORGE ST. LACROSSE BOX

Inglewood-Caledon Combines vs. Peterborough

Adults 25c Children 10c

This includes admission to stands

SPORTS -DAY BY DAY-

Digging Up the Local Dirt With the Odd Chuckle or Two

By CEC. PERDUE

FOR THE FIRST time, we think, since Ashburnham took in the town of Peterborough to make this a city, there will be an organized midget lacrosse match here. That is tonight at eight, an hour before the O. L. A. senior "B" fixture between the Inglewood-Caledon Combines and the Petes. The twin bill will be offered fans at the usual stipend in the local lacrosse arena. Provided it doesn't come a cloudburst. Or maybe even if it does, as gutted-stick players reck not of weather, wounds or woe. Such is the nature of these athletes. Kinsmen and Kiwanis of the City Lacrosse League (midget teams) open their schedule this p.m., and then comes the senior classic. It sounds like a tasty dish to set before the cash customers, and ought to pack 'em in like an auction sale.

• • • • • • •

DUNNO HOW the kids will look but they've been doing okay in practise and should show some fair lacrosse. Mighty good training for future greats of the game. And the combines and Petes will turn in a torrid tussle, without the slighest doubt. That 15-14 win for the Petes in their last clash is a good indication. It'll be just a tossup in a rugged, exciting scrap between two first-class teams of equal strength. The locals will have to be hotter than a fat man wearing heavy underwear in July to cop a nod over the 1937 champs. It'll be well worth taking a sashay down to the arena and seeing, ya betcha.

• • • • • • •

AND OVER in Riverside Park at 3.30 tomorrow aft, an exhibition senior ball game is listed between Toronto Webbers of the Western City Loop and the Petes of the C. O. B. L. To give the locals the practise, the fans a good game, and everyone a chance to note what difference if any there is in the class of ball in these leagues. Likely Lefty Lesurf will get a chance to throw against his old home town, whilst we hear three or four of the local flingers will see action. Jakafby, Whitehill and McNally, with maybe Kitchen too. Manager Cozzi, who catches, promises to have his full team of the Webbers on deck; and Manager Eddie Murphy, who plays second, will trot out most — if not all — of the Petes.

• • • • • • •

THE PETES are on top of their league now and really hustling. It is a mighty fine club when it's clicking — and fans should support it. Some of the good players are on the bench, but that can't be helped in baseball. It is not a strenuous sport like rugby, lacrosse or hockey, where the subs all get into the game. In baseball, the utility guy has to park on the bench till one of the regulars is injured or hits a slump and then he gets his chance. A winning team can't be broken up, despite the fact there are players on the bench just as good as some in the regular lineup. But it's better to be on the club and ready to crash into the lineup, we figure, than not connected with it at all. We'd sooner sit on the bench and travel with the team than pay our way in to see our buddies play. Kearns, Kingdom, Hollingsworth and Mowry are good ball players and will be in there yet if any regular hits a slump. Jakafby will be Pitching his first game of this year tomorrow. Look at fine hitters like Miller and Mathews sitting on the Oshawa bench. Yep, that's the way it goes in baseball. Tomorrow's tussle ought to draw well, and it should be a neat contest.

• • • • • • •

BILL WALSHE of Kingston wrote of Tuesday's joust: "Peterborough should credit its scout with an assist for its position on the top of the C. O. B. L. triangle as he certainly sent a first-class twirler there when he recommended Frank McNally. The husky Petes' southpaw, from somewhere south, handcuffed the Kingston batters and set an example for his own team by getting a pair of run-scoring hits. McNally helped his mates humiliate two Kingston twirlers and only in two innings was he in any trouble, though the Ponies were close all the time and a few opportune hits might have made it different. Though defeated, the game had its pleasing points for Kingston. It attracted the largest crowd of the season and provided another splendid display of senior ball. The fans could not want much better ball." Nope, we may be outlawed yet by the O. B. A., but fans are getting swell ball games.

• • • • • • •

NO ONE ELSE but old Knotty Lee was the "scout" for the Petes in the case of McNally. The ex-skipper of the locals knew we wanted a good southpaw and Ogdensburg had enough for the season, so he recommended this quite promising young pitcher to the Petes — probably figuring to keep his eye on McNally's record for the season and putting him into pro ball in a year or two Knotty hasn't any contract with McNally but has asked for first chance with the lefthander if he gets any professional offer. Frank is a well-built young guy with speed to burn, a sharp bender and fine control. His only kick in this circuit is that there aren't enough games to keep a twirler in there throwing. He used to play the outfield when not pitching, being rated a right good hitter. And his early-season mark of .429 to lead the Petes by a big margin shows he is no sucker at the plate.

• • • • • • •

ALL SAINTS won a couple of Church Softball League games yester gloaming, their bantams winding up the schedule on top with a 19-18 nod over St. John's at Prince of Wales school; and the seniors surprising Mark St. and themselves with a 12-10 smirk over the East City up-and-downers at King Edward. Games tonight, Murray St. vs. Knox at the Oval, umps from Majors and Buzzers of George St.; and the George St. Bantams vs. Knox at King Edward school. Executive meets tonight after these tussles to make arrangements for playoffs. Meeting will be around 8.30 in the "Y".

• • • • • • •

BORROWING a few players like Frank Shine and Pat Calladine, Herb Payne's Little Harlemites of the Southend Loop gave Westclox a close softball exhibition last eve at the Bowl ere Pat Hayden's bunch won out 6-3. Shine twirled fair ball and the Rocket manufactured a four-cushion clout to chase two in ahead of him, Bill Calladine, who has a softball commuters' ticket between Little Harlem and Westclox, also played heads-up ball. Lorne Batemen pitched a neat effort for the winnahs, getting some good hitting aid from Ellis, Curry and Carlson — and defensive help from Gainey and O'Leary. Motorists beat Omemee, 19-9, the other eve on the O's field. And Omemee and Motorists have a return clash at the Bowl tomorrow eve at seven.

• • • • • • •

HITHER AND YAWN: Using Speedy St. Louis pitching with Sonny Green receiving, Belleville intermediates took a 7-1 ball win in Napanee the other e'en . . . Quinte scribe says the E. O. B. A. has a June 15th residence rule, yet the 1938 winner will playoff with the O. B. A. winner, which has a March 15th rule — so why blame the C. O. B. L. for late imports . . . Minarsky the Webbers' centre fielder, is their big hitter . . . Tonight at the Bowl at 7.15, Keene and C. G. E. lasses have an important softball scrap — important to both . . . Young Petes have a Junior Lakeshore Baseball League encounter tomorrow in Bowmanville . . . Westonfelt may, or may not be in the local lineup tonight at the lacrosse match here . . . The Teuton is smarter and should win on form, but there isn't much to form in the sour-science, where all the angles favor the eight-ball and the mitt racket in the U.S. has more angles than a geometry book . . . Oshawa scribe says the GM-men will represent the Central Loop in Ontario playdows this fall, as they'll win loop honors . . . May be a few changes in the Hockey Club exec. ive next winter, and a few might help; also drop a few of last winter's senior players, eh? . . . Jim McClenaghan of the "Y" has received a copy of the changes in cage rules for next winter; we'll run something on it shortly . . . G'bye.

Lacrosse Bill On Here Tonight

Lacrosse fans tonight (Friday) here will see two games for the one admission price, a City Loop midget opener at eight o'clock, and an O.L.A. Senior "B" fixture at nine. Kinsmen and Kiwanis are the midget teams and the Inglewood-Caledon Combines tangle with the Petes in the big game. A huge crowd of gutted-stick sports followers are expected to turn out tonight, if the weather is right, as this senior squabble should be a humdinger. These teams tangled away on Tuesday and the Petes jerked out a 15-14 win in the final few seconds of play. The locals look for a mighty tough battle tonight if they are to hold their own with the 1937 Ontario intermediate champions.

Local lineup is not certain, but Mayette will likely be in goal again, following his fine performance at Inglewood. Defencemen include Miller, J. Creighton, Chute and Dundas or Westonfelt. Among the likely forwards to be used are: Worthy, Whitton, King, Dallin, Crowe, Magee, E. Creighton and Reid. The latter was with Orillia's junior Dominion champs last year and he looks good. The Combines have a husky, classy crew, who play plenty of rugged but effective lacrosse. It will be a battle of nifty teams tonight.

Major League Leaders

(By The Associated Press)

AMERICAN LEAGUE

Batting — Averill, Cleveland, .378.
Runs — Foxx, Boston, 47.
Runs Batted in — Foxx, Boston, 71.
Hits—Travis, Washington, 76.
Doubles — Cronin, Boston, 18.
Triples — Averill, Cleveland, 7.
Home runs — Foxx, Boston, 19.
Stolen Bases — Lewis, Washington, 10.
Pitching — Grove, Boston, 10-1.

NATIONAL LEAGUE

Batting — Lavagetto, Brooklyn, .355.
Runs — Ott, New York, 50.
Runs batted in — Ott, New York, 51.
Hits — McCormick, Cincinnati, 71.
Doubles — McCormick, Cincinnati, 18.
Triples — Suhr, Pittsburgh, and Mize, St. Louis, 6.
Home Runs — Goodman, Cincinnati, 14.
Stolen bases — Hack and Galan, Chicago, 6.

Smart Forward

DON CROWE

Smart forward for the Petes' lacrossers and one of the leading goal-getters in the senior "B" group. Crowe will be with the locals here tonight when they tackle the Inglewood-Caledon Combines at nine o'clock.

False Teeth In Cod

BOSTON, June 16. — (AP).—Boasting a new high in Fisherman's luck William Mayo, crew member of the New Bedford dragger, Venture II, said to-day he had lost the upper plate of his false teeth overboard on the fishing banks, only to recover them two days later in a fish.

Mayo said that while on the south channel fishing banks he sneezed so violently the plate flew into the water. Two days later, cleaners working on a dragnet haul, found a 10-pound codfish with false teeth —inside. They were Mayo's.

Veteran Golfers In Ladies' Final

TORONTO, June 17.—(CP).— A new champion will be crowned in the Ontario women's golf tourney here to-day when Mrs. E. H. Gooderham and Mrs. F. J. Mulqueen, both veteran campaigners, meet in the final at St. Andrew's course.

Mrs. Gooderham ousted the tournament sensation, 15 year old Jane Fisher, in her semi-final round yesterday. But she had to play par golf to eliminate the youngster 5 and 4.

Ada Mackenzie, a former champion, went down before Mrs. Mulqueen's fine shotmaking 4 and 3. Last year's titlist, Mrs. C. H. Suttleworth, also went down before Mrs. Mulqueen in a Wednesday match.

Guldahl Repeats In the Western

ST. LOUIS, June 17—(AP)—Ralph Guldahl did it again. And he bears the title of the greatest man in golf today after another of his blistering stretch finishes in the Western Open golf championship yesterday.

The burly Texan drew to two pair —successive United States open and western victories—and came up with his third straight western conquest for a full house.

Birdie and eagle feathers fairly flew along Ralph's final 18-hole trail as he boomed in with a six-under-par 65 for a four-round total of 279.

The champion never was behind but at every turn he found the field of sharp-shooters placing their shots dangerously close.

Lawn Bowling

By HERB MARTIN

To-night (Friday) at 7 o'clock sharp the draw will be made for the first twilight open mixed tournament ever held by our club and here are a few points in connection with same: 1, choose your own rink; 2, the play to commence at 7 p.m.; 3, three 8-end games to be played; 4, fee $3.00; 5, prizes a little above the average; 6, co-operation.

So far we have not received one entry from the C.O. singles elimination series....In the men's section, there have been 90 games played and not one default or postponed game....We expect by this evening the first half of the ladies' section will be completed. Standing will be published shortly.

Scores:

H. Freeman 19, R. Bacon 10; R. Anderson 19, R. Ross 15; C. Lawrence 26, J. T. Braund, 7; F. Brown 21, A. Heckman 14; H. Northrop 15, H. Clegg 14; A. Giles 19, L. Loftus 11; G. Sorenson 23, Dr. Allan 8; D. Bell 23, T. G. Walker 14; N. Routley 17, F. Dearborn 13; J. Fitzpatrick 22, J. Skinner 16.

Ladies' Section.

Mrs. J. Kingsbury 16, Mrs. T. Doughty 13; Mrs. R. Hendry 17, Mrs. C. Wright 7; Mrs. R. Dyer 13, Mrs. H. Graham 4; Mrs. J. Coursey 16, Mrs. A. Hope 7; Mrs. E. Delong 19, Mrs. A. Heckman 3.

Sixteen Qualify Ontario Amateur

TORONTO, June 17.— (CP). — The qualifying round completed, 16 golfers headed by Joe Thompson of Burlington, Ont., and Clint Stephens of Toronto went out to-day to Scarboro course in the first round of match play leading to the Ontario golf crown.

Thompson and Stephens fired 71's yesterday to lead the qualifiers from a field of more than 100 that started out with hopes of succeeding to the title undefended by C. Ross (Sandy) Somerville of London, Ont. It was par golf for the Scarboro links, the home stamping grounds of Stephens.

CANADA'S FAVOURITE

Pandora REGISTERED CIGARS

PANETELA 10c.

SAVE EVERY WAY

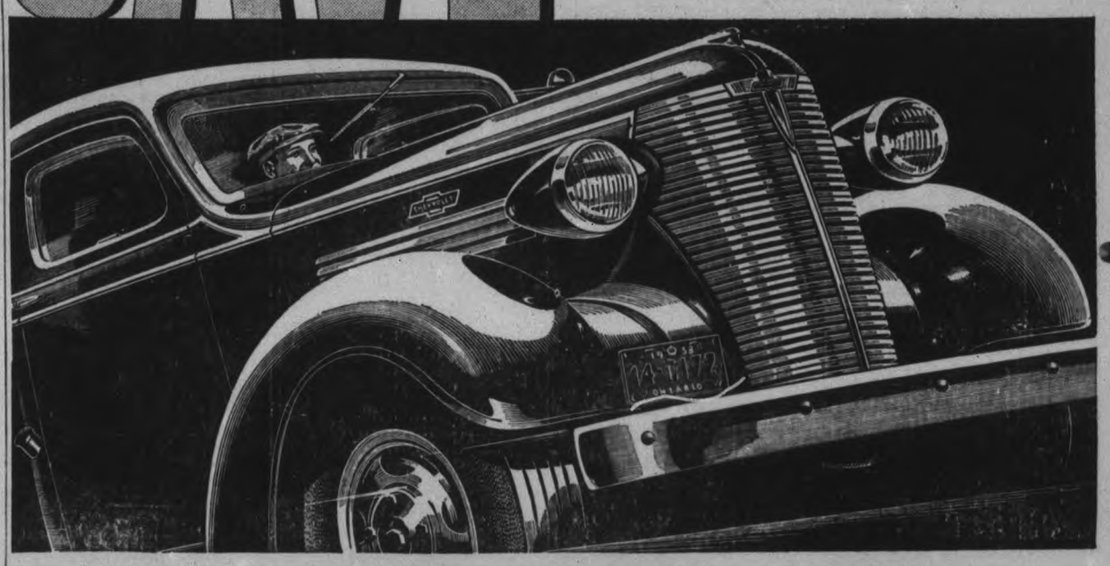

WITH MODERN, LOW COST

CHEVROLET TRUCKS

NEW 1938 Chevrolet trucks, modern in every detail of appearance, design and construction, lead in thrifty, cost-cutting economy. They save you money because of low first cost; they save with low operating cost; and they are durably built to save with low maintenance expense and by extra thousands of miles of satisfying service. To these economies, add the value of Chevrolet's powerful, brilliant-performing Valve-in-Head Truck Engine and the surpassing safety of Perfected Hydraulic Truck Brakes. Buy new Chevrolet trucks—and *save all ways.*

Convenient monthly payments on the General Motors Instalment Plan.

PERFECTED HYDRAULIC TRUCK BRAKES

VALVE-IN-HEAD 6 CYLINDER SPECIAL TRUCK ENGINE

Entirely New Single Diaphragm Spring Clutch • Wider Range of Factory-built Bodies, including a Complete Line of Hydraulic Hoist and Dump Units • Lowest Price and Upkeep

CHEVROLET

CT-68

J. K. HUGHES

340 WATER STREET TEL. 1347

UP GOES POWER... DOWN COME COSTS...

PIRATES BEST KING CARL HUBBELL TO BEAT THE GIANTS 10-2

Bucs and Reds In Deadlock For 3rd Place

NEW YORK, June 17 (CP).—The way Bill Terry's Giants and Cholly Grimm's Cubs have been showing signs of hitting the skids, off and on, for no reason at all, things may yet start to pop in that two-hoss National League race.

The rude Reds from Cincinnati and Pie Traynor's rejuvenated Pittsburgh Pirates are virtually tied for third place today, just three games back of the Cubs, and only 4½ out of the top. The Giants have won only seven of their last 17 games, and the Cubs have taken two out of seven.

Take the Pirates. For years they've been famous for getting away from the barrier fast, then falling asleep. They've been famous, too, for being the perfect stooges for the Giants. Yet they've won 11 out of their last 16, the latest a 10-2 beating they pinned on the Giants yesterday. And even more amazing is the fact that they've whipped the New Yorkers five times in nine games, four times in the last five meetings. Last year, they won only four from the Giants altogether.

Then, there are the Reds. Johnny Vander Meer is pitching no-hitters all over the place, Paul Derringer is coming back, and Buck McCormick and Schnozzola Lombardi are finding a "cousin" in just about every pitcher in the league.

The Pirates' rookie, Bob Klinger, skyrocketed into the league pitching lead by handcuffing the Giants with five hits yesterday for his third victory in a row, and his fifth against one setback for the year. It was the second straight loss for King Carl Hubbell.

While that defeat shaved the Giants' National League lead to 1½ games, the American League race remained a neck-and-neck struggle between the Yankees and Cleveland Indians. The Tribe continued half-a-game in front by whipping Washington 4-1, on Bobby Feller's eight-hit elbowing. Monte Pearson and Bump Hadley combined in a one-hit performance as the Yanks trampled Chicago White Sox.

Tommy Bridges pitched a six-hitter and fanned eight to pace the Detroit Tigers to a 12-3 win over the Athletics. The Red Sox finished strong and walloped St. Louis Browns 12-8.

Claude Passeau's six-hit pitching gave the Phillies a 3-2 margin over St. Louis Cardinals.

Yesterday's Stars

(By The Associated Press)

Bob Klinger, Pirates—Handcuffed Giants with five hits for 10-2 win.

Tommy Bridges, Tigers—Fanned eight in pitching six-hitter, and drove in three runs himself in beating Athletics 12-3.

Claude Passeau, Phillies — Trounced Cardinals 3-2 with six hits.

Bump Hadley, Yankees—Pitched hitless ball in 5 2-3-inning relief trick for 5-1 decision over White Sox.

Joe Cronin, Red Sox—Hit two doubles and two singles and drove in four runs in 12-8 win over Browns.

Bobby Feller, Indians—Pitched eight-hitter, fanning seven, to down Senators 4-1.

Start Home Game

JOE JAKAFBY

Big righthander for the Petes who is expected to start on the home mound Saturday at 3.30 when the locals tangle with Toronto Webbers here in an exhibition senior ball game.

Petes Will Play Toronto Webbers

O.B.B.L. standing to date:

Team	P	W	L
Petes	5	3	2
Kingston	4	2	2
Oshawa	3	1	2

The Petes swing into action again tomorrow (Saturday) afternoon at 2.30 oclock in Riverside Park, but this time it will be an exhibition game before the home fans. Toronto Webbers of the Western City League, a strong senior circuit, will be on deck for this fray. It should draw a big crowd of fans.

Manager Eddie Murphy of the Petes is expected to use three or four of his twirlers, and possibly switch his lineup around somewhat. Joe Jakafby will likely start on the home slab with Whitehill, Kitchen and Lefty McNally all seeing action. Lefty Lesurf will probably pitch for the Toronto team, and it shapes up as a fine ball game. The locals are playing winning ball these days and deserve plenty of fans support at home.

Wrestling

(By The Associated Press).

St. Louis.—Chief Little Beaver, 235, Cherokee, N.C., pinned Wally Dusek, 218, Omaha, 18:25.

London "debs" are learning to fly.

Toronto Breaks Losing Streak With 11-5 Win

TORONTO, June 17. (CP).—There seems to be no stopping those Newark Bears in their drive toward another International league pennant, but the fight for the three other places in the post-season playoffs is turning out to be a battle royal.

While the Bears hung up their seventh straight triumph and stretched their league lead over Buffalo Bisons to eight games by defeating Rochester 11-3 yesterday, the rest of the race drew tighter than a drum.

Jersey City Giants nosed out Montreal Royals 6-5, and moved past Rochester into third place, and Syracuse Chiefs advanced into a virtual tie for fourth with the Red Wings by walloping the Bisons 9-5. Even the last-place Toronto Maple Leafs, who broke an 11-game losing sreak by trouncing Baltimore 11-5, are far from out of the contention.

The little Giants came from behind with three run rallies in the seventh and eighth innings to nip the Royals. Successive singles by manager Travis Jackson, a pinch-hitter, and George Myatt drove in the tying and winning runs.

The somnolent Leafs finally roused themselves out of their deep slump, by smashing out 15 hits against four Baltimore pitchers. A five-run splurge in the seventh clinched the game for the Toronto club.

Mark St. Loses To All Saints

All Saints' Seniors took a 12-10 Church Softball League win over Mark Street last night at King Edward School. It was a real upset, as All Saints won their second in 10 stars and put Mark Street in danger of elimination. The latter hit well, but not timely. Mitchell had two homers and a double in three times. G. Hunter also hit a homer and Parsons hit well. Boulter pulled a feature catch. After winning their first five games, Mark Street have dropped four of their last five. two big innings as the losers' defence wobbled gave All Saints the win. They hit timely, including a homer by Platt and nice stick work by Smith and Hill. Fisher pitched well, but his support was just fair. Platt turned in a neat effort. The teams:

Mark Street — Ferguson, 3b; Parsons, ss; Mitchell, c; Sager, 2b; Hawkes, 2b; Brady, 1b; Boulter, rf; M. Hunter, rf; Darwin, lf; G. Hunter, cf; R. Hunter, p.

All Saints — Alton, rf; Busaw, ss, 1b; Fisher, p; Seabrooke, 1b, ss, 2b; Hotrum, cf; Smith, 3b; Charlton, ss; Williams, 2b; Platt, c; Hill, lf.

	R	H	E
Mark Street .... 303 220 0—10	12	5	
All Saints ..... 007 005 x—12	8	4	

Umpires—A. Metcalfe and K. Johnston.

JIMMY IN BUSINESS

LOS ANGELES (CP) — Jimmy McLarnin, Vancouver Irishman and former world's welterweight boxing champion who retired a few years ago, plans to go into business for himself here.

Stretch Battle at Delaware

Thundering down the stretch in the running of the Dover States at Delaware Park are El Chico (No. 9) and Star Runner (No. 5). Jockey Nick Wall was up on El Chico and Sonny Workman on his opponent in the thrilling finish, with the former coming home in first place.

Ruby Robert Was At 40 Mark When He Attempted Comeback

Jeff Finished Him In Eighth Round

Speckled Bob Fitzsimmons was 40 years old when he tried to recover the heavyweight title from James J. Jeffries at Mechanics' Pavilion in San Francisco, July 25, 1902.

Fitz had won the heavyweight crown when he was 35 by paralyzing Jim Corbett with the famous solar plexus punch, a wallop to a nerve centre in the abdomen. Two years later he had lost it to Jeff by a knockout in the eleventh round at Coney Island Athletic Club.

Keeps Bowling Them Over.

Lanky Bob went on fighting after Jeff dethroned him. Early in 1900 he knocked out Jim Daly and Ed. Dunkhorst just for practice. Late in the year when Gus Ruhlin, the Akron Giant, was clamoring for a bout with Jeffries, Fitz agreed to take him for a warmup. Ruhlin had beaten Tom Sharkey and was regarded as a No. 1 challenger.

It was a warmup all right — for Fitz. The cunning ex-champion, though 38 years old, outsmarted and outfought the big puncher from Akron, finally knocking him out with a right to the jaw in the sixth round.

Then Tom Sharkey felt the urge. He challenged Fitz, and though Bob had just finished fighting Ruhlin, he took on Sharkey just two weeks after meeting the Akron giant. Fitz knocked out Sharkey in two rounds, and immediately challenged Jeffries. At that time the Horton law, which permitted 25-round bouts in New York State, was on its last legs, and Fitz wanted Jeff to meet him before the law went out. Jeff refused, saying the time was too short to get into shape. Disappointed, Fitzsimmons announced his retirement in 1900 when the law was repealed. He was 38, and had enough to live on comfortably.

Sports Writers Start It.

Fitz remained in retirement for more than a year. But sports writers began smoking up a bout between Jeff and Fitz in 1901. How would the clever Fitz, with his great boxing skill and terrific punch stack up against the apparently unconquerable Jeffries? The question was asked repeatedly on the sports pages and many believed Speckled Bob would be able to outwit big Jeff. Fitz was a middleweight, tipping the beam at about 160 pounds, while Jeff weighed 215.

Jeff was willing, and the talk finally lured Fitz into his comeback attempt, July 25, 1902. Though forty years old Fitzsimmons trained splendidly. He was in fine physical condition when he stepped into the open-air pavilion in San Francisco to meet the grizzly.

Experts had written that Fitz probably would not risk getting close to the powerful punching boilermaker early in the fight, but would depend upon his skill until Jeff was worn down, and then would punch him around enough to win on points.

Ruby Robert Attacks

But that wasn't the way Fitz fought. At the opening gong the challenger rushed out and began to lace Jeffries. Not only did he hammer Jeff's face into a bloody pulp, but he avoided the rushes of the infuriated champion without damage. For three rounds Jeffries was unable to hit the lanky phantom before him.

But in the fourth Fitz slipped. And as he did, Jeff planted a thudding left into Bob's ribs. That probably was the haymaker that won the fight, for it slowed Fitz to a walk, and Jeff began to land regularly.

Fitz fought back with everything he had, refusing to run away from the ruinous puncher who shook him from top to bottom every time one of those bone-crushing blows hit home. In the eighth round, Jeff scored with a left to the body that made Fitz drop his hands. As the challenger's guard went down, Jeff brought the same thundering left to the point of the chin. Fitz swayed, fell to his hands and knees, tried vainly to rise.

Referee Eddie Graney's count tolled the end of another comeback attempt by a great old battler.

Clockmen Beat Little Harlem

In an exhibition men's softball game at the Bowl last night, Westclox took a 6-3 win over Little Harlem of the Southend Loop. It was a neat fixture throughout, with sparkling fielding, and the Clockmen only getting half a dozen runs despite 14 hits to six. Shine pitched for Little Harlem and gave 14 hits and two walks, while fanning five. Bateman on the other slab allowed but six hits and no walks as he struck out three.

A feature play in the third saw Shine and Pat Calladine both chase a pop fly, both juggling it, with Shine finally holding it. Bill Calladine pulled a nice run for a foul in the fifth as he played a lot of first base. The Rocket came through with a homer in the seventh with two aboard. O'Leary pulled off a dandy grab as the Harlemites were rallying once. Good fielding was also shown by Gainey and F. Maloney. Ellis got a homer, double and single, with Curry hitting a homer and single, and Carlson collecting a double and single. The teams:

Little Harlem: W. Calladine, 1b; Price, rf; Conroy, lf; Craig, lf; Tompkins, 3b; Gray, cf; G. Maloney, cf; Connelly, 2b; F. Maloney, ss; P. Calladine, c; Shine, p.

Westclox: Dormer, 3b; Ellis, 1b; O'Leary, cf; Foster, rf; Carlson, c; Curry, lf; Bateman, p; Gainey, ss; Watson, 2b.

Score by innings:	R.	H.	E.
Little Harlem . 000 000 300—3	6	1	
Westclox ..... 000 030 30x—6	14	2	

Umpires: Ranger and McCallum.

All Saints Win In Bantam Final

All Saints finished their Church Softball eLague bantam section on top with a 19-18 win last night over St. John's at Prince of Wales School. The Saints almost made the playoffs with a vicious last-inning attack on Kemp, the All Saints' pitcher, but they fell a run short of a tie. Honor and Millen hit homers while Dutton and Howard also belted the ball hard and often. Dyer did some heavy hitting for the winners, as did Miller and Lacey, while Blackwell banged out a four-base blow. The teams:

All Saints — Miller, lf; Hotrum, 3b; Lacey, 2b; Lacheur, c; Edgar, rf; Burns, rf; Kemp, p; Blackwell, 1b; Dyer, cf; Reid, ss.

St. John's — Herbison, lf; L. Clark, p; Millen, 1b; Harvey, 3b; Currie, cf; Dutton, 2b; Howard, c; Honor, ss; Leeming, rf.

All Saints	241	235	1—19
St. John's	200	302	11—18

Don't Be Fooled About Constipation!

Many people, when constipation hits them, just reach for the medicine shelf, dose up with a physic, and try to forget it—*till the trouble comes back.* And come back it usually does—more and more often—till you get at its *cause.*

If you eat what most people do—just bread, meat, potatoes—chances are just this fact causes your trouble: *lack of "bulk."* And "bulk" doesn't mean a lot of food. It's a *kind* of food that isn't consumed in the body, but leaves a soft "bulky" mass in the intestines and aids elimination.

If that's the reason for your trouble, what you need is a good dish of crunchy Kellogg's All-Bran for breakfast. It contains the "bulk" you need plus Nature's great intestinal tonic, vitamin B1. Eat it every day, drink plenty of water, and join the "regulars." Made by Kellogg in London, Ont.

Brinton Wins By 2-1 Count From C.G.E.

Ideal weather prevailed last night for the first soccer league engagement between the Brinton Athletic and the Canadian General, with the former getting the break in a hard fought engagement that was full of thrills by the score of two to one before a good attendance of spectators at King Edward Park.

Tactics Very Keen.

Within a minute, Keith, C.G.E. centered across the goal for the Brinton fullback to kick clear in the nick of time. From a throw-in the Brinton attack went right through to find Richardson handling when within shooting distance. But he made amends a little later with his brilliant tactics in dribbling the ball towards goal until a long drive was saved by Bolton, C.G.E. goalie. Clever football prevailed at this point, with the halves intercepting at the logical moment to nullify the forward's progress. Jones, centre-half kept swinging the ball from wing to wing until an opening left Richardson in an ideal position which he took advantage of and compelled Bolton to make a spectacular save. On the next raid, Buchan about proved successful as he landed a drop shot in below the bar to witness the custodian frustrate his drive—a great shot and a great save. A free kick against the Electrics caused the down-fall of their charge when ones drove a hard shot over to the left wing where Richardson got the better of a clever tackle and gave the C.G.E. goalie no chance to save. Thereafter the halves were prominent with their intercepting to confine the play to mid-field. Burgess, on C.G.E left carried the offensive against the Brinton without success. Stewart, right half, kept up his brilliant work against a fast moving wing to get the better of the argument on many occasions. He slipped a nice pass up the wing for Keith to let McMaster send a lightning shot into the top corner where Adams pulled the ball down nicely. Just before the interval, Keith about equalized with a shot that was slated for the inside of the upright. Half time—Brinton 1, Canadian General 0.

Clever Combination.

On resuming, the Electrics kept the ball swinging to beat down the opposing defense but Brinton fullbacks were well night perfect in clearing while the Brinton halves frequently indulged in close passing tactics along the ground. Exchanges continued even for a while with Buchan forcing the issue to permit his forwards to make inroads on the Brinton goal, in fact, McMaster deserved credit for his effort from 20-yard range. Ross, on the next visit, brought the Brinton goalie to his knees with a low grounder.

Loose Play Gave Goal.

A set-back was inflicted upon the Electrics through loose play on the part of the defense although Stewart did his utmost to retrieve the mistake but was too late. A Brinton player bulging the twine. With 15 minutes to go, hard luck fell upon Buchan after he had manoeuvered his position and selected the corner of the cross-bar, to find the goalie unbeatable. Later the C.G.E. reduced the lead when Earl centered across the goal to find McMaster picking the inside of the upright. Encouraged by their success they tried hard to get the equaliser. Brinton 2, C.G.E. 1.

Goal scorers—Brinton, N. Downer (2) and McMaster for C.G.E.

Canadian General — J. Bolton, goal; W. MacKenze and J. Mitchell, full backs; H. Stewart, J. Buchan and S. Murduff, halves; H. Keith, F Earle, A. Ross, A. Burgess and B. McMaster, forwards; subs, J. Goodhue, W. Harris.

Brinton Athletic — H. Adams, goal; A. Todd and A. Downer, full backs; Art Downer, E. Jones and J McLeod, halves; S. Clark, N. Downer, D. Evans, J. Richardson and G. Downer. Subs—D. Leether, J McMaster.

Referee—T. Foster; linesmen, W. Jones and P. Thorne.

Foreign residents in Tokyo, Japan, now number 4,069 Orientals and 3,289 Occidentals.

Baseball Record

Standings and Results

INTERNATIONAL LEAGUE.

	Won	Lost	P.C.
Newark	37	15	.712
Buffalo	28	22	.560
Jersey City	28	28	.500
Rochester	27	28	.491
Syracuse	24	25	.490
Montreal	24	30	.444
Baltimore	21	30	.412
Toronto	20	31	.392

Yesterday's Results.

Toronto 11, Baltimore 5.
Syracuse 9, Buffalo 5.
Newark 11, Rochester 5.
Jersey City 6, Montreal 5.

NATIONAL LEAGUE.

	Won	Lost	P.C.
New York	32	19	.627
Chicago	31	21	.596
Cincinnati	26	21	.553
Pittsburg	26	22	.542
Boston	23	22	.511
St. Louis	21	27	.437
Brooklyn	21	29	.420
Philadelphia	13	32	.289

Yesterday's Results.

Pittsburg 10, New York 2.
Philadelphia 3, St. Louis 2.
Cincinnati at Brooklyn—To be played later.
Only games scheduled.

AMERICAN LEAGUE.

	Won	Lost	P.C.
Cleveland	31	19	.620
New York	30	19	.612
Boston	29	21	.580
Washington	28	27	.509
Detroit	26	26	.500
Philadelphia	23	27	.460
Chicago	18	28	.391
St. Louis	15	33	.312

Yesterday's Results.

Boston 12, St. Louis 8.
Detroit 12, Philadelphia 3.
New York 5, Chicago 1.
Cleveland 4, Washington 1.

AMERICAN ASSOCIATION.

Yesterday's Results.

Milwaukee 6, Louisville 0.
Three night games.

Fights

(By The Associated Press).

Windsor, Ont.—K. O. Morgan, 120, Detroit, stopped Bert Ardt, 122, Detroit (5).

Milwaukee, Wis.—Johnny Gaudes, 120½, Winnipeg, outpointed Sammy Tacrimina, 116, Akron, Ohio (8).

Brooklyn.—Frankie Genovese, Toronto, Canadian welterweight champion, 146, won from Bruns Tretter, 145, New York, technical knockout (6).

Marshalltown, Ia.—Russ Wasser, Minneapolis, heavyweight, knocked out Frank Reise, Wichita, Kan. (9).

Portland, Me.—Paul Junior, 138, Lewiston, Me., won newspaper decision over Johnny Morro, 135½, New York (10).

Norristown, Pa.—Johnny Craven, 139, Conshohocken, Pa., technically knocked out Midget Wolgast, 136, Philadelphia (1).

LAKEFIELD PAVILION
DANCING EVERY WEDNESDAY, FRIDAY and SATURDAY
Jerry Wooll's Orchestra
Admission 10c
Dancing, 4 for 25c

You Will Enjoy bob lyon

And His "Serenade in Blue"
Featuring
The Shannon Sisters
and
Dave Davies
(Dancing Every Evening Except Mondays)
SUMMER GARDENS

TODAY and SATURDAY
2.30 - 7.00 - 9.00

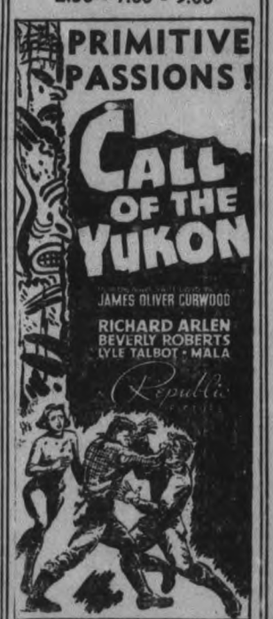

SERIAL, "LONE RANGER" SHOWN EVERY SHOW
Regent

DANCING TONIGHT
Rye's Pavilion
FRIDAY and SATURDAY
General Admission 10c
Dancing, 4 for 25c
MICKEY McDOUGALL and His Swing Band
Dancing Starts at 8.30 p.m. Standard Time

DANCING
EVERY NIGHT
at
CHEMONG PAVILION
To
Lindy Lombard
And His
CLUB ROYALE SWINGSTERS
Admission Free
Dancing, 5 for 25c

TIME TO GO SWIMMIN'

Men's Wool Trunks — Catalina Klingtite Penman's 1.95 to 3.95
Men's Satin Lastex Trunks—Gold, navy, maroon 3.50
Women's Wool Suits—Various styles 2.95
Women's Satin Lastex Suits—Navy, gold, Maroon 3.95 to 5.50
Women's Ruffle Swim Suits—Jersey cotton satin 2.95 to 4.95
THE FINEST SELECTIONS IN THE CITY
PLAYMOR SPORTS
Open Every Evening
172 CHARLOTTE PHONE 3772

CAPITOL Today & Sat.
Daily 2.30 - 7.00 & 9.00
UNITED BY AN AMAZING PLEDGE IN ADVENTURE EVEN MORE AMAZING!

—ADDED TREATS—
"CAPITOL NEWS" | "ALPINE CABARET"
Donald Duck in Walt Disney's "SELF CONTROL"
Saturday Matinee Only "Flash Gordon No. 11"

RADIO PROGRAMS

The programs listed are printed as issued by the stations and are subject to change.

Friday
(Evening, EDT)

4.45 P.M.
Girl Alone (NBC) WBEN
Interlude, CFRB

5.00 P.M.
Cross Roads Hall (CBS) WJR
Neighbor Nell, WHAM
Music Program, CBL

5.15 P.M.
Tea for Two, CKCL
To be announced, WBEN
Dick Tracy, sketch, CBL

5.30 P.M.
Music for Fun (CBS) WGR
Radio Hour, CKCL
Your Family, WBEN
Gloom Chasers, CBO

5.45 P.M.
Little Orphan Annie (NBC) WBEN
Jimmy Allen, CBL
Johnson Family, WOR

6.00 Evening
Argentine Trio, CBL
Musical Interlude, CFRB

6.15 P.M.
Claire Wallace, CFRB
Armchair Melodies, WGN
Happy Gilmans, WLW
Evening Bulletin, CBL

6.30 P.M.
London Calling, CBL
Jim Hunter, news, CFRB
Boake Carter, WJR

6.45 P.M.
Lowell Thomas, CBL
To be announced, CFRB

7.00 P.M.
Ames 'n' Andy (NBC) CBL
Just Entertainment, WGR

7.15 P.M.
Uncle Ezra (NBC) WBEN
Game Night, WGR
Music Is My Hobby, WHAM
Answer Man, WOR
Family Doctor, CFRB
Sports Club, CBL

7.30 P.M.
Organ Recital, CBL
New York Parade, WEAF
To be announced, CBL
Advs. in Science, CFRB

7.45 P.M.
Concert Orchestra, WGR
To be announced, CBL

8.00 P.M.
Spitalny's Orch. (NBC) WJZ
Cities Service (NBC) CBL
Drama, CFRB
Fantasie Musicale (CBC), CBO
What is a Name? WGN

8.15 P.M.
Musical Program, WJR

8.30 P.M.
Lone Ranger, WGN
Sophisticated Strings (NBC), WHAM
String Orchestra, CFRB
Unconventional Journeys, CBO

9.00 P.M.
Royal Revue (NBC) WJZ
Hollywood Hotel (CBS) CFRB
Waltz Time (NBC) WEAF

9.15 P.M.
Baseball, WGR

9.30 P.M.
Death Valley Days (NBC), WHAM
Toronto To-day, CBL

9.45 P.M.
Sports Highlights, WGN

10.00 P.M.
First Nighter (NBC) WBEN
Song Shop (CBS) WJR
Bamberger Symphony, CBL
Paul Martin's Music, CFRB
To be announced, WHAM

10.30 P.M.
Hollywood Gossip (NBC), WBEN
Ted Reeve, CFRB
To be announced, WHAM

10.45 P.M.
To be announced (NBC), WBEN
Armchair Club, CFRB
"I Shall Never Forget" (CBC) CBL

11.00 P.M.
Wilde's Orchestra, WABC
Late News Bulletin (CBC), CBL
Jordon's Orchestra, WJZ

11.15 P.M.
Dance Orchestra, WTIC
Jimmy Dorsey's Orch., CFRB

11.30 P.M.
Crawford's Orch., CFRB
Minstrel Jamboree, CBL

12 P.M.
Dance Orchestra, WABC
Ben Cutter's Orch., WEAF

Saturday
(Morning, EDT)

8.30 A.M.
Do You Remember? CBL
Christian Science, CFRB

8.45 A.M.
Morning Devotions, CBL

9.00 A.M.
Eton Boys, CFRB
Breakfast Club (NBC) CBL

9.15 A.M.
Sunshine Express, WBEN
Richard Maxwell, songs, WGR

9.30 A.M.
Fiddler's Fancy, CFRB

9.45 A.M.
Landt Trio, WBEN

10.00 A.M.
Lew White, organist, CFRB
Sweetheart of the Air, CBL

10.15 A.M.
Viennese Ensemble, CBL
Garden Talk, WBEN

10.30 A.M.
Hillbilly Singers, CFRB
The Child Grows Up, CBL

10.45 A.M.
Swing Serenade, CBL
Organ Program, WGN
The Day You Were Born, WOR

11.00 A.M.
Vaughan de Leath, songs (NBC) CBL
Radio Forum, WBEN
Orientale, CFRB

11.15 A.M.
To be announced, CFRB
Radio City Four (NBC) KDKA

11.30 A.M.
Our Barn (NBC) CBL
Instrumental Ensemble, WBEN

11.45 A.M.
Serving the Consumer (NBC) WBEN
Tonic Tunes, WGR

(Afternoon, EDT)

12.00 NOON
Wonderful World, WOR
To be announced, WBEN

12.15 P.M.
Novelty Duo, CBL
Catholic Courier, WHAM

12.30 P.M.
Distant Trails, CBL
Enoch Light's Orch., CFRB

12.45 P.M.
Pet Club, WOR

1.00 P.M.
Musical Program, CBL

1.15 P.M.
To be announced, WEAF
Musical Interlude, CBO

1.30 P.M.
Buffalo Presents, WGR
Afternoon Edition, WLW

2.00 P.M.
Golden Melodies, CFRB
To be announced, WBEN
London Calling, CBO
The Gauchos, CKCL

2.15 P.M.
Russian Choir, CKCL

2.30 P.M.
Burt Taber's Orch., WHAM
Motor City Melodies, WGR

2.45 P.M.
Lead-off Man, WGN

3.00 P.M.
Merrymakers, CFRB
Golden Melodies, WBEN
London Palace, WOR

3.15 P.M.
London Calling, CKOC

3.30 P.M.
Music Program, CFRB
Swingology, WBEN

3.45 P.M.
Tea Dance, WOR

4.00 P.M.
Stamp Collectors, WBEN
Dwyer Stables, CFRB

4.30 P.M.
Men of West, WBEN

Radio Log

CANADIAN CORPORATION

	M.	Kc
CBL	357	840
CKCL	517	580
CBM		1050
CBO		880

COLUMBIA SYSTEM

WABC	349	860
CFRB	435	690
WJR	400	750
WGR	545	550

MUTUAL SYSTEM

WOR	422	710
WLW	428	700
WGN	416	720

NATIONAL (Blue Network)

WJZ	395	760
WHAM	261	1550

NATIONAL (Red Network)

CBL	357	840
WEAF	454	660
WBEN	333	900

Tweed Youth Saves Pal From Drowning

TWEED, June 17.—Jack Beatty, eleven year old son of Mr. and Mrs. Thomas Beatty, proved the young hero in a near-drowning at Tweed Memorial Park, and James Ward, a companion owes his life to Jack's quick work in pulling him from fifteen feet of water when he was all but exhausted. Young Ward, who could not swim, dove from the platform on the park dock and was threshing about in the water, trying to reach the wharf when his cries attracted the attention of other young swimmers in the vicinity.

A life preserver was thrown to him, but he could not grasp it and then Jack, racing over the dock, hauled him over where other youngsters assisted in lifting him to the safety of the wharf. Young Ward, whose energy had been spent in trying to keep afloat, was suffering from stomach sickness after swallowing a quantity of water, and Jack applied respiration methods until the arrival of adults.

MORE ABOUT—
Bennett Refuses
(Continued from Page 1)

inferences," and he referred to the "trying days of 1926" when conferences were held at Laurier House, home of Mr. Mackenzie King, with C.C.F. Leader Woodsworth and A. A. Heaps (C.C.F., Winnipeg North), then leaders of the third groups in the House.

Mr. Mackenzie King denied he had ever discussed political program with those gentlemen at Laurier House.

Mr. Bennett retorted it might have been somewhere else, but he would read what Mr. Woodsworth had said of it as reported in Hansard. He was dealing with that period in 1926 when Mr. Mackenzie King did not have a seat and the Liberals did not have a clear majority in the House.

Before he could proceed further 'Arthur Slaght (Liberal, Parry Sound) asked Deputy Speaker Sanderson if incidents in 1926 were not out of order and Mr. Sanderson ruled that Mr. Bennett was not in order. The Opposition leader accepted the ruling and the incident ended.

The House was occupied most of the afternoon with the budget and the patronage debate took two hours of the evening session, after which some progress was made with Labor Minister Roger's estimates on which the whole patronage and Manitoba roads discussion had taken place.

BETHANY

Miss Pauline Thorndyke of Toronto accompanied by her friend, Miss McCormack spent the week-end at her home here.

The Women's Guild of St. Mary's Church, held their final meeting at the home of the president, Mrs. W. L. Hannah for the summer season. Nine members attended, and afternoon was spent quilting a beautiful pieced quilt, which will be offered for draw ticket at their next social function.

After the tea hour a short business session was held. The treasurer gave the financial report which was very satisfactory and out-standing items were dealt with. Letters were also read from members of congregation, recently bereaved.

Miss Annie Sisson visited the ladies to meet at her home in the village on Thursday.

The British Government is expected to receive nearly $6,000,000 in death duties from the estate of the Duke of Devonshire, who died recently.

MORE ABOUT—
8 p.c. Tax
(Continued from Page 1)

for Canada to give to-day and bargain to-morrow.

At the same time the Finance Minister pinned his hope for world reduction of tariffs on a policy of bi-lateral treaties. The day of the unilateral treaty was over for Canada. This country could not afford to adopt a lone-wolf attitude and reduce tariffs while its two best customers, Great Britain and the United States, pursued a course of moving through trade treaties.

Mr. Dunning continued with these words:

"It would not be proper for me, at this time, to make any statement with regard to the negotiations looking toward the conclusion of new trade agreements between Canada and the United States, and the United States and the United Kingdom, which have been pursued steadily in Washington for some months now.

Large Difficult Tax.

"We have embarked on a big and difficult undertaking which for its successful completion will require the continuing collaboration in good faith of all the countries concerned.

"We believe that all the benefits of the good neighborhood which we in Canada appreciate in our relations with the United States of America can be fully realized only through closer co-operation in the economic field between the United States and all the countries of the British Commonwealth.

"In the present instance, it is clear that if we are to find fair and practicable solutions to the problems involved, Canada must make its contribution towards a general settlement.

"It is perhaps true that in some areas and in some industries we have been enjoying the best of both worlds—and it has been argued, therefore, that our interest is to sit tight and exploit such privileges for what they are worth — while they last.

"Such an attitude is obviously short-sighted; it is certainly not the policy of this government, which is striving, on the basis of reciprocity and fair dealing, to work out trade arrangements with all nations which will serve the best interests of Canada as a whole."

Debate on Monday

Debate on the budget was postponed until Monday when Hon. E. J. Lawson, financial critic for the Conservatives, will lead off. It will be the first time in years that Conservative Leader Bennett has not taken the critic's role.

For the first time since 1929-30, the budget came close to a balance in 1937-38. The deficit was $13,775,000. Revenue, at $516,692,000 was the highest in Canada's history. Expenditures, including specials like relief, drought costs and Canadian National Railways deficit, totalled $530,467,000.

The finance minister budgeted for a revenue of $501,700,000 in 1938-39. He estimated customs duties would increase $10,000,000 to $93,000,000; income tax would increase $18,000,000 to $138,000,000 and the sales tax would drop $13,000,000 to $125,000,000. Minor taxes would bring this net reduction down to $15,000,000 below 1937-38.

On the other side of the national ledger, he calculated having to spend $524,600,000 for governmental services. This would mean a deficit next March of $23,000,000.

Revenue prospects, however, depend on such factors as the western crop, the trend of business in Canada's main foreign customers and world economic factors beyond the control of the country.

CAVAN

Mrs. David Fallis is visiting her son and daughter, Mr. Harold and Miss Jessie Fallis, in Toronto.

Trout, Bass, Lunge Put In Crowe Lake

(Examiner Correspondence.)

MARMORA, June 17—Five thousand small mouth black bass fry were placed in Crowe Lake on Tuesday of this week while twenty thousand lunge fry were placed in the lake and river a few weeks ago and about ten thousand lake or salmon trout fry were also placed in Crowe Lake earlier in the season.

MORE ABOUT—
United Counties
(Continued from Page 1)

mahe, $3,901.44; Cartwright, $2,937.89; Cavan, $5,308.39; Clarke, $6,101.40; Darlington, $8,178.98; Haldimand, $5,310.84; Hamilton, $6,196.57; Hope, $5,611.21; Manvers, $3,183.73; South Monaghan, $1,522.07; Murray, $4,183.18; Percy, $3,325.66; Seymour, $4,350.70; Hastings, $1,367.54. Total, $67,362.25.

The total of high and continuation school grants is $63,207.34 plus $1,870.42, the total being $65,077.76, leaving more than $2,200 as an estimated surplus for the year.

Reeve R. R. Mallory of Percy, chairman of the schools committee, told the Examiner he spent nearly ten days dealing with the requisitions from schools and computing the levies to be set out against the various townships and Hastings village that have to pay them. The total of $65,077.76 is for the teaching of Durham and Northumberland pupils at high and continuation schools within the counties and also outside them. The school bills were figured for the first time on the new basis established by the Department of Education.

Payments to high schools are to be as follows, within the counties: Bowmanville, $6,970.32; Brighton, $3,185.11; Campbellford, $10,104.23; Cobourg, $7,106.30; Colborne, $4,590.66; Port Hope, $5,605.51; Newcastle, $1,199.41.

To continuation schools within the counties: Blackstock, $3,286.14; Castleton, $2,368.34; Millbrook, $3,665.45; Orono, $3,603.93; Warkworth, $2,230.51; Wooler, $2,008.61.

To high schools outside the counties: Belleville, $200.16; Havelock, $78.61; Lindsay, $1,264.70; Norwood, $390.58; Omemee, $297.97; Peterborough, $1,096.12; Port Perry, $155.10; Oshawa, $1,290.25; Trenton, $1,550.47; Stirling, $29.28.

To continuation schools outside the counties: Brooklin, $28.54; Franklin, $901.04.

Vocational schools outside the counties: Peterborough, $500.37; Belleville, $140.25; Oshawa, $1,229.42.

Bylaws Suspended

Third reading of four bylaws to repeal bylaws passed in 1931 reducing the periods for forfeiture of county road grants by towns and villages that had roads paved at the expense of the counties was suspended until the December sessions on a motion by Reeve R. R. Mallory, seconded by Reeve T. A. Reid of Clarke. In the meantime a special committee will investigate fully the details of the agreement regarding the refunding of roads grants and determine whether the sections of paved urban roads are part of the county road system. The members of this committee are: Warden J. F. George; Reeves H. Sirrett of Colborne; R. R. Mallory, G. A. Edmonstone of Bowmanville; R. Innes of Seymour; L. H. Wilson of Cobourg and J. C. Cummiskey of Manvers.

The Mallory motion shelves until the end of the year disposal of the question raised by the Department of Highways as to whether the paved links in towns and villages are included in the county road system, and consequently whether the Department should assume part of the cost of repair and maintenance.

BONARLAW

Mr. and Mrs. Dave Wellman and Miss Esther Lentz spent Sunday with Mr. and Mrs. Orrie Barton, Springbrook.

Mrs. Alfred Willman returned to her home at Bonarlaw on Sunday.

Miss Alvina Lentz spent Saturday in Belleville.

Mr. and Mrs. Thos. Caldwell returned from a trip to Chicago, Ill. on Monday of this week.

Messrs. S. S. McComb, Thos. H. Prest, W. J. Barlow and J. F. Baker attended the dedication ceremony and banquet at Golden Rule Lodge, A.F. & A.M., Campbellford, Monday evening.

The Women's Auxiliary of St. Mark's church met at the home of Mrs. A. B. McComb on Thursday afternoon last with a good attendance, Mrs. W. G. Swayne presiding. Missionary papers were read by Mrs. T. H. Prest and Mrs. A. V. Brown.

Rev. Gordon Porter Speaks At Cavan

CAVAN, June 17.—On Sunday Cavan United Church Sunday School held their anniversary services, with the Rev. Gordon Porter of Garden Hill Circuit as guest speaker. His services were much appreciated. In the morning his talk was especially for the Sunday School.

The choir was filled with members of the Sunday School with their organist, Miss Annie Tinney.

Their musical numbers and leadership in the congregational singing added much to the enjoyment of the service.

American beverage-vending machines are in demand in Athens, Greece.

ENNISMORE

Mr. W. F. Cavanagh has returned to Peterborough after spending a few days with friends and relatives here.

Mr. D. Perdue of Toronto spent Sunday with friends here.

Mrs. T. Murphy and Miss Veronica Murphy are spending a few days at Niagara Falls owing to the death of Mrs. Murphy's niece.

Mr. Elwood Faulkner of Omemee called on friends here on Saturday.

Messrs. Clare Cavanagh and Leo O'Donnell of Peterborough spent Sunday with friends here.

Mr. Maurice Morgan of Downeyville spent a few days with friends here.

Mr. and Mrs. Thomas Onions and Robert Gallard of Toronto spent the weekend at their summer home here.

Battle Over Grave

TORONTO, June 17 (CP)—Argument over the location of a grave in Prospect Cemetery here between a cemetery employee and Thomas Hughes resulted in an assault charge against Hughes, police reported today. Frank Spooner, the cemetery employee, is in hospital with a broken nose and possible loss of an eye.

HONORS ALLENBY

JERUSALEM (CP)—A new bridge — third British-built structure across Jordan linking the capital of Palestine with Trans-Jordan—named after General Allenby has been erected. It connects Jerusalem and Amman.

NORWOOD

Dr. and Mrs. Wilson of Kingston are visiting this week with Mr. and Mrs. Max Scott.

Mr. and Mrs. McLaughlin of Oshawa visited with Mr. and Mrs. Fred Stewart.

Mrs. Harry Harper who has spent the winter in Montreal has returned to her home in the village.

Mr. Fred Clark and children of Port Perry were visitors with Mr. Clark's mother, Mrs. T. Clark on Sunday.

Miss Maude Baskin who has been in Toronto for some time has returned to her home.

Miss G. Clark returned missionary of China is visiting with her sister, Mrs. Frank Webster.

Men of Switzerland may use American electric shavers.

"Let's Go Shopping" at HALLS

Headline News for Summer!

New Arrivals in Budget-Priced

SUMMER DRESSES

More of Those Extremely Stylish Extremely Popular Extremely Good Value SUNNIVALE PRINTS **3.95**

Trimly tailored buttoned to hem, shirtmaker and dressier types for women...and snappy two-piece styles for misses. All made of Courtauld's Quality Controlled Spun Rayon materials that are crease resisting. No end to the selection of gay, printed patterns on white grounds...some with contrasting trims. Misses' sizes 14 to 20....Women's 36 to 44.

Fast Colors - Washable!

Women's and Misses' Smartly Styled Gay Printed TUB FROCKS **2.98**

VIVID COLORED PRINTS ON WHITE

Dresses that are just as smart and gay as they can be, offered at a price that will tempt you into buying several for Hot Weather! A smooth-surfaced, taffeta-like material that is light, cool and easily tubbed. Multi-colored printed floral and leafy patterns. Shirtmaker, V necklines and other comfortable styles. SHOP EARLY FOR CHOICE OF SIZES 14 to 44.

Misses 2-Piece Linen Suits **3.75**

The Right White **HATS** **2.98**

Paper Panamas and Sisols

Every hat worth at least 3.98! And such flattering styles....there's a type for every summer fashion whether tailored or dressy. Off the face, wide droop brims, sailors....sport types and bretons! All white..or white with contrasting color trim. Thrifty women and misses will see Hall's selection to-morrow.

'Gordon' Perforette Panties

Two cool, comfortable styles in these popular panties....with 'Lastex' band or open style. Small, medium and large sizes in white and pink. Easily tubbed, and oh! so comfortable **39c**

You'll Need Plenty of **WHITE SLIPS** With Light Summer Frocks! These Are Grand at **1.49**

Exceedingly well made slips of superior quality crepe. Choice of straight or bias cut styles... trimly tailored, or with lace and embroidery trims. All have adjustable shoulder straps. White, pink, and tearose, sizes 32 to 44.

Dainty White Boleros

Sheer, Crisp Organdy With Medallion Trim **1.00**

Tailored Pique With Broad Shoulders **1.49**

Ideal for wear over suntan frocks....evening dresses, etc. Well made, neat fitting and in sizes 34 to 40. A smart accessory for every summer wardrobe.

BEADED BAGS

White and Colors **1.59**

Smart with tailored and sporty costumes. Various novel shapes. Plain white or variegated colorings.

A-hoy there, Sports!

We've made it our business to see that you're smarty, coolly and comfortably outfitted for all summer activities. Here are some suggestions:

GIRLS' PLAYSUITS—— Girls 8 to 14 delight in these snappy outfits of printed pique, novel prints and plain reppes. Suntan, short sleeve and other styles. REAL VALUES AT..... **1.98**

SLACKS AND SHORTS—— Misses' drill slacks, sizes 14 to 20. Navy and copen. Pleated shorts, buttoned on hip. Navy, copen and brown. Ideal for all sport and holiday wear.. **1.00**

DRESSMAKER SUITS—— The new sun, swim and fun suits similar to sketch at left. Made of fancy printed cotton or seersucker. Fully lined with cotton jersey. Sizes 14 to 20 ..... **2.50**

KIDDIES' SWIM SUITS—— All wool swim suits for girls 7 to 14 years. Various suntan and cross-strap styles. A good selection of bright, gay colorings. EXTRA SPECIAL VALUE **79c**

SNAPPY BATHING SUITS—— Women's and misses' swim suits featuring all wool, 'Lastex' and fancy woven jersey suits. A grand selection of snappy styles in plain colors or fancy color combinations. Sizes 34 to 44 **2.98**

MEN! HERE'S A SPECIAL FOR YOU!

BIG SALE OF SHIRTS

Thrifty Men Are Buying a Summer's Supply

Qualities That Actually Sell 1.55 and 1.95 On Sale At **$1.00**

Sizes 14 to 16½ ..... Collar attached

Don't let anything keep you from sharing this special to-morrow! With summer here, you'll want many white and light colored stripe shirts. These are perfectly tailored from mercerized broadcloths and woven percales....with all the style and comfort features of shirts selling at 1.55 and 1.95. You'll like the quality—the wearability—the low price! Stock up to-morrow.

SUNDAY IS *Father's Day*

AND, you'll find Hall's ready with a whole list of 'Gordon' wearables that he would appreciate Socks Sweaters Pullovers Shirts Ties Sport Shirts and Linen Hankies. Think of Dad when shopping to-morrow.

Extra Special! **DECK CHAIRS** WITH ARMS **1.10**

Hurry! The quantity is limited. Sturdy varnish finished hardwood frame. Bright color striped awning seat. Arms painted green. Folding style. EXTRA SPECIAL FOR SATURDAY!

SUMMER NEEDS -- SPECIAL PRICES

Awning Duck GREEN OR BROWN WITH WHITE STRIPE. Yd. **35c**

Good weight awning in two popular colors. 30 inches wide, suitable for making window and verandah awnings. EXTRA SPECIAL!

Linen Cloths 52 x 52 INCH IRISH LINEN SPECIAL **1.00**

Exceptionally fine quality linen cloths with attractive colored borders in green, blue and rose.

Laurentian Chairs READY TO BE PAINTED SPECIAL **1.69**

Comfortable wooden chairs for the garden, lawn or porch. Well made, unfinished to be painted any color desired.

Embroidered Pillow Cases

Real value in hand embroidered and cutwork pillow cases. Snowy white cotton, 42 inch size, with scalloped finish. EXTRA SPECIAL VALUE, PAIR **1.00**

Seersucker Bedspreads

Ideal for the cottage....or for home use during summer months. Natural shade seersucker with choice of stripes in Blue, Green, Rose, 72 x 90 inches. SPECIAL **1.49**

HALL'S SPECIAL **Silk Hose** ALL FIRST QUALITY **69c** PAIR

Budget priced stockings... all first quality, full fashioned! The chiffons are sheer, clear and silk to top. The service weight are silk to the garter hem. All the popular shades, and sizes 8½ to 10½

RICHARD HALL Limited

AUTO ODDITIES —by SHELL

LOOKING OVER THE HIGH SPOTS! Minnesota U.S.

This device, called the "Trafficscope", permits motorists in Minnesota to see over hills. Shell pumps along the way permit Minnesota motorists to take such hills with effortless ease.

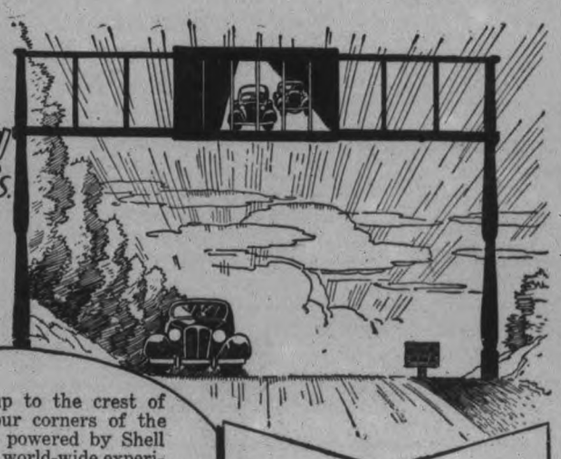

SHELL ● Sweeping up to the crest of hills in the four corners of the earth are cars powered by Shell Gasoline. This world-wide experience is an important reason for the sensational hill-climbing performance of Shell Gasoline refined in Canada. Fill up at the next Shell pump and feel the difference.

WORLD EXPERIENCE IN EVERY GALLON

SHELL

ROAD MAP! AFRICA.

When a wrong turning can take you a thousand miles out of your way you need informative signposts. This is how they do it on the great African North Road between Nairobi (Kenya) and Arusha (Tanganyika).

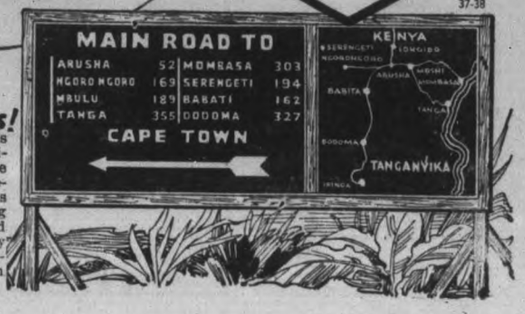

SEEING AROUND CORNERS!

English motorists find that these periscopic mirrors solve the problem of seeing whether there is anything coming around a blind corner. They show approaching traffic from both directions.

Swallowed Two Pins

UTICA.—Earl Brown, Jr., six-months-old baby, who swallowed two open safety pins two days ago, died last night from pneumonia at Utica General Hospital. A physician operated in an effort to remove the pins but they had slipped into the child's intestines.

The Peterborough Examiner

VOL. LXXX, No. 141 — PETERBOROUGH, FRIDAY, JUNE 17, 1938 — PRICE THREE CENTS

Man Fined $1,820

NORTH BAY.—William Herman, New Liskeard, was fined $1,820 and costs, or 18 months in jail, today for illegal possession of 91 beaver pelts valued at more than $1,500. The seizures were made May 16 from a trunk on a Toronto-bound train.

CANON C. W. HEDLEY FOUGHT GRIM BATTLE AGAINST BRUSH FIRE

Overcome By Exhaustion, Smoke Anglican Cleric Collapsed Against Rock, Fatally Burned

Coroner's Inquest Held Into the Death Of Cleric At Stoney Lake

(By a Staff Reporter)

Lakefield, June 17. — Evidence heard before Coroner Dr. J. C. Smith and a jury of ten Lakefield citizens in the village council chamber Thursday night threw enough light upon the circumstances surrounding the death of Rev. Canon C. W. Hedley at Stoney Lake at the end of last month to enable a sketchy reconstruction of the tragedy to be made.

Testimony of two doctors as to death being due to shock from burns and as to the diseased condition of Canon Hedley's heart and the story of the men who found the body and examined the scene made it appear almost certain that the 71-year-old Anglican cleric had fought a grim and exhausting battle against the brush fire that in some way had broken out on his property and that he had carried bucket after bucket of water from the lake and saved the buildings from being burned before he was overcome by exhaustion and possibly by smoke and collapsing against a rock was fatally burned.

The verdict returned by the jury was as follows:

C. W. Hedley came to his death sometime Sunday night or early Monday morning May 29 or 30, in Smith township on the north-west shore of Stoney Lake from a weak heart caused by over exhaustion and burns received while fighting a brush fire in the vicinity of his cottage."

Wesley W. Leonard was jury foreman and the other members were Earl Edwards, Judson Hull, Eric Moore, Wm. Morrison, Bert Kidd, Charles Lake, William Watson, Thos. Younge and Fred Young.

The witnesses were examined by Crown Attorney V. J. McElderry K. C.

Dr. A. A. Fraser of Lakefield who performed the postmortem testified to the condition of Canon Hedley's body and described the burns he had noticed. Dr. Fraser said the dead man had been wearing heavy gloves and they had been burned off his hands.

Shock From Burns.

Asked as to the cause of death the witness said that shock from burns would have been sufficient. He said that Canon Hedley had a chronic heart condition, his heart being half as large again as the normal size.

He had seen the body on June 2, he said.

"How long would you say Canon Hedley had been dead" asked Mr. McElderry.

"Three or four days" was the reply.

"Will you fix the approximate date of his death, to the best of your ability" asked the Crown Attorney.

"I will say on the previous Saturday night or Sunday" Dr. Fraser said.

Dr. Herbert Young of Peterborough who assisted in the postmortem corroborated Dr. Fraser's findings and agreed with him in regard to the cause of death being shock from burns.

David Charlton, proprietor of the Kawartha Park store said that Canon Hedley had brought some groceries at his place about 5.30 o'clock on Saturday evening. On the following Thursday, uneasy because he had seen no more of Canon Hedley he had gone over to the cleric's cottage to investigate. He found the canon's canoe tied to the wharf and saw there had been a fire on the property. He could find nobody around the place and afterward when he noticed Canon Hedley's wrist watch on the steps leading up to the room over the boat-house he was afraid there had been a drowning.

Finding The Body.

Accordingly he returned to his store and telephoned Ken Mackenzie at Lakefield and the latter had come up to Stoney Lake and accompanied Mr. Charlton and several others to the Hedley property. In a few minutes the body of Canon Hedley was discovered by Mr. Mackenzie lying on the north side of a rock about 300 feet from the cottage. The dead man was lying with his face on his left forearm and beside him were two water pails. Mr. Charlton said the burned area comprised about three acres.

Ken Mackenzie said that Canon Hedley was his uncle by marriage, and that he had gone to Stoney Lake on the Friday before his death. Mr. Mackenzie said that his uncle had been wearing pyjamas with a sweater, and slippers as if he had been arounsed from sleep by the fire and his wristwatch, found on the steps was full of water and had stopped at 9 o'clock. Witness told of finding the body and said that on Sunday morning Canon Hedley had phoned a relative and said something about burning some slash. It might have been the case that the fire broke out again that night

No Buildings Burned.

David Webster, Lakefield undertaker gave identification evidence and Roger Winemaker, Gilbert Dever and George Chappelle who had visited the scene of the tragedy were also called. The last named said that no buildin had been burned, although the fire had seemed to pass all around them within a foot of the buildings.

Provincial Constable David Silvester who inspected the scene on June 3, said there were all the appearances of a severe and quick-burning fire. Two large trees had been burned through and one of them had fallen on the roof of the cottage knocking down some of the stone chimney. In several places the fire had bruned deeply and there were six inches of ash. The flames had burned the ground on all four sides of the cottage and had gone within a foot of other buildings but there was not a scorch mark on any of the buildings. In the cottage Constable Silvester found a diary, the last entry in which had been made on May 28. The officer produced a number of photographs taken at the scene which were passed round the jury.

Coroner Dr. Smith told the jury before they retired to consider their verdict that the inquest had been held so that the real facts as developed in sworn testimony could be brought out.

OBITUARY

MISS M. A. LINDSAY.

The funeral of the late Miss M. A. Lindsay, long a resident of this city, took place on Thursday afternoon from Jex and Smith Funeral Home, Port Hope, to Welcome Presbyterian Cemetery. Pall-bearers were: Nathaniel Belch, J. W. Belch, both of Millbrook; Herman Scott, Walter Argue, both of Port Hope; J. W. LeBarr and Bert Sanderson, both of Peterborough.

Miss Lindsay died at Nicholls Hospital on Tuesday after an illness of 14 weeks' duration. She was 82 years of age.

A daughter of the late William Lindsay and Eliza White of Shercock, County Cavan, Ireland, she came to Canada 55 years ago and lived in Peterborough most of that time, except for two years in Toronto and eight years in Pasadena, California.

Her remaining sisters are: Mrs. Robert Sanderson, Charlotte Street West, Peterborough; Mrs. George Argue of Port Hope, and Mrs. Robert Russell, Auckland, New Zealand. Also surviving are two brothers, William of Pasadena, California, and Thomas of Shercock, Ireland.—(Port Hope paper please copy).

Rays Turn On Lights

DUNDAS, Ont., June 17—(CP)—Street lights here now are turned on automatically by an electric eye device sensitive to the sun's rays. During the day a photo-electric cell generates power from the sun which holds open the main light switch. When daylight fails the switch drops into place making a contact which turns on the lights.

In A Playful Mood

Mahatma Gandhi, seldom pictured in a happy mood, is in a playful frame of mind as he walks along the seashore at Bombay, jabbing his walking stick into the back of an urchin, who insisted upon leading the Mahatma's procession. Both the Mahatma and the boy seem to be enjoying the joke. On the RIGHT of the 69-year-old leader of India is the woman who is soon to marry his grandson.

Soap Box Derby To Start At 7.30

With the crack of the starting pistol at 7.30 tonight fifteen midget soap box cars piloted by fifteen eager boys will leave the crest of Armour Hill. The racers will come down in front of the Westclox plant and go west to the finishing line on Hunter street.

Cars have been entered by Bob Scott, Doug Butcher, Albert Bradley, Jack McDonald, Harvey Allison, Gerald Mahoney, Bob Honor, David Poulson, Bill Loomis, Reg Land, Keith Sproule, Jack Wallace, Collin Jack, Henry McIsaac and Jack Whittaker.

The Y's Men's Club have donated a lovely trophy for first prize, Warne's Jewelers a smaller trophy for second prize and each car in the final heat not receiving a trophy will receive a watch. The prizes will be awarded between periods at the Englewood - Peterborough lacrosse game to-night when the Lacrosse Club have kindly arranged for passes to the game for all entrants in the Derby. Jim Goldie, president of the Y's Men's Club will make the presentation.

Besides police protection and first aid equipment the Y's Men's Club committee will be present to officiate. Officials for the race include Starter, Bud Bartlett; Timer, Ron Knox; Mechanical Judges, Walker Jone and Cook Munro; Finishing Judges, Roy Lewis, Jim Goldie, Fred Shaw and Announcer, Graham Eastwood. Wally Davidson, Hunter Coleman and Bill Hillier will be on hand to supervise the course.

Sky Raider

NEW YORK, June 17.—(AP)— A six weeks' search for a suitable name for a son of Man O' War-Top Flight born on Kentucky Derby Day ended to-day when a committee of three selected "Sky Raider" out of more than 12,000 suggestions received by the New York World-Telegram.

Dr. Allan Roy Dafoe of Callander, Ont., suggested the name Macey. It contains the initial of each of the Dionne quintuplets.

MAIN STREET TOPICS

By an Examiner Reporter.

HASTINGS REDUCES RATE.

Hastings County Council this week set the tax rate at 10.25 mills, a reduction of 4.75 mills from last year, and the lowest county rate since 1917.

TWO MAGISTRATES.

There will be two magistrates on duty here on Saturday morning. Magistrate E. A. Gee of Lindsay will preside in Police Court, while Magistrate O. A. Langley, K.C., will hold Juvenile Court at 11 o'clock.

PUBLICITY PAYS.

A little note in this column on Thursday night called attention to the fact that thirsty citizens around Water and Simcoe Streets had been looking in vain for the drinking fountain near the police station. Teh fountain was installed this morning.

ROTARY'S MEETING.

Monday's meeting of the Rotary Club will be an evening affair, and will take the form of a supper at 6.30 o'clock (daylight saving time) at the home of Miss Paull, No. 7 Highway. The program committee has prepared a special program for the affair.

BUSY RANGER DAYS.

These are busy days for the Prince of Wales Rangers. Lieut.-Col. Dewart's unit will hold its annual church parade on Sunday, inspection is billed for next week, and a week from Sunday the Rangers will leave Peterborough for eight days' training at Connaught Camp, near Ottawa.

FEWER LODGERS.

With the advent of warm weather few transients are applying for lodging at the police station these nights, although one young fellow obtained shelter on Thursday night because he said it looked too much like rain to sleep outside. Since the beginning of the year over 1,400 registrations for lodging over night have been made here.

SWIMMERS GET BUSY.

A few warm days have resulted in a sudden increase in the popularity of the old swimming hole, and local merchants report the sale of bathing suits has shown a notable spurt during the present week. The styles this year, it may be mentioned in passing, are very humorous, if there is anything in the old motto that brevity is the soul of wit.

CALLED TO THE BAR.

William Allan Campbell, of Toronto, son of Mrs. Campbell and the late W. S. Campbell, formerly of the C.G.E. Company in this city, was called to the bar on Thursday at Osgoode Hall. Mr. Campbell was educated at Humberside Collegiate, Victoria College and Osgoode Hall. He is a nephew of Mr. and Mrs. S. P. McFadden, Pearl Avenue.

SPENCELY FLOWER SHOW.

Al Spencely is running a flower show of his own in his Pastime Gardens at his home on Monaghan Road. He has had a splendid display of peonies and irises, including attractive specimens of his own propagation altogether an expanse of bloom that has received compliments from those who have seen the Spencely show.

WON SUIT OF CLOTHES.

Don Pollock, 506 Stewart Street, won a suit of clothes valued at $45 when he finished first in the Photo Chart Contest at Louis Green Clothiers. William Francis, Empress Hotel, was second, winning $10 in furnishings. Third was Ron Seabrooke, 7 Cricket Place, $5 in furnishings. Judges of the contest were Hon. G. N. Gordon, K.C., and T. L. Ashton, Peterborough Examiner.

JAILED WITH MILLIONS

CALCUTTA (CP)—Charged three years ago with tampering with Calcutta Electricity Supply Corporation meters, Balulal Chowkhani, Indian millionaire, must serve his year's sentence. Privy council recently disallowed his appeal.

Barnsley Seat Goes Labor

BARNSLEY, England, June 17 (CP)—Frank Collingridge today prepared to take his seat on the labor benches in the House of Commons following his decisive victory yesterday in the by-election here made necessary by the death of J. Potts, Labor member.

Mr. Collingridge, a member of the Mine Workers Federation of Great Britain, defeated a London stock exchange member, Seymour Howard, in a two-man fight. Mr. Howard ran as a National Liberal supporter of the Chamberlain government.

It was Labor's first victory in four by-elections and like the other three, made no change in the House standing.

In a total vote that fell considerably short of that cast in the 1935 general election, Mr. Collingridge increased Labor's majority by almost 3,000 votes. He polled 23,556 to 13,052 for Mr. Howard.

The by-election completed the slate of outstanding contestants and left the unofficial standing of the House at 420 supporters of the government and 195 opposition members of all shades. After the last general election the standing was: Government 431; Opposition 184.

H. C. Sootheran Wins Tourney

A successful golf tournament sponsored by the Peterborough Clearing House Committee, and attended by the Peterborough bank managers and staffs, was held Thurday afternoon at the Peterborough Golf and Country Club. Six foursomes teed off for 18 holes handicap medal play, and some very good scores were turned in, including a gross 82 by H. C. Sootheran, who copped first prize.

Other prize-winners were: Best net, 62, J. N. McKone. High gross, H. C. Constable. Sealed hole, L. A. Reid.

Dinner was served at the clubhouse in the evening, presided over by D. B. Falkner, who also presented the prizes and complimented the winners.

Community singing, led by C. S. Summer, with F. S. Potter at the piano, concluded a very happy outing.

Weaving cloth by handloom is being revived by women of Killinghall, England.

Pupils Enjoyed Picnic Held At King George

Keen competition featured a program of sports at the King George School picnic held yesterday at Nicholls Oval, and attended by upwards of three hundred pupils and their parents. A peanut scramble in the afternoon was the highlight of the program, and every pupil taking part in the scramble for the peanuts came up with both hands full.

W. E. Kerr, principal of the school, supervised the races and was assisted by George C. Northey, vice-principal. Mrs. Max Swanston, president of the King George Home and School Association, supervised all arrangements for the supper and booth, and the four members who manned the refreshment booth and had a busy afternoon were Mrs. M. Cullen, Mrs. A. Hill, Mrs. W. Beggs, Mrs. D. Miller.

Prize-Winners.

Kindergarten girls: Marilyn Pomeroy, Beverly Hopcroft, Joyce Astles.

Boys' race, 6 years: Frank Wynne, Bobby Wyatt.

Girls' race, 6 years: Doris Manley, June Astles.

Boys, 7 years: Buddy Sadler, Allan Northcott.

Girls, 7 years: Helen Anderson, Audrey Starr.

Boys, 8 years: Paul Welsh, George Rome.

Girls, 8 years: Lilian Willshaw, Carol Noyes.

Boys, 9 years: Carl Curry, Sheldon Smith.

Girls, 9 years: Helen Chartren, Dorothy McNeeley.

Boys, 10 years: Jack Sadler, Carmen Jacquith.

Girls, 10 years: Ida Davis, Gladys Manley.

Boys, 11 years: Donald Smith, Aubrey Ferguson.

Girls, 11 years: Dorothy Wynne, Beryl Rea.

Boys, 12 and 13: Cyril Grey, Allan Barry.

Girls, 12 and 13: Evelyn Rome, Eileen Dauncey.

Boys, 14 and over: James Harris, Dick Yeatman.

Girls, 14 and over: Margaret Wynne, Nora Lee.

Shoe race, boys, 8-9: Bobby Belsey, Malcolm Van Allen.

Shoe race, girls, 8-9: Helen Chartren, Verla Ferguson.

Wheelbarrow race, boys: Bob Hendry, Gerald Patterson.

Three-lagged race, girls: Wenda Jaquith and Mildred Storey.

Boys' ball throw: Melville Wood.

Girls' ball throw: Norma Strickland.

Ladies' race: Mrs. Killingbeck, Mrs. A. Knott.

$4.40 Realized Centenary Sale

(Examiner Correspondence.)

ROSENEATH, June 17.—The regular meeting of Centenary United church W.A. was held on Thursday afternoon in the home of Mrs. Frank Dowler, with Miss Teressa Dowler, president, presiding. The president reported receipts of $4.40 from sales of stock articles, and also announced the sale of a quilt. Miss Hilda Arthur was appointed to purchase some necessary material for the church, including paint, coth and cord.

The July meeting will be held in the home of Misses Emma and Jessie Sherwin.

Many interesting stories were read during the program period with Miss Hilda Arthur presiding. Included among the numbers were: "To-day," "Neighbors," "His Chosen Path For Thee," "I Will Not Doubt." "To-day and To-morrow" and "Too Soon," read by Misses Regina Thackeray, Hilda Arthur and Helen McGee, and Mesdames W. Dowler, E. Linton, D. Timlin and A. Elder. Mrs. W. Dowler sang a solo, "My Mothers Bible," and Willis Dowler, a son of the house, favoured the gathering with a solo, "An Evening Praper."

Lunch was served by the hostess and a social time followed.

Let Someone Sit Up All Night To Watch Boys Magistrate Advises

"It's only for one night and if necessary someone can sit up all night and watch them," declared Magistrate O. A. Langley, K.C., in juvenile court this morning as he remanded two youngsters in the Children's Shelter until Saturday morning when three charges of breaking and entering and theft will be heard.

The magistrate's remarks were occasioned by a statement from Provincial Constable Silvester that the boys had already made one attempt to escape from the shelter by removing a heavy screen from a window.

"The Children's Aid Society is receiving public money and is expected to take care of such cases," replied Magistrate Langley. "If they are unable to do so then the sooner the public knows it the better. Lots of people have to sit up all night to look after sick persons and there is no reason why some one at the shelter cannot do so in the case of these children if they are afraid they will try to escape."

The youngsters, one 14 and the other 12, recently escaped from the Bowmanville Boys' School and they are charged with breaking and entering summer cottages on the Otonabee belonging to Richard Scrace, Ernest Croft and Leonard Vass.

Takes Own Life

Bringing a tragic end to a notable career, Dr. William Wallace Campbell, president emeritus of the University of California and former director of Lick Observatory, committed suicide by jumping from a window of his fourth storey apartment. Becoming despondent over ill-health, Dr. Campbell left five suicide notes before plunging from the window.

Battalion Orders

1. Duties: Orderly officer, June 19, Lt. R. L. Davidson. Next for duty, Lt. H. Willis. Orderly sergeant, June 19, Sgt. E. Hope. Next for duty, Sgt. Howden.

2. Parades: (1) Annual inspection, June 21. The Battalion will parade for annual inspection at 1930 hrs. on Tuesday, 21st. Dress: Drill order with medals and decorations. (2) Divine service, June 19. The Battalion will parade for Divine service at St. John's Anglican Church. Parade will form up at the Armouries at 1015 hrs. Dress: Drill order with medals and decorations. Officers will carry swords. Other ranks will wear side arms. (2) Camp personnel: All ranks attending camp at Connaught will parade at 2000 hrs. on Thursday, June 23. Camp equipment will be issued.

3. Musketry: All ranks not going to camp will fire M.G. and musketry classification practices at the Rifle Range on July 9 and 10. These practices must be foried in order to draw pay. Details will be arranged by the Assistant Adjutant and O.C. Companies notified later.

4. Return of Arms: O.C. Companies will turn in to Battalion Q.M. stores all rifles and bayonets on their charge not later than Wednesday, June 22, at 2200 hrs.

5. Roll Books: O.C. Companies will hand in to orderly room tonight company roll books completed to date for inspection.

1. Promotions, Appointments, Retirements, etc.: Vide D.O. 131 dated 13th June, 1938: Major R. J. Bolton is transferred to Corps R. of O. 22-2-38. Capt. (Q.M.) F. T. Hart is transferred to Res. Off. 19-4-38. Lt. (Q.M.) (Cupv.) D. A. Loomis, M.C. is absorbed in the establishment.

2. Examinations: Major J. Turnbull and Major A. R. MacNab have passed the theoretical portion of the Militia staff course vide K. 24-1-104 dated 11th inst.

3. Increase in Strength: 340 Pte. A. Parnell, H.Q. 2 Pln. w.e.f. 7-6-38. 341 Pte. B. Williams, "A" Coy., w.e.f. 7-6-38; 342 Pte. W. H. McPherson, "D" Coy. w.e.f. 9-6-38; 343 Pte. W. Matthews, H.Q. 1 Pln. w.e.f. 3-5-38. 344 Pte. J. H. Thompson, H.Q. 3 Pln. w.e.f. 14-6-38.

Fractured Skull Proves Fatal To Girl Aged 11

Suffering from a fractured skull sustained when she fell from the running board of an automobile at Cordova Mines on Wednesday night, Zella Payne McCulloch, eleven-year-old daughter of Mrs. Wm. McCulloch, of Cordova died in Nicholls Hospital this morning.

An inquest into the fatality has been called by Coroner Dr. J. C. Smith and will be held at Havelock on Tuesday night.

Provincial Constable David Silvester is at Cordova this afternoon investigating the case.

It is understood that there was a baseball game on the property of A. Chard on Wednesday night, and as Lloyd Babcock, one of the spectators, prepared to start his car to return home, the little McCulloch girl climbed on to the running board to get a ride home. Mr. Babcock asked her to get into the car but it is said she refused to do so. At all events as the automobile crossed a bridge over the creek she was jolted off and struck her head heavily.

The girl was rendered unconscious and was still in a coma at midnight with three doctors in attendance. Later it was decided to have her taken to Nicholls Hospital, where the death occurred this morning.

Tuesday's Battle In Court Renewed

Two of the three leading characters in a cause celebre that occupied the attention of Magistrate Campbell for several hours on Tuesday were back in police court this morning when Hugh Given, former reeve of Harvey and Stephen Costello of Peterborough were before Magistrate Langley, K.C., charged with creating a disturbance on Hunter street, Thursday night.

In Tuesday's proceedings a charge against Given of assaulting Costello with intent to do serious bodily harm was dismissed when no evidence was offered by the prosecution. William Barrow who had been with Given on the occasion complained of was found guilty by Magistrate Campbell of common assault and fined $10 and $27.40 costs.

Today both men pleaded not guilty before Magistrate Langley and the cases were adjourned until Monday morning when the Crown was not ready to proceed.

Compulsory Boarding

OTTAWA, June 17 (CP).—Compulsory boarding of cheese, marketing and other problems were discussed yesterday at the closed meeting of the Ontario Cheese Producers' association. A. W. McIntyre of Finch, Ont., was in the chair.

DUMMIES FOOLED 'EM

MELBOURNE (CP) — Thieves smashed a display window of a store here and got away with four wireless sets—all dummies.

THE Hospital Women's Auxiliary greatly regret that the names of John Hill and Graftons, Ltd. were inadvertently omitted from the list in The Examiner when summarizing the donations for the Penny Sale. We greatly appreciate their share in making the adventure a financial success. The merchant's and organizations of Peterborough stand by Peterborough, let us stand by them.

In response to a request made at the general meeting of the auxiliary held in Murray St. Church, Monday afternoon, we have received three bronze smokers for use in the lower sunroom. The donor requests that his name be withheld.

Free—Saturday—Free

TO OUR PATRONS AT CAPITOL THEATRE

A BOTTLE OF

WYNOLA

REG. U. S. PAT. OFF.

A Real Cola Drink

GOOD ANY TIME — 2 GLASS BOTTLE

FARM HELP

Farmers wanting men will find their needs filled quickly by A. G. Metheral, City Relief Officer. Call at the Relief Office, Simcoe and Queen Streets, or telephone 1060, giving particulars. Share the work and get it done on time.

LEARN TO FLY

For the convenience of prospective students who wish to be informed about all the details of Peterborough's new air service, a meeting has been arranged to take place at the Chamber of Commerce, between 8 and 10 p.m. Friday and Saturday of this week. You are welcome.

Other inquiries will be answered by Roman Braun, Raycraft, Chemong.

PETERBOROUGH AIR SERVICE LIMITED

R. M. Glover, President — Roman Braun, Sect. Treasurer

LACROSSE

GEORGE ST. LACROSSE BOX

TONIGHT, 9 P.M. D.S.T.

Inglewood-Caledon Combines vs. Peterborough

Adults 25c — Children 10c

This Includes Admission to Stands

Extra Special

Freshly Churned Butter

1-lb. lots - lb. 27c

5-lb. lots - lb. 26c

Please Order Early

Tel. 552

Or Give Your Order to the Driver

Sunshine Dairy

FICTION AND FEATURES

FIESTA.

BY OREN ARNOLD

RELEASED BY CENTRAL PRESS ASSOCIATION

READ THIS FIRST:

Bill Baron, a footloose Texan, has just been rescued from a band of Yaqui Indians, holding him for ransom, through a bold move on the part of Ellen Dale, Hollywood screen star. Ellen and Bill had been staying at the wealthy Montoya ranch across the Mexican border where they found themselves after a lucky parachute jump from Baron's plane during a storm. Ellen, enchanted by the atmosphere of old Mexico, finds herself growing much interested in Bill. Also rescued with Bill was Panola Montoya, the ranch owner's daughter whose invitation to ride with her led to their capture by the Yaqui. As they return to the ranch, Bill and Ellen find Don Julio, their host, and his son, Felix, with a large following of Mexicans, in hot pursuit of the Yaqui. Ellen begs them to desist. Bill drives Ellen to Nogales after they say goodby to the Montoyas, both promising to return later for a fiesta. Suddenly, upon receipt of a necklace and a dinner invitation from Bill, Ellen decides not to return to Hollywood, and telephone Sid Bromberg, her producer who is in love with her, not to come to Nogales for her.

NOW GO ON WITH THE STORY:

CHAPTER 16

The leading hotel in Nogales, Ariz., is believed by many to be the most beautiful building on the entire Mexican-American border. Of simple pueblo architecture it was built in prohibition times by an over-zealous promoter, to accommodate wealthy tourist trade. It is entirely too big for the relatively few strangers who drift that far south of Phoenix, main resort city, now.

But the front door is kept open, and a dozen or so of its hundred rooms. Its luxurious patio is kept lovely, simply because it would be a sin to neglect it. Green shrubbery and gorgeous, exotic blossoms from all parts of Mexico are on display there constantly. A small stream of crystalline water leaps from a four-story boulder around which the hotel was built, plunges into a pool enlivened with brook trout and a genuine, imported, genial old bullfrog as big as a man's shoe.

On momentous occasions the frog croaks; that is, the occasion of his croaking is always regarded as momentous, bringing out hotel employes and guests alike, and sometimes winning mention in the Nogales Daily Herald. They call him El Conquistador—The Conqueror—in honor of that first and most picturesque of all conquerors in the southwest, Francisco Vasquez do Coronda.

This hotel is distinctive for another reason, too. The maids are all hostesses—if you can imagine that. They are not servile, nor are they obtrusive, but you are likely to find yourself in both pleasant and intelligent conversation with one of them down in the lobby or patio. They are hired for their knowledge and appreciation of southwestern lore, as well as for their ability to make up beds and cleanse bathtubs. They wear Mexican costumes, and invariably are pretty. They subtly imbue the hotel and its guests with a democratic atmosphere traditional to the region.

Ellen Dale was discovering these delightful things in the evening twilight.

A maid who said her name was Consuela Lilliantino was explaining to Ellen about the bullfrog and his patio kingdom.

"He was alive in Mexico when Coronda come through Arizona," Consuela declared, smiling. "At least so they say. He iss very old, Miss Dale. And very wise. Coronado come 400 years ago."

"Really!" breathed Ellen, impressed.

"Yes, and he was brought here to rule the patio. The frog, I mean. He iss lazy and fat and espoiled now, but still wise. It iss said, if you are single, you will marry the first man you see after El Conquistador croak: Hees noise iss like roaring bull—wahr, wahr-r-r-r!"

Consuela's soprano effort at croaking was so ludicrous that Ellen rocked with laughter. The two girls were still laughing at it when a masculine voice intruded.

"Let somebody croak who really can — WAHR-WAH-RWAHR-R-R-R-R-R!"

"Bill! Hello!" Ellen greeted him. "We were trying to tease El Conquistador. Do you know about him?"

"Who doesn't, on the border?"

"He must be grand, but I can barely see him, he's under the water now. I think you could give him voice lessons."

Bill's expression became stern.

"Is that an insult, Miss Dale? If so, for whom—me or the frog?"

Consuela had tactfully slipped away, and Bill led Ellen back into the lobby. She thanked him earnestly, for the Navajo bracelet.

"I am taking you to The Cave," he said. "We will have to go back across the line."

"The Cave?"

"Yes, La Caverna. It is just over the line in Sonoran Nogales, the most extraordinary restaurant in all of Mexico."

"Will it be another adventure?"

"Synthetic this time, little Miss. Fairy tale. No thunder-storms. No Yaquis. But the atmosphere will be—well, correct."

Ellen's lovely big eyes were made even wider by the reception given her and Bill at The Cave.

A mean-looking "warden" met them at the entrance and—quickly, locked handcuffs on them! Ellen almost screamed.

"It's all right," Bill comforted, and a dozen other people were laughing. Years ago this really had been a subterranean prison, had held many of Mexico's most incorrigible criminals, Bill explained.

A man of extremely high countenance escorted them through a heavy iron door, then back into a maze of undergdound cells carved in a solid rock cliff.

The man barked harsh commands at them, deep gutteral commands. He pushed them through other iron doors into a small cell and shoved them into chairs at a rough hand-hewn table. Ellen's heart was pounding. The man wore ammunition belts crossed on his chest, two enormous black pistols, a gleaming dagger. He had fierce untrimmed mustachios. When he had seated the couple, he leaned insolently on the table and glared first at Ellen and then at Bill.

"Thanks, senor," drawled Bill. "Bring us the regular prison fare, please."

When the man had gone, Ellen exhaled audibly, a frightened little trembling sigh. Bill laughed out loud. "I told you it was the most extraordinary restaurant in Mexico," he reminded her, smiling.

"O-oh!"

It was all she could say for a moment or so. She sat staring at the walls, floor, ceiling; at the two flickering candles which furnished the only light. Bill noted she was a trifle pale.

"It is all right," he declared, suddenly concerned. "It is all play. Do not be afraid, chiquita mia. You understand?"

"Yes, Bill," Ellen whispered it. She looked exactly like some 10-year-old child who had been hearing a ghost story, Bill thought, and not at all like a renowned actress whom people regarded as sophisticated and mature. "It is all right if you say so, Bill."

"Of course it is all a front, now. But I perhaps should have described it in advance. You have been through a strain lately. I am sorry. I didn't mean—"

"No, no, I love it, Bill! Honestly I do. It wasn't terribly afraid. I was just—I mean—well, it is thrilling, isn't it? It's so real! It's a story place. And what a queer restaurant! Will the food be good?"

"Wait and see," he was smiling happily at her.

"Mr. Baron, I think you are made for adventure, for strange and exciting things! From the moment I met you my life has been utterly changed."

Bill guffawed at that, his deep voice reverberating weirdly in the cave. "I might add ditto to your last sentence, Ellen," he said, finally.

The dinner was as surprising as the surroundings. "Regular prison fare" turned out to be an elaborate spread, centering around two broiled quail which Bill explained were trapped in the wilderness near Fronteras and Cananea. Salad was green halves of avocados, nested in a mass of spicy wild "miner's lettuce" from the banks of shaded mountain streams, brightened by tangy crimson jam made by Papago Indians from wild strawberries. Only side dish was a miniature of a Mexican horseman, a clever caballero whose mount was a baked carrot with spaghetti mane and tail, and who was himself a fresh aromatic young garden onions straddling his horse with green legs. He rode in a pasture of stewed squash.

Even more astonishing was the bread. It came in first—an uncooked dough. With it was served a small Dutch oven set in a container of glowing hot coals which, incidentally, furnished just the right amount of warmth to offset the cave chill. The two guests themselves first kneaded the dough (at Bill's direction) pated it and put it in the iron oven, sat the oven on coals and shoveled more coals on the lid. Before salad could be eaten, the bread was temptingly brown and done! Ellen Dale—she who had been an orphan since childhood, who had never known the beauty of home life despite the wealth and experience she had achieved—sat now at their cavern table helping, entranced.

"You like?" murmured Bill once, gently.

She could answer only with her eyes, which seemed sparkling with happiness tears. Bill reached over pat her hand. "Is good dinner," he ventured, and said no morre.

(To Be Continued)

The Examiner Home Service

Enjoy the Advantages of Knowing French

Just a casual conversation between two modern young people. But notice how it sparkles with French words and phrases.

A VOTRE SANTE (To your health), George toasts Joyce. BIEN DE BONHEUR (Much happiness), she smiles back.

He speaks of the ENTENTE CORDIALE (cordial understanding) announced by two great European nations. "Perhaps it's a kind of MARIAGE DE CONVENANCE (marriage of convenience)," Joyce twinkles.

George compliments Joyce on her new COIFFURE (hair-do), assures her it's LE DERNIER CRI (the latest style).

For dinner, they agree enthusiastically on HORS D'OEUVRES (assorted relishes) followed by FILET MIGNON (small fillet of beef).

How fine to have the social poise that a knowledge of indispensable French words and phrases gives!

Follow the easy, conversational lessons in our 32-page booklet. You'll find complete pronounciation guide, basic grammar, everyday expressions for shopping, restaurants, travel.

Send 15c in coins or stamps for your copy of TEACH YOURSELF TO SPEAK FRENCH to Examiner, Home Service, Peterborough. Be sure to write plainly your NAME, ADDRESS, and the NAME of booklet.

DOROTHY DIX

THERE is no other human being in the world who so richly deserves to have something drastic done to her as the woman who boasts that she says just what she thinks.

You number her among your acquaintances unless you have been particularly favored by Lady Luck. She is the woman who tells you that you are getting fat or showing your age, or that your new hat that you paid more for that you should is unbecoming, or that your skirt is too long in the back. When you show her your house or garden, she tells you that they are badly arranged and that you should have a landscape gardener or an interior decorator do them for you, because your taste is bad. She criticizes your food even while she is eating it and tells you just how she cooks the dish on which you pride yourself.

If you have a good-looking husband with a foot that is inclined to wander, she never fails to tell you in the midst of a crowd that she saw him lunching with a beautiful blonde and she wondered if all those tales she heard about him were true. She tells you that people say that you spoil your children, and that they are the worst brats in the neighborhood. She asks you if you don't think that the frail little daughter, who is the very core of your heart, isn't tuberculous. She says that she looks that way to her, and didn't your Great-Aunt Susan die of the disease?

Yes, we all know the woman who prides herself upon saying just exactly what she thinks, heaven help us. And, perhaps, the hardest thing about her to put up with is her self-complacency. For, after having trampled our vanity into the dust and stabbed us to the heart by telling us things we would rather die than hear, she has the nerve to camouflage her crimes by representing them as truth and honesty.

That her strictures are often the truth doesn't excuse her for wounding every one she meets. Maybe most of us are repeaters, who tell our favorite stroies over and over again, but why interrupt us just at the point of our best joke by reminding us that that is an old one that she has heard before? Perhaps few of us are Lily Ponses or Lawrence Tibbetts, but why chagrin the maiden and youth who have consented to oblige by calling their attention to their sour notes and the times they went off key? Why tell fond parents that their infant prodigies are just plain, ordinary children, who would probably rate as morons under an I. Q. test. Why in a world that is full of grief and trouble puncture anybody's little pink balloons and take away from them the harmless little vanities that really make life endurable?

If it be a lack of truth and honest to refrain from humiliating and wounding others by not calling attention to their faults and defects then let us cultivate deceit as one of the major virtues, for, as a philosopher said long ago, "Not even the most admired and loved among us could survive if he knew what his friends and acquaintances really thought about him."

One of the strange things about the woman who preens herself on saying exactly what she thinks is that she never seems to have any kindly or admiring thoughts about people. If she thinks you are looking well, or young, or pretty, or that you have on an adorable frock, she never mentions it. Neither does she tell you that she thinks you have made a wonderful president of a club, or that she doesn't know how the church would get along without you. Nor does she ever tell you what a good, wise mother you have been and that your children do you honor. All of her thoughts seems to be pickled in vinegar with never a sweet one among them.

And another queer thing about the woman who is so strong about speaking the plain, blunt truth to people is that she can't stand it when they give her a dose of her own medicine. She wants to be palavered over and flattered and have the truth modified and sugared up before it is handed to her. She doesn't want to be treated as she treats others.

Nothing could be more absurd than the contention that to be truthful and honest we must tell people exactly what we think of them, and that we are being hypocritical when we pass over lightly the things about them that do not hit our fancy and are even civil and polite to those whom we really do not like. We are merely being civilized. And those who do not use restraint are barbarians. It has been said that words were given to us to conceal our thoughts, and the more adroitly we use them the more popular we are with our fellow creatures. Not one of us really wants to know what any on thinks of us. DOROTHY DIX.

Copyright Ledger Syndicate.

The Examiner Fashion Service

A very youthful and flattering dress, with soft front and back fulness above the slim fitted waistline. It will keep you "ice" cool no matter how high the thermometer soars, made of a sheer cotton print. The sheer prints this season, in exquisitely lovely town or country backgrounds, will tempt you to have several. Dazzling white cotton in cool hopsacking weave, is another popular choice. You'll sew it in a jiffy. The sleeves cut all in one with the shoulders. A step-by-step sewing instruction chart accompanies the pattern.

Style No. 2092 is designed for sizes 14, 16, 18, 20 years, 32, 34, 36, 38, 40, 42, 44, 46, 48 and 50-inches bust. Size 36 requires 3 yards of 39-inch material with 2⅛ yards of 3-inch ribbon.

The Examiner,
Please order for me:
Pattern number.....
Size .....
My Name .....
Address .....
.....
I enclose 15c for postage

TRENT RIVER

Group 2 of the Ladies' Aid held a successful all day quilting and pot luck dinner in the church dining hall on Tuesday afternoon. Two quilts were quilted during the day. Members of the Aid turned out in goodly numbers. Tables were placed and set for the noon hour when members of the group served a pot luck dinner to over one hundred. The small fee resulted in a total of $11.10 (including the price of $1.00 paid by one of the members for having her quilt quilted).

Recent visitors with Mr. and Mrs. Harold B. Wood were Miss Annie McGee of Norwood and Mrs. Ben Gibson of California.

Mrs. Frank Dobschea of Puff Ball Inn, was a recent visitor with Mrs. P. Flynn. Other recent visitors were Mrs. Heffernan and Mr. Frank Butler of Peterborough.

Mrs. M. Inkster of Bobcaygeon is a visitor with Mr. and Mrs. W. C. Inkster.

BARCLAY ON BRIDGE

WRITTEN FOR THE EXAMINER

By SHEPARD BARCLAY

"The Authority on Authorities"

CLEAR AS A PICTURE

SUPPOSE YOUR pair is using the strong original no trump convention, and your perfectly sound call is passed by your partner. Suppose fourth hand kindly keeps it open with two of a minor and that is allowed to ride to your mate. Then suppose he bids two of a major and fourth hand passes it to you. Don't you know from this that your partner has nothing but a bit of length in his suit, with no honor strength? In other words, don't you know enough to pass and let him play the hand?

(Dealer: North. Neither side vulnerable.)

After passes by North and East, South started the bidding here with 1-No Trump. North passed this and East put in a bid of 2-Diamonds. Having had no response from his partner, South feared making a further bid, so passed. North, however, figured that if his partner had a strong no trump hand they were perhaps being cheated out of a part score, and as South surely held something in spades, a bid of two in that suit could not go wrong. South, however, misread the inference and went on to 2-No Trumps.

A club was led by West and East's club K lost to the A. The spade K was South's next play, and when East won with the A he switched to a club to the Q of West, who returned another to the J. Thereafter South was helpless and was slaughtered, whereas 6 Spades might have been made.

• • • •

Tomorrow's Problem

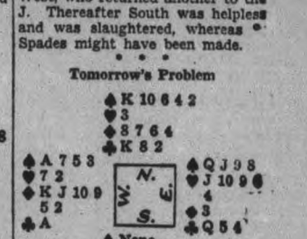

(Dealer: North. Both sides vulnerable.)

How should South play for his 5-Club contract after the lead of the diamond 5?

The Stars Say . . .

By GENEVIEVE KEMBLE

For Saturday, June 18.

Ambitious plans and cherished hopes and desires have a splendid prospect for fulfillment on this day, according to particularly propitious planetary configurations. It is a good time to seek high goals, with the prospect of endorsement and substantial assistance of superiors, influential persons or big business. Much success and advancement may crown properly-directed energie in promoting meritorious projects. Be cautious with caustic speech or writings.

If This Is Your Birthday.

Those whose birthday it is are on the threshold of a very progressive, productive and pleasant year, with the assurance of fulfilled hopes, wishes and desires, possibly through the co-operation of high personages, good friends or big business corporations. Shun caustic or sarcastic speech.

A child born on this day has excellent endowment for attaining high estate as well as renown, with the acclaim of those in power. Fine business acumen, initiative, speculative ideas and decisive energy and spirit assure sound position, possibly in the public trust.

India will aid its farmers.

SCOTT'S SCRAP BOOK —By R. J. Scott

Goodnight Story

By MAX TRELL

"My goodness!" Hanid exclaimed as she glanced inside the railroad station. "Just look at all the other folks who are going to the country!"

Knarf, the shadow boy, looked, too. So did the Mouse family, who were setting out from their city house to visit their cousins in the country. It was a curious railroad

"They're taking us to the country."

station, not at all like the usual kind of railroad station which people wait at for their trains.

It was really an empty rain barrel, turned over on its side. The front part was missing; it had a high, round roof. Inside this station were a great crowd of curious passengers with their bags and baggage all around them.

"Look! Aren't those two caterpillars?" Knarf said in an excited voice as he pointed to two short creatures standing nearest him. They were both wearing long green coats, buttoned down the middle.

"We were born in a little garden behind a house in the city," the first caterpillar said, speaking in a little voice like a very young child. "Our mother and father are standing over there. They're taking us to the country to grow up."

Knarf and Hanid looked over to where the caterpillar was pointing. They saw two very beautiful butterflies. "Are they your mother and father?" Knarf said, looking surprised.

"Of course, they are," Hanid whispered to him. "Caterpillars are always the children of butterflies. Everyone knows that."

Just then Knarf noticed some other creatures. They looked a good deal like the butterflies except that they weer wearing short, white capes instead of the long, colored ones. But the strangest thing about them that Knarf noticed was that they all had dark glasses over their eyes.

"That's because they're moths," Hanid explained in a low voice. "They don't like the sunlight. They always fly around at night."

"Yes," said one of the moths who happened to overhear what she was saying. "None of my family cares the least bit about sunlight although—ahem—there are some kinds of light we care a great deal about."

"He means lamp lights," the butterfly with the yellow cape said. "Mothers are very funny about lamp lights, you know. They flutter about them as soon as they're lit."

Just then Hanid noticed two new passengers who had just come through the other end of the station. She was very surprised to see who they were.

OUR BOARDING HOUSE —with Major Hoople

United Counties Grant Clerk Help In Office

(By A Staff Reporter)

COBOURG, June 17.—The council of the united counties of Northumberland and Durham concluded its June sessions Thursday night with forethought of their next assembly, deciding to advance their December sessions into November as a convenience to the clerk and treasurer, Major E. L. MacNachtan.

Leaving the final work of the year to the second or third week of December creates unnecessary conflict in the office with the preparation of many reports, and as there is no essential demand for convening in December the council assented to Major MacNachtan's suggestion to move the sessions forward into November at the calle of Warden George.

The clerk told the council yesterday that the pruning of his salary four years ago was contrary to the bylaw by which he was appointed in 1928 and could not be defended. The only way of changing a bylaw was passing another as a substitute. Major MacNachtan was appointed clerk and treasurer of the united counties after the death of his father, the late Colonel Neil MacNachtan whose salary had been $3,250 with $1,200 paid to an assistant. On his appointment the present clerk was paid $3,000 a year and the provision for assistance was cancelled. Since then, he said, he had endeavored to carry on the work efficiently, and on the basis of the reduced salary had been a means of saving the counties $14,500, ten times $1,200 for an assistant and also ten times $250 off the salary paid the clerkship.

Subsequently on what was said to be economy and without regard to the bylaw, Major MacNachtan's salary was cut to $2,000, was returned to $2,400 a year in 1936 and for 1938 it was increased to the original $3,000. He said that Hastings county pays its clerk and treasurer $4,400 with an additional $1,250 to the clerk and a free house and $520 a year for an assistant; Victoria county $2,300 to the clerk and treasurer and two assistants are employed. Lennox and Addington council pays its clerk and treasurer $3,260 with $540 for an assistant, and they have only thirteen municipalities as compared with 24 in Northumberland and Durham. Major MacNachtan said he did not wish to embarrass the council in any way or disturb the friendly relations that existed, but he felt the counties owed him at least $1,500.

Reeve Ray Mallory of Percy said the council had understood last year when restoring the salary of the clerk and treasurer to $3,000 that the question of an arrear was thereby disposed of. The council first agreed last night to authorize the engagof a young man as assistant.

Reeve Calver of Campbellford suggested that the council offer Major MacNachtan $800 in settlement of the amount he felt was due to him and provide for an assistant at salary not to exceed $1,000. Deputy-reeve C. G. Morris of Bowmanville seconded the resolution, but Reeve H. Brisbin of Hamilton township moved that no action be taken in regard to paying "back salary" but that an assistant be authorized on Reeve Calver's proposal.

The amendment was adopted, Major MacNachtan bowed to the council's decision and received an expression of appreciation for his fine spirit of co-operation.

A recommendation by the schools committee asked Millbrook school board to refund to the counties part of their requisition which was said to be an overcharge. It was explained that Millbrook's public and continuation schools were under the same roof, and that the debenture forming the basis of part of the claim were assumed to be on the entire building as if it were a continuation school whereas there should be a separation of debentures on the continuation and public school divisions in proportion to the number of rooms.

Agricultural Grants

A grant of $100 each to Northumberland and Durham for the promotion of junior farmer work was passed by the agricultural committee, $100 to the Cheesemakrs' Association of Northumberland and $100 to the Plowmen's Association of Durham. Reeve C. Devitt's committee also proposed to the Hydro-Electric Commission that electric services to schools be charged on the domestic rate instead of on the commercial basis.

The finance committee departed from a custom to which recent councils have adhered when they decided to discontinue the printing of the detailed items in the financial report. The reason advanced was for the purpose of economy in printing expenses.

A grant of $100 was passed to the Salvation Army for social work on the condition that half the sum be spent in the two counties. One of the concluding resolutions embodied the council's appreciation of the thorough manner in which the schools report had been prepared by Reeve Mallory, chairman of that committee. In acknowleding the compliment Mr. Mallory said he had received capable assistance from members of the committee.

And a last refernce to the contentious question of the maintenance of paved roads in the towns and villages that have been regarded as connecting links in the county road system was a resolution that the counties maintain these roads this year until the dispute with the Department of Highways is settled, presumably in November.

Yesterday's Deaths

(By The Canadian Press)

Barnsley, England — Herbert Smith, 75, president of the Yorkshire Miners' Federation.

Fort William, Ont.—Mrs. Frank H. Spence, 55, wife of Frank H. Spence, Conservative member of the Ontario Legislature for Fort William.

Quebec—Charles E. Brousseau, 33, well known commercial traveller.

Montreal—Mrs. Louis Lefaivre, sister of the late Senator L. A. Belcourt of Ottawa.

Toronto—E. J. Cousins, 83, president of the Wilson and Cousins, Limited, manufacturers of carbonating machinery and fire department supplies.

Kitchener, Ont. — Mrs. George O. Philip, 86, believed to be the last surviving member of the original cast of William ("Buffalo Bill") Cody's first wild west show.

New York—John Jarrot, 55, an old-time vaudeville and legitimate stage actor and dancer.

Montreal—Aaron E. Gallagher, 73, formerly connected with the Canadian Oil Company in Toronto and who later became manager of Montreal real estate firm.

DOURO

Misses Margaret and Genevieve McManus of Toronto spent the weekend, the guests of their parents, Mr. and Mrs. W. J. McManus.

Mr. and Mrs. Fred Doris and children of Keene and Mrs. M. Condon and daughter Agnes, of Peterborough, were Sunday guests of Mr. and Mrs. Gerald Condon.

Mr. and Mrs. John Barry, of Clive, Alberta, are visiting Mrs. W. Barry and family, Mr. and Mrs. "Mac" Leahy, and other friends here. It is twelve years since they moved to Alberta.

Mr. and Mrs. Michael Sheehan, Miss Nellie Sheehan, Mrs. Catherine Moher and Messrs. John Sheehan and Joseph Towns, were Sunday guests of Mr. and Mrs. Dennis Begley of Downeyville.

Mrs. Catherine Moher, of Peterborough, has been visiting Miss Nellie Sheehan over the weekend.

Mr. and Mrs. Daniel Coveney of Hastings spent a few days with their daughter, Mrs. Gerald Condon.

Mr. and Mrs. Arthur Irvine of Silver Creek, N.Y., have been visiting the latter's cousin. Mrs. Vincent Moher, for a few days.

Mr. and Mrs. David Garvey, Mrs. Richard Sheehan, Messrs. James Sweeney and Joseph Coughlin attended the Holstein field day in Peterborough on Wednesday.

Miss Emma McMurray, R.N., of Windsor, is visiting at the home of her father, Mr. John McMurray.

Rev. J. Cloran, C.S.S.R., of London, Ont., and Rev. J Garvey of Lakefield were guests of Mr. and Mrs. David Garvey on Friday.

Mr. and Mrs. Vincent Moher entertained a number of relatives on Sunday in honor of the visit of Mr. and Mrs. John Irvine of Silver Creek, N.Y. Among those present were Mr. and Mrs. Richard Heffernan, Mrs. Mary Garvey, son William and daughter Isabel of Asphodel, Mr. and Mrs. Gordon English of Hastings, Mr. and Mrs. Timothy Garvey of Peterborough also Mr. and Mrs. James Healey daughter Marcelle and son Vincent, Mrs. Edward Leahy and son Joseph and daughter Patricia. Mr. and Mrs. Frank Leahy, sons Olan, Robert and Francis, Mr. and Mrs. John Garvey, Mr. and Mrs. David Garvey, Mr. William Garvey and others.

Miss Patricia Leahy of Peterborough spent the weekend with her parents. Mr. and Mrs. Edward Leahy.

Miss Carmel Leahy, daughter of Mr. and Mrs. Frank Leahy, has been making a slow recovery after her recent appendix operation.

Floods Claim 150,000 Lives in War-Torn China

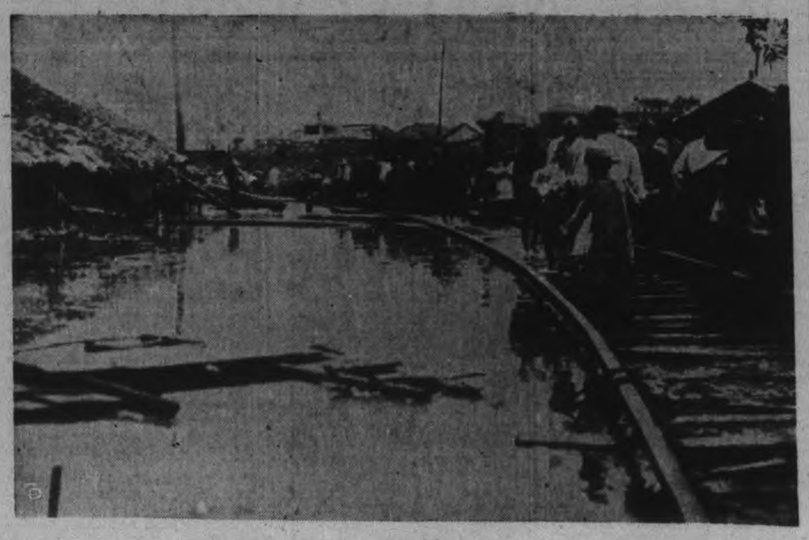

Invaders can be stopped by shell and bullet, well directed and in sufficient quantity, but China has never been able to curb the Yellow river—that is why the great waterway, at once a blessing and a curse, is called "China's sorrow." Today the Yellow river again is in revolt and already has claimed an estimated 150,000 victims over hundreds of square miles of Honan province. Scenes like the ABOVE, once more are the rule as refugees flee the raging waters. Here you see a railroad rendered useless by the flood. The river plays no favorites, either, for it is reported that thousands of invading Japanese troops may be among its latest victims.

MILLBROOK

Misses Janet, Helen, and Alice Needler, of Toronto, spent Sunday with their uncle and aunt, Mr. A. A. and Miss Henrietta Needler. Last week Dr. Mary Needler, of Toronto, and Miss Isabel Wallace, of Rochester, N.Y., were also guests at the Needler homestead, Anne Street.

Miss Mamie Fisher, who has spent the past two years in California, has returned to her home here and reopened it for the summer months.

Mr. and Mrs. G. M. Scott, of Ottawa, are visiting his brother-in-law and niece, Dr. H. A. and Miss B. M. Turner, B.A.

Mr. and Mrs. J. H. Caldwell, of Perrytown, were guests of their daughter, Mrs Fred Lowery, and Mr. Lowery, on Tuesday.

Miss Jessie Clarke, of Weyburn, Sask., who has been visiting her cousins, Mr. and Mrs. S. E. Eakins, is at present a guest at the home of her brother, Mr. Wesley Clarke, of Havelock. Miss Clarke expects to return to Millbrook for a short stay before returning to her home in the West.

Mr. and Mrs. Douglas Sheppard, whose marriage took place recently, are to occupy the ground floor of Miss May Duncan's home, on Anne Street, and will move in the beginning of next week.

The Community Band serenaded Mr. and Mrs. Sheppard on Monday evening; they are at present with his uncle and aunt, Mr. and Mrs. H. A. Attwooll, Prince Street.

Mrs. H. D. Bigelow entertained at a dinner-bridge on Tuesday evening, at her home, Waverly Apartments in honor of Miss Doris J. Bannister, B.A., a bride-to-be of next month.

Twenty guests were present, and following the service of dinner, bridge was played until ten o'clock, when the main feature of the evening was happily carried through, the guest of honor being presented with a miscellaneous shower. The hostess opened the folding doors into the dining-room, bringing into view a beautifully-decorated table, in a color scheme of pink and white, with large white bell pendant from the central light, and a number of fluted streamers of pink and white carried to the table beneath, where, on the end of each, one or more daintily-tied parcels were placed.

There have been a number of events in Miss Bannister's honor recently, her marriage to W. R. Howard, M.A., of Millbrook, taking place on July 2, at Peterborough.

Ends 49 Years' Service As Railroader But Remains Banker

Island Pond, Vt., June 17 (AP). CARL D. FOSS, who ended forty-nine years of service as a railroad engineer today, will observe his sixty-fifth birthday Saturday and then go right on being a bank President and hardware store proprietor. Foss was 16 when he entered the employ of the Grand Trunk Railway, which later became part of the Canadian National Railways. In 1898, Foss brought the first train from Montreal to Portland over the Grand Trunk lines. For the past twelve years he has been in the Montreal-Portland passenger service.

Murdered, Burned?

NEWTON, B.C., June 17—(CP)—Police are investigating possibility of foul play in the death of 68-year-old Nelson Askjar whose charred body was found among the smouldering embers of his Fraser Valley homestead here yesterday. Bones of arms and legs were found separated from the body. Police said the skull was crushed.

Do Not Miss A Good Joke

You may not be deaf. Only a slight deafness may cause you to miss the point of many a good joke and much of the conversation at the table, or at social gatherings.

This nervous strain which robs you of the pleasure on such occasions is completely overcome by a marvelous improvewill be shown gatg Elliott's Drug Store tonight and Saturday, June 17-18.

ment in aids to hearing. This

Bring a friend and test this new device. No charge for consultation. No obligation to buy. The advice gathered during 15 years' experience is absolutely free to all.

ELLIOTT'S DRUG STORE
Phone 15

HASTINGS

Mr. and Mrs. F. Bice and son A. E. Bice of Kearney were week-end guests of Mr. and Mrs. D. E. Scriver.

Mr. and Mrs. Wm. Clapper visited friends in Cobourg on Sunday.

Sunday guests of Mr. and Mrs. Donald Beamish were Mr. and Mrs. Edgar McKee of Campbellford, Mrs. A. Johnston, Mrs. Stanley Barlow, Mr. J. Burnett and Mr. Wm. Morrow of Havelock.

Mr. and Mrs. John Stewart and daughter Evelyn were guests of Roseneath friends on Sunday.

Mrs. J. Staples and son Herbert returned to Lindsay after spending the weekend with her parents, Mr. and Mrs. Wm. Tate.

Mrs. Virgil Oliver returned to her home on Monday from Nicholls Hospital, Peterborough.

Rev. and Mrs. L. F. Battersby and Miss Margaret Battersby of Haliburton were in the village on Friday and attended the Fowlds-Wright wedding in Marmora on Saturday.

Mr. J. B. Fisher returned to his home in Toronto after a week's visit with his sister, Mrs. J. C. Wilson.

The Examiner BULLETIN BOARD

Two escaped prisoners were recaptured by Ontario Reformatory guards at Guelph last night and one was shot through the shoulder when he refused to obey an order to halt.

Threat of legal action against Sir William Mulock is voiced in a statement issued by the regional council of the C.C.F. complaining that the former Chief Justice had linked the party up with the Communists.

Toronto's relief rolls increased by 2499 last month, as compared with May a year ago. There were 67,311 individuals on relief.

Eighty exhibits of gambling to be produced as evidence against the management of the Brown Derby Club in Toronto were taken from the premises yesterday.

Congratulates Government

In the Senate yesterday Rt. Hon. Arthur Meighen, Conservative leader, congratulated the government on disallowing two Alberta acts.

In Toronto union bread drivers will ring door-bells at every home in the city next week, asking householders to buy only union-made bread.

Frantic digging by four men with their bare hands saved the life of Max Kobel, Port Credit, when he was entombed by a cave-in in a trench in which he was laying tile.

The special committee of the House of Commons proposes to make it an offence under the Election Act for a candidate to sign a questionnaire or pledge binding himself to any specific course of action.

Many Bicycle Riders

Toronto has already issued 18,000 bicycle licenses this year and it is expected that the total by the end of the month will be 25,000.

Injured when his truck struck a pillar of a tunnel Joseph Landreville of Joliet, Que., died in a Montreal hospital.

Arthur E. Cluffe was very seriously injured when his car and a truck collided just outside the limits of Ottawa. He is a well known lawyer at the capital.

Albert Whiffen, a Toronto city relief worker badly cut his left leg when he slipped on the grass as he took a stroke with a scythe. An artery was severed and Whiffen lost a lot of blood before the wound was sutured.

Get Six Years

Two Toronto youths, George Dobbie and Albert Hall were sentenced at London to six years in the penitentiary for breaking into Silverwood's produce office and carrying off a 1500-pound safe.

At Montreal Thomas Ryan and Angelantonio Berlattano pleaded guilty to attempting to murder a service station attendant and were given a ten-year sentence.

It is reported at Edmonton that the refunding of repayments under the Alberta Securities Tax Act will be made by the provincial treasury department.

Higher grade gasoline is now selling in New Brunswick a half-cent lower per gallon. The new price 30½ cents a gallon also prevails in Nova Scotia.

3 Killed In Manitoba

WINNIPEG, June 17 — (CP) — Three men met violent death yesterday in Manitoba.

Louis Todd, 43-year-old Winnipeg Hydro worker, was electrocuted in the King street sub-station when he accidentally touched a switch.

Ralph Knowles, 21-year-old truck driver, was burned fatally when his clothes caught fire in some manner as he was stopping his truck.

Lorenz Itsen, 24, was killed at the Gurney Mine near Cranberry Portage in northern Manitoba when buried under tons of sliding rock while drilling in an open stope. His body was recovered.

Vadso, Norway, is making a bid for tourists by having a reindeer sleigh meet ships accompanied by girls who wear Lapp boots over their silk stockings.

Mother Of Five Who Was Always Tired

Now Awakes as Fresh as a Daisy

A mother of five has a lot to do. Especially a country mother. And this one was "always tired." But Kruschen ended all that—now she gets up feeling fresh, at five o'clock in the morning! She writes:

"I find Kruschen Salts the best thing money can buy for my health. I am the mother of five children, and before taking Kruschen, I was always feeling tired and run down. Now, I am glad to say that I get up feeling fresh—and I get up at five o'clock in the morning. I do my housework, look after my children, and leave the house at 6.30 to start my daily work."—(Mrs.) B.

Tiredness and that run-down feeling can be traced to one root cause. That cause is internal sluggishness; failure to keep the inside free from poisonous, waste matter.

Kruschen Salts is an excellent recipe for maintaining a condition of internal cleanliness. The numerous salts in Kruschen stimulate your internal organs to smooth, regular action. Your inside is thus kept clear of those impurities which, when allowed to accumulate lower the whole tone of the system. —Advt.

And Safe Driving

GUTTA PERCHA TIRES

"I like dealing here it's so clean and tidy"

WE DON'T WANT TO BOAST, but we just wish you could hear some of the nice things people say about our stations. That gives us real encouragement to keep everything neat and inviting, and our rest rooms clean and tidy.

So next time you need a few gallons of gas, drop in and look around. We'll check your tires, battery, radiator and lights, and wipe off your windshield.

If you're due for a lubrication job, Marvelube or Mobiloil will make any engine run better. We're headquarters too for first quality Atlas Tires and Batteries.

So next time your car needs attention, drive in where you see the Imperial oval sign.

IMPERIAL OIL DEALERS
Everywhere in Canada

FOR SMOOTHER, SURGING POWER BUY ESSO

There's a real thrill in the extra power and smoother performance you get with Esso. Never a sign of knocking. It's the one kind of motor fuel today's high compression motors need to operate at their best. One tankful of Esso will convince you. Fill up today at the Esso pump.

Esso
THE *SMOOTHER* MOTOR FUEL

NEXT TIME TRY AN IMPERIAL OIL DEALER

RUBS OUT PAIN

Minard's is Canada's standby for rubbing out muscular pains, checking and clearing up skin disorders, ending colds. New large economy size.

ALSO IN SMALLER REGULAR SIZE 65c

MINARD'S "KING OF PAIN" LINIMENT

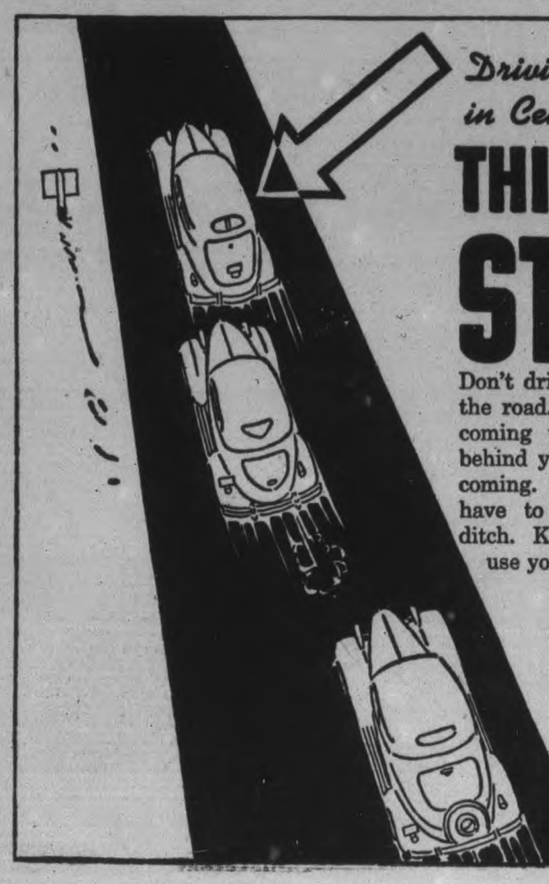

Driving in Centre of Road

THIS *MUST* STOP!

Don't drive in the centre of the road. You endanger cars coming towards you Cars behind you can't see what's coming. To pass you, cars have to go almost to the ditch. Keep to the right and use your rear view mirror.

ONTARIO DEPARTMENT OF HIGHWAYS
Motor Vehicles Branch

PERSONAL AND SOCIAL

Miss M. Elliott of Water Street is spending ten days in Montreal.

✧ ✧ ✧

Congratulations to Mr. J. J. Duffus, M.P., who celebrates a birthday today, June 17.

✧ ✧ ✧

Miss Margaret Skitch, Dublin street, has returned home after a holiday spent in Ottawa.

✧ ✧ ✧

Mr. and Mrs. Frank Smart and daughter, Doreen, are sailing from Montreal Friday on the "Alaunia" for an extended visit to England.

✧ ✧ ✧

Friends of Miss Norma Killingbeck will regret to learn that she is ill at her home, 307 Townsend street.

✧ ✧ ✧

Mr. Frank C. Paterson, agricultural representative, is spending this week at Guelph attending a special conference in Agriculture.

✧ ✧ ✧

Miss Leone Comstock, who graduated from Branksome Hall Tuesday, is spending the summer vacation with her parents. Mr. and Mrs. John Cocstock, Rubidge street.

✧ ✧ ✧

Dr. Madelaine Stinson of Greensboro College, Greensboro, North Carolina, accompanied by her friend, Miss Peggy Burnham, of Oklahoma City, are visiting Miss Stinson's parents, Mr. and Mrs. E. A. Stinson of Fairview Farm, North Monaghan.

✧ ✧ ✧

Mr. and Mrs. Walter Terrace, 441 Rogers Street, and Mr. Terrace's sister, Mrs. Ernie Copple of Winnipeg, are sailing on the "Andania" for England, where they will visit a brother, Brigadier Terrace of the Salvation Army, Sidcup, England, and tour Scotland and Ireland. Until coming to Peterborough a short time ago, Mrs. Copple had not seen her brother for 33 years.

✧ ✧ ✧

A visitor in Peterborough for a few days was Mrs. J. Vincent Kennedy of San Francisco, California. She is a daughter of the late Howard Hughes, a former resident of this city, who left here for Montreal, later moving to Vancouver and then to San Francisco. Mrs. Kennedy's grandfather was Alexander Bremner, at one time editor of the London Free Press. While in the city Mrs. Kennedy was a guest of Mrs. Clara Hughes, Rubidge Street.

✧ ✧ ✧

St. John's W. A. Meeting

The June meeting of St. John's Senior Branch of the W.A. was held in the Parish Hall on June 14, with the president, Mrs. G. S. Cameron, in the chair.

The rector, Canon W. P. Robertson, opened the proceedings with prayer. Before any W.A. business was conducted, Mrs. Charles E. Stanton, president of the Church Women's Association, in a very neat speech presented Canon Robertson with a priest's cloak, a gift of appreciation from the members of the C.W.A. and some members of the congregation. While completely taken by surprise, Canon Robertson delightedly thanked the kind donors for the useful and acceptable gift.

The business session was very brief, this being the closing meeting for the summer. The semi-annual instalment of the Pledge Fund will be sent to Toronto in full.

The members were asked to work during the vacation for the sale of inexpensive articles to be held in the autumn. After the member's prayer had been recited, all adjourned to the large class room, where a bountiful and delicious high tea was partaken of. The tables were beautifully decorated with flowers.

Miss Elizabeth Walker, Deaconess of St. Paul's church, was the special speaker; her address on the work in which she and other young women are engaged was most inspiring.

Mrs. J. Cridland in a witty speech moved a very hearty vote of thanks ot Miss Walker, who will always be a welcome visitor to St. John's.

A vote of thanks was also tendered the committee who had arranged this annual party, Mrs. W. Dorrington, Mrs. D. Eldred, Mrs. G. Groombridge, Mrs. N. Stanger, Mrs. H. Lemmings, Mrs. L. Crocker, Mrs. G. Nicholls, Mrs. R. Cooper and Mrs. J. Pickering.

✧ ✧ ✧

Kawartha Field Day

The Kawartha field day was in charge of the Business women and teachers Thursday afternoon at the Kawartha Club.

About thirty ladies came to supper, which was served at three tables attractively decorated with peonies and iris.

Miss Margaret Cameron had charge of the competitions, which were won by Mrs. H. S. Leybourne for longest drive, and Miss Bertha Inch for hidden score on three holes.

✧ ✧ ✧

Miss Ruby Colmer Is Entertained

Prior to her wedding Saturday, June 18, Miss Ruby Colmer has been entertained at several delightful occasions recently.

Miss Evelyn Watson, Perry street, was hostess at a miscellaneous shower tendered her by the girls of the Foot Press department at the Westclox, when lovely and useful gifts were presented in a basket tastefully decorated in pink and white. A lovely walnut table and marble table lamp was given the bride-elect by members of the Foot Press and Stock departments of the Westclox, and a cream and green enemelware kitchen shower was given by a number of the bride-elect's friends, with Mrs. E. Francis and Miss N. Francis, Bolivar street, as hostesses.

✧ ✧ ✧

Presented With Candid Camera

Mrs. Howard Allison, of Bolivar street, entertained recently in honor of Mrs. W. Terrace, who is sailing Friday on the "Andania" for a vacation to be sepnt in England, Scotland and Ireland.

During the evening Mrs. Terrace was presented with a candid camera as a bon voyage gift from the friends who were present, and who included the following: Mrs. E. Barnes, Mrs. J. Gates, Mrs. T. Ferguson, Mrs. C. Ferguson, Mrs. Fraser Watson, Mrs. B. Reid, Mrs. A. Stevens, Mrs. F. Stevenson, Mrs. H. Allison and Miss Vera Barnes.

✧ ✧ ✧

Beautiful Gifts at Shower

The girls of the Setting department of the Brinton Carpet Company tendered Miss Genevieve Gilbert, 168 Frederick avenue, a surprise miscellaneous shower Tuesday evening when she received many beautiful gifts. She was presented also with a solid oak end table by the same department.

✧ ✧ ✧

W. A. Tea Delightful Affair

Favored with perfect weather conditions, the garden party held on the lovely, velvety lawn of St. Andrew's Manse, Rubidge street, on Thursday afternoon under the auspices of Group one of the Women's Association, was a delightful affair. Guests were welcomed by Mrs. (Rev.) E. W. Young and Mrs. H. Paige Rowell.

Approximately twenty small tables, with white linen covers, and centered with bright summer flowers, were placed on the lawn, and the tea table, covered with a lace cloth and centered with peonies and other garden flowers, was presided over by Mrs. F. L. Robinson, Mrs. Perry Glover and Mrs. A. McNabe, assisted by Mrs. Ken Kingston, Mrs. D. Brown, Mrs. J. MacDonald, Mrs. W. Henry, Mrs. H. Tudhope, and the Misses Jean Ketchison, Agnes and Mary Richardson and Jean Johnston.

A brisk sale was realized at the home cooking table, which was under the capable supervision of Mrs. A. Pilling. Treasurer for the day was Mrs. W. Zeihr.

✧ ✧ ✧

Bergeron—Peters

Our Lady of Mercy Church, Bancroft, was the scene of a pretty wedding Tuesday morning at nine o'clock, when Margaret Peters, eldest daughter of Mrs. Trefle Peters and the late Mr. Peters, was united in the holy bonds of matrimony to Stanley Bergeron, of Tweed, Rev. L. J. Kennedy, P. P. officiating. Miss Nita Munro was at the organ.

The bride wore a pretty dress of blue silk crepe with white accessories, and was attended by her sister, Miss Edna Peters, wearing brown crepe with matching accessories. Mr. Frederick Feeney of Madoc, a friend of the groom was best man.

Following the ceremony a dinner was served at the home of the bride's mother, and in the evening a reception was held in the community hall, Bancroft, with about two hundred guests in attendance. Dancing was enjoyed to the music of Gordon's orchestra and a dainty luncheon was served at midnight.

Guests were present from Tweed, Madoc, Maynooth and other points. The young couple were the recipients of many lovely gifts, and on their return from a brief honeymoon, will live in Bancroft.

✧ ✧ ✧

Lloyd—Lessard

TWEED, June 17.—St. John's R.C. Church was the scene of a pretty wedding on Wednesday morning, when Miss Bernice Lessard, daughter of Mr. and Mrs. Egbert J. Lessard of Elzevir, became the bride of Mr. Lionel Lloyd, son of Magistrate J. L. and Mrs. Lloyd of Northbrook.

Miss Rose Collins of Tweed acted as bridesmaid, while Mr. Don Lloyd of Northbrook, performed the duties of groomsman.

The bride and bridesmaid were attired in blue with matching accessories.

After the ceremony, which was performed by Rev. Father Kinlin, the bridal party motored to the home of the bride's parents where dinner was served to the immediate relatives.

✧ ✧ ✧

Gorr—Barton

TWEED, June 17.—A pretty June wedding was solemnized on Wednesday morning, in Holy Trinity church, Plevna, when Miss Gertie Barton, eldest daughter of Mr. and Mrs. C. R. Barton, was united in matrimony to Mr. John Gorr, Jr., son of Mr. and Mrs. John Gorr, "The Mountain."

The bride was given in marriage by her father. Rev. N. Humphreys officiated. The bride wore a gown of white satin with a veil of Brussels lace and carried a bouquet of pink carnations.

The bridesmaid, Miss Mildred Barton, sister of the bride, was attired in a gown of pink taffeta and carried pink and white carnations.

Mr. Frank Gorr, Kingston, brother of the groom, acted as groomsman.

After the ceremony, the guests assembled at the home of the bride's parents, where dinner was served.

✧ ✧ ✧

Rowe—Kerr

CAMPBELLFORD, June 17. — A pretty wedding was solemnized on Wednesday morning, when Pearl Kerr, only daughter of Mr. and Mrs. Garnet Kerr of Petherick's Corners, became the bride of Ernest Rowe, son of Mr. and Mrs. John Rowe of Stanwood. The ceremony was conducted by the Rev. Dr. C. S. Reddick of Zion United Church in the Parsonage, Rear Street. The bride, who was attended by Miss Freda Rowe, a sister of the groom, looked lovely in an ankle length white taffeta dress cut on princess lines, with white accessories. In her hair she wore a wreath of orange blossoms and her bouquet was Ophelia roses and fern. The bridesmaid wore a ciel blue satin ankle dress and her accessories were in white. She also carried a bouquet of Ophelia roses and fern. Mr. Stanley Kerr, brother of the bride, assisted the groom. Following the ceremony the couple left on a trip to Toronto and Niagara, and on their return will reside near Stanwood. The groom's gift to the bride was a set of silverware, to the bridesmaid a signet ring, and to the best man a leather key case and bill fold.

A Lakefield June Wedding

Miss Mary Pearl Walker, Reg. N., of Hamilton, youngest daughter of Rev. W. B. and Mrs. Walker, Lakefield, and Wallace Gordon Hendren, Chief Constable of Lakefield, only son of Mr. and Mrs. James H. Hendren, whose marriage will take place in Lakefield Baptist church on Thursday, June 30.

We Noticed

....Someone atractively gowned in pale blue figured sheer, with up-turned hat of navy blue, and accessories of cool white.

✧ ✧ ✧

....That a cool summer afternoon and evening sandal, cleverly woven of multicolor linen stripping, can be had in strong colors or pastels, and is a shoe that can be worn with many colors.

✧ ✧ ✧

....That jewelry is being shown for hot summer days and nights.. these lovely trifles appear to have a de-lustred surface, which adds to the frosty-cool effect. They come in colors to make sun tan look exciting. We noticed that a cluster of berries with bracelets and clips to match was inexpensive, but very lovely.

Attractive Cape

More and more capes are becoming an essential part of the bathing ensemble. Besides adding to the smartness of the beach outfit, capes are the answer for the girl who doesn't get along too well with the sun.

The cape pictured here is celanese rayon moire in green and white, an attractive color combination. It is worn by Mrs. Jeanne MacEvoy on the sands at Allaire Beach, Spring Lake, N.J.

Council Of Women Hears Tom Allen

The Local Council of Women meeting was held in the Y.W.C.A. Thursday, with one of the vice-presidents, Mrs. N. Stanger, in the chair.

Following the routine business of minutes, treasurer's report, roll call and correspondence, Mrs. E. Wand gave a very concise report of the semi-annual meetings held recently at Owen Sound. The main business of that session having been the consideration of the many resolutions on hand from the various Local Councils.

Three convenors presented excellent reports, Mrs. J. Mills for the Trades and Profession for women, also the Pension Board and the Well Babies' Clinic; Mrs. Helson for Housing and Town Planning; and a report for Miss L. Brownscombe, outlining the splendid service rendered girls of the Y.W.C.A., was also read by Mrs. Helson.

The president, Mrs. C. M. Scott, gave the aims and objects of the Local Council, which she described as "a federation of Women's Organizations in a community, which is willing to abide by the constitution of the National Council of Women, and which is desirous of coming into closer fellowship with each other."

The guest speaker for the afternoon, Tom Allen, was introduced by Mrs. C. M. Scott. The Local Council was honored in having Mr. Allen speak to them, as his scholastic achievements and honors are known to all. Mr. Allen took for his subject the various phases of "Can't" as they appear to youth, and with a mixture of satire, humor and constructive criticism, he gave to his hearers youth's impressions of "Can't of their elders," "Can't of society," "Can't of culture," "Can't of religion," "Can't of asceticism," and "Can't of morality," to mention a few.

The musical interlude was supplied by pupils of Roy Rome, Miss Shirley Ashby and Menzie McLaren, whose delightful violin solos were accompanied at the piano by Miss Margaret Rome.

After according thanks to speakers and musical entertainers, the meeting adjourned with the singing of the National Anthem.

Style Whimsies

Feminine allure plus is contained in the white organdie house coat trimmed in narrow rickrack braid, mounted over a petticoat ruffled to the knees.

✧ ✧ ✧

A touch of pink will adorn many of the new fall hats. Black or dark hats will be trimmed with ribbons or feathers of old rose, shrimp pink and faded rose.

✧ ✧ ✧

A perfect dress for torrid days is a printed dimity in bright florals on white. The bright colors of the print are reflected in the braid which pipes the square neckline and front of this frock.

The Examiner's Needlework Pattern

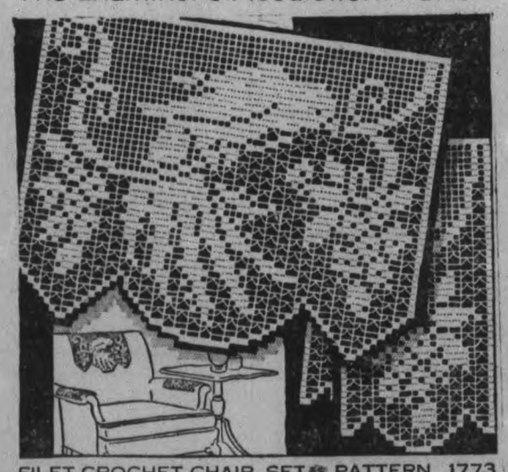

FILET CROCHET CHAIR SET PATTERN 1773

Add the decorativeness of a parrot to the effectiveness of filet crochet—the result is bound to be beauty. Enhance your chairs with this set, the open K stitch bringing out the design. It's done in string. Pattern 1773 contains charts and directions for making set; materials required; illustration of stitches.

Send 20 cents in coins or stamps for this pattern to Examiner Needlecraft Department, Peterborough. Write plainly PATTERN NUMBER, your NAME and ADDRESS.

COMPARE–

If furniture buyers, who want the most for their money, would check all other prices, we feel confident they would find that our values can NOT be equalled.

Signed HARRY FLORENCE, Mgr.

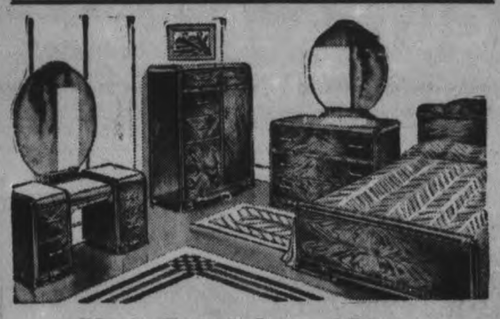

Very Special 4-Piece BEDROOM SUITES

In two tone walnut, including vanity, with long mirror, in Vententian style. Chiffonier; full size bed and bench to match. Very special at 44.50

Walnut Steel Beds

With heavy two-inch posts and fillers. Guaranteed construction. All sizes. Very special at 3.95

SPRING FILLED Mattresses

Hundreds of springs, with layers of cotton felt at top and bottom, in damask covering. Very special at 8.75

Studio Couches

A remarkable value of outstanding quality, with spring-filled mattress and steel back, spring filled cushions and home spun coverings. Makes into double or twin beds. Very special, complete at 24.50

ALL FELT Mattresses

Covered in fancy ticking. Roll edge. All sizes. Very special at ... 3.75

2—3-Piece Chesterfield Suites BOTH AT SPECIAL PRICES

3 PCE. CHESTERFIELD SUITE

In modern design. Full sized Chesterfield and chairs. Very comfortable. Marshall springs. Upholstered in plaid, with velour arms and show-wood frame. VERY SPECIAL AT $69

3 PCE. CHESTERFIELD SUITE

In modern design with square arms and walnut show-wood, upholstered in a horizontal striped ratine tapesty, fitted with balloon cushions. VERY SPECIAL, THE 3 PIECE $49

Deck Chairs

Made of hardwood frames. Natural finish and reclining back, with heavy striped duck. Special at 89c

Window Shades

Opaque quality — colors of white, green or brown. Standard sizes, 36 x 72. Very special at, each 59c

REMEMBER–

To have furnished Peterborough homes in increasing numbers for 31 years is your guarantee of TRUE VALUE and ABSOLUTE SATISFACTION.

Home Furnishing Co.

Harry Florence, Mgr.

204 CHARLOTTE ST. — PHONE 1428

Always high grade goods at LOW PRICES
More and more satisfied customers say—

"Use MOORE Paint"

THE BEST MONEY CAN BUY

The weather conditions are perfect for painting with a perfect paint. Be sure you use the best.

MOORE'S HOUSE PAINT Qt 1.25 Gal. 4.35

SPECIAL We have just received a new shipment of EGYPTIAN Porch and Deck Paint

Made By Moore's and Selling at a Special Price QT. 79c

EXTRA SPECIAL Service Paint

Is made for surface where inexpensive protection required. For farm or other outbuildings, sheds, etc. GAL. 1.69

GALLONS ONLY

MURESCO – Off the Color-Card Shades

SPECIAL—Gray and Brown, reg. 65c ..... 5-lb. Pkt. 49c

COLEMAN BROS.

NEW MODERN PREMISES

447 George Street (WE DELIVER) Phone 617

WOMEN'S WORK AND INTERESTS

Sister Prays As She Paints

CHICAGO, June 17.—(CP).— A genius nun—her foremost ambition is to portray Christ more brilliantly alive in spiritual beauty and expression than He ever has been painted. She has painted many original conceptions of Chirst, but she is not completely satisfied with them.

That is what is written of Sister Stanisia of Our Lady of Longwood, a Chicago suburb, who prays as she paints. She has been called the world's foremost woman painter of contemporary religious art. She has been commissioned to paint religious subjects in Europe and the United States. She has work in hand to keep her busy for years.

As a child she studied under the Polish count, Thaddeus von Zukotynski, in Munich. She fulfilled his dying wish that she complete some of his unfinished Biblical pictures.

She first won widespread recognition when she displayed four paintings at the Eucharistic Congress here in 1926. These were a portrait of Bishop Noll of Indiana, a painting of "Saint Theresa—Little Flower," and two madonas. This exhibition brought her a flood of commissions for church murals, altar pieces, devotional paintings and portraits.

Her first ambition was to paint murals high on the walls of a church. That wish was fulfilled when she climbed atop a 60-foot scaffold in Chicago's Saint Stanislaus church. Fifteen other churches in Illinois, Wisconsin, Minnesota, Michigan and Idaho are decorated with her life-size pictures of the 14 stations of the cross.

A Zurich, Switzerland, art publisher, after searching France, Germany and England for an artist to paint an original conception of the Sacred Heart—gave the commission to Sister Stanisia.

JUST BETWEEN US WOMEN

"The day returns and brings us the petty rounds of irritating concerns and duties. Help us to perform them with laughter and kind faces: let cheerfulness abound with industry. Give us to go blithely on our business all this day, bring us to our resting beds weary and content and undishonoured, and grant us in the end the gift of sleep."

—Robert Louis Stevenson.

Dear Friends:

Were you ever irritable, yet didn't know what made you like that? Work was hard to do, life did not seem so grand, your very soul seemed tired and out of sorts, and all sorts of things cropped up to annoy you further.

Well, I have been like that today, so I thought I would tell you how I laughed myself out of it. I was doing some work I do not like to do, never have liked it, never will. So as I labored away, this is the conversation I had with myself.

"I don't like this job." Myself replied, "Oh you don't? How would you like to have to do it every day?" I replied that I would not do it. Myself told me that many people had it to do, perhaps not liking it any better than I did. I argued back, that I would find some other kind of work, and myself said that I had had to do it for years, so why hadn't I found a way of escaping it before this.

But, of course, I was still working away at the darned thing, and as I worked I laughed at me and myself, getting into an argument over it. Who won? Well, I didn't, so myself must have done so.

And sometimes when you are doing something you do not like either, just stop long enough to wonder how you would like to do it every day. See the humour in it, laugh at yourself for getting in a dither over it, get all the fun you can out of it, and before you know where you are, presto, the thing is finished.

It isn't a bad idea to think of all the nasty things that must be done to keep a town clean and sanitary. You think you would not like to have to collect garbage, yet someone must do it, and maybe they do not like the odor and muss any more than you would.

Sometimes we hear a person say "I hate cooking," but you'll notice they like a well cooked dinner. Another will say they hate doing dishes but they would not like to eat off dirty plates. Someone else hates mending or darning, yet they would not like to go around with a seam that needed sewn, or a stocking with a hole in it.

And so, if there are jobs you do not like doing, just fancy how you would feel doing them every day. You might think it would drive you crazy (or nuts, as the young moderns have it) but it takes a lot of that kind of thing to drive anyone crazy.

We cannot all do the things we like doing, and leave all the rest of the jobs to others. Look what a mother must do for an infant, and don't forget you were once an infant and had to have these things done for you. Besides who are you to think you can escape the ugly things and just do the nice ones?

So, when you are doing them, have a talk with yourself. It's lots of fun, the time passes quicker, you get it done sooner, and its over for another day. But if you go at it rebelliously, the time will drag, things will go wrong, and you will be much longer before you are done.

Sometimes we think how lovely it would be to have nothing at all to do, get up when we like, eat when we like, go out when we like, boy, how grand that would be. But, like everything else it can get monotonous too. We tried it one Sunday, and it was a long long day, we were more tired than if we had worked.

I think it is better as Spenser tells us: "Sleep after toyle, port after stormie seas, Ease after warre, death after life, doth greatly please." So, if you have to do something, do it, then forget it. Your Friend,

ROBERTA.

Two Apsley Children

David manley four and one-half years and Gordon Ellison eight months, sons of Mr. and Mrs. Joseph Tucker of Apsley.

Artistic Recital Delights Audience At The Lyceum

The program presented by the music pupils of St. Mary's Convent Thursday evening, in St. Alphonsus' Lyceum, was not "just another recital," but a real treat for the lovers of music who were privileged to be there.

The stage, beautiful with an abundance of the season's fairest flowers, was a veritable bower, in and out of which flitted the dainty musicians, each one fully deserving the unstinted applause given by the appreciative audience.

Each number, from the simple offerings of the little ones appearing in public for the first time, to the difficult selections of the senior pupils, who have frequently delighted their audience, contributed towards an artistic program, and once again proved that there is an abundance of musical talent in Peterborough, which is being efficiently developed by the Sisters of St. Joseph, St. Mary's Convent.

The following is the program: (Spaeth) Rondo, Dorothy Sullivan; (Ryder) Valse, Helen Riley; (Duval) Bird's Echo, Joan Hickey; (Aubry) June Waltz, June Brewer; (Sturkon) French song, a duet by Jean Rutherford and Adeline Campenaro; (Gounod) Serenade and (Boisdeffre) At the Brook, a violin ensemble of Catherine Corkery, Jack Doran, Francis Strano, George Clark, Fred Garvey, Charles Duffus, Menzies McLaren and Francis Doran.

(Slater) Under the Eaves, Jack McGrath; (McIntyre) Scale Valse, Teddy Cooney; (Oxenford) The Ash Grove, a song by Lucille Heffernan; (Beethoven) Waltz, Eleanor Grady; (Bach) Musette, Doreen Grainger; (Kennedy) Star of Hope and (Lansing) Serenade, was played by a guitar orchestra composed of: Marie Grainger, Marcelle O'Donnell, Joseph Coss, Edward Geraghty, Bernard Traviss, Barry Shaughnessy, Teddy Cooney and Billie Hayes.

(Slater) John Gilpin, Maureen Gravelle; and "Folk Song" by the same composer, Winnifred Ryan; (Rowe) The Contented Bird, Isabel Hunt at the piano, was sung by Elizabeth Begley and Gladys Williams. (Kern) Song of the Katydid, Dorothy Curtin; (Brow) Pixies Gavotte, Cecile DeChantigny; (Bach) Minuet and (Clementi) Sonatina, Mary Sullivan; (Huse) Valse, Frank Ottney; (Cooke) Birds on the Wing, a song by Adele McMurray; (Oeften) The Doll's Dream, Pauline Fanning; (Sullivan) The Lost Chord, a song by Helen Ross; (Heins) Mazurka, Teresa Sullivan.

(Slater) Mountain Gnome, Rosanne Monahan; (Boccherini) Minuet, Joan Reed; (Heins) Silvery Echoes, Bernice Traviss; (Haydn) Capriccio, Joan Cavanagh; (Slater) Fairy Fingers, Isobel Heath; (Aubry) A Maid Churning, Catherine Ryan; (Ellmenreich) Spinning Song, Teresa Hynes; (Lichner) Tulip, Rosina Fanning; (Bonheur) Frolic and Fun, Yolande DeChantigny; two songs, Tilzer's "That Old Irish Mother of Mine" and Sanderson's "Friend O'Mine" sung by Jack Flagler.

(Heller) Tarantella, Ruth Smith; (Haydn) Gypsy Rondo, Mary Nelson; (Schubert) March Militaire, Jack McNulty; (Bach) Prelude in A Minor and Haydns Sonato "Presto" Marion Downer, violin selection, Braga's Angel's Serenade, Catherine Corkery; (Czibulka) Gavotte, Angeline Burns; Gluck-Brahms Gavotte in A, Noe DeLaplante; Debussy's "Arabesque" and Beethoven's Sonato Op. 10 No. 1 "Prestissimo," Francis Wells; Bach's "Minuet and Gigue" and Beethovens Sonato, "Priests", Agnes Mayock.

Schumann's "Nocturne" and Liszt's "Soiree De Vienne", Doris Strickland; and "The Enchanted Nymph" by Levitzki, Marion Best, concluded the program.

Accompanists were: Veronica Scollard, A.T.C.M., Marion Best, A.T.C.M., Dorothy Whatley and Margaret Corkery.

Divided Skirt Outfit in Celanese Rayon

A divided skirt costume which is smart looking enough to be worn anywhere, June Guptil, the model, wears a white culotte outfit in new celanese rayon suiting fabric, decorated with vari-colored running stitch embroidery. Notice the distinctive features of this dress, the deep, rounded flaps of the pockets, the printed scarf at the neck, the material of which covers the belt buckle. A new catalin pin at the throat is in the shape of an academic cap—very appropriate for this time of year.

TOUGH ENOUGH FOR OCEAN LINERS

PAINT YOUR HOUSE WITH THE SAME TOUGH PAINT USED ON SHIPS

A paint made for the hulls of ships is surely the best finish available in protective coatings.

Lowe Brothers offer you *at no greater cost* such a marine finish for your home in "High Standard" Paint. See your dealer.

F. R. J. MacPherson & Son
450 GEORGE ST.
Phone 386-W
"Exclusive Dealers"

"DULL BREAKFASTS CHANGE TO BRIGHT WHEN SUGAR-CRISP HEAVES INTO SIGHT!"

A C.W. POST CEREAL MADE IN CANADA

snow white AND EMBOSSED FOR GREATER SOFTNESS
An EDDY PRODUCT

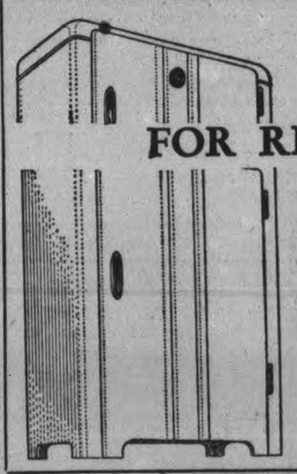

USE THE NEW, MODERN, AIR CONDITIONED
Ice Refrigerator
FOR REAL ECONOMY

Large family size, approx. 5½ cu. ft. approx. 13¾ sq. ft. shelf area
69.00
Other Refrig. 22.95 & Up

Features of Refrigerator Illustrated
- Constant Low Temperature
- Conditioned Air
- Washed Air
- Humidified Air
- Cheaper Operating Cost
- Ice Lasts 4 to 7 Days.
- Extra roomy Food Compartment

10 Days' Free Trial, Ice Supplied

THE ALLIN ICE CO.
ASK ABOUT NEW LOW ICE PRICES.
Phone 6

NORGE

GIVES YOU 10 YEAR PROTECTION
MORE ELECTRIC-COLD MORE ECONOMY
NORGE ROLLATOR COMPRESSION UNIT WARRANTED UNTIL 1948

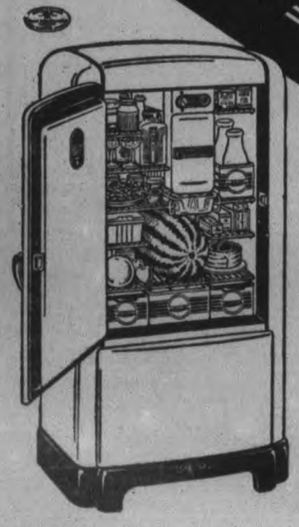

● The 10-Year Warranty on the Rollator compression unit you buy today will still be in effect in 1948! Only Norge has the surplus-powered Rollator compressor that makes cold by revolving slowly in a permanent bath of protecting oil . . . That's why the Rollator compression unit—exclusive to Norge—carries a 10-Year Warranty.

THE ROLLATOR COMPRESSOR—
A Roller Rolls and There's Ice!

NOW YOU CAN OWN A NORGE FOR AS LITTLE AS
20c A DAY

● Deluxe models come equipped with a Convenience Set of three yellow Norbake ovenware dishes, two 1-quart water bottles and an eight piece Dessert Set. Be sure to see the Norge before you buy!

CHILDERHOSE RADIO
SALES AND SERVICE
261 George St. Phone 3390
20-R-88

Comstock's Feature Kroehler Chesterfield Suites

3-Piece Kroehler Suite
69.95

EASY TERMS GLADLY ARRANGED

LINOLEUM
Regular 1.50 Style Inlaid Linoleum
2 Patterns Only at This Special Price. Sq. Yd 1.25

VERANDAH GLIDERS
AT REDUCED PRICES
1 only Glider, reg. 35.00, now 22.50
1 only Glider, reg. 49.50 for 35.00

STUDIO COUCH
With Wardrobe and Back
Brown Repp Cover.
3 Reversible Cushions 25.00

DECK CHAIRS
1.25 and 1.69
Complete With Foot Rest And Canopy
2.75 and 3.25

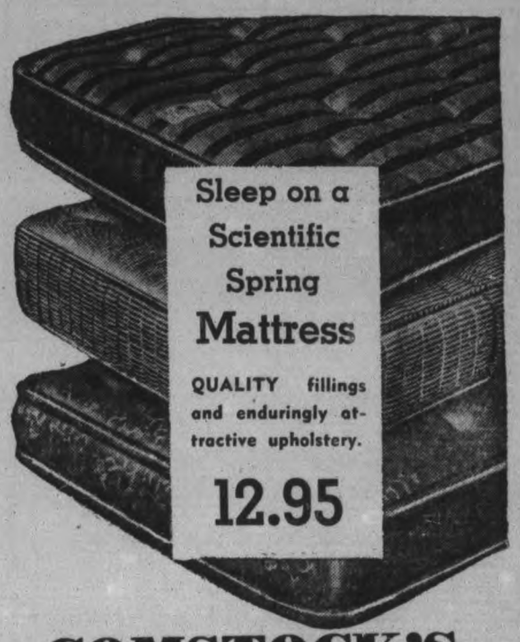

Sleep on a Scientific Spring Mattress
QUALITY fillings and enduringly attractive upholstery.
12.95

COMSTOCK'S
300 George St. Phone 156

EXAMINER CLASSIFIED COLUMNS GET QUICK RESULTS FOR ADVERTISERS

Births
Marriages
In Memoriam
Cards of Thanks. Deaths

IN MEMORIAM

CLEGG—In loving remembrance of Richard Clegg, husband of Mary Adeline Clegg, who passed away at Wingham, Ontario, June 17th, 1917.
—Mary Adeline Clegg, Wingham, Ontario.

1 FLORISTS 1

THE PETERBOROUGH FLORAL CO. Flowers Delicately Arranged for All Occasions. 436 Water. 'Phone 1395, Nights 1688J

COMING EVENTS

First Insertion, 20 Words or less, minimum charge 50c. Subsequent consecutive insertions, 40c per Insertion. All over 20 Words, 2c per extra word per Insertion.

BRITISH-ISRAEL LECTURE by Mr. Thomas Ransom entitled "Our Savage Ancestors" (Illustrated). All Saints' Parish Hall, Friday, June 17th, 8.15 p.m. Silver collection.

SANDY LAKE CEMETERY CO.'S annual meeting Saturday evening, June 18, at Lakehurst. Decoration Service two o'clock p.m. Sunday.

STRAWBERRY FESTIVAL — Bethel, Otonabee, June 23. Good program. Admission 35c and 20c.

I.O.D.E. TEA — Peter Robinson Chapter Tea, Sat., June 18th, 4 to 6 p.m. at Mrs. W. T. Belleghem's cottage, Chemong Park, Bridge at 2.30. Tea 25c.

SELWYN STRAWBERRY FESTIVAL, Tuesday, June 21, Trinity Church. Play, a three-act comedy "Aunt Abbie Answers an Ad." Adults 40c, children 20c.

STRAWBERRY FESTIVAL under auspices of Fairmount Church on the church grounds Tues., June 21, at 5 p.m. Standard Time—followed by a good program, consisting of a play by St. James' Church and a variety entertainment.

COME WITH THE U.F.O. CLUB to the Ontario Agricultural College, Guelph, on Wednesday, June 22. Train leaves C.N.R. Station, 6.30. Tickets $3.20. Good until 24th. Lunch provided at Guelph. Leaving Guelph 7 p.m.

STRAWBERRY FESTIVAL, Stewart Hall, to be held on Monday, June 20, followed by good program.

STRAWBERRY SOCIAL, Mark Street Church, June 21st, from 5 p.m. on; play presented by St. Luke's A.Y.P.A., "Barbara Makes a Splash." Tickets, 35c and 25c.

SENIOR PIANO RECITAL by pupils of Marguerite Rome, assisted by violin trio, Reid St. Hall, Monday, June 20th, 8.15 o'clock. Silver collection.

VOCAL RECITAL — In the Green Groom of the Y.W. at 8.15 of Gladys Hill Groombridge from the studio of Mrs. Greenslade, assisted by Mrs. Florence Dallin, A.T.C.M., pianist, and Mrs. Eveline Foster, violinist. Friends cordially invited. Silver collection.

THE KEENE UNITED CHURCH Anniversary services Sunday, June 19th. Services 10.35 and 7.30 standard time. The minister will be Rev. W. J. Scott, M.A. Sterling.

PRE-COMMUNION SERVICE—In St. Andrew's Church tonight at 8. Address on some communion hymns. Session at nine. Offering.

PERSONALS

GERTRUDE GROVELLE, 344 McGILL Street. 'Phone 2891 — Finger Waving 25c. End Permanents $1.00. Permanent Waves, $2.00 to $7.00. Ten years' experience.

'Phone 844. 140 Hunter Street W. WELCH'S BEAUTY SALON
Try us for your next Permanent. Special Oil Permanents, Guaranteed, $2.00 to $7.50. Shampoo and Finger Wave 60c. Elsie Blears, Mgr. Ten years' experience.

SUBSCRIPTIONS TAKEN ON CANADIAN Horticulturist, McCall's, Curtis Publications, Cosmopolitan, Mayfair, Chatelaine, Saturday Post, etc. 3373W.

ATTEND HELEN'S HAIRDRESSING Academy This Summer. Booklet on request. 768 Yonge Street, Toronto.

ALL PLANTS, 10c. W. H. HAMILTON, Simcoe Street.

Taxis.

FOR BETTER SERVICE 'PHONE 105 CAPITOL TAXI.

CALL 2350 1 TO 4 PASSENGERS, 25c. DRUMMOND TAXI.

FOR SALE

4 Miscellaneous 4

ONE DAYTON COMPUTING SCALE, 30 Lb. capacity. 2685M.

CHILD'S PLAYPEN. 'PHONE 3747.

JOHNSON K.R. 12 H.P. MOTOR — Cheap for cash or Trade for Light Twin Motor Apply 351 McGill Street.

GRAMOPHONE, IN GOOD CONDITION, with Records, $8.00. 327 Simcoe Street. 'Phone 2664W.

GENT.'S BICYCLE, GOOD CONDITON, cheap. 'Phone 878.

CUT FLOWERS, ALSO PEONY ROOTS for later delivery. 'Phone 3316W.

ENGLISH PRAM, LIKE NEW, CHEAP. 225 George N.

GASOLINE CAMP STOVE, OR EXchange for Two-Burner Oil Stove. Also Baby's Steel Cot. 267 Townsend. 'Phone 3428J.

AIR COMPRESSOR, COMPLETE AUtomatic Unit, Garage size; also Paint Spray Equipment. 'Phone 529J.

ONE McCASKEY ACCOUNT REGISTER, Platform Scale, Counter, Arctic Refrigerator. 2685M.

HAY MOWER (McCORMICK), GOOD condition. J. G. Stewart, Keene Road.

FAWN PRAM, REASONABLE. 599 Aylmer Street.

BABY'S COT AND DRESSING TABLE. Apply 585 George.

LARGE DOG KENNEL, ALSO COFFEE Grinder, 'Phone 820.

FOR SALE

4 Miscellaneous 4

USED BATHS AND SINKS. GOODfellow's, Plumbing and Heating, 379 Water Street.

FRESH, CLEAN STRAWBERRIES — Come and get yours at O. Hayward's, Hartley Avenue. 'Phone 2219M.

CREAM SINGLE BED, COMPLETE; Porcelain Table. Apply 258 Aylmer.

FLOWERS — SWEET WILLIAM AND Peonies. 234 Braidwood. 'Phone 1610W.

RADIO FOR SALE, MANTEL RADIO, used 5 months, cheap for cash. 'Phone 3062J.

CABIN TRAILER, 7' x 12', SCREENED. Apply 49 Jackson Avenue.

TINSMITH'S BRAKE, SEIZED FOR Arrears of Rent. Apply 219 Hunter Street W., Peterborough.

COOK STOVE, 50 FEET GARDEN Hose. 421 Water.

ALL KINDS OF ANNUAL FLOWER and Tomato Plants by the Box. C. A. Hope, 'Phone 2278W.

GOOD HOUSEHOLD FURNITURE FOR Sale. Apply 186 Perry Street.

SURPLUS GOODS AT LOW PRICES — One Complete Chemical Closet, $5.75; also larger one, $8.45; Two Whole Screens, 25" x 48", 2 ditto 25" x 13½"; 2 French Doors, 2' 8½" x 7' 3", with Glass and Pair Double Action Floor Hinges; 11 Sheets Wallboard, 4' x 7'; also Several Odd Windows. Halliday's, Local Sales Representative, Wm. J. Bull, 539 Downie Street.

SET OF WORLD BOOKS, LATE EDItion, 10 Volumes, at a Reduced Price. Write Box 164, Examiner.

POTATOES, 60c A BAG. 'PHONE 784F.

USED TIRES, 17 x 550; ALSO BABY'S Walker. Apply 487 Albert Street.

QUANTITY OF FIRST-CLASS USED Lumber, enough to build a House cheap. 4 Lansdowne. 'Phone 3480.

3 piece Used Chesterfield Suite
1 only Chesterfield . . $15.00
1 Davenport Bed with mattress $9.00
1 only China Cabinet $10.00
2 Leather Chairs, each 2.95
1 only Iron Bed $1.50

Basement Home Furnishing Co.
204-6 Charlotte St.

LOWE BROS. MARINE PAINTS SOLD Exclusively by F. R. J. Macpherson & Son, 450 George Street.

FIVE-TUBE BATTERY RADIO, GUARanteed, $10.00. Johnston's, George at McDonnel.

BUCKWHEAT FOR SALE. 'PHONE 971 ring 11.

BICYCLES
NEW AND RECONDITIONED
YOUR CHOICE
AT
23.50
Samson 22/20 Blue
Samson 22/20 Maroon
Samson 22/20 Maroon
Samson 22/20 Blue
One C.C.M. Juvenile 20.00
Also two special brand new 1937 Models, Reg. 37.50. Sale price 29.95
SIMPSON'S
392 George St. Phone 3800

VICTOR MANTEL RADIO. 138 PARK.

CHEMICAL CLOSETS AND CHEMIcals. Goodfellow's, Plumbing and Heating, 379 Water Street.

JUST RECEIVED!
ELECTRIC REPRODUCING PLAYER Piano, with Bench and Reproducing Rolls. Sold for $1,450 new. Would be especially suitable for Pavilion or Summer Resort. E. V. Warne, 'Phone 2284.

CABBAGE PLANTS, 25c PER HUNDRED at the House. All Kinds of Lumber. H. F. Doig.

REFRIGERATORS
$4.49 and $5.49
NEW
SLIDING COUCH WITH MATTRESS
$7.95.
390 AYLMER STREET.

Shingle SLABS & BUTTINGS
$1.75 LOAD
(Approximately ½ Cord).
25 BUNDLES CEDAR KINDLING, $1.00
KINGDON Barrel Factory
'PHONE 3230.

SPECIALS
Silk Slips, Regular $1.29 for 89c
Silk Panties for 59c
Children's Print Wash Dress One to Fourteen From 39c Up
W. PHILLIPS
174 Hunter Phone 1915W

LET'S HAVE GOOD "UNDERSTANDing"—Use Cress Corn or Bunion Salves. At Elliott's, Lynch's, McDermid & Jury, Nugent's, Payne's, and all Drug Counters.

GREY PRAM, GOOD CONDITION, $7.00. 'Phone 1975F.

PUNT, POINTED NOSE, 16' LONG, suitable for Outboard Motor; also Bicycle. 'Phone 1159W.

FOR SALE

4 Miscellaneous 4

SLIGHTLY CHIPPED TE ACUPS, 15c per Dozen. 97 Robinson, corner Mark.

HARDWOOD TABLE, 3 x 5 FEET — 5 Dollars. 623 Chamberlain.

EIGHT-PIECE DINING-ROOM SUITE, English Pram (Maroon), cheap for cash. Mrs. McPhail, opposite 302 Braidwood.

BABY CARRIAGE, GOOD CONDITION. 582 Waterford.

FIVE-BURNER GAS STOVE, SEVEN Dollars. 315 Mark Street.

'29 CHEVROLET COUPE, GOOD CONdition, cheap. Owner leaving Town. Also Brown Steel Bed and Springs. 679 George.

COMSTOCK'S
Ice Refrigerators
SMALL SIZE BOX
12.95
CREAM AND RED BOX HOLDS 50 LBS. ICE
18.75

RADIOS
1938 6-TUBE CONSOLE RADIO was $107, for $85.00
1937 5-TUBE CONSOLE RADIO was $84.50 for 52.50
1938 6-TUBE MANTLE RADIO repossessed now $49.50
COMSTOCK'S
300 George St. Phone 156

6 Fuel 6

DRY SLABWOOD
12" - $2.50 4-Ft. - $2.00
PER HALF-CORD.
'Phone 3160
THE PETERBOROUGH LUMBER CO. LIMITED.

BAKER'S WOOD YARD — BONE DRY Mixed Softwood, $2.50 Half-Cord. Also Mixed Slabs, Cut. 'Phone 676.

SPECIAL SALE — PILE OF MIXED Wood to Clear at $2.25 per Half-Cord, cut. Baker's Wood Yard. 'Phone 676.

TOP SOIL
SAND
GRAVEL
STAN. CURTIS
'PHONE 1177.

DRY SLABS, $2.50 HALF-CORD Dinsdale's. 'Phone 153.

$1.25 QUARTER-CORD, BEST DRY Slabs. 'Phone 58.

DRY SLABS, REDUCED PRICES. R. Shearer, 695J.

7 Live Stock and Poultry 7

TWO DARK RED SHORTHORN BULLS, 10 months old. B. Bennett, R.R. No. 6, Peterborough.

SIXTEEN PIGS, 100 LBS. OR BETTER; Span Grey Percheron Horses, 4 and 5 years old, good workers; Cow due to freshen. 531 Warsaw, 'Phone Noon or Night.

NICE BRINDLE JERSEY-DURHAM Cow, due to freshen soon. Mat. McMahon. 'Phone 311 ring 5.

TEN HORSES, MOSTLY MARES; ONE Extra Good Clyde Mare, 7 years old; Matched Pair of Mares, 26 cwt., 4 and 5 years old; Nice Pair with white points. Harry Tinney, Cavan.

ONE BROOD MARE, PERCHERON, 5 Springer Cows, some freshened, TB tested. Al. Ferguson, High Street.

Baby Chicks

FAST-GROWING BRAY CHICKS. D.C. writes: "I have 1,515 of the finest, healthiest and fastest-growing Chicks I have ever owned." Write for your Bray Chicks to-day. Bray Hatchery, Peterborough, 'Phone 3834.

"MY NEIGHBOR GOT CHICKS FROM you, and they were Good Chicks." Good-will from Good Chicks explains the unprecedented demand for Hill-Crest Leghorns and New Hampshires. Orders still pouring in like mid-season. We expect to run our Hatchibator full capacity until at least the middle of July. "Hill-Crest" Chicks are Good Chicks. Your neighbor says so! One 1937 purchaser of 800 Hill-Crest New Hampshire Chicks with no special market, cleared $700 from Broilers and Eggs, operating on a village lot (name and records on request). To get Hill-Crest Chicks this year, better write or 'phone us today. G. A. Brethen, Norwood.

8 Real Estate 8

FARM FOR SALE — 200-ACRE FARM, in Otonabee Township, with crop all in. Property of the late Richard Harrison. Attractive price for immediate Sale. With or without Stock and Implements. 'Phone Peterborough 627 ring 11 or 1197W.

HOUSE IN WEST-END. STATE PRICE. Must take Lot and Cash. Write Box 145, Examiner.

BARGAIN — CENTRAL HOUSE, FULLY Modern—$3,500.00. Small payment, balance monthly.
New Bungalow being built. Fully Modern. Small payment down, balance monthly if desired.
NUGENT & PAYNE
187 Charlotte Street. 'Phone 3040.

COTTAGE, 5 ROOMS, 3-PIECE BATH, furnace, hardwood floors, fireplace, garage, large Lot $3,250
M. STOREY
374½ George Street. 'Phone 939.

182 LOCK STREET — 8-ROOMED Brick, needing repairs. Would make Duplex; large garden. Make offer. A. E. THOMPSON, Realtor Kresge Building. 'Phone 536.

9 Business Opportunities 9

BUTCHER BUSINESS IN TOWN EAST of Peterborough; centrally located, and excellent opportunity for party with small capital. Attractive price for cash. Write Box 143, Examiner.

OPPORTUNITY! GROCERY AND Fruit Business, good district. 'Phone 273.

SMALL STORE, GOOD OPENING MEAT Market, residential district. Write Box 174, Examiner.

TOO LATE TO CLASSIFY - - By Baer

"Don't worry—we'll hire a man to fix it for you through the Examiner classified ads even if we have to sell our star to another team."

FOR SALE

9X Building Material 9X

USED LUMBER, PAINT, STEEL ROOFing, Sheeting, Electric Motors. Market Prices paid for Scrap Iron, Metals, Waste Paper. Peterborough Metal and Waste Co., 256 Simcoe Street. 'Phone 697.

10 Used Cars 10

FOR SALE — $125.00 BUYS '29 PLYmouth Coach, in good condition. Apply 47 Park South, at Westcott.

FOR SALE — PONTIAC SIX SEDAN, A1 condition, body good, perefct engine, good tires, $110.00 cash. 461 Murray Street.

'31 BUICK SEDAN. 421 WATER.

USED CARS
'38 DODGE DELUXE SEDAN.
'36 TERRAPLANE COACH.
'31 FORD COUPE.
'31 BUICK SPECIAL SEDAN.
'28 CHEVROLET COACH.
'28 FORD TOURING.
WHITTINGTON'S
SERVICE STATION.
Hudson Terraplane Sales and Service
Cor. Hunter and Aylmer

USED
TIRE BARGAINS
600 x 16
625 x 16
525 x 20
475 x 19
32 x 6 Truck Tires.
Other Popular Sizes
OR
EQUIP YOUR CAR WITH
SAFETY
SILVERTOWN
SIMCOE SALES AND SERVICE
124 SIMCOE.

Hood & Cumming Motors, Ltd
A Safe Place To Buy Dependable Used Cars
LATE MODEL DODGE SPECIAL SEDAN Very small mileage. New car guarantee.
'37 FORD V8 DELUXE COACH—This is a really beautiful Car, in immaculate condition in every detail. Maroon finish. Dual equipment. Large Trunk.
'36 FORD V8 DELUXE COUPE—Dark blue finish, with spotless upholstery. Dual equipment.
'34 CHEVROLET COACH—Oshawa blue finish; condition, appearance, and performance like new.
'36 FORD V8 COACH—Large luggage compartment; reconditioned; guaranteed.
'30 FORD 4-CYLINDER COACH—Tires, motor, finish, like new.
DODGE BUSINESS COUPE—Smooth 6-Cylinder Motor. Hydraulic Brakes. Economical Transportation . . $150.00
FORD SPORT ROADSTER — Real nice Motor. Smart appearance. A real buy, at $125.00
PONTIAC CABRIOLET — Sturdy. Dependable Car. For only $75.00
CHRYSLER SEDAN $75.00
FORD 4-CYLINDER PANEL DELIVERY —Economical and Dependable . . $125.00
CARS WANTED.
CASH PAID FOR GOOD USED CARS. LIENS PAID OFF.
YOU GET BALANCE IN CASH.
CLIFF CURTIS - FRED REVOY
288 CHARLOTTE ST.

'29 DESOTO CABRIOLET, GOOD MOtor; reasonable. 523 Rogers, after 6 p.m.

TO RENT

11 Miscellaneous 11

ELECTRIC FLOOR POLISHERS AND Electric Vacuum. 'Phone 149.

11X Apartments for Rent 11X

SMALL APARTMENT, SEPARATE ENtrance, and Three Third Floor Rooms. 176 McDonnel.

THREE-ROOMED APARTMENT, KITchenette, bath. 614 Stewart.

ATTRACTIVE TWO-ROOM APARTment. 37 Dennistoun Avenue. 913J.

APARTMENT, HEATED, NEWLY DEcorated, Furnished, Unfurnished. Business Girls, Couples. 709 Water.

BRIGHT, HEATED APARTMENT, newly decorated. 601 Water.

BRIGHT, HEATED APARTMENT, GILmour Street. 'Phone 1457W.

TO RENT

11X Apartments for Rent 11X

THREE-ROOMED APARTMENT, 309 Park Street. 'Phone 1995W. Evenings.

THREE HOUSEKEEPING ROOMS, FURnished Kitchen, adults. 592 Aylmer.

BRIGHT, FURNISHED, HEATED Apartment, Gilmour Street. 'Phone 788F.

MODERN FIVE-ROOM APARTMENT, heated, oak floors, very central, 275 Charlotte Street. 'Phone 1362J.

GROUND FLOOR APARTMENT, FURnished or Unfurnished. 960M.

11XX Houses to Rent 11XX

HOUSE, NO. 338 RUBIDGE STREET—$35.00 per month. Hot water heating. Possession arranged. 437 George.

SMALL, SIX-ROOM BRICK HOUSE, with bath, on McFarlane Street, near Bus Stop; poultry houses, stable and barn are available if desired. Would make ideal Riding Stable. Immediate possession. Apply C. H. Rogers.

COMFORTABLE DUPLEX, FOUR Rooms; reasonable; adults. 183 Antrim.

SEVEN - ROOMED HOUSE, FULL plumbing, furnace, also Garage. 560 Charlotte. 'Phone 994 ring 5.

SIX-ROOMED BRICK HOUSE, ON Edinburgh. 'Phone 789F.

SIX-ROOMED HOUSE, SOUTH, $18. Large Rooming House, George North, $40. Modern 7-Roomed House, hot water heating, Water North, $35. Five-Roomed Apartment, Goodwill Building, $30. Upper Duplex, central, $25.
NUGENT & PAYNE
187 Charlotte Street. 'Phone 3040.

SIX - ROOMED HOUSE, WITH CONveniences, McDonnel Street. Apply 554 Downie.

12 Rooms 12

FURNISHED ROOMS, CLOSE POST Office, Day or Week. 'Phone 3258J.

FURNISHED BEDROOM, GROUND Floor, Gentlemen; central. 504 Rubidge, off McDonnel.

NICE BRIGHT BED-SITTING-ROOM; also Garage. 'Phone 2726W.

THREE UNFURNISHED ROOMS, CONveniences. 588 Waterford.

THREE ROOMS FOR LIGHT HOUSEkeeping. 386 Burnham.

FURNISHED ROOM, CENTRAL; GOOD locality; Breakfast if desired. 646J.

ROOM, WITH BOARD, GENTLEMAN; central; conveniences. 116 Dublin.

TWO FURNISHED ROOMS, TELEphone, continual hot water. 659 Water.

TWO ROOMS, CENTRAL; SUIT BUSIness Couple. 'Phone 2680M.

FURNISHED BED - SITTING-ROOM. 642 George.

12X Summer Cottages 12X

Summer Cottages
The New Summer Resort
EASTVIEW
Twenty-two Choice Lots on the south-west short of Buckhorn Lake. Good fishing and hunting. Excellent bathing beach. Only 15 miles from Peterboough. $150.00 per Lot for quick Sale.
A. E. THOMPSON, Realtor
Kresge Building. 'Phone 536

LAKE FRONT COTTAGE, CHEMONG; good condition; all conveniences; suitable for children — for Sale, reasonably. Dr. McPherson, Peterborough.

TWO COTTAGES, CHEMONG PARK. Month or Season. Rent reasonable. 'Phone 965W.

FURNISHED COTTAGES, ON CHEmong Lake. 'Phone J. E. McConkey, 506 ring 3, Lakefield.

FOR RENT — DESIRABLE FURNISHed Summer Cottage, Kawartha Park, Stoney Lake, Main Shore, near Sandy Beach. 'Phone 1362J.

WANTED

15 Miscellaneous 15

WANTED — USED TRACTOR PLOUGH. 'Phone 906 ring 24.

LIVE POULTRY — PAY HIGH PRICES. 'Phone 1728J. 170 Aylmer. M. Florence.

WANTED — ALL KINDS OF JUNK. Rags, Iron, Copper, etc. Highest cash prices. Florence, 342 Stewart Street. 'Phone 694W.

OLD GOLD. PHILLIPS', 408½ George (over Liquor Store).

WOOD TO CUT. 'PHONE 2273.

YOUNG LADY DESIRES RELIABLE Girl to Share Room or Small Apartment. Write Box 163, Examiner.

WANTED

Miscellaneous

WANTED—SUMMER COTTAGE, SAFE sandy beach, for 1st or 2nd Week of July. 'Phone 1377F.

ROOM AND BOARD, IN QUIET HOME, North of Edinburgh, by Nurse. Write Box 161, Examiner.

MEDIUM FRAME BICYCLE. STATE price Box 152, Examiner.

USED DELAVAL SILO. WRITE BOX 157, Examiner.

PAYING GUEST, RESIDENTIAL, PRIvate, North-end. Write Box 158, Examiner.

CORN BINDER, IN GOOD REPAIR, for cash. 'Phone 988 ring 3.

WASHING MACHINE, ELECTRIC. Write Box 155, Examiner.

BUSINESS GIRL DESIRES AIRY, FURnished Bed-Sitting Room; all conveniences; central. Write Box 172, Examiner.

18 Help Wanted, Female 18

EXPERIENCED GIRL FOR GENERAL Housework, small family. 'Phone 343M.

YOUNG GIRL; NO WASHING; PLAIN Cooking. Write Box 158, Examiner.

CAPABLE WOMAN TO ASSIST IN County Home; no children or outside work. 'Phone 2199J.

YOUNG WOMAN, 20 TO 25, GENERAL Housework, Plain Cooking, family of three; references required. 583 King Street, Evening 7-9.

HOUSEKEEPER WANTED, MIDDLEaged Lady for good Farm Home. Write Box 178, Examiner.

EXPERIENCED DINING-ROOM GIRL, at once. Apply Windsor Hotel, Buckhorn. 'Phone Lakefield 542-21.

YOUNG WOMAN TO DO HOUSEWORK for 3 adults and answer 'phone. Write Box 165, Examiner.

19 Help Wanted Male 19

BOY FOR FARM WORK. WRITE BOX 151, Examiner.

EXPERIENCED MARRIED MAN FOR Farm Work. Reg. Fallis, Millbrook.

YOUNG MAN HAS 3 YEARS' EXPERIence in Beverage Room, Waiter or Bartender; references. 'Phone 607J.

19X Agents Wanted 19X

SALESMAN WANTED BY LOCAL Concern. Good proposition offered to Man who can prove his worth. Write Box 173, Examiner.

20 Employment Wanted 20

CANADIAN LEGION HAVE LISTS OF Competent Returned Men to Fill Temporary or Permanent Positions Give the ex-Soldier a chance to work for you. 'Phone 141

AN EXPERIENCED CHAUFFEUR AND Truck Driver Wants Work, any kind or any place. 'Phone 2688.

YOUNG WOMAN WANTS HOUSEkeeping Position immediately, well experienced. Write Box 154, Examiner.

POSITION AS NURSEMAID. 'PHONE 2993J.

CAPABLE GIRL, MIND CHILDREN Evenings; references. 'Phone 1714.

MIDDLE-AGED WOMAN DESIRES Work for Elderly People or Widower, City or Country. Write Box 171, Examiner.

WANTED — A POSITION OF LOOKing after a Booth at a Summer Resort for the Months of July and August. Write P.O. Box 10, Harold, Ont.

21 Boarders Wanted 21

PRIVATE FAMILY, TELEPHONE, CENtral; Men only. 212 London.

ROOM AND BOARD. 'PHONE 1584.

GENTLEMEN BOARDERS OR TOURists. Apply 491 Aylmer Street.

ROOM AND BOARD, CENTRAL. 251 George Street.

ROOM AND BOARD, 168 STEWART. 1497J.

FAMILY WASHINGS, ROUGH DRY. Called For and Delivered, $1. 210 Lake Street. 'Phone 1966.

BOARDERS, NEAR QUAKER AND Westclox; all conveniences. 368 Mark.

IN DOWNTOWN STORE, GLASSES. Finder leave at Examiner. Reward.

WHO CAN DO IT

22f Miscellaneous 22f

EXPERT FLOOR POLISHING. 'PHONE 1714.

DUSTLESS FLOOR SANDING J. H Vance. 773 Aylmer Phone 1292.

CITY MOVING AND CARTAGE. R Shearer. 'Phone 695J.

LANDSCAPE GARDENING — ROCK Gardens, Lawns Made or Relaid. Rustic Archways, many designs. Work guaranteed. Go anywhere. E. J Rutter, No. 7, Highway, Norwood.

PAINTING, PAPERHANGING. REAsonable rates. 'Phone 2865.

EXPERIENCED WINDOW AND CHIMney Cleaner. Wall and Ceiling Cleaner. 'Phone 2273.

PAINTING AND PAPERHANGING AT reasonable rates. Terms if desired. 'Phone 2699.

23 Auto Repairs and Accessories 23

COAL OIL, 16c. DISTILLATE, 13½c Vulcanizing, Car Repairs. Guaranteed Service. Dawson's Service Station. 'Phone 1523.

25x Dressmaking 25x

DRESS & MANTLE MAKING. ALTERAtions. E. Mitchell, 593 Harvey. 899W

28 Moving and Storage 28

SHORT DISTANCES OR ANYWHERE in Canada or United States. Covered Padded Vans. Experienced, Courteous Man. Apply, full particulars. M Rawlinson, Limited, 610 Yonge Street Toronto.

34 Radio Service 34

1939 PHILCO CAR RADIOS
$39.95.
BROWN'S RADIO SERVICE
547 George Street.

RADIO SERVICE
HAVE YOUR RADIO REPAIRED EXPERTLY AND PROMPTLY.
McCANNAN
RADIO ELECTRICAL SUPPLY STORE
140 Simcoe Street. Tel. 46.

37 LOST 37

LADY'S WHITE GOLD WRIST WATCH between McDonnel, George and Aylmer Streets. Finder please 'Phone 1566, or return to 99 Aylmer Street. Reward.

BROWN LEATHER BILL-FOLD, REgent Theatre, along Hunter and Water. Finder may keep cash contents. 'Phone 2536J.

INVERLEA OR VICINITY, PAIR OF Boy's Glasses. Please return to 767 George North.

KEY CASE, CONTAINING KEYS AND Driver's Licence. Finder 'Phone 1545J. Reward.

FOUND

STRAYED TO 287 WESTCOTT, YOUNG Pup. Owner may have same by proving ownership and recompense.

PROFESSIONAL

41 Accountant 41

EDWARD HUMPAGE — Chartered Accountant, Auditor. 419 George Street.

44 Lawyers 44

EMMETT P. SHEEHY — Bonded Attorney. Loans. 397 George Street.

PECK, KERR & McELDERRY — Barristers and Solicitors, 415 Water Street Peterborough. Telephone 1950. E. A Peck, K.C. P. D. Kerr, K.C. V. J McElderry K.C.

HON. G. N. GORDON, K.C. W. B GORDON — Law Offices, 395-397 George Street. Appointment by Telephone, 3300 and 3301.

JACOB LOW — Barrister, Solicitor Notary Public. Money to Loan on First Mortgages. 219 Hunter Street West. Peterborough, Ont. 'Phone 2244. Nights and Holidays 1027.

ALEXANDER L. ELLIOTT, K.C., M.P.P —Barrister, Etc. Money to Loan. Interviews by Appointment. Telephone 3. Office: 355 George Street, Kresge Building, Peterborough.

W. B. PHILP — Barrister, Solicitor Notary Public. 385 Water Street 'Phone 602.

45 Veterinarian 45

HAROLD WORTON, V.S., B.V.Sc. 633 Charlotte West. 'Phone 1285.

PROFESSIONAL

47 Mineral Fume Baths 47

MINERAL FUME BATHS, DE-TOXIFY AND RE-VITALIZE NATURE'S WAY. 'PHONE 3157, PETERBOROUGH 220 BROCK STREET.

MONEY TO LOAN

MORTGAGE LOANS, 5½%, APPLY TO G. N. Gordon, K.C., and W. B. Gordon

$50 TO $500
LOANS
WITHOUT ENDORSERS
12 Months to Repay. Quick Service. No Credit Enquiries of Friends or Relatives
RATES AUTHORIZED BY SPECIAL ACT OF DOMINION PARLIAMENT.
CENTRAL FINANCE CORPORAION
Second Floor, KRESGE BUILDING
355 GEORGE STREET
TELEPHONE 1703, PETERBOROUGH
Loans Made in Nearby Towns. Tune in CFRB, 6-6.15 p.m. Daily.

PERSONAL LOANS
$50 TO $400
To responsible persons of sufficient earning ability who are the owners of a Car or Furniture, whether fully paid for or not, we offer a service. Only your signature required. Loans repayable in convenient monthly payments.
TORO FINANCE CO.
181 CHARLOTTE STREET

49 NOTICES 49

'PHONE HALLIDAY'S FOR NEW LOW Sale Price on Hardwood Flooring. Your New Floors will cost Less Monthly payments if desired. 1086—Wm. J. Bull, Local Sales Representative, 539 Downie.

Tenders For Loans By Debentures

SEALED TENDERS will be received by the TOWNSHIP OF SMITH, UNTIL THURSDAY, JUNE 23RD, 1938, at 8.00 p.m. (D.S. Time), for TWO LOANS for the amounts of $6,500 and $15,000, covered by Twenty-year Debentures of the Township of Smith.

SEPARATE TENDERS will be received for these Loans. The Loan of $15,000 may be Tendered for in Parts of Not Less Than $3,000 each, or in a Lump Sum.

THE TOWNSHIP OF SMITH has no Debenture Debt at present, so this gives an opportunity for a long period Investment protected by the excellent financial standing of the Township.

The lowest or any Tender not necessarily accepted.

Address all Communications and Terms to the undersigned.

DATED, Bridgenorth, Ont., June 15, 1938.

PERCY T. UDY,
Clerk and Treasurer.

EXTRA INCOME
You can easily rent that extra bedroom. Just phone the Ad Taker at
THE EXAMINER
TEL. 1600

49 NOTICES 49

EXECUTORS' SALE OF CITY HOUSES, BY PUBLIC AUCTION, AT MILES' AUCTION ROOMS, ON JULY 5H, 1938, AT 2 O'CLOCK.

There will be offered for Sale, Houses Numbers 385 Stewart Street, 173, 175, 177, 181, 163, and 185 LONDON STREET, all in the City of Peterborough, subject to reserve bids.

For detailed description of the Properties and Conditions of Sale, apply at my Auction Rooms, or at the Office of HALL, HALL & STEVENSON, 116 Hunter Street, Peterborough, or for detailed description of Properties see posters advertising Sale.

June 13th, 1938.
J. H. MILES,
Auctioneer.

50 AUCTION SALES 50

FOR A SUCCESSFUL AUCTION — J. H. MILES, Auctioneer, Valuator. Tel 1477.

BIG AUCTION SALE — FARM STOCK and Implements, Estate of late Richard Harrison, Lot 15, Concession 15, Otonabee, 4 miles South of City, Tuesday, June 21, at 12.30 (Standard Time): Six Good Work Horses, One Matched Team Percherons, about 1,500 lbs. each; 24 Head Milk Cows and Young Cattle, TB tested; Forty Head Sheep and Lambs; Hens and Geese; Full Line Implements; Furniture, and 600 Bushels Grain—Oats, Wheat, and Barley; Furniture.—J. H. Miles, Auctioneer, Office, 494 George Street. 'Phone 1477.

HOME IMPROVEMENT

FOR CEMENT WORK
'Phone HOWARD ROSE 2315J
FREE ESTIMATES.

Plumbing and Heating.

J. L. P. SMITH
Plumbing, Heating
Contracts Accepted
Tel. 1719W 372 WATER ST.

Electrical.

WE CAN FIX IT!
ANYTHING ELECTRICAL REPAIRED REASONABLY.
'PHONE 798
FOR ESTIMATES.
GRANT & LOUCKS
418 GEORGE STREET.

SOMEWHERE IN THIS DISTRICT

There is someone who wants what you have to sell.

And there is always someone who has what you want to buy.

In either case the short cut is an Examiner Classified Ad.

Simply telephone 1600.

IMPORTANT!
The More You Tell The Quicker You Sell

Give an interesting description of the thing you wish to sell. Write your want ad so that it would interest you if you were the buyer. Be sure to sign your name to your ad and tell how to reach your place. Remember, the more you tell the quicker you sell.

The Examiner
CLASSIFIED ADVERTISING RATES

Cash Rate:
1 Cent per Word or Figure per Insertion. Minimum Charge 25c

Charge Rate:
4 Cents per Word or Figure per Insertion Minimum Charge 35c

Box Numbers:
One or more Consecutive Insertions 10c

Coming Events:
Per Word per Insertion 1½c
Minimum Charge 50c

Special Announcements:
Birth Announcements 50c
Engagement Announcements 50c
Marriage Announcements 50c
Death Notices 50c
Card of Thanks (up to 1 inch) 50c
In Memoriam (up to 2 inches) 75c
Over 2 inches (per inch extra) 40c

Legal, Municipal, Government, Auction Sales:
First Insertion per agate line 12c
Repeat Insertions 9c

'PHONE 1600

The Crossword Puzzle

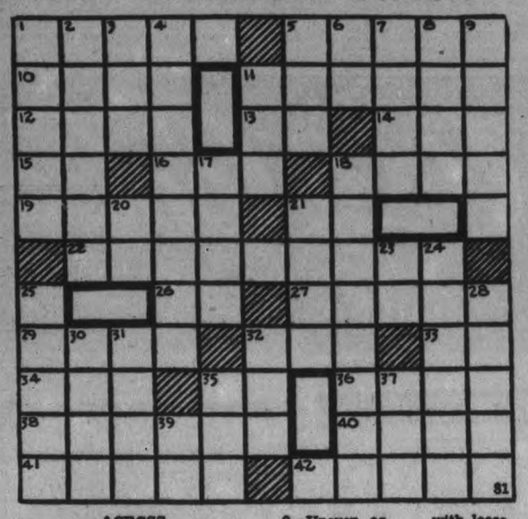

ACROSS

1—Girl's name
5—Polished
10—Learning
11—Naught
12—English nobleman
13—Pronoun
14—Self
15—Like
16—Deed
18—Plural of the candlenut tree
20—Author of "Uncle Tom's Cabin"
21—Promissory note (abbr.)
22—An instrument that sharpens anything
26—Sun god (variant)
27—Wanderer
29—A greater amount
32—African antelope
33—Earth as a goddess (var.)
34—Bustle
35—Pronoun
36—African river
38—Reiterate
40—Dressed
41—Drift
42—Lodes

DOWN

1—Blood sucking insects
2—Cooks in an oven
3—Mistake
4—A state of the United States
5—Little girl
6—Aloft
7—Interjection to attract attention
8—Brightest star in the constellation Lyra
9—Uneven, as if eaten away
11—Slice
17—To wrap a corpse
18—Declare
20—Exclamation
21—Founder of Pennsylvania
23—Letter M
24—A kind of overcoat
25—Brisk
28—Acts
30—River in Germany
31—To lasso, as a horse (slang)
32—Obtain
35—Insane
37—A river in Russian Turkestan
39—Letter N

Answer to previous puzzle

C	H	O	R	E		B	O	W	L	S
O		U	T	T	E	R				P
N	E	A	T	H		S		A	W	E
C	A	S	H		S	E	A	S	O	N
E	R	A		D	E	E		P	O	D
N			B	E	N	C	H			T
T	W	O		F	O	H		P	O	H
R	E	P	A	I	R		D	O	U	R
A	T	E		C		H	A	I	T	I
T			C	I	G	A	R			F
E	X	E	R	T		S	T	A	R	T

COPYRIGHT. 1938, KING FEATURES SYNDICATE, Inc.

THE TUTTS

By Crawford Young

SALLY'S SALLIES

When a man sings in his bath it shows that he is happy—or else hat the door won't lock.

2 Years For Kidnap

MONTREAL, June 17 (CP)—G. R. Thompson, 62, convicted of assaulting young women when they responded to his advertisements for a domestic, was sentenced today by Mr. Justice Wilfrid Lazure to three years in penitentiary. Thompson was arrested after girls complained they had been assaulted when they submitted to what the accused termed a "medical examination."

DONALD DUCK

By Walt Disney

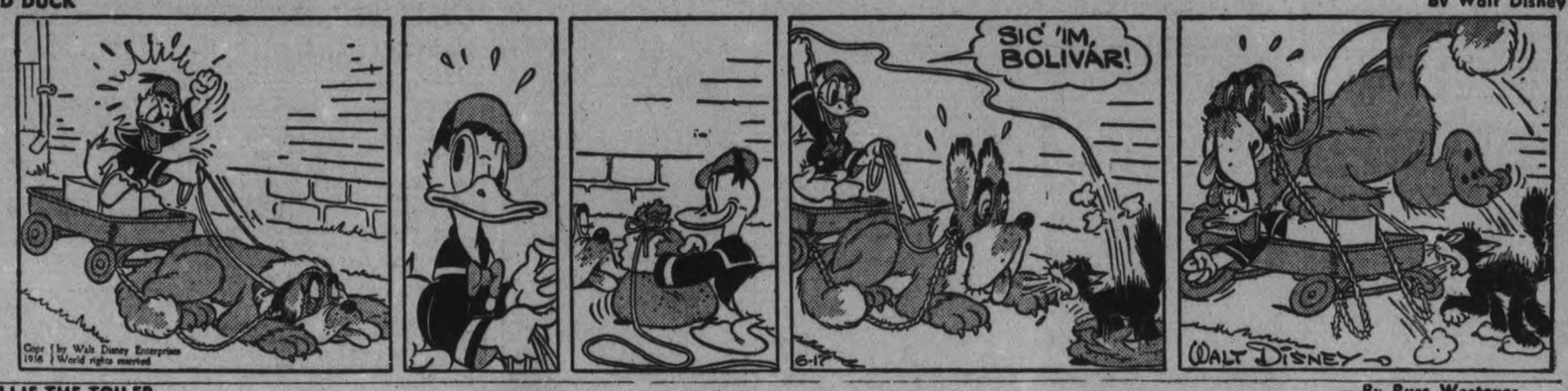

TILLIE THE TOILER

—By Russ Westover

HENRY

—By Carl Anderson

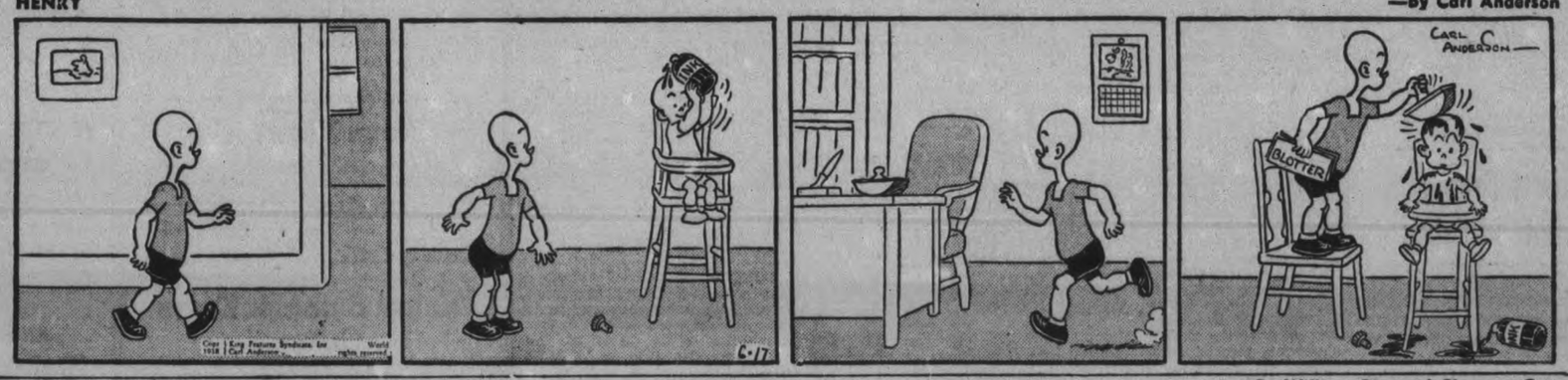

BRICK BRADFORD

—By William Ritt and Clarence Gray

MUGGS AND SKEETER

—By Wally Bishop

BRINGING UP FATHER

—By George McManus

THE GUMPS

Madoc Bowlers Organize Club

(Examiner Correspondence.)

MADOC, June 17.—The ladies of the Madoc Lawn Bowling Club met on Tuesday afternoon for organization and planning of a schedule of games for the season of 1938.

Officers elected were: President, Mrs. C. I. Ross; Secretary-Treasurer, Mrs. R. Beatty; Entertainment and Games Committe: Mesdames Beatty, Nickle and Kellar; Refreshment Committee: Mesdames L. Ashley and C. Moon.

The ladies will bowl on Tuesday and Thursday afternoons and other social events will be planned.

The men's organization under the leadership of George West, have been bowling for about two weeks.

The greens are in excellent condition, and have been given splendid care. Rinks have been lengthened to conform to recent ruling. The lights have been improved. The clubhouse has been redecorated and floors, etc., painted, while the seats have been provided to make a very presentable showing. The club is to be heartily congratulated on its increase in membership, and a very successful season is expected.

Personals.

The Ladies' Guild of St. John's Anglican Church held a very pleasant afternoon tea at the close of the working session on Tuesday afternoon.

The Girls' W.A. of St. John's Church held their June supper meeting on Tuesday at the summer home of Mrs. H. Davies at Cottage Cove, Moira Lake. An excellent attendance gave evidence of the popularity of the invitation received. After the supper, several business items were discussed, and a report received of the W.A. conference at Picton, given by Mrs. Davies and those girls who were privileged to attend.

Aberhart Favors Guaranteed Loans

EDMONTON, June 17 —(CP)— Premier Aberhart is "favorably disposed" toward the idea of Provincial government guarantees for federal loans to Alberta municipalities under the Municipal Improvements Assistance Act, Mayor John Fry of Edmonton said last night in a statement issued after he had conferred with the Premier.

The Mayor said he told Premier Aberhart he was speaking for both Calgary and Edmonton in inquiring whether the Provincial government "would be prepared to give the guarantees to municipalities required by the Act."

He quoted the Premier as having replied he "was in sympathy with the objects of the Act and favorably disposed toward the Provincial government guaranteeing loans to municipalities for purposes referred to in the Act."

AMAZING NEW TONIC VITAMINS PLUS IRON

Startling New Scientific Discovery Combines Vitamins, Iron, in One Tonic, to Bring New Health, Vigor, Happiness to the Weak and Sickly

At last a sensational discovery of science—"Vitamized Iron"—gives you all the health-giving strength-building powers of Vitamins B and G plus blood enriching iron combined in one tonic! Even strong, healthy bodies must have a daily supply of vital vitamins as they soon grow thin and sickly. Blood must have iron or it grows pale and anemic. The unique formula of "Vitamized Iron" contains concentrated Vitamins B and G combined with a special form of iron like that in your own red blood corpuscles and vital magnesium and other minerals. Quickly, easily, it builds up rich, red blood, aids digestion, soothes the nerves, stimulates tired glands to vital vigor, promotes healthy weight, new pep and energy. Hundreds of weak, skinny, nervous, run-down people have found new hope, new life, added healthy pounds with "Vitamized Iron." You too can do it! Order "Vitamized Iron" from your druggist right now! You risk nothing, for "Vitamized Iron" is guaranteed to give you complete satisfaction after a fair trial or your money will be refunded.

VITAMIZED IRON

Prepared by the makers of the famous fruit-liver tablets, "Fruit-a-tives," the largest selling remedy of its kind in Canada

Penal Commission Which Urged Reforms

R. W. CRAIG, K.C.

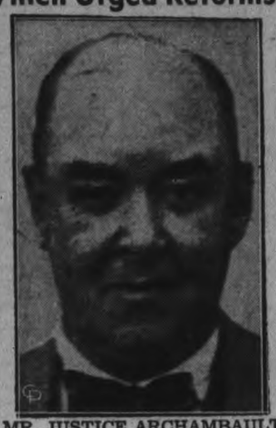

MR. JUSTICE ARCHAMBAULT

J. C. McRUER, K.C.

Above are shown the members of Canada's Royal Commission on Penitentiaries, whose recommendations, just submitted to the government after months of study of penal institutions in Canada and abroad, urge sweeping administrative changes in the penitentiaries branch. Included in the report is a demand for removal of several senior officials in charge of penal administration. The Justice Department at Ottawa is expected to submit legislation to implement some of the recommendations at once. Mr. Justice Archambault was commission chairman.

"Injected" Meal New Life-Saver

SAN FRANCISCO, June 17 (AP)—A full meal by hypodermic needle—an improvement on the old idea of a meal in a pill—becomes reality under a discovery announced to the American Medical Association here today.

The discovery enables a doctor to inject proteins, the "ham, eggs and milk" of menus, directly into the blood. Heretofore the needle has been confined to injecting sugars, water and salts.

The needle meals will save the lives of persons whose stomachs refuse food. This happens not infrequently after surgical operations. While the patients do not directly starve to death, their partial starvation weakens them so that other complications kill them.

The protein injection leaves only fats and vitamins out to complete the "ideal diet" by needle.

Solution of the protein injection puzzle was reported by Dr. Robert Elman, of Washington University School of Medicine, St. Louis. He injects the amino acids, of which proteins are made.

This amounts to a detour around Nature's own method's. When meat, eggs, milk and other proteins are eaten, the human body does not use them directly, but breaks them into amino acids. These acids it rebuilds into the proteins peculiar to human body.

Harvest Prospects Dim Slightly In U.S.

CHICAGO, June 17 (AP) — The brilliant United States harvest prospects of a fortnight ago dimmed somewhat during the first half of June, a survey of the farm belt disclosed today, but large crop production still is expected by grain experts.

Whereas an all-time record wheat production was forecast officially two weeks ago, most authorities believe now a big harvest comparable with average yields of recent satisfactory growing seasons is more likely, unless further unlooked-for crop damage occurs.

Because of spreading black rust, wet weather and discovery of frost damage inflicted earlier in the year many experts revised June 1 estimates of winter wheat production, some cutting as much as 100,000,000 bushels from their figures. The June 1 government forecast was 761,000,000 bushels.

The changed crop outlook has had little effect on farm income prospects, experts said. Reduction of wheat estimates has been offset by an advance of about 12 cents in the price since June 1. Rye is up five cents, corn two cents and oats one cent.

Profiting by the munitions boom, factory workers of Japan are switching to more expensive cigarettes while the general public is seeking cheaper brands.

There is only one FLY-TOX. It costs less because it takes less to kill. Super Sprayer attaches directly to tin. F823

Don't You Feel Well? Is Your Stomach Upset?

BIG NEW TIN (family size) FORMERLY 50c Now 39c Regular tin 20c

● KKO-Vitalize with refreshing KKOVAH. It tones the stomach, flushes kidneys and intestines. Makes You Fit. Keeps You Fit.

KKO-Vitalize with KKOVAH SALTS

Mother Branded Son's Worst Enemy With Father Close Second

Southport, Eng., June 17 (CP)

FATHER of two children, Raymond Henniker-Heaton, noted psychologist, shocked delegates attending the conference here of the British Union of Practical Psychologists by branding as public enemies No. one and two parents of the growing generation.

"It is a pity we have to have parents," he said. "There are songs, 'what is home without a mother,' and 'a boy's best friend is his mother.'

"Yet in spite of all these eulogisms, who is the potential, the most deadly enemy of the boy? The mother is and the father comes a good second."

Mr. Henniker-Heaton attributed the present state of "chaos and unrest" to the faulty upbringing of the individual. The tragedy of the badly-reared child went beyond the individual. It was damaging to the state and to the highest development of the human race.

"Indeed, more children are ruined by parental love than lack of it," he said.

"I haven't much to say on behalf of father, except that he doesn't sail under false colors. No son extols his virtues.

Nazis Going In Red 2 Billion Annually

BERLIN, June 17.— (AP) —Germany's spending for rearmament, public works projects and the four-year self-sufficiency plan is sinking the nation into the red at the rate of 7,000,000,000 marks ($2,800,000,000) annually, according to a reliable estimate.

Despite this, the expenditures are continuing without apparent let-up —and Germany finds itself in the midst of a boom, government-financed through credit inflation, which informed quarters said could continue indefinitely.

The extent of government outpouring of money is reflected at least partially in the cost of rearmament, conservatively estimated by authoritative sources at 15,000,000,000 marks ($6,000,000,000) since the Nazis came to power in 1933.

This trend is further shown by the fact that 80 per cent. of new construction is public. Moreover it is authoritatively predicted that investments under the four-year plan will run into billions of marks, including the costs of new iron works and factories for making synthetic materials such as staple fiber and artificial rubber (buna).

Norway's Newest

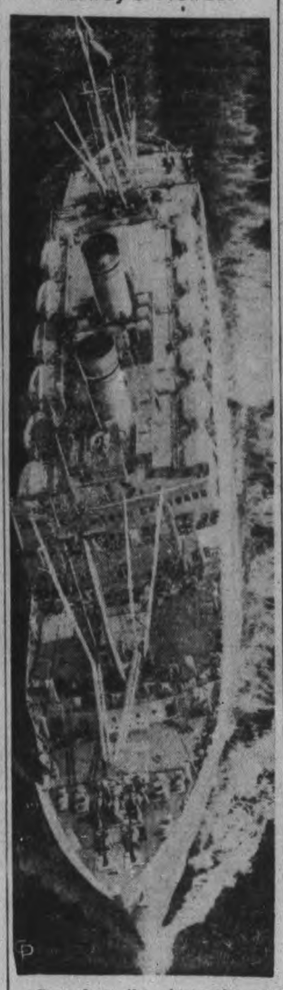

Seen from the air as she arried in New York is the new motor liner, Oslifjord, flagship of the Norwegian-America line, and the largest and highest powered vessel ever designed for hydraulic-geared Diesel engine propulsion. The new liner cuts the crossing time between Norway and United States from seven and one-half to seven days.

10 Million Scramble

LONDON, June 17 (CP-Havas)—The scramble to buy gold as a result of wholly unconfirmed rumors president Roosevelt contemplated further devaluation of the dollar was the subject of comment in the Financial Press today.

"United States scare causes ten Million Sterling City (London) Gold Scramble" was the headline of the financial page of the Daily Express.

"Overnight rumors that Mr. Roosevelt was preparing a fresh cut in gold value of the dollar frightened holders of dollars throughout the world into cabling instructions to see their dollar holdings and buy gold," the Express said.

May Vaccinate Calves For Bangs Disease

GUELPH, Ont., June 17.—(CP)—Three plans for combating Bang's Disease which costs Canadian cattlemen hundreds of thousands of dollars per year, were outlined to agricultural representatives in conference at the Ontario Agricultural College today by Dr. C. D. McGilvray, principal of the Ontario Veterinary College. Plan A calls for blood testing of the herd with reactors removed and the herd retested at intervals. Plan B calls for developing of clean herds from non-reactors kept in a separate unit and Plan C calfhood vaccination on an experimental basis. This last plan is one in which cattlemen are particularly interested as much work along this line has been conducted in the United States.

A blood test will be made of the entire herd and if badly infected calfhood vaccination may be adopted with vaccination restricted to calves under 12 months of age providing they are negative to the test. No reacting animals will be inoculated. Following vaccination the calves will be tested every 30 days until they show two negative tests or until six retests have been made, if deemed desirable. Blood tests will be made on all vaccinated animals twice a year.

Fire gutted a big department store in Verviers, Belgium, causing $1,500,000 damage.

A BRIGHT BOY shines his shoes every morning with "NUGGET"

"Neatness marks he will not lose
He's got Nugget on his shoes."

P. S.—A Nugget a day
Keeps wear away.

Nugget is now available in a new 5c trial size.

BLACK and all shades of BROWN.

2MN

French Reds, Rightists Fight in Chamber

PARIS, June 17—(AP)—An alarm signal summoning guards to clear the hall sounded today in the Chamber of Deputies for the first time in a decade as Communist and Rightist deputies fought over France's policy toward the Spanish civil war.

The two extreme factions mingled in a free-for-all over the Communists' demands that France end her policy of non-intervention and open the way to aid for the Spanish government.

Two Rightist deputies, Fernand Claudet and Francois Peugeot, were injured and were escorted from the chamber with blood dripping from their faces.

Ruin For Valencia

MADRID, June 17 (AP)—Insurgent airmen, now with a base less than 25 minutes from Valencia with Tuesday's capture of Castellon de la Plana, raided Valencia three times today between midnight and noon.

The first two raids were made during the night with destruction of 26 buildings along the Mediterranean beaches at suburban Nazaret and El Cabanal y Malvarrosa.

Hundreds of children fled screaming across the sands at El Cabanal y Malvarrosa, when bombs fell close by a children's home.

HAS GIANT MAYPOLE

LONDON (CP)—A 70-foot maypole in the Warwickshire village of Welford-on-Avon, dedicated to the happiness of the young life of the village, is said to be the highest in England.

8-Hour Day On Tugs

WASHINGTON, June 17 (AP) — The United States House of Representatives passed and sent to the White House today a bill providing for an eight-hour day for labor on tugs navigating the Great [illegible] An exception was made for fishing craft.

Japan may control all prices.

DRINK Coca-Cola

Take home a handy 6-Bottle Carton 27¢

THE CANADIAN DEPARTMENT STORES LIMITED

C.D.S. OPPORTUNITY Days Store-wide Savings

IF YOU CANNOT COME TO THE STORE — PHONE 3000. No CHARGE FOR DELIVERY

For Sunday Best

Girls' Organdy Frocks

Attractive styles for girls from 8 to 14x. Crisp cotton organdy in pale pastel shades with white and brown spots. Some with ribbon, lace, and embroidery trim. Flared skirt, short sleeve and Peter Pan colors. Each 1.95

Misses' and Half Size

Flock Dot Frocks

Cool and practical for summer wear. Fine quality cotton voile in tailored and dressy styles. Some featuring the popular bolero style. White cotton pique collar and cuff trim. Wine, white, navy, brown. Sizes 14 to 20, 16½ to 24½. Each 2.98

Extra! Summer Dress Cottons

A real opportunity to get several dress lengths at a saving. New attractive 1938 patterns in piques, spun rayon, organdies, etc. A wide choice of designs and colors. 36" wide. Opportunity Special. Yard..... .21

—2nd Floor, C.D.S.

Special! Celanese Gowns, Pyjamas

Cool and practical for summer wear. 2-piece pyjamas, and long fitted gowns. Faggot or lace trim. Choice of ice blue or tea rose. Sizes, small, medium and large. Each 1.29

Women's Bloomers and Panties

Rayon and viscosuede Bloomers and cuff Panties. Lace trimmed. White or tea rose. Small, med. and large sizes ..... .37

xLarge size ..... .47

Extra! Little Girls'

Pantie Dresses

Dainty little Frocks in polka dot print with biast tape trim, flared skirt. Sizes 2, 4 and 6 years. Special, each ..... .39

—2nd Floor, C.D.S.

Value! Men's Cotton Broadcloth Pyjamas

Smart stripe and checks patterns and plain colors in blue, tan and grey, piped, cut on roomy sizes and carefully finished. Sizes 36 to 44. Each 1.00

Men's Fancy Socks

Summer weight rayon and rayon and lisle. Colors of blue, grey, brown, fawn with stripes, checks and all-over patterns. Sizes 10 to 11½. Special, pair ..... .19

Juniors Boys' Flannel Suits

Single breasted styles in cotton flannel, unlined, sport style back, with yoke knife pleat and half belt. Regular style knee pant with elastic insert in back. Sizes 6 to 12 years. Suit 1.49

—Main Floor, C.D.S.

WINDSOR BICYCLES SALE PRICED

21.95

Noted Windsor Bicycles made from high quality English precision parts and assembled in EATON own worshops. Read every one of these superior features . . . then note the low Sale Price.

- Equipped with dependable "Perry" coaster brake.
- Comfortable coil spring leather saddle.
- Strong tubular steel frame . . . black enamelled with attractive contrasting trim.
- Bright parts chromium-plated to resist rust.
- Complete with tool case . . . wrenches . . . frame pump . . . oil can . . . white-tail rear mudguard.

For MEN and BOYS (frame sizes 24 x 22"—22 x 20"—20 x 18") Opportunity Spencial, each 21.95

—Basement, C.D.S.

Laurentian Chairs

ORDINARILY 3.50

2.25

Unfinished chair for outdoors, with folding footrest that slides under the seat. Sturdily made—easy to paint. Special. Opportunity Special, each 2.25

Simmon's Folding Cots, Mattress

Ordinarily 7.95. Brown enamel finished steel cot with ends that fold under, link spring, soft fluffy mattress. Opportunity Special 4.95

—Basement, C.D.S.

7-DAY SALE OF SILVERWARE

Saturday June 18th until Saturday, June 25th

We've examined this silver-plated ware with utmost care — compared it with flatware selling at twice these prices—and we've found that it's every bit as high in quality!

An "A1 Plus" quality—with plating of silver, plus an extra back overlay for added durability. In a fine, carefully detailed modern design. Open stock, so you can add extra pieces later—BUT at regular prices after the seven-day sale!

	USUAL PRICES	SALE PRICES
Teaspoons	doz. 3.50	doz. 1.75
Dessert and soup spoons	doz. 7.00	doz. 3.50
Dinner or dessert and salad forks	doz. 7.00	doz. 3.50
Dinner or dessert knives (hollow handles, stainless steel blades)	doz. 15.00	doz. 7.50
Butter knives, sugar spoons	each .60	each .30
Cold meat forks	each 1.25	each .62
Gravy ladles	each 1.50	each .75
Berry spoons	each 1.75	each .87

Silverware purchases of 15.00 orover may be made on the C.D.S. Budget Plan (Peterborough Delivery Area.)

—Main Floor, C.D.S.

Wm. Rogers "A1 Plus" "Memory" Pattern

HALF THE PRICE OF GOODS OF SIMILAR QUALITY..

THE CANADIAN DEPARTMENT STORES LIMITED

Tomorrow
FAIR; WARMER.

The Peterborough Examiner

Last Year
MAXIMUM 74 - MINIMUM 56

VOL. LXXX, No. 142 PETERBOROUGH, SATURDAY, JUNE 18, 1938 ★ PRICE THREE CENTS

2 Car Thieves Crash Killing One

2nd Critically Hurt As Pair Flee Ottawa Police

OTTAWA June 18—(CP)—Attempting to escape from police officers, one man was killed instantly and another critically injured today when the stolen car in which they were racing along the Russell Road, just outside the southern city limits, smashed off a Hydro pole and crashed into a tree.

Roger Pion of Ottawa, driver of the car, was killed and Edward D'Aoust, also of Ottawa, suffered possible fractured skull, fracture of both legs and other injuries. D'Aoust was taken to hospital.

The car, owned by Aurele Tremblay, was stolen shortly before midnight.

Police officers noticed the stolen car roaring through South Ottawa and tried to block the road. The thieves clipped the bumper of the police car and swerved past. After repairing the damage, the cruiser gave chase and caught up with the stolen car as it left the highway and plunged into the Hydro pole and the tree.

An inquest will be held into Pion's death.

Chas. Stapleton Dies In Toronto

Charles S. Stapleton, 77, sanitary inspector here for more than twenty years, died suddenly this morning (Saturday) at the home of his daughter in Toronto. He had been in failing health for more than a year, and suffered a stroke early this morning, dying shortly afterwards.

Mr. Stapleton worked with the old grocery firm of Elcome and Stapleton on George Street for a number of years, and joined the city's employ as sanitary inspector in 1917. He held that position until last year, when ill-health forced him to retire.

He was visiting at the home of his daughter, Mrs. Ralph Carroll, in Toronto, when his death occurred. His wife, formerly Elizabeth Mercer, survives, together with two daughters.

Harry E. Wolff Passes Suddenly

Harry E. Wolff, retired New York publisher, who for many years has been a summer visitor at Chemong Park, died very suddenly at his summer cottage at the Park this morning. Mr. Wolff only arrived at Chemong yesterday and the news of his sudden taking off will be a shock to the many citizens in this district who knew him.

Motor vehicles produced in Great Britain numbered twice those made in 1929.

Holds-up Patrolman To Get Place On Sing Sing Team

New York, June 18 (CP).

WITH JOHNNY Vander Meer writing baseball history with two successive no-hit, no-run games, Gabe Peterello saw no point hanging around town when he could be having his shot at fame on the Sing Sing Prison ball team. Gabe, a graduate of the Sing Sing team, walked up to a patrolman today, stuck a gun in his ribs and then submitted calmly to disarmament and arrest.

"I want to go back to Sing Sing," Gabe explained. "Down here I'm just a bum. Up there I was on the ball team."

Charge Private M.P's Have Too Little Work

OTTAWA, June 18.—(CP).—Private members of Parliament have not enough to say in the framing of legislation, in the opinion of Harry Leader (Lib. Portage La Prairie). Such things are usually settled in the departments, and he finds it "irksome."

In the House yesterday Mr. Leader made a plea for more work and he urged that members of rural ridings, familiar with the livestock industry and he did not think a special parliamentary committee next year to investigate breeding and marketing conditions.

Agriculture Minister Gardiner said his newly re-organized department was making arrangements for a continuous study of the livestock industry and he di dnot think a House committee was necessary. But he would consider it.

Mr. Leader referred to charges brought several days ago by Hon. H. H. Stevens (Recon. Kooteney East) with respect to operations of Canada Packers Limited.

"He stated some of the packers have been making monkeys out of officers of the Department," Mr. Leader said. "I have sometimes though members of parliament were being treated the same way." Mr. Leader's suggestion came during consideration of agriculture department estimates.

Opposition Leader Bennett suggested an inquiry might be made by the Tariff Board, particularly with reference to lack of competition in live stock marketing and charges that were heard from time to time against the pacers. Mr. Gardiner promised to give consideration to the proposals.

Closing End of Month?

The House dealt with the estimates, the housing legislation and several other items and made considerable progress. On Monday the budget debate will open and the drive will be opened to reach prorogation by the end of the month. Wednesday night sittings will start next week.

J. S. Woodsworth, C.C.F. leader, was given support by Mr. Leader, Bennett, Tom Reid (Lib. New Westminster) and Daniel McIvor (Lib. Fort William) for his bell to so amend the Criminal Code as to force employers to permit their workers to organize without hindrance. But the bill was "talked out" during the hour devoted to private measures.

(CHARGE PRIVATE)
(Continued on Page 14, Column 5)

3,500 Towns Flooded Over China

Japs See Little Hope For 200,000 Trapped Refugees

SHANGHAI, June 18.—(AP). —China's overflowingk Yellow River, which apparently has saved Hankow, the provisional capital, from danger of a northern attack for many months, was declared by Japanese to-day to have trapped 200,000 Chinese eyond all hope of rescue.

The flood waters were declared by Japanese military authorities to have extended over an additional area of 600 square miles in the last 24 hours.

The flood zone covered 1,600 square miles. Two thousand villages and hamlets in the rich agricultural province of Honan were submerged, and 1,500 others invaded by the upsurging currents.

With 700,000 refugees fleeing before the water, Japanese reports said there was no indication whatsoever of the flood abating.

Japanese said they were caring for 200,000 of the refugees but that the plight of thousands, their homes and fields blanketed by mud and water, was extreme. Thousands,they said, were eating the bark of trees in desperate efforts to survive.

Jap Units Cut Off.

Many Japanese units were isolated, but it was believed their situation in most cases was not serious since they were able to commandeer boats.

Some of the isolated units were experiencing a food shortage, it was reported, but a Japanese official said various forms of concentrated food was being supplied by airplanes.

Chinese reports said the area directly east of north-south railway from Hankow to Chengchow had been cleared of all Japanese troops, and that guerrillas were active in the Lunghai area, adding further to the Japanese predicament.

Dunning's Budget Lauded In London

LONDON, June 18 (C.P. Cable).—The Evening Standard (Independent) in an editorial on the Canadian budget to-day said Finance Minister Dunning "has come out with an extraordinarily good statement and he has done better than anyone expected."

"In a year of drought, when relief in the Prairie Provinces had to be three times what it was in the previous year, he was able to announce a reduced deficit." The Evening Standard added.

"What is more, Mr. Dunning denounces pump priming and said it was small use to prime with Government money the pump of business enterprise if at the same time they dried up the springs of private initiative which fed the well.

"That was well said. Canada has got a good Finance Minister, and if the Prairies give crops this year the Dominion will be first from the depression."

Another Gandia Raid

VALENCIA, June 18 (CP-Havas)—Spanish Insurgent airmen killed at least eight persons, injured 24 and destroyed 16 dwellings in the British-operated port of Gandia today in renewed attacks on coastal towns and cities.

Suburbs of this city, Alicante and Casa Magrell suffered severe damage and many casualties from high explosive.

SERVES 11TH TERM

BELFAST, Northern Ireland (CP) —Sir Crawford McCulagh has been re-elected mayor of Belfast, his 11th term in that office.

Crown Prince's Aide

Donald Conover, 15-year-old scout of Brookline, Pa., has been selected to be the official aide to Crown Prince Gustaf Adolf, of Sweden, during his visit to America the latter part of this month. The crown prince and his wife will participate in celebrations to mark the 300th anniversary of the settling in the new world of a handful of Swedes.

Works Project

A huge road cut is being made on the Apsley highway a few miles north of Burleigh Falls. The new road will take a direct path through a hill, instead of around it. Cut through solid rock, in some places twenty and thirty feet deep, the road will save motorists the few yards they travel around the slight curve. (Examiner Staff Photo.)

No Hydro Graft Suggestion Says Conant After Probe

Hepburn Reveals Atkinson C.I.O. Threat, Says Hogg, Conant Behind Power Deal

TORONTO, June 18 (CP).—Ten days of inquiry into affairs of the Ontario Hydro Electric Power Commission, long a debating platform for the province's two major political parties, were recorded today in testimony that will be reported on by a special committee of the provincial legislature.

As the bristling, often bitter, probe ended yesterday, Attorney - General Gordon Conant, committee chairman, said there "has not been one suggestion of graft in dealing with Hydro affairs." Leopold Macaulay, Conservative leader in the Legislature whose charges led to the committee's appointment, agreed with: "And that goes for Hydro life for years back."

Mr. Macaulay, when the House was in session this spring, charged Premier Hepburn "misled" the voters in the election campaign which resulted in the Liberals' return to power last Oct. 6. The Premier, he alleged, was advocating a "back-to-Niagara" policy while negotiating secretly with the Beauharnois Light, Heat and Power Company and other Quebec corporations for renewal of contracts signed by a Conservative government and cancelled by the Legislature under Mr. Hepburn in 1935.

Mr. Hepburn, testifying most yesterday afternoon, declared it was not until "long after" the election that he changed his mind on purchase of Quebec contracts. Then it was Mr. Conant and Dr. T. H. Hogg, commission chairman who convinced him of the need for a policy change, he said.

The Attorney-General told him the province had no hope of winning if Beauharnois, already successful in Ontario courts, went to the Privy Council over the cancellation o fits contract. The possibility of transferring all Hydro

(NO GRAFT SUGGESTION)
(Continued on Page 14, Column 3)

Car Rolls 5 Times Tweed Woman Hurt

BELLEVILLE, Ont., June 18. —(CP)—Mrs. Joseph Fobert of Tweed, who suffered a fractured dislocation of the neck, when the car in which she was riding turned over five times, is resting comfortably in the Belleville hospital. Mrs. W. H. Hubbs, Wellington, suffered internal injuries and fractured pelvis, is "only fair' 'according to Dr. J. J. Robertson. Other occupants, Mr. and Mrs. Eldon Keith and daughter, were not seriously injured and were discharged today. The car was wrecked when it went out of control as the driver sought to avoid striking a herd of cattle.

PENNIES FOR POLIO

WARRNAMBOOL, Australia (CP)—Signed "Our Gang" a note, along with 11,093 pennies, was received by the fund to provide aftercare for infantile paralysis patients.

Czech Warplane Stirs Fresh Berlin Protest

BERLIN, June 18 — (AP) — A Czechoslovak airplane, apparently a military machine, which flew over German territory provoked a new outburst in the Berlin morning Press today.

The Lokalanziger said it was understood the German government would make a "new, sharp protest" and commented, "excuses are useless."

A report from Lam, Bavarian village about four miles from the border, said the plane flew about for 30 minutes, its passengers apparently observing and photographing the roads and buildings of the vicinity.

(The incident came just as Czechoslovakia announced the class of 70,000 reserves, called up May 21 when it was reported German troops were moving toward the border, was being discharged. The Government at Praha said, however, that the army would be kept at its approximate strength of 500,000 by the calling of all conscripts due to begin their training this year.)

Commenting on the border incident at Lam, the Berliner Tageblatt asserted, "Germany watches over the inviolability of its borders with the same energy and carefulness with which it concerns itself about the maintenance of peace."

Chancellor Hitler's Voelkischer Beobachter accused Praha of violating "the most primitive regulations of International Law" 'and of using "Bolshevistic methods, thereby playing dangerously with fire."

Ancient Weapons

DRESDEN, Ont., June 18 (CP).—Clarence Breaton, Great War veteran here, has developed a museum of weapons and ammunition dating back to 1780. In his collection is an old bayonet and scabbord of the type used in European wars of last century which was dug out of Lake Erie by a sand-sucker.

Noted Pole Dies

WARSAW, June 18. — (AP).—Stanislaw Car, 56, president of the Sejm (Lower Chamber of Uarliament) since 1935, died last night of uremia. He was one of the principal authors of the Polish constitution in 1935.

Nazis Smear Jew Windows With "Traitor"

BERLIN, June 18 (A.P.). — Huge three-foot high red letters on shop windows across from the City Hall saying: "Jew—whoever buys here is a traitor to his people," greeted Berlin's Mayor when he entered his office to-day.

The inscription appeared on the windows of a Jewish store in the Koenigstrasse not far from the Kaiser's former city palace.

With crowds of curious passers-by watching and enjoying the scenes along a four-mile front, Nazi painting squads worked into the morning hours smearing more than 100 Jewish store windows with anti-Semitic slogans.

Police were conspicuously absent while this manifestation of Berlin's latest anti-Jewish campaign—police raids on Jewish homes, cafes and places of amusement which were said to have been ordered by Propaganda Minister Paul Joseph Goebbels himself—continued.

Berlin's thickly populated Frankfurter Allee and its side streets were the centre of the Nazi activity.

All branches of business— hardware, drygoods, furniture, clothing, leather, shoe stores—were objects of the smearing attacks.

Inscriptions appearing most frequently were "Jew," with a star of David alongside.

Warn Girls.

Across the large window of a furniture store was painted: "Women and girls, avoid this racial defamer."

During the early hours last night mobs also smashed numerous shop windows.

In the middle of the Frankfurter Allee one United States-owned chain store stood untouched while to its right and left two Jewish storefronts were demolished beyond recognition. So well was the job done that not a single letter of identification remained to indicate the store's owner or what merchandise was on sale.

A high Nazi source said Goebbels learned a constant stream of Jews was descending upon the capital because they believed the presence of a large Diplomatic Corps and many foreign newspaper correspondents would afford them some protection.

Accordingly, Goebbels ordered Count Wolf Helldorf, Chief of Berlin Police, to make a thorough cleanup.

Heads Airlines

Director-General of the British Broadcasting Corporation for the past 11 years, Sir John Reith (above), has been appointed full-time chairman of Imperial Airways Ltd. The position, one of great importance in the British government's plans, has been vacant since March, following the recommendation of the Committee on Civil Aviation that a person be appointed who could devote all his time to it. Reith is 49, and was in charge of Britain's munition contracts in United States during the war.

75,000 Federal Workers Ordered To Prepare For Strike Across France

Embarrassing Situation Seen Looming If Walkout Ties Nation Just Prior To King George's Visit

PARIS, June 18 (AP).—The union of Public Service Workers today instructed France's 750,000 government employees to make immediate preparations for a general strike to force the government to grant blanket wage increases.

The union includes railroad, telegraph, telephone and postal employees as well as the civil service personnel.

The central committee issued its strike threat last night after Premier Edouard Daladier had stifled parliamentary debate on demands of the union by adjourning parliament until November.

A special session of the committee—the third within two days—was called this morning to plan the strategy for the tie-up, which would be particularly embarrassing to the government if it were called just before the arrival of King George and Queen Elizabeth for their state visit June 28.

The government employees are asking a 10 per cent wage increase to meet the rising cost of living caused by devaluation of the franc.

Demands Upset Budget

Daladier told them that their demands would throw the budget out of balance and upset his whole plan for reviving France's economic life. He promised to see what could be done in the 1939 budget.

Government employees, or "fonctionaires," who operate all France's vital services in the smallest villages as well as Paris, usually start out at the age of 21 with an annual salary of 10,000 francs (about $277). This increases according to length of service to a maximum of 150,000 francs (about $4,155).

Australia After Empire-U.S. Three-Way Pact

LONDON, June 18—Negotiations for a new trade pact between Great Britain and Australia now are moving ahead. Delays in Anglo-American trade talks at Washington had delayed the London talks between Great Britain and Australia.

When the Australian delegation, headed by Sir Earle Page, deputy prime minister, arrived in London at the end of May it was hoped that the Washington talks would be sufficiently advanced for the Australian negotiations to get down to something concrete.

But the slow going at Washington meant that the London talks had to be confined to a discussion of general principles. The proposed Anglo-Australian pact will replace the Ottawa agreement which lays down certain fixed margins of preference for Australian products in the British market.

Ottawa Principal Stands.

The Americans are understood to be asking trade concessions in the British market which in some cases would cut across the Ottawa preferences The Washington and London talks, therefore, are closely linked. Despite the delays, however, the Anglo-Australian negotiators are in agreement that the principles of Empires preference embodied in the Ottawa agreement shall stand. The margins of preference, however, need to be changed.

The possibility of a triangular trade pact between the United Kingdom, the United States, and Australia has been suggested. Under such a scheme American manufacturers would be given a better market in Australia. Australian and New Zealand lamb, mutton and butter would be given facilities in the American market. The Australian-American negotiations, however, it is reported, have not advanced beyond the tentative stage.

2,000 Trout Lovers Fish One Pond

KITCHENER, Ont., June 18 (CP). —Three years ago, the Bridgeport dam was stocked with thousands of lusty young trout. Today it was opened for the first time to the public and 2,000 anglers swarmed all over the place, cramming the banks and nudging one another's boats in hectic disarray.

As far as could be learned, 10 trout were caught in the massed attack.

There were hundreds of carp caught, however.

Eire Begins Counting Election Ballots

DUBLIN, June 18 (A.P.). — Checking of returns began to-day throughout Eire following yesterday's general election with prospects that some results would be announced before nightfall and the remainder on Sunday or Monday.

Heavy polling in towns contrasted with lack of interest in the country constituencies as the voters chose between Prime Minister de Valera's Fianna Fail Party ad the Fine Gael headed by William Cosgrave. Labor also sought to increase its representation which reached 13 in the last House of 138 members.

Little change in the standing in the Dail Eireann, the Lower House of Parliament, was forecast. Should the Fianna Fail lose a few seats, the possibility was not excluded of an alliance between Fine Gael and Labor.

At dissolution on May 27 the Government had 68 seats, including the Speaker; Fine Gael 48, Labor 13, and Independents eight.

Lebrun To Visit U.S.

PARIS, June 18.—(AP).—President Albert Lebrun of France tentatively accepted an invitation to-day to attend the 1939 New York World's Fair. He will be the first French president ever to visit the United States.

Budget Silences All Rumors Of Election This Fall

OTTAWA, June 18 (CP). — The Dunning budget apparently has silenced all rumors of a general election this year, but it has revived talk of a fall session to consider trade treaties with Great Britain and the United States.

For six months or more there have been sporadic rumors of an election in the fall, all without official endorsation. But they died—at least in the eyes of political observers here—when Finance Minister Dunning presented his budget Thursday. It was not regarded as a pre-election budget in any sense of the term, making no tariff changes, few taxation changes.

A fall session to deal with trade treaties depends entirely on negotiations now proceeding in Washington.

If new agreements with Great Britain and the United States are signed, it will not be necessary for parliament to approve them before they go into operation.

Logging Tragedy

VICTORIA, June 18 — (CP) — J. Tsumura, injured in a logging camp accident at Fanny Bay, north of here ,which sent five other Japanese to hospital Thursday, died in hospital last night. They were riding a railway speeder when it collided with a logging truck on the track. Five were seriously hurt.

3 Inches Of Hail

CLAYTON, N.M., June 18 (A.P.). —A pelting hailstorm deposited three inches of hail on highways on the New Mexico-Texas line east of here yesterday, hampering rail and automobile travel. Stones drifted as deep as three feet.

No Garages Provided For Occupants Of Low-Rental Units

Ottawa, June 18 (CP).

OCCUPANTS of the new low-cost, low-rental housing erected under housing bill now before the House of Commons are not expected to be automobile owners, Finance Minister Dunning told the House today as the bill was considered in Committee of the Whole.

Denton Massey (Cons., Toronto-Greenwood) had asked if garages wolud be built in conjunction with the housing units, but Mr. Dunning said it hadn't been considered.

Where the Government was subsidizing housing for benefit of people who were unable to pay an economic rent, the Minister did not think garages should or need be provided. Provision could be made for commercial space in such housing projects where stores and shops might be carried on.

Triple Crash Fatal

CORNWALL, Ont., June 18. —(CP).—Gower Fleming, 57, farmer, was almost instatly killed in an accident involving three automobiles four miles north of here to-day.

Fleming was standing beside his automobile which had been in collision with another car when the third vehicle in charge of John W. Grant, Maxville, crashed into the Fleming car. Fleming died before medical aid could be summoned.

The Weather

The Examiner's Barometer
8 a.m. 29.21

Peterborough Temperatures
To-day:
8 a.m. - - 66
Night Low - 50
Yesterday:
Highest - 77
Lowest - - 63
One Year Ago:
Highest - 74
Lowest - - 58

Weather Forecast

Lower Lake Region — Partly cloudy; probably light scattered showers. Sunday: Mostly fair and moderately warm; light to moderate variable winds.

Georgian Bay — Light to moderate northerly winds; mostly cloudy and cool with light scattered showers. Sunday: Mostly fair and somewhat warmer.

Northern Ontario — Partly cloudy and cool, with light scattered showers. Sunday: Mostly fair; not much change in temperature.

Ottawa and Upper St. Lawrence Valley — Light to moderate variable winds; partly cloudy to-day and Sunday, with scattered thundershowers; not much change in temperature.

Lake Superior — Light to moderate winds; partly cloudy and cool. Sunday: Moderate winds, shifting to south-east, fair and somewhat warmer.

Kenora and Rainy River — Fair and warm. Sunday: Partly cloudy and warm; probably scattered thundershowers.

Saskatchewan — Partly cloudy, with scattered thundershowers. Sunday: Mostly fair and warm.

Red Deer Showing Surplus Fears Jobless Influx

CALGARY, June 18—(CP)— Red Deer has such a favorable financial position that civic officials are beginning to worry Mayor E. S. Hogg of that town 100 miles north of Calgary with a population of 2,200 told the annual convention of the Union of Alberta municipalities.

"News of our good finances and credit balances bring lots of people to the city looking for work," he said last night. "And we don't need them.

"Just because we record annual surpluses donesn't mean we have no unemployment."

He had to "apologize" to the city council last year, he added, because it was discovered at the end of the year the surplus was $4,000 double that for which he had budgeted.

"There is nothing mysterious about how Red Deer got on her feet financially," the mayor went on.

Revenues from the civic electric light and water plants were largely responsible for the city's good financial position. Most capital expenditures were made from current revenue.

Proud Of Librarians

KANSAS CITY, June 18 (A.P.).—Milton J. Ferguson of Brooklyn, N. Y., president-elect of the American Library Association, said in an address to-day: "I have been proud that librarians have resisted the invitation to identify themselves with labor unions."

Lock Of Nelson's Hair Brings $55 At English Sale

Dorchester, Eng., June 18 (AP).

A WISP of hair clipped from the head of Admiral Lord Nelson, famed sea dog who gave the signal "England expects that every man will do his duty," at the Battle of Trafalgar, was sold at auction here Friday for £11 ($55).

The lock was among heirlooms of the family of Masterman Thomas Hardy, Nelson's flag captain. It was clipped by Lady Emma Hamilton, Nelson's dearest friend and the wife of a British Ambassador to Naples.

Hardy's nightshirt was knocked down for 32 shillings.

A One-Way Ride

New York, June 18—(AP)—It were a one-way ride that two Brooklyn boys took on top of a speeding subway train. The boys, Donald Munoz, 11, and William Layden, 12, dropped to the top of the train from a viaduct on the outskirts of the city. They clung to the swaying car for two stations, and then the train dipped underground. The tunnel was too low to clear them, and the boys—panic-stricken but helpless—were knocked to the roadbed. Donald died in a hosptial. Physicians said William his skull fractured had little chance to live.

Marmoran Hunts Treasure Off Brighton

BRIGHTON, June 18.—Treasure hunters on Proctor's Island ran up against solid rock yesterday afternoon and were forced to resort to blasting.

Thursday the men reached the sand and thought that they would soon reach their objective, but were disappointed after clearing away the sand to find solid rock.

W. C. Spry, Marmora, prospector, with the aid of two laborers, is digging on Bluff Point, for a $50,000 buried treasure supposed to have been hidden by a greatgrandfather of Morley Snelgrove, who is at present the lesee of the island.

The treasure was supposed to have been buried during the flight of the United Empire Loyalists from the United States. Work slowed up considerably yesterday afternoon because of the rock and was hampered by the many people who visited the island to satisfy their curiosity.

The visitors crossed to the island by motor boat, rowboat and on horseback. The horses are able to cross to the island on a sand bar, which is above the water most of the way, but dips below the surface in four places.

Mr. Snelgrove, whom Spry and his workers say is the instigator of the hunt, still refuses to admit his connection with the treasure hunters.

Baby Lindsay "Vag" Finds Police Home

LINDSAY, June 18. — Without any visible means of support, a wanderer was arrested on William Street early yesterday morning and the police officers didn't know what to do about it all. The "vagrant" was the three-year-old son of Mr. and Mrs. George Furphy, who decided to make a tour of the town, clad only in a brief shirt.

It was two a.m. and raining hard when Constable Reeves received a call to pick up the infant. He found him walking aimlessly along the street but repeated questioning failed to yield any information as to who he was and where he lived. Constable Reeves, being single and not knowing much about the ways of babies, called in a married member of the force, Constable Simmett. The latter decided to take the three-year-old home with him and put him to bed.

At six o'clock the officer received a telephone call from the frantic mother who said her baby had been kidnapped. She was assured the lad was safe and sleeping peacefully.

It was learned the child slipped out the back door and onto the street. Fortunately he did not go in the direction of the nearby railway tracks, otherwise he might have been killed.

No Loads For Freighters

GODERICH, Ont., June 18—(CP)— Three upper lake freighters, the D. B. Hanna, the Windoc and the Mantadoc, have been laid up at this port for lack of cargoes and about 60 sailors are leaving for their homes, some as far away as Fort William.

A fourth boat was expected to lay up today, it was learned. Several Goderich sailors have come home from other ports.

Snatcher Uses Needle

TORONTO, June 18 (CP) — A purse-snatcher who jabbed an intended victim in the forehead with a needle was sought by Toronto police today. Mrs. Maude Routley was walking with a woman friend about midnight last night when the snatcher grabbed for her purse. Both tugged hard at the purse, Mrs. Routley told police, until the man whirled her around. She suddenly felt a pain in her forehead. Then the blood started to spurt.

New Appointment

Frederick A. Sterling, of Texas, has been nominated by President Franklin D. Roosevelt to be minister to Sweden. Mr. Sterling, 61-year-old career diplomat, is now in Washington. His last assignment was as minister to Estonia and Latvia.

Spanish Commander Reviews Fleet

General Francisco Franco, insurgent leader of Spain, shown descending the ladder leading from the bridge of the battleship, Canalejas, after having reviewed his sea forces recently. While his battleships have rendered good accounts of themselves in patrolling Spanish waters, his airplanes have wreaked havoc, not only on government positions but on foreign vessels.

Irish Independence Passion Dates Back Over 800 Years

By DR. ALEXANDER CAIRNS
An American Commentator on Ireland

DUBLIN, Irish Free State, June 16.—There are several imposing monuments of great men standing in front of Trinity college in Dublin. They are all sons of the world-famous institution which was founded in 1320. There is Edmund Burke of the golden tongue, and Oliver Goldsmith, who immortalized the little Irish town of Lissoy by calling it "The Deserted Village." There is Thomas Moore, the sweet singer of Ireland, who was a chum of Robert Emmett in Old Trinity. And there is Henry Grattan, "who rocked the cradle of Ireland and stood by its casket."

One of the most tragic and pathetic pictures in all history was that of Henry Grattan in his feeble old age tottering out of the Irish house of parliament after it had been dissolved by order of the British government. He was the one most responsible for the establishment of that legislative body. And he was a magnificent and irresistible orator. One time he closed a masterly address by declaring, "I shall never be satisfied so long as the meanest cottager in Ireland has one link of the British chain clanking to his rags."

Southern Irelands Dream

Those burning words comprehend the dream of southern Ireland. Three thousand years ago, before Rome established on her seven hills or Athens lifted her proud head and became the glory of Greece—back in those dim milleniums Ireland was standing on her threshold fighting back the Viking invaders of the north. And every Irishman south of Ulster would declare that for the past 800 years Ireland has been fighting and struggling for freedom and for independence.

The greatness of any country or nation is measured by her passion or vision of spiritual life. The Italian renaissance, that new birth from the shades of medievalism, was the very voice of the spiritual life of Italy. Plato, into whose brain the whole world still nestles and thinks out, bespoke the immortality of Greece. Go where you will over the broad earth and you will hear men talk of the freedom of America with the stress on individual expression. Just so, the passion of Ireland is independence.

Revival of Gaelic Tongue

The revival of the Gaelic language in southern Ireland is little short of a miracle. A prominent educator in County Waterford told me that there are school where only the old Irish tongue is used and some 80 subjects are taught in that language. It is a part of the genius of Eire. And it is good.

Robert Louis Stevenson said: "If Ireland were a volcanic island and should sink some night into the sea, the world would be bereft of more than half of its poetic and imaginative people. The Irish have as rich and beauteous a harvest of myth and romance as ever flourished among any race." Stevenson is right. There is no more interesting myth, folk lore and history on the face of the earth than that of Ireland. And to recover that genius and give it back to the world is a task worthy of any nation for any length of time. Gaelic music is also in the midst of a revival which promises to do as much for Ireland as the Negro spirituals have done for America.

Back of Erin's struggle for independence is the idetical philosophy that inspired the United States in her revolution and rebellion. It is "the spirit of '76 afire in Ireland." Rousseau, born amidst the liberty-echoes mountains of Switzerland, and perfected in the seething cauldron of French civic strife, became one of the fathers of the French revolution, philosophically speaking. Paine imbibed the spirit of Rousseau's "Social Contract" and wrote it into his "Rights of Man." Thomas Jefferson imbibed the spirit of the "Rights of Man" and wrote it into the American Declaration of Independence. And the very soul of that philosophy was this, that nobody has a right to govern a people without that people's consent. And that is the inspiration and instigation of Ireland's struggle for independence.

With the signing of the recent Anglo-Irish agreement, much of Irelands struggle for independence has been won. Long years of bitter strife and hatred has been ended and a happy relationship between Ireland and the United Kingdom has been started.

WARKWORTH

The ladies of St. John's Anglican Guild spent a pleasant afternoon at Campbellford, when Mrs. Floyd entertained them at the rectory on Thursday afternoon.

After a short business period conducted by the president, Mrs. Brooks, over fifteen ladies partook of the dainty and delicious refreshments served on the lawn.

Miss Blanche Baker moved a vote of thanks to Mrs. Floyd for her kind hospitality. This is an annual event and much enjoyed by all.

Mrs. Chester Fisher and daughter of Bailieboro, are visiting the home of her sister, Mrs. W. G. McLaren.

Mrs. R. A. Langford, of Toronto, is visiting the home of her sister, Mrs. W. G. McLaren.

Mr. and Mrs. James Armstrong are visiting the home of their son, Dr. Gordon Armstrong, of Detroit.

Congratulations are being extended to Vernon Helson upon having been successful in the Faculty of Arts at Queen's University, Kingston. This is Vernon's second year in Arts.

Mrs. William Mowat has returned home after spending a week with friends in Toronto.

Mr. J. D. Kelly of Toronto, is visiting his brother and other friends

Belgium is constructing motor highways for speeders.

JUST BETWEEN US WOMEN

"Phillipina"—Thank you for your letter of appreciation. In re your difficulty, I think you would be wise to follow my own rule, "when in doubt, do nothing, say nothing." These things make life very disagreeable, but hold on to your patience and it will surprise you how soon the trouble will blow over. Do write again.

"Bruno"—What can you gain by kicking over the traces? We all feel as if we were beating our heads against a stone wall many times in our lives, but find too, that the wall is stronger than our head. Keep trying and you will not always be the underdog, but will find a way to overcome this. Yes, I will write an article along these lines. Thank you for kind remarks, and do write again.

"Mother"—All you can do, my dear, is what you did when they had the measles or whooping cough. Do your best, don't nag, understand that this is just a phase, and in a little while your heart will be at ease. All mothers go through these things, and they generally come out alright. You have given them a good groundwork, and it will bear fruit. I am so glad to have been of help to you and these others. Thank you and do write again.

"Martha"—Yes, my girl, there are still "Martha's" and "Mary's" and both are right to a certain extent. On the other hand, who asked you to take all this load on yourself? Remember, the willing horse draws the load, so don't be quite so willing. A little dose of the same medicine will work wonders here, and as you were the one to shoulder all this, you are the one to drop some of the load on your sister's shoulders. Thank you for your lovely comments, good luck, and do write telling me how you make out.

"Eileen"—No, I do not agree with you. You are on the wrong track, and the sooner you leave it the better. Many girls have tried this all down the centuries, and they were the losers in the long run. Men like to be unconventional themselves, but they hate it in their women. It is better to be lonely with your self respect, than lonely without it. Think that over before you do anything you will regret. Am so glad to have been of such help, and do write again soon.

"Margot" — Any religion which never doubts will not work. Yours will only make you seek until you find the truth. Right now I have doubts myself as to whether my prayers are being heard and will be answered, for there is no sign at all. But they have been heard and answered before, and will be again if I can hang on to my patience, which is a hard thing to learn. "Search and ye shall find" applies now as it did when He was on earth. Thanks so much and please write again.

To "E.M.F."—If there were anything better I had found in my journey through life, I would tell you. We are all "doubting Thomases" in a manner of speaking. We all want quick results and get impatient and despondent when they are delayed. No one could answer that question, many have tried including my self. Sometimes we do not start our prayers soon enough but wait until a crises arises, maybe that is your trouble. I do thank you for what you say, it is nice to know. Thank you and write again soon. To all others who sent such lovely letters, I thank you all.

Your Friend, ROBERTA

Will Try Again

SYRACUSE, N.Y., June 18 (A.P.). —Separated for 45 years after their first marriage ended in failure, Michael F. Murray and Mrs. Maria Utter, 65, were ready to make a new start. The couple obtained a marriage licence yesterday and planned to wed after the lapse of the required 72 hours. Both had remarried since they separated in 1893, Mrs. Utter explained. They met some time ago after the deaths of their second mates, and decided to try again.

Malaya is to legislate grades of pineapples.

Carnegie Heiress To Wed Lawyer

Louise Carnegie Miller, LEFT, 18-year-old granddaughter of the late steel king, Andrew Carnegie, will wed F. J. Gordon Thomson, Edinburgh lawyer, at the ancestral Carnegie Castle, Skibo, at Sutherlandshire, next month. The bride-to-be is pictured with her younger sister Barbara, as they made a shopping tour of London.

Suggest Abandoning Two Lindsay Lines

OTTAWA, June 18—(CP)—Co-operative possibilities that should be studied with a view to effecting enforced economies and covering a wide field of railway activities are before the senate railways committee Friday which stood adjourned until Tuesday. R. C. Vaughan, vice-president in charge of the Canadian National Purchasing department, presented them.

While it was impossible to estimate the value of the economies embraced in his list, Mr. Vaughan said last night he was confident that even under present depressed conditions "these would be substantial."

The committee's enquiry is nearing its close. On Tuesday representatives will be heard from railway employees. Spokesmen of the Standard Railway Unions and the Canadian Brotherhood of Railway Employees will appear, while on Wednesday Sir Edward W. Beatty, president of the Canadian Pacific, will again make a submission to the committee.

In addition to elimination of 2,467,307 train miles in duplication of passenger services, Mr. Vaughan's proposals contemplated the following line abandonments in Ontario: (The railway and mileage are in brackets):

Arnprior to Renfrew (C.N. 17); Payne to Eganville (C.N. 22); Glen Tay to Whitby (C.P. 88); Lindsay to Coldwater (C.P. 57); Woodstock to Ringold (C.P. 17); Key Jct. to Key Harbor (C.N. 6); Linwood to Listowel (C.P. 17); Bala to Wanup (C.N. 135).

Cheese Quotes Produce and Livestock

ONTARIO GRAIN

Approximate prices track shipping point: Wheat, 75 to 77c; oats, 40 to 42c; barley, 48 to 50c; corn, 78 to 78c; rye, 48 to 50c; buckwheat, 52 to 54c; milling oats, 40 to 42c.

TORONTO FEED PRICES

Following are the approximate prices quoted for feed in ton lots, packed in bags (delivered f.o.b. Toronto): Bran, $24; shorts, $25; middlings, $30; corn, $39.50; flax, $73; cottonseed meal, $40; linseed oil cakes, $50; Tankage, $62; salt in blocks, 50 pounds, 50c; molasses barrel, 23c per gallon.

MONTREAL FLOUR AND FEED

Cash grain: No. 1 Northern wheat, $1.28¾; No. 2, $1.26¾; No. 3, $1.18¾; No. 3, C.W. oats, 53½c; No. 1 feed oats, 52½c; No. 3, C.W. barley, 64½c; per bushel, basis track, Montreal ex-store corn being "in bond."

Spring wheat flour.—First patents $7.40; second patents, $6.90; bakers' patents, $6.70; per barrel, in 98lb jute bags, delivered Montreal freight points.

Winter wheat flour. — Choice grades in carlots, new, to arrive, per barrel, $3.55 to $3.65; choice grades in broken lots, new, to arrive, per barrel $3.65 to $3.75.

White corn flour.—Per barrel, in jute bags, delivered to the trade, $4.70.

Rolled oats.—Bag of 80 lbs. delivered to the trade, $3.15, which includes sales tax.

Baled hay—Extra No. 2 timothy, $11.50; No. 2 timothy, $10.50; No. 3 timothy, $9, per ton, f.o.b. Montreal.

MONTREAL PRODUCE

Prices were steady on open produce markets.

Butter, in lots to retailers, was quoted at 26c for No. 1 solids, 26½c for No. prints, 24c for No. 2 solids and 25½c for No. 2 prints. Receipts: 15 boxes.

Graded egg shipments in carlots or less were 25½c a dozen for A-large, 24c for A-medium, 23½c for B-large and 21½c for C. Receipts: 1,197 cases.

Cheese was 13¾c to 14c for Ontario white, 13¾c to 14c for Ontario colored, 13¾c bid for Quebec colored and 13½c to 13¾c for Quebec colored, June. Receipts: 3,348 boxes, including 1,191 for export.

Potatoes were 80c to 90c for Quebec whites, No. 1 80's; 90c to $1 for N.B. Mts., No. 1 80's; $1.15 to $1.25 for P.E.I. Mts. No. 1 90's, $5 to $5.50 for Virginia, barrels, No. 1, and $3 for North Carolina 100s, No. 1.

TORONTO POULTRY

TORONTO, Ont., June 18 (CP)— TORONTO, Ont., June 16 (CP)— Wholesale poultry prices were unchanged to-day.

FRUIT AND VEGETABLES

TORONTO, Ont., June 18 (CP)— Wholesale prices on fruit and vegetables supplied by White and Co to-day were unchanged with the following exceptions:

Canadian strawberries, pints, 6 to 7c; quarts, 10 to 13c Canadian asparagus, 11 quart basket, $1.

TORONTO CHEESE

TORONTO, Ont., June 18 (CP)— TORONTO, Ont., June 17 (CP)— Wholesale cheese prices were steady to-day with dealers buying large colored, paraffined and government grades at 14¾ cents.

Wholesalers offered cheese to retailers at the following prices:— New: large, 16¼c; twins, 16¾c; triplets, 17c. Old: large 20c; medium, 19c.

TORONTO PRODUCE

TORONTO, Ont., June 18 (CP)— Wholesale prices (United Farmers Co-operative Co.), to-day were:

Eggs.—Grade A-large, doz., 23c; grade A-medium, 22c; pullets, 19c; Grade C, 18c.

Churning Cream—No. 1 lb. 25c; No. 2, lb., 23c.

Butter.—No. 1, solids, lb., 25c; No. 2, solids, 24c; No. prints, 26c; No. 2 prints, 25c.

Potatoes.—Bag, f.o.b. in Toronto, Ontario, 70 cents.

Mill feed — Bran, 24; shorts, 25; middlings, 30.

ONTARIO HOGS

TORONTO, Ont., June 18 (CP)— Gains of 15 to 30 cents were marked up for bacon-hogs at Hull, London and Peterborough today. Other markets held steady.

Liveweights: Hull $10.75; London $10.40; Chatham $10.25; Peterborough $10.65; Stratford $10.40.

Dressedweights: Barrie $14; Hull $14.70; London $13.90; Chatham $14; Peterborough $13.90; Stratford $13.90.

WINNIPEG GRAIN
Yesterday's Quotations.

Futures:

Wheat—	Open	High	Low	Close	Prev. Close
July	108	108⅛	106⅛	107⅝	107
Oct.	87½	87¾	85⅛	86½	86½
Nov.	85⅛	86	85	85⅝	85⅛
Dec.	84½	85	83	84	83¾
Oats—					
July	46	46	45½	45½	45⅞
Oct.	38¾	38¼	37⅞	38	38⅛
Dec.	....	....	....	34½	34⅞

EAST BUFFALO LIVESTOCK

Hogs none; good and choice 9.65.

Cattle none; holdovers 125; choice steers and yearlings 10.00-10.25; yearling heifers around 9.50; plain and medium cows 5.25-6.25; medium bulls 6.00-6.50.

Calves none; good and choice 9.00; early sales to 10.00 freely.

Sheep none; good to near choice bucks 9.00-9.25; ewes and wethers quoted to 9.75; fat ewes 3.50-4.00.

Belgian Borgia?

MARIE BECKER

Accused of the poison deaths of 11 persons, Marie Becker is seen on trial at Leige, Belgium. The state also attempted to prove Mrs. Becker was unsuccessful in five other attempts at murder.

MARKET QUOTATIONS

Quotations Complete To Closing Time

Toronto Stocks

Leeming and Leeming

	High	Low	Close
Take 1 Toronto		HCd	⅛
Abitibi	145-150		—
Abitibi Prfd.	13½	—	—
Beauharnois	2¼	2⅛	2⅛
Bell Tel	163	—	—
Brazilian	10⅝	10¼	10¼
Brews and Dist	5-5½		—
Brew. Corp.	2	—	—
Brew. Corp. Prfd.	19	—	—
Bakeries	12½-14		—
B. A. Oil	20⅝	20¼	20⅜
B. C. Pow. A.	29-30		—
Build. Prod .	47-50		—
Burt, F. N.	16¾-17¾		—
Can. Bud	6¾	6¼	6¾
Can. Bread	3½		—
Can. Cement	10	9⅞	9⅞
Can. Car & F.	11-11½		—
Can. Dredge	28	ask	—
Can. Malting	33	32	33
Can. Pacific	5½	—	—
Can. Alc. A.	2½-3		—
Can. Alc. B.	2½-3½		—
Can. Oil	11¼-15		—
Cockshutt	8	—	—
Con. Smelt	51	50½	50¼
Can. Canners	4-4¾		—
Dom. Bridge	27¼-29½		—
Dis. Seagrams	12⅞	12½	12½
Dom. Stores	4⅞	4¾	4¾
Ford A.	16¼	16⅛	16¼
Fanny Farmer	18¼	18	18
Con. Gas	180½	180	180
Gyp. L. & A.	5⅞	5¼	5¼
Gen Electric	155-199		—
Gen Stel W	5¾-6¼		—
Ham Bridge	5½-6½		—
Honey Dew	40-55		—
Imp Tobacco	14½	14⅜	14½
Imp Oil	16¼	16	16
Int Pete	24	23¾	24
Int Util A	6½-7½		—
Int Util B	65-75		—
Laura Sec	57-59½		—
Loblaws A	22	21⅞	22
McC Front	11	—	—
Mont L H & P	28-28½		—
Massey Harris	6⅝	6½	6½
Massey Harris Pfd	40-41		—
Nickel	42¾	42½	42½
Page Heresy	90	—	—
Press Metals	13⅝-15		—
Rogers Maj	3⅜-4		—
Stan Paving	2-3		—
Shawinigan	17½-19½		—
Steel of Can	62	61½	61½
C Vinegars	15-16¾		—
C Wineries	2½-3½		—
Westons	10¼	10⅛	10¼
Walkerville Brew	140-175		—
Walkers	36⅝	36¼	36⅜
Walkers Pfd	18-19		—

New York Stocks

Biggar and Crawford

	High	Low.	Close
American Smelting	35½	—	—
Amer. Tel. & Tel.	129¾	—	—
Anaconda Copper	23⅞	23¾	23
Balt. & Ohio	4½	—	—
Bethlehem Steel	44	43¾	44
Briggs	17¾	—	—
Canadian Pacific	5⅜	—	—
Chrysler	41½	41	41⅛
Columbus Gas	6	(5⅞	6
Cons. Gas	23⅞	—	—
Dupont	96⅞	—	—
El. Bond & Share	6¼	—	—
Gen. Electric	33⅜	33	33⅛
Gen. Motors	29	28¾	28⅞
Goodyear	17½	—	—
Int. Harvester	50½	50¼	50¼
Inter. Nickel	42¼	42	42
Mont. Ward	31⅛	31½	31⅝
N. Y. Central	10⅜	10⅜	10⅜
North American	18⅞	18¾	18⅞
Pack. Motors	3⅜	3½	3⅜
Penn. Ry.	14¼	—	—
Radio Corp.	5⅜	5¼	5¼
Standard Brands	7	—	—
Std. Oil of N.J.	45½	—	—
Studebaker	4½	—	—
South. Pacific	10¼	10	10¼
U. S. Steel	41⅞	41½	41⅞
Westinghouse	74¾	74¾	74¾
Yellow Cab	10⅜	—	—

Toronto Mining

Biggar and Crawford

	High	Low.	Close.
Acme Oil	7½-9		—
Ajax Oil	18-25		—
Aldermac	56	53	53
Anglo-Huron	290-300		—
Arntfield	18-20		—
Bankfield	69	—	—
Base Metals	30-34		—
Beattie	129	127	129
Big Missouri	31-35		—
Bobjo	9-9⅞		—
Bralorne	10	10	10
Bidgood	28	27	27
Buffalo Ank	10½-11½		—
Bunker Hill	10½-11½		—
Can Malart	92	—	—
Castle Treth	75	—	—
Cent Patricia	258	255	258
Chromium	40	36	36
Chibougamau	21	—	—
Dalhousie Oil	43	—	—
Dome Mines	60¾	—	—
East Malartic	164	—	—
Eldorado	211	—	—
Falconbridge	515-550		—
God's Lake	49½	48½	49
Goldale	26	—	—
Francouer	32	—	—
Gillies	18½	17	17
Harker	10½	—	—
Jacola	18	16	17
Gunnar	77-82		—
Hard Rock	245	242	242
Hollinger	15	—	—
Howey	27	26	26
Hudson Bay	26½	—	—
J-M Cons	11	10	11
Kirk Hudson	80-85		—
Kirk Lake	115	—	—
Kerr	179	170	179
Lakeshore	52½	52	52
Lapa	53-54		—
Lebel Oro	6½	—	—
Leitch	74	—	—
Little Long L.	375	—	—
Macassa	500	495	500
McIntyre	44½	43¾	43¾
McKenzie R L	110	109	109
MacLeod	330	325	330
McVittie	18-20		—
McWatters	52-57		—
Mining Corp.	165-173		—
Moneta	200	197	200
Noranda	64¼	—	—
North. Canada	32-34		—
O'Brien	345	340	340
Omega	51	50½	51
Pamour	360	355	355
Paymaster	52	50	52
Pend Oreille	152	—	—
Perron	133-140		—
Pickle Crow	485	480	485
Pioneer B.C.	305-310		—
Premier	204	—	—
Powell	227	226	227
Preston	88	86	88
Read Authier	310	—	—
Red Lake G S	16	15	16
Reno	52	50	50
Shawkey	10½	10	10
St. Anthony	11-14		—
San Antonio	128-130		—
Sherritt Gordon	97	96	96
Siscoe	245	235	243
Stadacona	44½	44	44
Sudbury Basin	235-250		—
Sullivan Cons.	98	—	—
Sylvanite	335	330	335
Sladen	110-114		—
Teck Hughes	485-495		—
Ventures	535	—	—
W. Amulet	415	390	400
Uchi	175	171	175
W. Hargreaves	795	—	—
Jellicoe	38	—	—

Grain Quotations

Leeming and Leeming

CHICAGO	July	Sept	Dec
High	78½	79¾	81¼
Low	77½	78½	80¼
Close	77¾	78⅝	80⅝
WINNIPEG	**July**	**Oct**	**Dec**
High	107⅝	86⅝	84¼
Low	106¾	85½	83¼
Close	107¼	86	83¾

Hog Quotations In Peterborough

SATURDAY, JUNE 18

Canada Packers quote:

Hogs. — Live (delivered), $10.65; dressed weight, $14.10.

No. 1 sows, 4c off bacon prices.

Cream—No. 1 (off truck) 25c; No. 1 (delivered), 26c.

Special, 2c per pound premium.

Butter.—Prints, No. 1, 27c; No. 2, 26c. Solids, No. 1, 26c; No. 2, 25½c.

Eggs. — Large, 21c; mediums, 19c; B grade, 17c; C grade, 15c.

Grain Quotes Are:

Fall wheat, 70c; barley, 50 to 60c; buckwheat, 55c; rye, 60c; oats, 40 to 45c.

CATTLE $5.16 APIECE

NAIROBI, South Africa (CP)—To lessen serious cattle overstocking causing grave soil erosion in the Machakos native reserve, 1,500 head of cattle sold for £1,550 ($7,750).

GILMOUR GOLD MINES LIMITED
SHAREHOLDERS

If you are a shareholder in either Gilmour Gold Mines Limited or Cataraqui Gold Mines Limited, we have interesting news for you and request that you get in touch with us immediately.

H. E. SIMPSON & CO.,
67 Yonge St., Toronto.

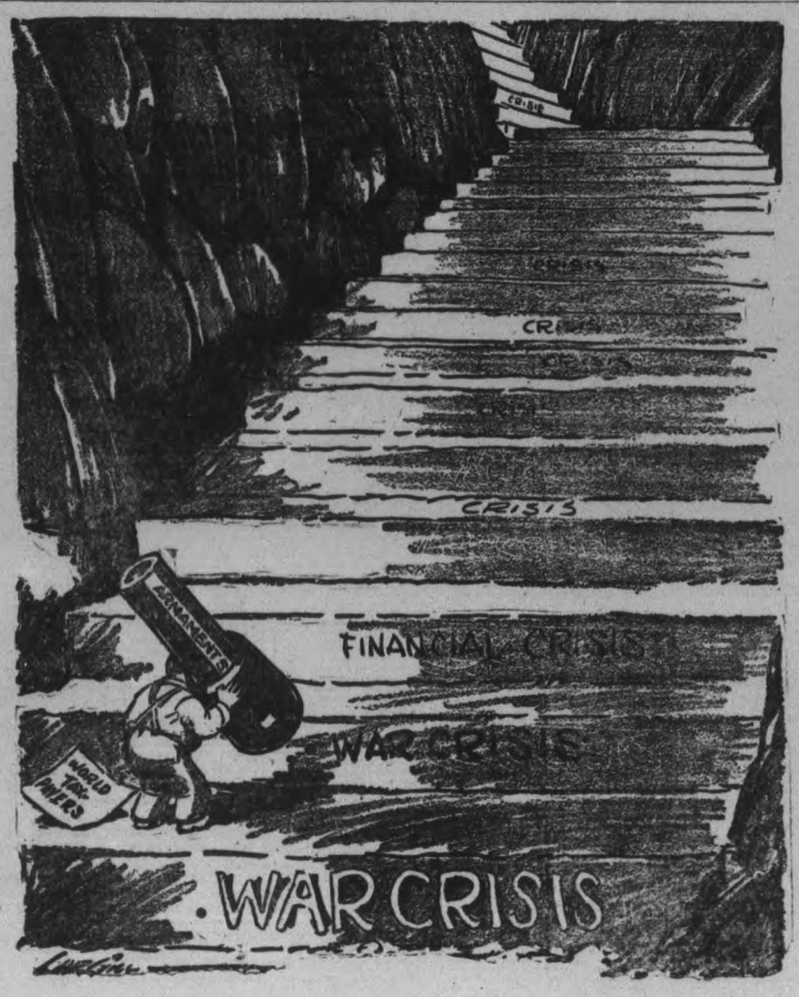

Why thousands get
LOANS
of $50 to $500
AT CENTRAL FINANCE
No co-signers needed
No inquiries of others
Prompt service
Rates authorized by Special Act of Dominion Parliament
12 months to repay
CENTRAL FINANCE CORPORATION
Room 13, Kresge Building
355 George Street
Peterborough • Phone: 1703
Tune in CFRS—6:00 to 6:15 p. m.

SERVICES IN PETERBOROUGH CHURCHES TO-MORROW

Biblical Thoughts For the Shut-Ins

By Rev. E. R. James
Toronto

What Do I Know About the Bible?

Jesus said unto His disciples I have many things to say unto you, but ye cannot bear them now. St. John 16:12.

Our Lord's own words to His Apostles. How many a teacher of the faith has sorrowfully, sadly uttered this same statement when he thought of his people and their needs.

Some years ago the writer was privileged to meet a scholarly clergyman of the Methodist Church, minister of an important charge in Canada. The writer congratulated him on the fact that he would be able to teach his educated congregation many things from his fund of modern knowledge. The minister exclaimed: "I have some of the finest business executives in Canada in my congregation. They are very much alive to modern needs and ideas. But when it comes to Holy Scripture they are 30 years behind the times. They are not able to receive the new wine of modern thought."

Four hundred years ago the Bible in the English tongue was ordered to be placed in the parish churches of England—the largest copies published—and the people were encouraged to come to the Church and read it from the lectern. The open Bible has been the greatest treasure of the English race. Untold multitudes have read, marked, learnt and inwardly digested its truths. These truths were as honey in their mouths for sweetness.

Today it is still the open Bible. It is the best seller, more copies published than any other book. Yet it is the book less read by the multitudes.

The writer purposes in a series of articles, by God's help, to pass on to you some of the wonders of the Book. He hopes to open to you some of its treasures so that you will go back to it and strive to discover other jewels. He has many things to say to you but he wonders whether you are able to bear them.

There is a feeling among the young people coming out of our high schools and universities that the Bible is a discredited book and that modern criticism has shattered it completely. Like every other book modern criticism has examined it and it has come through the examination as a still more wonderful book than ever before. The fires of modern criticism has undoubtedly burnt away many of the old ideas —the wood, hay and stubble have been destroyed, but not the gold, silver and precious stones. 1 Cor 3; 12.

The writer has been preaching from the Word for nearly 40 years. That is, he has lived through these years of the intensive examination of the Bible by critical, conservative scholars. They have cleared away many difficulties for him and he desires to pass on some of these new treasures of the Book so that thoughtful young men and women may feel encouraged to read it with fresh enthusiasm and desire, not only as literature unsurpassed for its English, but as containing Divine revelation of God, Who has spoken in divers manners in times past unto the fathers by the prophets and has also spoken unto by His son.

The Book is both human and divine. It is God speaking to man in spite of man's inability and shortcomings to understand, here a little there a little, line upon line and precept upon precept. We see in it God's divine patience in revealing Himself to man according as he is able to bear it. Our character of redemption from the letter of the word is taught by God's revelation to Jeremiah: "Behold, the days come saith the Lord, that I will make a new covenant with the House of Israel. I will put my law in their inward parts and in their hearts will I write it and I will be their God and they will be my people". Jer 31;31. This is our emancipation from the slavery of the letter and makes us free of its spiritual and personal teachings. It is written on the hearts of men. A man's experience is his soul of God's dealing with him and his trust in God. It is a human book. It takes into account man's nature to go to the depths and also to the heights. Have you discovered in your personal experience God speaking to you in the words of the Psalm: "The Lord is my shepherd; I shall not want". If you like multitudes of men and women in the day of trouble, weakness and ill health exclaimed: "Yea, though I walk through the valley of the shadow of death I will fear no evil for Thou are with me", and discovered its truth, you have found the Book both human and divine.

It is a human book—God dealing with you and me in ways we can understand. It is a divine Book also, revealing God to us.

"I did eat the Book and it was in my mouth as honey for sweetness". Ezek. 3:3.

(To Be Continued)

A National Message

By the Late Rev. W. Pascoe Goard, LL.D., F.R.G.S., F.R.E.S.
(Continued from last week.)

Today the Common Law prevails in the Empire and the U.S.A. The civil law in the European countries largely. The Moslem Law prevails in the free Mohammedan States. These two latter systems are giving away before the Common Law.

Again, the language in which the Common Law has been expressed for ages past has been and still is the English language. Every phrase, clause and term of the Common Law has been expressed in the English language and their meaning is known and fixed. To translate these into another language would be to endanger the continuance of the meaning and the spirit of the law. The growth of this language and the spread of this law are two outstanding events in the world's history.

Whence did Britain get the Common Law? Blackstone declares for the Divine origin of the Law. The source of the Common Law was Israel and Britain received it from Jerusalem and Sinai. King Alfred, the Great Saxon Lawgiver, declares emphatically that the Common Law of England came to us from the Law given of God on Sinai. He quotes verbatim from the Books of Moses.

Moses carries the law back to Abraham; saying of Abraham, "Because that Abraham obeyed my voice, and kept my charge, my commandments, my statutes, and my laws" (Gen.xxvi, 5).

Again, Moses carries the origin of the law back to the Garden of Eden. and brings us to that wonderful point in the history of human psychology when for the first time the External law became impressed and imposed upon the life of man. It was a most momentous time of which Moses writes, "And the Lord God commanded the man." This was the advent of the Common Law on Earth.

Thus we find that the Common Law came into the world when the "Lord God commanded the man" in the Garden of Eden. The Law was kept by the Seth line to Noah and Shem to Abraham, as we learn from the book of Jasher and was kept by him as the Bible testifies.

(Continued next week.)

Cathedral Musings

Most of us, at some time or another, are apt to think that life is a grim, hard business. We encounter great difficulties, we meet with sorrows and sufferings that seem beyond our capacity to bear. We ask "Why?" and the heavens are silent. It is at such times especially, that have need of the Sacred Wisdom. It is then we need to realize that was are going through the hard school of experience; that in the end we shall be other than what we now are. We need to realize that God has no use for hot-house people; that we must, of necessity, go through all experience and conquer it. Most of all, we need to realize that we create our own evil by our ignorance. To live this life as easily and pleasantly as possible is the general attitude, but life has a way of revenging itself on those who try to evade its responsibilities. We tend to blame Heaven for the ills that afflict us, yet they are of our own creation. We live high tensioned, artificial lives and when nerves and body rebel in sickness, we piously say it is the Will of God. We look upon death as the greatest evil and so disprove our faith. It all means that we do not understand life in relation to ourselves, nor have we mastered ourselves in relation to life. Think over this last sentence, there is more in it than you realize.

We need breadth and clarity of vision, so that we can put first things first. We need to see life in its true perspective, not in terms of decades but in trems of aeons. We need to realize that we are from eternity to eternity, and that this present garb is but assumed for an instant; that this present personality is exactly what the word implies, a mask, hiding from our gaze the eternal Spirit, the real Self. A living mask, it is true, growing and evolving in the school of life, until it is refined and fitted to merge with the Spirit of God within us amid the rejoicing of the wedding feast. When we come to that point, then will the whole mystery be made clear, and looking back, we shall see that all the sorrow, all the suffering, all the seeming injustice, had a part to play in the shaping of the Man Celestial, and the evils which we have committed against ourselves will have ben transmuted into the eternal good. For God will wipe away all tears.

LACTANTIUS III.
Rosicrucian Order,
San Jose, Calif.

The Golden Text

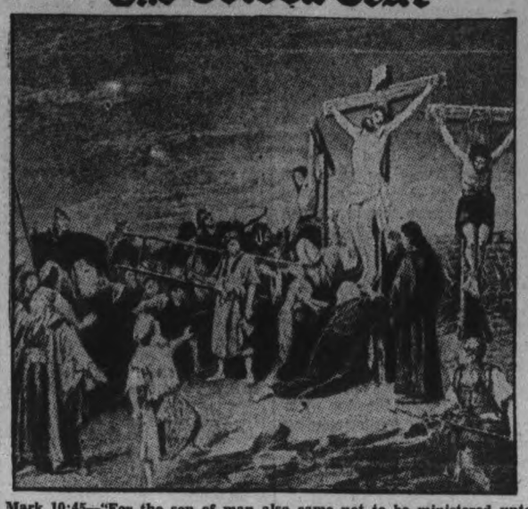

Mark 10:45—"For the son of man also came not to be ministered unto, but to minister, and to give his life a ransom for many.

The Suffering Servant

"BRASS TOCKS" ON THE SUNDAY SCHOOL LESSON

(The International Uniform Lesson on the above topic for June 19, is Mark 15:22-39, the Golden Text being Mark 10:45, "For the Son of man also came not to be ministered unto, but to minister, and to give his life a ransom for many.")

"Beneath a Syrian sky, amid a rabble cry, a Man went forth to die—for me! Thorn-stained his blessed head, blood-stained his every tread; cross-laden, on he sped—for me! Lifted up was he to die; 'it is finished,' was his cry; now in heaven exalted high. Hallelujah! What a Saviour."

The Wondrous Cross

Six desperately long hours Jesus hung upon that cruel cross under the prophetic title Pontius Pilate wrote to sting the pride of those who drove him to crucify him. "Jesus of Nazareth, King of the Jews" was the title which Pilate wrote more wisely than he realized, for Christ was King indeed. The chief priests also spoke as involuntary prophets when they mockingly cried out at him, "He saved others; himself he cannot save." "Let the Christ, the King of Israel, now come down from the cross that we may see and believe." Having come down from the cross by way of the open tomb and a glorious resurrection, even his crucifiers admit that men should believe on him as Christ of God.

The Authority of the Cross

Upon that wondrous cross on which the Prince of Glory died, he exercised complete authority over all the forces of life and death. He had said, "I lay down my life for the sheep; no man taketh it from me; I lay it down, and I have power (authority) to take it again." In this God-given authority he spoke seven authoritative words from the cross: (1) "Father forgive them," a word of authority with the Father for our forgiveness; (2) "Today shalt thou be with me in paradise," a word of authority with us as sinners for our absolution; (3) "Woman, behold thy son," a word of authority to the sorrowing for our comfort; (4) "My God, By God, why has thou forsaken me?" a word of authority with sin for its propitiation; (5) "I thirst." a word of authority with pain to endure it; (6) "It is finished," a word of authority with life to attain its goal; (7) "Father into thy hands I commend my spirit," a word of authority over death to destroy it. In the exercise of this authority our Lord, was not a passive victim on the cross, but supremely active in our behalf.

The Cross and Sin

The battle was at its fiercest point when the loud cry of forsakeness came up from the bottomless pit of spiritual death, "My God, My God, why has thou forsaken me?" How that battle between the seed of the woman and the serpent resulted, all the forces of hell found out when the risen Christ of glory was "made alive in the spirit and went and preached to the spirits in prison," or, as we say in the creed, "descended into hell" and "led captivity captive," heading a great exodus from death's dominion into his presence in paradise, Easter is God's testimony to humanity as to the outcome of that decisive battle of the ages upon which we look in as we hear this agonizing cry of him who was just then being "made sin for us that we might be made the righteousness of God in him."

The Rent Veil

The effect of the cross is symbolized in God's act in rending the temple veil from the top to the bottom, for thus "the way into the holiest was made manifest" and we "have boldness to enter into the holiest by the blood of Jesus."

MILLBROOK

Mrs. Charles Thorndyke is in Toronto for a few days this week, visiting her daughter, Mrs. E. A. Hill, and Mr. Hill, and also her son, J. W. Thorndyke, of the CBC.

Mr. Jack Thomas, of Toronto, is visiting his sister, Mrs. J. W. Wright, and Dr. Wright, arriving on Wednesday.

Mrs. J. E. Allen entertained at a very lovely tea, at her home, King Street East, on Wednesday from four to six o'clock, in honor of a bride-to-be of the near future, Miss Doris J. Bannister, B.A., whose marriage takes place early next month. The home was most attractive with a variety of iris blooms, and other early summer blossoms, tastefully arranged in the hall and throughout the large rooms. The hostess greeted her guests at the door, and also poured tea, the table having a lace cloth, service of silver, and centered with a low bowl of pink and white daisies.

Mrs. W. W. Kennedy and Miss Betty Montgomery assisted with the service, and included among the guests, besides Miss Bannister, were: Mrs. Donald Tinney, Mrs. (Dr.) J. W. Wright, Mrs. L. H. Winslow, Mrs. Ivan Gray, Misses Helen and Jean Lough, Ruth Thorndyke, Muriel Smith, Rose Macnamara, B. Montgomery, Mrs. Will Kennedy, Mrs. H. A. Kerr and Mrs. Ivan L. H. Gray.

China is planning to open additional airways.

ST. PAUL'S PRESBYTERIAN
Minister: REV. A. T. BARR, B.D., Ph.D.
Deaconess: Miss Elizabeth Walker. Organist: Martin B Chenhall, A.R.C.O
11 A.M. . . . Holy Communion. Every member should communicate at least once a year. Dr. Barr will speak on
ECHOES OF ASSEMBLY
7 P.M. Series . . . . . Life's Modern Highways
3—The Way of Discovery
Sunday School meets during morning service. The Southend Branch at 9.45 a.m.
Sunday School Picnic Wednesday, June 22, to Fee's Landing. Buses leave church, also South End Sunday School at 1.30 p.m.

SEE SECOND FRONT
For
BETHANY GOSPEL TABERNACLE
ANNOUNCEMENT

Full Gospel Pentecostal Church
Geo. A. Chambers, Pastor
11 a.m. and 7 p.m.—Evangelistic Services. See Page 9.

MARK STREET
UNITED CHURCH
"House of Friendship"
REV. E. W. ROWLAND, Minister.
FLOWER SUNDAY
11 A.M. . . . .Morning Worship and Sunday School.
Subject: "Trying With Christ"
7 P.M. . . . . .Vesper Service
Subject "Thy Kingdom Come"
Harry Northrop, A.T.C.M., Organist and Musical Director.

KNOX UNITED CHURCH
REV. V. E. R. ZUFELT, B.A., B.D., Minister.
W. R. Potter, Organist.
11 A.M. . . . ."The Tribunal of the Soul"
7 P.M. . . . ."The Kingdom Like Leaven"

St. John's Church
Hunter Street West, opposite Queen.
Rector: Rev. Canon W. P. Robertson, B.A., B.D.
Assistant: Rev. R. T. F. Brain, L.Th
Organist: F. G. Mann, L.Mus.
8.30 A.M. . . . .Holy Communion.
9.45 A.M. . . .Sunday School
11 A.M. . . .Morning Prayer
Regimental Church Parade of the Prince of Wales Rangers.
Preacher: Captain Rev. T. Brain.
7 P.M. . . . . .Evensong
Preacher: The Rector

ALL SAINTS'
11 A.M. . . .Morning Prayer and Sunday School.
Mr. J. Douglas Paterson, B.A., Will Preach
7 P.M. . . . .Evening Prayer and Holy Communion.
Ven. Archdeacon Simpson Will Preach

MURRAY STREET BAPTIST
Rev. Joseph H. Sutcliffe, M.A., B.D., Minister
11 A.M. . . . . .Worship Service and Sunday School
Sermon Subject . . . . . "A Poor Yardstick"
7 P.M. Subject:
STUNTED SOULS
Mr. Arthur Collison, L.R.S.M., A.D.C.M., Director of Music

PARK STREET BAPTIST
Rev. C. C. Boyter, B.Th., Pastor S. Northrop, A.T.C.M., Organist
10 A.M. . . . . Sunday School
11 a.m. - - - Baptist Progress
7 p.m.–Rev. C. L. Brown, B.A., B.S.
Your Sunday Determines Your Week.

CHRISTIAN SCIENCE
183 CHARLOTTE STREET
All Are Cordially Invited to Attend.
SUNDAY CHURCH SERVICE . . . 11.00 A.M.
Subject For Sunday, June 19th, 1938
Is the Universe, Including Man, Evolved By Atomic Force?
Wednesday Evening Meetings are held at 8 o'clock, which include Testimonies of Healing through Christian Science.
FREE PUBLIC READING ROOM.

ST. JAMES' UNITED CHURCH
Rev. Fred Craik, Minister Mr. Cecil Lapp, Organist
"FLOWER SUNDAY"
9.45 A.M. . . . . .Sunday School and Brotherhood
11 A.M. . . . .Family Service—The Christ, The Children and The Church.
7 P.M. . . . . .One Hour Vesper Service
The Message of the Hymns of the Christian Pilgrimage

ST. ANDREW'S CHURCH
Rubidge and Brock Streets
Minister: Rev. E. W. Young, M.A., B.D., D.D.
Director of Music, R. B. Harle, L.L.C.M., A.T.C.L.
11 A.M. . . . .Holy Communion and Reception of New Members.
Anthem . . . . . 'Oh For a Closer Walk With God' (Foster)
Soloist: Mrs. Ross Williamson, A.T.C.M.
Sunday School Scholars Invited to Attend
7 P.M. . . . . Watts' Picture, 'Hope'
Anthem . . . . . 'Sun of My Soul' (Turner)

TRINITY UNITED CHURCH
REV. G. S. EASTON, M.A., MINISTER
11.00 A.M. . . . . .Flower Service and Sunday School Anniversary.
(S.S. Classes meet in basement of Church at 10.45)
Special Decorations—Special Music—Special Message
Theme—"GROWING IN GOD'S GARDEN"
7.00 P.M. . . . . .Evening Service
"THE WORLD'S BEST STORY"
Miss Mabel Clarry—Organist and Choir Directress

GEORGE ST. UNITED CHURCH
FLOWER SUNDAY
Morning Service at 11 A.M.
FLOWERS! BIRDS! CHILDREN'S CHOIR!
Sunday School Orchestra Under Direction of W. H. Cunningham
Guest Preacher—
Rev. Noble Hatton, B.A
ASSISTANT PASTOR, METROPOLITAN CHURCH, TORONTO
The Sunday School will meet in the School Auditorium at 10.30 a.m. sharp and at 10.45 will form a Processional by Classes to the Church, bearing flowers, which will be placed on forms as received. Officers of the School will assist in the services.
EVENING SERVICE AT 7 P.M.
Flowers and Birds Will Still Be in Place
PREACHER—REV. NOBLE HATTON
REV. M. C. PARR, Pastor
H. BORLAND, S. S. Superintendent.

Moral Lessons In Watts' Pictures

George F. Watts celebrated picture "Hope" will be the subject of the address in St. Andrew's Church on next Sunday night. This famous English artist was born in London in 1817. He made a short stay at the Royal Academy schools. His further education was confined to personal experiment and endeavor guided and corrected by a constant appeal to the standard of ancient Greek sculpture. He spent three years in Florence in Italy and thus came in touch with the renowned Italian masters.

His fame in England is revealed by the fact that one of his pictures hangs in the House of Commons, and it was Watts who designed the fresco "St. George Overcomes the Dragon" which adorns the Hall of the Poets in the Houses of Parliament. Many of Watts' distinguished contemporaries sat to him for portraits. Lord Salisbury and Shaftlesbury, John Burns, Tennyson, Browning, Matthew Arnold are only a few of these. Probably he painted the portraits of more distinguished men and women in England than any other artist.

Some of his pictures were clearly meant to teach moral lessons. He never wearies of emphasizing the power of God and exposing the fallacy underlying the fear of death. "Sir Galahad" hangs in the beautiful chapel of Eton College. "Love and Death" was presented by the author to the city of Manchester, and a replica to Tate's Gallery, London.

His picture "Hope" is a paradox and is understood by many people to represent despair rather than hope. The artist's ideas are too deep for a popular picture. Yet this picture has gone around the world, and is probably better known than any other of his works. Its meaning requires explanation however. It has a powerful spiritual message for weary and discouraged people.

A copy of the picture, kindly loaned by Mrs. H. R. H. Kenner, will be shown in the front of the church.

IT'S THE TRUTH

WAIKERIE (CP)—J. B. Murdoch of this South Australia town, believe it or not, has outdone Ripley who claimed a 30-grapefruit limb grown by a Pierson, Florida, man, was tops. Murdoch grew 38 on one limb.

New Zealand plans to complete its government iron and steel plant by 1940.

Brethern In Christ Hold Conclave

Members of the Brethren in Christ from all parts of the continent have converged on Welland, Ont., for their conclave. The sect is made up of sons and daughters of men who pioneered the frontier farms. Youthful delegates to the conclave are Lela Swalm, of Collingwood and Sadie Winger and Cora Montague, of Birdie, Ont., TOP. As the brethren met they saluted each other with the Holy Kiss, BOTTOM. Men greeted men and women, women.

Short Hospital Stays

CHICAGO, June 18 (AP) — A Method by which a Rumanian physician puts his patients on their feet directly from the operating table was described today in the journal of the American Medical Association.

"This new method is of inestimable advantage in time of war," the Journal's Bucharest correspondent reported on the work of Dr. Campeanu, lecturer at the University of Bucharest.

"The evacuation of war hospitals thus becomes simplified. By shortening the stay of patients in the hospital.

Just Egged On

ZANESVILLE, O., June 17 (AP) —J. E. Krebbs, 43, required an operation for the removal of four turtle eggs which he swallowed on a dare. Why did he do it?

"They egged me on," he said.

The Suffering Servant — ILLUSTRATED SUNDAY SCHOOL LESSON

By the Rev. Alvin E. Bell And Alfred J. Buescher

Scripture—Mark 15:22-39.

Pontius Pilate having given Jesus over to his enemies to be crucified, they came to the place of execution, called "Golgotha"—meaning "the place of a skull".

Pilate ordered placed over Jesus' cross the words, "Jesus of Nazareth, King of the Jews". Two thieves were crucified with Jesus, one on each side.

During the six hours Jesus hung on the cross the mob, including the priests, mocked him, saying, "He saved others; himself he cannot save."

Out of the darkness Jesus cried, "My God, why hast thou forsaken me?". After his death the centurion said, "Truly this man was the Son of God." (GOLDEN TEXT—Mark 15:45)

The Examiner

The Peterborough Examiner, published each evening by Peterborough Examiner, Limited. Office Hunter and Water Streets, Peterborough, Ont.

Subscription Rates: 15c per week in City of Peterborough delivered by carrier; $6.00 per year by mail to outside points.

Members: Canadian Press; Audit Bureau of Circulation; Canadian Daily Newspaper Association; Empire Press Union; Ontario Provincial Dailies Association.

R. L. GARNER, Managing Director.

A. R. KENNEDY, Managing Editor.

TELEPHONE 1600.
Private Branch Exchange to All Departments.

SATURDAY, JUNE 18, 1938

The Right Thing To Do

Taking the sales tax off the major items needed in building a home as provided for in the Dunning budget is an exhibition of common sense.

The Examiner has stated on several occasions that when people were being urged to build homes in order to get the building trade on the move it was a handicap for the prospective home-owner to know in advance that he was going to be taxed eight per cent. on all material he purchased. If he were going to spend $3,500 on a home there would be a tax of $280 for which he would be receiving no value.

Making conditions such that a man will feel like building a house is better policy than arguing with a man that he ought to build.

The Examiner hopes that conditions in general will soon be such that the eight per cent. sales tax will be wiped out on all classes of goods which people need in order to live and get along decently. The intense search for revenue put that tax in operation, but it is one which has never helped increase the volume of business.

A Few Questions

A place bearing the name of the Brown Derby, some miles north of Toronto, and described as a luxurious sort of spot used for gambling, was raided by police, and it looks as though they had made a rather complete job of it.

The case will be properly dealt with in our courts and it is not advisable at the moment to say much about that part of it. But it is passing strange that such a place could be erected and operated for some time without anything much having been known about it. We take it the operations must have been somewhat secret otherwise the raid would have been staged long ago.

We read there were doors of steel and wood, electrically controlled which took a great deal of chopping and hammering before they yielded to the coming of the officers. And then there is reference to various tunnels in which frequenters of the place sought to take refuge when they became aware of the nature of the raid.

In such a case why should the officers of the law not be admitted at once when they appeared? Why should it be necessary for them to have to chop down doors, and why should an organization or an individual be allowed to construct such barricades in the first place?

Not Smart Enough

It may be we have made a great many advances and in a general way have become a very smart generation of people, but at the same time some of our modern methods and habits have created new problems with which we have not yet dealt in full.

To illustrate: The Board of Health in Toronto is considering issuing orders that bathing shall be prohibited at the Eastern beaches of that city *because of the sewage disposal plant.*

Before Toronto existed as a great city the lake water at the Eastern beaches would be all right; it would be fit to drink. Today the health authorities consider it is dangerous to use for purposes of bathing. And of course no person would think of drinking it.

Toronto has grown. It is a fair enough example of a place where hundreds of thousands of people have gathered together in one relatively small area. People who live there would no doubt claim they have all the modern conveniences and their claim would be correct enough. But today it is found that a great city is actually polluting a great lake by reason of using a sewage disposal plant which cannot be called anything else than defective. We may be smart today—but we are not yet smart enough.

It May Work

There is a good deal of stuff about people marrying and parting which manages to get on the news wire in the course of a week. Much of it signifies little or nothing, but there was one story telling of a girl dropping a million dollars in order to marry the man she wanted that seems worth noticing.

The bride in this case was Rosemary Webster and her parents are wealthy.

The bride's mother referred to her as "a New York society debutante." The young man she married is Paul Gilson, 23, of Canton, N.Y., and he is a clerk in the St. Lawrence County Welfare Home. His earnings at the moment amount to $21 a week.

It would be nice to end the story by saying that they lived happily ever after. We hope they do, but there will have to be a good deal of adjustment and most of it in the life and outlook of the bride. As things stand at the moment the groom cannot come up to her standing of living, so the only way open will be for the bride to come down to his.

Possibly she knows little about the value of money, as she has never had to work to earn any of it; she has been accustomed to having all the advantages and privileges which are attached to a home and parentage of wealth. Perhaps she is the sort which would have considered all these matters in advance, and it may be she is prepared to knuckle down to plain living and a simple life. We wish them well with their grand experiment, but we are not guaranteeing the ultimate success of this venture.

He Should Be Accurate

The Edmonton Journal says it is wrong to believe that rubbing warts with pennies will cause the warts to disappear. The Journal man says "Everybody knows a wart should be rubbed with a gold ring—or is it a horse chestnut?"

Directions for removing warts should be given with more certainty than that. People who read the newspapers and find an editor halting between a gold ring or a horse chestnut will begin to doubt the truth of what they see in the papers. They will walk over and join with the scoffers who say "Just another newspaper story."

There used to be a way of dealing with warts; perhaps there were two ways—or maybe three. One was to get a hair from a horse's tail. This hair was tied around the wart and pulled into a knot, or perhaps there were two or three knots required. Then there was some sort of a verse repeated, the words of which we have forgotten and the horse hair was then dropped into the first well one could find or it may have been that the pond was used. After being in the water for a week (or was it two weeks) the hair would turn into a snake (or was it tadpole) and then the warts would go away. Or was it just the one wart around which the hair had been tied? We forget which. Whether any warts came off that way we can't recollect at the moment, but we wish that writer in Edmonton would be more definite and specific when it comes to giving directions.

Our Methods Differ

There are some things which we do more openly in this country than elsewhere. When our Finance Minister presented his budget at Ottawa he presented a report of the nation's money matters. He told how much had been spent during the year and how much had been received by way of revenue. Then he subtracted the lesser from the greater and told us exactly how much the government had gone behind. And that of course is the way things ought to be done. We would object to a system which did otherwise.

One financial writer says that according to the most reliable information he can secure Germany has been spending $2,800,000,000 more annually than comes by way of revenue, but at best that is only an estimate. The government in Germany has not published or revealed a budget since 1934, the only figures available being those of public debt and tax revenue. The manner in which the money is being spent is not revealed, although world financiers have a fairly accurate estimate which says that since the Nazis came into power $6,000,000,000 has been spent on rearmament.

No Place For Them

The United Counties Council of Durham and Northumberland when in session at Cobourg discussed a problem which is common to a good many communities, that of placing people who are mentally subnormal in the County homes. Two such folk had recently been transferred from the Ontario Hospital at Whitby to the Home of the United Counties at Cobourg, and the feeling of several of the members was that they should be returned to Whitby.

The policy of shifting such people to County Homes has been going on for several years, and the reason is always the same — the Ontario Hospitals throughout the province, which are equipped for treating such mental cases, are full and there are others applying for admission which must be cared for. On that account patients who have not shown signs of violence are apt to be selected as ones to be sent back to the Homes of the counties from which they came.

The County Home is not equipped for giving treatment or care to such cases, and often enough the bringing of such people to the County institutions creates a problem which is difficult enough to meet. They do not fit in with the general plan of looking after people who are well advanced in years and who desire a place of peace and quietness. The problem is not one which the counties as such have created; it is a condition which is within the scope of the provincial government, and that government cannot remedy matters unless it has adequate room for such people. So those who manage County Homes throughout the province will just have to make the best of it in the meantime—and making the best of it means putting up with considerable inconvenience.

A Strange Case

There are strange cases coming before the courts of our land today and the reason probably is that so many people are wandering about the country.

In London the other day a young fellow was taken to the police station on the nominal charge of vagrancy which may mean much or almost nothing at all. This youth gave his name but that was all about all he knew of himself. He knew as well that he was "about 20 years of age," but he was not certain.

He did not know the date of his birth, nor the place where he was born.

He did not know where he had been raised or who had looked after him when he was young.

He said he had no home and did not know anything at all about his father or mother.

All he had with him was a bottle of pills and police thought they might be narcotics, but the youth said he took them when he had "seizures" or fits, and an examination proved he was telling the truth. There was no apparent reason for holding him so police allowed him to go. Perhaps there was no cause for detaining him, but we doubt whether he should be roaming about alone.

NOTE AND COMMENT

Police have closed in on the Brown Derby in Toronto, probably figuring that this is the straw hat season anyway.

A witness at the Hydro inquiry says that Premier Hepburn has been running the whole show. But surely it did not require a probe to establish that fact.

There is a proposal to have all cats in Ontario belled. In that case the backyard serenades would be given with chimes obligato.

In St. Marys a light coupe ran into a truck carrying 13 tons of cement. One can be impressed by the courage of such a driver without admiring his discretion.

Japan killed 2,000 people in an air raid on Canton, and come to think of it Japan has not yet declared war on China.

One reason why the report of the prison commission fails to arouse much general interest is that the average citizen figures he is not going there.

Folk who are looking for some equipment for the shack at the back lakes are reminded that the furniture in Chorley Park is being sold by auction.

The more you hear about the Quebec power contracts and what happened to them the less easy it is to comprehend the whole affair.

There has been an epidemic of drunken driving in this district lately and the miraculous feature of the record is that nobody has been killed or even seriously hurt.

It is reported that Premier Hepburn was going to fire Stewart Lyon as Hydro Commissioner early in 1935. Then later on he did what he had intended to do earlier.

It is said it costs $200 each to grow lemons in Allan Gardens, Toronto, and from that it is not difficult to see that it is the Queen City taxpayers who are getting the lemon.

Man by the name of Bolt was sent to the reformatory from London, Ont., and the officer who accompanied him on the trip felt uneasy until the door was finally closed on him.

There was a speechless banquet in Toronto the other night and we are not surprised to learn it was held under the auspices of the American Newspaper Guild. We know what newspapermen think of speeches.

London Board of Education is placing insurance on children attending public and secondary schools and already 70 tenders have been submitted for the policy. And that means 69 gentlemen will have to explain how come they didn't land the order.

A woman of 24 years applying for divorce at Media, Pa., submitted the following box score to the court: "Struck in the face 30 times, kicked 12 times, choked 20 times, pulled out of bed twice." If that lady now has to go and earn her living we believe she would do well in some place where they collect and compile statistics.

UNCLE EBEN

(By A. R. K.)

¶ My Uncle Eben always wears, the stiffest sort of shirts he dares, can't be too stiff for him; and when his shirts get put away, they make a glorious array, stiff like a piece of tin.

¶ The collars bearing Eben's name, are fashioned pretty much the same, they are not soft or small; I've often tried to guess the height, and think my answer's close to right, they'd be three inches tall.

¶ And they stand up beneath his chin, they'd choke him if he tried to grin, but he seems not afraid; he wears them when the days are cold, or walks forth easy like and bold, at ninety in the shade.

¶ And Uncle Eben's cuffs I see, are stiff and white as they can be, at them most folk would scoff; when uncle puts his armor on, he like to have his cuffs along, and never leaves them off.

¶ And Uncle Eben goes his way, no matter what the sort of day, he has his work to do; I don't see how he bends at all, with shirts so stiff and collars tall, looks neat when he gets through.

¶ He always walks so neat and trim, and heat it never bothers him, and he stands very straight; I guess when he gets so encased, the heat of summer time's erased—and none can penetrate.

"Hypocrite" Is On Banned List

(From Parliamentary Debates)

Mr. BEAUBIEN: I have listened for a good many days of this session to lessons by the right hon. leader of the opposition on the political morals which should obtain in this country. Also I have very often heard him use the expression "bribery of the electors" either by the expenditures of public funds or the promise of expenditures of public funds, and I have come to the conclusion—and if the term is parliamentary I am going to use it—that I think the right hon. gentleman is posing as a holier-than-thou leader, when I am convinced that he is about the biggest hypocrite who ever entered this house.

Mr. BENNETT: I take it that the Chairman will probably ask that that be withdrawn.

The CHAIRMAN: Order. The word "hypocrite" is unparliamentary, and I would ask the hon. member to withdraw it.

Mr. BEAUBIEN: Well, then, Mr. Chairman, I never saw the practice of hypocrisy to the degree I have listened to it to-day.

Mr. BENNETT: That, unfortunately, is in the same position.

Some hon. MEMBERS: Order.

Mr. BEAUBIEN: Now, what happened—

Mr. ROWE: (Dufferin-Simcoe): I rise to a point of order. That expression is just as unparliamentary as the other.

The CHAIRMAN: The point of order, in my opinion, is well taken.

Mr. BEAUBIEN: Then, Mr. Chairman, I will bow to your ruling, and I withdraw those words.

Mr. BENNETT: Having thought them out very carefully, and feeling better for having said them.

Mr. BEAUBIEN: The right hon. gentleman in 1930 started the game of bribery—

Mr. BENNETT: That again, Mr. Chairman, is unparliamentary.

Mr. BEAUBIEN: — by going throughout Canada and making promises—

Mr. ROWE: (Dufferin-Simcoe): That is just as unparliamentary as "hypocrisy".

Mr. DUNNING: What is?

Mr. ROWE (Dufferin-Simcoe): "Bribery."

Mr. DUNNING: The right hon. leader of the opposition uses it every day.

Mr. BENNETT: The hon. member said I "started the game of bribery."

Mr. DUNNING: The right hon. gentleman can use the word "bribery" better: he is a clever enough lawyer to use it properly.

Mr. BENNETT: That word is not properly used, Mr. Chairman. On a point of order, one hon. member cannot allege that another member of this house started a "game of bribery." I have always voted against lotteries, and thus far I have escaped being charged with bribery. But there are cases in which—

Mr. BEAUBIEN: Will the right hon. gentleman speak louder, so that I can hear his point of order?

Mr. BENNETT: The point of order is that it is unparliamentary to make that observation.

Mr. BEAUBIEN: I have a right to speak on the point of order, have I not? To my knowledge the right hon. gentleman has used the word "bribery" hundreds of times in this house. He used it in connection with the by-election in St. Henry, Montreal. He used it on many other occasions. I leave it to you, Mr. Chairman, whether I have not the right to use the same term as the right hon. gentleman has used hundreds of times in this house.

Mr. SPENCE: In a different way, though.

The CHAIRMAN: On the point of order raised by the right hon. leader of the opposition, I am of opinion it is well taken, for this reason, that it might be inferred from the remark that there was something personal in the way of bribery on the part of the leader of the opposition. I would ask the hon. member to withdraw the expression.

OPINIONS WORTH LITTLE.

(Hamilton Spectator)

JOHN Pierpont Morgan was no doubt joking when he told a reporter in New York that he would not give his opinions on public affairs because they were not worth anything. But it is the sort of joke that might be taken in a good many different ways.

There appears to be a sort of tradition that business men of the Morgan stamp must remain silent in affairs political and social. Although it is a long cry from Vanderbilt's "the public be damned attitude" it has been pretty well maintained. And it was the late George Baker's warning that business men should "cut their talk in half."

Without confining it to the Morgan, Baker group, it is still unfortunate that too many people whose opinions are valuable are reluctant to reveal them. It is equally unfortunate that those whose opinions are of little value are out for every possible chance to advertise them.

That may be human nature, and it may be the reason for our being plagued with an undesirable kind of noisy "politics". Yet as long as a certain type of individual remains aloof—and he is usually the one who is most bitter in his denunciations of public life—those very conditions will be further aggravated.

TACTLESS AT LEAST.

(Letter in Montreal Star)

SIR,—THE telephone is very useful at times and then again there are occasions when it becomes a nuisance. Never a day passes that my wife is not called from her household duties to answer some salesman or woman who have something to sell or some service to offer.

Recently when I was lying in the hospital suffering from typhoid and pneumonia and almost on the verge some enterprising representative of one of our local cemeteries called up my wife and wanted to know if she did not think this an opportune time to buy a grave.

You can imagine the effect this had upon her. She nearly fainted as she hung up without answering.

No wonder I feel like having the 'phone taken out sometimes.

DISGRUNTLED.

JUST A FEW STEPS

"Are you sure you won't get into trouble when you get back to Paddington?" —Humorist.

Perhaps You Remember When . . .

STREET WATERING used to cost the town only $1200 a summer and the work was done by Zimri Blodgett, Thomas Williams, George McClellan and Albert Valois?

J. H. Burnham, C. Fessenden and E. A. Peck were some of the speakers at a course of lectures on Dante?

Rev. W. MacKay was appointed assistant pastor of St. Paul's church here?

Quartermaster Sergt. Instructor Medhurst of the Royal Canadian Dragoons spent some time here recruiting for that regiment?

Rickerby brothers took over the management of the C. P. R. hotel and the bartender of the establishment was D. Michael Hargey?

A telephone line was extended to the cottage of C. B. McAllister at Stoney Lake?

Rev. Dr. W. J. Crothers was pastor of George Street Methodist church?

D. Hughes-Charles of Peterborough officiated as judge of saddle classes at the Montreal horse show?

Subscriptions were taken up here for furnishing a library for the new British cruiser Dominion?

Indignant citizens used to write letters to The Examiner every spring to ask where the watering carts were?

George E. Revell sent the Peterborough Club a deer's head from Main Centre, Northern Ontario.

J. Alexander Culverwell was the managing director of the Central Ontario Power Company, organized to develop power at Burleigh Falls?

Peterborough celebrated its elevation to the status of a city with a big Dominion Day demonstration?

◇ ◇ ◇

THE SOVEREIGN SANK

THE STEAMER Sovereign owned by Messrs Meldrum and Ferguson sank at her moorings one spring?

Rev. Father John O'Brien was appointed priest at Sturgeon Falls in what was then the new diocese of Sault Ste. Marie?

Robert Stuart of the Quaker Oats Company made a donation of $2,000 to the Y. M. C. A. fund?

Police Magistrate D. W. Dumble was president of the Peterborough Horticultural Society?

The Misses Allan and Felion operated a millinery store on George Street?

H. R. H. Kenner gave an address before the Y. M. C. A. "pop" on the "City of the Seven Hills"?

Dr. Wilfred T. Grenfell of the Labrador Medical Mission paid his first visit to Peterborough and spoke in the Y. M. C. A. hall?

Michael Greer fell on a circular saw in White's mill in Lakefield and was terribly injured?

Alexander Hamilton of Warren Ont. purchased the old Nicholls homestead on Rubidge Street?

Mr. Justice Anglin presided at the spring assizes here and J. L. Squire was foreman of the grand jury?

H. A. Cook of Peterborough was suspended by the American Trotting Association until his horse Petroleum could be identified?

The Dale English Opera singers visited Peterborough and delighted a big audience at the opera house?

Isaac Fastwood of Ashburnham bought the Lakefield House from J. Furlong?

Vebbie Flaherty, Peterborough speed ball pitcher went to Galt to pitch for the senior team in that city?

One April when it rained only on three days and the total for the month was less than half an inch?

Lord Aylmer, Inspector-general of the Canadian militia came to Peterborough to inspect the 57th Regiment?

Violet Dover, Graduate of the Collegiate Institute won the scholarship in chemistry at Bryan Mawr?

Mm. Langford Sr. was awarded the contract for erecting a new building for the Lock Company to cost $40,000?

◇ ◇ ◇

A MEMORIAL TABLET

A TABLET commemorating the memory of Rev. Mark Burnham was unveiled in St. Luke's church?

The 29th annual meeting of the Women's Foreign Missionary Society of the Presbyterian Church in Canada was held here with 300 delegates?

The Examiner proudly announced the fact that it had installed a new improved Rogers typograph typesetting machine?

Dr. Frank C. Neal returned from Europe and began practicing in Peterborough?

J. H. Ryan opened a pleasure park at the river end of the street car line?

The Roy Studio first added equipment by which photographs could be taken at night?

W. H. Denham was elected exalted ruled of Peterborough Lodge, Order of Elks?

The city teamsters were given an increase to $3.25 a day?

The bill in the Legislature to incorporate Peterborough as a city was opposed by G. W. Hatton and James Kendry?

Lots on the Elias Burnham estate were sold by auction by John Haggart at prices ranging from $200 to $720?

Ernie Wasson, local hockey goal keeper was married in Toronto to Miss Minnie Jones?

Dr. M. A. Morrison, H. LeBrun and J. Griffin were the license commissioners for West Peterborough?

• They Are Not Afraid of Lewis

(St. Thomas Times-Journal)

JOHN L. LEWIS may be a czar in the C. I. O. but with Congress he is only a Big Bad Wolf, of whom nobody is afraid. With his usual conceit and high-handedness, he invaded the office of the Speaker of the House of Representatives in Washington and read the riot act to a group of members of the rules committee with the purpose of having them report a bill he came to the Capitol to sponsor personally. But, no doubt remembering that the Pennsylvania primaries recently revealed that Mr. Lewis was not the great political dictator he imagines himself to be, the committee, by an overwhelming vote, refused to report the bill.

It is related that both Republicans and Democrats united to deal Mr. Lewis his crushing defeat. With parties uniting to thwart dictators the latter cannot make any headway. U.S. politics, which sometimes comes in for strong criticism, has apparently not lost its manliness, and this is a redeeming feature. Cowed politics would accomplish far more harm than good. Apparently the politicians across the line are beginning to realize that John L. Lewis does not hold the voters in the hollow of his hand. He may browbeat and bully, but he cannot deliver. When will this would-be-dictator awaken to the fact that his domineering methods are resented by the free and independent electors? The quicker he does, the better it will be for the public he represents, or misrepresents.

• Taste Good When You're Hungry

(By James Park in Stratford Beacon-Herald)

MY FATHER, the late Andrew Park of Cromarty, went to Dakota in 1881 and homesteaded a quarter section of land. The rest of us followed him out the next year. There were my mother, sister and two other boys besides myself. The land was very level and from our doorstep you could see Cooperstown ten miles away. The Skeyenne River ran through our property. The first year we put in only a few potatoes, but the next year we put in a few oats and some wheat. The season was very dry and although we did not know it at the time it was the beginning of what was to prove a long and disastrous drought.

From 1884 until 1887 there was no let-up at all in the drought and we had scarcely more than a light shower during all that time. The wheat at its best during those four years was never more than eight or nine inches high and we couldn't use the binder on it. We cut it with a mower and raked it up. At best it wouldn't go over two or three bushels to the acre.

We ran the wheat (what we got of it) through the thresher, ground it and made it into whole wheat flour. The women made biscuits and pancakes out of it, but no bread. There were quite a few Norwegian settlers in the district and they made a porridge out of the flour by boiling it. They called it 'grout' and it didn't taste too bad. You can get used to anything when you're really hungry.

Each settler tried to keep a couple of pigs on hand for pork, but we couldn't keep many cattle or horses because we couldn't feed them. No one had any money and they had no way of getting any. We had not even a dollar to our names and there was no such thing as credit. You paid for what you got or you didn't get it.

When the men needed trousers the women ripped up grain bags and made pants out of them. They made jackets out of the grain bags too and the women made skirts for themselves out of old bran bags. We had hard scratching to get shoes and they were worn longer after they were worn out than before. The women went barefoot in the summer time.

The Dagota winters were cold and we had to go to the river to cut wood. A St. Paul company owned most of the timberland in the State but the settlers just stole it. It was either do that or freeze to death and we weren't freezing to death. Our house was a one-room board shanty covered with tar paper and the six of us lived in it.

In 1888 we got a bit of moisture and our first crop in five years was comming along. We were beginning to feel jubilant and we saw money in sight at last just before we cut the wheat it was frozen right n the fields. What happened to be on high ground was saleable, but thousands of acres on the lower ground was never cut. It was burned the following Spring. Our entire crop was frozen and we did not sell a bushel of it. We threshed and ground some of the frozen crop and until the next crop came we subsisted on the frozen wheat. Do you know, it wasn't too bad, but as I said before you can get used to anything if you're really hungry.

Hard To Believe How Time Flies

JUNE 18

1908: Board of Works instructs city solicitor to take action against the Peterborough Light and Power Company for laying gas mains without permission.

J. E. Crough, deaf mute athlete wins the Howden trophy by capturing all the field events.

Lakefield, Norwood and Peterborough Fairs all seek grants from the county council.

County legislators suggests the appointment of a magistrate for northern part of the county.

Rev. Canon Davison reads a paper on fellowship at the Pan-Anglican conference in London Eng.

1918: Veterans ask that the money subscribed locally for the Y. M. C. A. war work be held in trust.

Employees of The Examiner present A. E. Rodgers with a signet ring as he severs his connection with the staff.

John Carlisle, contractor and well known local citizen passes away.

Miss G. Maud Perry of Peterborough is commanding a force of 2000 girls engaged in farm work in British Columbia.

The June sessions of the Peterborough county council got under way today.

1928: Peterborough Ministerial Association tender a farewell dinner to Rev. J. W. Gordon.

Local Board of Health asks the city council to appoint a fulltime medical officer of health.

County council starts June sittings today with Warden Morley E. Smithson presiding.

H. B. Cowan addresses Rotary club on the subject of changes in the marketing system.

Lock Works ball team defeats the Curve Lake Indians in an East Peterborough League game by 9 to 4.

A Bible Message For Today . . . .

FURTHERMORE then we beseech you, brethren, and exhort you by the Lord Jesus, that as ye have received of us how ye ought to walk and to please God, so ye would abound more and more. . . .

But of the times and the seasons, brethren, ye have no need that I write unto you. For yourselves know perfectly that the day of the Lord so cometh as a thief in the night. . . . But ye, brethren, are not in darkness, that that day should overtake you as a thief. Ye are all the children of light, and the children of the day: we are not of the night, nor of darkness. . . . But let us, who are of the day, be sober, putting on the breastplate of faith and love; and for an helmet, the hope of salvation. For God hath not appointed us to wrath, but to obtain salvation by our Lord Jesus Christ, who died for us, that, whether we wake or sleep, we should live together with him. Wherefore comfort yourselves together, and edify one another, even as also ye do.—I Thess iv, 1; v, 1, 2, 4, 5, 8-11.

To The Editor

WHY?

Editor Examiner:

Sir: Just a few questions I would like to see answered for the benefit of a lot of tax payers.

Why should the police have their wearing apparel furnished out of the tax money, when they draw from $1200 to about $2000 a year and lose no time and the pick and shovel men that do not draw half that money have to buy their own clothes?

Why does the city allow so many from outside the city to come in and take the work from the unemployed that should be having the work?

Why does the city want to advance a foreman on the Board of Works $100 per year? I, as well as a lot more would consider $5.00 per day would be good pay in this depression.

OLD SUBSCRIBER.

Peterborough, June 17.

THE LARGEST TEAPOT.

(Edinburgh Scotman)

AT THE EMPIRE Tea Pavilion at the Empire Exhibition are displayed what are claimed to be the world's largest teapot and the world's oldest.

The former holds 3½ gallons of tea. The latter holds just a cup or so, but from the Hans Dynasty of ancient Cathay, and is, therefore, anything between 1,700 and 2,000 years old.

Among the teapost on view at the stand are two midget teapots one in blue and white, the other white with raised figures. A red glazed teapot is in a unique design. An old English porcelain teapot in Worcester ware, of 1810 or 1820, shows colored pictures of buildings. Another teapot, dated 1174, shows a picture of a lover and his lady. There is, too, a teapot that was made for John Wesley with his own picture on the front of it. Teapot of solid agate presents a mottled effect.

DEFEATS ITS OWN END.

((J. A. McRae, in Toronto Saturday Night)

SEVEN ONTARIO gold mines are paying wages. ETAOINSHRDLUS 000 000 a year at present, as compared with $20,000,000 in 1932. These seven mines are paying taxes at a rate of $5,500,000 a year at present, as compared with $1,760,000 in 1932.

The Ontario Mining Association shows that on a production of $204,853,000 in 1937 the mines of Ontario paid $13,665,000 in taxes.

Taxation amounts to over $1 on each ton of ore treated at many of the leading gold producing mines. This tax, added to cost, has relegated a large tonnage of material to the waste heap, lost to the country forever because of the high costs involved.

Taxation on mining as well as real estate is now considered to have reached the point where it defeats its own end.

Relief Camp Workers Are Not Complaining Despite Heat And Mosquitoes In Bush

Men Show Initiative In Working Under New Relief Scheme

A tiny village of Peterborough people has been established a few miles north of Apsley, in the heart of the northland. It is a thriving community, and if the relief committee continues the scheme it will soon be considerably larger.

For it is to this hamlet, buried deep in the bush, that Peterborough's unemployed are being rehabitated. They have become initiates to the honored trade of woodcutting.

The idea of a lumber camp for unemployed sprang from the new depression, which sent relief costs soaring to such a height funds are rapidly becoming depleted. Each winter the city has bought wood for the unemployed, and has received no work in return.

This year the contract was let to the Peterborough Fuel and Transport Company under a different scheme. By this new plan, the company hired a supervisor for their woodlot near Apsley, and the city relief committee agreed to supply the men who would cut down trees and split them into cordwood.

Rate of Pay.

The relief committee paid transportation of the men to the woods, furnished them with clothing and tools. The company agreed to pay them $1.65 a cord for the wood they chopped, $1.85 where the trees were scattered. Each man may earn up to $5.75 without its affecting his family's relief here in Peterborough. From any amount above that figure a sum is taken each week, usually in the neighborhood of fifty cents, by the relief committee for tools that have been supplied, an additional amount for clothing supplied.

So in actuality an unemployed man on relief may earn nearly $7 a week before his family's relief is reduced. For example, should a man earn $8 in any week, his wife and family here in Peterborough would find that their relief voucher had been reduced by $1 for the following week. Of course the additional dollar, and more, could come from the husband's earnings.

When the relief office first suggested the plan, it was turned down by more than a dozen men. They were immediately struck from the relief rolls. Four more went to the site of the camp, and returned the following day. They have not returned yet, and have been cut from relief.

Not All On Relief.

At the camp are nine men, two women and a girl. They are living in rough shacks, working from early morning until near sundown. Not all are on relief. One couple went to the bush when the man lost his position. They went to avoid relief. One reliefee did not wait to be ordered to the camp, but went of his own accord to Relief Officer Art Metheral and asked for equipment.

At the camp complaints are few. The work is hard, none can deny that. Chief faults the men had to find when an Examiner reporter called this week were that drinking water was bad; that there was no first aid equipment in camp; that it was a poor bush; that mosquitoes were too plentiful.

Drinking Water Bad.

The drinking water was bad, in reality. Three had already become ill, one of them a woman, presumably from drinking the near stagnant pond water. Since no other water is available, the water will have to be boiled in all probability.

Day previous a worker received a gash in his hand from a flying chip of steel. He had to be taken to Apsley for treatment, because there was not even a piece of gauze in camp. Relief Officer Metheral said later that first aid equipment will be sent immediately. All the men are covered by Workmen's Compensation in case of accident, and first aid is an essential by that act.

The bush is undoubtedly hot in the middle of the day; the trees are not of first-class quality, and at night the mosquitoes are bad, this reporter found.

No Real Complaints.

But these men, while they tell of such hardships, are not seriously complaining. They are revealing fellowship, initiative, courage. And they are working hard. One of their number, he who took a job to avoid relief, is a carpenter. With limited tools he turns out axe handles, saw handles, anything of wood that happens to get broken. He sells them cheap. He sharpens saws and axe blades. His tent, stove and pine-covered dining quarters are the tidiest in the camp. His wife cooks meals, at twenty cents each, for several of the men.

Another family of father, mother and daughter have a shack of their own. Each day the mother and daughter pick and preserve wild strawberries. They cook for several more of the men. One young man has a tiny shack of his own. The others eat and sleep in a large, rough bunkhouse, doing their own cooking and scanty housework. One has a mandarin, and plays it in the evening.

It is a rough life they lead in this new hamlet; a life without luxury, sometimes without what people think are essentials. But all are strong and active, and seem fairly content. They work hard, sleep well, eat plenty. At night they sometimes walk over the torturous rocky road to Apsley for entertainment, but usually they sit about the bunkhouse.

More To Go.

On Monday their number will probably be increased by eight, for the relief committee is considering sending that many more men back to work.

The work will probably continue until fall. All of the wood being cut by these Peterborough men is to be used next winter for families on relief. The Peterborough Fuel and Transport Company pays, in nearly all cases, $1.85 a cord to the men, supplies the woodlot, hauls the wood 43 miles over some bad road, and sells it to the city for $6.75 a cord, delivered at the city's woodlot.

Band Concert

By kind permission of Adjutant Warrander, Peterborough Temple Band will give the following program in Victoria Park on Sunday evening, June 19, at 8.30, under the direction of Bandmaster R. G. Routly and Deputy-Bandmaster S. J. Richardson:

March—"Red Shield" .....
Favorite—"Sound Out the Proclamation" .....
Medley—"American Melodies" .....
Chime Solo—"Behold the Saviour" "St. Peter" (Soloist H. Barton).
Trombone Quintette—"Happy Comrades" (featuring trombone section of Band) .....
March—"Heaven-bound Throng" ..
Selection—"Love Divine" .....
Favorite—"Songs of Britain" .....
Air Varie—"While the Days Are Going By" .....
Chime Solo—"Harlan" .....
"Abide With Me" .....
Soloist, H. Barton.
"God Save the King."

OBITUARY

JAMES SCRIVER.

James Scriver, who died at Washago on Friday and will be buried there at 2 o'clock Monday afternoon will be remembered by many of the older residents of this city as one of its nimble-witted pitch men of twenty-five or more years ago. Some of them were Charlie Guy, Randy Fady, the late Billy Bowman and Jim Scriver. They used to set up their stands on market days and holidays and also had a circuit of the towns and cities where they use to ply their trade in can openers, razors, watches, medicine and all sorts of things. Reg Turner was informed last night of Jim Scriver's death, and to the Examiner said that Mr. Scriver would be remembered by many friends as a man of ability and honor and a gift of salesmanship. For years he had an exclusive right at the Toronto Exhibition for which he used to pay $200 for two weeks.

MISS M. J. BARNARD

Prominent in the business life of this city for the past thirty-nine years, Miss M. J. Barnard, 511 Stewart street, died suddenly this morning (Saturday).

Well known throughout the city by a host of friends, she had been employed for nearly four decades in the office of the Porter S. White company, now located on Charlotte street. Thousands of Peterborough people knew her through her work and through her activity in church work.

Born near Ballieboro, on the first concession of South Monaghan, she was a daughter of the late Mr. and Mrs. Joseph C. Barnard, life-long residents of the district. He youth was spent on the homestead and she was active in the work of the Ballieboro Baptist church.

She came toPeterborough 39 years ago and immediately commenced work for the Porter S. White company. She was one of Murray Street Baptist church's most active workers, last year being president of the Mission Circle. She was interested in all the church's work and particularly in the work of missions.

Surviving are her brother, Howard C. Barnard, Ballieboro; her sister, Mrs. Porter S. White, Peterborough; her niece, Mrs. T. A. Bertois, London, Ont., and Mrs. Harold Bebee of Baileiboro, and her nephew, Roy B. White of this city.

The funeral will be held on Monday afternoon at 2.30 p.m. daylight saving time, from the late residence at 511 Stewart street, Rev. J. H. Sutcliffe of Murray Street Baptist church officiating. Interment will be made at Litle Lake Cemetery.

CENTRETON

Mrs. J. R. McBride and son Tom were visitors to Castleton on Tuesday.

Mrs. Mabel Waywell spent Tuesday afternoon with her aunt, Mrs. Gaffield, Castleton.

The Y.P.S. met on Tuesday night, when a missionary meeting was held with Miss H. Blogett as convenor.

Mr. and Mrs. Arthur Black were recent guests of Mrs. F. Wolfraim.

Mrs. Elmer Davey and Jean, of Baltimore, spent Wednesday with Mr. and Mrs. F. Birney.

Rev. T. A. Nind of Grafton gave an address on "Education." Rev. Mr. Beaton had charge of the installation of officers. Bruce Curtis and Clarence Birney sang a duet. The address of the evening was taken by Rev. Kenneth Beaton.

The following officers were elected for the coming year: President, Mr. D. Lee, Eddystone; Vice-President, Mrs. James Diveny, Vernonville; Secretary-Treasurer, Mrs. N. Chestnut, Fenella; Children's Department, Mrs. Davey, Roseneath; Girls, Mrs. Underwood, Grafton; Boys, Mr. R. Curtis, Centreton; Teachers' Training, Mrs. S. McBride, Centreton; Young People's Department, Mrs. Henry Knight, Grafton; Home Department, Mrs. C. B. Turk, Vernonville; Temperance Department, Mr. Bradshaw, Centenary.

Caught In The Act

BELLEVILLE, Ont., June 18 (CP)—Police caught a criminal stealing produce from a garden here. A special problem arose when they decided to lock him up, for they knew no ordinary jail would hold such a prisoner, a big white rabbit.

REPORTED HIS ESCAPE

DARWIN, Australia (CP)—In jail here awaiting trial for maliciously damaging government property, a man escaped, borrowed 50 cents from a constable, bought himself drinks and gave himself up. He was then freed.

Code Appears On Tombstones

Henrietta and Susanna Bean probably never thought they'd have a tombstone like this one erected over their earthly remains, but there was no explaining the mental gyrations of husband Dr. Bean. We hasten to explain that Henrietta and Susanna were successive, not simultaneous, wives of Dr. Bean, and when both passed away, the good doctor had them buried in the same grave, over which he erected this tombstone extolling the virtues of both in code. The grave is in Union cemetery at Wellesley, near Kitchener, Ontario.

Jack Dempsey Almost Regained His Lost Crown In The Battle Of Famous Barry Long Count

Forgot Neutral Corner Rule After Flooring Tunney in Seventh

Jim Corbett came close to recovering the world's heavyweight championship when he beat Jeffries for 22 rounds, only to run into a haymaker and take the count in the twenty-third.

But of the heavyweight champions who tried to come back, Jack Dempsey came closest of all. He missed by only a few fleeting seconds.

Dempsey, maker of melodrama at Toledo, where he massacred Jess Willard; at the Polo Grounds where he pounded Luis Angel Firpo into the earth after being hurled out of the ring at the end of a flying fist, and at Boyle's Thirty Acres, where he toyed with the Orchid Man of France, did not fail the 104,000 who packed into Soldier Field at Chicago to see his last magnificent gesture.

That was 11 years ago. In the previous year, the Man Mauler, then 31 years old, had met his master when Gene Tunney slashed him into a gory pulp in ten rounds on a rainy night in Philadelphia. Yet there thousands who refused to believe that Tunney could do it again, thousands who strung along once more with the man with the killing punch.

Neutral Corner Rule

It was his own failure to comply with a rule that Dempsey can blame for his failure to become the first heavyweight to win back the title. One of the regulations the Illinois boxing commission imposed for the fight was that, in event of a knockdown, the man scoring the knockdown was to go to the farthest neutral corner. The referee was not to begin his count until the fighter scoring the knockdown complied. Referee Dave Barry explained the ruling to both fighters at the start of the bout.

In the first round at Philadelphia Dempsey had came out fighting. But at Chicago he started more cautiously. He was wary of that snaky Tunney left, and try as he would to manoeuvre him into a position to make him a target for a good right, Tunney was unable.

Tunney threw a flock of wild right hands in that Chicago fight, but it was not until the fourth round that he finally hit Dempsey with one. It landed high on the temple, but staggered the ex-champion. Jack covered up.

Though Dempsey was bleeding from cuts on his face when the fifth round started, he seemed fresh, and the action began to pick up this round. Tunney kept trying to rcoss with a long straight right, and was careful to stay out of reach of Dempsey's left hook. In close Tunney inevitably tied Dempsey up.

Momentous Seventh

In the seventh Dempsey crossed with a long right that hit Tunney on the face, and Tunney retreated. Wempsey followed, and planted a left hook on the champion's chin. It was a terrific punch, and Tunney sagged, his back against the ropes. Rebounding, he took another left hook, then a right and a left, another right and left as he was sinking to the floor.

Barry began his count, but at "three" turned and saw that Dempsey had not gone to "the farthest neutral corner." He signalled to Jack to do so, but Dempsey, confused, did not comply. Barry rushed over to Dempsey and pushed him toward the corner. Then he returned to Tunney and started the count all over again at "one." Gene rose at "nine."

Just how long Tunney was on the floor is a disputed point. Certainly he was there 14 seconds. Some ringsiders said 20 seconds. But when he got up, his head was clear. He knew that his only safety lay in flight. As Dempsey tore out with a murderous left, Tunney picked it off and retreated, starting to circle to Jack's right. They went around and around, Dempsey swinging at the fleeing target, not landing a punch. Then, suddenly, Tunney stopped and flung a right into the Mauler's face. Dempsey buckled.

The Telling Blow

Then Tunney circled to the left, followed by Dempsey, who shouted, "Come on and fight!" Tunney kept skipping backward. Then, suddenly, again he stopped and planted a vicious right under Dempsey's heart. That was the blow that won the fight for Gene, in the opinion of many writers at the ringside. It stopped the Mauler instantly.

The crowd seemed to sense that Dempsey had "shot the works." When the Mauler went down before Tunney in the eighth, there remained little doubt. The next two rounds saw Tunney in complete mastery.

After the gong ended the tenth, and the formality of a decision had been enacted, Dempsey went over to the ex-marine and said, "Congratulations, Gene! I did the best I could!"

Canadian Legion Notes

A chields amang ye takin' notes, and, faith, he'll print them.—Burns.

The painting and varnishing of our front hall, floor and staircase has been completed and the new matting has been laid. The whole thing has a very fine appearance, and when the auditorium has been decorated we will have the finest looking hall in the city.

The transient ex-service man is fast becmoing a very real problem tothe branch as not a day passes without a call upon us of one or more men looking for assistance, for boots, clothing, food or shelter, and our Comrade Loomis has no sinecure as relief officer. Some of the cases are beyond help and it would be folly to try but a great many are really genuine and deserving of sympathy and help. Some of the stories we hear are very pitiful. With many calls we have from our own local people the problem of the transient is a matter of real concern to us.

It is with great regret that we have to report the death of our comrade Jack Coppock in Nicholls Hospital on Wednesday, June 15th, and his burial this (Saturday) afternoon. Our departed comrade was the first caretaker of the Legion Hall in the days of the G.W.V.A. and was later caretaker of the City Library from which position he retired a year ago. Our deepest sympahty is extended to the bereaved family.

The secretary of the local branch of the Imperial Veterans has requested us to state that a much increased interest was evinced by local Imperials in the second meeting of their organization on Wednesday last and that a number of new members were accepted.

We beg to remind all members that the regular monthly meeting of the branch will take place on Monday next June 20th, and they are urgently invited to attend. After the meeting a light lunch will be provided and games will be held. So come along if you are not too busy catching the elusive fish to enter in our largest fish competition. Before the meeting a horseshoe pitching contest will take place at the rear of the hall at 6.30 p.m. so come along and take part in the game or watch the fun.

A quoram board will sit in the council chamber of the city buildings on Monday and Tuesday next June 20th and 21st. Any ex-service man wishing to consult the pension advocate will have the opportunity.

Lightning At Work

KITCHENER, Ont., —June 18 —(CP)—Lightning ripped a 12-foot hole in the south side of a 100-foot chimney here in a storm this week. Bricks were thrown into the machine shop windows below and all lights were put out.

Fairs Association To Meet In July

(Examiner Correspondence.)

CAMPBELLFORD, June 18.— A district meeting of the Fairs Association is being held in Campbellford on July 8, according to G. G. Stevens, secretary of the Seymour Agricultural Society. The purpose of the meeting will be to discuss fairs and matters pertaining to them in general, particularly those things which will affect the Societies of this district. Among those who are expected to send representatives are Madoc, Warkworth and Wooler.

Debt Paid Off

The final chapter in one of the Kiwanis club's books of good deeds was read at the club's weekly luncheon on Friday by the secretary-treasurer.

A few years ago the club paid for the tuition of a young man attending business college here. On his graduation the youth left the city tendering his note for an amount in excess of $100, to be paid back to the club when he reached financial security.

Yesterday, the club received a cheque for $32, last payment on the account. His note fully paid up, the young man thanked the club, wrote its members he was succeeding in business thanks to their generosity. It was an example of the spirit of Kiwanis.

Rest Did It Good

AYR, Ont., June 18 (CP).—Noah Shantz, farmer near here, lost a watch three years ago while plowing out potatoes. He found it the other day. The outer case was slightly discolored but the $15 watc, when found, ticked better than ever. The watch used to run slow, Shantz said, now it keeps accurate time.

WHEN WINDS RIGHT

CLIFFE, England (CP)—Ingenious W. H. Slater sails to work over a mile of disused railroad track in a jigger rigged with masts and sails.

Sued For Million

Mae West, buxom blonde siren of the screen, is pictured as she prepared to give her deposition in the suit of playwright, Max Linder, against the actress for one million dollars and an accounting of profits from the picture, She Done Him Wrong." Linder in his action contends that he wrote the script as a stage play under the title of "Diamond Lil" in which Miss West starred 10 years ago on Broadway.

Muskrat And Weeds

GALT, Ont., June 18 (CP).—Residents here decided there was a sea serpent in the Grand river or they were afflicted with a joint attack of delerium tremens. Closer study revealed the monster was a muskrat towing a long string of weeds behind him.

Interrupted while reading a letter enclosing $25 from her son, Mrs. M. Jones of Ogmore Vale, Wales, was told by a policeman that the son had just been killed at work.

Doe Fawn Added To City's Zoo

The animal population of Peterborough's zoo at the filtration plant has been augmented by the addition of a very pretty little doe fawn, the gift of the Ontario Department of Games and Fisheries through Overseer I. J. Lyons.

The baby deer was picked up in the bush in Belmont Township a few days ago by a man who said the fawn was sound asleep when he came across it, and did not waken until it had been carried a hundred yards. When Overseer Lyons heard about the affair, he immediately took possession of the little animal and informed Manager Dobbin of the Utilities Commission who applied to the Department to have the fawn turned over to the zoo here and the request was promptly granted.

The baby deer is now comfortably housed at the zoo, although the yearling deer already at the filtration plant has not yet made up his mind whether he is happy about the whole affair or not.

Apps a Director

PARIS, Ont., June 18 —(CP)—Sylvanus Apps, star centreman with the Toronto Maple Leafs, has been added to the board of directors of the Walker Press Limited here.

TENTS AND AWNINGS

We offer Square Wall Tents 9½ x 12 x 3 10-oz. Roof, lighter walls and ends, complete with Poles and Pegs, for **20.50**

These Tents are Real Value.

For AWNING, Telephone 1800—and our man will call and measure — showing our new "PASADENA" Awning Stripes.

J. J. TURNER & SONS, Ltd.

J. E. A. Fitzgerald—Coal and Wood

DRY SLABS

2.50 Per ½ Cord Cut—Edgings Out

BLUE COAL

ALSO SCOTCH AND RUSSIAN

Spring Prices Still in Effect

253 Hunter St. W. Phone 110-111

Treasurer's Sale of Lands for Taxes

CORPORATION OF CITY OF PETERBOROUGH

TO WIT:

By virtue of a Warrant issued by the Mayor of the City of Peterborough bearing date the 23rd Day of March, 1938, Sale of Lands in Arrears of Taxes in the City of Peterborough will be held at the City Council Chambers at the Hour of Ten o'clock in the Forenoon, on the 5th Day of July, 1938, unless the Taxes and Costs are sooner paid. Notice is hereby given that the List of Lands for Sale for Arrears of Taxes is being published in the Ontario Gazette on the 2nd Day of April, 7th Day of May, 4th Day of June, 1938, and that Copies of the said List may be had at my Office.

MORLEY E. SHAVER,
City Treasurer.

Investigation

In view of the fact that it is proposed to hold an investigation into certain police matters and that anonymous complaints have been received, notice is hereby given that any persons who wish to have a complaint investigated are required to file such complaint by affidavit with the Secretary of the Board of Commissioners of Police on or before June 27th, 1938.

S. R. ARMSTRONG,
Secretary.

"CONQUER FEAR"

SAYS DALE CARNEGIE

Author of the famous book "HOW TO WIN FRIENDS AND INFLUENCE PEOPLE"

● "Fear defeats more people than any other thing in the world. To conquer fear is an important step towards success. If you read the biographies of great men you will find that some were go-getters and some were dreamers.

"But there is one quality they all had in common — they all had COURAGE."

● "You can't buy courage and you can't get it just by wishing for it. But you can *develop* it as you would develop a strong right arm. How? Simply by doing the thing you fear to do.

"Don't say: 'I'll do this next week'. Do it *now*."

● "Is there someone you are afraid to call on? All right. Call on that person tomorrow. You may be so scared that you will have to walk up and down outside half a dozen times. But don't let your fear lick you again. Walk in and tell the other man what a struggle you had with yourself to get sufficient courage to call on him.

"He won't laugh at you. He will like you better for your frankness and respect you for your courage."

Have You Smoked a Turret Lately?

A TURRET is more than ordinarily welcome, at those difficult times when you are trying to screw up courage to do something which you have always been afraid to do. Smoking a Turret gives you confidence—helps to put you at your ease. Turrets are made from choice Virginia tobaccos blended to an original and unique formula which gives them a delightful taste—shared by no other cigarette. Even the Turret package is better—it has a handy calendar on the back to keep you up to date.

Imperial Tobacco Company of Canada, Limited

Quality and Mildness

Turret CIGARETTES

PLAIN or CORK TIP

For roll-your-owners we suggest Turret Fine Cut

GASKILL FAMILY CAPTURES HONORS IN SCHOOL SPORTS DAY

Events Keenly Contested School Picnic

The Gaskill family, Jack, Louis and Ruth set the pace in school athletics at Nicholls Oval yesterday when Queen Alexandra School held its annual picnic, and these pupils won every race they entered. Jack Gaskill, age 11, clad in gym suit and running in his barefeet finished ten feet ahead of the field in a fifty yards dash.

A downpour of rain interrupted the races but the program was completed before the afternoon was over. J. E. R. Munro and E. Frost, principal and vice-principal set a new record in running off the program, hurrying because rain was imminent. All pupils entering races who failed to place took part in peanut scrambles and Miss A. Gillespie tossed the peanuts in generous quantities to the pile of boys. Two booths erected beneath the maples catered to the youngsters and parents alike, and at five o'clock supper was served on the long tables. Mrs. V. R. Henry, president of the Home and School Association was general chairman of the picnic committee, and women of the teaching staff who assisted in running off the sports program were Miss S. Staples, Miss E. Eagleson, Miss B. Thompson, Miss D. Burgess, Miss M. Ross and Miss J. Kelly.

Prize winners:

Girls 5 and under—Jean Smith, Marilyn Jackson, Helen Keller.

Boys 5 and under—Ron Davidson, Ian Smith, Ron Hunt.

Girls 6 years—Helen Kennedy, Betty Johnson, Evelyn Randall.

Boys 6 years—Gordon Buck, Donald Foster, Don Hartshorn.

Girls 7 years—Wilma Watson, Shirley Wood, Marie Cuffe.

Boys 7 years—Louis Gaskil, Gerald Kennedy, Alan Hawthorne.

Girls 8 years—Mildred Pomeroy, Mildred Whatman, Doris Simmonds.

Boys 8 years—Jimmy Nichols, Douglas Long, Claire Connal.

Girls 9 years—Earla Quick, Joan Deyell, Winnie Wright.

Boys 9 years—Barent Loftus, Murray Patterson, Gordon Hayward.

Boys 10 years—Bill Paterson, Douglas Morrow, Morris Richardson.

Girls 11 years—Dorothy Saunders, Irene Lewis, Mary Lillow.

Boys 11 years—Jack Gaskell, Douglas Burrows, Oliver Hawley.

Girls 12 years—Freda Gray, Viva Clarke, Irene Kendry.

Boys 12 years—Carl Bedford, Bob Reynolds, Clayton Selkirk.

Girls boot race—Ruth Gaskell, Essie Wright, Freda Gray.

Boys free for all—Albert Woodgate, Glynn Davise, Don Kingdon.

Bean race—First team, Ruth Gaskill, Irene Kendry, Lenore Simmons, Joan Patterson, Phyllis Liddell, Dorothy Frost, Shirley King, Joan Bell, Marjorie Fisk, Viva Clarke.

Torch race—First team, Betty Reid, Esther Hewey, Beatrice Fairburn, Ethel Stone, Reta Willis, Patricia McCarthy, Irene Lewis, Anita Davis, Eleanor Curtis, Helen Akirs.

Girls relay—First, Shirley King, Phyllis Liddell, Joan Bell, Viva Clarke, Dorothy Kirn, Barbara Shield.

Boys relay — Albert Woodgate, Harry Staunton, Glyn Davies, Pentland Wellwood, Irven Parnell, Douglas Burrows.

BAILEY COMES BACK

ACCRINGTON, England—(CP)—Now professional here, J. Bailey left-hand cricket all-rounder, will play for Hampshire, county club, again after four years' absence. He will perform in mid-week matches.

ROBINTEX SUITINGS
IF YOU WANT A SUIT THAT WILL MAKE-UP WELL—WEAR WELL—AND KEEP ITS SHAPE
ASK YOUR TAILOR FOR ROBINTEX

● Do dull headaches, tingling nerves keep you awake? Then tonight, take a Bromo-Seltzer before bed. It banishes headache . . . lets you sleep!
Bromo-Seltzer works *more than one way* . . . does things other remedies can't. Relieves *headache* FAST . . . settles your *stomach* . . . *alkalizes!*
At drug stores and soda fountains. Keep a family size bottle handy at home, too!
BROMO-SELTZER

VISIT NEW YORK—INEXPENSIVELY!
Bristol Moderate Rates Save You Dollars To Spend For Entertainment
Pink Elephant Dining Room
FINE ROOM with Private Bath
$2.50 to $4 . . Single
$3.50 to $7 . . Double
400 Comfortable Rooms
One of the Best Locations in New York
Adjacent to the Magnificent World-Famous Radio City
HOTEL BRISTOL
129 West 48th Street NEW YORK
T. Elliott Tolson, Pres. • Joseph F. Bath, Mgr.

SPORTS -DAY BY DAY-

Digging Up the Local Dirt With the Odd Chuckle or Two

By CEC. PERDUE

WELL, ANYWAY our lacrosse and ball teams can lick last year's champs in the early summer, whatever about at playoff time. Last eve at the lacrosse arena, the Petes poured so many counters by Goalie Chambers in the Inglewood-Caledon Combines' cage that the goal judge had to be relieved. Got a stiff arm, they say, hoisting the flag. Score was 19-6, not counting a goal that came a split second after the final gong. The Petes thereby won their third O. L. A. senior "B" tilt in four starts, and sure rubbed it in to the Combines. The latter were without their best man, Puckering, but even at that they were made to look bad. The Petes played in championship form and were clicking in all departments like a new cabin plane. Zooming in repeatedly to rattle the hemp.

* * * * * *

THEIR PASSING plays were pretty and they shot extra well in this fray. Also checked the Combines to a fare-thee-well. Had it over 'em all the way, including penalties! It was a speedy, rugged and fairly good game but one-sided throughout. The Inglewood gang thought we were on standard time and the game was half an hour late starting. The work of Worthy, Whitton, Reid and Meyette deserves special mention — these players being really brilliant all the way, with the others also going good. A few of the losers looked good but the team went just so-so.

* * * * * *

CROWE HURT himself scoring a counter late in the fourth. He takes chances tearing in close, and not infrequently does he knock the goal for a row of chicken coops and sometimes ye goalie too! Did that little thing early in the contest and accidentally cut the net-minded over the head. It drew blood so both had to go off — the goalie for repairs. As lacrosse rules call for a penalty when blood is drawn, here was a case of a guy scoring a goal and getting a penalty at the same time. His first lacrosse penalty in two years. Big Smith got a rough passage from little gees like Shorty Reid and Buster Whitton, much to the delight of the fans. Seems public sentiment is still with the Davids and against the Goliaths. Two midget teams, Kinsmen and Kiwanis, put on a good game before the main one and at half-time with Kinsmen winning 5-2.

* * * * * *

KEENE copped a 7-6 nod over C. G. E. at the Bowl last eve to move into second place in the Girls' Softball League. One of the best gals' games of the season. Bea McDowell and Marilyn McCarthy both twirled fine ball and sent a flock of femmes back for a drink of water after swinging at the third strike. Something about catching an armful of ozone on the third swing that makes ball players hit for the water bucket for a swig — it is an established custom. We hear H. Cameron of C. G. E., who was hurt sliding into third against Lindsay here Wednesday, is in the hospital with a side injury — possibly even requiring an operation yet. We don't know when the next game is; ought to get the dope over the weekend.

* * * * * *

BATTING averages of the baseball Petes to date are listed tonight. They show Frank (Lefty) McNally, locals' new hurler on top in hitting as well as twirling. Has a mark of .429 for two games and another pitcher. Russ Kitchen, is next with .333. Then comes Bob Doll with .316. In the .200 or better class are Cliff Cadd (with a good mark), Bill Calladine, Bun Kingdon and Chuck Kearns. The rest aren't clouting the apple at a rate worth wiring home about. Not even a collect wire. Club hitting average is .217, and most of it was piled up in the 11-0 win over Kingston. Yeah, the Petes are getting good pitching and fielding, but can stand quite a bit more hitting.

* * * * * *

LOT OF INTEREST by ball fans around town in the C. O. B. L. executive meeting this evening in Oshawa. On account of the loop moguls and club officers will discuss the matter of ball imports who are playing in Kingston and Peterborough without benefit of O. B. A. transfers. As they arrived after the March 15th residence date, Oshawa will string along with the Ponies and Petes. General feeling of fans is: "We want good ball games whether the league is affiliated with the O. B. A. or not — and we're getting good games this year." Of course, there has always been a lot of skull-duggery pulled secretly with players arriving late but the O. B. A. apparently ignorant of it. And it's a fact that when Cobourg was in the old C. O. B. L., opening day on May 24th there would see two or three U. S. players get off the boat and hurry to the park to play — without knowing the names of their own teammates. Ah, yes, indeed.

* * * * * *

CHURCH Softball League standings are in tonight. Likewise the playoff arrangements in the four sections, the loop executive having a huddle at the "Y" yester p.m. and coming up with this layout. Final scheduled fixtures will be early next week, with the various playoffs getting underway within a few days. Murray St. Seniors took a nifty 4-3 win over Knox at the Oval last night to give the Baptists a chance to join in a three-way tie for the second Slot, if they win their next joust. The loss shook Knox out of first place to climax a week of upsets i nthe senior series. George St. Majors roosting comfortably, if surprisingly, in first place. It's been quite a season to date in the Church Circuit and everything can, and probably will, happen during the playoffs.

* * * * * *

A BIT ON the new changes in cage rules for grownup basketeers around here, and there are plenty of guys and gals who play the game and lots who follow it. Games may be played in quarters with time off betwixt quarters (not halves) two minutes. Jump ball must be placed at least six feet from the nearest boundary line. A gee may stand in the outer half of his free-throw circle indefinitely but, as soon as he gets the ball, he is subject to the three-seconds rule to evacuate. Teams can take five time-out periods, additional ones being at the expense of a technical foul—and these can be taken even if there is no injury, etc. A player with the ball who is touching or straddling the division line is rated in the back court, no matter where the ball comes from to him. If he dribbles from the back court the 10-second count continues as long as he touches the floor on or back of the line. That is, on the line is in the back court. Jim McClenaghan of the "Y" has the complete list of cage rule changes for next season.

* * * * * *

UP AND DOWN Sports' Rialto: Herb Ralph has applied to the O. B. A. for a transfer here of a young North Bay southpaw twirler, Lefty Mogridge . . . If okayed, the Young Petes will get a husky junior pitcher, the big lad having a lot of speed and fair control . . . Bill Corbett, ex-Oshawa junior ball manager, has resigned as coach of St. Catharines' senior team . . . Bucko MacDonald and his Orillia Terriers will be here next Tuesday for an exhibition lacrosse match with the Petes . . . Omemee and Motorists have a men's softball struggle tonight at seven in the Bowl . . . It'll be Biddle against Pollar or Paczkowski when the Ponies play in Oshawa today . . . The Quaker Oats Co. has a good shop softball operating this year on its own diamond . . . Jack Withers, who with Jack Dundas was timer at the lacrosse game last e'en, told us his Brinton soccerites were unbeaten so far this year . . . GM-men are at Kingston next Wednesday and the Ponies here Sat'day . . . Three of the Oshawa ballsters, married a year ago, have become poppas in recent weeks, so we expect an Oshawa win today — this being the eve of Fathers Day!

Fights

(By the Associated Press.)

Baltimore—Leo Rodak, Chicago, outpointed Jackie Wilson, 124¾, Pittsburgh, (15).

Louisville, Ky.—Pancho Villa, 119, bantamweight and featherweight champion of Mexico, outpointed Armanda Sicilia, 123, New York, (10).

Hollywood, Calif.—Ceferino Garcia, 148, Los Angeles, stopped Frankie Blair, 145, Camden, N.J. (3).

Mount Freedom, N.J. — Ralph Vona, 144, Asbury Park, outpointed Pete Kaloff, 142, New York, (8).

New York—Mario Caroselli, 164, Italy, outpointed Eric Seelig, 159, Germany, (10).

Quaker Softball Starts Schedule

Quaker Oats Shop Softball League commenced its first-half schedule the past week with two games at the Quaker diamond. Quicks beat Wolves 9-6, with W. Beggs outpitching A. Delpellaro; and Midgets nosed out a 13-12 nod over Leafs, E. Guerin hurling for the winners against G. Fullbrook. The tilt between Giants and One-Rounds was postponed. All tilts are seven innings. W. Clark is chairman of the league. Following is the remainder of the first-half schedule:

June 20—Leafs vs. Quicks.
June 21—One Pounds vs. Wolves.
June 23—Giants vs. Midgets.
June 27—Midgets vs. One Pounds.
June 28—Quicks vs. Giants.
June 29—Wolves vs. Leafs.
July 4—Giants vs. Wolves.
July 5—Leafs vs. One Pounds.
July 6—Midgets vs. Quicks.
July 11—Leafs vs. Giants.
July 12—Wolves vs. Midgets.
July 13—Quicks vs. One Pounds.

First named team is home team. All games to start at 6 p.m.

Umpires will be arranged by the captains. (If any date falls on same day as a Quaker South End League game the game will be played Thursday night of same week.)

Bob Scott Wins City's First Soap Box Der by

Bob Scott, 497 King street, won Peterborough's first soap box derby down Armour Hill on Friday evening. A thousand or more people, the majority of them children watched the home made cars tear down Hunter street. At LEFT is a section of the crowd. At RIGHT Bob Scott is crossing the white finishing line in the finals, first in 43 seconds.

(Examiner Staff Photos.)

Reds and Indians Are Factors In Major Baseball Upheavals

Tribe Regains Lost Pace By Defeating Athletics 8 To 1

NEW YORK, June 18 (C.P.). — Step right up to baseball's sideshow, boys and girls, and get a load of as queer a pair of pennant races as the bigtime has seen in years.

In the American League, you have the world champion Yankees playing virtually the same brand of ball as at this time last year. Then they were 12 games over the .500 mark; now they're 11. Yet last June 18 Murderers' Row was 2½ games in front of the Tigers, with Cleveland Indians five games back. And to-day, Gehrig and Company are in second place, a game behind the Tribe, while the Tigers are in fifth place.

Then shift your glance over to the National League, and you get another freak that would warm the heart of a Barnum. At this time in 1937, the Cubs were in front of the Giants by one game, with the Cardinals close up in third place and Cincinnati Reds hopelessly bogged down in the cellar from which they never emerged.

Right now, however, the Giants are showing the way to Cholly Grimm's gallopers by three full games, the astonishing Reds are breathing hot on the necks of both, and Frankie Frisch's gasless gashouse gang is doing its darndest to stay out of cellar territory.

The chief reasons for the upheavals are the Indians and the Reds. Both have been absorbing a philosophy of fight under new managers.

Back on Top.

The Tribe, after a temporary tailspin last week, has won three straight, the latest an 8-1 whipping handed the Athletics yesterday as Johnny Allen chalked up his eighth win of the year with a five-hit performance. Since the Yanks' game with the Browns was rained out, this boosted the Indians' American League lead by half a game.

Over in the National League everything happened at once. The Giants snapped out of their batting doldrums, fired a 16-hit attack, including three homers, and trampled the Cards 10-3 behind Slick Castleman's steady flinging.

Since the Cubs were rudely humiliated by Boston Bees in both ends of a doubleheader, this added a game and a half to the Giants' league lead. Jim Turner pitched a five-hitter to top Bill Lee, 1-0, on Ray Mueller's homer in the opener, and Johnny Lanning and Ira Hutchinson combined in another five-hitter for a 3-2 decision in the nightcap.

Hard on Cubs.

The Reds, meantime, walloped Brooklyn Dodgers twice, and pulled up to two games back of the Cubs. Jim Weaver's four-hit pitching and homers by Ernie Lombardi and Ival Goodman produced the Reds' 4-3 opener win, while an 18-hit bombardment clicked for a 12-10 edge in the afterpiece.

The Pirates went 10 innings to overcome the Phillies 4-3. The Tigers and Senators wound up all even in a twin bill, Washington, with ancient Al Simmons socking two homers, took the first game 12-10. Roxie Lawson came through in the nightcap for a 4-3 Tiger win. Jackie Wilson's eight-hit elbowing gave Boston Red Sox a 5-1 victory over the wilting White Sox at Chicago.

Kinsmen Win 5-3 Midget Lacrosse

Kinsmen opened the local midget lacrosse season last night at the George St. arena with a 5-2 victory over Kiwanis. The two kids' squads played pretty fair lacrosse, showing considerable promise. They played part of their game before the O.L.A. senior "B" fixture and the rest at the halfway rest period. Hubert Legros and Rowan Chute acted as referees, and the large crowd of fans seemed to enjoy the tussle. The winners had a slight edge on play but there was little to choose between the rivals. The teams:

Kiwanis: Goal, Anderson; defence, Roberts and Foster; centre, Hodson; wings, Cooper and McBain; rover, Maudsley; alternates, Parnall, Mason and Damon.

Kinsmen: Goal, Lacheur; defence, Vitarelli and Roberts; centre, Cavaretti; wings, Crowe and Maloney; rover, Moore; alternates, Detlor, Menzies and Kinmond.

Double Ball Games Watercraft Loop

Two snappy Watercraft Softball League games were run off at the Ex. on Thursday when Venetians beat Comets 28-13 and Admirals got a 20-18 win over Falcons. Fair pitching was seen but the batters banged the apple hard and often while the fielding was poor, accounting for much of the high scoring. The second fixture was tight and showed the teams evenly matched. Richardson banged out three circuit clouts for the Admirals. Lineups:

Comets: Wilshaw, rf; Stenner, p; Hunter, p; O'Connor, 1b; Doughty, 2b; G. Stenner, 3b; Wildman, ss; Kennedy, lf; B. Stenner, cf; Johnson, c.

Venetians: Ducker, c; Carruthers, p; Brown, 1b; King, rf; Rennie, 2b; Bell, ss; Adamson, 3b; Land, lf; Thompson, rf.

Falcons Ferguson, p; Ego, c; Wilshaw, 1b; Curtis, 2b; Clancy, 3b; Bannon, ss; Moffat, lf; all, cf; Hunter, rf.

Admirals: Raines, 2b; Mongraw, p; Richardson, rf; Master, cf; Lundy, lf; Armstrong, 3b; Richmond, ss; Pearson, 1b; Boulter, c.

Pearson, 1b; Boulter, c.

Umpires—I. Oeasch and T. Payne.

Executive meets soon to arrange playoffs.

Standing to date:

Team	P.	W.	L.
Venetians	6	4	2
Admirals	6	3	3
Comets	6	3	3
Falcons	6	2	4

Toronto Golfers In Final Setup

TORONTO, June 18 (C.P.). — From three Toronto golfers and one Burlington marksman will come the winner to-day of the Ontario amateur golf crown undefended by C. Ross (Sandy) Somerville, of London, 1937 champion.

One of the Toronto semi-finalists will be eliminated in the morning play when Jim Boeckh of York Downs meets J. G. (Sonny) Adams, a former champion. In the other semi-final Joe Thompson, son of Nicol Thompson, professional at the Hamilton Golf and Country Club, plays the veteran Fred Hoblitzell of Toronto Lambton. The final will be played in the afternoon.

Thompson, who tied with Clint Stephens of Scarboro for medallist honors, swept into his birth with victories yesterday over C. Connolly of St. Andrew's, 5 and 4, and Mike Taylor, 1 up. His opponent defeated L. W. Jackson of Toronto Golf Club 5 and 4, and then ousted Bruce Eyer of Toronto Glen Mawr 2 and 1.

Southend Softball

This Week's Scores

Maple Leafs 20, Nationals 5.
Cogs 7, Keene 6.
Little Harlem 10, De Laval 8.
Maple Leafs 8, Cogs 2.
Quakers 14, Nationals 5.
De Laval 14, Hawks 7.
Westclox 6, Little Harlem 3.
Keene 7, Quakers 5.

League Standing (1st Half) To Date

	P.	W.	L.	P.C.
Little Harlem	6	5	1	.833
De Laval	6	4	2	.666
Cogs	5	3	2	.600
Keene	5	3	2	.600
Quakers	6	3	3	.500
Hawks	6	3	3	.500
Maple Leafs	7	2	5	.286
Nationals	5	0	5	.000

Remaining Games, (First Half):

At Brinton Grounds
Monday—Cogs vs Nationals.
Thursday—Cogs vs Hawks.
Friday—Nationals vs Keene.

At Keene Grounds
Tuesday—Keene vs Little Harlem.

At Quaker Grounds
Wednesday—Quakers vs De Laval.

At East City Bowl
Thursday—Motorists vs Maple Leafs.

Inside Sportin' Dope

BY A. WISE CRACKER

Mister Sporting Editor:

Well, Mac, them birds looking down at you from the dizzy heights of the Central Ontario ladder is none other than Mister Eddie Murphy's Petes which has, since my last epistle, took theirselfs to the top of the heap the hard way, that is, by beating both Oshawa and the Kingston Ponies away from home. That, neighbors, is a nice week's work no matter which way you look at it and while the home talent aint exactly developed anything what looks like a wrecking crew with the willow, their good pitching and nice defensive work is making them tough opposition for any man's ball team.

Kitch Comes Through.

Our Mister Kitchen was the hero of the win in Oshawa for the big boy got that foot up in the air and poured in his Sunday ball all afternoon with the result that the GM-men couldn't bust through his service when they was customers on the runways. They could get people on the cushions all right but when it come to delivering the blow that meant transportation to the pay-off station Mister Kitchen had all the numbers and the result was a flock of Oshawa runners got nothing but a chance to look over the pretty girls, if any, in the stand. On top of that super-fine flinging Mister Kitchen showed the boys how to put a little punch in their attack for he cashed in with 2 safe blows and 1 of them helped not a little to win the ball game.

This Was Enjoyable.

Down in Kingston Tues. nite the boys give the Ponies another chance to look over our Massachusetts southpaw and once again Mister McNally's speed and effective curve proved mighty discouraging to the majority of the Pony hitters. Six blows is all they could collect off his delivery and 12 of the enemy went down by the strikeout route so the figgers goes to show the lefthander turned in a de luxe performance and like Mister Kitchen he also contributed a coupla timely singles for the good of the cause.

The best thing about that win in Kingston was the fact it was earned at the expense of Mister Tony Parkyourkarkas or what have you, the college flinger, which last year was poison to our birds most of the season. Tony, as we call him for short, went to the rescue of Mister Poller and when he stopped the Petes cold after they had the bases all loaded up it looked like the old jinx was still working.

They Trim Tony

However the lads had the satisfaction later of nicking the righthander for the tieing and winning runs thanks to timely raps by our Mister Deadey and our Mister Clark, the latter smacking the double that sent in the winning run. It was a nice performance all the way and it showed the Petes is strictly in the hunt and strong enough to make every game a battle.

But I Gotta Say It

As for the big leagues Mac I hate to keep on saying I told you so but the fact remains the Giants what I call to win the National loop is out in front in that league and the Yanks, my other selection, is at present leading the American, only ½ a game behind the Indians. I for 1 don't think that slender lead will last very long and if Mister Feller's arm don't show a improvement not only the Yanks but the Boston Red Sox will go whizzing by the Cleveland outfit before long. The Sox had a great home stand and if they make a good showing on the present western trip then you gotta put them down as real pennant threats. Right now they're a tougher menace to the Yanks than the Indians is.

Well that seems to be about the right quantity of hay down for now so here's a fadeout.

Sportfully yours,
A. WISE CRACKER

Riot In London

LONDON, June 18—(CP-Havas)—Sir Patrick Ford, former Conservative member of parliament, was manhandled and three men were arrested here last night after a pro-insurgent rally held by "friends of Nationalist Spain" ended in a riot.

The meeting provoked the ire of Leftist sympathizers. Bus transporting Insurgent sympathizers was stoned, its windows smashed.

Germany has completed 1,200 miles of double-track motor highways.

Wrestling

(By the Associated Press.)

CAMDEN, N.J.—Jim Londos, 205, Greece, defeated Prince Bhu Pinder, 225, India, two straight falls.

North Bergen, N.J.—Ernie Dusek, 229, Omaha, Neb., pinned Jack League, 218, Texas, 21:59.

Newark, N.J.— Dave Levin, 200, New York, defeated Dr. Dropkick Murphy, 198, Boston, 13.16.

Salt Lake City—Dean Detton, 212, Salt Lake City, and Bronko Magurski, 230, Minneapolis, drew, 60 minutes.

McNally On Top Petes' Hitters

Following are the batting averages of the Petes to date, the club mark in five games being .217:

	G.	A.B.	H.	Av.
McNally	2	7	3	.429
Kitchen	2	8	2	.333
Doll	5	19	6	.316
Cadd	5	18	5	.278
Calladine	4	15	4	.267
Kingdon	2	4	1	.250
Kearns	2	8	2	.250
Clark	5	22	4	.182
Burton	5	19	3	.158
Whatley	5	13	2	.154
Deadey	5	14	2	.143
Murphy	3	10	1	.100
Mowry	1	1	0	.000
Hollingsworth	2	2	0	.000
Whitehill	2	3	0	.000

(Jakafby has yet to play a league game).

SPORT SPICE

By EDDIE BRIETZ

NEW YORK, June 18 (A.P.). — Town filling up with fight folk and fight talk....Odds still 8 and 7 to 5 with Louis on the fat end....Lots of smart people don't understand it.... Once they threatened to jump to 11 or 10 to 5, but a flood of money from the Yorkville German section put a quick stop to that.

If every seat in Yankee Stadium is filled on Wednesday night, the fight will gross $1,500,000....Dorothy Barby, Detroit aviatrix, plans to fly to Louis' camp with a good-luck message signed by 50,000 of Joe's Detroit supporters, as well as letters from Governor Murphy and Mayor Reading.

LACROSSE
Tuesday, June 21, 9 p.m. D.S.T.
GEORGE ST. LACROSSE BOX
ORILLIA TERRIERS vs. PETERBOROUGH
Adults 35c — Children 15c
This includes admission to stands

AUTHORIZED DEALER
THE CANADIAN DEPARTMENT STORES LIMITED
COPPING MARINE SALES
A CANADIAN PRODUCT WITH SALES AND SERVICE ACROSS CANADA

PETES RACK UP SOFT LACROSSE WIN OVER INGLEWOOD TEAM

Locals Secure Third Victory Over Combines

The Petes swamped the Inglewood-Caledon Combines by a 19-6 score here last night before 800 fans in an O.L.A. Senior B fixture. It was a fair lacrosse game, but one-sided most of the way. The losers were minus their ace, Puckering, and played an indifferent brand of lacrosse, while the Petes were in top form and turned in their best all-around display of the season.

Dominating play from the start, the locals passed almost perfectly, shot with deadly accuracy and checked their rivals almost to a standstill. The game was rugged in spots, with the Petes drawing plenty of penalties, but still looking superior throughout. They had a 5-2 edge in the first quarter, were in front 9 to 3 at half-time, and had a 14-6 margin going into the fourth. They blanked the Combines 5-0 in a soft final stanza and scored another one, which wasn't counted, at the last gong.

Meyette Shines.

While all the Petes looked good in this showing, the work of Meyette in goal and Worthy, Whitton and Reid up front fairly sparkled. To a little lesser extent, Crowe looked good. The latter was hurt after scoring a neat goal in the fourth frame. The rest of the gang were close behind in effective all-around work. Chambers had some neat saves in the losers' net, but had little defence in front of him. Jones, the Nelson brothers, and T. Patterson went best for the Combines. It was the third O.L.A. win in four starts for Coach Frank Randle's bunch.

The teams:

Combines — Goal, Chambers; defence, Wilson and Petch; centre, E. Nelson; wings, Jones and O. Nelson; rover, T. Patterson; alternates, Smith, McCammell, S. Patterson, Erskine, Raeburn, and McEachern..

Petes — Goal, Meyette; defence, J. Creighton and Westonfelt; centre, Magee; wings, Crowe and Pammett; rover, Dallin; alternates, Chute, Miller, Dundas, Whitton, Worthy, Reid and Sloan.

Referee—Gord Thoms of Toronto.

Summary:

First Quarter.

Petes—Dallin 1.00
Petes—Worthy (Dundas, Reid) 8.00
Petes—Whitton (Miller) 9.30
Combines—Erskine (T. Patterson) 10.00
Petes—Crowe 12.00
Petes—Chute (Dallin, Magee). 13.30
Combines—Jones (T. Patterson) 14.00
Penalties—Magee, Crowe and Westonfelt.

Second Quarter.

Petes—Worthy 1.00
Petes—Whitton (Worthy) ... 2.00
Petes—Whitton 2.30
Combines—Jones 3.30
Petes—Whitton (Reid) 10.00
Penalties—Miller, Magee, Westonfelt and Jones.

Third Quarter.

Petes—Sloan (Whitton) 1.00
Petes—Reid (Dundas) 3.30
Petes—Reid (Worthy) 6.00
Combines—Erskine (Jones) .. 7.00
Petes—Pammett 7.30
Combines—Raeburn (T. Patterson) 8.00
Combines—E. Nelson 12.00
Petes—Whitton (Reid) 14.00
Penalties — Whitton, Smith, E. Nelson, and Magee.

Fourth Quarter.

Petes—Crowe (Magee) 2.00
Petes—Reid (Worthy) 6.00
Petes—Reid (Whitton,Worthy) 10.00
Petes—Crowe 13.00
Petes—J. Creighton (Miller).. 14.00
Penalties—Sloan, Chute and O. Nelson.

Lawn Bowling

By HERB MARTIN

The heavy downpour of rain that hit the northwestern part of the city yesterday afternoon left our bowling greens in such a condition that the committees thought it advisable to cancel the open mixed tournament scheduled for last night.

In addition to next week's schedule games we hold our second local twilight for men's doubles. It will be run under the same conditions as the one on Wednesday, June 1—3-10 end games—$2 per pair fee.

There will be the usual mixed tournament at 7.30 this evening.

SAFETY IN RACE WEEK?

EPSOM, England (CP)—Replying to London Safety First Council's request for co-operation in a safety week this town said: "No useful purpose would be served by the council participating, owing to the week coinciding with the summer race meeting."

RADIO PROGRAMS

The programs listed are printed as issued by the stations and are subject to change.

Saturday

(Afternoon, EDT)

5.00 P.M.
Top Hatters (NBC) WBEN
A. A. Track Meet, WLW
Top Hatters, CBL

5.15 P.M.
Count of Monte Cristo, WGY

5.30 P.M.
Princeton Meet, CFRB

5.45 P.M.
To be announced, WBEN
Players of the Air, CFCF

(Evening, EDT)

6.00 P.M.
Spanish Revue (NBC) WEAF
Symphonettes (CBS) CFRB

6.15 P.M.
News, CBL
Skin Games, WGN

6.30 P.M.
Sports, WGR
Art Shaw's Orch. (CBS) WABC
Jim Hunter, news, CFRB

6.45 P.M.
Religion in the News, WBEN
Dance Orchestra, KDKA
Vocalettes, WGR

7.00 P.M.
Richard Himber's Orch., WBEN
Draper Address, CFRB

7.15 P.M.
Syncopation Piece, CFRB

7.30 P.M.
The Decibels, CBL

7.45 P.M.
Barry McKinley, songs, WEAF
Inside of Sports, WGN

8.00 P.M.
Kindergarten (NBC) WBEN
Studies in Contrast (CBC), CBL
Swing Club, CFRB

8.30 P.M.
Rus Morgan's Orch., WGR
Dale Carnegie, CBL
To be announced, WBEN

9.00 P.M.
Professor Quiz (CBS) WABC
Symphony Orchestra (NBC), WEAF
Travel Talk, CFRB
Symphony Orchestra, CBL

9.30 P.M.
Symphony Orchestra (NBC), WBEN
Saturday Serenade, WJR
B.B.C. Players, WGR

10.00 P.M.
Hit Parade (CBS) WABC
Concert in Rhythm, WHAM
Symphony Orchestra, WEAF

10.30 P.M.
Dance Orchestra (NBC), WBEN
Organ Program, CFRB
Musical Hall, CBL

10.45 P.M.
Kentucky Play Party, WHAS
Newslog, CFRB

11.00 P.M.
King's Orchestra, WABC
News, CBL
Dance Orchestra, WEAF

11.15 P.M.
Madriguera's Orchestra, WOR
Sports World, CBL

11.30 P.M.
Kay Kyser's Orchestra (NBC) WJR
Horace Heidt's Orch. (NBC), WJZ
News, CBL

12 P.M.
Dance Orchestra (NBC) WJZ
Johnny Long's Orch. (CBS), WABC

Sunday

(Morning, EDT)

8.30 A.M.
Tone Pictures (NBC) WJZ

9.00 A.M.
Turn Back the Clock, WBEN
Coast to Coast, KDKA
Organ Loft, WOR

10.00 A.M.
Bible Highlights (NBC) WBEN
Russian Melodies, CFCF
Radio Pastor, CKCL
Musicale, WJR

10.30 A.M.
Wings Over Jordan (CBS), CFRB
Ancient Instruments, WBEN
Evangelist Services, CKCL
Dreams of Long Ago, CBL

10.45 A.M.
Westminster Church, WGR

11.00 A.M.
Alice Remson, songs, CBL
Christian Science, CFRB
United Church, CKCL
Church Service, WBEN
Rhumba Rhythms, WOR

11.15 A.M.
North-western U., WOR
Neighbor Nell, CFCF

(Afternoon EDT)

12 P.M.
Major Bowes, WGR
Organ Melodies, CFCF
Radio League, CBL

12.15 P.M.
Capitol Family, CFRB
Isham Jones' Orch., CFCF

12.30 P.M.
Meridian Music, WBEN
Radio City Music Hall, KDKA
Tabernacle Choir, WABC
Soble's Amateur, CFRB

12.45 P.M.
Newscast, CBL

1.00 P.M.
Music Hall, CBL
Church of the Air, WGR
News, CKCL
Reading the Comics, WGN
Garden of Memories, WOR

1.15 P.M.
Martial Music, CKCL
Bourdon's Orchestra, WGY
Siamese Gemstones, CFRB
Music Hall, CBO
Music Hall, WHAM

1.30 P.M.
Master Works, CBL
News, WOR
Empires of Moon (NBC), CFCF
Europe Calling, CFRB

1.45 P.M.
Poet's Gold (CBS) WGR
Old Time Tunes, WOR

2.00 P.M.
R. C. A. Magic Key (NBC), CBL
Lamplighter, WOR
Home Friend, CFRB
Aunt Fanny (NBC) WBEN

2.15 P.M.
Walberg Strings, CFRB
Sunday Serenade, CKCL
Twenty Fingers, WBEN

2.30 P.M.
Golden Sacred Hour, CKCL
To be announced, CFRB

3.00 P.M.
Rollini Trio (NBC) WJZ
Everybody's Music, CFRB
Sunday Drivers (NBC) WBEN
Jewish Hour, CKCL

3.15 P.M.
Sunday Drivers, WLW

3.30 P.M.
Serbian Choral, WLW
Romance Melodies, WBEN

3.45 P.M.
Headlines, WGR

4.00 P.M.
National Vespers, WHAM
Baseball, WGN
Reverence Day, CBL
Serenaders, WBEN
Castillians, WJR

4.30 P.M.
The World Is Yours (NBC), WBEN
Stone Church, CKCL
Toronto Singers, CFRB

5.00 P.M.
There Was a Woman (NBC), WHAM
Texas Rangers (CBS) WABC
Marion Talley, soprano, WBEN
Music Makers (MBS) WOR

5.15 P.M.
Shep Fields' Orch., CKCL

5.30 P.M.
Choral Music (NBC) CBL
Guy Lombardo (CBS) WGR
Drama, WOR
Concert Hour, CFRB
Radio Newsreel (NBC), WBEN
Church of Crusaders, CKCL

5.45 P.M.
Master Builder, CFCF

(Morning, EDT)

6.00 Evening
Joe Penner (CBS) WJR
George Jessel (MBS) WOR
Virginia Morrow, CFRB
Western Singers, WGR
To be announced, WBEN
Catholic Hour, WBEN
Paradise, WLW

6.15 P.M.
Musicale, CFRB

6.30 P.M.
Tale of To-day (NBC) WEAF
Drama, drama, CFRB
Musical Program, CBL
Grenadier Guards, WHAM
Sunday News, WGR
Stan Lomax, WOR
To be announced, WLW
Topics, CFCF

6.45 P.M.
Armchair Romances, CBL
Col. Stoopnagle, WTIC

7.00 P.M.
Jack Benny (NBC) CBL
Joan and Kermit, WGR
Tawaii Calls, WOR
St. Stephen's Church, CFRB

7.30 P.M.
Phil Baker, comedy (CBS), WGR
Baker's Broadcast, WHAM
The World Today (CBC) CBM
Hollywood Whispers, WOR
Interesting Neighbors, WBEN

7.45 P.M.
News, WOR

8.00 P.M.
Los Angeles Varieties (NBC), CBL
Spy at Large (NBC) KDKA
World Dances (CBS) CFRB

8.30 P.M.
Baseball Arm (CBS) CFRB
Summer Session (CBS) CFRB

9.00 P.M.
Goldman Band (CBS) WGR
Merry-Go-Round (NBC), WBEN
Hollywood Playhouse (NBC) CBL
Music Hour, CBO

9.30 P.M.
Familiar Music (NBC) WBEN
Walt. Winchell (NBC) WHAM
Tommy Christian, WOR
Henri Gagnon, organist, CBM

9.45 P.M.
Irene Rich, drama (NBC) WJZ
Unbroken Melodies, WLW

10.00 P.M.
Grand Central Station, WABC
By a Shady Lagoon, CFRB
Atlantic Nocturne (NBC), CBO
Goodwill Hour, WOR
Hour of Charm, WBEN

10.30 P.M.
Melodic Memories, CFRB

10.45 P.M.
Armchair Club, CFRB
News Bulletin, WHAS

11.00 P.M.
Ellington's Orchestra (CBS), WABC
News, CBL
Late News Flashes, CBL
Candid Camera, WBEN

11.15 P.M.
Anna Marlenfant (CBC) CBL
Dance Band (NBC) WHAM
Ellington's Orchestra, WGR

11.30 P.M.
Noble's Orchestra, WBBM
Kinney's Orchestra, WEAF
Musical Mirror, CBL

12 P.M.
Dance Orch. (CBS) WABC
Dance Orch (NBC) WEAF
Harry Owen's Orch. (NBC) WJZ
Candid Camera, WBEN

Monday

(Morning, EDT)

8.00 A.M.
Hits and Encores, CKCL
News Bulletins, CBL

8.15 A.M.
Breakfast Time Tunes, CFRB
Hill-Billies, CBL

8.30 A.M.
Dance Parade, CBL
Morning Melodies, CFRB

8.45 A.M.
Gospel Singer, CFRB

9.00 A.M.
Ed. Fitzgerald, WOR
Kitty Keene, CFRB
Morning Melodies, CKCL

9.15 A.M.
Person to Person, WBEN
Ma Perkins, CFRB

9.30 A.M.
The Wife Saver, CFRB

9.45 A.M.
Dorothy Batcheller, CFRB
Sally Work, WBEN

10.00 A.M.
Pretty Kitty Kelly (CBS), WGR
Men, Wings (NBC) CBL
10.15 A.M.
Myrt and Marge (CBS) WGR
John's Other Wife (NBC), WBEN, CBL

10.30 A.M.
Just Plain Bill (NBC) CBL
Singing Cowboys, CKLW
Attorney-at-Law, KDKA
Hilltop House, WJR

10.45 A.M.
Woman in White (NBC), WBEN
Bourdon's Orchestra, CBL

11.00 A.M.
Ruth Carhart, songs, CFRB
David Harum (NBC) WBEN
Art Shaw's Orch., CKCL

11.15 A.M.
Richard Maxwell, CFRB
Liebert and Lewis, CBL

11.30 A.M.
Big Sister (CBS) CFRB
Pepper Young (NBC) WHAM
The Texans, WBEN
John M. Elson, Talk, CBL

11.45 A.M.
To be announced, WGN
Most of Life (NBC) WHAM
Real Life Stories (CBS) WGR

(Afternoon EDT)

12.00 NOON
Melodies, WGN
The Balladeer, CBL

12.15 P.M.
The O'Neills (NBC) WBEN
Tower Town, WGR
Kelly's Washtub, CBL

12.30 P.M.
Orchestra, CBL
Waltz Time, CFRB
Bill Pitts, WBEN

12.45 P.M.
Farm Commentator, CBL
Musical Cavalcade, CFRB
Our Gal, Sunday (CBS) WJR

1.00 P.M.
The Goldbergs (CBS) WJR
Happy Gang, CBL

1.15 P.M.
Musical Program, CFRB
Garden Talk, WHAM

1.30 P.M.
Julia Blake, WBEN
Words and Music, CKCL

1.45 P.M.
Gospel Singer, WJR
Words and Music (NBC), CBL

2.00 P.M.
Betty and Bob, WBEN
Buckaroos, CFRB
Baseball, CKCL

2.15 P.M.
Dictators, CFRB

2.30 P.M.
Houseboat Hannah, CFRB
Valiant Lady, WBEN

2.45 P.M.
The Goldbergs, CFRB
Hymns of All Churches, WBEN

3.00 P.M.
Mary Marlin (NBC) WBEN
To be announced, WHAM
Baseball, CKCL

3.15 P.M.
Women's News, CFRB

3.30 P.M.
Variety Revue, KDKA
Pepper Young (NBC) WBEN
Kate Smith Speaks, CFRB

3.45 P.M.
Guiding Light (NBC) WBEN
Nan Wynn, CFRB

4.00 P.M.
How To Be Charming, CFRB
Backstage Wife, WBEN
To be announced, CBO
Patterns in Swing, WGR
WGR

4.15 P.M.
Backstage Wife, CFRB
To be announced, WBEN

4.30 P.M.
Organ Program, WGN
The Hughes Reel, CBL
Baptist Union (CBS) WJR

Radio Log

CANADIAN CORPORATION

	M.	Kc.
CBL	357	840
CKCL	517	580
CBM		1050
CBO		880

COLUMBIA SYSTEM

WABC	349	860
CFRB	435	690
WJR	400	750
WGR	545	550

MUTUAL SYSTEM

WOR	422	710
WLW	428	700
WGN	416	720

NATIONAL (Blue Network)

WJZ	395	760
WHAM	261	1150

NATIONAL (Red Network)

WEAF	454	660
WBEN	333	900
CBL	357	840

Matter Of Principle

"I dont see how anyone could be expected to support an entourage to participate in such a country as Japan, when you consider the policies she stands for today" was the way Wm. J. Bingham (above), director of athletics at Harvard university, expressed his opinion when he resigned from the International Olympic Committee, of which he had been a member for United States.

Toronto Gets Second Win From Orioles

TORONTO, June 18 (CP).—Almost lost in the shuffle among the great collection of minor league stars on the powerful Newark Bears of the International League is 25-year-old Jimmy Gleeson, who, despite the lack of fanfare accorded him, plays an important part in the Bears' success.

Obscured by the batting feats of clouting Charley Keller, and by the home-run slugging of veteran Bob Seeds, Gleeson, who rounds out the Bears' outfield with that duo, is a much better than average ball player.

Though he generally hovers around the .300-mark in batting, Gleeson is rated a tough customer in the "clutch." Take last night's game with Rochester Red Wings. Gleeson made only one hit, but it was a homer in the sixth with the bases loaded and the Bears trailing. It climaxed a seven-run uprising that gave the Bears a 9-4 victory.

The Bears' win—their eighth in a row—boosted their league lead to 8½ games over Buffalo Bisons, who were rained out in Syracuse. The Chiefs, despite their idleness, moved past the Red Wings into a virtual tie for third place with Jersey City Giants, who were defeated 6-2 by Montreal Royals. The third game of the night saw Toronto Maple Leafs score their second win in a row over Baltimore Orioles, 3-1.

Westclox Trophy

(Peterborough Golf Club)

Match play with three quarters difference of handicaps. This round must be completed on or before June 27th. Both names to be scratched if no winner is declared by that date. Handicaps subject to revision. Play all stymies.

C. B. Westbrook 16, vs. Max Comstock 27.

Gordon Monkman 19 vs. Gordon Monroe 18.

Robert Leeming 34 vs. Eric Westby 13.

E. R. Taylor 26, R. F. Kitchen 14.

E. S. Martin 22, Dr. A. W. Weldon 13.

V. J. McElderry 20, M. C. Hardill 22.

H. A. Morrow 30, C. G. Graham 22.

R. Abbott 6, O. A. DeGraw 10.

Wm. Sangster 30, W. Mowatt 20.

Tiny Hall 10, H. L. Garner 21.

Dr. J. M. McCullough 29, Harry Tudhope 22.

E. P. Parker 27, Dr. Magee 36.

J. McKercher 24, F. Bradburn 28.

J. A. McKone 26, C. B. Shaver 24.

Wm. Widdess 17, C. Ackerman 15.

S. Whitehouse 25, J. McKone 26.

H. A. Toole 32, D. McIntyre 22.

J. G. Wharry 19, Dr. Waite 24.

J. Stuart Jr. 12, M. Shaver 29.

J. E. Esson 10, T. A. MacKay 24.

A. Mowatt 25, F. D. Hammond 35.

Geo. Leeming 17, E. G. Clarke 32.

S. Payne 9, R. Simmons Sr. 24.

H. Cranford 19, G. N. Gordon 34.

W. A. Elliott 12, E. B. Fowler 32.

D. T. Diplock 20, W. F. Huycke 19.

W. C. Lloyd 27, W. Ackerman 29.

W. J. Hardill 13, T. H. Holyman 13.

Fred Hills 35, T. Borbridge 20.

J. H. Vernor 29, J. Monaghan 20.

C. Lacheur 36, H. Sootheran 11.

Dr. Howson 26, K. Weldon 30.

G. Matthews 34, G. Falkner 18.

F. Potter 27, J. Strickland 15.

Judge Smoke 36, K. McKenzie 24.

G. Thompson 30, Dr. Walsh 34.

Wm. Eastwood 30, H. Waddell 22.

A. E. Cauley 30, Dr. Cragg 26.

W. Thompson 30, A. Donnolly 24.

D. Ketcheson 28, D. Nott 29.

R. Collins 28, W. G. Morrow 24.

T. Gentles 10, R. De la Fosse 19.

D. Barman 17, H. Fitzgerald 27.

Dr. Fitzpatrick 36, D. Laurie 31.

A. Killally 34, Dr. Wright 28.

R. Cutting 17, W. Thompson 30.

C. H. Rogers 23, Dr. Yelland 36.

J. Marshall 24, R. Simmons Jr. 24.

R. Dobbin 27, Dr. Green 7.

C. S. Cummer 16, R. Maniece 28.

C. Elliott 15, H. Bradburn 9.

J. McDermid 18, G. Thompson 24.

H. Chown 12, W. Gordon 19.

D. Falkner 16, D. Walker 32.

L. A. Reid 11, G. Wood 25.

Dr. Buchanan 29, R. Campbell 26.

W. J. Wooton 28, S. Longhurst 30.

W. J. Gordon 28.

SAYS REAL AMATEUR

ADELAIDE (CP) — Re-elected president of the Victoria Amateur Cyclists' Union, G. Perugia said it was one of the few controlling bodies in the world which interpreted the spirit of amateurism correctly.

Bob Scott Wins City's First Soap Box Derby

Bob Scott, 497 King Street, won Peterborough's first soap box derby on Friday evening in championship style. The 13-year-old youngster drove his home-made car down Armour Hill, past a thousand or more cheering spectators, in the record time of 43 seconds, faster time than in any of the heats.

Douglas Butcher finished second in 44 seconds, Gordon Wallace was third in 48 seconds. Credited with being the fastest car in the race, Henry McIsaac's speedy waggon lurched from side to side down the hill, crashed into a wall of spectators when its driver lost control, and injured one spectator.

A squad of nearly half a dozen police had difficulty in keeping under control the huge crowd that lined both sides of Hunter Street. Mostly children, they darted in front of the racing cars, seethed forward at the finishing mark.

The race was run in three heats, with ten entrants in all, winners of each heat competing in the finals. Bob Scott won the first heat in 44 4-5 seconds; Doug. Hill was second; Jim Ferguson, third. In the second heat Gordon Wallace romped in first in one minute, one and a half seconds after Henry McIsaac's car was disqualified when it hurtled into the crowd. George Leeming was second. In the third heat Doug. Butcher came first in 45 1-5 seconds, with Jack Whittaker and Alex. Craig placing second and third.

Full Professional Style.

The race started near the top of Armour Hill on Hunter Street, across from King George School, ended near the railway tracks at the foot, a distance of about one-sixth of a mile. In full professional racing style, the race was started by the fall of a red flag in the hands of Starter Bud Bartlett, after Announcer Graham Eastwood had cleared the track, and as the winners crossed the finishing line they were called down with a checkered flag. Timer was Ron Knox; Walker Jones and Cook Munro were mechanical judges; Roy Lewis, Jim Goldie, Fred Shaw were finishing judges. Wally Davidson, Hunter Coleman and Bill Hillier were posted along the course, assisting police.

Members of the Y's Men's Club supervised the entire derby, gave the first prize of a handsome trophy. Other prizes were donated by Warne's Jewelers. All prizes were presented last night at the Peterborough-Englewood lacrosse game by Jim Goldie, president of the Y's Men's Club.

Success of the city's first derby, and the interest it aroused among young and old alike, will possibly mean the continuance of the sport. Y's Men's Club officials said they were hoping to sponsor a second derby and will in all likelihood send representatives from this city to the Canadian championships in Belleville.

Keene Girls Win From C.G.E. 7-6

Keene climbed into second place in the Girls' Softball League last night at the Bowl with a 7-6 victory over C.G.E. A large crowd saw the tightest game of the season with both squads turning in a good brand of softball and the issue decidedly in doubt till the final out in the last of the ninth. B. McDowell pitched fine ball for Keene, fanning 12, walking one and giving nine hits. M. McCarthy also twirled a good game, striking out 11, walking three but being nicked for 13 safeties. Their fielding support was fair. T. Stalter pitched to but one batter.

M. Belle of Keene had three hits, Mary Miller two, H. Nelson two doubles, and T. Mills a triple. For C.G.E., A. Doughty got four bingles, G. Mann two, P. Bigelow a homer and M. McCarthy a double. Neat fielding efforts were turned in by E. Craig, A. Clarke, Mary Miller and R. Wood. There were two C.G.E. double-plays, catcher to first to catcher, and second to short to first. The teams:

Keene: H. Nelson, ss; M. Belle, 1b; D. Cocks, 2b; G. Nelson, cf; M. Miller, lf; V. Patterson, rf; R. Wood, 3b; T. Mills, c; T. Stalter, p; B. McDowell, p.

C.G.E.: J. McCrank, ss; A. DeCarlo, c; P. Bigelow, 3b; A. Doughty, cf; M. McCarthy, p; E. Craig, 1b; E. Graham, lf; B. Lee, rf; A. Clarke, 2b; G. Mann, rf, lf.

Score by innings: R. H. E.
Keene ..... 100 001 041—7 13 6
C.G.E. ..... 100 010 022—6 9 5
Umpires—Batley and Bennett.

Three companies of actors produced one-act political plays in 50 villages in Crimea during the election campaign in Russia.

DANCING
EVERY NIGHT
at
CHEMONG PAVILION
To
Lindy Lombard
And His
CLUB ROYALE SWINGSTERS
Admission Free
Dancing, 5 for 25c

Baseball Record

Standings and Results

INTERNATIONAL LEAGUE.

	Won	Lost	P.C.
Newark	38	15	.717
Buffalo	28	22	.560
Jersey City	28	29	.491
Syracuse	24	25	.490
Rochester	27	29	.482
Montreal	25	30	.455
Baltimore	21	31	.404
Toronto	21	31	.404

Yesterday's Results.
Toronto 3, Baltimore 1.
Newark 9, Rochester 4.
Montreal 6, Jersey City 2.
Buffalo at Syracuse—Rain.

NATIONAL LEAGUE.

	Won	Lost	P.C.
New York	33	19	.635
Chicago	31	23	.574
Cincinnati	28	21	.571
Pittsburg	27	22	.551
Boston	25	22	.532
St. Louis	21	28	.429
Brooklyn	21	31	.404
Philadelphia	13	33	.283

Yesterday's Results.
Boston 1-3, Chicago 0-2.
xPittsburg 4, Philadelphia 3.
New York 10, St. Louis 3.
Cincinnati 24-12, Brooklyn 3-10.
x—10 innings. z—11 innings.

AMERICAN LEAGUE.

	Won	Lost	P.C.
Cleveland	32	19	.627
New York	30	19	.612
Boston	30	21	.588
Washington	29	28	.509
Detroit	27	27	.500
Philadelphia	23	28	.451
Chicago	18	29	.383
St. Louis	15	33	.312

Yesterday's Results.
Washington 12-3, Detroit 10-4.
Boston 5, Chicago 1.
Cleveland 8, Philadelphia 1.
New York at St. Louis—rain.

AMERICAN ASSOCIATION.

	Won	Lost	P.C.
Indianapolis	31	19	.620
St. Paul	29	20	.592
Kansas City	28	23	.549
Minneapolis	27	24	.529
Milwaukee	25	25	.500
Toledo	26	29	.473
Columbus	20	31	.392
Louisville	18	33	.353

Yesterday's Results.
Minneapolis 13-7, Toledo 7-17.
St. Paul 9-6, Columbus 6-4.
Indianapolis 3, Milwaukee 0.
Kansas City 4, Louisville 3.

Cubs Cop Nod 11-8 Over Greyhounds

The Cubs nosed out the Greyhounds 11 to 3 last night for their third straight win in a Junior City Baseball League fixture. Kirby, Cubs' starting hurler left the mound in the third inning with a sore arm. He was relieved by O'Dette who struck out nine of the ten men to face him. When O'Dette left the game for a pinch-hitter, Conroy took over the hurling duties and was credited with the win. The feature of the game was a mighty home run from the bat of Weir, Cubs' classy second baseman.

Greyhounds: Gardino, c; DeCarlo, 2b; Hallihan, 1b; Smith, p; Hickson, rf; Guerin, ss; Shaughnessy, 3b; McDonald, cf; Jones, lf.

Cubs: Kirby, p, 3b; Thomas, 3b, cf; Conroy, ss, p; Weir, 2b; Armstrong, rf; Northcott, c; Herr, 1b; O'Dette, p; Maher, lf; Jim Herr, lf; Dwyer, cf.

Umpire—Bill Murphy.

They're The Tops

bob lyon
AND HIS "SERENADE IN BLUE"
Featuring
Canada's Favorites of Harmony
The Shannon Sisters
And
Dave Davies
C. B. C. Star
Dancing Every Evening Except Monday.
COMING!
Luigi Romanelli
And His
KING EDWARD HOTEL ORCHESTRA
Wed. June 28th

SUMMER GARDENS

Major League Leaders

(By The Associated Press).

NATIONAL LEAGUE.

Batting — Lavagetto, Brooklyn, .353.
Runs—Ott, New York, 52.
Runs batted in—Ott, New York, 52.
Doubles—McCormick, Cincinnati, and Martin, Philadelphia, 18.
Triples—Mize, St. Louis, and Suhr, Pittsburg, 6.
Home runs—Goodman, Cincinnati, 15.
Stolen bases—Hack and Galan, Chicago, 6.
Pitching (five or more decisions) —Klinger, Pittsburg, 5-1.

AMERICAN LEAGUE.

Batting—Averill, Cleveland, .385.
Runs—Foxx, Boston, 49.
Runs batted in—Foxx, Boston, 72.
Hits—Travis, Washington, 80.
Doubles—Cramer and Cronin, Boston, 18.
Triples—Averill, Cleveland, 7.
Home runs—Foxx, Boston, 19.
Stolen bases—Lewis, Washington, 10.
Pitching—Grove, Boston, 10-1.

LAKEFIELD PAVILION
DANCING EVERY WEDNESDAY, FRIDAY and SATURDAY
Jerry Wooll's Orchestra
Admission 10c
Dancing, 4 for 25c

DANCING TONIGHT
Rye's Pavilion
FRIDAY and SATURDAY
General Admission 10c
Dancing, 4 for 25c
MICKEY McDOUGALL and His Swing Band
Dancing Starts at 8.30 p.m.
Standard Time

On the Stage - Monday Night Only
At 8.30 P.M.
IT'S NEW! IT'S NOVEL! IT'S DIFFERENT!
"Amateur Hill-Billy Contest"

On the Screen - Monday & Tuesday
Performances at 2.30 - 7.00 & 9.00

EXTRA! EXTRA!
Your Favorite Comedian
EDGAR KENNEDY —in— "EARS OF EXPERIENCE"
TO-NIGHT - 7 & 9
"FOUR MEN AND A PRAYER"
CAPITOL

Midnight Preview, Sunday 12.05
Monday - Tuesday 2.30, 7.00, 9.00

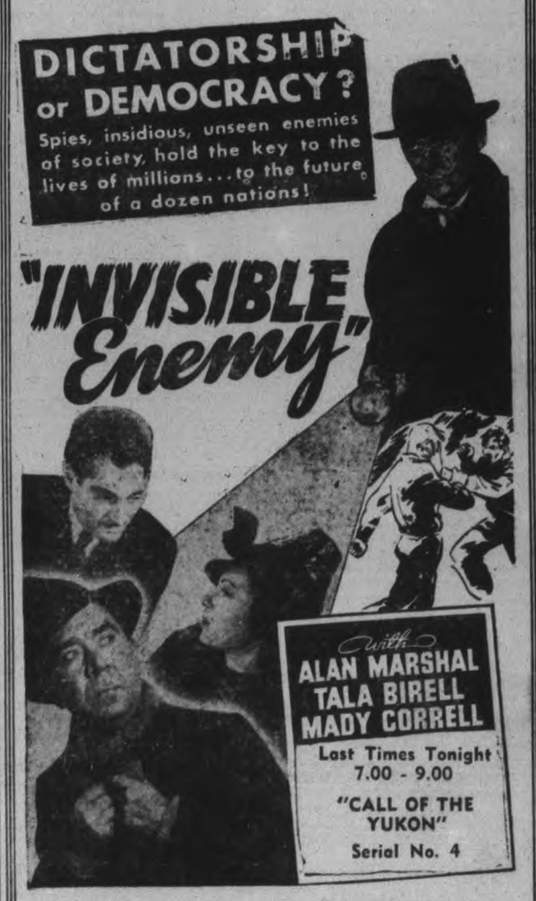

Regent

Round Up Of Female Turtles To Fill Order For Six Tons Bought By Dealer In Ohio

Twenty-Pound Reptiles Net Catchers About 50 Cents Each And Start Boys To Work At Dawn

With an order for six tons of turtles to be filled for export across the border, young men living along the South Monaghan water front are up with the robins and the balckbirds these mornings combing the plowed fields and the sand hills for females of the reptilian species testudinata.

These youths don't bother about such immaterial aspects as scientific names. They are simply grabbing mud turtles by the tails and dropping them into gunny sacs for delivery to Lorne Harris of Jubilee Point. And they have to be abroad when the dawn comes up silently on Rice Lake and the lower reaches of the Otonabee River because for all their slothful reputation, the female tortoises are nocturnal in their prolific egglaying, and are likely to be back in the water again by the time the sun is mounting in the sky.

Six-pound turtles are about the minimum limit, and at the other end of the scale the biggest will weigh around twenty-five pounds, although one was caught in a trap last year that went forty pounds. The young men engaged in this dewy round-up are paid 2½ cents a pound, and at that rate if you get your hand on the tail of a twenty-pounder and toss her into a jute bag you count up fifty cents and look around for the next one.

Female Mortality Higher

Presumably the male turtles play safe by staying in the water, and probably grow to huge size. At any rate, maternity in the turtle communities takes a heavy toll when some buyer in Ohio, so it said, sends over to Rice Lake an order for 12,000 pounds of them. And to help fill the order, several of the youths at Bailleboro have recently made three trips in the Ouse River, which runs through Westwood, in Asphodel township, and brought back 1,200 pounds of live turtles, and returned for more.

Mr Harris motored up to Wallace Point (Hales) Bridge Friday and bought 100 pounds from Jack Bonner. Percy Henry has been camped since about the first of the month at Kent's Creek between the two bridges over the Otonabee River, and 148 turtles were recently bagged in the neighborhood of the Bensfort Bridge.

Somebody may say that it is nice work if you can get it, but it is one of those temporary harvests that simply would not even be thought of by youths in the city.

Lorne Harris lives in the old resort at Jubilee Point, the Examiner was informed, and has been supplying some dealer in Ohio for a number of years. The meat of the turtles used to be sent over packed in ice, but some of it spoiled last summer, requiring a change in the method of delivery. In fact, it is said the Ohio man drives a truck over to South Monaghan for the stock to take back with him.

Bites Youth On Back

Slinging a bag of turtles over your back evidently has its hazards as one of the Bailieboro youths somewhat painfully discovered a few mornings ago. One of the females he caught wasn't going to be hauled off to an eventual soup pot without some kind of fight, so she nipped him in the back through the bag and his shirt, and they say a bull dog has nothing on a turtle when it comes to hanging on and refusing to let go.

Probably it is news to most city people that the female turtle lays her eggs during June. She waddles out of the water at night to a nearby sandy slope or a plowed field, and in a couple of hours fills a sandy loamy nest with nearly as many eggs as a hen, especially the lazy type of boarder as the poultrymen clas it, would lay in a year. One of the South Monaghan youths counted seventy-three eggs in one nest, and that was an interrupted and unfinished performance. And when the eggs are deposited the turtle leaves them to the June sun as a natural incubator, and crawls back to the lake or river. Some times eggs are laid on a dull day when the light is comparatively dim, but generally it is night work, and that is why the turtle round up begins each morning with the first twilight of dawn.

Turtle's "Testudo"

The turtle catcher has to get up between two and three o'clock standard time, and experience directs him where to look. That bit of scientific nomeclature above, referring to the turtle as a reptile of the testudinata order, simply means that the turtle is classed as a reptile and the specific order relates to the turtle's protective covering armor, its boney back resembling the "testudo" or shield of the soldiers of Caesar's time.

Sportsmen will give their blessing to the South Monaghan youths who are getting out of bed earlier than usual these mornings to fill that order of six tons. They wish it was sixty tons, because the mud turtle is known to be the enemy of frogs, tame and wild water fowl, and muskellunge. Some farmers along the river have often seen their flocks of ducks and geese depleted, chiefly by turtles. They swim up from the mud or wherever the hang out below the surface and grab a tame or wild duck by the foot, pull it under the water and drown it.

In fact some of the guides in the Kawartha district have told the Examiner the Ontario government would be well advised to grant a bounty for turtles, in the same manner but not in the same amount as for wolves, as a practical means of reducing the number of one of the most dstructive natural enemies of game fish.

The Stars Say . . .

By GENEVIEVE KEMBLE

For Sunday, June 19.

Sunday's horoscope holds testimonies of great enterprise and initiative. It is a time when highly-stimulated energies and practical plans and programs should carry through brilliantly, with position and probably honors following. It is auspicious to seek these from superiors and those in authority, with the confidence born of work well done.

If This Is Your Birthday

Those whose birthday it is will find themselves deep in a year of very active programs, with the faculties and forces under high stimuli for achievement, gratification, and probably honors or tokens of appreciation from high places. Creative ability, sound methods and well-directed efforts should spell success to ambitious projects.

A child born on this day may be energetic, aggressive, enterprising, and not averse to taking chances in a big way. It may also be public-spirited, humane, kindly and disposed to help its fellows forward on a sound basis.

For Monday, June 20.

Monday's astrological forecast is for a day of rather conflicting conditions, with many events undertoned by peculiar, secret or even sinister situations. There may be much perplexity and anxiety owing to these subtle situations, which may bring sorrow to some. Young persons may give concern. There are signs of duplicity or fraud, and intrigues in intimate associations may not be pleasant.

If This Is Your Birthday.

Those whose birthday it is may be prepared for a year of contradictory conditions, with some joys and successes, but much anxiety, doubt, perplexity, intrigue, and treachery, although there also are signs of friendly circumstances. Safeguard the health, be careful with writings and not overanxious about youthful problems.

A child born on this day may be lively, versatile, probably crafty, and more or less irresponsible, being changeable, adventurous, and romantic. Yet it may have a serious side and may have a brilliant mind.

Father and Son Entombed For 48 Hours.

Soft cots in Ashland, Pa., State hospital must be their idea of heaven as Peter Shinkowsky, Jr., and his father, RIGHT, congratulate each other after being rescued from the "bootleg" mine shaft in which they were entombed 45-hours. Rescue crew worked two nights, finally reached them almost 300 feet underground and brought them to the surface. An iron pipe, driven through the debris supplied them with food and air. Examination proved them little the worse after their experience.

Business Hails End Of Tax, 'Building Boon'

TORONTO, June 18 (CP)—Canadian business generally welcomed today the budget of Finance Minister Dunning that featured removal of the eight per cent. sales tax on two score items used in the building trade..

The budget, making no provision for tariff changes in view of negotiations towards a new Canadian-United States trade agreement, was likewise given approval for its comparatively small over-all 1937-38 deficit, placed at $13,775,000.

From the construction industry, through which tax removals are expected to reach the general public most effectively, came the widest acclaim. Building men saw in the government's action a positive move toward stimulating construction throughout the country. Fishermen, tire manufacturers and breeders of fur-bearing animals also gave general approval to tax deletions aimed at helping their industries.

The Minister's statement on the country's present financial condition drew commendation. S. H. Logan, general manager of the Canadian Bank of Commerce, pronounced the budget "a good one—if Mr. Dunning can balance his budget at $13,000,000 and include the Canadian National Railways deficit and relief expenditures he is doing a marvelous job."

Long-Needed Move.

Gordon West, Toronto, president of the Canadian Construction Council, said elimination of the sales tax from building materials "is a very constructive, long-needed move, and I am sure the building trades as a whole will be delighted by this change." He estimated the sales tax cost in a building at about four per cent. of the entire cost.

From the laborer's viewpoint came approval of A. Lyon, general secretary of the Amalgamated Building Workers of Canada, who termed the change as "a move likely to mark the beginning of the end of eight bad years for the construction workers."

In Kitchener, John A. Martin, general manager of the Dominion Rubber Company, said removal of the excise tax on tires and tubes, used as original equipment on Canadian-made automobiles and trucks, was "a move in the right direction," but believed there would be little effect on the general tire market.

A. G. Partridge, president of the Goodyear Tire and Rubber Company, said in Toronto the move "should be of assistance to tire manufacturing."

Two outfitters of fishing schooners at Lunenburg, N.S., Captain Henry Winters and E. F. Zwicker, said sales tax exemption of certain equipment used for commercial fishing meant "money could be saved."

Opinion that exemption of company contributions to pension funds from income taxes, provided in the budget, would not prove satisfactory, came from Sydney Parsons, vice-president of the Edmonton Trades and Labor Council. An equitable proportional contribution from all companies, would not necessarily result, he said, whereas pension funds should be operated entirely by the Federal government as a charge against companies "exploiting" the country's resources.

The budget provision for co-ordinating Dominion with Provincial tax on a share of stock at $1 or more will mean little change in actual revenue, said Norman C. Urquhart, president of the Toronto Stock Exchange, but will simplify making out tax sheets and save a tremendous amount of work. Each share will be taxed one-quarter of one per cent. The Federal tax was one-tenth of one per cent.

Find Few Newshounds Anxious To See Quints

TORONTO, June 18 (CP) — It would seem the American newspaper men and women—at least insofar as they are represented by the current convention of the American Newspaper Guild—don't care much about the Dionne quintuplets. The Toronto local of the Guild, as the highspot of its convention entertainment program for the visiting delegates, alternates and waves, had arranged a "bargain day" visit Saturday to Callander to see the famous "Quints." Railroad fare and three meals—all for the small sum of $8.50.

Ralph Foster, president of the Toronto Guild, mounted the rostrum at the convention yesterday and announced the trip was cancelled.

"Those who signed up to go," Foster said, "hardly outnumbered the Quintuplets."

Only 20 persons, he said, made arrangements for the trip, and the Toronto Guild expected at least 100 persons to take advantage of the "bargain day."

"I guess too many of you," Foster said, "have been fed up with the stuff you've had to write and edit about the Quintuplets."

Beauty Is Theme Roseneath W.A.

(Examiner Correspondence.)

ROSENEATH, June 18.—Mrs. Arthur Braithwaite and Mrs. Elizabeth Braithwaite were joint hostesses to the members of the United Church W.A. and a number of visitors, at the former's home, Robin's Landing, Rice Lake, on Thursday afternoon.

The program: A reading, 'True Beauty," by Mrs. W. Robins; a solo, 'This is My Father's World,' sung by Mrs. L. W. Scott, and a poem, 'Vestigia,' read by Mrs. C. Sandercock, were featured during the opening exercises.

During the business period it was decided on motion to repair the lock on the church alcove door, the parsonage committee to attend to this matter.

The society decided on motion to co-operate with the W.M.S. regarding a method to raise funds, and the president and Misses Irene Brown and Mary Braithwaite were the committee named to meet the W.M.S. committee to arrange details.

Mrs. M. Davey and Miss Mary Braithwaite were appointed to purchase material for an applique quilt, now on order, with power to add to their committee to prepare material for sewing. Mrs. W. Robins offered her home for the July meeting, and Mrs. L. Tucker and Mrs. S. Thackeray form a program committee.

A varied program was much enjoyed. Mrs. C. Payne read "Looking For Trouble," Miss Mary Braithwaite read, "For People Will Talk," Mrs. M. Davey arranged a musical novelty act, Mrs. C. Payne winning out in this number; Miss Irene Brown read, 'The Exchange,' and Mrs. L. Tucker recited a poem, 'Old Violin,' written by Premier Aberhart of Alberta, and Mrs. C. Grigg tested the riddle solving ability of the gathering with a series of riddles.

Refreshments were served by the hostess, and following this, many of the company gathered on the lake shore to enjoy the sunset.

Mrs. L. W. Scott presided over the devotional period, the president, Mrs. A. Nill, presided over the business session and Mrs. C. Sandercock, program convenor, arranged and announced the numbers.

WARSAW

Miss Helen Tedford entertained the members of Warsaw Baptist Church at her home recently in honor of the bride and groom, Mr. and Mrs. Walter Walker. The groom's parents, Rev. Mr. Walker, pastor of Warsaw Baptist Church, and Mrs. Walker were also present.

Mr. and Mrs. Harry Thresher, Belleville, were Tuesday guests of Mr. and Mrs. Latta.

Mrs. George Weller and other members of the Women's Institute executive were invited by Mrs. Latta to hold the executive meeting at her home on Tuesday evening. The following business was discussed: There will be no picnic this year. During the year demonstrations in needlecraft will be given, when members will be asked for the roll call to bring samples of needlecraft of any kind, old or new, which they may possess. It is hoped to arrange for a visit to some of the industrial plants in Peterborough.

October is Thanksgiving month. November, peace. Roll call, my own share in making peace. December will bring the report of and any discussion on the area convention. Roll call, gift for the children. Christmas suggestions, with a Christmas Eve outdoor party for children. Mrs. Arthur Edwards is expected to give the current events. January will be an evening crokinole party; Mrs. Latta and Mrs. Charlotte Cooper are convenors. February is Valentine month. Roll call, a Valentine verse. Current events by Mrs. John Morgan. Mrs. T. H. Crowe is convenor for a Valentine program. For March a new flower is asked as roll call. Mrs. David Taylor is convenor for an agricultural program. Mrs. John Payne, current events. At the April gathering, Mrs. E. N. McDonald will give the current events. Roll call, health hints. Mrs. David Miller is convenor for health and child welfare. Mrs. George Taylor, program convenor. At the May session, roll call will be to pay fees. Reports of all standing committees are expected to be in.

Convenors of standing committees are expected not only to give or have given papers or talks on subjects allotted, but to keep their eyes open for anything bearing on their subjects.

Bottled gas in being introduced into Scotland.

Deaf Mute Runs Amok To Get To Calgary

GODERICH, Ont., June 18. — (CP)—Mrs. Salomia Cole, pretty young Goderich township deaf mute, is still determined to go back to Calgary after breaking 21 windows, a set of dishes and the family fruit jars.

Salomia, already on suspended sentence for smashing things in her father-in-law's farm house, was in court again yesterday for running amok. She was told in various ways that the next outbreak means jail, but the father-in-law just shook his head and said if she was to be left at large he would put up the money to send her back to Calgary.

Tired of the farm, Salomia wants to leave her husband and go back to her mother and city life in Calgary. Refused the money to go, she has broken just about everything in the house where she lives with her husband, two children and father-in-law.

Salomia, her husband—who is also deaf and dumb—and an interpreter went through the antics of the sign language as Magistrate Gordon Longman looked on bewildered.

The interpreter interrupted long enough to explain that the woman, Russian-born, knows very little English and perhaps did not realize the seriousness of her acts. She can read and write Russian though.

So another interpreter was obtained. This one, however, could only speak — not read or write — Russian.

About the only English Salomia could read or write in previous court appearances was "I want to go back to Calgary." Yesterday she couldn't write Russian or English, because her index finger, cut when she took to smashing glass again, was swathed in bandages.

UNCLE SAM'S LIQUOR

WASHINGTON (CP) — Alcoholic beverages made up about 1-12 of all governmental revenue for the calendar year of 1937, reports the National Distillers Institute. Total revenue was $1,022,275,727.

Three girls rode horseback 140 miles from Kenilworth to York, England, in 21 hours.

Claim Building Tax Shifted To Raw Product

OTTAWA, June 18 (CP).—In only a few instances has there been a transfer of the sales tax from finished raw products under amendments proposed by the Dunning budget, officials of the Department of National Revenue said here last night.

They were commenting on a circular issued today by the British Columbia division of the Canadian Manufacturers' Association which claimed the result of Finance Minister Dunning's exemption of construction materials was to transfer the tax from the finished to raw materials.

Before the sales tax was changed, a manufacturer could escape it on his raw materials by means of certificate to the department. That certificate has been discontinued but an exemption list has been compiled which covers practically all the raw materials used in manufacturing the goods enumerated in the budget.

For instance, Brick was exempted from the sales tax but the raw material, clay, also is exempt so the manufacturer will pay no tax whatever. The same is true of the following products, tile, building blocks, building stone, plaster, cement, stucco, fibre-board, paints, white lead and paint oil.

In plumbing products, the steel will be taxable but if clay is used, it will pay no tax. In the case of steel plumbing products, the tax has been transferred from the finished product to the raw material because manufacturers heretofore were able to exempt their primary goods by certificate.

The same thing is true of such products as locks, hinges, pulleys and window fasteners—the steel used as a raw material will be taxable but not the finished product.

Warkworth Branch Institute Hears District Report

(Examiner Correspondence.)

WARKWORTH, June 18. — The June meeting of the Percy Women's Institute was held on Wednesday afternoon at the home of Mrs. Stanley Brenton. As it was visitors' day a large number of visitors as well as a full attendance of members made a very large and interesting meeting. After the opening exercises and business, Mrs. George Helson, the president, gave a very interesting talk on the motto, "For Home and Country." This was fololwed by a splendid report of the district directors' meeting which was held recently in Codrington and given by Mrs. Alexander Merrills. Miss Orletta Gummer and Miss Clara Helson gave a very full account of their trip to Guelph. A short program, which consisted of community singing led by Mrs. Charlie Puffer, and a reading entitled "Emergency Meals" by Mrs. Peter Jones, concluded a very enjoyable program. Mrs. Brenton and her assistants served a dainty lunch and the singing of the National Anthem brought to a close a very interesting meeting. Mrs. Lorne Hutchison will be hostess for the July meeting, and weather permitting, it will take the form of a picnic.

Mr. and Mrs. Will Zufelt spent Wednesday the guests of Mr. and Mrs. Robert Ryckman at Codrington.

Harry Walker of Belleville visited Mrs. S. Jackson on Wednesday.

Mr. and Mrs. Fred Baker of Toronto visited Mrs. W. J. Baker and called on other friends on Wednesday.

The friends of Mrs. Williams, an elderly lady of town, are sorry to hear that she had the misfortune to fall and break her hip.

BANCROFT

Mrs. Russel Stark and daughter, Joan, of Belleville, are visiting the former's mother, Mrs. V. Bruce.

Miss Nellie Flynn of Toronto is visiting at the home of her parents, Mr. and Mrs. M. J. Flynn of Maynooth.

Going Modernistic

WALKERTON, Ont., June 18 — (CP)—Bruce county's council chamber will go modernistic this month. The antique furniture used here for half a century will be sold to a second hand dealer. The present equipment consists of old type school benches.

Yesterday's Deaths

(By The Canadian Press)

Washington — Senator S. C. Peland, 69, New York Democrat nationally known for his writings and broadcasts on health problems as well as for his activities in Washington.

Madison, Wis.—Captain Thomas Isabel, 75, retired chief of the staff of University of Wisconsin boathouse, who is credited with saving more than 600 lives on Lake Mendota.

Baltimore—Dr. George E. Barnett, 65, prominent economist and professor of statistics at the John Hopkins University.

Shanghai — Tsang Tsong-Sze, manager of the Bank of Communications and an important figure in Chinese finance.

Gilfach Goch, Wales—William Slater, father of Tommy Slater, better known as Mog Mason, Welsh bantamweight boxing champion.

Saint John, N.B.—Hamilton C. Martin, father of Prof. Chester Martin head of the department of history, University of Toronto, and of Grover C. Martin of Saint John high school teaching staff.

CAMPBELLFORD

Mr. Horace Reddick, who is a son of Rev. and Mrs. C. S. Reddick of Campbellford, has been transferred from the Bank of Commerce staff at Oshawa to Schumaker, Ont.

Miss Grace Cairns has returned to town after spending the past two weeks at Lake Placid and Detroit.

Mr. Maynard Watson of Fergus returned on Wednesday, having spent the past few days with his parents, Dr. and Mrs. O. C. Watson, Queen Street.

Mr. Hugh Nind of the Bank of Montreal staff is holidaying in New York City.

Councillor P. H. MacMillan and son Hector left on Thursday for a six weeks' vacation in Scotland and England.

Dr. George B. Archer, who has for the past twenty-eight years been engaged in medical missionary work in India, is vacationing at the home of his brother, Mr. J. P. Archer, Booth Street.

Most Rev. Derwyn T. Owen, who was guest speaker at the dedication of the Masonic Temple on Monday, was a guest of Rev. T. H. Floyd and Mrs. Floyd during his stay in town.

Mr. Ward Stiles, who for the past few years has been electrical engineer in the meter department of the Hydro-Electric Power Commission, living in town, has been transferred to Smith's Falls, and left this week to assume his duties there.

Held On Vagrancy

LISTOWEL, Ont., June 18 (CP)—Wilfren Eoll was under arrest at Guelph today on a charge of vagrancy after a preliminary inquest here last night into the death of William Copelau 74-year-old Harriston farmer and former employer of Eoll.

Copeland died yesterday of injuries suffered last February. He was operated on three days ago for his head injuries and appeared to be recovering when he had a relapse. The inquest will resume Friday, June 24.

Fortifying of Ireland's ports is expected to give work to all unemployed in the country.

ACCIDENTS

Can Injure You Financially As Well As Physically. There is No Protection Against Accidents But You Can Protect Yourself Against the Consequences With **A PERSONAL ACCIDENT POLICY.** CONSULT

Davis-Thompson

COMPANY

Insurance and General Agency
Real Estate
Established 1858
133 George Street. 'Phone 40.

AUTO ODDITIES —by SHELL

● Motorists throughout the world welcome the sign of the Shell wherever they go. And Canadian motorists welcome the benefits of Shell's world-wide experience in four seasonal gasolines exactly suited to Canadian climatic and road conditions. Try a tankful and bring these benefits to your motoring.

WORLD EXPERIENCE IN EVERY GALLON

SHELL

$5000 INSURANCE and $25 a Month Pension at Age 60 for $11.60 a Month

The Mutual Life of Canada has a special plan for the young man who wants to provide adequate protection for his family during the years when the children are growing up, and under the same policy create a fund that will guarantee him a monthly income at age 60.

This is the "Security at 60" policy, and the protection provided for the annual premium required is particularly attractive. For instance, if you are age 30, a monthly premium of $11.60 gives you $5,000 insurance to age 60, when you will receive an income FOR LIFE of $25 per month. (Should you not live to receive the payments for at least ten years, the income of $25 per month would be continued to your beneficiary for the balance of the ten year period.) Annual Dividends are paid on this policy.

Any of our representatives or Head Office will be pleased to give you complete details regarding the Security at 60 Policy, which can be obtained in amounts of $2,000 and over.

MUTUAL LIFE OF CANADA

Established 1869

HEAD OFFICE - WATERLOO, ONT.

"Owned by the Policyholders"

The Mutual Life Assurance Company of Canada, Waterloo, Ont.

I am interested in a Security at 60 Policy.

I was born on _____

Name _____

Address _____

Occupation _____

CLIFFORD N. HALL, Branch Manager
A. C. GRAY, RUDOLPH K. LOESCHER, DONALD A. RICHARDSON
District Representatives
TORONTO SAVINGS AND LOAN BUILDING
435 George Street, Peterborough, Ont.

The Peterborough Examiner

PETERBOROUGH, ONTARIO, CANADA, SATURDAY, JUNE 18, 1938

Skin Tells Death

SAN FRANCISCO.—Ability of the human skin to stretch is a newly discovered prognosticator of death or recovery in several serious diseases. The skin, which doctors call "the outer defence of the body," changes its elasticity during disease and is used to foretell the course of illness before the patient himself feels a change.

A Roosevelt Wedding

NAHANT, Mass.—John Roosevelt and Anne Lindsay Clark turned toward the altar today for a wedding ceremony destined to mark the end of an era for the first family of the United States. The marriage was underscored at the minute when the last of their five children had grown up and stepped from the immediate family.

Stuffed Quail Relic Of Plan To Stock Island

A quail in Tom Armstrong's collection of stuffed birds at Bensfort should be of special interest to Chris Graham, Herb Routley and the other local sportsmen and skeet shooters who planned some years ago to stock Long Island, George Nurse's expansive farm between the South Monaghan and Hamilton township shores of Rice Lake.

"I think they put out thirty-six pairs of quail," Mr. Armstrong told the Examiner yesterday afternoon at his store, "and of course they thought that within a few years there would be lots of these game birds for shooting. No doubt they expected the quail would be confined to the island, but when winter came and the lake froze over they disappeared to the mainland on both sides of the lake, and that was the last that was seen of them.

While it lasted, the Peterborough men must have had a lot of fun shooting the quail that stayed on the island. You can be walking along thorugh the underbrush, and a quail seems to wait until you are right beside them. Then they take to the wing with a whirr, and as they are only small birds, you've to be mighty quick with the trigger to bring one down. I think the Peterborough men emptied a lot of shells in their sport, and it was just too bad their plans did not carry out as they had imagined."

Once Valued At $500

Mr. Armstrong has quite an extensive collection of birds, most of them native. The late Edwin Elcome, Peterborough taxidermist, valued them at $500, and Mr. Armstrong would sell them for half that sum. They should be of interest and value to some institution like the Normal School. The collection includes a perfect specimen of the blue heron, a male crane as it is commonly called. Some one found it in a muskrat trap years ago, and gave it to Mr. Armstrong. His wild ducks include a pintail, hooded maganzer, drake Buffalo head, whistler drake, wood duck and "coween."

Other specimens are a cormorant shot at Rice Lake, three or four varieties of the owl family, a "flying" squirrel, a Manitoba gopher and jack rabbit, and a South American humming bird which Mr. Elcome gave him.

Mr. Armstrong was born in South Monaghan seventy-nine years ago, September 17, 1859. His father died in the following June, victim of a minor accident on the farm. He was struck on the side of his body by the handle of a plow, causing inflammation that became fatal. Mr. Armstrong was only a baby. His mother died sixty-five years ago, and at thirteen he was an orphan. He has carried on the store at Bensford, four miles east of Centreville, since 1892. Alex D. Galloway was one of those who preceded him. The store is on the farm owned by the father of Joseph F. Morrison of Dalhousie Street, Peterborough.

"If I were a young man again I think I'd move the store down the corner and probably have a garage with it,' Mr. Armstrong remarked. "Or perhaps I'd have a garage with the store as an annex. There'd be a lot of business here on Sunday, for anyone who would keep open that day. Cars fly by down to the lake and out to the highway."

A Grayson Character

Mr. Armstrong is a friendly man of good humor, the kind "David Grayson" used to mention in his stories of little excursions into quiet country places and of the men of fine human qualities he used to meet along the way. Since his wife died he has been alone at the store, and that is one of the reasons why he is thinking of disposing of his collection of birds to any one who wants them. He doesn't look his seventy-nine years, and evidently they rest lightly upon him, in spite of the losses and disappointments time brings to most men.

Community of Peteborough People Live in Bush North of Apsley

A few miles north of Apsley, in the heart of the bush land, is a tiny settlement of Peterborough people. Most are on relief, cutting wood that will be sold to the city for use by persons on relief next winter. These pictures give some indication of the kind of life they lead. TOP LEFT is a 15-year-old girl, daughter of one of the workers, picking wild strawberries. She and her mother cook for some of the men, preserve strawberries each day. TOP CENTRE is Ralph McQuaig, foreman of the woodcutters, an employee of the Peterborough Fuel and Transport Company. At TOP LEFT one worker plays on a mandarin after working hours. MIDDLE LEFT shows two of the workers sawing down a tree in a scattered portion of the woods. Men say the bush is not a good one, that the wood is knotty, and they have difficulty making much money. In MIDDLE CENTRE three men are standing beside a pile of not more than a cord and a half. It represents the work of the three of them for the entire day. Some logs they were unable to split at all. One man and his wife went to the bush to avoid relief when he lost his job. They erected the tent shown at MIDDLE RIGHT, are the most industrious workers. At LOWER LEFT is the interior of the bunk house for men. One man, his wife and daughter, built the shack in LOWER CENTRE. The wife cooks for some of the men. Wild roses bloom in thousands about the camp, lending a bit of beauty to the rough, outdoor life the men lead. This young girl, only unmarried woman in camp, cuts some each day, brings some to her house, some to the men's bunkhouse, which she tidies up in their absence.

(Examiner Staff Photos.)

S.A. Official Is Speaker Kiwanis Lunch

"We are crusaders under a new banner but in an old cause," declared Colonel G. W. Peacock, chief secretary of the Salavation Army in Canada, Newfoundland, Bermuda and Alaska. He was speaking at the weekly luncheon of the Kiwanis club at the Empress Hotel on Friday on "Ten Commandments for Service Club Members."

"As we render service we but emulate the example of Him of whom it was said, 'He went about doing good'," the speaker said.

A Kiwanian himself, Colonel Peacock said he regarded it "a high privilege to have had intimate acquaintance with the men who have laid the rails that the great service runs on." For many years he was a member of the Chicago club, from which many International presidents have been elected.

His first commandment was that members should be present at weekly meetings. "Kiwanis is a spirit. It cannot be taught, it must be caught. It is at the weekly luncheons that you will catch that spirit," he said. "Thou shalt be punctual," was his second commandment. "The man who can be counted on to keep an appointment on time is a man greatly appreciated," he said, claiming the great of English and United States' history have been men of punctuality.

Patience and tolerance was his third order. "The fact that Kiwanis knows no politics or creeds is a distinct advantage," he stated. "Here Jew or Gentile, Grit or Tory, Roman Catholic or Protestant, can meet in harmony. All classes gather under the umbrella of Kiwanis." If the world has one lesson to learn today it is that of patience and toleration," he said.

"Life is something to be enjoyed, not something to be endured," he said, citing "Thou shalt be pleasant" as his fourth commandment.

His fifth was that members should be progressive. "Kiwanians should be known as men of initiative. Be a modernist in methods, but a fundamentalist in principle. Keep out of the ruts. The groove leads to the grave."

Be men of authority; know what you are talking about, he urged in his next commandment. "Thou shalt be positive."

"Thou shalt be prepared," he claimed as the next order. Eighth in his list was that members should be producers. "Kiwanis has no place for members who are merely book entries. Members should be lifters, not leaners," he said.

"Enthusiasm is the greatest asset in the business world. You can't stop the man who is enthusiastic," he said after urging as his ninth commandment that men be "peppy."

His final advice was to be practical. "This is not a mere luncheon club, a social gathering, but an organization charged with tremendous responsibilities," he told members.

Peru has banned foreign used cars.

'Lunge Season Opens Monday

The maskinonge season opens on Monday, and while that is an awkward day for a good many folk to get away, there will be plenty of activity around the favorite 'lunge sectors nevertheless.

The question has been raised as to whether or not, in view of the fact that the bass season does not open until July, plug baits can be used during the ten days in which 'lunge fishing alone is legalized. The answer according to Fish and Game Overseer Lyons is that there is nothing in the regulations to say that such baits cannot be used, even if that may increase the danger of hooking a bass.

As to the latter, Overseer Lyons points out that anybody who happens to get caught with a bass before July 1 is liable to a substantial fine, and the excuse that the fish was accidentally hooked during the 'lunge-fishing operations and was so badly injured that it could not live would not avail.

OBITUARY

MRS. A. M. FLETCHER

Mrs. George Buller, 383 Aylmer street received word this morning of the death of her sister, Mrs. A. M. Fletcher in Vancouver, on Friday, June 17. The deceased who was formerly Miss Margaret Newell, was well known in this district where she lived before moving west 28 years ago.

She leaves to mourn the loss besides her sorrowing husband, one daughter and one son, Mrs. A. C. Brown (Pearl) and Garnet Fletcher, also one sister, Mrs. George Buller, of this city.

The burial will take place in Vancouver.

MAIN STREET TOPICS

By an Examiner Reporter.

THE WATER PROBLEM

Problem of supplying their camp at Jackson Park with running water is still baffling Kiwanians. At a recent meeting with the Public Utilities Commission they were informed the cost of laying pipes to the park would be high.

A DOUBLE EGG

Mrs. Eugene Young, 50 Ware street, told the Examiner this morning of an egg that was doubly interesting. It was unusually large, seven by eight inches, and when it was broken a smaller but perfectly formed egg was found inside.

VISITS KIWANIS.

A visitor at the Kiwanis weekly luncheon on Friday was Harry Rush, who once lived in this city, later in Windsor, and who is living here once again. He was for many years the manager of the Prince Edward hotel in Windsor. In Peterborough more than three decades ago he was clerk in the Dominion bank.

ANNUAL CHURCH PARADE.

Under the command of Col. J. A. Dewart the Prince of Wales Rangers will hold their annual church parade to St. John's church on Sunday morning at 11 o'clock. Orders call for the assembly of the regiment at the Armouries at 10.15. The preacher at the service will be Rev. T. Brain, chaplain of the Rangers.

MUSKIE SEASON OPENS

The muskellunge fishing season opens Monday at daybreak, and from all accounts there is going to be a general desertion of downy couches at much earlier hours than usual by local sportsmen who are promising themselves and any friend who will go along a muskie for breakfast, or not later than dinner. Bass must not be caught until July 1. The legal catch of lunge is two a day for each person.

TO MEET BISHOP.

Louis Yeotes, president of the Ontario branch of the Greek Orthodox Church, left early to-day for Toronto where he and prominent Greeks of Toronto will meet Bishop Athnagoras of Washington, D.C., when he arrives at the Union station. The head of the United States and Canadian members of the Greek Orthodox Church will officiate at the opening of the new church on Bond street. Members of the Greek community of the Province will join in a six-hour ceremony to mark this opening.

NIGHTS OF FRAGRANCE

The flowers and fragrance of the year reached their peak this week. Driving up from Port Hope about 11 o'clock at night was a rather strange and transporting experience accentuated by the sweetly scented air, a bouquet of June clover, red and alsike, the flowers of the locust trees and basswood, the hay and grasses, all the ingredients of fairy land and the place of magic casements conceived by the poets. It was vastly different from January nights when the thermometer was shivering at 20 below zero, and the air was harsh and arctic.

OVERSEAS MAIL.

Mail for Great Britain and countries via Great Britain, letters addressed via New York, to connect with the steamer Queen Mary, sailing from New York, June 22nd, closes at the local Post Office, June 20th, midnight. Mail for Scotland, Northern Ireland, full mail, to connect with the Steamer Duchess of Atholl, sailing from Montreal, June 24th, closes at the local Post Office, June 23rd, 8 p.m. Mail for Great Britain and countries via Great Britain, full mail, to connect with the Steamer Empress of Britain, sailing from Quebec, June 25th, closes at the local Post Office, June 24th, 8 p.m.

ROTARY'S OFFICERS

The directors of the Peterborough Rotary Club met this week and elected James Dutton as president of the club for the twelve months commencing July 1. Rotarian Dutton will thus be eighteen months in office as for the past six months, since the resignation of Art Runions, he has been at the helm. E. L. Sackville was elected vice-president for the next year.

HE'S GOING FISHING

R. J. Moore of the Ontario Department of Municipal Affairs will be the guest of Bruce Johnston, municipal clerk of North Monaghan over the week-end and on Monday he and his host will embark on a fishing trip in the Buckhorn district. Clerk Johnston met Mr. Moore when he was taking a refresher course at Queen's Park recently and invited him down to show him what kind of lunge this district produces. Incidentally he probably figures it will do North Monaghan no harm to have a few friends in the municipal department of the Ontario government.

Cottagers Fed Up On Taxes At Stoney Lake

The Examiner learns that a number of Stoney Lake and Clear Lake cottagers, indignant at what they feel is exploitation on the part of township taxing authorities, are investigating the possibility of having the whole lake district incorporated as a separate municipality and have it elect its own municipal government and do its own taxing.

There is a feeling among summer visitors that they are being treated as milch cows by the townships and that their taxes are out of all reason when compared with what farmer taxpayers in the same municipalities have to pay. They point out that while they get no benefit from schools and in many cases very little from roads, they are quite willing to pay a reasonable amount of taxes, but The Examiner's informant states that they are fed up with being called upon to pay more than their share.

"The townships are killing the goose that lays the golden eggs," one owner of Clear Lake property said to The Examiner, "and this policy of piling on to the summer cottager all the traffic will bear is a mistake. People will only stand so much and then they will kick over the traces and that is what is happening right now, and explains why there is a move to have the lake district become a separate municipality."

The Rambling REPORTERS

A DECEMBER TOURIST

The Examiner was reasonably sure that its Mail-It-Away edition would bring rich returns in the way of summer business for Peterborough but we were not expecting that the results would continue until Christmas. Yet apparently the edition is having that effect. The local Y.M.C.A. had an advertisement in the special issue and the other day a letter was received from a man in Chicago who had read the Y's display and who wrote to say that he proposed to visit Peterborough next December and he wanted accommodation reserved for him at the Y.M.C.A. for four or five days.—F.D.C.

CARS CRACKED UP

The boy who went on a diet of watermelons in preparation for a watermelon-eating contest, has two imitators in Peterborough.

For two boys here found themselves without cars to drive in Friday night's soap box derby because they decided to get in some practice during the afternoon preceding the race. They started off down Armour Hill toward the Lift Locks, cracked up one after the other before they reached bottom.—P.

S.S. Stoney Lake Ends Service After 30 Years

The decision of the Stoney Lake Navigation Company not to operate the excursion steamer Stoney Lake this summer definitely means the end of a period over which older citizens can look back with fond memories of something that was romantic and colorful.

With the Stoney Lake not in commission, the company steamer Islinda remains the only passenger boat operating on the whole Trent Waterway system. She will shortly commence her regular run on Stoney Lake.

The steamer Stoney Lake has been plying the Trent waters for over 30 years, most of that time in command of the veteran skipper Captain William Scollard, and she and her captain are known from one end of the waterway to the other. She dates back to the period when the steamboat played a very important role in the district during the summer months, the period when the Rainbow and the Water Lily, the Geneva and the Sovereign, the Otonabee and the City of Peterborough run on the Otonabee and the Empress and Majestic were popular Stoney Lake craft, and in the Lindsay-Sturgeon Point sector there were the Sunbeam, the Grandella, and the Ogemah, to name a few.

Those S. S. Picnics.

Hundreds of Peterborough people, now with children of their own, can hark back to the days of the Sunday School excursion on the Stoney Lake down the Otonabee River to one of the Rice Lake points or up the canal to South Beach or Sandy Point.

Recalled, too, in the light of the annoucement that the popular excursion steamer is tied up this season, and possibly for good, will be the highlight excursions of the years that are past, the jaunts of the Olympic Club to Stoney Lake, the annual excursion up the canal on Civic Holiday for the Juniper Island Regatta, the picnics down the river of the doctors and lawyers, the Masons, and the business men, the famous excursion run by Billy Batten to Bobcaygeon every year, an event that usually wound up the season, and the scores of other outings.

The Stoney Lake has carried hundreds of excursions and many thousands of passengers in the more than three decades she has been in operation and from Trenton to Orillia there will be regret at the annoncement that her day is apparently over.

THE MORE YOU BUY THE MORE YOU SAVE at CHOWN'S

EXTRA SPECIAL

Made In Canada

Special House Paint

Another genuine Chown Value. Use for protecting wood surfaces where you do not care to spend a lot of money.

Colors: Gray, Green and Brown.

Gallons Only 1.49

NO SALES TAX

HUBERT CHOWN HARDWARE

417 GEORGE, OLD EXAMINER BLDG

Drug Store Open Sunday

BOND'S DRUG STORE

will be the drug store open all day tomorrow.

IF you think there's a jinx on you car let us really put it in A-1 shape for more enjoyable summer driving.

Reasonable Prices

Foley & Wilson

McDonnel & Reid. Phone 2027

Graduation Exercises

of the

NICHOLLS HOSPITAL TRAINING SCHOOL FOR NURSES

Will Be Held in the

COLLEGIATE AUDITORIUM

Monday, June 20 at 8.15

The Public is Cordially Invited to Attend. No charge

Bethany Tabernacle

(Christian and Missionary Alliance)

GEORGE STREET

REV. W. McARTHUR, PASTOR

Minute Message—The Distinctive Message of the New Testament as far as the Soul of Man and its need is—"Ye Must Be Born Again."

"O Lord, muttered Alexander Pope one day, "Make Me a Better Man!"

"It would be easier," replied his spiritually-enlightened page, "To make you a NEW Man!"

And in this distinction lies the whole doctrine of the New Birth, so needed to be preached and experienced these days.

All Dr. Barnardo boys and girls requested to meet in front of St. James Church, Sunday, June 19th at 6.45 for church service.

W. R. TURNER

PHONE 591

195 SIMCOE ST.

Heating Plumbing Tinsmithing

CONTRACTING, JOBBING, REPAIRING

Sole Agents for

"HECLA" FURNACES

"IRON FIREMAN" STOKERS

"TIMKEN" OIL BURNERS

Hear Pastor Harry Steil at the Big White Tent Revival Service,

CORNER GEORGE AND SHERBROOKE STS.

Sunday, 7 P.M. Subject:

"Heaven, Where Is It? For Whom Is It? What Is It?"

Everybody Welcome. The Laboring Class Especially Invited.

11 A.M. Service and Church School Conducted in the Church.

A full orchestra of twenty pieces will conduct a fifteen minutes musical program at 6.45 prior to the evening service in the tent.

Geo. A. Chambers, Pastor.

FICTION AND FEATURES

FIESTA.

By OREN ARNOLD

RELEASED BY CENTRAL PRESS ASSOCIATION

READ THIS FIRST:

Bill Baron, a footloose Texan, has just been rescued from a band of Yaqui Indians, holding him for ransom, through a bold move on the part of Ellen Dale, Hollywood screen star. Ellen and Bill had been staying at the wealthy Montoya ranch across the Mexican border where they found themselves after a lucky parachute jump from Baron's plane during a storm. Ellen, enchanted by the atmosphere of old Mexico, finds herself growing much interested in Bill. Also rescued with Bill was Panola Montoya, the ranch owner's daughter whose invitation to ride with her led to their capture by the Yaqui. As they return to the ranch, Bill and Ellen find Don Julio, their host, and his son, Felix, with a large following of Mexicans, in hot pursuit of the Yaqui. Ellen begs them to desist. Bill drives Ellen to Nogales after they say goodby to the Montoyas, both promising to return later for a fiesta. Suddenly, upon receipt of a necklace and a dinner invitation from Bill, Ellen decides not to return to Hollywood and telephones Sid Bromberg, her producer who is in love with her, not to come to Nogales for her. She and Bill dine at a romantic spot and Ellen finds herself serenly happy.

NOW GO ON WITH THE STORY:

CHAPTER 17

There was no need for conversation. This is often so, when all is well between two people. But when they had done, save for nibbling the cactus candy served as dessert, and Ellen was starring out dreamily at nothing, she asked a most astonishing thing.

"Bill, do you know how to make a bullfrog croak?"

Bill Baron and Ellen came back across the international line soon after dinner.

"I think I'd better take you home, date," Bill drawled, when they had cleared the customs inspection. "I lose all self-control at dinner. I am now in what is known as a gastromic stupor."

"Bill, that's indelicate!" Ellen snapped, pretending to be offended. But she also relaxed audibly in the taxicab seat. Never, she declared, had she eaten so bountifully, so delightfully, or in such a strange place.

Their car rolled lazily up a street of low abode houses, square box-like things in which Mexican families lived. A great green parrot squawked fussily in front of one door, hanging and twisting on a peg driven into the abode wall. A naked and brown two-year-old baby ran out in the dimly lighted street, accompanied by a yapping dog, and threw gravel at the taxicab, but a bigger Mexican child came and slapped the babe back to its own stoop. It didn't seem to mind. Next door to this house, along a barren porchless mud wall, six Mexican men squatted on their heels enjoying the moonlight. One made rhythmic passes at a guitar—um-plang-plang, um-plang-plang, um-plang-pang—and as Bill Ellen moved by, all six of the men suddenly voiced a soft melodic chorus:

"Ay, ay- ay-ay,
Canta y no llores;
Porque cantando se alegram
Cielito lindo los corazones."

It is the most haunting chorus that has come out of Spain or Mexico, and as they rode on Bill Baron began humming it. Ellen liked it, liked to hear him. Somehow it was immensely comforting, even though she couldn't say why. In California she had constant access to the best orchestras and best singers in the world, the highest priced; and music had usually been just a business consideration, a part of the routine of making motion pictures. But a snatch of song beside an adobe wall, echoed by a big leisurely Texan, touched her with a magic she had not known.

"I have some business matters to report," Bill informed her, as they left the taxicab at the hotel. "Shall we sit in the lobby, or—?"

"Let's see if the patio has a private spot," Ellen countered.

It did have; under a stone archway with rustic chairs. Moonlight filtered through a vine which with the gentle breeze created an animated shadow pattern on Ellen's gown and on the stone column beside her.

"I was not loafing all afternoon," Bill began, after they were comfortable. "I have some—contacts—here. Some business friends. I know several people in and about Nogales, in fact. I learned of a ranch for sale up in the Santa Catalinas. There's another pretty good acreage on the south slope of the Rincons."

"They are—mountains, Bill?"

"Yeah, sure. Up that way." He pointed northward.

"They have lovely names. Musical."

"Yep. Everything in Arizona does, Ellen. Well, these ranches might fit into your plans, if you still yearn for that home in the great open spaces. Do you?"

Ellen didn't answer at once. She looked out across the patio, at the pool where El Conquistador probably was sleeping and dreaming. Then she answered.

"When I was on that trail with the Yaqui Indians, I thought Mexico and everything around it must be terrible. But since then I have again felt its charm. Yes, Bill, I want a ranch home; some of—this. You know what I mean!"

He nodded. "I know."

"Can I go see these ranches? Tomorrow?"

"Yes. That's what I was going to suggest. One of them has an old rattle-trap house on it, the other has no house at all now. The price would be low, if you didn't let them know who you were. They might take advantage of a wealthy movie actress."

"Certainly, Bill. I understand that. I have faced it before. And now I must speak my piece, too. If I am going to live down here, and buy a land and build a home, and have a ranch and—and—cows and whatever, I must have help. After all, I don't know anything about it. I'll need a business manager."

"Foreman, they call 'em," Bill prompted, grinning. "He bosses all the cowboys, sees to the work.

"Foreman, then. But I don't know where to get one. And—I'd want one I could trust, and who had business sense aside from driving cows. I have some money interests elsewhere, too."

"Sure," he agreed.

"Bill, could you—consider it? You said you were a cowboy in Texas. I never question you further. But I know you have more background than that. You lost your airplane because of me. Do you have other employment? Am I offending you in offering you a job?"

Big Bill Baron sighed, heavily.

"Ellen, whenever any American gets offended because somebody offers him a job, he ought to be jailed. Even if he doesn't need one. It happens, however, that I do. I think you've hired a man!"

"Oh good! But this must be kept on a business basis. How much shall I pay you?"

"You ask me, rather than tell me! You need a manager, all right, Ellen. I think maybe you'd better wait and see if I'm worth anything."

"No."

"Right. That isn't sensible, of course. It must be a business matter between us. And Im glad you realize that. I think—would $75 or $100 a week be too much? If you want me to take less, I will."

"I can pay more than that, Bill. I make about $2,000 a week."

"I'll take the hundred. It's enough. You can put me under bond, if I have to handle any money for you."

"No."

"Yes. Absolutely. Business is business, Ellen."

He insisted on it, but he wasn't happy about it and he wasn't sure hwy. He studied her for a moment. Even in the shadowed moon glow she was lovely, and awfully dainty, he thought. No wonder thousands of screen fans had fallen for her. But it hurt his pride a little to know that he was a man and older than she and not even earning a tenth of her income; America is all cock-eyed, he told himself.

They planned a lot more, talking until 11 oclock. It was all quite serious, business talk. The impersonal nature of it gradually caused Bill's mood to deepen, and he didn't like it. He had been strangely happy whenever in Ellen Dale's company for the past several days—calling that privilege a rare piece of luck. But two hours of business talk somehow cramped him.

He bade her goodnight and went to his room still in the dark mood. He sat on his bed and meditated for a while, finally muttering "Damn!" and getting no release from it. He tried taking a bath, but that didn't help. He felt somehow that he had told Ellen Dale, a girl, goodby, and accepted a position in the employ of Miss Dale, a spinster business woman.

He had enough of brooding presently, and went impulsively to his room telephone.

"Listen Ellen," he spoke directly to the point when the call was through, "I'm sorry to awaken you, but I must tell you I can't take your job. I am resigning, now."

'Oh! Bill! What is it? Is something wrong?"

"Yes. No. I mean—well, business would interfere with what I've got to do. I cannot work for you. I am going to make love to you instead!"

(To Be Continued)

The Examiner Home Service

Dreams Give Clues to Solve Your Problems

Dreams Reveal Hidden Wishes

Ever dream of falling off a cliff? Modern psychology tells the meaning.

Maybe the sleeper's arm slips off the bed. The unconscious mind magnifies the falling sensation into a dream.

Or it might reveal some special problem. The girl in the sketch dreamed she stood on a cliff, excited by the magnificent view. Some force drew her to the cliff's edge. Suddenly she fell. A psychologist interprets her excitement as her early hopes over her approaching marriage. The jagged rocks below are her fiance's undesirable traits which she later discovered. The fall is the warning of her unconscious—she'll meet disaster unless she ends this affair.

Our 32-page booklet explains your own nightly trips into fantasy. Find the meaning of dream symbols. Throw light on your personal difficulties this new way. Interest your friends, too, by interpreting their dreams.

Send 15c in coins or stamps for your copy of THE MEANING OF DREAMS to Examiner, Home Service, Peterborough. Be sure to write plainly your NAME, ADDRESS, and the NAME of booklet.

TRENT RIVER

Mr. Thomas Bennett of Killarney is spending a few days at his home in Toronto.

Mr. Thomas Lloyd and son Donald are visitors in Buffalo, N.Y., with the former's daughter, Mrs. Tom Lauphier, and family.

Mr. Reg. Brennan of Norwood has opened his cottage for the season.

Mr. and Mrs. Harold Buckle have returned to Toronto from a week's holiday at Rio Vista.

Mrs. R. Apted and son have arrived from Toronto to spend the season at their cottage.

Mrs. A. L. Riendeau and family of Campbellford spent Wednesday afternoon at "Dun Wandering."

DOROTHY DIX

Wrong-Doing Cannot Be Kept Secret for Any Length of Time, So if You Have Friends Who Urge a Primrose Path Journey, Drop Them Like You Would a Hot Stove

DEAR MISS DIX—I am a middle-aged married woman. Live in a small apartment. Have no children. My husband makes only enough for us to scrape by on. He has no desire to go about and have a good time, nor does he make any effort to see that I have pleasures. I have every afternoon and evening free on my hands and I crave good times. I have a close married girl friend whose life is just like mine. We are both attractive and appeal to men. She goes places and does things that I would be afraid to do. She pleads with me to do likewise and says that I, too, will find romance and pleasure and no one will be the wiser. Would you tell me of the dangers I would run if I took my friend's advice, and what would you advise me to do?

A. T. W.

Answer:

Well, the first danger that you will face, if you take your friend's advice, will be the certainty of finding yourself without a husband or a home or a settled support and with a damaged reputation. Don't delude yourself into thinking that you can lead the double life without being found out. You can't go around to places of amusement, or have dates with strange men without meeting somebody whom you know and who will tell your husband.

Wrongdoing can't be kept secret. No matter how carefully you hide your love nest, some one will discover it. No matter how warily you guard your speech and movements, something you do or say, something in your manners and expression, some little gewgaw or finery that you can't resist wearing, will give you away and start tongues wagging.

Nobody knows how gossip starts. It doesn't even have any tangible thing to go on. It is just something that people sense about the woman who goes wrong. It is the aura of evildoing about her.

Furthermore, the good times you buy at the expense of your principles won't be so good as you think they are. Maybe you will ride in fine automobiles with men who are pick-ups, but no car can go fast enough to take you away from your own thoughts and make you forget how you are betraying your husband who trusts you, and you will have to be very drunk indeed before you lose your sense of shame at what you are doing.

To be happy we have to be carefree, and you can't have a very hilarious time when the fear of being caught sits at your elbow and poisons every moment with dread.

Don't kid yourself into thinking that the men with whom you go out on these stolen parties will stand by you and take care of you when your husband has kicked you out. To them you are just one more loose woman to play around with for a few hours, to buy a few drinks for. You are just a blind date and nothing more, and they won't even remember your name or your telephone number twenty-four hours. And if you should go to them for help they would turn you down cold. They are spending their money on gay young girls, not on women who are down and out.

You ask for advice. Here it is: Have nothing more to do with the friend who is trying to persuade you to drag your skirts in the mud because hers are soiled. She bodes you no good, as the old-fashioned melodrama used to say. Then, consider your husband a little and have some sympathy for him. If he has no desire for good times and doesn't make any effort to take you out, it is because he is so hard-worked and tired and discouraged that he has no heart for pleasure. Spend your spare time trying to chirk him up and put fresh courage and heart into him.

Then get something to do. If you have your afternoons and evenings free, don't spend them in idle repining because you have nothing interesting to do. Find a job if you possibly can. Work is the only absolutely foolproof antidote there is for boredom. When you are doing the thing you like and know how to do it well, you are having the best good time there is on earth

If you can't get a job, the reason probably is that you do not know how to do any one thing well enough to make your services of value to an employer. If that is the case, spend the time that hangs so heavily on your hands in studying a trade. There are free classes in every conceivable subject which you can attend. Go to one of them and learn how to be an expert in some particular line so that you can sell your work and not your body for the good times you crave.

* * * * * *

DEAR DOROTHY DIX—I am 25 years of age, deeply in love with a young woman who returns my affection. Because of present conditions I cannot afford to marry for at least four or five years and I hesitate to ask her to wait for me that long, but she is willing to do so. Says five years pass swiftly when one has something to look forward to. Have I a right to keep her waiting that long? DON.

Answer:

It is up to the girl, isn't it, and she has decided that you are worth waiting for, so that rather ends the discussion. I think a long engagement is a bad business for both man and woman because not only does it put them in an artificial relationship toward each other, making them neither bond nor free, but because one or the other is so likely to cease to care for the other and still feel that he or she is bound to keep faith with the one who has been faithful to him or her.

I have seen so many marriages in which the man had outgrown the girl, yet felt he had to marry her because he had kept her from marrying any one else, or in which the girl found out that she had completely lost her taste for the man whom she had once thought her Fairy Prince. But they went on with a marriage that was nothing but a mockery of what it should have been.

It seems to me that it would be so much better if a young couple who are in love with each other, yet who cannot marry for years, would simply take an option on each other's affections, so to speak, instead of entering into a hard and fast contract; if they would not try to keep each other from having other dates, but would just be the preferred dates themselves, with the understanding that they would marry when the time came if they still wanted to do so.

DOROTHY DIX.

Copyright Ledger Syndicate.

The Examiner Fashion Service

A smart shirting striped seersucker sports dress that you'll want to fairly live in all summer. It has a cool, cardigan neck, very brief sleeves and swing hem. It's so practical for the beach, a game of tennis, golf or spectator wear. Wash it out as easily as a handkerchief.... and you won't need to iron it, either. Easy to make. The sleeves and yoke are in one. You'll run it up on the sewing machine in a couple of hours. The low price will amaze you. For the 16-year it requires only 2⅞ yards of 39-inch material. Cottons of hopsacking, sharkskin, or linen-like weaves are delightfully lovely for it in prints, bright solid colors or in dazzling white. A complete sewing picture instruction chart accompanies the pattern and makes it very easy to follow.

Style No. 2688 is designed for sizes 12, 14, 16, 18, 20 years, 30, 32, 34, 36, 38 and 40-inches bust.

The Examiner,
Please order for me:
Pattern number.....
Size .....
My Name .....
Address .....
.....
I enclose 15c for postage

First Impounded Car

TORONTO, June 18 — (CP) — Magistrate R. J. Browne ordered the first car impounded in Toronto under the new regulations for highway safety when Arthur Knapp was convicted today of driving an automobile while intoxicated.

"The vehicle will be impounded and taken into the custody of the law for three months," Magistrate Browne ordered. He sentenced Knapp to 14 days in jail. In addition, Knapp must pay storage fees of $18 a month before he can recover his automobile at the end of three months, unless he puts up a $500 bond the automobile will not be used during the three-month period.

People of Greenford, England, have petitioned Ealing Council to permit a "fishing-frying establishment" in the community.

BARCLAY ON BRIDGE

WRITTEN FOR THE EXAMINER

By SHEPARD BARCLAY

"The Authority on Authorities"

UNNECESSARY WORRY

SOME PLAYERS have heard too much about leading trumps to kill off those in the defenders' hands. They have got so that they lead them automatically at the first opportunity before looking to see if something else should be done beforehand. Or they lead them when some other piece of work is only half completed. It doesn't pay to be in too much of a hurry about anything in bridge.

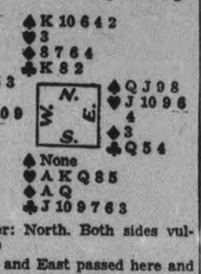

(Dealer: North. Both sides vulnerable.)

North and East passed here and South began the bidding with 1-Club, which West overcalled with 1-Diamond. North put in a spade bid and East passed again. South's next bid was 2-Hearts and when North showed a preference for clubs, South took the contract to five.

West decided on the diamond 5 for his opening attack against this contract and South won with the Q. Before drawing trumps, he cashed the heart Q and ruffed one heart. His next play was a trump, which West won with the A and followed with a diamond. East won with a trump and returned his last trump to kill any chance of another heart ruff.

South led a spade to his hand for a ruff and started on what seemed like a solid heart suit, but found to his chagrin that he had erred in not ruffing one more round of hearts to make his contract secure. He could afford to lose the two clubs, so no harm could have resulted from the play.

* * *

Tomorrow's Problem

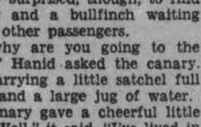

(Dealer: South. North-South vulnerable.)

What should be the final bid on the North-South cards of this deal?

Goodnight Story

By MAX TRELL

THERE WERE a great many creatures of all sorts—mice and caterpillars and butterflies and gnats and spiders—waiting for the train to take them to the country. Knarf and Hanid, the shadow children with the turned-about names, were very surprised, though, to find a canary and a bullfinch waiting with the other passengers.

"But why are you going to the country?" Hanid asked the canary. It was carrying a little satchel full of seeds and a large jug of water.

The canary gave a cheerful little chirp. "Well," it said, "I've lived in a cage all winter long. My friend, Bullfinch, here lived in a cage next

By MAX TRELL

to mine. We both got tired of living in such a small space and decided to go to the country for the summer. There's lots of room in the country, you know."

"Much more room than in a cage," the bullfinch put in, nodding its head.

Easy To Escape.

"But how did you manage to get out of your cages?" Knarf wanted to know.

"Oh, that was quite easy," said the canary. "You see, now that spring is here all the windows in the room where our cages were hanging were kept wide open. The lady who lives in our house came in to give us fresh water and to fill up our seed cups. So while she was out of the room changing the water, we both squeezed out through the space where the water cup fits in and flew right out of the window. 'Goodby!' I called back to the lady who was just then returning to the room. 'We'll be back at the end of the summer! Goodby!'"

"But she didn't say goodby to us," the bullfinch said, shaking its head sadly. "She just stood in the doorway with the two water cups in her hand and said, 'Oh—they're flying away! They'll never come back again!' But we will come back. We'll come back at the end of the summer."

Just as the bullfinch finished saying this, Knarf and Hanid heard a loud toot-toot.

"It's the train! It's coming at last!" all the creatures in the station cried.

(Continued Monday)

(Copyright, 1938, K. F. S., Inc.)

STONEY LAKE

Dr. and Mrs. Willoughby, Washington, D.C., arrived at their summer home for the season.

Mr. J. M. B. Fairbairn, chief engineer of the C.P.R., has been here several week-ends overseeing the decoration of his beautful summer home.

Dr. McPherson, Peterborough, was a visitor of the week.

Mr. Gregory O'Connell, son of Judge O'Connell, Toronto, spent the week-end at the family cottage.

Mr. and Mrs. Verne Selkirk and Mr. and Mrs. H. Laybourn, Peterborough, spent Wednesday afternoon at the lake.

Lieut.-Col. Osborne, Toronto, and Mrs. Osborne, are at Hurricane Point for the season.

Mrs. Sym, Toronto is as 'Grassy' convalescing after a serious illness. Miss Sheehy, Peterborough, is her guest.

Miss Nan Hall, Fleming Place, Peterborough is at 'Wenonah' for the season and has as her guest Miss Mary Harstone.

Rev. and Mrs. Brewin, Toronto, arrived at their cottage on Tuesday for the summer season.

One of the pioneers of the Stony Lake district, is Mr. Cephas Guillet, now of New York City. Mr. Guillet is at his summer home for a three months' sojourn.

Mr. H. E. Beck, Russell Hill Road, Toronto, one of the later Stoney enthusiasts, is at Hurricane Point.

Mr. Fred Collins, McDonnel street, Peterborough, is making preparations for the arrival of the family after school closing.

Mrs. Annesby and Miss Annesby, Toronto, were among the week's visitors at this popular resort. They will move down for the season very soon.

SCOTT'S SCRAP BOOK —By R. J. Scott

OUR BOARDING HOUSE —with Major Hoople

PERSONAL AND SOCIAL

Mr. and Mrs. George Spence, Lakefield, celebrated their 30th wedding anniversary on Friday.

❖ ❖ ❖

The Ladies' Aid of Gilmour Memorial church are having an afternoon tea Monday at the home of Mrs. Mabel Paul, Lindsay Highway.

❖ ❖ ❖

Mr. and Mrs. Hamlin Sisson, of 354 Aylmer street, are celebrating their 26th wedding anniversary today, Saturday.

❖ ❖ ❖

Mr. Donald Bayliss and his bride, of Blenheim, Ontario, are visiting Mr. Bayliss' parents, Mr. and Mrs. E. F. Bayliss, Hunter street.

❖ ❖ ❖

Mr. and Mrs. James Turnbull, of Guelph, are visitors this week at the home of Mrs. Wm. Barrigan, Bolivar street.

❖ ❖ ❖

Miss Kathleen Mulligan and Miss Sheila Newcastle, of this city, were visitors in Lindsay Thursday evening.

❖ ❖ ❖

Miss Mary Catherine Schanz, of Rochester, N.Y., is visiting her grandparents, Mrs. T. J. Lane, Hunter Street West.

❖ ❖ ❖

Mr. Walter Mahoney, Patterson street, whose marriage takes place June 21, was presented with an occasional chair by his employer, Mr. Sheldon Huffman.

❖ ❖ ❖

Miss Gladys Watson, daughter of Mr. and Mrs. J. W. Watson, 569 Water Street, has passed with honors her second-year examinations in the Honor Psychology course at the University of Toronto.

❖ ❖ ❖

A delightful boat trip, starting at Young's Point, where a cruise was made of the Kawartha Lakes, was enjoyed by the Mt. Dennis Ladies' Conservative party of Toornto, who stopped for luncheon and dinner at the Elite Grill en route.

❖ ❖ ❖

Mr. and Mrs. W. A. Rosborough of Smith and Mr. and Mrs. R. C. Rosborough of Orono attended the graduation exercises at Macdonald Institute, Guelph, Friday, where Opal Rosborough, daughter of Mr. and Mrs. W. A. Rosborough, was an honor graduate.

❖ ❖ ❖

Guests at Miscellaneous Shower

Honoring Mr. and Mrs. James Turnbull, who called on Peterborough friends while en route to Guelph from a honeymoon trip spent in Ottawa, a miscellaneous shower was held at the home of Mrs. William Barrigan, Bolivar Street, Thursday evening.

Mr. Turnbull was the government inspector at Canada Packers, Ltd., Peterborough, before being transferred by the same company to Guelph.

❖ ❖ ❖

Tea in Aid of Grenfell Mission

The home of Mrs. G. R. Langley, 239 Burnham street, with its spacious, tree-shaded lawns, was the lovely background for a garden tea held Friday afternoon in aid of the Grenfell Mission.

Mrs. Langley, wearing a pastel flowered hostess gown, and Mrs. F. M. Somerville in a summer sheer with panama hat, received the guests.

Tiny tea tables were scattered on the lawn, each one centred with a nosegay of flowers in small silver vases. They were in charge of Miss Linden Hall.

Pouring tea in the dining room, at a table covered with an Irish line cloth, and attractive with a graceful bouquet of peonies, yellow lilies and iris in a large glass bowl of corn flower blue, and matching glass candlesticks with pale pink tapers, were Mrs. W. R. Morris and Miss Florence Edwards. Their assistants were Mrs. G. M. Roger, Mrs. J. D. Collins, and the Misses Elizabeth MacKay, Alicia Langley and Margaret Lundy.

A bright spot of color was the garden produce table, covered with summer flowers and a wide variety of garden produce, which was in charge of Miss Grace Reindhardt, assisted by Mrs. D. V. Canning, Mrs. D. Davidson and Mrs. B. D. Hall.

The home cooking table, featuring a tempting display of homemade goodies, was in charge of Mrs. D. B. Falkner. A cake raffle was under the direction of Margaret Langley, and a raffle for a knitted baby's jacket was in charge of Mrs. F. C. Anderson, who also displayed articles made for the bale which is to be sent to Labrador this week, and which consisted of clothing, knitted goods, quilts, etc. Mrs. S. D. Carver was treasurer for the event.

❖ ❖ ❖

Kitchen Shower For Bride-Elect

Mrs. Hugh Hunter entertained a number of friends at her home on Euclid avenue Thursday evening in honor of her sister, Miss Margaret Agnew, a bride-elect of this month, in the form of a kitchen shower.

The basket containing the gifts was decorated with pink and white crepe paper with a large white bell in the centre, and was placed on a little decorated wagon and drawn into the room by Loreen and Glen Hunter. The bride received many lovely gifts, after which a singsong was enjoyed with Harry Northrop at the piano. Dainty refreshments were served, which brought a pleasant evening to a close.

❖ ❖ ❖

Games and Races At W. A. Picnic

Members of the Evening Branch of the Women's Auxiliary spent a very delightful afternoon and evening in the beautiful grounds and home of the Misses Milburne, Chemong Highway.

A few raindrops failed to dampen the spirits of the party, nor the genuine camaradie that prevails when this particular society gets together.

A new innovation was the serving of supper in cafeteria style, where each member helped herself to the wonderful display of salads, meats and cakes so capably planned and arranged by Mrs. M. Montgomery and her committee. Strawberries were also served, donated by Mrs. J. Bell.

Games and races were played after supper, and Mrs. W. Conway, Mrs. Rye, Mrs. W. D. McElwaine, Mrs. Boyitt and Miss B. Massey-Cooke were among the prizewinners. A winning team in the cracker-eating and whistling contest each received a lolly-pop.

A vote of thanks was given to the hostesses, and to those who provided transportation. Special guests were: Mrs. Lancaster, Rev. R. T. F. Brain, Miss K. Lacey and Mrs. W. Wheeler.

❖ ❖ ❖

Miss Margaret Agnew Tendered Shower

A shower was given in honor of Miss Margaret Agnew, a bride-elect of this month, at the home of her sister, Mrs. Hugh Hunter, Harvey street, when about 30 guests assembled.

The evening was spent in playing games, followed by the presentation to the bride-to-be of a prettily decorated basket filled with gifts drawn in by the two small children of Mrs. Hunter. After the gifts were opened a dainty lunch was served by the hostess.

❖ ❖ ❖

Fine Attendance At Garden Party

Attendance at the annual garden party, under the auspices of the Women's Association of St. Andrew's Church, reached encouraging proportions on Thursday evening, when the well-laden tables, centred with early summer blossoms, were filled again and again before the appetites of allcomers had been fully satisfied.

Strings of colored lights, overhead on the front and side lawns of the church, added much to the attractiveness of the scene, and furnished the needed illumination for those serving about the tea tables. The president, Mrs. P. I. Bentley, with many willing assistants, gave welcome to the guests, and saw that all details in connection with the happy event were carried through with efficiency and despatch.

Adjournment to the church auditorium for the program was made about eight-thirty, when Rev. A. L. Sisco took the chair and introduced the artists who were to provide the entertainment, and who gave thorough satisfaction and enjoyment with the selections presented.

The program opened with a piano duet by Misses Hazel Palmer and Margaret Smart, Mrs. Kitney following with two solos, "The Admiral and the Maid," and "Mighty Lak a Rose"; particularly popular were the Hawaiian guitar numbers by Misses McIllwain and Scott, and the readings by Miss Velma Staples won for her a well-merited round of applause; they included "Betty at the Ball Game," and "The Quintuplets of Callander," in the first part of the program, with "Lasca" and "Who Sent the Flowers?" in the concluding half.

The quartette numbers by the four sisters, Mrs. Kitney, Mrs. Monks, Mrs. Robinson and Mrs. McKinstrey, were much enjoyed, and the mixed quartette, Mrs. Arnold, Mrs. Kitney, Mr. Pitchford and Mr. Lapp, singing "The Violet and the Bee," was received with humorous appreciation. Mrs. Turner, who also accompanied the Peterborough talent, which was all from the choir of St. James' Church, and under the direction of the organist, Mr. Cecil Lapp, was heard in a number of readings, "A Voice From a Far Country" being one of her most popular selections, while "Her First Call at the Butcher's," gave opportunity for a hearty laugh.

Solos by Mrs. Arnold and duets by Mrs. Arnold and Mrs. Butcher, and by Mrs. Kitney and Mrs. Frost, with the National Anthem, completed a program that evidently met with the full approval of the audience. Total receipts would be over sixty dollars, but exact figures, with expenses deducted, are not at present available.

❖ ❖ ❖

Large Attendance At S. S. Tea

LILY LAKE, June 18—Fair weather and an excellent attendance favored the garden tea, held by Lily Lake Sunday School at the spacious farm home of Mr. and Mrs. Gordon Hancock, known as "The Elms", on Thursday afternoon.

More than two hundred people attended the tea, enjoying a pleasant social afternoon, proceeds of which added about eighty-five dollars to the treasury. Mrs. Orville Young was the general convenor for the tea. The guests were received by Mrs. Gordon Hancock and Mrs. J. A. Middleton, while Mesdames George Middleton and Archie Ackison were the efficient treasurers.

The "Farmer's Table" supervised by Mrs. Robert Falls and Mrs. A. Beardsmore did a thriving business as did the bazaar, which was looked after by Mesdames Fred Steinkrauss and Clarence Ferguson. Mrs. William Steinkrauss looked after the program, which proved to be very entertaining.

The large tea table was pretty with its cutwork cloth and bouquet in a silver basket, with silver services at each end. Tea was poured by Mrs. T. McIvor, Mrs. Herb Darling, Mrs. George Edmison, Mrs. C. J. Hancock, Mrs. J. L. Rowland, Mrs. Dave Wilson, Mrs. Ev. Tully and Miss Rhea Wilson.

The small tea tables, grouped about the lawn, were dainty with snowy cloths and flowers in silver bud vases. These were looked after by Mrs. E. Hughey and the Misses Greta Wilson, Rhea Wilson, Enid Hancock, Jean Hancock, Marjorie Ruth, Isobel Young, Lulu Young, Marjory Tully, Marguerite Darling, Reta Darling.

The program included the following number: Hawaiian Instrumental, Elva and Jean Gray, Allan Boate, Marion and John Edmison, Muriel Pellow and Toots Dobson; vocal solo, Miss R. Quartermaine, accompanied at the piano by Miss Lily Bacon; address, Rev. Dr. A. T. Barr; recitation, "Reveration In A Church", Audrey Hatherly; reading, Mrs. Charles Huffman; piano solo, Helen Latimer; recitation, "That Hired Girl", Phyllis Rowland; Hawaiian instrumental; piano solo, Helen Latimer; vocal solo, Mrs. Jim Young; address, Rev. E. W. Young.

❖ ❖ ❖

L. A. President Daughter T. H. G. Denne

Mrs. C. Russell Widdified of Galt, recently elected president of the Ontario Liberal Women's Association, is a daughter of T. H. G. Denne of this city. Political affiliations are often dissolved by marriage. Mrs. Widdifield was brought up in a Conservative household, and her husband was an active Liberal even during the years of his residence here. Later he became a Liberal candidate at Galt, and evidently his wife decided to fall in with his political views, and since that conversion she has won her way up to the top of the Liberal Women's Association in this province.

❖ ❖ ❖

Shower for Hastings Bride-Elect

Among entertainments given in honor of Miss Mary Jones, Hastings, June bride-elect, was a miscellaneous shower given at the home of Mrs. M. A. O'Shea, when Audrey and Maureen O'Shea presented the gifts to Miss Jones in a decorated wagon. Three tables of bridge were played, and the prize was won by Miss Rita Deacon.

Thursday evening, Mrs. T. A. Walsh entertained at her home, when a number of friends gathered and presented a beautiful solid walnut coffee table to Miss Jones. Mrs. J. J. Perrault made the presentation. Progressive euchre and other games was then played and the euchre prize was won by Miss Mary Shaughnessy. A dainty lunch was served.

❖ ❖ ❖

Fraser Auxiliary Holds Tea

The Fraser Auxiliary of St. Paul's church held a tea at the home of Mrs. Rowan, 549 King street, Thursday afternoon.

The guests were received by the hostess, Mrs. F. H. Rowan and Mrs. A. T. Barr.

Tea was poured at a table covered with a lace cloth, and attractive with flowers and green candles in silver holders. Mrs. J. McIntyre, Mrs. H. E. Stinson, Miss M. Ross and Miss L. Esplen poured, assisted by Mrs. W. A. Burrell, Mrs. A. F. Couper, Mrs. B. Gillespie, Mrs. W. Brown, Mrs. W. Ferguson and Mrs. C. Sherwood.

Mrs. R. Ross and Mrs. A. E. Barrie directed guests to the dining room; Mrs. J. Anderson and Miss B. Ross were joint treasurers for the day, and Mrs. W. Jackson and Mrs. A. H. Cranfield were in charge of the home cooking table.

❖ ❖ ❖

Miss Dorothy Rowland's Pupils Entertain

A number of Miss Dorothy Rowland's pupils in Hawaiian guitar have assited in the program at several social gatherings recently.

These include: A birthday party of the W.A. at St. John's church, Emily, where Miss Muriel Fellow and Miss Toots Dobson gave guitar selections; Miss Dobson and Miss Rhea Wilson played at Lakevale Presbyterian church, Fowler's Corners, and the Misses Jean and Elva Gray, Marion Edmison, Toots Dobson, Muriel Pellow, Allan Boate and John Edmison entertained at the garden tea which was held by Lily Lake Sunday School at the home of Mrs. Gordon Hancock.

❖ ❖ ❖

Bride-Elect Is Entertained at Shower

A cup and saucer shower was given in honor of Marjorie Powell, 465 McDonnel street, a bride-elect of this month, on Wednesday, June 15, by her sister, Mrs. Walter Hanes, who was hostess at her home in Toronto.

The living room was decorated with pink and white peonies, and pink and white streamers reached from the chandelier in the centre of the room to a decorated chair in front of the fireplace, where the bride-elect opened her lovely gifts.

❖ ❖ ❖

Hynes—West

A quiet wedding was solemnized at George Street Parsonage Thursday evening, when Marion Isabel, youngest daughter of Mr. and Mrs. Alfred West, Hyde Park, Ontario, became the bride of Melbourne Roy Hynes, son of Mrs. S. Giffbrd, Marmora. Rev. M. C. Parr officiated.

We Noticed

. . . That someone at a tea yesterday looked casually chic in a two-piece linen suit with lacy blouse and smart felt hat of orchid. Her shoes and gloves were of white.

❖ ❖ ❖

. . . In a shop window . . . a lovely frock of rayon crepe, its gored skirt flaring from swank contrasting sash, richly fringed . . . its luscious color combination maize with luggage tan.

❖ ❖ ❖

. . . That black cotton jersey is smart material for a blouse to wear under a suit of any color—particularly mustard, dusty pink or blue.

Tennis Frock and Play Suit

Taking a brief moment off from play, is Barbara McClees displaying a new tennis frock, of celanese rayon weave. The material has an unusual surface interest. The top section of the suit is close-fitting, with contrast banding around the armholes and down the sides. The shorts are pleated. This tennis frock may also be used as a playsuit. The ornament near Miss McClees' left shoulder is a sombrero hat brooch in transparent red catalin. Linens and cottons are used for many of the new playsuits. This is also true of the summer dresses for warm weather wear, which use spun rayon, linen and many cottons, with cotton lace also a marked favorite.

W.M.S. Observes Baby Band Day

Baby Band Day was fully celebrated on Tuesday afternoon by St. James' Auxiliary of the W. M. S., when a large deputation of mothers and babies were in attendance. The president was in the chair and conducted a brief business session before turning the meeting over to the Baby Band leaders, Mrs. A. Davis and Mrs. G. Pearson and their committee, Mesdames Sloane and Morrison.

A sing-song of children's hymns opened the service and the Scripture, "The Rise of Moses in Egypt," was told in story form by Mrs. E. Baldry, while Mrs. Rose led in prayer.

Department reports were given by Mrs. Beavis on Temperance; Mrs. Rose on Christian Stewardship, and Mrs. Cripps on Supply Work.

Rev. F. W. Craik, the pastor of the church, told a charming story to the children with unselfishness and kindness to others as its moral.

Very pleasing readings were contributed by Mrs. George H. Rowe, and Mary Morrison, with vocal solos by Mrs. Arnold and Marion Butcher. A solo with guitar accompaniment, was given by little Shirley Garner.

The program concluded with the children's hymn, "Jesus Loves Me."

Mrs. H. F. Doig's sympathetic accompaniments during the afternoon added much to the success of the meeting.

Tiny tables were set for the children, who enjoyed the treat as only children can, while their mothers and the ladies of the Auxiliary enjoyed a social hour before ending the happy annual affair.

Piano Pupils Are Heard In Recital

Another delightfully varied program of piano music was given in the Green Room of the Y.W.C.A. Thursday evening at 8 o'clock, by the pupils of Mrs. Greenslade, ranging in age from 8 to 16 years.

The lovely summer flowers decorating the room were a fitting background for the young artists, who brought to their piano numbers a spirit and energy, a true timing and a brilliant knowledge of their work which was astounding, and which reflected great credit on their teacher, through whose painstaking efforts their talents had been carefully cultivated.

An assisting artist, Mrs. Ruby Cutmore, the possessor of a rich, soprano voice, sang "Little Damoselle "Kerry Dance" "A May Morning" and "Twickenham Ferry."

During the evening little Ruth Callander presented her teacher, Mrs. Greenslade, with a beautiful bouquet on behalf of the pupils, and a lovely bouquet to the assisting artist, Mrs. Ruby Cutmore.

The program was as follows: Piano duet, "The Little Patriot" (Krogmann), Robert Cutmore and Alan Paterson; solos, "Buttercup" (Graham), Ralph Dallin; "Daisy" (Graham), Robert Groombridge; "Azelia Waltz" (Englemann), Isabel Bettes; "Wallflower" (Graham), Norman Dallin; "Dans Le Pre" (Service), Ruth Callandar; duett, "The Merry Bobolink" (Krogmann), R. Cutmore and A. Paterson; vocal solo, "Little Damoselle" (Novello) and "Kerry Dance" (Nolloy), by Mrs. Ruby Cutmore.

"White Rose" (Graham), Norman Dallin; "Minuet in G" (Beethoven), Muriel Earle; "The Conquerors" (Lund) Robert Cutmore; "Romanza" (Kummel), Ruth Callandar; "Evening in the Village," Alan Patterson; "Marionettes" (Rhodes), Muriel Earle; "Message of Love" (Kokler), Craig Eason.

"A May Morning" (Denza) and "Twickenham Ferry" (Marzials), vocal solos by Mrs. Ruby Cutmore; piano duett, "Qui Vive" (Ganz), Lenore Skitch and Helen Miller; "On the Meadow" (Lichner), by Donald Eason; "La Copuette" (Bohm) and "Simple Avue" (Thome), Helen Miller; Leybach's "Fifth Nocturne," Billy Hall; "Rustle of Spring" (Sinding) and "A' Toi" (Ringuette), Lenore Skitch, followed by the National Anthem, closed the program.

Taylor–Colmer

Trinity United church was the scene of a lovely wedding today, Saturday, when Ruby Mabel Colmer, daughter of Mrs. Richard Colmer, 497 Bolivar street, and the late Mr. Colmer, became the bride of George Raymond Taylor, son of Mr. and Mrs. Thos. J. Taylor, Keene, Rev. G. S. Easton officiating.

The wedding music was played by Miss Mabel Clarry, and during the signing of the register Miss Viola Sexsmith sang "O Promise Me"

The bride, given in marriage by her eldest brother, Mr. Percy Colmer, of Toronto, was charming in a gown fashioned of white net with full double skirt and tight bodice, the V neckline trimmed with white flowers. She wore a frilled jacket, and her full length embroidered veil was shirred across the back, and fell gracefully from a coronet of orange blossoms. She wore white corded sandals, and carried a bridal bouquet of pale pink butterfly roses.

Miss Laura Taylor, Keene, sister of the groom, was bridesmaid, and was becomingly gowned in pale pink chiffon made with a short, smocked jacket, a pink beaded brooch was worn at the neckline of her dress, and she wore pink slippers and gloves. Her large picture hat was trimmed with flowers and stiffened net, and she carried a bouquet of briarcliff roses.

Mr. Rollie Colmer, brother of the bride, was best man, and the ushers were Lawrence McBain and Burton McFadden, Peterborough.

After the ceremony a reception was held at Walkerfield House, where the bride's mother, wearing navy sheer with beaded yoke and corsage of pink and mauve sweet peas, and the groom's mother, gowned in flowered sheer and corsage of sweet peas, received the guests.

The couple left on a motor trip to the Kawartha Lakes, the bride travelling in a crepe dress of summer blue with white taffeta jacket, white picture hat and accessories. She carried a white beaded bag.

On their return Mr. and Mrs. Taylor will live at 349 Reid street, Peterborough.

British lifeboat men saved 524 lives at sea last year.

Wife Preservers

To blanch almonds, says a United States department of agriculture pamphlet, pour boiling water over nuts and hold at simmering temperature for about three minutes. Drain and the skins will come off easily.

Branch Notes

ST. LUKE'S BRANCH

Members are reminded of the annual district picnic to be held at Chemong on Saturday, June 25, afternoon and evening. We would like to have as many go as possible. Meet at church at 2.15 p.m. (D.S.T.) We will try and supply transportation for all who desire to go.

The branch is putting on their play in Mark Street United Sunday School in connection with the garden party of that church on Tuesday, June 21. We would like to have a few more members up at King George School grounds on Thursday nights to play ball. Those who have been coming around are having a lot of fun.

ST. GEORGE'S BRANCH.

During the summer the first Thursday of each month there will be a meeting in which business will be discussed.

The new tennis court is ready for use. The officers of the tennis club are: President, Clarence Porter, and Treasurer, Fred Dorrell. The schedule is to be drawn up, so any of the members who wish to join the club can get in touch with either of the officers.

RE-NAMING STREETS

LONDON (CP)—Of 3,300 London streets on the list for new names in 1935 only 1,000 remain. In July 400 streets will be given new names.

Hilda Hall Weds Robert B. Barnum

Pink and white peonies and bankings of ferns were used to adorn St. Paul's Presbyterian Church this (Saturday) afternoon, for the wedding of Hilda Kirkland Hall, daughter of Mr. and Mrs. F. J. A. Hall, 437 Downie Street, to Robert Bayard Barnum, son of Mr. and Mrs. Victor Barnum, Phelps, N.Y. The pastor, Dr. A. T. Barr, officiated.

Miss K. Warner of Cobourg presided at the organ during the ceremony and signing of the register.

The bride was given in marriage by her father, and was attended by her sister, Miss Marion Hall. Miss Barbara Hall, niece of the bride, was flower girl.

The bride wore a long white embossed organdie gown over taffeta, with form-fitting bodice, flaring skirt and bolero jacket. Her fingertip veil of bridal net was caught with a wreath of orange blossoms, and she wore white lace mittens and white satin slippers. The bridal bouquet was of roses and lily-of-the-valley.

The bridesmaid was gowned in pale pink lace with fitted bodice and full skirt. She wore a turban hat of braided pink tulle with tiny veil, pink mittens and pastel colored slippers, and carried a bouquet of Briarcliff roses and cornflowers.

Miss Barbara Hall, as flower girl, wore a floor-length frock of pale blue organdie, a Dolly Varden hat, and white slippers. She carried a nosegay of forget-me-nots and sweet peas.

Mr. Harold Wilson of Phelps, N.Y., was best man, and Mr. James Hall acted as usher.

A reception was held at the home of the bride's parents, Mrs. Hall, mother of the bride, received in a gown of black lace, with white jacket, and matching felt hat. Her corsage was of roses and sweet peas, and Mrs. Barnum, mother of the groom, received in blue sheer with white leghorn hat, and a corsage of Talisman roses and sweet peas.

For travelling the bride wore a French blue crepe dress and finger-tip matching jacket with quilted border. Her accessories were of white.

On their return from a wedding trip through the New England States, the young couple will live at Clifton Springs, New York.

—GIFTS—

We Invite You to Inspect Our Stock of

China, Crystal, Pottery and Silverware

Delightful Gifts—at Attractive Prices.

ROUTLEY'S

GEORGE ST. PHONE 366

DON'T BE TIED TO YOUR WASHLINE

Let Fanning's Service Free Your Summer of Wash Day Worries...

WET WASH

All washing of the home. Save time—save money—save health. 5c lb.

THRIFTY SERVICE

The washing and heavy ironing of flat pieces finished, just leaving the small wearing apparel to be ironed at home. 8c lb.

Minimum Charge 50c

Telephone 353

Fanning's Steam Laundry

Dr. Chase's Nerve Food for New Pep and Energy

Nerves Were So Bad Could Not Stand The Children Playing

The happiness of every home depends largely on the health of the wife and mother. If she is nervous, peevish and irritable, worried by the cares of the household, and tormented by the pains and irregularities that accompany a run down system, there can be no happiness in the home for the husband and children.

Women who are weak and run down, nervous and irritable should take a course of Milburn's Health and Nerve Pills to help restore them to the blessing of good health.

Mrs. Thomas Kirk, Neston, Alta., writes:—"I was in such a weak, run down condition before I started using Milburn's Health and Nerve Pills I could not do my housework, and would be so nervous I could hardly stand the noise of the children at their play. Now, after taking three boxes of H. & N. Pills I feel like a different person.

I shall always tell anyone not feeling well to use your medicine."

Put up by The T. Milburn Co., Ltd.

VISIT SCOTLAND'S EMPIRE EXHIBITION

A demonstration to the world of the arts, sciences and industries of the British people . . . an exhibition which has been acclaimed the greatest since Wembley. It offers an added inducement to visit Scotland this year.

GO, "Scotland all the way" sail on the T.S.S.

'LETITIA' or 'ATHENIA'

Direct to the heart of Glasgow

"Bonnie Scotland" is not just a phrase . . . for Scotland has a wealth of tradition and scenic loveliness . . . her people are charmingly hospitable and visitors are warmly welcome. See the Great Exhibition at Bellahouston Park (only 1½ miles from Glasgow) and then take the opportunity to visit Scotland's beautiful countryside.

You will step right into Scotland when you embark at Montreal on an "All-Scottish" ship, the "LETITIA" or "ATHENIA". Their charming atmosphere makes one feel instantly "at home". You will appreciate the quiet, attentive efficiency of your Scottish steward and stewardess . . they and their forebears have been in the service of the Donaldsons for generations.

Minimum Rates

Cabin Class	Tourist Class	Third Class
$132.	$118.	$91.

Apply to your local travel agent, or

Letitia Athenia

DONALDSON Atlantic Line

Corner Bay & Wellington Sts. (ELgin 5471) Toronto

D-41

EXAMINER CLASSIFIED COLUMNS GET QUICK RESULTS FOR ADVERTISERS

Births
Marriages
In Memoriam
Cards of Thanks.
Deaths

DIED

BARNARD, Miss M. J.—On Saturday, June 18, 1938, suddenly at the residence of her sister, Mrs. Porter S. White, 511 Stewart street, Miss M. J. Barnard, prominent Peterborough business woman for 39 years, sister of Howard C. Barnard of Bailieboro, Mrs. Porter S. White of Peterborough and aunt of Mrs. T. A. Bertois of London Ontario, Mrs. Harold Beebe of Bailieboro, and Roy B. White of Peterborough. Funeral on Monday, June 20, from the late residence at 2.30 p.m. daylight saving time. Rev. J. H. Sutcliffe of Murray Street Baptist Church officiating. Interment at Little Lake Cemetery.

STAPLETON, Charles S. — In Toronto, on Saturday, June 18, 1938, Charles S. Stapleton, former Sanitary Inspector. Remains resting at Funeral Home of A. Comstock and Sons, 305 Water St. Service in Funeral Home, June 20, 1938 at 2.30 p.m. Interment Little Lake Cemetery.

WOLFF, Harry—Died suddenly at Chemong Park, Harry Wolff on Saturday, June 18. Interment in Buffalo, New York.

IN MEMORIAM

LITTLE, Merton—In loving memory of a son and brother who passed away June 19, 1937.

Time speeds on, one year has passed
Since death its gloom, its shadow cast
Within our home, where all seemed bright,
And took from us a shining light.
We miss that light, and ever will,
His vacant place there is none can fill.
Down here we mourn, but not in vain,
For up in Heaven we will meet again.
—Every remembered by mother, father and brother.

1 FLORISTS 1

THE PETERBOROUGH FLORAL CO. Flowers Delicately Arranged for All Occasions.
436 Water. 'Phone 1395. Nights 1688J

MONUMENTS

J. PIRIE
Monuments
MARKERS — INSCRIPTIONS
Superior Workmanship
Lower Prices
71 Crescent Street Tel. 2892

FUNERAL DIRECTORS

DUFFUS
FUNERAL SERVICE
Phones 1760—1173
Day and Night

COMING EVENTS

First Insertion, 20 Words or less, minimum charge 50c. Subsequent consecutive insertions, 40c per Insertion. All over 20 Words, 2c per extra word per Insertion.

COME WITH THE U.F.O. CLUB to the Ontario Agricultural College, Guelph, on Wednesday, June 22. Train leaves C.N.R. Station, 6.30. Tickets $3.20. Good until 24th. Lunch provided at Guelph. Leaving Guelph 7 p.m.

THE KEENE UNITED CHURCH Anniversary services Sunday, June 19th. Services 10.35 and 7.30 standard time. The minister will be Rev. W. J. Scott, M.A. Sterling.

VOCAL RECITAL — In the Green Room of the Y.W. at 8.15 Mon. of Gladys Hill Groombridge from the studio of Mrs. Greenslade, assisted by Mrs. Florence Dallin, A.C. A.M., pianist, and Mrs. Eveline Foster, violinist. Friends cordially invited. Silver collection.

SPRINGVILLE STRAWBERRY SOCIAL, Monday, June 27. Play by Trinity Young People's Club. Jessie Tully Huffman, Elocutionist. Admission 35c and 20c.

SACRED HEART SOCIAL, Tuesday, June 21, and Wednesday, June 22. Watch for display advertisements next week. The Big Fight will be broadcast on the grounds Wednesday night.

STRAWBERRY FESTIVAL—Bethel (Warsaw Circuit), June 27. Program, "The Old Maid's Convention." Supper served from 5.30 on.

TUESDAY EVENING, June 21st, Canadian Legion Hall, 8.15 p.m. Song Recital by singers from the Studio of Dorothy Allan Park. The public is invited. Collection.

CENTREVILLE STRAWBERRY FESTIVAL, Thursday, June 23, on church grounds from 5 oclock on (standard). Good program. Admission: adults 35c, children 20c.

Paint or Paper,
Plant or Plaster,
The WANT ADS
Finds Its Master.

NEED MONEY?

Sell something you have that you don't want. It's easy to do if you use an Examiner Classified Ad. Just Phone 1600.

PERSONALS

SERIOUS STOMACH AILMENTS quickly and permanently overcome without operation by taking Wilder's Stomach Powder. 50c and $1.00 sizes at James Lynch's Drug Store or at Bogue's Drug Store. Look for the original blue checked tin. Pleasant to take.

GERTRUDE GROVELLE, 344 McGILL Street. 'Phone 2891 — Finger Waving 25c End Permanents $1.00. Permanent Waves, $2.00 to $7.00. Ten years' experience.

'Phone 844. 140 Hunter Street W WELCH'S BEAUTY SALON
Try us for your next Permanent. Special Oil Permanents. Guaranteed. $2.00 to $7.50. Shampoo and Finger Wave 60c Elsie Bleara, Mgr. Ten years' experience.

ATTEND HELEN'S HAIRDRESSING Academy This Summer. Booklet on request. 768 Yonge Street, Toronto.

ALL PLANTS. 10c. W. H. HAMILTON Simcoe Street.

PRIVATE HOME KINDERGARTEN Pay. We start you. The Canadian Kindergarten Institute, Toronto 10.

Taxis.

FOR BETTER SERVICE
'PHONE 105
CAPITOL TAXI.

CALL 2350
1 TO 4 PASSENGERS, 25c.
DRUMMOND TAXI.

FOR SALE

4 Miscellaneous 4

THREE-PIECE CHESTERFIELD, SAND. Good condition. 'Phone 3175.

ONE DAYTON COMPUTING SCALE, 30 Lb. capacity. 2685M.

CHILD'S PLAYPEN. 'PHONE 3747.

JOHNSON K.R. 12 H.P. MOTOR — Cheap for cash or Trade for Light Twin Motor. Apply 351 McGill Street.

GRAMOPHONE, IN GOOD CONDITION, with Records, $8.00. 327 Simcoe Street. 'Phone 2664W.

GENT.'S BICYCLE, GOOD CONDITON, cheap. 'Phone 878.

CUT FLOWERS, ALSO PEONY ROOTS for later delivery. 'Phone 3316W.

ENGLISH PRAM, LIKE NEW, CHEAP. 225 George N.

GASOLINE CAMP STOVE, OR EXchange for Two-Burner Oil Stove. Also Baby's Steel Cot. 267 Townsend. 'Phone 3428J.

AIR COMPRESSOR, COMPLETE AUTOmatic Unit, Garage size; also Paint Spray Equipment. 'Phone 529J.

ONE McCASKEY ACCOUNT REGISTER, Platform Scale, Counter, Arctic Refrigerator. 2685M.

USED BATHS AND SINKS. GOODfellow's, Plumbing and Heating, 379 Water Street.

FLOWERS — SWEET WILLIAM AND Peonies. 234 Braidwood. 'Phone 1610W.

RADIO FOR SALE, MANTEL RADIO, used 5 months, cheap for cash. 'Phone 3062J.

CABIN TRAILER, 7' x 12', SCREENED. Apply 49 Jackson Avenue.

TINSMITH'S BRAKE, SEIZED FOR Arrears of Rent. Apply 219 Hunter Street W., Peterborough.

COOK STOVE, 50 FEET GARDEN Hose. 421 Water.

ALL KINDS OF ANNUAL FLOWER and Tomato Plants by the Box. C. A. Hope, 'Phone 2278W.

GOOD HOUSEHOLD FURNITURE FOR Sale. Apply 186 Perry Street.

SURPLUS GOODS AT LOW PRICES — One Complete Chemical Closet, $5.75; also larger one, $8.45; Two Whole Screens, 25" x 48", 2 ditto 25" x 13½"; 2 French Doors, 2' 8½" x 7' 3", with Glass and Pair Double Action Floor Hinges; 11 Sheets Wallboard, 4' x 7'; also Several Odd Windows. Halliday's, Local Sales Representative, Wm. J. Bull, 539 Downie Street.

SET OF WORLD BOOKS, LATE EDItion, 10 Volumes, at a Reduced Price. Write Box 164, Examiner.

POTATOES, 60c A BAG. 'PHONE 784F

QUANTITY OF FIRST-CLASS USED Lumber, enough to build a House cheap. 4 Lansdowne. 'Phone 3480.

3 piece Used Chesterfield Suite
1 only Chesterfield ..$15.00
1 Davenport Bed with mattress $9.00
1 only China Cabinet $10.00
2 Leather Chairs, each 2.95
1 only Iron Bed $1.50
Basement Home Furnishing Co.
204-6 Charlotte St.

LOWE BROS. MARINE PAINTS SOLD Exclusively by F. R. J. Macpherson & Son, 450 George Street.

FIVE-TUBE BATTERY RADIO, GUARanteed, $10.00. Johnston's, George at McDonnel.

VICTOR MANTEL RADIO. 138 PARK.

GREY PRAM, GOOD CONDITION, $7.00. 'Phone 1975F.

PUNT, POINTED NOSE, 16' LONG, suitable for Outboard Motor; also Bicycle. 'Phone 1159W.

HOSTESS
There are dozens of features in every good refrigerator—
BUT
only Hostess has the 4 that mean most to you:
Self defrosting
Controlled humidity
Quiet operation
Low operating cost.
Hostess Keeps Foods Fresher
BILL BASSON
Easy Appliance Shop
Opp. Capitol Theatre 3618

CHEMICAL CLOSETS AND CHEMIcals. Goodfellow's, Plumbing and Heating, 379 Water Street.

CABBAGE PLANTS, 25c PER HUNDRED at the House. All Kinds of Lumber. H. F. Doig.

SLIGHTLY CHIPPED TE ACUPS, 15c per Dozen. 97 Robinson, corner Mark

HARDWOOD TABLE, 3 x 5 FEET — 8 Rollers. 423 Chamberlain.

FOR SALE

6 Miscellaneous 6

BABY CARRIAGE, GOOD CONDITION. 582 Waterford.

FIVE-BURNER GAS STOVE, SEVEN Dollars. 315 Mark Street.

'29 CHEVROLET COUPE, GOOD CONDition cheap. Owner leaving Town. Also Brown Steel Bed and Springs. 679 George.

6 Fuel 6

DRY SLABWOOD
12" - $2.50 4-Ft. - $2.00
PER HALF-CORD.
'Phone 3160
THE PETERBOROUGH LUMBER CO. LIMITED.

BAKER'S WOOD YARD — BONE DRY Mixed Softwood, $2.50 Half-Cord. Also Mixed Slabs, Cut. 'Phone 676.

SPECIAL SALE — PILE OF MIXED Wood to Clear at $2.25 per Half-Cord, cut. Baker's Wood Yard. 'Phone 676.

Shingle SLABS & BUTTINGS
$1.75 LOAD
(Approximately ½ Cord).
25 BUNDLES CEDAR KINDLING, $1.00
KINGDON Barrel Factory
'PHONE 3230.

DRY SLABS, $2.50 HALF-CORD Dinsdale's. 'Phone 153.

$1.25 QUARTER-CORD, BEST DRY Slabs. 'Phone 58.

DRY SLABS, REDUCED PRICES. R. Shearer. 695J

WOOD
DRY SOFT WOOD AND DRY SLABS AND EDGINGS
At $2.00 Per Half-Cord and Up.
(Cutting Extra.)
McCARTHY & JOHNSTON
'PHONE 96

7 Live Stock and Poultry 7

BAY MARE FOR SALE, 1,300 LBS., 3 years old, broke. 'Phone 992 ring 5.

NICE BRINDLE JERSEY-DURHAM Cow, due to freshen soon. Mat. McMahon. 'Phone 311 ring 5.

TEN HORSES, MOSTLY MARES; ONE Extra Good Clyde Mare, 7 years old; Matched Pair of Mares, 26 cwt., 4 and 5 years old; Nice Pair with white points. Harry Tinney, Cavan.

Baby Chicks

FOR MORE EGGS NEXT FALL AND Winter, when prices are high, put Bray Sexed Pullet Chicks in your brooders NOW. Write for information and prices To-day. Bray Hatchery, Peterborough, 'Phone 3834.

8 Real Estate 8

FARM FOR SALE — 200-ACRE FARM, in Otonabee Township, with crop all in. Property of the late Richard Harrison. Attractive price for immediate Sale. With or without Stock and Implements. 'Phone Peterborough 627 ring 11 or 1197W.

BARGAIN — CENTRAL HOUSE, FULLY Modern—$3,500.00. Small payment, balance monthly.
New Bungalow being built, Fully Modern. Small payment down, balance monthly if desired.
NUGENT & PAYNE
187 Charlotte Street. 'Phone 3040.

COTTAGE, 5 ROOMS, 3-PIECE BATH, furnace, hardwood floors, fireplace, garage, large Lot $3,250
M. STOREY
374½ George Street. 'Phone 939.

9 Business Opportunities 9

HAVE YOU A SOUND, PRACTICAL Invention for Sale, Patented or Unpatented? If so, write Chartered Institute of American Inventors, Dept. 33-A, Washington, D.C.

BUTCHER BUSINESS IN TOWN EAST of Peterborugh; centrally located, and excellent opportunity for party with small capital. Attractive price for cash. Write Box 143, Examiner.

OPPORTUNITY! GROCERY AND Fruit Business, good district. 'Phone 273.

SMALL STORE, GOOD OPENING MEAT Market, residential district. Write Box 174, Examiner.

9X Building Material 9X

USED LUMBER, PAINT, STEEL ROOFing, Sheeting, Electric Motors. Market Prices paid for Scrap Iron, Metals, Waste Paper. Peterborough Metal and Waste Co., 256 Simcoe Street. 'Phone 697.

10 Used Cars 10

FOR SALE — PONTIAC SIX SEDAN, A1 condition, body good, perefct engine, good tires, $110.00 cash. 461 Murray Street.

'31 BUICK SEDAN. 421 WATER.

CARS WANTED.
CASH PAID FOR GOOD USED CARS. LIENS PAID OFF.
YOU GET BALANCE IN CASH.
CLIFF CURTIS - FRED REVOY
288 CHARLOTTE ST.

'29 DESOTO CABRIOLET, GOOD MOtor; reasonable. 523 Rogers, after 6 p.m.

1937 CHEV.
MASTER COUPE
GOOD CONDITION
IMMEDIATE SALE NECESSARY
TO CLOSE AN ESTATE
THIS CAR MAY BE SEEN AT
Armstrong's Garage

EXTRA INCOME
You can easily rent that extra bedroom. Just phone the Ad Taker at
THE EXAMINER
TEL. 1600

TOO LATE TO CLASSIFY - - By Baer

"I'd like to run an Examiner classified ad for a maid! My wife and I traded jobs for a day and she was right."

TO RENT

11 Miscellaneous 11

ELECTRIC FLOOR POLISHERS AND Electric Vacuum. 'Phone 149.

11X Apartments for Rent 11X

SMALL APARTMENT, SEPARATE ENtrance, and Three Third Floor Rooms 176 McDonnel.

ATTRACTIVE TWO-ROOM APARTment. 37 Dennistoun Avenue. 913J.

APARTMENT, HEATED, NEWLY DEcorated. Furnished, Unfurnished. Business Girls, Couples. 709 Water.

BRIGHT, HEATED APARTMENT, newly decorated. 601 Water.

BRIGHT, HEATED APARTMENT, GILmour Street. 'Phone 1457W.

THREE-ROOMED APARTMENT, 309 Park Street. 'Phone 1995W. Evenings.

THREE HOUSEKEEPING ROOMS, FURnished Kitchen, adults. 592 Aylmer.

BRIGHT, FURNISHED, HEATED Apartment, Gilmour Street. 'Phone 788F.

MODERN FIVE-ROOM APARTMENT, heated, oak floors, very central, 275 Charlotte Street. 'Phone 1362J.

GROUND FLOOR APARTMENT, FURnished or Unfurnished. 960M.

11XX Houses to Rent 11XX

SIX-ROOMED HOUSE, ALL CONVENiences, Modern, South. 'Phone 1343.
BRICK HOUSE, CENTRAL. APPLY 82 McDonnel, or J. Preston, Omemee.

HOUSE, NO. 338 RUBIDGE STREET—$35.00 per month. Hot water heating. Possession arranged. 437 George

SMALL SIX-ROOM BRICK HOUSE, with bath, on McFarlane Street, near Bus Stop; poultry houses, stable and barn are available if desired. Would make ideal Riding Stable. Immediate possession. Apply C. H. Rogers.

COMFORTABLE DUPLEX, FOUR Rooms; reasonable; adults. 183 Antrim.

SEVEN - ROOMED HOUSE, FULL plumbing, furnace, also Garage. 560 Charlotte. 'Phone 994 ring 5.

SIX-ROOMED HOUSE, SOUTH, $18. Large Rooming House, George North, $40. Modern 7-Roomed House, hot water heating. Water North, $35 Five-Roomed Apartment, Goodwill Building, $30. Upper Duplex, central, $25.
NUGENT & PAYNE
187 Charlotte Street. 'Phone 3040.

SIX - ROOMED HOUSE, WITH CONveniences, McDonnel Street. Apply 554 Downie.

12 Rooms 12

ATTRACTIVELY FURNISHED BEDrooms, by Day or Week. 'Phone 1055.

COMFORTABLE, FURISHED BED-Sitting-Room, suitable for One or Two Gentlemen; central; Breakfast if desired. 'Phone 2809.

TWO ROOMS, THIRD FLOOR, SUITable for Business Girls; Partly Furnished. Apply 176 McDonnel.

FURNISHED, GOOD LOCALITY; REAsonable; Gentlemen preferred. 'Phone 1372M.

FURNISHED ROOMS, CLOSE POST Office, Day or Week. 'Phone 3258J.

THREE ROOMS FOR LIGHT HOUSEkeeping. 386 Burnham.

FURNISHED ROOM, CENTRAL; GOOD locality; Breakfast if desired. 646J.

ROOM, WITH BOARD, GENTLEMAN; central; conveniences. 116 Dublin.

TWO FURNISHED ROOMS, TELEphone, continual hot water. 659 Water.

TWO ROOMS, CENTRAL; SUIT BUSIness Couple. 'Phone 2680M.

FURNISHED BED - SITTING-ROOM. 642 George.

12X Summer Cottages 12X

COSY COTTAGE, CHEMONG, SIX Rooms, electricity, screened porch. 'Phone 1334J.

FURNISHED COTTAGE ON CHEMONG Lake. 'Phone 1791.

Summer Cottages
The New Summer Resort
EASTVIEW
Twenty-two Choice Lots on the south-west short of Buckhorn Lake. Good fishing and hunting. Excellent bathing beach. Only 15 miles from Peterboough. $150.00 per Lot for quick Sale.
A. E. THOMPSON, Realtor
Kresge Building. 'Phone 536.

LAKE FRONT COTTAGE, CHEMONG; good condition; all conveniences; suitable for children — for Sale, reasonably. Dr. McPherson, Peterborough.

TWO COTTAGES, CHEMONG PARK. Month or Season. Rent reasonable 'Phone 965W.

TO RENT

Summer Cottages

FURNISHED COTTAGES, ON CHEmong Lake. 'Phone J. E. McConkey, 506 ring 3, Lakefield.

FOR RENT — DESIRABLE FURNISHed Summer Cottage, Kawartha Park, Stoney Lake, Main Shore, near Sandy Beach. 'Phone 1362J.

KAWARTHA LAKES, SOUTH SIDE Clear Lake, beautiful new Five-Room Cottage for Sale or Rent on lakeshore. Good well and wharf, beautifully located, good road. Particulars, Mrs. W. L. Dunford, Lakefield.

WANTED

15 Miscellaneous 15

SMALL APARTMENT, FURNISHED OR Partly Furnished. State rate and location to Box 175, Examiner.

GENTLEMAN OF QUIET HABITS Wants a Large, Airy Room, Unfurnished, Ground Floor preferred. Write Box 184 ,Examiner.

WANTED — USED TRACTOR PLOUGH. 'Phone 996 ring 24.

LIVE POULTRY — PAY HIGH PRICES. 'Phone 1728J. 170 Aylmer. M. Florence.

WANTED — ALL KINDS OF JUNK, Rags, Iron, Copper, etc. Highest cash prices. Florence, 342 Stewart Street. 'Phone 694W.

OLD GOLD. PHILLIPS', 408½ George (over Liquor Store).

WOOD TO CUT. 'PHONE 2273.

YOUNG LADY DESIRES RELIABLE Girl to Share Room or Small Apartment. Write Box 163, Examiner.

BUSINESS GIRL DESIRES AIRY, FURnished Bed-Sitting Room; all conveniences; central. Write Box 172. Examiner.

17-Help Wanted. Male or Female-17

WE HAVE HELPED HUNDREDS TO obtain Positions as Letter Carriers Postal Clerks, Customs Examiners, Clerks, and Stenographers, etc., and can help you. Write us for proof and free information. M C C Schools Ltd., Toronto 10 Oldest in Canada

WANTED — RELIABLE MARRIED Couple, with experience, to Work on Dairy Farm. 'Phone 508 ring 41, Lakefield. Write W. J. Tedford, Young's Point.

18 Help Wanted, Female 18

WANTED — JUNE 24 TO JULY 9. Middle-aged Woman for Children's Institution. Write Box 183, Examiner.

HOUSEKEEPER WANTED, MIDDLEaged Lady for good Farm Home. Write Box 178, Examiner.

EXPERIENCED DINING-ROOM GIRL, at once. Apply Windsor Hotel, Buckhorn. 'Phone Lakefield 542-21.

YOUNG WOMAN TO DO HOUSEWORK for 3 adults and answer 'phone. Write Box 165, Examiner.

19 Help Wanted Male 19

ASSISTANT OVERSEER IN DRAWING Department of Worsted Yarn Mill. State age, experience, Box 181, Examiner.

EXPERIENCED MARRIED MAN FOR Farm Work. Reg. Fa.ls, Millbrook.

MEN!
HERE IS A PRACTICAL PLAN THAT will enable you to build an Independent Business of your own with the distribution of over 200 Guaranteed Products in select district. Every day is pay day! Repeat orders on all goods. Position is permanent, not one-time sale affair! Offer open to honest, ambitious, alert Men only. If interested, write to Familex Co., 570 St. Clement, Montreal.

BUYERS
OF
FARM STOCK
Always follow Examiner Classified Ads. That's why farm stock is sold so quickly by using
THE EXAMINER
TEL. 1600

WANTED

19X Agents Wanted 19X

WEEKLY INCOME — SELL PROVEN quality Red ag Nursery Stock. Thirteen Hundred varieties. Full or part time. Excellent samples. Real sales help. Dominion Nurseries, Montreal.

SALESMEN WANTED TO SELL LIVE Stock Minerals and Complete Line of Live Stock Remedies, exclusive territory. Liberal commission to qualified Men with references. Write Box 182 Examiner.

SALESMAN WANTED BY LOCAL Concern. Good proposition offered to Man who can prove his worth. Write Box 173, Examiner.

20 Employment Wanted 20

PRACTICAL NURSING AND HOUSEkeeping. 'Phone 1875J.

ACCOUNTANT - BOOKKEEPER, WITH fifteen years of experience, desires Position of any kind where there will be a chance for advancement. Write Box 185, Examiner.

YOUNG MAN HAS 3 YEARS' EXPERIence in Beverage Room, Waiter or Bartender; references. 'Phone 607J.

CANADIAN LEGION HAVE LISTS Of Competent Returned Men to Fill Temporary or Permanent Positions Give the ex-Soldier a chance to work for you 'Phone 141

AN EXPERIENCED CHAUFFEUR AND Truck Driver Wants Work, any kind or any place. 'Phone 2688.

YOUNG WOMAN WANTS HOUSEkeeping Position immediately, well experienced. Write Box 154, Examiner.

POSITION AS NURSEMAID. 'PHONE 2993J.

CAPABLE GIRL, MIND CHILDREN Evenings; references. 'Phone 1714.

MIDDLE-AGED WOMAN DESIRES Work for Elderly People or Widower, City or Country. Write Box 171, Examiner.

WANTED — A POSITION OF LOOKing after a Booth at a Summer Resort for the Months of July and August. Write P.O. Box 10, Harold, Ont.

21 Boarders Wanted 21

ROOMERS WANTED, CENTRAL 'Phone 169J.

PRIVATE FAMILY, TELEPHONE, CENtral; Men only. 212 London.

ROOM AND BOARD. 'PHONE 1584.

GENTLEMEN BOARDERS OR TOURists. Apply 491 Aylmer Street.

ROOM AND BOARD, CENTRAL. 251 George Street.

ROOM AND BOARD, 168 STEWART. 1497J.

BOARDERS, NEAR QUAKER AND Westclox; all conveniences. 368 Mark.

WHO CAN DO IT

22f Miscellaneous 22f

FAMILY WASHINGS, ROUGH DRY. Called For and Delivered, $1. 210 Lake Street. 'Phone 1966.

EXPERT FLOOR POLISHING. 'PHONE 1714.

DUSTLESS FLOOR SANDING. J. B Vance, 773 Aylmer. 'Phone 1292.

CITY MOVING AND CARTAGE. R Shearer, 'Phone 695J.

LANDSCAPE GARDENING — ROCK Gardens, Lawns Made or Relaid. Rustic Archways, many designs. Work guaranteed. Go anywhere. E. J Rutter, No. 7, Highway, Norwood.

PAINTING, PAPERHANGING. REAsonable rates. 'Phone 286J.

EXPERIENCED WINDOW AND CHIMney Cleaner. Wall and Ceiling Cleaner. 'Phone 2273.

PAINTING AND PAPERHANGING AT reasonable rates. Terms if desired. 'Phone 2699.

EAVE TROUGHING
And Metal Roof Repairing
GOODFELLOW'S
Plumbing and Heating
379 Water Street
Phone 599

TONY PEPE
Ladies and Gentlemen
WE REMODEL
IN THE LATEST STYLES.
CUSTOM TAILOR
179 Charlotte Street. Tel 753

Electric and Oxy-Acetylene WELDING
General Machine Work.
GOODWIN MACHINE TOOL COMPANY
'Phone 2593. 298 Edinburgh Street

23 Auto Repairs and Accessories 23

COAL OIL, 16c. DISTILLATE, 13½c Vulcanizing, Car Repairs. Guaranteed Service. Dawson's Service Station. 'Phone 1523.

28 Moving and Storage 28

M. RAWLINSON, Limited
Established 53 Years.
Long Distance Moving and First-class Warehouse for Storing Household Effects.
610 YONGE STREET, Toronto
Telephone Kingsdale 3125.

34 Radio Service 34

1939 PHILCO
CAR RADIOS
$39.95.
BROWN'S RADIO SERVICE
547 George Street.

37 LOST 37

TEN-DOLLAR BILL, GEORGE OR Charlotte Streets, Friday Night. Please 'Phone 1009W.

IN DOWNTOWN STORE, GLASSES Finder leave at Examiner. Reward.

BROWN LEATHER BILL-FOLD, REgent Theatre, along Hunter and Water. Finder may keep cash contents 'Phone 2526J.

KEY CASE, CONTAINING KEYS AND Driver's Licence. Finder 'Phone 1545J. Reward.

FOUND

STRAYED TO 287 WESTCOTT, YOUNG Pup. Owner may have same by proving ownership and recompense.

PROFESSIONAL

41 Accountant 41

EDWARD HUMPAGE — Chartered Accountant. Auditor. 419 George Street

44 Lawyers 44

EMMETT F SHEEHY — Bonded Attorney. Loans 397 George Street.

PECK, KERR & McELDERRY - Barristers and Solicitors, 415 Water Street Peterborough. Telephone 1950 E. A Peck, K.C. F. D Kerr K.C. V. J McElderry K.C.

HON. G. N GORDON, K.C. W. B GORDON — Law Offices, 395-397 George Street Appointment by Telephone. 3300 and 3301.

JACOB LOW — Barrister, Solicitor, Notary Public. Money to Loan on First Mortgages 219 Hunter Street West Peterborough, Ont. 'Phone 2244. Nights and Holidays 1021.

ALEXANDER L. ELLIOTT, K.C., M.P.P. —Barrister, Etc. Money to Loan. Interviews by Appointment. Telephone 3. Office: 355 George Street. Kresge Building, Peterborough.

W. R. PHILP — Barrister, Solicitor Notary Public. 385 Water Street 'Phone 602.

47 Mineral Fume Baths 47

MINERAL FUME BATHS. DE-TOXIFY AND RE-VITALIZE NATURE'S WAY. 'PHONE 3157, PETERBOROUGH 220 BROCK STREET.

MONEY TO LOAN

MORTGAGE LOANS, 5½%. APPLY TO G. N. Gordon, K.C., and W. B Gordon

$50 TO $500
LOANS
WITHOUT ENDORSERS
12 Months to Repay. Quick Service. No Credit Enquiries of Friends or Relatives
RATES AUTHORIZED BY SPECIAL ACT OF DOMINION PARLIAMENT.
CENTRAL FINANCE
CORPORAION
Second Floor, KRESGE BUILDING
355 GEORGE STREET
TELEPHONE 1703, PETERBOROUGH
Loans Made in Nearby Towns. Tune in CFRB. 6-6.15 p.m Daily

Our Reputation
Means a Lot to You
When Needing An
AUTO LOAN
OR
REFINANCING
QUICK service.
SELECTIVE plans.
COURTESY and privacy.
THE low-cost leader.
DIXON & HURLEY
Peterborough, Ontario
391 Water Street - Tel. 498J
Representing
Campbell Auto Finance Company, Ltd
ACCOUNTS ANYWHERE IN ONTARIO

PERSONAL LOANS
$50 TO $400
To responsible persons of sufficient earning ability who are the owners of a Car or Furniture, whether fully paid for or not, we offer a service. Only your signature required. Loans repayable in convenient monthly payments.
TORO FINANCE CO.
181 CHARLOTTE STREET

MONEY TO LOAN.
On First Mortgage on Improved City Property at Current Rates of Interest
Apply: The Toronto Savings and Loan Company, 437 George Street, Peterborough.

49 NOTICES 49

'PHONE HALLIDAY'S FOR NEW LOW Sale Price on Hardwood Flooring. Your New Floors will cost Less Monthly payments if desired. 1086—Wm. J. Bull, Local Sales Representative, 539 Downie.

Tenders For Loans By Debentures

SEALED TENDERS will be received by the TOWNSHIP OF SMITH, UNTIL THURSDAY, JUNE 23RD, 1938, at 8.00 p.m. (D.S. Time), for TWO LOANS for the amounts of $6,500 and $15,000, covered by Twenty-year Debentures of the Township of Smith.

SEPARATE TENDERS will be received for these Loans. The Loan of $15,000 may be Tendered for in Parts of Not Less Than $3,000 each, or in a Lump Sum.

THE TOWNSHIP OF SMITH has no Debenture Debt at present, so this gives an opportunity for a long period Investment protected by the excellent financial standing of the Township.

The lowest or any Tender not necessarily accepted.

Address all Communications and Terms to the undersigned.

DATED, Bridgenorth, Ont., June 15, 1938.

PERCY T. UDY,
Clerk and Treasurer.

Cottages Renting,
Bicycles Selling,
Ice Boxes Moving,
In the WANT ADS.

50 AUCTION SALES 50

FOR A SUCCESSFUL AUCTION — J. E. MILES, Auctioneer, Valuator 'Tel 1477.

BIG AUCTION SALE — FARM STOCK and Implements, Estate of late Richard Harrison, Lot 15, Concession 15, Otonabee, 4 miles South of City, Tuesday, June 21, at 12.30 (Standard Time): Six Good Work Horses, One Matched Team Percherons, about 1,500 lbs. each; 34 Head Milk Cows and Young Cattle, All tested: Forty Head Sheep and Lambs; Hens and Geese; Full Line Implements; Furniture, and 600 Bushels Grain—Oats, Wheat, and Barley; Furniture.—J. H. Miles, Auctioneer. Office, 494 George Street. 'Phone 1477.

HOME IMPROVEMENT

FOR CEMENT WORK
'Phone HOWARD ROSE 2312J
FREE ESTIMATES

Plumbing and Heating.

FOR EXPERT PLUMBING AND HEATING REPAIRS & CONTRACTS SEE J. L P SMITH - 372 WATER ST.

Electrical.

FOR SALE:
Leonard REFRIGERATORS
THE BIGGEST BARGAIN IN REFRIGERATORS TO-DAY
GRANT & LOUCKS CO. Ltd.
'PHONE 796. 418 GEORGE STREET

Hundreds
of
Opportunities
Await Your Choice
In the
EXAMINER
Want Ads
TODAY
and Every Day!

SOMEWHERE IN THIS DISTRICT

There is someone who wants what you have to sell.
And there is always someone who has what you want to buy.
In either case the short cut is an Examiner Classified Ad.
Simply telephone 1600.

IMPORTANT!
The More You Tell The Quicker You Sell

Give an interesting description of the thing you wish to sell. Write your want ad so that it would interest you if you were the buyer. Be sure to sign your name to your ad and tell how to reach your place. Remember, the more you tell the quicker you sell.

The Examiner
CLASSIFIED ADVERTISING RATES

Cash Rate:
1 Cent per Word or Figure per Insertion, Minimum Charge 25c

Charge Rate:
4 Cents per Word or Figure per Insertion. Minimum Charge 35c

Box Numbers:
One or more Consecutive Insertions 10c

Coming Events:
Per Word per Insertion 2½c
Minimum Charge 50c

Special Announcements:
Birth Announcements 50c
Engagement Announcements 50c
Marriage Announcements 50c
Death Notices 50c
Card of Thanks (up to 1 inch) 50c
In Memoriam (up to 2 inches) 75c
Over 2 inches (per inch extra) 50c

Legal, Municipal, Government, Auction Sales:
First Insertion per agate line 12c
Repeat Insertions 6c

'PHONE 1600

The Crossword Puzzle

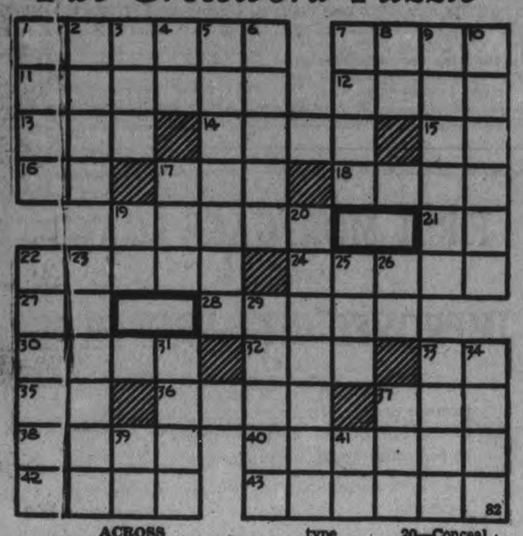

ACROSS

1—Any place of ideal perfection
7—Exclamations of contempt
8—An undergraduate in his final year in school
12—Persia (official name)
13—Sooner than
14—Weird mannered
15—Second note of the scale
16—Symbol for tin
17—Force
18—A child's puppet
19—Glazes or stiffens with size
21—Any powerful deity
22—A gross violation of the public law
24—Round, yellow cheeses from Holland
27—Exclamation of delight
28—Rot
30—Unctuous
32—Attempt
33—Presiding elder (ab.)
35—Esker
36—Dull pain
37—National Aeronautic association (abbr.)
38—Kingdom in southeastern Asia
40—The science of moral duty
42—Finishes
43—A piece of real property

DOWN

1—Customs type
2—A lottery prize resulting from three favorable numbers
3—A single unit
4—A jumble of
5—Converted into ions
6—Spring up
7—Variegated
8—Conjunction
9—A river and channel northeast of Manhattan
10—Short lines of catgut used to attach fishhooks to a larger line
17—Energy
19—Same as ti—old form
20—Conceal
22—Select
23—A dried grape
25—Period of time
26—Affirmative vote (variant)
29—A solvent
31—Sweet potatoes
33—Compact
34—Manageable
37—Nothing
39—Paid public notice
41—Exclamation of delight

Answer to previous puzzle

F	R	E	D	A		S	U	A	V	E				
L	O	R	E		C	I	P	H	E	R				
E	A	R	L		U	S		E	G	O				
A	S		A	C	T		A	M	A	S				
S	T	O	W	E		P	N			E				
		S	H	A	R	P	E	N	E	R				
S			R	E			N	O	M	A	D			
M	O	R	E		G	N	U		G	E				
A	D	O		M	E		N	I	L	E				
R	E	P	E	A	T		C	L	A	D				
T	R	E	N	D		V	E	I	N	S				

COPYRIGHT, 1938, KING FEATURES SYNDICATE, Inc.

DONALD DUCK — By Walt Disney

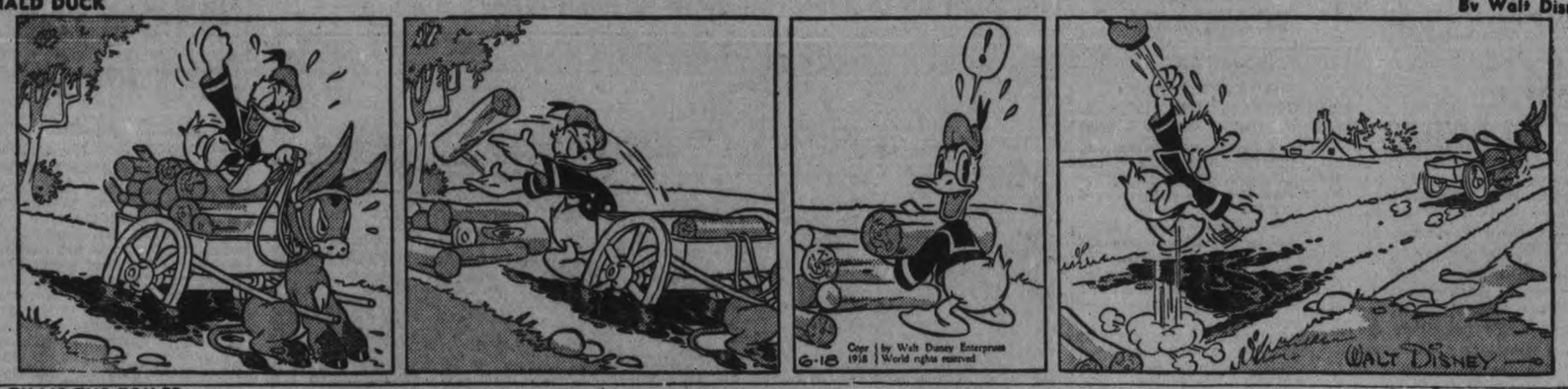

TILLIE THE TOILER — —By Russ Westover

HENRY — —By Carl Anderson

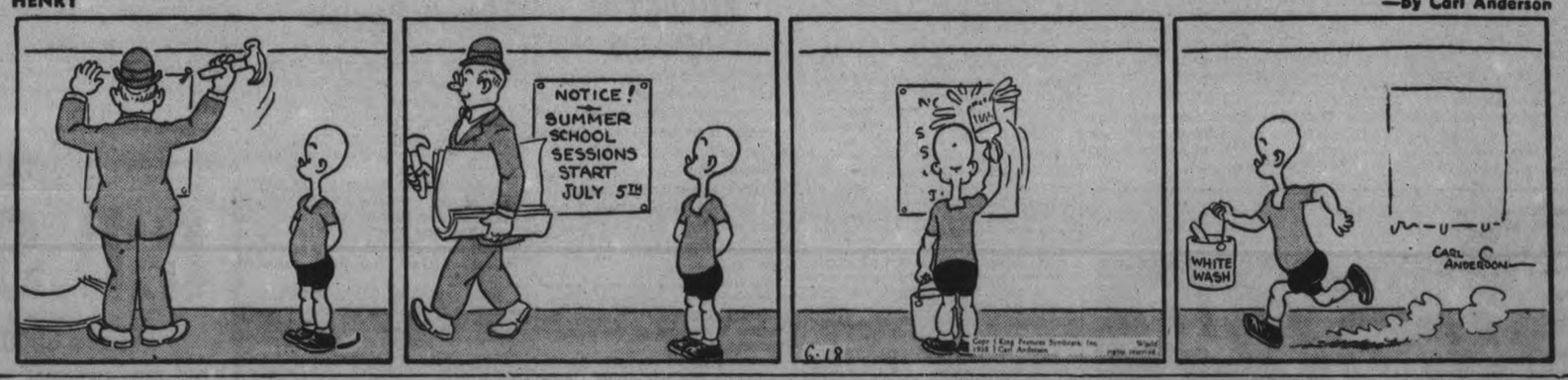

BRICK BRADFORD — —By William Ritt and Clarence Gray

MUGGS AND SKEETER — —By Wally Bishop

THE TUTTS — By Crawford Young

SALLY'S SALLIES

After middle age the woman powders and the man puffs.

BRINGING UP FATHER — —By George McManus

THE GUMPS

Guatemala shipped 1,070,715 bunches of bananas to the United States in April.

Professors of Leningrad made stump speeches during Russia's election campaign.

Hitler Rebuilds Berlin For The Future

BERLIN, June 18 (A.P.) — Weeks of work by wrecking crews have cleared the way for Chancellor Hitler's ambitious program for the reconstruction of Berlin, which will cover at least 12 years.

Hitler has declared he is not building for this generation, but intends to make a magnificent capital for the greater Germany of centuries to come.

Authoritative estimates of the costs of the program already drafted set the 12-year total roughly at $3,600,000,000 marks ($1,440,000,000), but accurate figures are unobtainable, since not all the rebuilding is to be financed by the state or municipality. Many private enterprises will make their contributions.

The program was inaugurated on Tuesday when 16 building projects were started simultaneously in different parts of Berlin. Hitler himself laid the cornerstone of a building which is to be the headquarters for Nazi tourist enterprises.

One imposing new feature to be given Berlin is a Forum, an inspiration of Hitler's May visit of state to Rome, to be created in the centre of the famous Tiergarten.

Great "northern" and "southern" railway terminals will be erected, and the present Anhalter, Potsdamer, and other stations familiar to tourists will disappear.

Berlin's pride, the famous Gruenwald, once a royal forest extending from Berlin to Potsdam, will lose much of its untouched character. Its 11,500 acres are to be laid out as a cultivated park and playground for the population, with plenty of approaches from all sides which it now lacks.

OBITUARY

LOUIS HARDEN.
(Examiner Correspondence.)

CENTRETON, June 18. — The death occurred on Monday of Louis Harden of Haldimand Township, in his 78th year. The deceased had been in ill-health for some time, but his end was sudden, having suffered with a stroke. The greater part of Mr. Harden's life was spent in Eddystone, but he left a short time ago to live with his daughter, Mrs. Collins, Castleton, where he passed away. Mr. Harden had been married twice; his last wife predeceased him some years ago.

Left to mourn his loss are two daughters, both of his first union, Mrs. Collins, Castleton, and one in Toronto; and a stepdaughter, Mrs. A. Harden, Grafton, and one sister, Mrs. Herb. Stewart of Eddystone, and one brother, Charlie Harden, of Havelock; also several grandchildren and nieces and nephews.

The funeral service was held at Castleton United Church on Wednesday afternoon, Rev. M. L. Hinton officiating. The remains were interred in the family plot in Castleton Cemetery.

Captain Acquitted

GIBRALTAR, June 18. — (CP-Havas.—Captain Stanley Scott, of the freighter Stancroft, charged with gun-running into Spain, was acquitted to-day, the court finding no prima facie evidence against the British captain had been submitted.

Captain Scott was accused of contravening the "carriage of munitions to Spain Act" of 1936. Captain Herman Hinze, German former non-intervention observer, had testified he had seen shell cases in a broke crate aboard the ship.

The government-controlled Dgle coal company marketed more than half the coal sold in Latvia in the last 12 months.

Old Wild West Atmosphere Is Revived Near Chicago

When the imagination of Col. A. D. Young of Chicago becomes reality this summer, scenes such as the ABOVE, taken from a recent western movie, will be daily occurrences in the made-to-order "wild west" frontier town being built on the site of New Lebanon, Ill., 60 miles northwest of Chicago.

Loyalists Putting Up Stiffer Fight

HENDAYE, June 18 (AP) — Insurgent General Franco's drive down Spain's eastern coast against Valencia was slowed down today by stiffened government resistance south of the Mijares River.

Government advices said defence forces counter-attacked against the insurgents about 35 miles north of Valencia and recaptured the village of Villarreal south of the river after desperate hand-to-hand battles through its streets.

The government massed all available men and munitions in the sector to stem the insurgent tide and placed its armies under the unified command of Colonel Hipotilo Menendez.

The vast concentration, however, impaired the effectiveness of troops defending Cordoba province, in southern Spain.

Dispatches from the Penarroya sector said the insurgents' three-day drive was progressing steadily at the rate of five miles a day.

In the far north, the last of government's "lost" 43rd division escaped into France, leaving control of the border from the Bay of Biscay east to the little Republic of Andorra.

MORE ABOUT—
No Graft Suggestion
(Continued from Page 1)

assets to the Crown was tossed out, too, Mr. Hepburn said.

Lyon-Hogg Tiff.

He had relied on reports of T. Stewart Lyon, who was replaced as Commission chairman last Nov. 1 by Dr. Hogg, to adjudge whether the Niagara supply of power was sufficient to meet the province's needs. "And now I find that he wouldn't accept any advice from Dr. Hogg, the then chief engineer," he went on.

Mr. Hepburn swung to the three-day speech of former Attorney-General Arthur W. Roebuck in the Legislature in 1935 when Mr. Roebuck, then a Hydro commissioner, voiced an opinion the Quebec contracts were "not legal and unenforceable."

"That put us in the position that we had to support the Attorney-General or demand his resignation," Mr. Hepburn said. "I'm not disagreeing with what he said. But the time was not opportune to say it."

The Premier said a statement published June 3 in the Toronto Globe and Mail by George McCullagh, president and publisher of the newspaper, was "absolutely right" in denying that McCullagh demanded Mr. Roebuck's dismissal June 3. Mr. Roebuck was "absolutely wrong" in making the statement before the committee that his stand on Hydro was responsible for the Premier's request for his resignation as Attorney-General in the spring of 1937.

The Atkinson Case.

Mr. Roebuck was asked to resign because of his difference of opinion with the government over the Committee for Industrial Organization, the Premier said.

With regard to the government's dealings in opposition to the C.I.O., Mr. Hepburn told of a "sharp" difference of opinion between himself and Joseph E. Atkinson, president of the Toronto Star.

"Mr. Atkinson said if I continued to disagree with him on the C.I.O. question he would persecute me, attack me and never let up till he drove me from public life." The publisher, said Mr. Hepburn, was "in a terrible state of mind."

(The Star yesterday carrried the following reference to Mr. Hepburn's statements before the committee: "Mr. Atkinson, who is in the north, was reached by telephone today and the Prime Minister's statements were repeated to him. He denied that he said anything that could be interpreted either to drive Mr. Hepburn out of public life or persecute him; and the course of the Star during the general election last October, and since, is a sufficient refutation of the Prime Minister's statements.")

Record Honey Crop?

STONEY CREEK, Ont., June 18 —(CP)—Bee-keepers here were predicting a record honey crop this year as a result of the unusually good crop of Alsike Clover. This year's crop of Alsike Clover is the best in almost a decade and bees are working overtime gathering nectar.

The Examiner BULLETIN BOARD

Hon. W. D. Euler speaking at Hamilton last night declared that there would be no Federal election this year.

Senator Royal Copeland, 69, of New York died last night from a circulatory collapse complicated by a kidney ailment. He was known all over the continent by his writings on health matters.

The Woodsworth Labor bill which would make it a crime for employers to dismiss employees who joined unions was talked out of the House of Commons.

Special legislative grants for the teaching of music in Collegiate Institutes, High Schools and continuation schools have been announced by the Department of Education to begin September 1.

Killed By Truck

Joseph Monson, 48, of Ottawa, was killed instantly when he fell under a dumping truck, the rear wheel of which passed over his head.

Extra police had to be called in Cleveland to quell disturbances among unemployed who beseiged relief officers clamoring for food.

An inquiry will be conducted by the Tariff Board into the operations of the radio industry in Canada it has been announced. The probe will start July 12.

Finance Minister Chas. Dunning has issued a warning to contractors and builders they must not take advantage of the new housing program to advance the price of materials.

Former Member Jailed

Clifford Case, former member for North York in the Legislature has been sentenced to seven days in jail for drunken driving and his car has been impounded for three months.

Harold A. Puliam, senior partner in the brokerage firm of Puliam and Gerrish was sentenced to 26 months at Sudbury when he pleaded guilty to forgery of power-of-attorney and conversion.

Convicted at Hamilton of relief frauds totalling $411, Mr. and Mrs. Chester Fisher of that city were fined the amount of their frauds. The husband was given two months in jail and the wife a month.

Police at Newton, B.C. are investigating the possibility of foul play in the death of 68-year-old Nelson Askjar whose charred body was found in the ruins of his homestead.

Doctor Fined

A Toronto physician Dr. Robert Twible has been fined $10 for allowing his dog to run at large. A girl was bitten by the animal.

When Margot Chin, 5, of Lucknow got her fingers caught in a slot machine the apparatus had to be dismantled before the child could be released.

Ringling Brothers and Barnum and Bailey's circus which has been having labor troubles because of a salary cut complains that 23 air hoses were cut on the circus train yesterday causing a long delay.

Convicted at Montreal of attempting to murder Constable George Pigeon, Nick Lebenznick was sentenced to ten years imprisonment.

STONEY LAKE

Mr. and Mrs. Fred Maddox, Toronto, have opened their summer cottage on Eagle Mount.

The connection of the Collins family with Stoney Lake dates back to the 1890's when the late J. D. Collins, Fred's father, was one of the smal summer colony of the lake.

Mrs. Gordon Smith, who has occupied her summer home, Shota, since early May, spent last week-end in Montreal.

Mr. and Mrs. F. Armstrong, Toronto, are occupying Mrs. Sym's second cottage on Grassy Isle. Mrs. Armstrong has spent several seasons here at the summer home of her parents, Dr. and Mrs. Parker.

Mrs. Clarence Bell, Miss Sybil and Mr. Bell spent last week at the family cottage.

Col. Frank Bradburn is spending a few days at his Stoney Lake retreat.

Miss LeMay, R.N., Niagara Falls, Ont., is spending a few days recuperating at the family cottage near McCracken's Landing.

As in previous years, a crow has built a nest on the weathervane of the tall steeple of South Church in Abernathy, Scotland, and is rearing a family there.

Eire Goes To Polls 3 Results Possible

DUBLIN, June 18 (CP) — Fire voters went to the polls to-day in a general election which could result in three ways:

1. Prime Minister De Valera receiving the clear parliamentary majority he desires.
2. Another stalemate in the Dail Eireann such as existed since the last election, July 1, 1937.
3. The fine Gael opposition may return to office from which Mr. De Valera's Fianna Fail party ousted it in 1932.

Polls opened at 9 a.m. B.S.T. (4 a.m. E.D.T) and will close at 9 pm. Counting of ballots will begin Saturday with prospects that some results will be announced that day and the remainder, delayed by the checking of proportional representation ballots, made known over the week-end.

MORE ABOUT—
Charge Private
(Continued from Page 1)

Paul Martin (Lib. Essex East) and Vincent Dupuis (Lib. Chambly-Rouville) were against passage of the bill although they endorsed its principle Mr. Martin said the rights of Labor could not be obtained by force and coercion. He did not believe the measure was constitutional.

Mr. Dupuis said Quebec had already dealt with the power to organize and though he did not express approval of that legislation he believed it unwise for the Dominion legislature to over-ride provincial autonomy.

Mr. Bennett said the measure was constitutional and that it was within the jurisdiction of the Dominion to make it a criminal offence to interfere with the exercise of a civil right.

Senate amendments to Commons bill amending the Farmers Creditors Arrangement Act, having the effect of terminating operations of the act in all provinces except Alberta and Saskatchewan by 1939, were rejected on motion of Finance Minister Dunning.

The amendments proposed by the Commons would leave it within the power of the Governor-in-Council to terminate the Act in any province at any time. The Senate would have it stipulated that no new proposals under the Act be received after 1938 from any provinces except Alberta and Saskatchewan.

Housing Bill Discussed.

Progress was made with Mr. Dunning's home building and low-rental housing measure although it brought considerable discussion. Part one of the Act extending the Dominion Housing Act, and part two providing loans for local housing authorities desiring to enter upon low-rental housing projects for the benefit of those unable to pay an "economic" rent, were dealt with.

Opposition Leader Bennett warned against that section of the bill empowering the government to pay lending institutions up to $20 and expenses for negotiating loans at points distant from their place of business.

That section was put in to offset the difficulty encountered under the existing Housing Act of negotiating loans in rural communities. Mr. Bennett said the provision of expenses as well as the lump sum bonds for each of such loans would open the way to great abuse. That phase of the administration would be closely watched, the Minister assured the House.

CENTRETON

Mr. and Mrs. Alden Coffey and Miss Francis Coffey spent Tuesday afternoon with Mrs. Charles Nicholls, Castleton.

The district Sunday School convention was held at Centreton United Church on Wednesday afternoon and evening sessions were held. In the afternoon, Mrs. F. Birney gave the address of welcome. Centreton Sunday School had charge of the Devotional period. Mrs. Nill, Roseneath, sang a solo, and the round-table conference was taken by Rev. Mr. Beaton of Toronto. Supper was served in the Sunday School room.

In the evening the Devotional period was taken by Vernonville. Mr. Robinson sang a solo, "My Childhood Days." Three little girls acted and sang the chorus, "Now I Lay Me Down to Sleep."

Norwood Fair Dates Are Set

(Examiner Correspondence.)

NORWOOD, June 18.—A meeting of the directors of the East Peterborough Agricultural Society was held on June 13 with the president, W. Burgess, in the chair.

The matter of fair dates was taken up and due to the fact that dates selected at the May meeting conflicted with Millbrook Fair dates, it was moved by Messrs. Grover and Buck that the motion of May 10 be recinded and the date of the 1938 fair held in Norwood be set back to the usual date, that is on the second Tuesday and Wednesday of October, being the 11th and 12th.

Revision of Prize List

On account of there being no entries in Class 1 (Blood horses) it was ordered omitted on motion of Messrs. Would and McLaughlin. Classes 2 to 7 to remain the same. In classes 9 to 15 herd prizes were altered to $3 first, and $2 second, instead of one prize of $4. In classes 16 (Dairy Cattle) pure breds not eligible, was added to the heading.

A committee consisting of Ray Scott, G. A. Brethen and the secretary, was appointed to revise the poultry classes.

In class 29 (Dairy products) churning cream was added to the list with prizes on the same basis as butter and cheese.

On motion of Messrs Grover and Bailey, the following ladies were named as a committee to act in conjunction with the directors for the purpose of revising sections 37 to 42 (Ladies' work, etc.) Mrs. W. Bitten, Mrs. Wm. Becket and Mrs. Wm. Thompson.

Management committees were appointed for the different classes. The committee on proposed addition of garden plots reported some progress, but to date insufficient entries had been received. It was decided to leave this matter with the committee, they to have authority to secure a judge if, and when required, also to be allowed the sum of $15 to be used as prize money.

The following were appointed as a canvassing committee to solicit special prizes: Peterborough city, the president and Col. R. E. Birdsall; Norwood Village and Dummer township, the secretary; Havelock and district, W. J. Peoples and W. G. Barrie; Asphodel township, Col. R. E. Birdsall and S. Buck; County council, G. A. Brethen and Col. R. E. Birdsall; school sports, W. Burgess, G. A. Brethen and M. W. Bailey.

The matter of advance advertising was left in the hands of the secretary and M. W. Bailey.

BP Roofing
BUILT-UP ROOFS — B.P. BONDED ROOFS 10-15-20 YEARS
ASPHALT SHINGLES — THICK BUTT SHINGLES — attractive durable fire resisting
Insul-Ated Sidings . . . Roll Roofings . . . Building Papers . . . Etc.
BUILDING PRODUCTS LIMITED
MONTREAL — TORONTO — HAMILTON — WINNIPEG — SAINT JOHN — HALIFAX

BUILDING PRODUCTS FOR SALE BY

Peterborough Lumber Co.
163 HUNTER ST. W. TEL. 3160

H. R. SCOTT LTD.
GEORGE AND RINK STS. TEL. 1234

FRED ROWAN, 549 King St. Tel. 851

Merchandising Madness?
No . . . not a bit of it!

The merchants whose names are households words in their communities are those who advertise consistenly in the local daily newspapers.

Do you think they would continue to do this if daily newspaper advertising did not pay?

No . . . not a bit of it!

They know from day-to-day experience that the daily newspaper is the one advertising medium they can rely upon to make immediate Sales. So—if its sales you want, go after them and get them by advertising in your local daily newspaper.

This advertisement was prepared by the Canadian Daily Newspapers Association by Thornton Purkis.

FIRST MORTGAGE LOANS
Advanced on
IMPROVED CITY PROPERTY

Applications for loans are invited from persons desiring funds to assist in the erection of new homes, to re-finance present mortgages or for other approved purposes.

Low current rates. Monthly payments, if desired.

Loans also made under the Dominion Housing Act.

Direct Enquiries to
WALTER NUGENT
Real Estate & Fire Insurance
187 Charlotte St., Peterborough, Ont.

The London Life Insurance Company
Head Office: London, Canada

THE CANADIAN DEPARTMENT STORES LIMITED

C.D.S. FEATURES
Phone 3000—No Extra Charge for Delivery

MAPLE LEAF SPECIAL
Our Great Annual Sale—Order Early!
Wabasso Hemstitched Sheets
Note Size, 77" x 90"

Thousands of sheets—specially bought for EATON Stores across Canada—very specially priced! A complete sell-out last year, so get in your order early for this equally remarkable offering—be sure of a supply for town or country! Firmly woven! Flat-lying hems! A good generous size about 77" x 90". Maple Leaf Special, each 1

Wabasso Hand Drawn Hemstitched Cases
Another grand Maple Leaf Offer! Cases of unusually fine, even weave and quality you'll be delighted to get for this price! Made specially for EATON'S for this great event—with hems (about 2½") drawn by hand so they won't pucker—and seams strongly sewn. Size about 42 x 33". Be wise! Order by the half dozen pairs! Maple Leaf Special ..... 4 for $1
—2nd Floor, C.D.S.

Special! Cedarized Wardrobes
Buy them now for the cottage or home. Sturdy cardboard closets that hold about eight garments. Size about 56" x 15" x 20". Special, each ..... .79
—Main Floor, C.D.S.

Value! Women's Summer Sandals
Cool, inexpensive summer Shoes. White with red or blue trim. Leather soles and Cuban heels. Sizes 4 to 8. Special, Pair 1.98
—Main Floor, C.D.S.

Exceptionally Low Priced Frilled Marquisette Curtains
A manufacturers clearance lot. Offered at a thrifty saving! Fine quality marquisette, ruffled down side and across bottom, valance attached. White, ivory and ecru. Plain or with colored dots. Note the size, 28" wide by 2¼ yards long. Special, pair $1

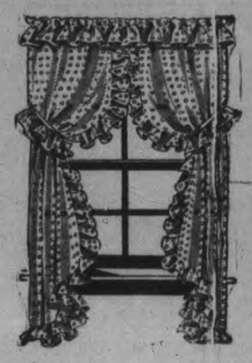

Value! Occasional Chairs
Modern! Smart! An answer for the shower or wedding gift. Walnut finished birch chairs, upholstered back and seat in various colored cotton fabrics. Ordinarily $5. Special, each 2.98
—Basement, C.D.S.

Camper's Special!
1 egg size flared style steel Fry Pan. Measures about 6" diameter at top. Special each 5

Preserving Kettles
Large size, holds about 20 pints. From good quality aluminum with pouring lip, and strong handle. Opportunity Days, each ..... .97

Regular 3.50 and 4.50 Silk Satin Gowns
Luxurious soft clinging satins, in trimly tailored, daintly lace trimmed or faggot trim. Shades, peach, white and blue. Small, medium and large sizes. Extra special, each 1.95

Nemo Flex Corsets
Front lace, or side hooking garments in rayon patterned cotton materials, well boned and designed to give good support. Broken sizes in the group, 26 to 34. Special, each 2.95
—2nd Floor, C.D.S.

THE CANADIAN DEPARTMENT STORES LIMITED

Tomorrow
FAIR AND WARM.

The Peterborough Examiner

Last Year
MAXIMUM 78 - MINIMUM 53

VOL. LXXX, No. 143 PETERBOROUGH, MONDAY, JUNE 20, 1938 ★ PRICE THREE CENTS

Quebec Grabs Power Firms To Remedy Her Lag In Mining Production

Duplessis Says "Common Sense" Policy Will Benefit Consumers After Let Down On Contracts

MONTREAL, June 20 (CP).—Premier Duplessis announced at a press conference today Quebec's Union Nationale government had assumed control of Noranda Power Company, Limited and of certain stations of Gatineau Power and Price Brothers which were "not developed according to contract."

"I can say nothing in regard to details at the moment," he said, "but I am not making any misstatement when I say the necessary contracts will be signed and every aspect of the affair made known in the very near future."

The action—"another link in the government 'common sense' policy"—would result in "very great" benefit to Quebec consumers, the premier said, "and we are now occupied with the matter of deciding that classes of consumers will gain directly.

"Our move, when full details are made known, will evoke the praise of even our opponents. The question was a matter of the deepest interest to the entire province of Quebec but it required nor more than common sense for its solution.

A Happy Result.

"When we applied common sense we soon arrive at a very happy result."

The Premier said he conferred recently at Quebec with James Y. Murdoch, president of Noranda Power—subsidiary of Noranda Mines Limited—and plans now "are well under way" for construction of a dam in the Northern Quebec mining area.

"Ontario has a fine lead in the mining field," he said, "but Quebec lagged far behind while the old Taschereau (Liberal Premier L. A. Taschereau) regime slept. That state of affairs, however, is a thing of the past and this Government is seeing to it that mining in Quebec is given its proper encouragement.

"The new dam is one step in the right direction. It is not yet certain exactly where it will be built, but when it is built it will be capable of supplying the full power needs of mines in the area.

"There will be no overproduction nor unnecessary expense in its maintenance. The Government is determined to act only in the public interest and while adequate power is a necessity there will be no needless burden placed on the taxpayers.

No Unfairness or Injustice.

The Premier said there would be "no unfairness or injustice of any sort" in connection with the taking over of power interests.

"The Quebec Government is not a Communistic or dictatorial Government," he said. "Everyone will be given his just due and treated with unfailing justice. But the public interest must be protected, and that is just what we are doing."

Referring to reduction in power rates, Duplessis said there would be no "trickery."

"We are determined that the same quality and quantity will be supplied at a cheaper figure," he said.

"We also are making the power companies specify very clearly on their bonds that the signature of the Lieutenant-Governor-in-Council is a legal formality only and that it does not in any way attach responsibility to the Government. If our predecessors in office had done this, things would be much better than they are.

Toronto Lawyer Heads Ontario Social Creditors

ST. THOMAS, Ont., June 20.—(CP)—The Social Credit Association of Ontario is now launched on a province-wide basis. Organization was completed at the first congress of the Association here on Saturday.

Major J. C. MacCorkindale, 45-year-old Toronto barrister, was elected president to succeed Lloyd Jaeger of Toronto who had held that office provisionally. He obtained 24 votes to 13 cast for Jaeger by the registered Ontario delegates. Also present at the Congress were representatives of the Quebec Association and a delegation from the United States.

The Ontario body, expresed support for the policies of Premier Aberhart of Alberta.

Representatives were named throughout the various districts and it was explained that the task ahead of Social Credit in Ontario is one of education, rather than immediate political action. Groups are being formed throughout the province to study principles.

Social Credit candidates for the Dominion or Provincial parliaments will be selected by delegate conventions, four delegates from each subdivision.

Saturday night John H. Blackmore, party leader in the House of Commons, gave a blackboard-illustrated talk on Social Credit theories. He maintained that only through application of these principles might Canada's economic ills be solved. These ills he listed as:

The great burden of public and private debt, lack of markets for vast amounts of goods and services, widespread unemployment and a great shortage of purchasing power.

Miner Gets Caught Dies In Shaft

TIMMINS, Ont., June 20 (C.P.).—Jack Flinsky, 23-year-old experienced shaftsman and miner, was killed instantly when jammed between the timbers and the sinking bucket 20 feet above the 2,450-foot level at the Paymaster Mine last night shortly before 10 o'clock.

According to mine officials, Flinsky had started up on the sinking bucket to get some drill bits from the 1,200-foot level. On the ascent, Flinsky became caught in the timbers and was jammed.

R. Strachan, the hoist man, felt that something had happened and stopped the cage almost immediately. When workmen rushed to the scene, Flinsky was found mangled, half in and half out of the sinking bucket.

Hundreds Open Lunge Fishing Season O n Kawartha Lakes

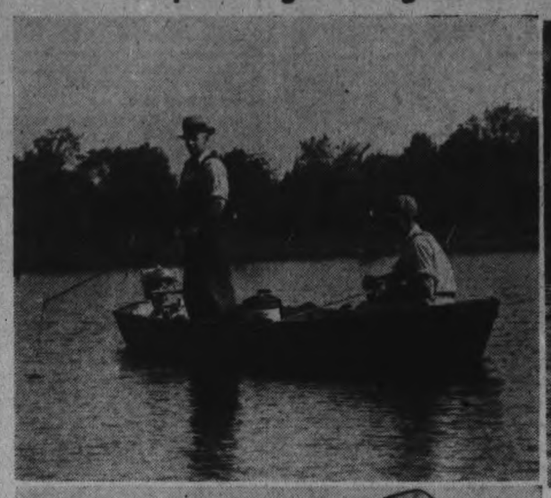

The lunge fishing season opened with the first flush of dawn this morning and hundreds of eager fishermen were out in boats big and small all through the Kawartha Lakes. The pictures shown here were taken on Lake Katchewanooka, off Young's Point, where more than a score of sportsmen fished through a hot summer's day. At TOP LEFT is one party who had caught one fish at ten o'clock. The Examiner's Advertising Manager, T. L. Ashton, had better luck, bagged his limit in less than an hour. He is shown with his catch at BOTTOM LEFT while guide Clarence McIlmoyle is seen at TOP RIGHT hauling in one of the forbidden (until July) species, the small mouthed black bass. He threw it back in. The Examiner's photographer tried four casts, drew in fourteen weeds, went back to his camera. (Examiner Staff Photos.)

King Pays Honor To Rebel Grandfather

NIAGARA FALLS, Ont., June 20—(CP)— Dedicated to men and women whose sacrifices helped build a nation, new monuments dot the Niagara Frontier where early in the 19th Century brave pioneers fought foreign invaders and laid a foundation for Canadian democracy.

Near cenotaphs honoring Sir Isaac Brock and Laura Secord—heroic figures of Canada's last combat with the United States—monuments were dedicated Saturday to William Lyon Mackenzie and other "pioneers of political freedom and a system of responsible government which became the cornerstone of the British Commonwealth of Nations."

It was an event of deep personal moment to Prime Minister Mackenzie King, who opened to the public the home of his grandfather, William Lyon Mackenbie, and unveiled a memorial arch dedicated principally to those who rebelled with Mackenzie in 1837 against upper Canada's "family compact."

The Prime Minister called on his listeners to "remain steadfast to the homely virtues, for all we have today is the heritage of the past." In the memorial arch, he said, were recorded the deeds of humble men, the "unknown and unnumbered."

"Our generation regards the men of 1837 not as rebels but as martyrs for Canadian freedom," he declared. "Responsible government is the cornerstone of British institutions and we owe all we have to those men and women who fought for intellectual and political freedom."

Premier Voices Gratitude.

Mr. Mackenzie King expressed gratitude at the respect paid to his mother's father, the rebel leader.

At Queenston Mackenzie began publication of the Colonial Advocate, in which he fought autocracy. On nearby Navy Island he proclaimed the short-lived republic of Canada.

First conceived as a memorial to the 28 men hanged for parts in the rebellion of 1837, the arch planned by Hon. T. B. McQuesten, chairman of the Niagara Parks Commission, was inscribed later "to honor the memory of the men and women in this land throughout their generations who braved the wilderness, maintained the settlements, performed the common task without praise or glory, and were the pioneers of political freedom and a system of responsible government which became the cornerstone of the British Commonwealth of Nations."

Mr. McQuesten, Senator A. G. Hardy of Brockville, Ont., and Senator Raoul Dandurand, Government leader in the upper house and descendant of rebel leaders, were other speakers.

Tennessee Hunter Kills Monster Bear In Alaska

Seattle, June 20 (AP).

ALASKANS listed in big game records today a huge Kodiak bear killed by Berry Brooks Jr., Memphis, Tenn.

The skin measures 18 inches between the ears, 11 feet 9 inches from one front paw to the other, and 10 feet 7 inches from nose to tail. In hunter's terminology, the skin "squared" 11 feet 2 inches, compared with the largest known one from an animal slain by Bruce Allen, Chicago, in 1934 which "squared" 11 feet 4 inches.

He killed it three weeks ago near Uganik Nay, Kodiak Island, and returned here yesterday.

Valera Within 4 Of Majority

DUBLIN, June 20 (C.P.). — Prime Minister Eamon de Valera's party late to-day was but one seat short of an absolute majority in the Dail Eireann.

As returns continued slowly from Friday's general election, the Government Party had 69 seats—the number it had in the old Parliament—and was expected to pick up at least half a dozen more before all the results are in.

William Cosgrave's Fine Gael (Opposition) Party had 39 seats, Independents seven, and Labor six. It was for a clear-cut majority that Mr. De Valera went to the country, after only a year had elapsed since the previous election, and apparently he has won it.

The standing:

	1938	1937
Fianne Fail	69	69
Fine Gael	39	48
Labor	6	13
Independents	7	8
To Come	17	—
Total	138	138

Many observers thought Mr. De Valera's party would win as many as eight of the remaining seats. All Cabinet members were re-elected.

Fear 40 Killed In Montana Train Wreck

MILES CITY, Mont., June 20 — (AP)—Estimates of the dead and missing in the worst United States railroad tragedy in years approximated 40 today as rescuers sought to remove additional bodies from the wreckage of the Milwaukee Railroad's crack "Olympian."

Seventeen bodies have been recovered. Railroad officials announced that a still-submerged tourist sleeper contained 17 bodies.

Survivors told of seeing as many as five or six bodies swept into the flood waters of Custer Creek, into which the train plunged yesterday.

A midnight "flash flood" had carried away the 180-foot trestle spanning Custer Creek 26 miles east of Miles City. Seven cars of the 12-car train followed the locomotive into 20 feet of rushing water.

Only a few minutes before a track walker had reported the creek almost dry.

Submerged Lights Show Bodies.

Witnesses said they could see the bodies of passengers still seated in the submerged sleeper, the forms made indistinct by the muddy water that filled the car. The sleeper's lights burned eerily through much of last night.

Of the 65 or more injured who were taken into Miles City in a hospital train yesterday, 30 remained in a hospital today, two of them critically injured.

At the hospital, and at the Miles City morgue where relatives came to claim their dead, stories of tragedy and of heroism were told by the survivors.

Ten-year-old Anne Ladas, whose mother was dead and whose father was missing, related how she tried desperately to keep her mother's head above water for several minutes.

Anne's brother, nine-year-old George, suffered a broken arm. Unable to comprehend the tragedy, he kept crying, "I want my mamma

(FEAR 24 KILLED)
(Continued on Page 2, Column 2)

Toronto Woman Wins Best Tan Prize In Bunion Derby

Dansville, N.Y., June 20 (AP).

FOR DEVELOPING the "best coat of tan" in Bernard Macfadden's 260-mile "Bunion Derby," Felix Brooks of Lackawanna, N.Y., and Mrs. Elsie Rue of Toronto were awarded prizes Saturday. They were among 101 finishers who participated in the hike which began two weeks ago at Cleveland and ended here.

Japs Extending War Zone

TOKYO June 20—(AP)—Japan today notified neutral powers that the China war zone probably would be considerably expanded and warned them to take precautionary measures in a vast area extending some 700 miles inland from China's coasts.

General Kazushige Ugaki, Foreign Minister, conveyed the warning in a circular statement to all Foreign Embassies and Legations in Tokyo which said:—

"Japan sincerely desires to avoid possible damage to the lives and property of foreign nationals and advises taking adequate measures along the following lines:—

"First, foreign nationals and foreign vessels should evacuate the area south of the Yellow River and east of a line linking Sian, Ichang, and Hengyang.

"Second, aerial and landmarks should be placed on foreign property in the aforesaid area and immediate information should be given the Japanese authorities concerning such property."

Indictments Name 18 On Spy Plot

NEW YORK, June 20—(AP)—Three indictments naming 18 persons were returned today by the federal grand jury which has been engaged in the United States government's first intensive espionage investigation since the Great War.

The indictments were based on four weeks of closed hearings, during which scores of men and women were questioned and several months of inquiry.

Two surprise witnesses—Johanna Hofmann, 26, red-haired hairdresser on the North German Lloyd liner Europa and Private Erich Glasser attached to the United States army air corps at Pitchelfield — were called before the grand jury shortly before the indictments were returned. Each is now held in $25,000 bail on complaints alleging espionage activities. Neither had previously appeared before the grand jury.

Not Out For President

NEW YORK, June 20 (AP)—Joseph P. Kennedy, United States ambassador to Great Britain today disclaimed any intention to seek the Democratic presidential nomination in 1940.

He made the remark in response to a question asked him as the Queen Mary, in which he was returning from Europe, came up the harbor.

Such an ambition for him, he said, would be a "breach of faith" with President Roosevelt.

The 1,500-year-old custom of Blessing the Growing Crops was observed this year in Langdon Hills and Canington, England.

5 Of Family Drown In Crash As Weekend Toll Across Canada Hits 20

Father Alone Escapes As Car Sinks In Ditch, Waters Claim 4 Other Lives Auto Smashes Add 7, Lightning One

CHATHAM, Ont., June 20 (CP).—Sole survivor of an accident that claimed five lives is Desirie Charron of nearby Dover township, when the car in which he was riding plunged into a dredge cut early yesterday. Five members of Charron's family, trapped in the vehicle were drowned.

The family party—Charron his wife, daughter and son-in-law and their two children—were returning from a holiday visit with relatives in Raleigh township. They were half a mile from home when the tragedy occurred.

Charron, shaken and nervous after the crash, could not explain how it happened. His wife was driving, he said, and the others, Mr. and Mrs. Clement Martin and their children, Victor, 5, and Helen, two were in the back seat.

"Suddenly the car appeared to go out of control, although we were driving at a moderate rate of speed," he said. "We slid down an embankment, the front of the car buried itself in the mud and it turned over."

Squeezes Out Window

Charron said he broke the glass of the left front door and managed to squeeze through the small opening. His coat was torn from the splintered glass.

Charron found efforts to rescue others in the submerged car were futile. He ran down the road and met Clement St. Pierre whom he sent for help.

Provincial Constable Shelf and garagemen worked an hour before they could bring the car to the surface. The bodies were removed to undertaking parlors here.

No decision concerning an inquest has yet been made.

The cut into which the car fell is one of the many that drain Dover's rich-low-lying farmlands.

Toll Reach 20

Twenty persons met accidental deaths, five when an automobile plunged into a water-filled ditch, as the week-end brought Canada's longest list of motor and drowning mishaps of the year.

Nine persons drowned, seven persons were killed in motor crashes and four others died violently. The toll threatened to mount as others lay maimed in hospitals.

Storms which swept over Northern Ontario Saturday night took the life of Alex Mageau, killed by lightning as he walked across a boom log in the Mattagami River, six miles north of Timmins. Many thousands of dollars' damage was done in the district.

Drownings were reported from widely separated Quebec centres. Twelve-year - old Louis Savard drowned while fishing in Riviere Aux Sables and Jean Paquette, 15, of Montreal, while bathing near Ste. Timothee in the eastern townships. Although the body of Laurent Lacaille, 22, was recovered 20 minutes after he disappeared while swimming in the Desert river, 15 miles north of Maniwaki, artificial respiration methods failed to save him.

Ninth drowning victim was Joe Bretsch, 30-year-old farmer who was bathing in a pond near a dam at Wilkie, Sask.

Samuel Mayer of Detroit died in an ambulance near London, Ont., just after the car in which he was riding skidded and turned over when

(5 OF FAMILY)
(Continued on Page 8, Column 5)

B.C. Sitdowners Are Ousted After Battle

VANCOUVER, June 20 (CP).—A stone-throwing crowd early today smashed six windows in the Federal Building, where yesterday several hundred unemployed jobless were evicted by police using tear gas and riot sticks.

The stone-throwers were among an estimated 10,000 persons at the Canadian Pacific Steamships dock in a sympathetic demonstration for 100 jobless, who left for Victoria at midnight. The delegation will meet Labor Minister George Pearson in Victoria to seek a works program.

The crowd gradually broke up after Harold Winch, Co-operative Commonwealth Federation member of the Legislature for Vancouver East, and H. W. Campbell, publicity head for the Relief Project Workers' Union, pleaded for orderly conduct.

The windows broken were in the recent addition to the building and in the rear of the Post Office lobby, where windows and glass wickets were shattered by the sitdowners before they were ejected by police yesterday.

Later the crowd marched down Hastings Street, shouting, "Hold the Fort," and other songs popular with the sitdowners in the Post Office and Civic Art Gallery as a climax to the demonstration.

35 Hurt, 23 Jailed.

Thirty-five persons were injured and 23 arrested in downtown rioting yesterday.

Scores of downtown store fronts were boarded up, aftermath of an orgy of window-smashing.

The jobless had occupied the Post Office and Civic Art Gallery since May 20 in an effort to bring before government authorities their demands for a relief works program. The Art Gallery group of 200 dispersed quietly after tear gas was used.

Orders to evict the unemployed came suddenly after a month of quiet. Premier Pattullo said in Victoria he had told Dominion and Vancouver City officials Saturday the situation in Vancouver could "not be tolerated any longer."

The Post office group, most of them members of the relief project Worker's Union, were driven from that building by Royal Canadian Mounted Police and City Police after they had refused to leave voluntarily.

The Fight Begins.

As they streamed from the building, City Police outside tried to arrest men they believed responsible

(B.C. SITDOWNERS)
(Continued on Page 3, Column 6)

Cleveland Broke, Watches Ousted Camp In Park

CLEVELAND, June 20—(AP)—As Cleveland ran out of emergency Relief Funds again to-day, two women and their four children moved into a public park pavilion near the Lake Erie shore.

Meagre belongings were piled on picnic tables as the evicted families set up the lightest of light housekeeping before public gaze.

They had only bread and jam. They wondered whether to sleep on the tables or on the sandy beach.

The City Relief Fund had no more money to pay rent for Mrs. Emma Kruis, whose husband left her penniless with two small boys, or Mrs. Jessie Ferguson, who was divorced a year ago and left with two young sons. Their plight threw them together with only some clothing and small household necessities.

"We didn't know any place else we could go except to jail," said Mrs. Kruis. "It's wonderful for the children anyway—we never could get to the beach before. Something wil lturn up."

Mayor Harold H. Burton called his council into sesison today to see what could be done about the recurring relief crises.

"It will not be our policy to close the Relief Stations and leave people to starve," Mayor Burton said. "What will be done I do not know. There are people without food and we must do all in our power to see that they have it."

Emergency funds have been caring for only desperate situations among the 66,000 persons on direct relief here.

Police Spoil Picnic By Sudden Raid Seizing All Beer

London, Ont., June 20.—

JUST AS THEIR guest speaker was warming up to his speech, Provincial Police rushed the picnic of the Russian-Ukrainian Club at Meadow Lily Farm, three miles from London, Sunday and seized a quantity of beer. The Russian-Ukrainian Club is a political club, it is learned. Mike Timback and George Ogrrodnick both of London, were taken into custody, charged with illegal possession. The raid was carried out by Provincial Constables George Clubbe and Jack Fulton, who stated Timback and Ogrrodnick were presiding over a table of beer behind the speakers' rostrum at the time of the raid.

4,595 Civilians Slain

CANTON, June 20 (AP)—Chinese officials declared today 4,595 civilians were killed by Japanese air attacks in Kwangtung province, South China, during the nine months from August 31, 1937, to June 7. They said "upwards" of 1,500 were killed in Canton alone during the 11 days from May 28 to June 7.

Malaya has a building boom.

London will use dog detectives.

Nazis Begin Drive In Berlin To Cut Off Jews' Food

BERLIN, June 20.—(AP)—For Jews of Berlin another day of persecution today extended what probably is the greatest wave of anti-semitism since the Nazis came to power five years ago.

Now, after three weeks of raids and defacement of Jewish-owned stores, they found that, at least in the borough of Weissensee, they were forbidden to buy in Aryan food shops.

Placard-pasting crews appeared in that northern suburb, but instead of Jewish stores that were the objectives of red paint crews Aryan stores were the goal this time. Ayran grocers and butchers were surprised to find large red posters stuck on their windows reading: "We don't sell to Jews."

Jews, arriving at their places of business, found that Sunday night paint squads had invaded the downtown district and had left no Jewish shop or nameplate untouched by red paint. Most of the night's raids, after a comparative Sunday lull, were in downtown Berlin along Leitzfiger and Friedrith street, two main shopping thoroughfares.

There are several thousand Jewish-owned business places in Berlin, in the downtown section, in the fashionable west end and in the poorer northern and eastern boroughs.

Intimidated and terrified by the unceasing campaign against them, many Jewish shops remained closed this morning.

Motor vehicles produced in Great Britain numbered twice those made in 1929.

Girls Easier Taught

JAMESTOWN, N.Y., June 20 — (AP).—Girls are easier to teach automobile driving than boys, Edwin F. Cudlipp, Jr., high school safe driving teacher, said to-day.

"Girls make better drivers than boys because they are willing to be told and realize their responsibilities when driving," he declared. "Boys resent being told of their unsafe driving practices."

Brockville Lawyer Given Four Years

BROCKVILLE, Ont., June 20—(CP).—Pleading guilty in court here today to theft of $18,830 from seven estates during the past two years, Matthew M. Brown, Brockville barrister, was sentenced by Magistrate G. A. Wright to serve four years in Kingston Penitentiary.

Brown, whose wife and two children were found dead from asphyxiation in their home here last winter, originally was arraigned in April on a charge of theft of $2,500 from one estate and remanded to the Ontario Hospital for two months for mental observation. Physicians reported today he was sane and Brown admitted thefts from seven estates, chiefly in leeds county. He was specifically sentenced to serve four years on one charge involving $2,500 and to the same term, concurrently, on a second charge involving $3,000. The sentences date from the time of his arrest Last April.

The Weather

The Examiner's Barometer
Noon - - 29.39

Peterborough Temperatures
To-day:
6 a.m. - - 57
Noon - - 88
Yesterday:
Highest - 81
Lowest - - 55
One Year Ago:
Highest - 78
Lowest - - 53

88° at Noon

The final day of Spring has supplied the year's highest temperature. At noon 88 degrees was registered—a wide range of 31 degrees in less than six hours.—A.O.P.

Weather Forecast

Lower Lake Region and Georgian Bay—Fair and warm to-day and Tuesday; light to moderate variable winds.

Northern Ontario — Light to moderate west and south-west winds; fair and warm to-day and most of Tuesday.

Ottawa and Upper St. Lawrence Valley — Fair and warm to-day and Tuesday; light to moderate variable winds.

Lake Superior — Moderate southwesterly winds; fair and warm to-day and Tuesday; probably followed by scattered thundershowers.

Kenora and Rainy River — Southerly winds; mostly fair and warm to-day and Tuesday; probably scattered thundershowers.

Western Provinces — Mostly fair and warm to-day and Tuesday; probably thundershowers in a few districts; moderate to fresh south-west and west winds.

London, 8 a.m. — Temperature, 55; fair; light west winds.

Paris— Temperature, 59 — Fair; fresh west winds.

Sun—Rises at 5.36 DST, Sets 9.03 DST

Dunning Budget Seen Example For Washington

NEW YORK, June 20. (CP).—"Canada seems to be getting along a lot better than the United States, economically, despite the adherence to what used to be considered financial sanity," the New York Herald Tribune, Republican, said in its Wall Street comment column Saturday, in discussing the Canadian Budget.

"Wall Street observers hoped that Washington would take a good look at the Canadian budgetary procedure." The newspapers continued. "Finance Minister Charles Dunning reported a deficit of $13,000,000 for the last Canadian fiscal year, which simply does not count as a deficit in a country used to $3,000,000,000 and $4,000,000,000 annual deficiencies.

"The trade of our Northern neighbor was hit by the collapse here, but it seems that the business index now is advancing, while foreign trade is doing very well.

"Pump-priming expenditures will be avoided by Canada, Mr. Dunning said, because they 'dry up the springs of private initiative.' The suggestion was made in the financial district that some of our Washington administrators might well go to school in Ottawa for a while."

Toronto Angler Dies Suddenly

Death intervened in the plans of Henry McFarlane of Toronto for the opening of the maskinonge fishing season at Rice Lake.

Shortly after his arrival at Bewdley on Sunday afternoon, he was stricken with a heart attack and died in St. Joseph's Hospital at 8 o'clock on Sunday evening. Authorities are investigating the cause of his death.

Mr. McFarlane was 42 years old, and was employed as a metal buffer in a Toronto motor plant. His wife is at present in Scotland and has been notified by cable of her husband's death. The body will probably be placed in the chapel at the Little Lake Cemetery or may rest at Belleghem's Funeral Home pending instructions for burial, according to Mrs. Agnes Dempsey, 23 Grove Avenue, Toronto, sister of Mrs. McFarlane.

Havelock Lodge Enjoys Play

HAVELOCK, June 20.—The Dorcas Rebekah Lodge of Havelock entertained Friday afternoon in their lodge rooms, when cards were played and a social time spent. There were six tables of bridge and seven tables of euchre.

Following the cards an interesting short play, entitled "Two Tables of Bridge," was presented by several members of the lodge.

During the afternoon two tickets were drawn, one for the lucky number ticket and the other for the lucky name. The former was won by Mrs. R. McLaren, of Trent River, and the latter by Mrs. R. Campney of town.

A dainty lunch was served at the conclusion of the afternoon.

The lodge hall was beautifully decorated for the occasion with cut flowers of all descriptions.

Stonehouse Garage Again Victimized

MARKHAM, Ont., June 20 (CP).—Often the objective of hold-up men, the Stonehouse garage here was again victimized Saturday night—this time by a motorist who took eight gallons of gasoline, then drove off without paying.

Jim Stonehouse, 25-year-old operator of the garage since his father was slain by robbers two years ago, did not chase the motorist at once, but locked up and took his girl home. However, coming back that way in an hour, he saw the same car at his garage again and gave chase. His own truck went as high as 70 miles an hour, but he only lost ground, Stonehouse said. He lost track of the sedan at Lansing.

Early in 1936 Edwin Stonehouse was murdered by hold-up men, and young Stonehouse himself was twice shot in the stomach. After the death of Norman (Red) Ryan in a gun-fight with police at Sarnia in May, 1936, police linked his Jekyll-and-Hyde gang activities to the Stonehouse killing.

Some time during Saturday night thieves broke the lock on Dan Parrott's gas pump at Ashburn, some 18 miles further east, and stole about 24 gallons of gasoline.

Japs Threaten To Grab South China Island

TOKYO, June 20 (CP-Havas).—Threats to seize the south China island of Hainan, a few miles off the French Indo-China coast, were reiterated by the Japanese foreign office today. They were coupled with renewed charges of French military aid to China.

Quoting "reliable sources," newspapers charged that together with 60 Soviet planes 30 French planes, mostly high speed bombers, had arrived at Hankow early in June. It also was asserted that a number of French pilots who had served with the republication forces in Spain have arrived at Yunnan-Fu, near the Indo-China border and were standing by for action there.

Not So Funny

NIBLEY, Utah, June 20—(AP).—Mr. and Mrs. Leonard Ames were buggy-riding when some young men tossed a firecracked beneath their horse. The 'cracker exploded, the horse ran away and the buggy overturned. Mrs. Ames received two broken ribs.

Lawson To Lead Budget Attack Today

OTTAWA, June 20—(CP)—Length of a budget debate that will start in the House of Commons today may decide whether parliamentarians will succeed in getting through their work before the unofficial deadline for prorogation—July 2.

There is still much work to be done but if the budget debate is short, as it is expected to be, Commons members may finish their task in time to return to their homes early in July. Heat often discourages protracted debate and it was 74 in the shade here yesterday.

The first speaker today will be Hon. J. Earl Lawson (Con. York South) one of the contenders for the Conservative leadership, who is making his debut as Conservative financial critic, a task Opposition Leader Bennett has done himself for years.

Supporters of Mr. Lawson will watch his performance closely in the belief his speech may affect his chances of being chosen leader at the Conservative convention being held here July 5-6-7. Observers will also be on the lookout for an indication of changes in Conservative policy on monetary and trade questions.

No Reductions

The budget is more likely to be attacked for what it does not contain rather than for what it does. Mr. Dunning imposed no new taxes and reduced none, except to widen the exemption to the sales tax on building products in order to stimulate construction.

If the debate is cleaned up in a few days the House likely will go on to consideration of the estimates still remaining to be passed.

The government also is expected to bring in a measure implementing part at least the recommendations of the Royal Commission on Penitentiaries whose report was tabled last week.

The Senate order paper is almost clear and the Upper House's railway committee is expected to conclude its hearings Tuesday when Sir Edward Beatty, president of the Canadian Pacific Railway will appear. The committee, which has studied unification plans for weeks will report to the Senate but no legislation to carry out its recommendations is expected this season.

MORE ABOUT—

Fear 24 Killed

(Continued from Page 1)

and daddy."

"But you haven't any mamma and daddy any more," the boy's sister tried to explain.

One of the cars teetered on the creek bank several minutes before it slid into the water with the others.

Seven Milwaukee railroad employees, who knew Custer Creek as a ravine that usually carried no more than "a bucket of water," were riding the Olympian as passengers. They joined regular trainmen in helping out the survivors, and two of them telephoned first news of the tragedy to Miles City.

Mike Cain and Ed Hamm, brakeman, crawled over the twisted pile of steel cars, made their way to Saugus, a small station, and telephoned for help.

William Shearer, veteran Milwaukee engineer, said the railroad men were "chewing the fat" in the first day coach when the crash occurred.

"I thought we were just on the ground at first," Shearer said. "Then I realized we were in water and I said, 'Boys, we're in the old Yellowstone.'

"It was a few minutes before I found it was Custer Creek. Why, I've put a train over these tracks thousands of times, and I never saw more than a bucket of water in that creek at once," Shearer said.

"Well, we all crawled out of our coach. It was hard to see much. The mail, express, and baggage cars, which were between us and the locomotive, were piled up every way.

"We saw a woman jump out of a window she smashed. She floated down against the pile of wreckage, and I think she must have drowned.

"Her husband yelled for us to help her, but it was no use."

The locomotive leaped the bridge gap with such speed that it landed on the west bank of the creek, carrying Engineer Merrifield and Fireman H. E. McCoy with it.

The wreck was the first on the Chicago, Milwaukee and St. Paul lines in 20 years that cost a passenger's death.

Roosevelts Hide Out On Campabello

WELCHPOOL, N.B., June 20 (CP).—John Aspinwall Roosevelt, youngest son of President Roosevelt, and his bride, the former Anne Lindsay Clark, were honeymooning today at the President's secluded summer home on Campobello Island, in New Brunswick.

They arrived here last night after being married Saturday at Mahant, Mass., in a ceremony that attracted thousands to the town.

It was the second time in a year that the Roosevelt Canadian home had sheltered a newly-wed couple. John's brother, Franklin D., Jr., and his bride, formerly Ethel Dupont, also spent their honeymoon there, later motoring to Quebec and boarding a ship there.

Smouldering Ruins Left In Wake Of Jap Bombers

Many parts of Canton lay in smouldering ruins following the systematic bombing of the city by Japanese. All that is left of the important Wangsha station is shown, RIGHT, while numerous fires, caused by the bombs, such as seen above, LEFT, burnt fiercely throughout the stricken city. It is estimated that more than 10,000 people, many of them women and children, were killed in the air raids which occurred daily for more than two weeks.

Busy Saw Mill In Chandos Prey To Flames

The saw mill of the Purdy Lumber Company, Limited, in Chandos township was completely destroyed by fire of undetermined origin during Saturday night.

The loss will be heavy as the mill contained a quantity of valuable machinery including a Diesel engine valued at $3300, circular saws and other expensive equipment.

There were no signs of fire at 1 o'clock Sunday morning, a passerby has reported but at 6 o'clock Elmer Aldridge, foreman of the mill found nothing but a pile of ashes left of what had been a busy plant.

The mill has been in active operation and its destruction will throw a number of men out of work.

Violin Nudist Anxious For Debut, At 6

CHICAGO, June 20 (AP).—A six-year-old nudist is growing impatient to make his public debut as a violin player.

He is David Davis, son of Attorney and Mrs. Maurice Davis, who demonstrated his musical ability to a newspaper reporter at his home Saturday by playing at sight a movement from Handel's Sonata and an unfamiliar etude from Kruetzer.

"What are we waiting for?" David asked in commenting on a public appearance, which his instructor, Maurice Gomberg, professor of music at De Paul University, is hesitant to permit because he feels it may be premature.

David, who began fiddling before he was three years old, drinks milk and eats nothing but raw vegetables and fruits and uncooked eggs. Both he and his brother, Shelley, three, wear short sun suits or loin cloths when they play in a nearby park. Shelley has taken over David's first violin and also shows promise of sharing his brother's talent.

He Couldn't Escape

BROOKLYN, N.Y., June 20 (CP)—A man who gave his name as Anthony Drozdowski stole $60 and a pair of sport shoes from a store Saturday night and ran—smack dab into not one policeman but 800 of them marching in the Bay Ridge second annual Americanism parade. He was marched off to the station house where store employees identified him as the holdup man.

Childbirth Painless Through Hypnotism

LOS ANGELES, June 20 (AP).—Painless childbirth, under her husband's hypnotic spell, was reported today by Mrs. Ethel Pardie Gaynor, 45, wife of a doctor and mother of six children.

Mrs. Gaynor said "it seemed as if I dozed off for a moment" while her latest, an eight-pound daughter, was born yesterday.

Two attending physicians certified she apparently suffered no pain although no anaesthetic was used.

Dr. Leo Gaynor, psycho-therapist, explained he started three weeks ago suggesting to his wife's conscious mind that birth would be painless.

Mrs. Gaynor said she suffered pain during the birth of five children by a former marriage.

OBITUARY

J. W. COPPOCK

The funeral of the late J. W. Coppock took place Saturday afternoon at 2 o'clock from the family residence, 525 Murray street to Little Lake Cemetery and was largely attended by relatives and friends.

The service was conducted by the Rev. R. T. F. Brain of St. John's Anglican Church.

The pall bearers were Ernest Gibson, Chas. Lasenby, Wm. Barry, Alex Irvine, James Carr, Albert Lasenby.

Surviving are his wife and one daughter, Mrs. Arnold Parrington. Many beautiful floral offerings were received showing the high esteem in which he was held.

MRS. PATRICK HICKEY

Mrs. Patrick Hickey, 500 Murray street, died at the home of her daughter, Mrs. W. L. Pratt, in Orillia early this morning(Monday) following a short illness. She was in her 73rd year.

A resident of Peterborough nearly all her life she was born in Downeyville, daughter of the late Patrick Holland and Margaret McCarthy. She was a member of St. Peter's Cathedral and of the Catholic Women's League.

Her husband, Patrick Hickey, survives together with two daughters, Mrs. W. L. Pratt of Orillia and Mrs. Frank Ohlau of Rochester, N.Y.; and two sons, Charles of Boston and Emmett of Peterborough; and one brother, Fred Holland of Peterborough.

The funeral will be held from the Lane and Eano Funeral Home on Wednesday morning at 8.45 o'clock to St. Peter's for Requiem Mass at 9 a.m. Interment will be made at St. Martin's Cemetery, Ennismore.

Cheese Quotes Produce and Livestock

ONTARIO GRAIN

Approximate prices track shipping point: Wheat, 75 to 77c; oats, 40 to 42c; barley, 48 to 50c; corn, 75 to 78c; rye, 48 to 50c; buckwheat, 52 to 54c; milling oats, 40 to 42c.

MONTREAL FLOUR AND FEED

Cash grain: No. 1 Northern wheat, $1.28⅝; No. 2, $1.26⅝; No. 3, $1.18⅝; No. 3, C.W. oats, 53½c; No. 1 feed oats, 52½c; No. 3, C.W. barley, 64½c; per bushel basis track, Montreal ex-store corn being "in bond."

Spring wheat flour.—First patents, $7.40; second patents, $6.90; bakers' patents, $6.70; per barrel, in 98lb. jute bags, delivered Montreal freight points.

Winter wheat flour. — Choice grades in carlots, new, to arrive, per barrel, $3.55 to $3.65; choice grades in broken lots, new, to arrive, per barrel, $3.65 to $3.75.

White corn flour.—Per barrel, in jute bags, delivered to the trade, $4.70.

Millfeed.—Bran, $24.25; shorts, $26.25; middlings, $32.25 per ton, carlot quantities, delivered in Montreal freight points.

Brewers' dried grain, whole $24 per ton; retail, $26 per ton.

Rolled oats.—Bag of 80 lbs. delivered to the trade, $3.15, which includes sales tax.

Baled hay—Extra No. 2 timothy, $11.50; No. 2 timothy, $10.50; No. 3 timothy, $9, per ton, f.o.b. Montreal.

CHEESE BOARDS

Belleville, June 20. — 2,771 boxes white cheese offered; 131 boxes colored; 2,020 boxes sold at 13⅞c, balance at 13 13-16c. Buyers: McCreary, Cook, Myers, Hart, Morton, Fraleigh.

Campbellford, June 20.—438 boxes white cheese and 517 colored boarded here Saturday, all sold at 13 15-16 cents.

Kingston, June 20 (CP).—Boarded 582 boxes white, 1,683 colored. White sold at 13 13-16 cents, colored at 13⅞ cents and 13 13-16 cents.

Madoc, June 20.—Madoc Cheese Board, 892 white cheese boarded, 133 sold at 14¼c; balance, 14 1-16c.

Napanee, June 20—(CP).—Boarded, 1,500 boxes white, 350 colored. All sold at 13⅞ cents.

Ottawa, June 20.—Boarded, 1,398 boxes white, 256 colored. All sold at 13 13-16 cents.

CAMPBELLFORD MARKETS.

(Examiner Correspondence.)

CAMPBELLFORD, June 20 — Eggs—Prices for ungraded eggs delivered in Campbellford on Saturday were unchanged from last week and produce dealers paid the following prices: A-large 21c, A-medium 20c, B grade 19c, C grade 17c.

Poultry — (Live weight) Hens, over 5 lbs., 13c, 11c, 7c; 4 to 5 lbs., 12c, 10c, 6c; under 4 lbs., 11c, 9c, 6c.

Old roosters, 8c, 6c, 5c.

Broilers—1¾-4 lbs., 15c, 13c, 8c; 4 lbs. and up, 17c, 15c, 9c.

Cream—Delivered prices for the churning cream—Special, 29c; No. 1 grade 27c, No. 2 grade 24c.

Butter—Prices to retailers in pound prints: No. 1 grade 25½c, No. 2 grade 25c.

TORONTO CHEESE

TORONTO, June 20 — (CP). — Wholesale cheese prices were slightly lower today; dealers buying large, colored, paraffined and government grades at 14½ cents.

Wholesalers offered cheese to retailers at the following prices:—New: large, 16½c; twins, 16¾c; triplets, 17c. Old: large 20c; medium, 19c.

TORONTO POULTRY

TORONTO, June 20 — (CP). — Wholesale poultry prices supplied by United Farmers' Co-operative Co. to-day were:

Broilers: 1¾ to 2½ lb., live 16c; dressed, 21c. Chickens, 2½ to 3½ lb., live, 16c; dressed, 21c; 3½ to 4 lb., live, 17c; dressed, 22c; over 4 lb., live, 18c; dressed 23c.

Hens, over 5 lb., live, 15c; dressed 18c; 4 to 5 lb., live, 14c; dressed, 17c; 3½ to 4 lb., live, 13c; dressed, 16c; 3 to 3½ lb., live, 12c; dressed, 15c. Old roosters—live, 10c; dressed, 12c.

TORONTO PRODUCE

TORONTO, June 20 — (CP). — Wholesale prices (United Farmers Co-operative Co.), to-day were:

Eggs.—Grade A-large, doz., 23c; grade A-medium, 22c; pullets, 19c; Grade C, 18c.

Churning Cream—No. 1 lb. 25c; No. 2, lb., 23c.

Butter.—No. 1, solids, lb., 25c; No. 2, solids, 24c; No. 1 prints, 26c; No. 2 prints, 25c.

Potatoes.—Bag, f.o.b. in Toronto, Ontario, 70 cents.

Mill feed — Bran, 24; shorts, 25; middlings, 30.

FRUIT AND VEGETABLES

TORONTO, June 20 — (CP). — Wholesale prices on fruit and vegetables supplied by White and Co. to-day were: Canadian strawberries, pints, 6 to 7 cents; quarts, 10 to 12c; Canadian black cherries, 6-qt. leno basket, 90c to $1.25.

California Valencia oranges, $3.65 to $4.25; Florida oranges, $3.75 to $4; California lemons, Red Ball, $4.35 to $4.50; Sunkist, $5 to $5.25; Arizona grapefruit, Sunkist, $3.50 to $3.75; Cuban pineapples, $2.75 to $3; California cantaloupes, Standard 45s, $3.75; Jumbo, 36s, $4; Jumbo, 45s, $4.50.

Chile Honeydew melons, 11s and 12s, $2.75 to $3; Jamaica limes, boxes containing 226 to 281, $2.50; California cherries, Bings, 16-lb. lugs, $3 to $3.25; Georgia peaches, ½ bushels, $1.75; Washington Winesap apples, extra fancy, $3; California plums, Beautys, 4 by 4, $2.75; 4 by 5, $2.50; Yellow Transparent apples, 2 inches and up, $2.25 bushel.

Ontario mushrooms, 30c lb.; Ontario potatoes, 90-lb. bag, 80 to 85c; Canadian radishes, 15 to 20c doz.; Ontario beets, 20 to 25c doz.; Canadian hothouse tomatoes, 15 to 17c lb.; B.C. hothouse tomatoes, 20 lb. to case, $2 to $2.25; Canadian asparagus, 11-qt. basket, $1; Canadian hothouse cucumbers, No. 1, $1.25 to $1.35; No. 2, 90c to $1; Canadian spinach, 25 to 30c; Canadian head lettuce, 2 doz. to box, 40 to 50c; Leamington cauliflower, crates, 75 to 85c; Canadian cabbage, 50-lb. crate, 50c; Ontario parsley, 6-qt. basket, 25c; Canadian green peas, 11-qt. basket, 75c; 6-qt. basket, 35 to 40c.

Texas onions, 50-lb. bag, Yellows, $2.15; Silverskins, $2.25; Chile Spanish onions, 48-lb. crate, $2.35; Egyptian onions, 110 lb. bags, $4.50; Florida celery, $5 to $5.25; Texas carrots, 100-lb bag, $3 to $3.25; California carrots, 6s, $3.50; Texas beets, 100-lb. bag, $3.

Maryland green beans, $2; Maryland wax beans, $3; Texas tomatoes, 35-lb. lugs, $2.35 to $2.50; Virginia new potatoes, No. 1, $5.25; Louisiana yams, 50-lb. boxes, $2.50; Florida peppers, 6-qt. basket, 60c; Florida peppers, $2.75 hampers.

WINNIPEG GRAIN

WINNIPEG, June 20 — (CP). — Short-covering, induced by crop damage reports from Northern Saskatchewan, higher stocks and Chicago wheat prices, rallied Winnipeg wheat futures from their low points more than a cent down. Final quotations were 2⅜ to 2¼ cents higher, July $1.08¾, October 87a, November 86¼b, and December 84⅜a.

Inflationary gossip was a main factor in the upward movement of both stocks and wheat. Other bullish influences at Winnipeg were unfavorable reports on moisture conditions in Northern Saskatchewan, particularly the Prince Albert area.

Wheat dealings, however, were thin. After prices opened slightly higher, minor Southern selling and hedging pressure at Chicago accounted for temporary setbacks.

Saturday's Quotations.

Futures:

Wheat—	Open	High	Low	Close	Prev Close
July	107⅛	107⅞	106½	106½	107⅝
Oct.	86⅝	86¾	84¾	84¾	8.½
Nov.	85	85⅛	83⅞	83⅞	85⅝
Dec.	84¼	84½	82¼	82¼	84

TORONTO LIVESTOCK

TORONTO, June 20 — (CP). — Cattle trade was to slow to establish prices on most grades on Toronto Livestock Market to-day. Lambs moved slowly at a decline of 50 cents, while sheep and calves were around previous levels. No hog price was set by early afternoon.

Receipts reported by the Dominion Livestock Branch were: Cattle, 4,300; calves, 920; hogs, 1,830; sheep and lambs, 1,210.

A few weighty steers sold from $6.50 to $8, with one load of heavies at $8.10. Butcher steers moved at $5.50 to $7.25, one load reaching $7.50. Bids were lower on heifers with no early sales. Butcher cows were about steady at $3.75 to $5, a few ranging up to $5.25. Some fed calves traded at $7 to $8.25.

Choice veal calves were priced at $7.50 to $8, with most sales between $4 and $7.50.

Previous close on off-truck bacon hogs was $11.

Choice lambs went at $10.50 with culls from $7 to $8. Sheep ranged from $2 to $4.

ONTARIO HOGS

TORONTO, June 20 — (CP). — Dressed-weight bacon hogs gained 25 cents at Barrie to-day and both grades were up 10 cents at London. Declines of 10 cents were posted at Hull.

Liveweights — Brantford, $10.75; Hull, $10.65; London, $10.50; Stratford, $10.40; Chatham, $10.25

Dressed-weights—Barrie, $14.25; Hull, $14.60; London, $14; Stratford, $13.90; Chatham, $14.

MONTREAL POULTRY

Poultry prices here to-day were: Milkfed A, 5 lbs. up, 30½c; B, 5 lbs. up, 29½c; Selects, A, 5 lbs. up, 29½c; B, 28 to 28½c. Fowls, 5 lbs. up, 20½ to 21c. Turkeys, 10 lbs. up, A, 27c; B, 25c, 10 lbs. down, A, 26c; B, 24c; C, 21c Poultry prices nominal.

EAST BUFFALO LIVESTOCK

Hogs, 1,300; good and choice, 160 to 240 lb., $9.75; packing sows, $7.75 to $8.

Cattle, 1,200; choice steers and yearlings, $10 to $10.35; yearling heifers held above $9.50; good steers, $9.35 to $9.75; moderately covered grassers, $8 to $8.10; lightweight bulls, $5.35 to $6.10.

Calves, 700; good and choice largely $9; plain and medium $6 to $8

Sheep 600; spring lambs 75c to $1 over recent quotations; good to choice including bucks $9.75 to $10; fat ewes $3.50 to $4 freely.

Hog Quotations In Peterborough

MONDAY, JUNE 20

Canada Packers quote:

Hogs. — Live (delivered), $10.65; dressed weight, $14.05.

No. 1 sows, 4c off bacon prices.

Cream—No. 1 (off truck) 25c; No. 1 (delivered), 26c.

Special, 2c per pound premium.

Butter.—Prints, No. 1, 27c; No. 2, 26c. Solids, No. 1, 26c; No. 2, 25½c.

Eggs. — Large, 21c; mediums, 19c; B grade, 17c; C grade, 15c.

Grain Quotes Are:

Fall wheat, 70c; barley, 50 to 60c; buckwheat, 55c; rye, 60c; oats, 40 to 45c.

MARKET QUOTATIONS

Quotations Complete To Closing Time

New York Stocks

Biggar and Crawford

	High.	Low.	Close.
Atchison	26	25½	26
Amer Can	90	88	90
Amer Smelt	38⅝	36⅞	38⅝
Am Tel & Tel	132¼	129¼	132¼
Amer Roll Mills	15¾	15	15¼
Anaconda Copper	26	25	26
Balt & Ohio	4⅞	4⅝	4⅞
Bendix Avn	11⅝	11¼	11¼
Beth Steel	48	45½	47⅞
Briggs	18⅝	18	18⅝
Can Pacific	5⅜	5⅜	5⅜
Chrysler	45	42½	45
Columbus Gas	6⅜	6¼	6⅜
Dupont	101	99	100¾
El Bond & Sh	7¼	7	7¼
Gen Electric	35½	34⅝	35⅝
Gen Motors	31⅝	30	30⅞
Goodyear	18½	18⅛	18½
Int Harvester	54	51¼	53⅞
Inter. Nickel	44⅝	43½	44½
Mont. Ward	34⅜	32⅞	34¼
N.Y. Central	12	11½	12
North American	20	19¼	20
Pack. Motors	3⅜	—	—
Penn. Ry.	15	14⅝	15
Radio Corp.	5⅜	5⅜	5⅜
Stand. Brands	7¼	7⅛	7¼
Std. Oil of N.J.	48	47¼	47⅜
Studebaker	4½	4¼	4½
South. Pacific	11½	10⅜	11½
Union Pacific	65½	64½	65½
United Corp.	2⅜	2½	2⅜
U.S. Steel	45⅝	43¼	44⅞
Westinghouse	80¼	77⅜	79¼
Yellow Cab	11⅜	11	11⅜

Toronto Stocks

Leeming and Leeming

	High	Low	Close
Abitibi	155	150	155
Abitibi Prfd	14	13¾	13¾
Beauharnois	2⅝	2½	2⅝
Bell Tel	163½	162	162
Brazilian	10⅞	10¾	10⅞
Brews & Dist	5⅛	5	5
Brew Corp	200	190	190
Brew Corp Prfd	19½	—	—
Bakeries	12¾-14	—	—
B A Oil	20½	30¼	20½
B C Pow A	29¼-31	—	—
Build Prod	50	—	—
Burt F N	17	—	—
Can Bud	5½-6¼	—	—
Can Bread	3	—	—
Can Cement	10½	10⅛	-0¼
Can Car &F	11¼	11¼	11½
Can Dredge	27A	—	—
Can Malting	31-33	—	—
Can Pacific	5⅜	5⅜	5⅜
Can Alc A	2⅜	—	—
Can Alc B	2½-3½	—	—
Can Oil	10¼-15	—	—
Cockshutt	8	7¾	8
Con Smelt	51½	50	51
Can Canners	4½-5	—	—
Dom Bridge	27-29½	—	—
Dis Seagram	13	12⅞	12⅞
Dom Stores	5¼	5	5
Ford A	16½	16⅜	16½
Fanny Farmer	18¼	18⅛	18¼
Con Gas	178½	178	178½
Gyp L & A	6	5⅞	6
Gen Elec	155-199	—	—
Gen Steel W.	5⅝-6⅜	—	—
Ham Bridge	5⅞-6½	—	—
Honey Dew	40-55	—	—
Imp Tobacco	14⅜	14½	14⅜
Imp Oil	16½	16⅛	16½
Int Pete	24½	23⅞	24¼
Int Util A	6½	—	—
Int Util B	65-75	—	—
Laura Sec	57-60	—	—
Loblaws A	22	21¾	22
McC Front	10⅜	10	10
Mont L H & P	27⅞-28¾	—	—
Massey Harris	7	6¾	7
Massey Harris Pfd	42½	41¾	42¼
Nickel	44⅞	43⅞	44¾
Page Heresy	90	89½	89½
Press Metals	13⅜-15	—	—
Rogers Maj	3-3½	—	—
Stan Paving	2⅞	2½	2⅞
Shawinigan	18⅜-20¼	—	—
Steel of Can.	63	61¼	63
C Vinegars	15	—	—
C Wineries	2⅞-3½	—	—
Westons	10¼	10⅛	10¼
Walkerville Brew	140-175	—	—
Walkers	37	—	—
Walkers Pfd	19	—	—

Toronto Mining

Biggar and Crawford

	High.	Low.	Close.
Acme Oil	7½-9		—
Ajax Oil	20-25		—
Aldermac	56	54	54
Anglo-Huron	300	—	—
Arntfield	19	—	—
Bankfield	77	70	76
Bagamac	16-20		—
Base Metals	28-32		—
Bear Explor	38b	—	—
Beattie	127	—	—
Big Missouri	33	—	—
Bobjo	9½	—	—
Bralorne	10¼	10	10
Bidgood	27	—	—
Buffalo Ank	16¼	16	16¼
Bunker Hill	10-11		—
Can Malart	94	—	—
Castle Treth	85	76	83
Cent Patricia	270	265	270
Chromium	40	—	—
Chibougamau	22	—	—
Dalhousie	40-43		—
Dome Mines	60½	60	60
East Malartic	167	164	166
Eldorado	214	210	213
Falconbridge	530	—	—
God's Lake	53	50	52
Goldale	26½	26	26
Proncouer	32	—	—
Federal	4½-5		—
Harker	11	10	11
Jacola	19	18	19
Gunnar	78-83		—
Hard Rock	250	245	247
Hollinger	14⅞	14½	14¾
Howey	28½	27	28½
Hudson	26¼b	—	—
J-M Cons	11¾	11	11¾
Kirk Hudson	80	78	78
Kirk Lake	117	115	115
Kerr	179	175	175
Lakeshore	52¾	52½	52½
Lapa	53	—	—
Lebel Oro	6½	6	6¼
Leitch	74	73	74
Little Long L.	395	390	390
Macassa	510	500	510
McIntyre	44	43	43
McKenzie R.L.	112	110	112
MacLeod	340	330	330
McVittie	18¾	—	—
McWatters	55	52	55
Mining Corpor.	170	167	170
Moneta	202	199	200
Noranda	65	64½	64¾
Northern Canada	34	—	—
O'Brien	355	350	350
Omega	52	50	51
Pamour	360	350	350
Paymaster	55	52	52
Pend-Orielle	160	157	160
Perron	142	138	141
Pickle Crow	495	490	490
Pioneer B.C.	310	—	—
Premier	204	—	—
Powell	230	228	228
Preston	88	85	85
Read Authier	3-320		—
Red Lake G.S.	16½	16	16¼
Reno	52	—	—
Shawkey	10½	—	—
St. Anthony	11-14		—
San Antonio	103	128	130
Sherritt Gordon	105	99	105
Siscoe	245	240	240
Stadacona	45	—	—
Sudbury-Basin	245	—	—
Sullivan Cons.	94-100		—
Sylvanite	340	330	340
Sladen	112	110	112
Tech-Hughes	495	490	490
Toburn	220	—	—
Ventures	535	520	520
Waite-Amulet	430	400	415
Uchi	180	176	178
Wright-Har.	800	790	790

Grain Quotations

Leeming and Leeming

CHICAGO	July	Sept.	Dec.
High	78¼	79⅛	80⅝
Low	76¼	77¼	79
Close	76½	79	80½

WINNIPEG	July	Sept.	Dec.
High	109	87¼	84½
Low	104¾	83⅜	81⅝
Close	108⅞	87	84⅝

Rev. Kelly Honored

OTTAWA, June 20 (C.P.).—The honorary degree of Doctor of Laws was conferred on Rev. P. J. Kelly of Peterborough here last night at the 90th annual convocation of the University of Ottawa.

198 Spies On Trial

PERPIGNAN, France, June — (AP)—Espionage trials of 195 military and civil officials of government Spain, in which about half face the death penalty, have begun in Madrid, t. .vellers from Spain reported today.

Quick, Private

LOANS

$50 to $500

without co-signers or endorsers

Rates authorized by Special Act of Dominion Parliament

12 Months to Repay

Call or phone for complete information

CENTRAL FINANCE CORPORATION

Room 13, Kresge Building

355 George Street

Peterborough • Phone 1703

Tune in CFRB—6:00 to 6:15 p. m.

Phillipine Volcano Goes On Rampage For Eight Days

For the first time in ten years, Mount Mayon, active volcano on the island of Luzon, in the Philippines, went into violent action, with the results depicted ABOVE in pictures taken by fliers of the U.S. army air Corps. For eight days the mountain rumbled and groaned as dense smoke, steam, flames and ashes were spewed from "the most perfect cone in the world." Thousands of inhabitants of nearby villages and towns fled, fearing a duplication of the catastrophe of 1814, when an eruption brought death to 1,200. Little material damage was done by the latest eruption. One man died of fright while another went insane.

St. John's Cubs Take Honors Scout Jamboree

The first Cub jamboree in the history of scouting in this district was held at Exhibition Park on Saturday afternoon. Ten Peterborough packs, a total of 160 cubs and 20 leaders, participated in the affair.

So highly successful was the jamboree that Scout officials plan to hold it again next year, enlarged to include Cubs from packs beyond the city.

St. John's Pack won an easy first in the sports events, leading St. George's pack, who placed second, and All Saints and Immaculate Conception packs, who tied for third. St. Luke's pack placed fourth, and St. Paul's and St. James' packs were tied for fifth.

Keen competition featured each of the events, which ranged from a 100-yard dash to "skinning the snake." Highlight of the races was a wheel-barrow race that revealed one boy a true Scout under severe strain. Jack Brown collapsed during the race, overcome by the heat, rose unsteadily to his feet and continued to the end. He won the race, dropped unconscious to the ground at its finish.

The jamboree commenced with a march past the grandstand, where the cubs, their colors flying, were reviewed by Commissioner John T. Hornsby. All packs formed a circle and gave their "grand howl"—the salute of the cub packs.

Another highlight of the meeting was the Red Flower, a form of camp fire without the fire, under direction of Akela Frank Pamment. Community singing was interspersed with acrobatic stunts, best of which was a demonstration of pyramiding by Sacred Heart Pack. St. Andrew's pack performed The Dance of Raa, and the Sacred Heart pack the Dance of Bagheera," symbolic jungle dances. St. John's repeated the Cub Promise as a part of the program.

The entire meet went off in record fashion. Under the capable guidance of Akela Bob Baldwin the sports were run off in fast time with no delays. A refreshment booth was under supervision of Akela Pete Dominic, and ladies of the combined Mothers' Auxiliaries operated the ice cream booths. The St. John Ambulance Brigade was on hand to look after injuries. Officials at the sports were Assistant Commissioner E. Wolfe, official starter; A. Hope, W. Lyburn, judges.

Results were as follows:

50-yards flat, 8 to 9 years.—1, Murray Patterson, 1st St. John's; 2, Jack Berwick, 10th St. James'; 3, Norman Harris, 5th All Saints'. Age 10 and 11.—1, Frank Blackburn, 1st St. John's; 2, Grant Howard, 1st St. John's; 3, Bill Sullivan; 9th Immaculate Conception.

100 yards flat; age 8 and 9.—1, Murray Patterson, 1st St. John's; 2, Jack Berwick, 10th St. James'; 3, Bob Moscrop, 3rd St. George's. Age 10 and 11.—1, Grant Howard, 1st St. John's; 2, Frank Blackburn, 1st St. John's; 3, Jack Chambers, 5th All Saints.

100 yards Hopping Relay, 4 boys to team; ages 8 and 9.—1, 3rd St. George's; 2, 7th St. Pauls; 3, 5th All Saints. Ages 10 and 11.—1, 3rd St. Georges; 2, 1st St. Johns; 3, 9th Immaculate Conception.

100 yards Flat Relay, 4-boy teams, any age.—1, 1st St. John's; 2, 9th Immaculate Conception; 3, 3rd St. George's.

Leap Frog, 8-boy teams.—1, 2nd St. Luke's; 2, 7th St. Paul's; 3, 5th All Saints'.

Wheel-barrow, 8-boy teams. — 1, 7th St. Paul's; 2, 5th All Saints'; 3, 1st St. John's.

Skin the Snake, 8-boy teams.—1, 1st St. John's; 2, 2nd St. Luke's; 3, 5th All Saints'.

Cubs Hold First Jamboree In History Of Peterboro' Scouting

The first cub jamboree in the history of scouting in this district was held at Exhibiton park Saturday afternoon, pronounced such an outstanding success that plans were immediately made for an even larger one next year. In these pictures are some of the men responsible for the jamboree's success. At TOP are pack leaders. Front row left to right are Bill Anderson, Frank Pammett, Jim Anderson. Centre row left to right, Mrs. G. Langhorne, Miss Alice Laing, Miss K. Palmer, Miss Lillian Bull; back row left to right, Bob White, Bob Baldwin, Phil Turner, Pete Dominic, Clayton O'Donoghue, Ron Gynane. BOTTOM shows scouting officials who took part. From left to right they are, Skipper George Groombridge, W. Lyburn, a judge; Commissioner John T. Hornsby, Assistant Commissioner Frank Robitschek of New York, Assistant Commissioner L. A. Grant, Albert Hope, a judge. (Examiner Staff Photos.)

Arabian Envoy

Shiekh Hafis Wahaba is shown here, wearing his royal headdress known as the "Ogal" and denoting his rank by the two golden cords upon it, as he arrived in San Francisco en route to London where he is minister plenipotentiary for the King of Saudi, Arabia.

Nazis Buy Treasure

ROME, June 20—(AP).—One of Romes most famous art treasures, the Lancellotti copy of the Discus Thrower by the Grecian sculptor Myron, has been sold to Germany. The statue, which brought 5,000,000 lire plus 1,485,000 lire export tax—or $327,000 in all—has been transported to the Munich Art Museum. The long-lost original statue is known to the world only through the ancient Roman copies. Of these copies the one sold to Germany by the Lancellotti family is regarded as the finest.

Artificial wool is to be produced from processed milk in Latvia.

With The Boy Scouts

The All Saints' pack had 100 per cent of their number turn out to practise for the jamboree on Saturday.

The Brown Six will meet at Akela's home on Monday night at 7 o'clock. Every one is asked to be on hand. All the pack is asked to turn out next Friday.

The All Saints' troop carried out signalling, relay and recruit instruction. Henry Clapham, Ted Smith, Walter Dunford, Lloyd Williamson, and Walter Bath all passed their Carpenter's badge.

First aid was the main instruction of the Sacred Heart troop; review of the old and learning of new work taking place.

Any scout or cub having books of stubs or tickets for the church social must turn same in not later than Wednesday night. The cubs will take theirs to Akela's home, 586 Romaine street. The scouts will take theirs to Troop Leader J. Amyotte, corner of Park and Parnell streets.

China now has a greater mileage of airways than railways.

Week-End Deaths

(By The Canadian Press)

North Haverhill, N.H.—Henry W. Keyes, 76, former United States senator once known as one of the real farmer members of the Upper House of the United States Congress.

Paris—Henri Guilbeaux, French Pacificist and former exile abroad.

Toronto—Capt. Michael McCormick, 74, who sailed the Great Lakes for many years before becoming master on a ferry running to Centre Island, in Toronto Bay.

Toronto — Joseph Bouvier, 63, chairman of the Toronto Separate School Board.

Ottawa — **Arthur E. Cluffe, 35,** prominent young Ottawa barrister.

Sydney, New South Wales—J. G. Hides, 32, explorer of North Papua.

Montreal — Omer Pharon, 39, who entered the employ of the Canadian National Railways 22 years ago and rose to the position of chief clerk at Bonaventure Station.

Scarlet Tanager Seen At Marmora

(Examiner Correspondence.)

MARMORA, June 20.—Three local members of the scholastic profession, Messrs. E. I. Gale and W. W. Fraser of the High School staff and G. McElwain, teacher at Glen Miller trolling along the Crowe Lake road on Saturday in quest of orchids were granted a view of a bird rare to these parts, the scarlet tanager.

Attracted by the notes of the bird, they noticed it hovering over a thicket. Searching for its nest, they were unsuccessful but came across a black billed cuckoo nesting there. The latter bird was still undisturbed on Sunday as Mr. Gale in company of E. C. Prentice, principal of Marmora School, revisited the spot.

Mourning doves have been seen in the district more frequently this year than for some years past, their chief haunt being the swamp south of the village.

EAST EMILY

Mr. and Mrs. Don. Jackson and children of Orillia spent last week visiting with the formers parents, Mr. and Mrs. Herb Jackson.

Mr. and Mrs. Jackson and son Keith of Peterborough were visitors at the home of Mr. and Mrs. Cleve Bailey this week.

Miss Ella McIntyre of Bowmanville spent a few days this week visiting with Mr. and Mrs. Wilbert Fee.

Mr. Earl Fee of Toronto was a visitor at the home of his uncle, Mr. Walter Moncrief, on Wednesday.

Mr. and Mrs. D. Reynolds of Midland spent a few days this week visiting relatives in this district.

Mrs. Evans, Storey, Mrs. William Howden, Mrs. Ira Switzer, Miss Ida Switzer and Mrs. Albert Ruth attended the annual convention of the district W.A. held in Oakwood last Thursday.

Mrs. Bertie Fee of Bowmanville visited with Mrs. Eva Mitchell on Thursday.

The annual picnic of the Bethel United Sunday school was held on Wednesday afternoon in Robert Dunlops field on the Lindsay highway. The weather was ideal and the attendance large. A full afternoon of sports was indulged in until 5 o'clock, when one long table was spread on the grass and everyone sat down together to a well-laden table. After supper, races of different kinds were run and also a tug of war.

The members of the Sunday school of St. Jame's Anglican Church held their annual picnic on Saturday afternoon on the shore of Mud Lake. Despite the very threatening weather in the forenoon, the afternoon turned out bright and a large crowd gathered and different sports were indulged in until the supper hour, when one long table was spread on the grass and everyone partook of a bountiful supper.

Mr. Joseph McCarrell was a visitor to Toronto this week.

Miss Violet Gainey spent this week with Mr. and Mrs. E. Searight in Peterborough.

Sentenced To Die For Kidnap-Murder

Sentenced to death for the kidnap-murder of James Bailey Cash, Jr., Franklin Pierce McCall is pictured here as he took the stand in an effort to escape the electric chair. He confessed to perpetrating the kidnapping, but denied that he intended to kill the child. The youngster died from suffocation caused by the gag McCall placed over his mouth.

Grove School Champion

Roy James Simpson, husky youth from Granby, Quebec, is seen here with the awards he won at Grove Preparatory School. At commencement exercises Saturday he swept the boards in both academic and athletic competions. He won the all-round sports championship and the Old Boys' Gold watch for scholarship, leadership and sport. He won half a dozen other trophies. (Examiner Staff Photo.)

Thousand Cheese Sold Saturday

(Examiner Correspondence.)

CAMPBELLFORD, June 20 — One thousand cheese were sold on the Campbellford Cheese Board on Saturday, bringing 13 15-16 cents. Twenty-six factories boarded 483 white and 517 colored cheese as follows: Avonbank 60w, Beaver 19w, Brae 20w, Crow Bay 39w, Cedar Creek 40w, Empire 47w, Hoards 75w, Ideal 54w, 28c, IXL 13c, Kimberley 35w, Menie 59c, Prince of Wales 27w, Rylstone 35c, Stanwood 18w, Trent Bridge 33w, Trent Valley 44w, Woodlands 19w, Bobcaygeon 36c, Burnley 21c, Daisy D. 50w, Killarney 61c, Pine Grove 44c, Selwyn 37c, Warsaw 27c, Warminster 33c, Young's Point 26c.

Coins For China

SAN FRANCISCO, June 20 (AP) —The San Francisco mint expected to finish today the task of turning out 10,720,000 Chinese coins, in dollars and half-dollar denominations, for the Chinese government. Recent closing of the mint at Shanghai resulted in the activity here.

CAVAN

Mrs. D. J. Hunter and Mr. and Mrs. J. C. Swain were weekend visitors in Toronto.

Miss Elizabeth Staples has returned after visiting her sister, Mrs. J. C. Woodsworth, Winnipeg.

Mr. and Mhs. E. L. Armstrong, Cavan, and Mr. and Mrs. K. Reid, Reaboro, returned on Wednesday evening from a six-day motor trip. They visited friends in Pontiac and Flint, and other places in Michigan.

Miss Mary Armstrong, Peterborough, was a visitor at her home on Thursday.

Mr. and Mrs. W. Card moved last week to Bowmanville. Mr. Card has been station agent at Cavan for twelve years. Before leaving a number of friends had a social evening for him at the home of Mr. and Mrs. Melville Carr.

Food Poison Kills 15

TOKYO, June 20—(AP)—Domei (Japanese News Agency) reported to-day 15 persons had died and 11 were critically ill of food poisoning in the town of Fukuoka. It said police had discovered poison in rice cakes the victims ate yesterday at a racetrack.

Drumhead Service Is Held At Marmora

(Examiner Correspondence.)

MARMORA, June 20.—In conjunction with Magna Charta Week, a drumhead service attended by Marmora Branch No. 237 Canadian Legian, the Ladies Auxiliary, and Youth Movement was held on the Public School grounds on Sunday afternoon. A procession was formed at the Memorial Hall. Canadian Legion Band and the trumpet band of the Youth Movement played en route.

A short service was conducted by Rural Dean A. B. Caldwell, who announced the hymns, "Onward Christian Soldiers" and "O God Our Help in Ages Past, and offered prayer. The scripture reading, Revelation, 7th chapter, 9-17 verses, was taken by Rev. C. W. Hollingsworth.

The guest speaker, Rev. A. S. McConnell, rector of Stirling, gave an impressive address, in which he showed that under Magna Charta, Communism and Fascism, because of their dictatorship, have no recognized place, even though they seep in.

The three great principles which bind together the British Commonwealth, he declared to be liberty, justice and authority. "Let us dedicate ourselves afresh to the spirit of Magna Charta, he urged in conclusion.

Rev. C. W. Hollingsworth offered the closing prayer and pronounced the Benediction, after which a return was made to the Memorial Hall for dismissal of the parade by President W. Bedore of the local branch of the Legion, who was in charge.

MARMORA

Flowers on the altar of St. Paul's on Sunday were in memory of the late Gerald Smith, the gift of his family and mother.

Mr. and Mrs. C. Houston of Detroit were week-end guests at the Royal Hotel.

Mr. and Mrs. J. J. Kimball of Brooklyn, N.Y., were guests at the Royal Hotel on Sunday.

Mrs. Elder of Saskatoon has been renewing acquaintances locally.

Mr. Carl Lang of Cleveland, Ohio, is holidaying at Thompson Lake.

Miss Audrey Mantle of Trenton is visiting Mr. and Mrs. A. M. Jones.

Miss Grace Bonter of Belleville is visiting her parents, Mr. and Mrs. J. W. Bonter.

Mr. Jack Barrett of Belleville visited friends in Deloro on Sunday.

Miss Chloe Gaffney of Belleville spent Sunday at her home in Deloro.

Mrs. John Finnegan has returned to her home here after a two weeks' stay in St. Joseph's Hospital, Peterborough.

Miss Eileen Cuddy of Toronto is visiting her sister, Mrs. T. Cousins.

Master David Crawford, who has been attending Trinity College School at Port Hope is home for summer holidays.

The district convention of the Women's Institute at Rylstone on Friday afternoon was attended by Mesdames J. Gordenier, Marmora president, C. Nichol, H. R. Haacke and W. C. Spry as delegates and fifteen other members of the Marmora branch.

TAKE ALONG A TIN OF MECCA ON HOLIDAYS

Don't let Sunburn, Windburn, Poison Ivy, Mosquito and Insect Bites spoil your holiday. Mecca Ointment is almost magical in soothing and healing skin irritations. 61

Your TEETH need plenty of exercise - and WRIGLEY'S GUM provides it!

● Chew it after every meal. Helps keep your teeth strong and healthy. Also massages your gums and removes food particles that lodge between the teeth.

Wrigley's Gum assures pleasant breath and aids digestion too. Its daily use adds to your charm and personality. *Four* unique flavors—long-lasting Spearmint, refreshing Double Mint, luscious Juicy Fruit and delicious P.K.—a flavor for every taste.

Get several packages of Wrigley's Gum now at any store and enjoy it daily—*millions do.*

Fine for TEETH!

TASTE distinguishes Buckinghams from all other cigarettes. That is one reason why Buckingham smokers stay with Buckinghams year after year. The tobaccos used in Buckinghams are chosen deliberately to produce just this distinctive taste that makes them so supremely satisfying . . . As to mildness! Smoke a package and learn what any Buckingham smoker will tell you—that Buckinghams are the mildest, most tasty and "Throat Easy" cigarettes you have ever smoked.

Buckingham
CIGARETTES "Throat Easy"
10 for 10c - 20 for 20c - 25 for 25c - 50 for 50c
B-28

The Examiner

The Peterborough Examiner, published each evening by Peterborough Examiner, Limited. Office: Hunter and Water Streets, Peterborough, Ont.

Subscription Rates: 15c per week in City of Peterborough delivered by carrier; $6.00 per year by mail to outside points.

Members: Canadian Press; Audit Bureau of Circulation; Canadian Daily Newspaper Association; Empire Press Union; Ontario Provincial Dailies Association.

H. L. GARNER, Managing Director.
A. B. KENNEDY, Managing Editor.

TELEPHONE 1600.
Private Branch Exchange to All Departments.

MONDAY, JUNE 20, 1938

Who Sends Them To Prison?

A reader of the Examiner writes to say she had expected a more worthy reception on the part of this paper for the report of the commission which has been inspecting and making recommendations regarding the conduct of our prisons. In part the letter says:

"I am ready to agree that you stated the case correctly in referring to the problem of the person who comes out of prison branded as an ex-convict, with small chance of finding employment, but I believe what we do to the men while in prison must have a good deal to do with what they do when they come out. If we have been doing is sending them off to prison thinking we have thus done our full duty."

That last sentence contains an idea which seems to be open to question in this way: Do we actually send people to prison, or do they send themselves there?

At first glance that question may seem strange, but it is worth analyzing. The individual who goes about his method of living so he is seeking no violence, who is minding his own affairs, who is observing in common with others the laws of the country—such a person is in no danger whatever of being arrested. He has the full force and authority of the law and all its officers on his side and if needed for his protection. The great majority of our citizens go on that way for the full length of their days.

When a person steps out of that class and begins breaking the law then it is that individual himself who has touched into action the force of the law which is directed against him. He has done that as definitely as one turns a tap and causes the water to run from it. When he is arrested and tried—and he is certain of a fair trial in this country—and finally sentenced to prison or reformatory or jail he is experiencing the results of something which he himself has done. For that reason this paper is inclined to doubt the full truth of the statement in our correspondent's letter which says "All we have been doing is sending them off to prison." We have a feeling that an individual actually sends himself to prison.

The Law Is More Severe

The Examiner finds no special delight in referring to the matter of driving cars while drunk, but within recent weeks we have been running up a score which is bad, so bad that much needs to be said.

There can be only one outcome and that is that the drunk driver will have to quit his nonsense. The court is not going to back up and be lenient; the issue is being forced and the drivers themselves are forcing it.

It would be well to state something which may not be as widely known as it should be, and that is about the changed laws which came into effect on the seventh of June. That new laws says the car of the drunk driver shall be impounded for a period of three months. That is in addition to the driver being placed in jail. The impounding is mandatory. That is, it is something which has to be done.

There was a report from Toronto a few days ago which told of the impounding of two cars for a three month period, and the storage charge on each car is $18 per month which the owners will have to settle when they apply for their cars.

One might readily admit that impounding a car for three months is a form of punishment which affects all members of the family, but against that is the plain fact that impounding would never have been resorted to if other measures had proved effective. That is the law in Ontario today. Drive while drunk; then go to jail and have your car taken from you and locked up for three months; and at the end of that period pay the storage charges on it to secure its release. If that treatment is stiff and stern then the drivers who drink can have the satisfaction of knowing they brought it on themselves.

Not Likely To Try

Bakers who have their places of business in the counties of Grey and Bruce held a meeting in Kincardine, and the reason for their coming together was that they found the sales pressure from big bakeries in outside cities too great. The outside bakers now have men calling on customers on the door-to-door basis.

The suggestion made at the Kincardine meeting was that the small bakers throughout Western Ontario should organize and seek a legislative amendment so that this competition will be either eliminated or put on a more equitable basis.

It is not difficult to believe that the small bakers feel the competition which they are facing, but they will have trouble enough seeking to correct the situation. The reason is that the bread is a product of the province. If the small bakeries decided to start and sell their product in the larger cities there would be nothing to prevent them doing so. There have been a number of attempts made before in several lines of business to curtail outside competition but none of them has been successful and we doubt very much if the provincial legislature would change the law. Once a government began to divide the country into trading areas and determine who could or could not trade in a given space then there would be so continuous a demand for such service from all kinds of business that the government would find itself lost and dizzy.

Another Old Home

According to the Bowmanville Statesman the furnishings from one of the fine old homes in that town were offered for sale by public auction. The place is described as "being the nearest thing to an old English manor house in this district." Twelve major rooms, most of them beautifully panelled, fire places in all of them and four bathrooms in the house. The man who owned it had been living there alone, and it was too great a place for him. Probably it was all right when he was in business there and when there were children in the family. But now they have gone elsewhere, and apart from fond memory and tradition there was no particular purpose in keeping this fine old place open any more.

The Bowmanville paper says it must have been a rather painful experience for the owner and former occupant of the place to see all the furishings go into other hands, and that is probably a correct enough statement. The value which the bidders at the sale would place upon the various articles would be upon a different basis to the estimate of the man who had owned it all and lived with it. Memory and associations of other years would not enter into the prices which the general public would offer. It would be always a clash between material appraisal of the person desiring to buy and the sentimental value associated with each item, and it is a fact that in such a conquest the dollars and cents of today have a way of becoming ultimately assertive.

We learn it is hoped to find a purchaser for the old home itself in the near future. That is at best a fond hope and one which we might wish would be realized, but against that is the known fact, born of experience in many places, that the great old home of other days finds few today with the financial ability or the desire to enter and take possession.

Why Try To Stop It?

The special House of Commons committee on Electoral Matters appears to be in agreement that it should be regarded as an offence for a candidate to sign a questionnaire or pledge himself to promote the expenditure of public money on behalf of any person, group of persons or organization.

With the increase of the group system in this country there has come an increase in the questionnaire habit. These groups may not have candidates of their own in the running, so they seek to find if the candidates in the field are willing to pledge support to some or all of the ideas which appear to be of particular interest to these groups. It is probably annoying or embarrassing at times for candidates to have to answer these questions, but it is also difficult to try and find a good reason why a body of people should not be allowed to ask a candidate a plain question. It seems to be in keeping with the plain idea of democracy that the people should ask as many questions and receive as many answers as they can before they go out to vote. If a candidate says plainly that he is in favor of this, that and something else before voting day then it tends to put an end to a good deal of rumor and whispering.

At the same time the candidate would not be well advised to put too much confidence in the signing of questionnaires, because he can know in advance that by so doing the group vote will not be delivered to him in full strength. We have always been inclined to doubt the value of sending out questionnaires to candidates and also the value of signing them or answering them in detail. But that view has little or nothing to do with the right of people to put such questions and we do not believe it is proper to try and legislate that right away from people in this country.

A Big Issue At Stake

There were virtually no changes at all made in the existing tariff when Hon. Mr. Dunning presented his budget, and the feeling seems to be that business is satisfied to have it left that way. The constant shifting of a duty here or there has been the custom for a long time and in the main it has an unsettling effect because people engaged in business do not know just what is going to happen.

It is probable there will be changes made in the tariff when the trade pact with United States has ben completed. There is a move at the moment to have trade agreements with United States and Britain and Canada completed at the same time. Australia is said to be anxious to have Britain widen the scope of her dealings with United States to include all the Dominions.

There is more behind this than may appear on the surface, and it is something of which the people of the Dominion of Canada should think seriously in days to come. According to the set-up of world powers today it is becoming desirable if not imperative that the English-speaking nations of the world should draw closer together, and they should do it in such a way that the nations of the world would be fully aware of the movement. There is not the least desire to threaten the peace of the world but rather to give to it an assurance of peace which it does not at present possess. This idea has come more prominently to the front in recent months because of the threatening attitude of other nations of the world, a number of which would consider it a signal accomplishment if they were able to raise some issue on which the English-speaking nations would be sharply divided.

The carrying on of trade and business in general, the interchange of commodities and manufactured articles between nations is one place where people can express either international good-will or national selfishness. That is why the framing of trade agreements which affect directly many English-speaking nations has a peculiar significance today. It is not merely trying to drive a hard bargain with each bargaining nation seeing what can be secured by way of special advantage. We are convinced the making of a trade agreement between these nations today must be approached on a broader basis than ever before. There should be a greater understanding of the needs and hopes of each of these nations because back of it all is the positive need of building understanding between these English-speaking peoples.

When we have the larger purpose in mind it is necessary that we approach it in the larger way. It may mean we will have to drop some of the lesser things which we have considered important if we hope to enter into the full accomplishment of the greater purpose—the welding together of the English-speaking nations of the world. And by that we mean United States and all the nations of the British Empire. That does not mean building barriers against others, but it does mean that we should settle the great question first.

NOTE AND COMMENT

Toronto complains it is using less water and paying more for it. The same thing applies to bathing suits.

Hon. W. D. Euler announces there will be no election this year. The budget had said that before he did.

A lock of Nelson's hair has been sold for $55. That could not happen in the case of many famous men of today.

If this impounding of cars of drunken drivers keeps up, municipalities will be justified in building large police garages as a business venture.

A New Liskeard man has been fined $1,820 and costs for illegal possession of beaver pelts. The magistrate is evidently out to collect a few hides himself.

The Hydro inquiry is over, so far as taking evidence is concerned, and all that remains now is to find the whitewash brush.

The announcement that the budget will have little effect on the average man's pocketbook will bring up the question of whether or not the average man possesses a pocket book.

Under changes in the law it is said the Canadian tax dodger will now feel the clamps. That seems fair enough as the tax payer has been feeling them for some time.

Collingwood reports a hail storm with ice the size of golf balls smashing down crops. The vernacular of the day is going modern, as years ago hail stone were always referred to as being as big as hen's eggs.

Germany indicates she is under no obligation to pay the debts of Austria. If Mr. Dunning had thought of that he might have easily presented a balanced budget by ignoring our national liabilities.

THEY ALL CAME

(By A. R. R.)

¶ My Cousin Jake's a picnic man, he loves outdoors and coats of tan, and sings aloud their praise; he loves to pack up buns and cake, and then a happy man is Jake, he picks the open ways.

¶ When I went off to visit him, I knew the picnics would begin, Jake hadn't changed a bit; he knew the very place to go, told how the gentle breeze would blow, and just where we would sit.

¶ Jake knows the pretty spots all right, he picked a mighty pleasing site, we spread the victuals there; and Jake was busy on the chores, said all things tasted swell outdoors, where one sniffed country air.

¶ Jake talked so much the spiders heard they must have listened to each word, perhaps they missed not one; then they sent word around the woods, that Jake had brought sufficient goods, and every one should come.

¶ The ants got wind about it all, and some were short and others tall, and beetles heard it too; and caterpillars joined the group, mosquitoes made another troupe, their course was straight and true.

¶ I think Jake talked too much that day, and really had too much to say, of all his picnic spread; we might have sat there all alone, as quiet and peaceful as at home—if nothing had been said.

Says Kingston Talks About It

(From Parliamentary Debates)

Mr. WALSH: There were certain items discussed during the course of this afternoon that did not create a very gratifying reflection upon the present government. I notice that whenever a person or a government is confronted with a difficult proposition, it attempts to cover up by the throwing of mud, and the raking up of post history. I do not see that what the Pime Minister has said tonight, or the snickering grin and laughter of the Minister of National Defence—

Mr. MACKENZIE (Vancouver): Thank you.

Mr. WALSH: —in any way eradicates the suggestion that was made from the opposition benches this afternoon in connection with the work that is being done in and around the city of Kingston.

Mr. BENNETT: Hear, hear.

Mr. WALSH: It was my privilege to visit—

Mr. BENNETT: The commandant's report.

Mr. MACKENZIE (Vancouver): I have it here.

Mr. WALSH: —my native city last week-end. I want to say to the committee that it is common gossip on the streets of Kingston—

Mr. DUNNING: "Gossip" is right.

Mr. WALSH: Yes, gossip is right. And I want to say this in passing, to the Minister of National Defence, that when the opportunity comes to look into the details of his department we shall than be able to see to what extent political debauchery and corruption have crept into that particular department of government.

Mr. MACKENZIE (Vancouver): Do it now.

Mr. BENNETT: No; that item is not before the committee.

Mr. WALSH: It is not possible to do it now, but the time will come when we shall look into it.

The CHAIRMAN: Order.

Mr. WALSH: I shall come back to the city of Kingston.

Mr. MACKENZIE (Vancouver): You had better.

Mr. WALSH: I can go there with my head in the air, and be respected by the citizens of the city of Kingston. I was saying that it is common gos...—

Mr. DUNNING: Yes, gossip.

Mr. WALSH: I wa saying that it is street gossip, everyone is talking about it in the city of Kingston, as to what is being done in connection with public works there. I want to say this in passing, that the Minister of Labour (Mr. Rogers) personally is not in any way being-blamed for the condition that has arisen there.

An hon. MEMBER: Blame your leader.

Mr. WALSH: I say that in all fairness.

An hon. MEMBER: you cannot be fair.

Mr. WALSH: I could not be fair with some people, because some people do not know what the word "fair" actually means. I do not consider that the Minister of Labour himself has in any way connived at what has developed there. Unfortunately, what has developed is the creature of our political system. The sooner the two major parties and the two minor parties of this house get together as public-spirited men and women, the sooner shall we eradicate this sort of business from the political life of our country. As I sat here and listened to what one government was said to have done in the past, and to what another government was said to be doing at the present time, I wondered what the people of Canada were going to think when they read their daily newspaper tomorrow morning or to-morrow evening. The reflection that has been cast upon democracy as it exists in Canada to-day is not at all gratifying. For this government to sit here and suggest that they are doing these things because it was done to an even greater extent in the past—

Mr. DUNNING: That was never suggested by anybody.

HIRING AUDITORS.

(Municipal World)

A COMMON mistake made by municipal councils is the awarding of audit contracts on the basis of bids. The value of any audit is in direct proportion to the ability, experience and skill of the accountant. An audit does not consist merely of the checking of figures; in fact, that is the least valuable part of an audit. The most important part is the interpretation of the results in the light of the law and principles of sound management and administration. Every accountant can not give the same value in this respect, hence audits awarded to the lowest bidder are usually worth what they cost, or perhaps less. A butcher can remove an appendix much more cheaply than a surgeon, but his services would hardly be engaged on that basis. Until councils realize that the important thing in selecting an accountant is not price, but skill, experience, and judgment, the citizens will not receive the protection to which they are entitled.

BIG UNDERTAKING.

(Sherbrooke Record)

PREMIER Angus Macdonald, of Nova Scotia, in addressing the annual dinner of the Canadian Life Insurance Officers' Association held in London, Ont., declared that there were other sorts of insurance which he would like to see in force besides life, fire and those other standard measures.

In this instance he mentioned insurance against war and for peace, against economic reverses and for economic security, and against dictatorship and for democracy.

While these objectives are in themselves desirable, they represent a Utopian dream which has little hope of fulfillment in this emperfect world and involve the entire remaking of humanity. There is no reason, however, why the human race should not continue the fight to better conditions both in the field of national and international economics and politics. The greatest of the world advances have been made against almost insurmountable obstacles.

RIGHT

"And even if you don't give me much of a game, Mr. Buckley, I must say you're a very good target." —Humorist.

• Using the Word "Tolerance"

(Letter in Ottawa Journal)

SIR:—A recent Journal editorial refers to the action of the editor of an Anglican paper in welcoming the coming Eucharistic Congress to Quebec as a "fine example of religious tolerance", and a plea is made for similar spirit in politics and human relations generally. It seem to me that either the wrong word is used in the above or the the right word wrongly used.

Tolerance can only be shown where there is authority to suppress or prevent. The Editor referred to has neither authority to prevent the Congress from meeting nor responsibility for it in meeting, and while free to welcome if he so decide is not free to hinder the gathering nor to affect its program. And tolerance can only be used with reference to action, and does not carry the idea of commending—rather the opposite—that of permitting what we do not commend.

A good deal of what is commended as tolerance, is simply owing to ignorance of the matter in review or indifference as to results, which is very far from being the same thing.

Our judgments, or opinions are not matters of tolerance—only action can be tolerant, and that only when we have authority over the action of others. . . .

The country suffers because the people who could prevent evils of patronage and public corruption with public office and public funds, tolerate the evil. There may be a great deal done in the realm of politics, that should not be tolerated, and there may be much done in the name of religion, that honest and sincere men may not commend.

W. B. MacCALLUM,
St. Elmo Manse, Maxville, Ont.

EDITOR'S NOTE: We cannot agree with Rev. Mr. MacCallum that the word "tolerance" was improperly used in the editorial to which he refers. The Shorter Oxford gives as one of the meanings of the word. "The disposition to be patient with the opinions or practices of others" and that, we think, is precisely the meaning given it in the editorial.

• Sad Lot Of A Once-Proud Race

(From the Montreal Star)

WHILE THE dictatorships and the democracies of Europe continue to manoeuvre for position, the League of Nations continues its departmental work—the only work in which it can show successful results. One of its reports, just issued, calls attention to the sad state of the remnants of the once-proud Assyrian people. During the Great War, the Assyrians lent the Allies valuable aid against the Turks, and Britain later acknowledged the usefulness of their levies in the administration of Iraq under the mandate.

The danger of using Christian policemen in a Moslem country, however, was painfully illustrated when Britain withdrew from Iraq. There were thirty-five thousand Assyrians there then. But many were murdered and the rest found conditions of living intolerable. The responsibility lay with the League to find this remnant of a nation a home. But the best that could be done—and it is a sad reflection upon humanity—was a tract of malarial marches in the Ghab district of Syria. Britain promised a large sum towards the cost of their settlement here, but when the French decided to relinquish the Syrian mandate, the scheme fell down.

Today some nine thousand of these Assyrians without a home are dragging out a miserable existence on the banks of the Khabur, a tributary of the Euphrates in Northeast Syria. The rest must remain in Iraq. Those on the Khabur, however, are in little less satisfactory state than their brethren in Iraq. Last year there was a severe drought: their crops failed, their animals went short of pasture. The Syian Government even refused them the right to plant nine acres of tobacco! In this extremity they have appealed to the League. The responsibility rests with that body, with Britain and with Iraq. The dictates of humanity demand that immediate aid and a peaceful settlement must be effected without delay. Here is one of the minor but no less grim and pitiful, aftermaths of war.

TWO HECKLING STORIES.

(Hamilton Spectator)

OTTAWA APPEARS to be ready to take action to curb hecklers. Oldtimers will feel that all is not well in the world when they recall how Sir John A. and others of that worthy era handed those who dared interrupt a speech.

When Winston Churchill was a young hopeful he was heckled by one of the audience, who shouted: "Does your mother know you're out?" "Yes," retorted Churchill, "and on election night she'll know I'm in."

Once Theodore Roosevelt was getting a rough ride in a United States campaign. At one meeting a heckler shouted: "Why are you a Republican?" "Because," came the reply from Roosevelt, "my father was a Republican and my grandfather before him." "What if your father had been an ass?" "Then," said Roosevelt, "I'd be a Democrat."

3,000 THERE.

(London Spectator)

THOUGH NOT ALL the three thousand guests said to have been invited to the reception at the Italian Embassy on Wednesday actually appeared there, enough came to create formidable traffic jams all round Grosvenor Square and all round the Embassy's magnificent suite of rooms.

The hospitality of Count and Countess Grandhi no doubt had its relation to the recent detente in relations between London and Rome, and their guests tended to scan one another with a politically appraising eye. There were those who felt and expressed unfeigned satisfaction that the opening of a new chapter was thus symbolized; there was others who looked slightly doubtful about the propriety of attending, and duly relieved when they saw that other people, in whom similar doubts might be presumed, were there to.

But the desire to salute Count Grandi who has in these last two years discharged singularly difficult tasks as well as any man could, was, I think, universal.

ONE IS PLENTY

(New York World-Telegram)

WE VIEW WITH alarm that school in Washington where the wives of Congressmen are being taught how to make speeches.

Not, we add in haste, that we question the right of any woman to talk as much as any Congressman, if such a thing is possible. And not that we doubt the ability of many of these wives to make better speeches than their husbands. But in a country where the supply of oratory already so far exceeds the demand we don't like the idea of deliberately developing two speechmakers to a family.

A Bit of Nonsense

COMING ON!

"Is your wife having any success in learning to drive a car?"

"Well, the road is beginning to turn when she does."

CZECH AND DOUBLE CHECK!

Hard To Believe How Time Flies

JUNE 20

1908: W. A. Howard arrives from Owen Sound to take over his duties as chief of the fire department.

Orbin Colby, a farmer is crushed to death near Norwood when a wagon load of timber overturns on top of him.

Companies of the 57th Regiment are inspected by Col. D. D. Young, D. A. A. G. for No. 3 district.

Peter Nicholls has been appointed county constable at Bridgenorth, replacing F. Cullen.

Warmest weather of the year registered today with the thermometer reaching 87 degrees.

1918: John Doris of Keene is injured fatally when a team of horses runs away.

Miss Constance Boulton, organizer of the Navy League campaign pays a visit to Peterborough.

The report of the grand jury at the spring assizes commends the manner in which the local orphanages are conducted.

Valex. Kay makes a debut as umpire in the City Baseball League.

Temperature was down near the freezing point last night, a mark of 35 degrees being reached.

1928: Council decides to pave sections of Reid, Water and Park streets.

County road insurance rate has been increased because of greater accident hazards.

Inverlea Park bathing beach is open with Ralph Adair as life guard.

William Walter Kidd of Dummer township is stricken with heart disease while ploughing and dies suddenly.

Rev. Father Costello has been appointed Roman Catholic chaplain of the Dominion command of the Canadian Legion.

A Bible Message For Today . . . .

NOW A CERTAIN man was sick, named Lazarus, of Bethany, the town of Mary and her sister Martha. . . .

When Jesus heard that, he said, This sickness is not unto death, but for the glory of God, that the Son of God might be glorified thereby. . . .

Then when Jesus came, he found that he had lain in the grave four days already. . . .

Then when Mary was come where Jesus was, and saw him, she fell down at his feet, saying unto him, Lord, if thou hadst been here, my brother had not died.

When Jesus therefore saw her weeping, and the Jews also weeping which came with her, he groaned in the spirit, and was troubled, and said, Where have ye laid him? They said unto him, Lord, come and see. . . .

Then they took away the stone from the place where the dead was laid. And Jesus lifted up his eyes, and said, Father, I thank thee that thou hast heard me. And I knew that thou hearest me always: but because of the people which stand by I said it, that they may believe that thou hast sent me.

And when he thus had spoken, he said with a loud voice, Lazarus, come forth. And he that was dead came forth, bound hand and foot with graveclothes: and his face was bound about with a napkin.

Jesus saith unto them, Loose him, and let him go.—John 11: 1, 17, 32-34 41-44.

OF ALL SAD WORDS.

(Lethbridge Herald)

LETHBRIDGE Social Creditors, along with their brothers all over Alberta, received the results of Wednesday's balloting in Saskatchewan quietly.

In Calagary, seat of the Social Credit movement, the blow was severely felt seemingly.

So confident were the supporters of Premier Aberhart of victory that Calgary leaders published a "special notice" in the morning newspaper. It read as follows:

"Social Crediters and friends are all requested to meet in the vicinity of the Central Club, First street east on Wednesday, June 8, at 9.30 p.m., when it is hoped that a loud-speaker will be installed to hear the returns from the Saskatchewan election. All groups and zones are requested to bring a banner, their whistles, horns or noise-makers and get all motor cars out. Please advertise this notice to one and all. Come and swell the crowd."

After hearing that the election had been conceded to Premier Patterson's Liberal movement, only 30 odd Social Crediters turned out at the appointed time.

POWER OF THE PRESS.

(Kamloops Sentinel)

NOT UNTIL this week did the Sentinel fully realize the power of the press. Here's the tale. On Tuesday a country resident wrote asking us to "put a piece in the paper" saying the countryside needed rain. Skeptical (as are all newspapermen) that it would do any good, we complied.

So help us, before the ink was dry a wee bit of rain fell. During the night there was a little more. Not enough to do any good to gardens and pasture thirsty after a long dry spell, but enough so that we can boast "Not bad for an amateur". Really, we didn't know we had the power within us.

And it's fun; we'd really like to try again. So, if there's anything you need; some rain, some moonlight for a bit of courting, a dragon at a distance slain, just write the Sentinel. We won't guarantee the result, but we will put the power of the press to work.

CIVILIANS BLOODTHIRSTY

(Windsor Star)

Spanish Leftists in Catalonia have replaced regular army officers with civilian militiamen in all key posts. An ominous note is thus struck, for no one these days is quite so bloodthirsty as a civilian.

Five Spans Mark Long Peace Linking Nations

IVY LEA, Ont., June 20 (CP)—An international bridge system 8½ miles long, crossing the St. Lawrence River and touching a few of the Thousand Islands, will be opened in August, cementing a century of friendship between the United States and Canada.

The Thousand Islands bridge cost about $3,000,000, took more than a year to build and is made up of five distinct spans and connecting roads. The bridge connects Ivy Lea, 70 miles south of Ottawa and midway between Brockville and Kingston, with Collin's Landing, N.Y.

Its formal opening Aug. 18 probably will be marked by 1938's most brilliant assemblage of notables. The governor-general, Lord Tweedsmuir, has accepted an invitation to attend the ceremonies. Tentative plans to attend have been announced by President Roosevelt of the United States, Prime Minister Mackenzie King and Governor Herbert H. Lehman of New York State.

Construction, which started May 1, 1937, was financed by the Thousand Islands Bridge authority, set up by New York State. The authority hopes to collect enough tolls in the next 15 years to pay for and operate the bridge as a free public crossing. The Canadian section of the bridge reverts to the Ontario government when it is paid for by tolls. Bridge officials expect a revenue of about $250,000 a year.

In Several Sections.

Nature smiled freely on this project. Favorable topography and rock conditions made possible unusually low construction costs and design.

There is a 4,500-foot steel and concrete approach to the first crossing from the United States to Wells Island. The first unit is an 800-foot steel arch suspension bridge, spanning the American channel of the river between the mainland and the island. This, the largest bridge in the system, provides a 150-foot clearance for river boats.

The next bridge, at the end of a 4½-mile road across Wells Island, is a 90-foot concrete span, linking Wells and Canada's Hill Isand. This is the only international link and workers here call it "the biggest little bridge in the world."

A brass strip across the road marks the international boundary and one of the official boundary monuments is preserved under the bridge abutment. This section will be the scene of the dedication ceremonies.

Canadian immigration and administration offices will be on Hill Island and similar United States offices on Wells Island.

The first Canadian bridge connects Hill and Constance Islands. A small rock island acts as centre base for the two 300-foot spans that support the 600-foot structure.

The second Canadian unit, a 348-foot steel arch bridge spanning Constance and Georgina Islands, harmonizes with the graceful lines of the suspension bridge next to it.

The final and dominating section is the suspension bridge from Georgina Island to the Ontario mainland with a main span of 750 feet with 120-foot river clearance. It ends with a 2,000-foot approach of steel and concrete. An uncharted shoal of solid rock found near Georgina Island enabled engineers to design a unique triple function pier which serves in part as anchor for the Canadian suspension bridge.

Fine For Scenery

Tourists crossing the bridge have a commanding view of the Thousand Islands scenery. The bridges throughout harmonize with the scenic background and were designed to give motorists an unobstructed view of the colorful panorama as they pass along the two-lane, 22-foot wide roadway.

Suspension bridge towers, 230 feet high, with gracefully-arched portals above the roadway, dominate the bridges. Each of the four main suspension towers is surmounted with two aviation beacon lights.

Ontario's new No. 2 highway from Gananoque to Brockville along the scenic St. Lawrence's north shore is under construction but will not be ready for the bridge opening. A link between the bride-head and the existing No. 2 highway near Lansdowne has been prepared for the bridge-bound traffic.

Constance and Georgina Islands are parts of the St. Lawrence national parks and Hon. T. A. Crerar, Dominion minister of mines who directs national park administration, is expected here shortly to determine whether Hill Island and parts of the mainland near the Canadian bridge-head will be converted into a national park.

Because the army needs lead for bullets, Japan has banned toothpaste tubes.

RHEUMATIC PAIN AGES YOU

Many a man has been the picture of health until Rheumatic trouble attacked him!

A pitiful sight to see him looking years older than he really is. But in most cases this is *unnecessary*. What causes Rheumatic twinges? Damp, Cold? No. The weather only aggravates what is already there. The *cause* of Rheumatic ailments, Neuritis, Lumbago, Sciatica, is often Uric Acid in *your* system. Uric Acid forms crystals—hard, sharp, very painful. Uric Acid is caused by congested waste matter that poisons your body. And within that poisoned body is a sluggish liver.

Now Fynnon Salt helps stimulate the liver. The combination of Sodium, Potassium and the elements of Lithium in Fynnon Salt works through your system to clear out poisons and help dissolve Uric Acid crystals. With the cause of the trouble removed you are soon fit again. Large bottle of Fynnon Salt, 75c at all druggists.

Rebels Resume Offensive On 3 Fronts

Resuming activity on a long-dormant front, the Spanish Insurgents were reported to have taken Blazquez, (1) in the Cordoba area. Simultaneously, in the east they were said to have pushed past the Mijares River (2) in the drive aimed at Valencia. Near the French frontier they pressed their attack on Bielsa, (3), where the Loyalist "Lost Division" is entrenched. The black line denotes territory held by the Loyalists.

OBITUARY

THOMAS WEBSTER.

(Examiner Correspondence.)

LAKEFIELD, June 20.—On Tuesday, June 14, at his home in Lakefield, there passed away, after a year's illness, Thomas Zachariah Webster, aged 78, beloved husband of Mary Thornton Magee, to whom he was married on January 1st, 1889. Besides his wife, he leaves to mourn his passing one daughter, Mrs. F. C. Marshall (Marguerite) of Peterborough, and four grandchildren: Grace, Allan, Phyllis and Warren Thomas Marshall; and two brothers, Samuel of Fenelon Falls and Frederick S. of Transcona, Man. The deceased was born in Port Hope, son of Charles Webster and Amelia Mitchell of Emily. The late Mr. Webster spent his boyhood in Omemee, where he learned his trade, that of a baker. In 1889, after his marriage, he came to Lakefield and was in business here for 21 years. Fifteen years ago, Mr. and Mrs. Webster moved to the home on Colborne Street, where they have since resided. In politics, Mr. Webster was a staunch Conservative.

Fraternally he was a Shriner, a member of Rameses Temple, Toronto; Moore Preceptory, Knight Templars, Peterborough; a charter member of Lorne Lodge, Omemee, and of Clementi Lodge No. 313, Lakefield; A.F. and A.M. and L.O.L. 222, Lakefield.

The funeral was held Thursday, June 16. Rev. W. J. Creighton of St. John's Church officiated. The Clementi Lodge No. 313 took the Masonic service at the house and Lorne Lodge of Omemee took the service at the grave.

The pall-bearers were brother Masons: Messrs. Wm. J. Charlton, Robert Watson, Allan Clark, Charles Thompson, Wesley Leonard and Frank Payne.

Interment was in Emily Cemetery, Omemee.

Among the out-of-town friends who attended the funeral were: Mr. and Mrs. Eli Shuttleworth and daughter, of Toronto; Mr. Samuel Webster, of Fenelon Falls (a brother of the deceased); Mr. and Mrs. Wesley Pogue of Fenelon Falls; Miss Gladys Pogue of Bobcaygeon; Mr. W. J. Webster of Dundas; Mr. and Mrs. Aubrey Bland and Mrs. Harry Bland, of Mount Pleasant; Mr. and Mrs. James Magee and sons, Leonard and Dalton, of Lindsay, and Messrs. Henry and John Magee of Lindsay.

MRS. GEORGE WHITTINGDON

KEENE, June 20—The death of Mrs. George Whittingdon occurred early this morning at her home, lot 16, concession 3, South Monaghan, following an illnes of two years. The deceased who died at the age of 64 years was a life long resident of the district and a member of the Anglican church at Bailieboro.

Left to mourn the loss are her husband, one daughter, Mrs. Herbert Sweetnam of New Liskeard and one son, Roy at home. Four sisters Mrs. Wilbert Wood of South Monaghan, Louise Waterman of Welland, Olive of Orillia and Estelle of Whitby and two brothers Lionel of South Monaghan and Sterling of Leaside.

The funeral will be held on Tuesday afternoon at 2 p.m. (Standard Time from the late family residence with interment in St. Paul's cemetery, Cavan.

Wind Flattens Crops

ARCOLA, Sask., June 20 (C.P.)—High wind, accompanied by torrential rains and hail, swept the district south-west of Arcola, blew down buildings, did damage up to 90 per cent. of the district's fall rye crop, killed hundreds of chickens, and filled sloughs for the first time in eight years.

So powerful was the wind on Friday that it moved a 3,000-pound tractor 20 feet on the farm of Lloyd Carr, seven miles south-west of Arcola.

MEN LOVE GIRLS WITH PEP

If you are peppy and full of fun, men will invite you to dances and parties. BUT, if you are cross, lifeless and tired, men won't be interested. Men don't like "quiet" girls.

For three generations one woman has told another how to go "smiling through" with Lydia E. Pinkham's Vegetable Compound. It helps Nature tone up the system, thus lessening the discomforts from the functional disorders which women must endure.

Make a note NOW to get a bottle of world-famous Pinkham's Compound today WITHOUT FAIL from your druggist—more than a *million* women have written in letters reporting benefit.

Why not *try* LYDIA E. PINKHAM'S VEGETABLE COMPOUND!

Institute Campaign Nets 700 Starlings

(Examiner Correspondence.)

HAVELOCK, June 20—The Belmont Branch Womens' Institute met on Thursday afternoon in the Belmont Town Hall with their newly elected president, Miss Iva Smith, in the chair. Mrs. J. Seabrook acted as secretary in the absence of Mrs. H. L. Scott.

The roll call was well responded to with ideas on "How to improve our Institute." An answer which the members thought particularly good was "study the Institute Ode".

The one cent bounty which the Institute have been paying for starlings in their school section has been discontinued for the summer, 700 beaks having been presented by the pupils, up to now.

The Institute decided to have a short course in needlecraft for the members. They also decided to repair the front step to the town hall and have the grounds and cemetery tidied up.

Memory time a new part added to the Institute's monthly program was held at this meeting, with appropriate music and a poem by Mrs. G Martin, entitled "My Ten-Acre Farm".

Also included in the program were community songs and a reading by Miss Goldilene Dafoe. An interesting paper on "Horticulture" was given by Mrs. W. Smith. Mrs. Don Anderson contributed a piano solo and Mrs. Anderson and Miss Mary Anderson a duet "Little Old Church In the Valley".

Report of the annual district convention held recently in Havelock was presented by Mrs. William Harris.

Ivanhoe Veteran Lands First Fish

(Examiner Correspondence.)

TWEED, June 20—At the age of 82 years, Mr. John Wood, one of the best known residents of the district of Ivanhoe, has experienced the thrill of catching his first fish, a seven pound pickerel landed at Baptiste Lake recently.

Though born and raised in this section, where he has resided all his life, Mr. Wood, who declared he never had much time for fishing as a sport, had up until this week foregone the pleasures of angling. Persuaded by his friend, Percy Wood, inspector at London, Ont., to visit him at Birch Cliffe, Baptiste Lake, he took advantage of the visit to go fishing. The seven pound pickered, a fair-sized fish in any lake, provided the biggest thrill, not only of the day, but for many year's past.

A convert now to sport, Mr. Wood has declared himself now one of the keenest members of the fishing fraternity and is looking forward eagerly to the next fishing excursion at the lake.

Germany has employed as high as 250,000 men on its Reich Motor Road Project.

Yelverton Leads In Garden Parties

(Examiner Correspondence.)

YELVERTON, June 20. — The annual garden party in connection with Yelverton United Church was held on the church grounds on Friday evening. As this was the initial social event of this particular type to be held in this community this season the crowd was large and representative of various neighboring centres, in spite of the threatening showers. The supper tables were daintily and abundantly laden in the spacious church shed. A bevy of energetic waiters catered to the guests in capable manner and all were served at a reasonable hour.

Following supper the crowd proceeded to an adjacent ball field, where a friendly game of softball was run off between Nestleton and Yelverton boys, with the visiting team carrying off the big end of the score.

A splendid program had been arranged by the special committee in charge and was presented in the shed also when the supper tables had been cleared. At the conclusion of the ball game all were comfortably seated and Rev. C. H. Ferguson, pastor of the church, warmly welcomed all present and thanked all who had participated in making the evening the decided success it was.

The Dramatic Club from Orono United Church then were introduced to their audience by the chairman, who briefly outlined their play entitled "Wild Ginger." This splendid characterization was especially well received and was heartily applauded at intervals throughout its presentation. While the play was of a humorous type, the moral was evident and most appropriate for the occasion. Between acts much appreciated accordian music was furnished by Nestleton talent.

The proceeds of the evening amounted to approximately $85.00, which sum will be used in the extension of church work at Yelverton.

MILLBROOK

Miss May Attwooll, of Toronto, was home for the week-end with her parents, Mr. and Mrs. H. A. Attwooll.

Carmen Ingram, of the Richmond Street branch of the Bank of Toronto, London, is home for his summer vacation with his mother and sister, Mrs. T. C. and Miss Vanita Ingram.

Mr. William Simpson, who has been successful in passing his examinations at Wycliffe College, Toronto, for the past year, leaves this week-end for Ann Arbor, Michigan, where he will take a course in psychiatry at the State Hospital.

Master Bobby Hill, of Havelock, is visiting his sister, Mrs. Keith Chiles this week.

Mrs. (Rev.) William Simpson received for the first time since her marriage, at the rectory, Centre street, on Friday from three to 6 o'clock in the afternoon, and from seven until nine in the evening.

Receiving with the bride, who wore her lovely wedding-dress of silver chantilly lace over taffeta, was her sister, Miss Jean Lough, who wore her bridesmaid's dress of cornflower blue triple sheer over matching taffeta; Archdeacon Simpson received with his wife in the evening, and owing to his having an unexpected call to Toronto for the afternoon, Mr. William Simpson took his place with the reception party.

Mrs. T. A. Campbell answered the door, and the bridal party received in the hall. In the living-room Mrs. J. E. Allen extended greetings to the many guests, during the afternoon, inviting them to the tea room for refreshments, while in the evening this pleasant duty was fulfilled by the bride's niece, Mrs. Willis Hall.

The home was beautiful with June blossoms, and the tea table which was covered with a lovely lace cloth, was centred with a cut glass bowl of the same fragrant flowers in a pleasing variety, placed on a three-piece mirror-reflector, with cut crystal candle holders, each bearing a tall ivory candle, on either one of the end pieces.

Tea was poured, in the afternoon, by Mrs. A. J. Fallis, Mrs. A. Jackson of Bailieboro, and Mrs. L. H. Winslow; and in the evening by Miss Touchburn, and Mrs. William Howden, of Ida.

Assistants in serving the guests were Mrs. D. R. Fowler, Mrs. Frank Stinson, Mrs. R. McCamus, Miss Helen Lough, Mrs. R. A. Ford, Miss Muriel Smith and Miss Eva Howson, for the afternoon, and in the evening those who helped were Mrs. Ernest Lamb, Miss Hazel Armstrong, Miss Ada Attwooll, Miss Anna Fair, Miss Isabel McCamus, and Miss Beatrice Fallis.

The reception was attended by guests from the entire parish of Cavan, and from a number of outside points as well.

SPORT SPICE

By EDDIE BRIETZ

Sammy Baugh is thinking over a coaching offer from N.C. state . . . That Dizzy Dean deal looks funnier every day . . . F'r instance, the Cubs tossed Curt Davis into the pot along with that $185,000 . . . and all Curt has done so far is win six and lose two for the Cards . . . The Yanks have played to 508,947 paid customers in 28 home games this year, the Tigers to 338,900 in 24, and the Cubs to 344,003 in 29 . . . and that's only a little more than a third of the season.

Connie Mack says Swingin' Sammy Chapman, his rookie walloper from California, looks like Al Simmons when the Pounding Pole first came up . . . Patty Berg things 14-year-old Alice Daniels from Fort Worth is going to be the women's golf champ some day . . . When Vander Meer finshed pitching his second no-hitter, Dizzy Dean's comment was: "I'd like to see him toss 25 more of 'em—all against the Giants" . . . One of the Reds' scouts came across a catcher named "Pitcher" and a pitcher named "Ketcher" in his wanderings this spring.

They say Arky Vaughan's improvement around the short field is due to the fact he rooms with Honus Wagner on the Bucs' road trips, and takes tips from the old boy . . . Rosy Rosen, the Brooklyn rookie from Toronto who ruined no hitters for Hal Schumacher and Fibber McGee this season, almost did the same for Vander Meer last week . . . He was in there as a pinch-runner in that hectic ninth and was just nipped at the plate carrying a run across.

Young Petes Win In Bowmanville

The Young Petes remained in a first-place tie in the Lakeshore Junior Baseball League with Cobourg on Saturday when they grabbed off a 6-3 win over Bowmanville on the latter's diamond. They had an edge this game in pitching, hitting and fielding, but it was tight all the way through. The same two squads clash here this Wednesday evening.

Lefty Condon held the homesters to nine hits, mostly scattered, and fanned half a dozen in a good showing, though he was inclined toward wildness at times. He had almost perfect backing by his buddies in the field. Slemon, a southpaw, twirled good ball for Bowmanville for five frames, but was hammered out in the sixth when Gee Clark connected for a log homer over the right field fence, scoring McNabb ahead of him. Hooper finished up in fine style to hold Herb Ralph's gang runless the rest of the way. The losers had three errors.

Get Two Hits.

Clark, Stanley, Castle and Girard all had two hits apiece for the Young Petes, and Colville led the losers with three safe blows. Stanley collided with another player once and was knocked out for a minute, but held on to the fly ball. Colville and Hooper had nifty running catches, but the real fielding feature of the fixture was McNabb's dash into short right to rope in a hard one and end a Bowmanville threat as they had the bases full. Stanley handled a bunch of hot ones at short neatly, and started one double-play. The teams:

Young Petes—McNabb, 2b; Clark, cf; Stanley, ss; Kelly, lf; Berwick, 3b; Girard, c; Castle, 1b; Collins, rf; Condon, p.

Bowmanville — Colville, cf; McIlveen, c; Ames, 2b; Witheridge, 1b, rf; Slemon, p, 1b; Hooper, rf, p; Rice, 3b; Mason, ss; Hooper, lf.

Score by innings:

Young Petes ... 003 012 000—6 12 1
Bowmanville .. 000 100 101—3 9 3

Umpires—Jackman and Batten.

New Welded Tug

KINGSTON, Ont., June 20 (C.P.). — Construction work neared an end to-day on a record-making red and gray tug here. It was the first tug made in this district without use of steel rivets. The 15-toon, 37-foot tug was entirely steel welded. The boat, capable of 12 knots, will be used at Three Rivers.

New Mauretania Nears Completion

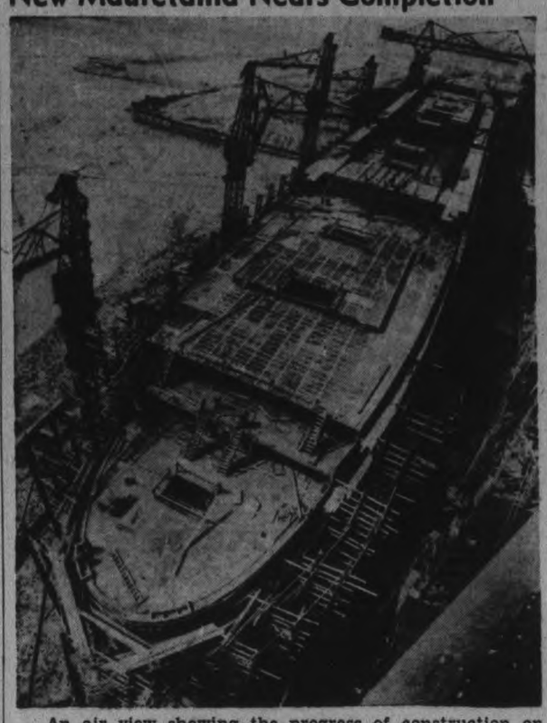

An air view showing the progress of construction on the new ship which will bear the grand old name—Mauretania. Her exact dimensions have not yet been disclosed and amid the scaffolding surrounding her, they are hard to estimate. It was officially announced, however, that when the last of the 2,500,000 rivets have been driven home ready for the launching on July 28 by Lady Bates, wife of Sir Percy Bates, chief of the Cunard White Star Line, the ship will scale 44,000 tons gross against her predecessor's 31,000, and will have a displacement of 45,000 tons against 38,000.

Peterborough A's Win In Kawartha

Peterborough A team of the Kawartha Tennis League took four of five events on Saturday against Kawartha Hurons at the Kawartha courts. The second men's doubles was cancelled owing to failure of either team to field a second male part, each squad gaining a point. Roy Tranter was called on to save his team from a whitewash as he trimmed Jack Patte 6-1, 6-1. Helen Cole was not extended in her game with Mrs. Jackson whom she turned back 6-3, 6-3. Mazie Cowan and Walter Perks also won handily from Alicia Langley and Art Jones by scores of 6-1, 7-5. In ladies' doubles, Elinor Kearn and Joan Ottewell had to work to win in three sets, 6-3, 4-6 and 6-3. Scores of 6-3 and 6-3 were made as Andy Rutter and W. Scott downed G. R. Langley and J. Selvidge in well-played men's doubles. The scheduled match between Kawartha Iroquois and Crees will be played at the Kawartha courts this Wednesday.

Bucko MacDonald Here on Tuesday

The outstanding exhibition lacrosse game of this summer will be run off here to-morrow (Tuesday) night at nine o'clock in the George Street Arena, when Orillia Terriers play the Petes. The locals do not expect to win this contest, as they have but a good Senior B squad, whereas the Terriers are about the best Senior A aggregation in the Province, if not in the country. But the Petes will hustle all the way and make the Orillia outfit battle throughout, and the record crowd of fans who saw these teams play here last year will likely all be back to see another nifty game. Coach Frank Randle will have his strongest local lineup set to shoot the works and the Terriers have promised to send their regular team. Local and district fans should jam the Arena to-morrow evening.

Bucko MacDonald, noted pro puck defenceman with Detroit Red Wings when they twice won Stanley Cup honors in recent years, is the playing coach of the Terriers. He will be on deck here to-morrow. Bucko first made his name in lacrosse and is really an outstanding performer. He plays on the forward line and is one of the best goal-scorers in senior company. As rugged as ever, the bouncing Bucko uses his weight to advantage up front. Other Terrier stars include: McArthur, Cassidy, Curran, Willson, Boettger, Steggall, Snowden, Bain and Connell.

By footprints shown in a photograph, two Glasgow, Scotland, men have just identified their brother, George Cummings, who was killed nearly six months ago on the road near Berwick, England.

Additional Sports Page 6 and 7

Old Kentucky CIGARETTES

Thousands of Families are Fathered by Life Insurance

WARM, comfortable homes! Three meals a day! Sufficient clothing and other necessities of life.

These are a few of the things that Life Insurance means to thousands upon thousands of Canadian homes which have lost their breadwinners.

Countless families, which might otherwise be dependent on relief or charity, are *fathered by Life Insurance*—day after day, year after year.

To these families, Life Insurance means money to pay the bills—money to educate children and give them a fair start in life—money to enable many a mother to carry on single-handed.

Canada can well be proud of those thrifty, far-sighted men whose savings in Life Insurance build such financial security for their loved ones.

LIFE INSURANCE

GUARDIAN OF CANADIAN HOMES

L-48X

Gas Defence Added To Curriculum Of Czech Children

The wave of war scares that has swept Czechoslovakia in the past few weeks is now being felt by Czech school children. The government has ordered that all pupils in the public schools must attend special classes in gas defence. Each pupil is given a free gas mask by school authorities and the masks must be carried to school each day. A group of pupils is seen here in the playground of a Praha school getting their first lesson in the use of their new "educational equipment."

ELECTRICS AND BRINTONS WIN SOCCER LEAGUE DECISIONS

Brinton Soccer Adds Two More League Points

The Brinton Athletic added two more league points to their fast increasing total in the local league by defeating C.C.F., six goals to one, on Saturday afternono, at King Edward Park. The losers were outclassed in the first period but they made amends by their brilliant display in the second period.

Goals Aplenty

The spin of the coin fell in favor of Captain Eric Jones, Brinton. Midfield play continued, in the early stages, with the halfbacks endeavoring to make openings which finally culminated in the Carpet boys opening the scoring through the efforts of Clark, on the right wing, who rattled a low grounder into the far corner of the net. The C.C.F. replied with many dangerous raids by their wing men but failed to carry their attacks to fruition through lack of taking first-time shots at goal. A break away by Brinton centre-half resulted in the left winger being left in possession who left his centreman in a favorable position to register number two. After twenty minutes play, a C.C.F. fullback conceded a spot kick that was converted by Clark. At this point, the C.C.F. were outplayed in every department thereby resulting in Brinton attack making the score read: Brinton Athletic 5, C.C.F. 0.

More Active

On resuming, the C.C.F. team settled down to business to make the winners work for all they could get, in fact, the losers were more progressive than the winners and forced the issue into the winners' territory. McLeod robbed Henwood of the ball in a tackle and carried the ball up the wing. He sent his wing man down into the corner which got the C.C.F. fullbacks split as the ball run from wing to wing, until the left winger rattled a shot into the rigging. Time and again, Lang would manoeuver his position and test the custodian with timely efforts. On one occasion, he went right through the fullbacks and slipped the ball back to his inside man who was well set to score when brought down by the fullback. Lang was trusted with the kick which sailed into the corner of the upright away out of the reach of the custodian. On the net visit, the C.C.F. centre-man beat three men in a row to terminate with an oblique shot that Adams, Brinton goalie, handled with one-handed clearance. For the remained of the period, the losers were ever on the alert to take advantage of the easy going methods of the winners who seemed to be satisfied with their lead. Play was in the Brinton territory for the last ten minutes with the Carpet boys battling to prevent any more count. Brinton 6, C.C.F. 1.

Goal scorers: Clark (2), N. Downer (2), G. Downer (2). C.C.F.: Lang.

C.C.F.: W. Denisin, goal; J. Chamberlain and F. Lawrence, fullbacks; G. MacDonald, F Dyer and J. Mayette, halves; J. Henwood, P. Hogan, J. Lang, J. Thorne and R. Smelt, forwards.

Brinton Athletic: H. Adams, goal; F. Todd and Asa Downer, fulbacks; J. McMaster, E. Jones and J. McLeod, halves; S. Clark, J. Richardson, N. Downer, G. Downer and E. Adkinson, forwards. Sub, Art Downer.

Referee—J. Hanlon. Linesmen—J. Sargeant and Art Downer.

Motorists Win From Omemee

City Softball League standing:

	P.	W.	L.
Westclox	5	4	1
Motorists	6	4	2
Omemee	5	0	5

Motorists took a 7-3 win over Omemee at the Bowl on Saturday night to climb within half a game of the leading Westclox team, it being the fifth straight reverse for the Villagers. Fleming pitched good ball for the winners, holding the O.'s to seven hits and a walk while fanning one. Reeds went good on the other slab, but was somewhat wild to walk five as he was reached for five bingles. The hurlers had fair support.

Brockley hit a homer and a single for the losers, as F. Parsons and Rehill got two safeties each. For Motorists, Weir connected for two hits, with Calladine, Dorrington, and Fleming having one each. In the field, McQuade, Pogue, Playford and Crowe shone, the latter having an unassisted double play and robbing Omemee of hits. The teams:

Omemee — Weir, ss; F. Parsons, 3b; Rehill, c; McQuade, rf; Brockley, lf; Pogue, cf; Jones, 2b; Reeds, p; Williamson, 1b; Jamieson.

Motorists. — Dorrington, 3b; Kearns, rf; Calladine, c; Crowe, 2b; p.

Score by innings:

Omemee	002	000	001	—	3	7	4
Motorists	300	000	40x	—	7	5	3

Umpires—Batley and Payne.

Winner and Runner-Up In U.S. Open

Cool, calm and collected over the entire 72-hole route, Ralph Guldahl came down in front of the field at Denver, Colorado, to annex his second straight United States open golf championship, the fourth time in the history of the event that this feat has been performed. Here is Guldahl, RIGHT, holding the trophy and being congratulated by Dick Metz who finished second.

But It Isn't Worrying Max

Max has average fighters hands and the bandage question doesn't bother him—either on his hands or Joe's. Here he is sharpening his eyes over the billiard table with Otto Petri, former cycling star. He probably has a mental image of a Mr. Louis tucked neatly behind the famed eight ball.

Babe Ruth Denies Rumor He Is Slated For Pilot's Post

Hired As Coach For The Dodgers, He Tells Press

NEW YORK, June 20 (AP). — Three years ago, in the twilight of his career, the players were used to him. But yesterday at Ebbets Field the Dodgers stared at Babe Ruth, their new coach, with their eyes popping.

He looked just as he always had, heavy, sweaty and hearty. He was glad to be back as a coach, a step, and not such a long one, from the managership of the Dodgers, and he showed it in everything he did.

"Gosh," said the Babe, "it sure is good to get back But I'm not in shape"—he slapped his mammoth tummy—"stood up there and hit for five minutes and felt like I'd been doin' it all week."

"I'm just a coach now, not a player. Hurt my arm up there too. Besides I can't hit any more. My right eye's bad. Started to go bad last year I was with the Yankees. I dunno why, it just did."

"Y'know," rumbled Ruth, "I didn't realize how much I'd miss this till I got this job. 'Course golf is great—this will sure knock blazes out of my game—but it can't match this stuff."

The rumor runs the Babe is slated for the Dodgers' managership within a month, or at best by the end of the season. You told him and he laughed.

"Naw, that's crazy stuff. I'm just a coach. Burleigh Grimes is manager. Sure, I'd like to be a manager, here or anywhere else, but I guess I gotta wait a while."

When the crowd of 28,000 saw his mincing walk, his huge shoulders, it shook out cheer after cheer.

When it was all over, when the Dodgers had won, 6-2, and lost, 4-3, they were still cheering the Babe, running after him for autographs and to slap his broad back.

As Tony Lazzeri of the Cubs said as he ducked into the shower, "It's good to have that fat old bum back, now ain't it?"

Smart Infielder

BUN KINGDON

Petes' smart utility infielder who took Manager Eddie Murphy's place at second base Saturday and turned in a fine fielding performance as the locals copped a 7-1 exhibition win over Toronto Webbers.

Lakefield Wins Tennis Series

(Examiner Correspondence.)

LAKEFIELD, June 20.—The Lakefield Tennis Club team defeated the Peterborough Tennis Club's "B" team here on Saturday afternoon by a score of 4-2, when Lakefield played off their first match of the season in the Kawartha Tennis League schedule. Though scheduled to play on the two preceding Saturdays, the games were called on account of rain, and this was Lakefield's first opportunity to try the metal of her team.

Five games were played, three of which were won by the home team. The fourth point to Lakefield's credit was gained by default, when Peterborough failed to put a ladies' singles contestant into the competition against Miss T. Elmsley.

Misses L. Reid and B. Middleton of Peterborough carried off the ladies' doubles, defeating Misses T. Stuart and Betty Harvey in a three-game set; and Stewart Loyst and Jack Ryan, playing second men's doubles, went down to defeat before H. Macdonald and M. Swartz of Peterborough.

Mrs. Pomeroy and Dr. Smith of Lakefield defeated Mrs. Watson and Jack Cowling of Peterborough in the mixed doubles. Doug. Smith, Lakefield, won from Howie Hamill, Peterborough, in the men's singles, and Walter Spence and George Tanner, playing first men's doubles for Lakefield, defeated Harry Marsh and A. Leclair.

The scores:

Doug. Smith (L.)-H. Hamill (P.), 6-2, 6-2.

Miss T. Elmsley (L.)-Default (P.).

Walter Spence and George Tanner (L.) vs. Harry Marsh and A. Leclair (P.), 7-5, 6-4.

H. Macdonald M. Swartz (P.) vs. Stewart Loyst and Jack Ryan (L.), 7-5, 6-3.

L. Reed and B. Middleton (P.) vs. T. Stuart and B. Harvey (L.), 6-8, 6-3, 6-3.

Mrs. Pomeroy and Dr. Smith (L.) vs. Mrs. Watson and Jack Cowling (P.), 6-2, 6-4.

Final score: Lakefield 4, Peterborough "B" 2.

Cricket Notes

On Saturday Whitaker's made the first of the trips which will be undertaken by local clubs to Toronto this summer to meet old opponents in the St. Clair C.C.

Unfortunately their trip was fruitless, as after Whitaker's had opened with B. Roberts and F. Smith, who scored 12 without loss, heavy rain came on and prevented further play.

Next Saturday, Peterborough plays Lindsay in Lindsay, and on Dominion Day, July 1, play the strong St. Edmund's team from Toronto at the Oval.

SPORTS -DAY BY DAY-

Digging Up the Local Dirt With the Odd Chuckle or Two

By CEC. PERDUE

THE GREAT Bucko MacDonald and his Orillia Terriers will be here tomorrow in the twilight for an exhibition lacrosse match with the Pe tes. At nine bells, fast time, in the George St. arena. Should be a nifty scrap and ought to pack in the customers like a fowl supper. The Petes don't look for a win but will make the classy Terriers turn it on, and both teams will be at top strength. Bucko is a noted N. H. L. defenceman but he was more famous for his lacrosse a few years back andl he can still show most of the senior stars in Ontario how the game should be played. The bruising Bucko plays up front and is a prolific goal-getter besides smearing rivals with gay and colorful abandon. Don't know what sort of sugar he is knocking down in Orillia but he is worth plenty both as a drawing card and as a player.

* * * * * *

THIS ITEM is from Bun Morgansen's Tely pillar: "Watch out for Bucko MacDonald on Saturday night. The boy is really poison when given an opening. He just can't miss when in front of the other fellow's net. Latest reading on the Orillia 'Terribles' finds George Snowden and Onions Smith as the best foils for MacDonald in the passing game. Flash: Bucko is featuring the 'sleeper pass' this season. Piper Bain is combing the boys a bit. Sign of old age or something. The 'Pipe' is still a great ball handler. Connell takes the faceoffs and tries to buck, bodycheck or just fall on his opponent with every draw. The referees' show insists that the ball be drawn cleanly. Calling the Orillia club the 'Terribles' is just another form of compliment, because it is terrible what they are doing to all opposition in senior lacrosse right now."

* * * * * *

OVER AT Riverside on Saturday about 600 ball fans saw a neat exhibition tussle with the Petes copping a 7-1 smirk over Toronto Webbers. A good game till the last few innings when it became draggy. Too one-sided and, of course, exhibition games anyway aren't as keen as loop fixtures. At least, the folks saw a slew of slabsmen in action, each side using three. And half of the hurlers were southpaws. The ystarted Lefty Lesurf then shoved in a southpaw named Kelly and wound up with a righthander by the name of Harris. He looked least colorful but proved most effective. They all looked alike to the Petes who played good ball to earn the decision.

* * * * * *

JOE JAKAFBY pitched the first six frames for the Petes and made a right smart job of it. They didn't get a hit or make a threat for four frames but managed to get two bingles and a run in the fifth, And a hit in the sixth. Joe was curving 'em all and showing up to first-rate advantage. Lefty McNally twirled two heats and they couldn't do anything to his pitches, though getting credit for one hit that was dirt cheap — owing to a misunderstanding of the infielders. Gunner Whitehill finished up strong. Bob Doll was hitting the apple hard and often, he and Calladine leading the binglers. The fielding was good, even Al Clark — who booted three — spearing several dandies to rob Toronto of hits. Bun Kingdon looked neat on second, while Doll and the Toronto shortstop pulled in nice catches. Eddie Murphy was in the hospital getting his tonsils extracted, but the boys got a neat win for him in a fair fracas.

* * * * * *

AT THE LOOP meeting in Oshawa on Saturday, the Petes, Ponies and GM-men decided to carry on as they have been doing. They intend to play with the players they have already and not worry about O. B. A. transfers. So the next move is up to the O. B. A. — if that body wants to refuse the C. O. B. L. winner the right to continue into Ontario playdowns in the fall, then this loop will try to arrange a playoff with the independent E. O. B. A. victor. Oshawa will string along with the other clubs. So that's how it stands now — just as it did several weeks ago.

* * * * * *

YOUNG PETES pulled out a 6-3 nod in Bowmanville Saturday to keep 'em tied with Cobourg on top of the Lakeshore Junior Baseball League pile. Lefty Condon pitched good ball, but (like a nervous soprano) started off each verse wild and then steadied down nicely. Slemon and Hooper had a turn each on the Rubbermen's rubber. Gee Clark hit a homer and single, as Castle, Stanley and Girard also got two safeties each. Fielding feature for the victorious victors was a runningf catch by McNabb, who catches a lot of pucks in the net during the winter months. Herb Ralph's crew are clicking okay these days i na tight loop, and they hope to knock off the Bowmanville boys again here on Wednesday next when they clash at Riverside at 6.15 or so.

* * * * * *

CHURCH SOFTBALL standings, muffed Saturday, should be in elsewhere tonight. If Murray St. Seniors win tonight at the Oval from the Buzzers and create a three-way tie for second place, it'll complicate things and probably keep the playoffs going into July The three teams may draw names for a knockdown tourney or round-robin serial with a score ratio in case of future ties. Anyway, the team captains of Knox, Mark St. and Murray are to meet tonight with the loop officers at 8.30 in the "Y". If Buzzers win this eve, then Knox and Mark St. will play a semi-final joust tomorrow p.m. at the Oval.

* * * * * *

WHILE THE Motorists show a lot of pickup nowadays in the City Softball League, the Omemee men stand in need of a pick-me-up — a quaint concoction used extensively back in the arid days when hair tonic sold at a scandalous price. Saturday at the Bowl, some folks saw Motorists take a 6-3 win over the O's to crowd close on the heels of the Westclox leaders, as the Villagers absorbed their fifth reverse in a row. Fleming pitched neat ball and had good support most of the way. Brockley hit a homer for the losers. Reeds was a bit wild in spots but also twirled smart softball and allowed only five hits. Weir gettin gtwo of 'em. Motorists meet Westclox tonight at seven in the Bowl, and it ought to be a very neat number indeed. Clockmen go to Omemee on Wednesday.

* * * * * *

GRAB-BAG: GM-men play in Kingston on Tuesday, and the Petes have an exhibition fray in Port Hope this Thursday . . . Westclox gals are in Keene this e'en; who plays tomorrow? . . . Bi ll Anthony has been ordered by the O. L. A. to stick to senior "A" and the two games Brampton won with him —once over the Petes — have been thrown out . . . Two ticket booths will be used tomorrow here to keep the big crowd of lacrosse fans moving as they ankle in. . . . Jim Morris, Vic Hamilton and Max Swanston from here attended the ball meeting in Oshawa Sat'day; they say no players not already signed by the C. O. B. L. can be used this season . . . Joe Daley was one of the Kingston delegates on deck . . . P. C. I. and St. Peter's have a Junior City Baseball League game at 6.15 this eve at the Exhibition Grounds; bantam teams will meet and organize at seven at the Ex. this Wednesday . . . Is Barney Barnes, Petes speedy defenceman, going to play hockey in Lethbridge Alberta this winter? . . . Kingston's soccer team plays here June 25 th . . . Westclox gals took a 32-14 exhibition win over Lindsay lasses a few nights ago with Marg Snowden twirling . . . Chuck Peck, starry Queen's gridder last fall, is working north of here now and may be available for football around here come September. . . . Jim: Nope, we dunno how you can gyp the city out of that poll tax — they hook us every year! . . . Yeah, we'd like to see a stiff tax on tax-collectors!

Softball Standing

Church Softball League standings:

Seniors:	W.	L.	Pts.	T.P.
Majors	7	3	14	0
Knox	6	4	12	0
Mark St.	6	4	12	0
Murray St.	5	4	10	1
Buzzers	3	6	6	1
All Saints	2	8	4	0
Juniors:	W.	L.	T.P.	
Al Saints	2	1	2	
St. John's	1	2	2	
Juveniles:	W.	L.	Pts.	
George St.	6	2	12	
Mark St.	6	2	12	
Park St.	5	3	10	
All Saints	2	6	14	
St. James	1	7	2	
Bantams:	W.	L.	Pts.	T.P.
All Saints	6	2	12	0
George St.	5	2	10	1
Knox	3	4	6	1
St. James	3	5	6	0
St. John's	2	6	4	0

Playoff arrangements, as drawn up by the league executive:

Bantam—George St. and Knox end their schedule Monday at King Edward school. If Knox wins the same teams play the next night at Central. If George St. wins the Monday game, they play All Saints Tuesday at Prince of Wales, while St. James and Knox are playing at King Edward.

Juvenile—Mark St. and George St. break their first-place tie Monday at Central. The losers meets Park St. on Wednesday in a semi-final game.

Junior—All Saints and St. John's play the fourth of their three-in-five playof series at Central on Thursday.

Senior—George St. Buzzers and Murray St. end their schedule Monday at the Oval, umps from Knox and Mark. If Murray lose, they are eliminated, and Knox and Mark St. play a semi-final on Tuesday. However, if Murray St. win they will be tied with the last two mentioned teams in a three-way deadlock for second place, and arrangements will then be made on Monday for a playoff system.

Seymour West Cops An Easy Victory

(Examiner Correspondence.)

CAMPBELFORD, June 20.—Seymour West copped an easy victory from the Outlaws in a township league softball fixture witnessed by the largest crowd of the season on Saturday.

Seymour West: S. Mackenzie, 1b; E. Maycock, lf; Eric McCook, 2b; C. Anderson, p; Neil Hooper, ss; Ernest Wilkes, c; A. Mackenzie, rf; D. Holmes, cf; M. Atkinson, 3b.

Outlaws: G. Petherick, cf; A. Petherick, c; Fred Fry, 1b; G. Kerr, ss; R. Fry, 3b; D. Kerr, lf; G. Irwin, p; B. Barnum, rf; Joe OSullivan, 2b.

That's a Mighty Big Fist

Of course Joe Louis' fists aren't this big in reality, but they must look as big or bigger when they come hurtling at one's jaw. The colored champion is not being handicapped by the recent ruling of the New York boxing commission that allows twice as much gauze and tape to be wrapped around the fighters' fists as was allowed last time Louis and Schmeling met. Louis has brittle hands and many critics claim that in his last fight with Max, the scarcity of bandages slowed him up as his hands became sore during the progress of the bout.

C.G.E. Blanks Deloro 2-0 In Loop Game

(Examiner Correspondence.)

MARMORA, June 20. — Deloro's goal-getters again failed to draw blood in their second game of the season and first home game played against C.G.E. on Saturday afternoon, and Ben McMaster getting a brace, the Smelters retired beaten by 2-0. It was one of those games in which many chances went abegging and had some of the more experienced players been in their old stride, some tall scoring would have been witnessed.

Deloro kicked off and play commenced to be keen as the visitors forced a corner which, however, proved fruitless. The Electrics pressed for some time until Deloro changed venue of play. Brooks then had hard luck in not scoring at close range. Brown also in receiving from a corner headed the ball just above the cross-bar. With only the goalie to beat, McMaster, receiving the ball in a rush executed by his teammates, shot wide.

Alex. Mitchell, when in a good position, shot just over the crossbar. At the other end, Brown sent in a good shot for Bolton to clear, and a few moments later shot too high in attempting to score. C.G.E. brought off another fast rush, culminating in a neat shot by McMaster, which was just cleared by the home custodian. End to end rushes ensued until the half-time whistle blew, the score being: CG.E. 0, Deloro 0.

Score in Second.

Early in the second half O'Neill proved equal to the occasion as McMaster sent in a fast shot. Brooks tried unsuccessfully at the other end to open the scoring. O'Neill left his goal as Alex. Mitchell sent a pass over to McMaster, and the latter had no difficulty in scoring. Brooks finished a spurt towards the visitors' goal by kicking wide. C.G.E. rushed for Jack Hart to concede a corner, from which Alex. Mitchell almost scored. A penalty was given against Stewart, but Brooks missed with the kick. Both teams rushed in turn. McMaster narrowly missed connecting with a loose ball, and Brown tested Bolton with a fine shot.

During a scramble in the Deloro sector, McMaster got possession and scored. Deloro now put on the pressure for a while, but a series of misfortunes prevented them getting the equalizer. First, Scott kicked high on a transfer from Brown. Then Brooks, racing up the left wing, sent in a stinging shot which hit the upright. Argument ensued a few moments later as to whether the whole sphere entered the goal as Percy Gray pinned Bolton against the upright in following up a shot from Cousins, which Bolton had insufficient time to clear. The referee disallowed the goal, and Bolton received first aid treatment to his hand damaged during the episode. Brooks and Brown in turn again sent the ball too high during further onslaught on the Peterborough citadel. A series of rushes by C.G.E. proved ineffective, and the last thrill of the game came when Brooks, again trying hard, but jinxed if ever he was, hit the cross-bar.

The final score read: C.G.E. 2, Deloro 0.

The game, which may be said to have been evenly fought, was capably handled by Tommy Foster. The teams looked particularly smart in their attractive new jerseys. The teams fielded as follows:

C.G.E.: Goal, Bolton; backs, McKenzie and J. Mitchell; half-backs, Stewart, Buchan and Murduff; forwards, Keith, Earle, McMaster, A. Mitchell and Harris; subs: Goodhue and Smith; linesman, T. McPhate.

Deloro: Goal, O'Neill; backs, Townson and Cousins; half-backs, W. Hart, J. Hart and J. Sproul; forwards, Elliott, Bradley, Brooks, Brown and P. Gray; subs: Simmons, S. Gray and Scott; linesman, J. R. Hart.

Referee: T. Foster, Peterborough.

Church Tennis

The following is the schedule for the church league tennis games for the week of June 20. Trinity at All Saints 'A', All Saints 'B' at George Street, St. John's at Knox.

Lawn Bowling

By HERB MARTIN

Night after night, as we walk up and down the greens looking at one game and then another, we are surprised to see that the more simple a rule is, the more often it is ignored—and not by the new and inexperienced bowler either.—We have often wondered if it has been worth while for the different committees to spend so much time in trying to make bowling better for us all.

Now take the rule about not measuring bowls till the end is completed—the one about keeping the ditches free from all foreign obstacles—the identifying of a bowl before the last bowl has been played; all these and many more are broken night after night— why not look up the rules and become more acquainted with them? This is not a lecture—it is meant as a suggestion and we leave the thought with all bowlers.

No doubt many of our bowlers will be out of town on Wednesday participating in tournaments in other towns but we will hold another one of those popular men's doubles twilight tournaments on Wednesday evening at 6.30 p.m.—It will be run along the same lines as the last one. The fee is set at $1.00 per pair.

We have received no word when the "rained out" tournament of Friday night will be held.

Just a little tip to all our local bowlers—Keep Friday, July 1st open —Full details later.

The winning rinks up at the mixed on Saturday night were:

First—P. McFadden, W. Ashby, Mrs. L. Bearne, G. Soulby.

Second—Mrs. H. Gramshaw, Mrs. W. Hepburn, R. French, T. McArthur.

Third—Mrs. P. Moore, H. McFadden, C. T. McMillan, J. Cullen.

Golf Notes

PETERBOROUGH GOLF CLUB.

A large entry faced the starter here on Saturday, four players being in the prize list for the first time. The contest was 9 sealed holes.

A. E. Cauley toured the sealed 9 in 41-15—26, to cop top honors. Three players tied for second place. They were D. T. MacIntyre, R. E. Cutting and W. J. Huycke; all had 28 net. Others scores on the 9 holes were:

Jim Wharry 32, Alex. Donnelly 30, M. G. Hardill 30, J. F. Strickland 30, Stan. Payne 33, H. T. Cranford 33, C. V. Elliott 30, M. Shaver 33, R. L. Dobbin 33, Ron. Akers 30, Bob Garner 33, W. Hardill 32, Dave Rogers 36, Harlow Cutting 30, D. B. Falkner 29, H. C. Sootheran 32, C. H. Ackerman 34, O. A. Degraw 31, F. S. Potter 31, C. S. Cummer 35, John Stuart 32, T. T. Gentles 33, W. Widdess 34, H. T. Bradburn 33, J. E. Esson 30.

New 1938 PONTIAC SIX

Lowest Prices in Pontiac History

Four-Door 6-Pass. Sedan, with trunk $1106

Coach, 6 Pass., with trunk $1025

Coupe, 2 Pass. $990

J. J. DUFFUS CO.

Babe Ruth Back Old Spotlight With Ball Fans

TORONTO, June 20—(CP).—The old guy and the young are rivals for the attention of baseball's followers to-day.

The old guy, of course, is Babe Ruth, back in harness again as coach of the Brooklyn Dodgers. He took the job Saturday at $15,000 for the rest of the season, appeared on the baselines yesterday, and immediately regained his old spot as the main attraction on the ball field.

The young fellow is Cincinnati's remarkable Johnny Vander Meer, who couldn't make it three no-hitters in a row but came close enough to give Boston Bees a good scare when he let them down with four blows to win, 14-1. The victory put the Reds in second place, a few percentage points ahead of Chicago.

28,000 See First Game.

It was the Babe some 28,000 Brooklyn fans were out to see, but they also saw a couple of good ball games as Glenn Pressnell's flinging and a slugging spurt that must have made the old Yankees clouter feel right at home gave the Dodgers a 6-2 opening triumph over the Chicago Cubs. Clay Bryant stopped the hitting, however, giving only one blow up to the ninth, and the Cubs won the nightcap, 4-3.

Vander Meer, who pitched two consecutive hitless games, finally was touched in the fourth inning yesterday when Debs Garms' singled. He made a new National league record of 21 2-3 consecutive no-hit innings, just short of Cy Young's major league mark of 23 that has stood since 1904. And he went 32 innings before he was scored upon.

Boston lost a chance to win when the second game was rained out in the last half of the fifth.

Pittsburgh Pirates put on a terrific clouting spree to wallop the Phillies, 14-4 and 16-3. Three homers by Johnny Rizzo and two by Paul Waner marked their 34-hit attack.

Take Terrible Beating.

New York Giants took a double beating, 8-7 and 4-2, their second of the season, from St. Louis and had their lead cut to three games. A 12th-inning single by Joe Stripp carried the Cards to an 8-7 opening victory and then won the nightcap, 4-2, behind Roy Henshaw, although Mel Ott hit a homer in each game.

In the American league, Boston Red Sox moved into second ahead of the slipping New York Yankees by splitting a twin bill at Chicago while the Yanks lost one game and tied another at St. Louis. After Gee Walker's homer had given the White Sox a 3-2 victory, Jimmy Foxx and Jim Bagby paced the Red Hose to a 6-1 triumph. The Yanks had 22 men left on base as they want down to the Brown 10-9, then played a 7-7 eight-inning tie, halted by darkness.

The league-leading Cleveland Indians celebrated Connie Mack Day by trimming Connie's Athletics 5-4. Washington's six-run first-inning beat Detroit, 10-6, and returned the Senators to fourth place.

Caught!

Did this advertisement catch your attention? Yes, it's catching the attention of thousands of others too.

What if it were your advertisement — how quickly and surely it would bring your sales message to those millions of Canadians who are spending hundreds of thousands of dollars every day.

Every one reads the newspaper. Packed with up-to-the-minute news, it influences the lives, thoughts and buying habits of men, women and children in every walk of life.

Why not advertise in your newspaper — the surest, fastest and most economical way to increase your sales.

This advertisement was prepared for the Canadian Daily Newspapers Association by the Walsh Advertising Company, Limited.

LACROSSE

Tuesday, June 21, 9 p.m. D.S.T.

GEORGE ST. LACROSSE BOX

ORILLIA TERRIERS vs. PETERBOROUGH

Adults 35c — Children 15c

This includes admission to stands

PETES BEAT TORONTO FOR THEIR FOURTH STRAIGHT VICTORY

Locals Defeat Webbers 7-1 In Exhibition

Neat Pitching By Jakafby; Good Hitting Helps Out

The Petes pulled out a 7-1 victory over Toronto Webbers here Saturday in an exhibition senior baseball game before about 600 fans in Riverside Park. It was the fourth straight win for the locals, three of them in league contests. Getting better hurling, fielding and hitting, the homesters dominated play from the start in this struggle. It was a good ball game most of the way, but dragged toward the end owing to the one-sided score.

In all six pitchers were used Saturday, three for each side—and three of the twirlers were southpaws. Joe Jakafby pitched for the first six innings and was in fine form to hold Webbers to one run and three hits while walking none and striking out two. He kept curving the ball and they rarely got it out of the infield. The run gained off Joe was unearned, and he didn't allow a hit for four frames. Lefty Lesurf started for the losers and lasted five innings, getting nicked for five hits and two free bases as he struck out two. He was succeeded by Lefty Kelly and Harris, while Lefty McNally and Eddie Whitehill saw brief service for the Petes.

Leads Hitters

Bill Calladine and Bob Doll—acting manager as Eddie Murphy was in the hospital having his tonsils out—held the hitters with three each, Doll getting a triple. None of the losers got more than one safety. Despite several errors on each side, the fielding was good by both teams most of the tussle. Each squad pulled off a double play to aid their pitchers. Bun Kingdon shone at second for the Petes with some sparkling defence work and Al Clark, though booting a few late in the fray, drew applause with some swell pickups of hot drives. Doll got a nice one going back, as did the Toronto shortstop. The losers' catcher roped in several nice grabs of foul flies and Whatley got a good one for the winners.

The Petes got two runs in the first on a walk, error, out and hits by Calladine and Doll. They added one in the fourth when Deadey walked, took second on a passed ball and scored on a miscue. Two more counted in the sixth on singles by Kingdon, Jakafby and Calladine, with a stolen base thrown in. They finished it up with two out in the seventh on a walk, error, stolen sack, single by Whatley and a fielder's choice. The lone Toronto run came in the fifth when Crawford singled, took second on an error, third on a wild pitch and home on a fielder's choice. They threatened in this heat with the bases loaded and none out but a double-play to the plate cut them down.

The box score:

Webbers:	AB	R	H	PO	A	E
Woodinski, ss	4	0	0	2	3	1
Samborski, 2b	4	0	0	2	4	0
Franklin, rf	3	0	1	3	0	0
Versage, lf	4	0	1	1	0	0
Minarski, cf	4	0	0	2	0	0
Crawford, 1b	4	1	1	8	0	1
Dollery, 3b	4	0	0	0	0	1
Cozzi, c	4	0	1	6	0	0
Lesurf, p	1	0	0	0	2	0
Kelly, p	0	0	0	0	0	0
*O'Flaherty	1	0	0	0	0	0
Harris, p	0	0	0	0	1	0
Totals	33	1	4	24	10	3

*—Batted for Kelly in 7th.

Petes:	AB	R	H	PO	A	E
Calladine, rf	5	1	3	1	0	0
Clark, ss	3	1	0	1	4	3
Burton, lf	3	1	0	0	0	0
Doll, 3b	4	0	3	4	1	0
Whatley, c	4	1	1	7	1	0
Cadd, 1b	4	0	0	13	0	0
Deadey, cf	3	1	0	0	0	0
Kingdon, 2b	4	1	1	1	6	1
Jakafby, p	3	1	1	0	1	0
McNally, p	1	0	0	0	0	0
Whitehill, p	0	0	0	0	0	0
Totals	34	7	9	27	13	4

Webbers	000 010 000—1
Petes	200 102 20x—7

Summary: Stolen bases—Dollery, Jakafby, Whatley (2). Left—Webbers 7, Petes 8. Earned runs—Petes 3. Runs batted in—Dollery, Calladine (2), Burton, Doll, Cadd, Jakafby. Sacrifice—Burton. Three-base hit—Doll. Two-base hit—Versage. Double plays—Woodinski to Crawford, Jakafby to Whatley to Cadd. Hits—off Lesurf 5 in 5 innings, Kelly 3 in 1, Harris 1 in 2, Jakafby 3 in 6, McNally 1 in 2. Struck out—by Lesurf 1, Kelly 1, Jakafby 2, McNally 2, Whitehill 1. Walks—off Lesurf 2, Harris 2. Hit batsmen — by Jakafby (Lesurf, Franklin). Wild pitches—Jakafby 1, Kelly 1. Winning pitcher—Jakafby. Losing pitcher—Lesurf. Passed ball—Cozzi. Time of game—1.50. Umpires—Coursey at plate, Payne on bases.

Big Gun For A's

Connie Mack has had no Simmons or Foxx on his roster for some time now, but he has had Bob Johnson (above). Bob is a steady .300 hitter and good for over 100 runs knocked over the plate per annum. This year he is pressing ex-Athletic Jimmy Foxx for home runs honors.

Major League Leaders

(By The Associated Press)

American League

Batting—Averill, Cleveland, .389.
Runs—Foxx, Boston, 51.
Runs batter in—Foxx, Boston, 74.
Hits—Travis, Washington, 83.
Doubles—Cramer, Boston, 19.
Triples—Averill, Cleveland, 7.
Home runs—Foxx, Boston, 19.
Stolen bases—Lewis, Washington, 10.
Pitching—Grove, Boston, 11-1.

National League

Batting — Lombardi, Cincinnati, .359.
Runs—Ott, New York, 56.
Hits—McCormick, Cincinnati, 19.
Triples, Riggs, Cincinnati, 6.
Home runs—Ott, New York, 16.
Stolen bases——Hack, Chicago, 7.
Pitching——Klinger, Pittsburg, 7.

Baseball Record

Standings and Results

INTERNATIONAL LEAGUE.

	Won	Lost	P.C.
Newark	41	15	.732
Buffalo	32	22	.593
Rochester	29	30	.492
Jersey City	29	31	.483
Syracuse	25	28	.472
Montreal	25	33	.431
Toronto	22	33	.400
Baltimore	22	33	.400

Yesterday's Results.

Syracuse 2-2, Toronto 1-4.
Buffalo 10-5, Baltimore 6-4.
Newark 6-10, Montreal 3-5.
Rochester 4-3, Jersey City 3-1.

Saturday's Results.

x-Baltimore 8, Toronto 7.
Jersey City 7, Montreal 3.
Newark 9, Rochester 2.
Buffalo 1-3, Syracuse 0-2.
x—Ten innings.

NATIONAL LEAGUE.

	Won	Lost	P.C.
New York	34	21	.618
Cincinnati	29	22	.569
Chicago	32	25	.561
Pittsburg	29	23	.558
Boston	26	23	.531
St. Louis	23	29	.442
Brooklyn	23	32	.418
Philadelphia	14	35	.286

Yesterday's Results.

x-St. Louis 8-4, New York 7-2.
Pittsburg 14-16, Philadelphia 4-3.
Brooklyn 6-3, Chicago 2-4.
z-Cincinnati 14-1, Boston 1-0.
x—First game twelve innings.
z—Second game called during last of fifth. (Game doesn't count).

Saturday's Results.

Philadelphia 5, Pittsburg 3.
Brooklyn 2, Chicago 1.
Boston 7, Cincinnati 4.
New York 5, St. Louis 3.

AMERICAN LEAGUE.

	Won	Lost	P.C.
Cleveland	33	20	.623
Boston	32	22	.593
New York	30	21	.588
Washington	30	29	.508
Detroit	28	28	.500
Philadelphia	24	29	.453
Chicago	19	31	.380
St. Louis	17	33	.340

Yesterday's Results.

Chicago 3-1, Boston 2-6.
St. Louis 10-x7, New York 9-7.
Washington 10, Detroit 6.
Cleveland 5, Philadelphia 4.
x—Called at end of twelfth—darkness.

Saturday's Results.

Detroit 5, Washington 3.
xSt. Louis 1, New York 0.
zBoston 4, Chicago 3.
Philadelphia 8, Cleveland 3.
x—Second game postponed—rain.
z—Twelve innings.

AMERICAN ASSOCIATION.

	Won	Lost	P.C.
Indianapolis	34	20	.630
St. Paul	31	21	.596
Kansas City	31	23	.574
Minneapolis	29	25	.537
Milwaukee	27	27	.500
Toledo	26	32	.448
Columbus	20	34	.370
Louisville	19	35	.352

Yesterday's Results.

Minneapolis 7-3, Indianapolis 3-7.
Louisville 5-4, St. Paul 3-6.
Milwaukee 9-11, Toledo 3-10.
Kansas City 5-8, Columbus 3-7.

Saturday's Results.

Indianapolis 6, Milwaukee 1.
Minneapolis 5, Toledo 3.
xLouisville 0, Kansas City 0.
St. Paul 12, Columbus 8.
x—Called end of sixth—rain.

Friday Night Games.

Indianapolis 3, Milwaukee 0.
Kansas City 4, Louisville 3.

The following results have been requested:

Wednesday night game—Louisville 15, Milwaukee 3.

Thursday results—Milwaukee 6, Louisville 0; Minneapolis 2, Columbus 0; Indianapolis 8, Kansas City 2; St. Paul 4, Toledo 3.

CANADIAN-AMERICAN.

Yesterday's Results.

Gloversville 11, Ottawa 4.
Amsterdam 6, Auburn 5.
Cornwall 9, Ogdensburg 7.
Rome 3, Oswego 2.

Saturday's Results.

Amsterdam 14, Ogdensburg 7.
Cornwall 4-9, Gloversville 1-8.
Rome 7, Oswego 2.

'Nice Work There, Jimmy! Have a Drink On Me'

This is another case of combining the usual and the unusual. Crossing the plate is Jimmy Foxx, first baseman for Boston Red Sox, who has just knocked the ball over the fence for a home run and sent two teammates over ahead of him in a game against the Indians. That's something Jimmy's been doing with amazing regularity this season. Running out to greet the Sox socker is a Beantown fan, who figured the least he could do to reward him was offer him a drink . . . which he is doing. The other figures are Umpire Eddie Rommel, former pitcher, who is attempting to restrain the exhuberant fan. Joe Cronin, Boston boss, awaiting his turn at the plate with a couple of bats in his hands, and Frank Pytlak, Cleveland catcher, standing by while the runs come pouring over. Jimmy doesn't seem to have noticed the thirst-quenching offer.

Oshawa Beats Ponies To Gain Second Spot In C.O.B.L.

Biddle Outpitches Pollar In Nifty Hurling Exhibition

OSHAWA, June 20. — Oshawa "Gm-men" stepped up ahead of "Kingston Ponies" in the C.O.B.L. race when they turned back the Limestone City squad in a 4-3 photo finish here Saturday.

It was a tidy hurling duel between Ed Pollar and "Jake" Biddle, rival southpaws, with the Oshawa ace having a decided edge in the matter of hits given out. Biddle allowed only five safe blows in the game, three of them in the first inning when the "Ponies" scored two of their runs, and the other two hits in the eighth when the visitors tied the score with their other tally.

Jake Biddle fanned six batters and gave out three walks, everyone of the free passes going to Manager Bob Elliott, who hit a two-bagger in his other trip to the plate. Pollar didn't issue any walks but he was nicked for hits in every inning except two and the grand total came to eleven, seven of them in the last three frames, when he faded obviously.

The game started with a bang. Webber hitting the first ball pitched for a single. Hanford fanned, after fouling twice on attempted sacrifice bunts. Bob Elliott smasked a two-bagger into left field and McQuaide singled for the third hit that frame, scoring Elliott.

Kingston didn't get any more hits until the eighth inning and despite two walks and two errors, didn't get a runner to second base even until the eighth frame when Webber again started it off with a single through short. Hanford sacrificed. Elliott was purposely passed but McQuaide singled into right field, scoring Webber who beat out the throw to the plate, Elliott pulling up at third and McQuaide going to second. MacIntyre made a bid for a single but Dalton scooped up the ball and threw in to the plate, whene Bennett made no mistake in tagging Elliott. Corkery grounded out to end the inning.

The GM-men got their runs via the one-at-a-time method. The first tally came in the first inning. Hurst singled, Dalton sacrificed, Foley was out on a fielder's choice but Rowden hit a two-bagger, scoring Hurst. After Kingston had tied the game in the eighth Oshawa came back in their half to win the decision. Rowden singled, MacIntyre making a brilliant back hand stop to prevent extra bases, Bennett singled through the infield. McGarry grounded out. The Ponies held a consultation and decided to pitch to Jubenville who promptly hit the first ball pitched for his first safety of the day, scoring Rowden with the winning run.

Box score:

Kingston:	AB	R	H	PO	A	E
Webber, rf	4	2	2	1	0	0
Hanford, ss	3	0	0	2	2	0
Elliott, 2b	1	1	1	2	4	0
McQuaide, 2b	4	0	2	3	0	0
MacIntyre, 3b	4	0	0	2	1	0
Corkey, c	4	0	0	2	0	0
Bennett, lf	4	0	0	1	0	1
Wilson, 1b	4	0	0	11	1	1
Pollar, p	3	0	0	0	5	1
*Paczkowski	1	0	0	0	0	0
Totals	32	3	5	24	13	3

*—Batted for Pollar in ninth.

Oshawa:	AB	R	H	PO	A	E
Hurst, lf	3	0	1	1	0	0
Dalton, 3b	3	0	0	0	3	0
Foley, cf	4	2	1	0	0	0
Rowden, rf	4	1	3	3	0	0
Bennett, c	4	0	2	8	1	0
McGarry, ss	4	0	0	0	3	0
Jubenville, 2b	4	0	1	3	2	1
Wallace, 1b	4	1	2	12	0	1
Biddle, p	4	0	1	0	2	0
Totals	34	4	11	27	11	2

Score by innings:

Ponies	200 000 010—3
GM-men	100 001 11x—4

Summary: Runs batted in—Elliott, McQuaide (2), Rowden, Bennett, Biddle and Jubenville. Two-base hits—Elliott, Rowden, Wallace. Sacrifices—Hanford, Hurst and Dalton. Stolen bases—Foley and Bennett. Struck out—by Biddle 6, Pollar 2. Bases on balls—off Biddle 3, off Pollar 0. Left on bases—Oshawa 8, Kingston 6. Winning pitcher—Biddle of Oshawa. Losing pitcher—Pollar of Kingston. Wild pitch—Pollar 1. Passed ball—Bennett 1. Earned runs—Kingston 3, Oshawa 3. Umpires—J. Kinkley, plate; W. Gerrow and K. Colling, bases. Time of game—1.50.

Yesterday's Stars

Gerald Walker, White Sox, and Jimmy Foxx, Red Sox—Walker's two-run homer gave Chicago 3-2 first game victory; Foxx hit four-for-four as Boston won second 6-1.

Paul Waner and Johnny Rizzo, Pirates—Waner hit two homers and Rizzo three, driving in eight and nine runs, respectively, as Bucs routed Phillies twice.

George McQuinn and Mel Almada, Browns—Led attack on Yankees with five hits each in doubleheader.

Johnny Vander Meer and Frank McCormick, Reds — Vander Meer pitched four-hitter and McCormick hit four times in 14-1 triumph over Bees.

Tot Pressnell, Dodgers, and Clay Bryant gave only one hit up to ninth as Cubs won nightcap 4-3.

Johnny Humphries—Limited Athletics to two hits in six innings of relief pitching.

Joe Stripp and Roy Henshaw, Cardinals — Stripp's 12th inning single drove in winning runs in opener; Henshaw pitched seven-hit game.

SPORT SPICE

By EDDIE BRIETZ

NEW YORK, June 20—(AP)—One story is that Boily Grimes has one month to land a new job before the Babe takes over the Dodgers' managership . . . Seems about every club but the 10th Avenue Alley Cats had a chance to land Johnny Vander Meer . . . Bill Terry was practically begged to invest $2,500 in the kid back in '35 . . . The Dodgers fumbled their chance . . . The Red Sox wouldn't kick in 25 G's . . . but the payoff is the Bees had to get him from Scranton to realize something on a $2,500 investment . . . and then shipped him to Nashville without so much as a look—and, reports Chick Feldman of the Scranton Tribune, the guy who "exiled" him was Willy Will McKechnie, who's now his boss at Cincinnati.

Buddy Lewis, Senators—Led attack on Tigers with three hits scoring twice.

Leafs Divide Double Bill With Chiefs

TORONTO, June 20 (C.P.). — With a little more than one-third of the International League season completed, it look more than ever as if Buffalo Bisons were the only club with a chance to come anywhere near Newark Bears in the standing. And near, as Newark's rivals see it, is about where the second horse is when War Admiral is racing.

A couple of weeks ago the Bisons knocked off Newark three games in a row and were quite cocky about the whole thing. Since then the Bears have piled up 11 straight triumphs, while Buffalo has won seven and lost four.

They both won double-headers yesterday, which left the Bears just eight games in front. Newark teed off on Montreal Royals, who had been doing fairly well of late, and won 6-3 and 10-5. They had to come from behind to take the opener with the aid of sme fine relief flinging by Marius Russo. But in the nightcap Bob Seeds socked his 27th homer with the bases loaded, and there wasn't much more to it. In all Seeds drove in eight runs to bring his total to 92.

The Bisons had more trouble whipping Baltimore Orioles, 10-5 and 5-4. They scored five runs in the ninth to take the first game and went an extra inning in the second before Woodley Abernathy, former Baltimore outfielder, won it with a home run.

Rochester Red Wings also won a double-header, beating Jersey City 4-3 and 3-1, to move into third place a half game ahead of the Little Giants. Toronto Maple Leafs and Syracuse Chiefs divided the other twin bill, the Chiefs winning the first in a mound duel between Johnny Gee and Joe Sullivan and Toronto taking the nightcap on Heinie Manush's three-run homer.

The first of 136 monster German engines ordered for the government railways of South Africa has just been put in operation.

RADIO PROGRAMS

The programs listed are printed as issued by the stations and are subject to change.

Monday

(Afternoon, EDT)

4.45 P.M.
Girl Alone (NBC) WBEN
Romance in Song, CBL

5.00 P.M.
Columbia Concert (CBS) WGR
Dick Tracy, sketch, CBO

5.15 A.M.
Tophatters (NBC) WBEN
Dick Tracy, CBL

5.30 P.M.
Singing Lady (NBC) WHAM
March of Games, CFRB
Your Family (NBC) WBEN
Uncle Bob, CBL

5.45 P.M.
Little Orphan Annie (NBC), WBEN
Jimmy Allen, CBL
Howie Wing, CFRB

(Evening, EDT)

6.00 Evening
Musical Program, CBL

6.15 P.M.
Violin Soloist, WEAF
Claire Wallace, CFRB
Evening Serenade, WGN
Evening Bulletins, CBL
Sports, CKCL

6.30 P.M.
Boake Carter, WJR
Daily Sports, WEAF
Fan Fare, CBL

6.45 P.M.
Lowell Thomas (NBC) CBL
Buddy Clark, WOR
Rollini Trio, WEAF
Lum and Abner, WJR

7.00 P.M.
Amos 'n' Andy (NBC) CBL
Even Melodies, CFRB
Jimmy Valentine, WHAM

7.15 P.M.
Uncle Ezra (NBC) WBEN
Sports Club, CBL

7.30 P.M.
Cantor's Caravan, WOR
The Angler, WEAF
Lone Ranger (MBS) WOR

7.45 P.M.
Canada, CBL
Piano Lady, CFRB

8.00 P.M.
Burns and Allen (NBC), WBEN
Monday Night Show (CBS), WGR
Dance Orchestra, WOR

8.30 P.M.
Those We Love, WHAM
Pick and Pat (CBS) WGR
Voice of Firestone, CBL
Organ Program, CFRB
Lone Ranger, WGN

9.00 P.M.
Now and Then (CBS) WJZ
Music for Moderns, WBEN
Lux Radio Theatre (CBS), CFRB

9.15 P.M.
To be announced, WGR

9.30 P.M.
Great Rivers (NBC) CBL
Country Correspondent (NBC) KDKA
Pianogram, WGR

9.45 P.M.
Sport Highlights, WGN

10.00 P.M.
True or False, WGN
Wayne King's Orch., WABC
Contented Program (CBC) CBL
Faerigan's Orchestra, CFRB

10.30 P.M.
For Men Only (NBC) WEAF
Radio Forum (NBC) WJZ
Dan McGowan, talk, CBL

10.45 P.M.
Piano Recital, CBL
Armchair Club, CFRB

11.00 P.M.
Late News Flashes, CBL
Romona's Orchestra, WGR

11.15 P.M.
Kinney's Orchestra, WEAF
Parisian Rhythms, CBL
Francis Craig's Orch., CFCF
To be announced, WJR

11.30 P.M.
Gasparre's Orchestra, CFRB
Dance Orchestra, WBEN
Denny's Orchestra, WOR

12.00 MIDNIGHT
Cummins' Orchestra, WABC
Dance Orchestra, WOR

Tuesday

(Morning, EDT)

8.00 A.M.
News Bulletins, CBL, WOR

8.30 A.M.
Do You Remember? WEAF
Christian Science, CFRB

8.45 A.M.
Gospel Singer, CFRB

9.00 A.M.
Breakfast Club (NBC Red), CBL
Kitty Keene, CFRB

9.15 A.M.
Ma Perkins, CFRB

9.30 A.M.
The Wife Saver, CFRB
Journal of Living, WGN

9.45 A.M.
Household Hints, CFRB
Tower Clock, WHAM

10.00 A.M.
Just Neighbors, WHAM
Mrs. Wiggs (NBC) CBL
Music for Mother, CFRB

10.15 A.M.
Myrt and Marge (CBS) WGR
John's Other Wife, CBL
Women Only, WHAM

10.30 A.M.
Just Plain Bill, CBL
Mrs. H. M. Aitken, CFRB
John Higgins (NBC) KDKA

10.45 A.M.
To the Ladies, CFRB
Bourdon's Orchestra, CBL

11.00 A.M.
Musicale, CFRB
Adventures in Hollywood, CBL

11.15 A.M.
Lorenzo Jones, WBEN

11.30 A.M.
Big Sister, CFRB
Pepper Young, WHAM

11.45 A.M.
Road of Life (NBC) WBEN
Most of Life (NBC) WHAM
Musical Program, CBL

(Afternoon, EDT)

12.00 NOON
Song Program (NBC) WBEN
Luncheon Music, CFRB
Hour of Prayer, CBL

12.15 P.M.
The O'Neills, WBEN
To be announced, WHAM
Enoch Light's Orch. (CBS), WGR
Refreshment Time, CFRB

12.30 P.M.
Hillbillies, WGR
Musical Cavalcade, CFRB

12.45 P.M.
Piano Recital, CBL
Farm Broadcast, CFRB
Singing Sam, WTIC
Our Gal Sunday (CBS) WJR

1.00 P.M.
The Goldbergs, WGR
Happy Gang, CBL

1.15 P.M.
Vic and Sade, WGR
Voice of the Farm, WBEN
Melody Capsules, CBL

1.30 P.M.
Words and Music, WEAF
Rex Battle's Orch., CBL

1.45 P.M.
Gospel Singer, WJR
Musicale, CFRB

2.00 P.M.
Symphony Hour, CBL
Tours in Tone, CFRB
Betty and Bob (NBC) WBEN

2.30 P.M.
Marine Band, WABC
Music Guild, CFCF
Houseboat Hannah, CFRB

3.00 P.M.
Mary Marlin, WBEN
London Calling, CBL

3.15 P.M.
Serenade, WGN
Women's News, CFRB

3.30 P.M.
Stella Dallas, sketch, CFRB
Pepper Young, WBEN

3.45 P.M.
Guiding Light, WBEN
Young Widder Jones, CFRB

4.00 P.M.
Club Matinee, CBL

4.15 P.M.
Stella Dallas, WBEN

4.30 P.M.
The Hughes Reel, WBEN
Sid Gary, songs, WOR
Hilltop House, WOR

TODAY AND TUESDAY
2.30 - 7.00 - 9.00
WOMEN ARE HIS TOOLS!
In London, Paris, Vienna and Berlin, he wrings secrets from the hearts of those who love and trust him ...vital secrets that make him the most feared spy in all the world!

"INVISIBLE Enemy"
A Republic Picture
With ALAN MARSHAL · TALA BIRELL · MADY CORRELL · C. Henry GORDON · HERBERT MUNDIN

Regent

COMING!
Luigi Romanelli
And His
KING EDWARD HOTEL ORCHESTRA
Tues. June 28th

SUMMER GARDENS

On the Stage—Tonight Only at 8.30
IT'S NEW! IT'S NOVEL! IT'S DIFFERENT!
"Amateur Hill-Billy Contest"
Come on Down and Enjoy Some Good Old Mountain Music!

On the Screen—Today and Tuesday
Performances at 2.30 - 7.00 & 9.00
More fun, more life, more romance, more sheer delight and riotous gaiety than you've a right to expect in any one picture . . . .
Don't Wait For Your Friends to Tell You "IT'S A KNOCKOUT!"

Irene DUNNE
JOY OF LIVING
Douglas FAIRBANKS JR.
Hear Irene sing 4 new JEROME KERN songs
ALICE BRADY · GUY KIBBEE · JEAN DIXON · ERIC BLORE · LUCILLE BALL · WARREN HYMER
—ADDED TREAT—
EDGAR KENNEDY IN "EARS OF EXPERIENCE"
CAPITOL

DANCING TONIGHT
Rye's Pavilion
FRIDAY and SATURDAY
General Admission 10c
Dancing, 4 for 25c
MICKEY McDOUGALL and His Swing Band
Dancing Starts at 8.30 p.m. Standard Time

DANCING
EVERY NIGHT
at
CHEMONG PAVILION
To
Lindy Lombard
And His
CLUB ROYALE SWINGSTERS
Admission Free
Dancing, 5 for 25c

TWENTY-NINTH ANNUAL
SACRED HEART LAWN SOCIAL
Tomorrow Eve. June 21 and Wednesday Eve. June 22
BEGINNING AT 6.30 P.M.
Refreshment Booths Games, Music
On Church Grounds Romaine & George Sts.
Hundreds of valuable and useful articles of clothing, etc., to be disposed of, Refreshments, games, fish pond, prizes of all kinds. Grand illumination.
ADMISSION TO GROUNDS FREE
The Big Fight Will Be Broadcast on the Grounds Wednesday night.

Canada Faces Serious Shortage Of Clover And Grass Seeds

CALCUTTA, June 16.— (CP) — a serious shortage of clover and grass seeds for Spring sowing which will necessitate importation of seeds, the Department of Agriculture disclosed. High prices are to rule and imports have already started to come in.

Extensive Winter killing cut down Canada's seed production far below normal this year and tion and the normal domestic requirements.

Preliminary estimates of the production this year have been compiled by the Department of Agriculture. They show shortages of red clover, alsike and timothy. The quantity of sweet clover seed on hand is just a little short of requirements and there is a surplus of alfalfa.

Production of red clover seed is estimated at 917,000 pounds compared with 1,910,000 in 1936 and 4,500,000 in 1935. Last year's carryover is placed at 467,000 pounds, making a total of 1,387,000 pounds available to meet domestic requirements of 4,000,000 pounds.

The alsike shortage is less serious. The crop yielded approximately 365,000 pounds, compared with 5,250,000 in 1936 and 950,000 in 1935. The carryover of 820,500 pounds provides a supply of 1,185,500 pounds which will go a long way towards meeting domestics requirements estimated at 1,500,000 pounds.

Timothy, one of the most important fodder grasses, shows a prospective shortage of nearly 2,000,000 pounds. The yield is placed at 4,673,250 pounds compared with 6,150,000 in 1936 and 12,000,000 in 1935. Carryover is estimated at 3,647,000 pounds, making a total of 8,320,250 pounds for requirements estimated at 10,000,000 pounds.

Sweet Clover Yield

Production of sweet clover seed is estimated at 2,745,800 pounds compared with 3,100,000 in 1936 and 3,500,000 in 1935. The carryover of 305,000 pounds brings to supply up to 3,050,800 pounds to meet an estimated prospective consumption of 3,500,000 pounds.

Alfalfa yielded well this year compared with the past few years and a surplus of more than 1,000,000 pound is anticipated. Production amounted to 3,354,675 pounds against 2,575,000 in 1936 and 1,100,000 in 1935. The carryover is placed at 31,325 pounds, which gives a supply of 3,386,000 pounds in the face of estimated requirements of 2,000,000 pounds.

MARMORA

Frances Crawford Honored By Friends

(Examiner Correspondence.)

MARMORA, June 20.—Mrs. W. E. Gould entertained at her home on Friday afternoon as a walnut end table and luncheon set was presented by neighboring ladies to Miss Frances Crawford, Reg. N., daughter of Dr. and Mrs. Hamilton Crawford, bride-to-be of the month.

The presentation was made by Mrs. Gould and a short address was read by Mrs. T. E. Pritchard. Tea was poured by Miss Margaret Brown and refreshments were served by Mrs. T. E. Pritchard and Miss Dorena Gehan. Tables were prettily decorated with roses, peonies and iris.

Clothing Needed Millbrook Bale

(Examiner Correspondence.)

MILLBROOK, June 20. — Mrs. Harry Ball, Fallis Line, entertained the W.M.S. of Grace Presbyterian Church for its June meeting on Wednesday, over thirty members and visitors motoring to the hospitable homestead for the gathering.

The chair was taken by the president, Mrs. S. E. Eakins, Mrs. James Kennedy reading the lesson and Mrs. A. Coyte offering prayer. The worship poem, "He Faileth Not," was read by Mrs. R. J. McKnight, and a sermonette on "The Loveliness of Christ," was given by Mrs. J. R. Thompson.

The treasurer, Miss Agnes Johnston, reported $24.85 remitted to the Presbyterial treasurer, and a balance on hand of $9.81 in the expense account. The hostess, who is the supply secretary, made a report of articles required for a sixteen-year-old Indian girl, stressing particularly dresses, and giving notice that the bale is to be sent the second week in August.

A report of the recent Presbyterial convention, held in the new St. Andrew's Presbyterian Church, Cobourg, was given by delegates, including the full text of the address of Mrs. McClennan, who is the president of the western division of the W.M.S. in Canada.

The July meeting, on the 20th of the month, will be under the auspices of the Junior Auxiliary, and will take the form of a quilting, to be held in the church basement, with the young people serving tea, to add to their funds, if they so desire.

At the close of the meeting, Mrs. Ball and her group served dainty refreshments and a pleasant social hour was enjoyed, with the usual votes of thanks passed before the visitors left for home.

Year Is Planned By Belmont W.I.

(Examiner Correspondence.)

HAVELOCK, June 20.—The Belmont Branch Women's Institute have prepared the following program for 1938-39, their meetings being held on the third Thursday of each month.

JUNE—Belmont town Hall; roll call, "How we can improve our Institute"; paper, Horticulture, Mrs. Wm. Smith; Memory time; poem, Mrs. H. L. Scott; program convenor, Mrs. Wm. Harris; hostesses, Mesdames J. B. Peoples, H. Tinney, Joseph Seabrook, and Miss Mary Anderson.

JULY—Belmont Town Hall: Roll call, Name a product from your farm and boost it; paper, Home economics, Miss Mary Anderson; memory time; poem, Mrs. A. Cassan; program convenor, Mrs. R. F. Dunlop; hostesses, Mesdames A. Cassan Chas. Kennedy, Wm. Youmans, and L. Keene.

AUGUST—Belmont Town Hall: Roll call, An economy wrinkle; memory time; poem, Miss Dorothy Davidson; program convenor, Mrs. W. Smith; household knowledge, prize awarded; Westwood and Trent River branches invited to attend and each to present one musical number; hostesses, lunch committee.

SEPTEMBER — Belmont Town Hall: Roll call. Dont's for the kitchen; paper, selected, Mrs. J. Seabrook; memory time; poem, Mrs. George Martin; program convenor, Mrs. H. Tinney; hostesses, Mrs. Geo. Smith, Miss G. Dafoe, Mrs. H. L. Scott, and Mrs. Wm. Anderson.

OCTOBER—Belmont Town Hall: Community pot-luck supper; program convenor, Mrs. H. L. Scott.

NOVEMBER — Belmont Town Hall; Roll call, Money-making devices of pioneer days; grandmothers' day; memory time; poem, Mrs. W. Smith; program convenor, Mrs. Wm. Anderson; hostesses, lunch committee.

DECEMBER — Belmont Town Hall: Roll call, A White Gift; report of convention; demonstration of flower making, Miss I. Smith; memory time; poem, Mrs. Robert Anderson; program convenor, Mrs. L. Keene; hostesses, Mrs. Robert Anderson, Miss Alice Sexsmith, Mrs. G. Martin, Mrs. L. Keene.

JANUARY—Belmont Town Hall: Roll call, New Year's resolution; paper, selected, Mrs. James McMillan; demonstration on table-setting, Mrs. A. S. Thompson; memory time; poem, Mrs. T. Bannon; piano solo, Mrs. Don. Anderson; hostesses, Miss Hattie Sexsmith, Mrs. J. Roe, Mrs. T. McMullen, and Mrs. Dunlop.

FEBRUARY — Belmont Town Hall: roll call, a hot supper dish; paper, selected, Mrs. R. E. Lemon; memory time; poem, Mrs. H. Tinney; program convenor, Mrs. Chas. Kennedy; hostesses, Mrs. J. Lloyd, Mrs. L. McGowan, Mrs. E. Carr, and Mrs. W. Harris.

MARCH. — Belmont Town Hall: Roll call, verse from scripture; demonstration, Mrs. Dunlop; memory time; poem, Mrs. J. Seabrook; program convenor, Mrs. G. Martin; Hostesses, Mrs. James McMillan, Miss Iva Smith, and Mrs. C. Kennedy.

APRIL — Belmont Town Hall: Roll Call, housecleaning hints; paper Mrs. J. Moore; program convenor, Miss Goldie Dafoe; memory time; poem, Mrs. Wm. Harris; hostesses, Miss Mary Anderson, Miss G. Dafoe, Mrs. R. Anderson, and Mrs. George Smith.

MAY—Belmont Town Hall: Roll call, pay your fee please; election of officers; hostesses, Mrs. R. Dunlop, Mrs. A. Cassan, Mrs. H. Scott, and Mrs. W. Youmans.

EARTHQUAKE AFFECTS TOYKO

Tokyo, Japan, is sinking at the rate of over two and one-half inches a year, the drop since the earthquake of 1923 being nearly 39 inches, declared Dr. Goro Kitazawa at the annual meeting of the Architectural Society in Tokyo.

for:

A MAID, a stenographer, an errand boy, all sorts of help, skilled and unskilled. Want Ads bring them quickly.

A TENANT for that vacant room, apartment or office space; a two line Want Ad often brings results in 24 hours.

A CUSTOMER for your used car, furniture or home. For a quick profit, wise advertisers depend on the Want Ads EXCLUSIVELY.

Use:

EXAMINER WANT-ADS FOR

Quick Results!

The Examiner BULLETIN BOARD

An Australian trade delegation headed by Sir Earl Page, which is now in London negotiating for a new trade agreement will come to Canada for the same purpose, it is announced.

British Columbia police are holding a man for questioning after the destruction of a water pipe line on Texada Island had left Blubber Bay without light and water.

Princess Elizabeth, 12-year-old heir-presumptive to the throne, reviewed 1,000 Girl Guides from all over the Empire who marched in review before her in Windsor quadrangle.

Daniel Kelly, single, aged 39, of York Township, leaped over the parapet on the south side of Bloor street viaduct in Toronto and was found dead in the Don River a few minutes later.

Engineer Suffocated.

George Armstrong, 58, Canadian National Railways engineer, died from suffocation at Niagara Falls when fire gutted his residence.

A story from Washington says the United States has moved rapidly during recent months to regain its position as a leading world exporter of corn and wheat.

The first of four minesweepers built in Canada for the Department of National Defence was launched at Collingwood Saturday, with Mrs. W. D. Euler christening the vessel Fundy.

A protest against drinking songs over the radio is being forwarded to the Canadian Broadcasting Corporation by the Halton County W.C.T.U.

Farmer Is Killed.

Gower Fleming, 57-year-old farmer of East Front, Cornwall, was killed Saturday in an accident four miles north of Cornwall that involved three automobiles.

At Fort Erie, William Turner, 62, retired Buffalo mail clerk, died in hospital from injuries received last Wednesday in a crash on the highway between Fort Erie and Ridgeway.

Film Producer Wallace Wanger has issued a statement denying the charge made by the New York state council of the Knights of Columbus that his picture, "Blockade," was Marxist propaganda.

Gordon Van De Walker of Oshawa reported to the police in that city that he had been clubbed by two men when he tried to stop them from stealing a car.

Asks For Clemency.

The wife of Thomas "Shorty" Bryans, sentenced to be hanged for murder on June, has written to Hon. Ernest Lapointe, Minister of Justice, seeking clemency for her husband.

The Union of Public Service Workers has instructed France's 750,000 government employees to make immediate preparations for a general strike to force the government to grant blanket wage increases.

At Ottawa, Magistrate Glen Strike ordered the automobile of Albert E. Wimperis of Ottawa to be impounded after Wimperis had been convicted of drunken driving.

Fifty persons Saturday paid $1 each for tickets to inspect the 1,527 pieces of furniture that are to go on sale in the former Government House, Chorley Park, this week.

MORE ABOUT—

5 Of Family

(Continued from Page 1)

the driver, Elias Silberscheine of Detroit, applied the brakes because of a soft tire. Silberscheine and his wife were seriously injured.

Cyclist Is Run Down

First fatality reported from the Maritimes was the death of James MacAulay, coal miner whose bicycle was struck by an automobile at Sydney Mines, N.S. A coroner's jury declared death was accidental.

A similar verdict was returned Saturday night by a jury inquiring into the death of two-year-old Gisele Rioux, crushed when hit by a motor truck at Trois Pistoles, Que.

William Turner, retired Buffalo mail clerk; died in hospital of injuries suffered when the automobile in which he was riding, driven by Fred A. Vester of Buffalo, collided with another and crashed into a pole near Fort Erie, Ont.

Gower Fleming of Cornwall, Ont., was killed when a car crashed into him as he inspected the effects of a collision his own machine had had with another.

Recommendation was made by a coroner's jury that Frederick Alexander's driving licence be cancelled after a truck he was driving, allegedly with faulty brakes, killed five-year-old Doreen Sorckoff at Saint John, N.B., Saturday.

At Niagara Falls, Ont., yesterday George Armstrong was suffocated when fire swept his home. His body was found in an upstairs hall by firemen.

Harry Mullins, Ontario Hydro Electric Power Commission employee at Riverside, Ont., mistook a live wire for a dead one and was fatally burned. J. Tsumura, injured in a logging accident, died in hospital at Victoria.

The body of a man believed to be Cecil Adams of Richmond, was found on the Canadian National Railways track near St. Catharines, Ont. He is believed to have fallen from a freight train.

MORE ABOUT—

B.C. Sitdowners

(Continued from Page 1)

for breaking Post Office windows and glass wickets when the disturbance first started.

A fight began on the street. Police were kept so busy they could not follow scores who ran down Hastings and Cordova streets toward the east end of the downtown district.

Jobless wielded any hard object they could grab, smashing storefronts right and left as they raced down the streets. Thirty-nine business houses suffered glass breakage. Most seriously affected were David Spencer, Ltd., where almost every window on Cordova street was broken, and woodwards Stores Ltd., where every pane of glass in show windows was smashed.

Damage was estimated at many thousands of dollars.

The men, numbering about 500, had been bivouacked in ground floor lobbies of the two buildings since May 20. Civic Health Authoritise had stated their presence in the building was becoming a menace to public health.

Bethel W. A. Hears Oakwood Report

EAST EMILY, June 20. — The members of the W.A. of Bethel United Church held their regular monthly meeting at the home of Mrs. Harry Lowes on Monday evening, with a large attendance, and the president, Mrs. Ira Switzer, in the chair.

Mrs. Albert Ruth then read the Scripture lesson, and the treasurer's report was given by Mrs. Harry Jackson, and the secretary's report by Mrs. W. Howden.

Mrs. Evans Storey was called on to give a report of the District W.A. convention held in Oakwood last week. A very interesting and full report was given which the ladies enjoyed very much, after which a business discussion followed in regard to preparation for the garden party.

Lunch was then served, and a very pleasant evening brought to a close.

TRENT RIVER

Holidaying at Poplar Cove for two weeks are Mrs. Archie Webb and son Barry, the Misses Grace and Donna Webb, and Dorothy Connel of Toronto.

Miss Jean Cameron of Westwood is a visitor with her Aunt Miss Ella Cameron.

Mr. and Mrs. Harry Falkner left Thursday night for Havelock after two weeks at Acacia Lodge.

E. C. SHERMAN, successful salesman. Relates sad experience with ordinary soap

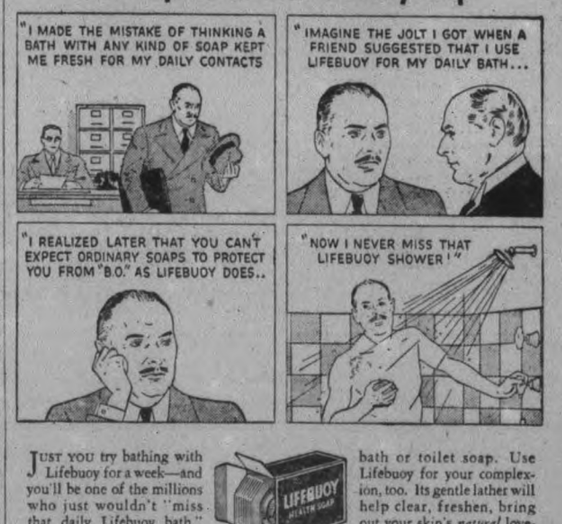

JUST YOU try bathing with Lifebuoy for a week—and you'll be one of the millions who just wouldn't "miss that daily Lifebuoy bath." The chances are you'll never go back to ordinary soap.

For no ordinary soap stops "B.O." as Lifebuoy does . . . No ordinary soap gives you the same pepped-up, extra-clean feeling Lifebuoy does. And you *are* extra clean, you know. For Lifebuoy contains an exclusive purifying ingredient not in any other popular bath or toilet soap. Use Lifebuoy for your complexion, too. Its gentle lather will help clear, freshen, bring out your skin's *natural* loveliness. Lifebuoy is by test more than 20% milder than many leading "beauty" and "baby" soaps.

Get the Lifebuoy habit — for bath, for complexion *and* for hands! Remember, the germs of 27 or more diseases may be spread by hands alone —and that Lifebuoy's purifying lather removes germs as well as dirt!

More women, men, children bathe with Lifebuoy than any other soap

A LEVER PRODUCT

Watch Joan...She's Out To Succeed!

Don't Let Dull, Logy Feeling *Interfere With Your Success*

IF you feel logy—tired—unable to cope with things, it may be due to sluggish intestines—the result of too little bulk in the diet. Post's Bran Flakes may be just what you need to correct it. They help supply this needed bulk. You'll find Post's Bran Flakes unlike any other cereal you ever tasted—full of wholesome goodness and with a delicious, nut-like flavour you'll *really* enjoy. Eat them every day. If this does not readily relieve tired, listless feeling, see a physician. B298

Dark Music Champ

NEW YORK.—Philippa Duke Schuyler, a little pickaninny of less than seven summers, today is junior music champion of New York City. Philappa, a philosopher, mathematician and composer of 40 pieces, yesterday climbed on the stage in Central Park and with a rendition of "Sonatina in C" by Clementi won the finals in the junior musical finals.

The Peterborough Examiner

PETERBOROUGH, ONTARIO, CANADA, MONDAY, JUNE 20, 1938

Twins 4 Days Apart

WIARTON—Twins with birthdays four days apart have been born to a 40-year-old Tobermory woman here. The infants, born seven and 11 days ago, are healthy, normal children, progressing well, Dr. S. J. Stott reported today. The mother, Mrs. Leslie Gosling, however, suffered complications after the second birth and is "pretty sick."

Quebec Student Wins All Major Honors For Yearly Competition At Grove Preparatory School

Annual Graduation Exercises Held On School Grounds

Roy James Simpson of Granby, Quebec, cornered all major honors at Grove Preparatory School, it was revealed when the school held its annual commencement exercises on Saturday afternoon.

The tall, husky youth won both top awards, the H. A. Mackenzie Cup for the all-round sport championship and the Old Boys' Gold Watch for scholarship, leadership and sport. In cricket he captured the Hendry Prize for the highest batting average on the first team; in swimming he won the McCullough Gold Medal for 100 yards open, and the Senior Cup for across the lake swimming; he was presented with the Senior Challenge Shield for championship in the regatta, and won the canoe marathon; and he was senior boxing champion.

The presentation of prizes was carried out on the lawn adjoining the school, in front of a semi-circle of parents and friends, among them many distinguished Canadians.

Kenneth A. Mackenzie, newly-appointed principal of the school, addressed the assembly briefly, paid tribute to the memory of his father, Dr. H. A. Mackenzie, who had been the principal until his death this year. He lauded the work of the boys, praised teachers for their loyalty to him since his appointment.

The presentations followed a service in the school chapel, conducted by Archbishop Derwyn T. Owen, Archbishop of Toronto and Primate of the Anglican Church in Canada. The students, dressed in flannels and school blazers, attended in a group.

Prizes were presented by Mrs. Creighton, wife of Rev. W. J. Creighton of Lakefield Anglican Church, while the audience applauded. Many Peterborough guests were present. Refreshments were served following the simple ceremonies.

Seven senior boys expect to graduate from the school this year. They are: James K. McLean of Lindsay, R. W. Warren of Montreal, I. J. McCrimmon of Rio de Janeiro, T. Pease of Brantford, A. C. Stewart of Lakefield, R. J. Simpson of Granby, L. W. Morley of Owen Sound.

Prize-winners who received their awards on Saturday were as follows:

Sports—

Cricket—First team, highest batting average, Hendry Prize, R. J. Simpson; Most improved batsman, Rupert C. T. Harris; Best bowling average, Athole C. Stewart.

Second team: Highest batting average, Dalley Cup, P. J. Frewer; Best bowling average, 1936, Louis W. Vaughan; Best bowling average, 1937 Edson L. Pease.

Under 14's team: Highest batting average, Peter B. Wishart; Best bowling average, W. H. E. Urquhart.

Under 12's team: Highest batting average, W. M. McLean; Best bowling average, William E. Christie.

Swimming — Short: 100 yards open, McCullough Gold Medal, R. J. Simpson; 100 yards open, Silver Medal, 2nd, T. R. Wood; 100 yards intermediate, Craven Medal, T. Caldwell; 100 yards junior, Walkem Medal, Bobby Hague; 25 yards midget Medal, Hugh S. Mackenzie.

Across-Lake: Senior Cup, R. J. Simpson.

40 Starters — Senior Medal, 2nd place, G. Ribton Crampton.

36 Finished — Intermediate Medal for 1st intermediate, Tom Caldwell.

Half-mile — Junior Medal for 1st Junior, C. G. M. Dickson.

Regatta—Senior Challenge Shield, R. J. Simpson; Intermediate Challenge Shield, Tom Caldwell; Junior Challenge Shield, C. G. M. Dickson; Canoe Marathon, Mr. Wood's Prize, R. J. Simpson.

Tennis — Senior singles championship, Athole C. Stewart; Intermediate singles championship, Tom Caldwell; Junior singles championship, Peter Perry; Senior doubles championship, A. C. Stewart and R. Harris; Intermediate doubles, H. L. Tilley and P. B. Wishart; Junior doubles, P. Perry and R. H. Hagne; Senior singles finalist, R. C. T. Harris; Intermediate singles finalist, P. B. Wishart; Junior singles finalist, R. B. Hague.

Boxing — Senior boxing championship, R. J. Simpson (5 medals for boxing).

Skiing — Junior ski, Errington Trophy, Peter Perry.

Golf — School open handicap, Mr. Duxbury's Cup, R. H. Duncan.

All-round Championship, H. A. Mackenzie Cup, R. J. Simpson.

Scholarship—

Special Prizes:

The DelaFosse Prize for English—Stephen W. L. Gilbert.

Form Prizes for English—Form V., William La Nauze.

Form Prizes for Languages—Form VIb, Philip J. Frewer; Form V., Harold L. Tilley; Form IVa, Nicholas H. Slater.

Form Prizes for History — Form VIa, Ian McCrimmon; Form VIb, Peter J. Carson.

Form Prizes for Mathematics. — VIb, Peter J. Carson; V., Harold L. Tilley; IVa, Robert H. Duncan.

The Hedley Memorial Prize for Scripture, Michael A. Mackenzie.

Form Prizes for Science—Form VIa, L. W. Morley; Form VIb, Peter J. Carson.

General Proficiency Prizes—Form II., Hugh S. Mackenzie; Form III., Peter M. Troop; Form IVb, David H. Pope; Form IVa, Nicholas H. Slater; Form V., Harold L. Tilley; Form VIb, Peter J. Carson; Form VIa, Lawrence W. Morley.

The Old Boys' Gold Watch for scholarship, leadership, and sport—R. J. Simpson.

MAIN STREET TOPICS

By an Examiner Reporter.

TO INSPECT LIGHTING.

Members of Port Hope Council will visit Peterborough Tuesday evening to inspect this city's street lighting.

A HEAVY DOCKET

Magistrate Langley faced a heavy docket in police court this morning, some eighteen cases being disposed of before the cadi called it a morning.

ANOTHER ADJOURNMENT

Once again there was an adjournment this morning in the case of Chris McGrath, charged with illegal sale of liquor and the case goes over until next week.

ley today.

NOT MUCH RUSH

Dan Whetung of Curve Lake told The Examiner Saturday that the earlier start for lunge fishing had not brought him much business as he had only one man booked for today. For the week beginning July 1 on the other hand 24 have registered. Locall ythe vendors of fishing license report a fair sale today but no rush yet.

OTTAWA MAN FINED

For speeding over the C.P.R. tracks on Highway No. 7 Harry Bromberg of Ottawa was fined $5 and costs on a plea of guilty today. The charge was laid by Traffic Officer Lloyd McClure. The public, incidentally, does not seem to understand that the traffic act prohibits driving over railway crossings at a rate exceeding 20 miles an hour.

CLUB HOUSE ROBBED

Breaking into a room in the clubhouse of the Peterborough Golf and Country Club during Saturday night, thieves got away with cash amounting to around $9 and also stole nine golf balls. The break-in was discovered on Sunday morning and Provincial Constable David Silvester was notified.

CHEAPER IN CITY

"It's a little cheaper to get drunk in the city," Magistrate Langley told a North Monaghan resident in police court this morning as he fined him $10 and $6 costs on a guilty plea in a drunk charge. The man was arrested by Township Constable Bruce Menzies who found him asleep on the side of the road on Monaghan Road, and the extra costs represented the court attendance of the officer.

REMANDED FOR SENTENCE

Ian Haggitt, a transient, was charged before Magistrate Langley in police court this morning, with having stolen six pairs of men's socks from the Grafton store on Saturday. The young man pleaded guilty and at the request of Crown Attorney McElderry was remanded until Thursday for sentence.

SUSPENDED SENTENCE

Two cases of theft that were on all fours were heard before Magistrate Langley today. One man was charged with stealing a hat and a youth was accused of stealing a lady's coat, both pleaded guilty and both explained that they had been drunk when the offence was committed. In both cases Crown Attorney McElderry was satisfied with suspended sentence and Magistrate Langley took the course the crown indicated.

OFFICER AWAY

The absence on holiday of Traffic Officer Gordon Broughton resulted this morning in the case of George Perrin, charged with drunken and reckless driving on the South Beach road being adjourned by consent until July 4. Officer Broughton is a material witness in this case as well as in a number of other charges laid in connection with the same affair all of which were adjourned by Magistrate Lang-

HON MR. CONANT COMING.

A. L. Elliott, M.L.A., informed the Examiner today that the Hon. Gordon Conant, Attorney-General, is taking time out from his provincial duties for three days' needed rest in the Kawartha Lakes district this week.

FLORAL NOTE.

A long row of Sweet William along the Lansdowne Street front of Elmwood Park deserves a note of commendation as a contribution of the Ovaltine Company to the summer's floral display.

LOCAL BOY ON THE AIR.

Victor Cremasco sang "My Buddy" on Ken Soble's CFRB program at noon Sunday, following the recent announcement that he had reached the finals in the amateur program for which the first prize in $250. It is understood that the finals will not be held for a month or two.

MUSKIES WERE BITING.

Wallace Shearer, reeve of Harvey, in the city for the County Council sessions, had some fish stories for the boys today. Wallace claims the muskies were in fighting mood on opening morning—in fact so mad he almost caught three—one he reeled to the boat's edge below Buckhorn was labelled 7 pounds.

AIR CONDITIONING CHURCH.

The Pentecostal Church on Water Street is being redecorated by Harris and Boddy, and is also being equipped for air conditioning by W. R. Turner and Sons. The contracts will be completed by the end of the month.

TRIBUTE FROM PASTOR.

Speaking in Murray Street Baptist church on Sunday, Rev. J. H. Sutcliffe paid tribute to the memory and worth of the late Miss M. J. Barnard. The pastor referred to the useful and consistent life which she had lived, and of the devotion and faithfulness she exhibited during the many years she had been associated with the various activities of the Murray Street church.

AT LEGION PICNIC.

At a little picnic the members of the Lakefield branch of the Canadian Legion held Sunday afternoon at John Millage's summer cottage on Lovesick Lake, Joe Hill helped himself to an improvised dipper that hung by the Millage well. It involves a simple principle, a quart can with about four-fifths of the top cut around and bent back over the crotch of a forked stick that might have once been part of a bootjack.

HONORED IN WELLAND

S. H. Falkner, who has been manager of the Canadian Bank of Commerce in Welland, has recently been transferred to the managership of the St. Catharines office. He is a brother of D. B. Falkner, manager of the Bank of Commerce in Peterborough. Prior to his departure from Welland there was a complimentary dinner extended to Mr. Falkner and commercial life of the community, the toastmaster for the occasion being Rev. Austin Ireland. The departing banker was made the recipient of several choice gifts and full tribute was paid to the part he had played in the business and community life of Welland.

MAN IS SPIRITUAL.

"Is the Universe, Including Man, Evolved by Atomic Force?" was the subject of the Lesson-Sermon for First Church of Christ, Scientist, Peterborough on Sunday. The Golden Text was, "Our help is in the name of the Lord, who made heaven and earth." (Psalms 124:8.) Selections from the Bible included the following from Jeremiah 51: 10, 15, "The Lord hath brought forth our righteousness: . . . He hath made the earth by his power, he hath established the world by his wisdom, and hath stretched out the heaven by his understanding." Correlative citations from the Christian Science textbook, included the following from page 69, "The scientific fact that man and the universe are evolved from Spirit, and so are spiritual, is as fixed in divine science as is the proof that mortals gain the sense of health only as they lose the sense of sin and disease."

JUNIOR BASEBALL

LAKESHORE LEAGUE

BOWMANVILLE LIONS

vs. YOUNG PETES

RIVERSIDE PARK

Wednesday Eve, June 22, 6.30

Adults 25 cents — Children 5 cents

Grandstand Free

Grove School Holds Open Air Commencement Exercises

Commencement exercises at Grove Preparatory School at Lakefield were carried out in beautiful summer surroundings on Saturday afternoon. A large gathering of friends and relatives of the students applauded an address by Principal K. A. Mackenzie at TOP. At BOTTOM is the graduating class. Front row left to right: James W. McLean, Lindsay; R. W. Warren, Montreal; I. J. McCrimmon, Rio De Janeiro. Back row left to right: T. Pease, Brantford; A. C. Stewart, Lakefield; R. J. Simpson, Granby, Quebec; L. W. Morley, Owen Sound. (Examiner Staff Photos.)

Youth Is Fined $5 For Firing Gun

Before Magistrate Langley, K.C., in police court this morning pleading guilty to a breach of a city by-law in firing a gun within the city limits on Sunday, June 12, Bruce Burfield, 18, Bethune street, who accidentally shot his mother with an old rifle, wis fined $5 and 75 cents costs and was given a week to pay his fine. In default of payment the alternative will be seven days in jail.

"That was very careless work," commented Magistrate Langley when he heard the particulars of the case.

The boy asked for suspended sentence but the magistrate felt that a small fine was called for under the circumstances.

Housing Loans Are Made Here

As one of the authorized lending agencies under the Dominion Housing Act, the London Life Insurance Company has not been neglecting Peterborough, G. F. England, representative of the company, asserted at a week-end meeting of members of the council, Board of Trade and others.

"There has been no lack of service on our part in this city," Mr. England said, "there is only a lack of applications. We want Dominion Housing Act loans to be made in Peterborough, but there must be reasonable soundness behind them.

Reasonable soundness comprehended some assurance of the borrower's ability to meet the obligation he was undertaking in building a house under the Dominion government's legislation.

There was no particular outcome to the meeting, but it met the criticism of an article in the Examiner a few days ago suggesting that communities closer to the head office of the London Life received more consideration than did Peterborough. Mr. England strongly denied that impression, and said that loans will be made to those citizens who satisfy the ordinary terms on which they are granted anywhere.

Motorcar Seized Under Game Law

Halting a car containing five Curve Lake Indians bound for Peterborough Saturday morning, Fish and Game Overseers Lyons and Gibb, found a nice-sized maskinonge and five bass and as a result the motor car was seized by the officials and charges under the fishery regulations will be made.

The driver of the car claims that he knew nothing about the fish but that they were in the possession of an Indian woman in the party whom he had given a ride into town.

However the machine is being held and the whole matter will be threshed out before the magistrate.

700-LB. BOAR GOES WILD

Suddenly going wild, a 700-pound boar with tusks six inches long attacked livestock near Num Num, South Africa, and five ounces of chloroform were required to subdue him before his tusks could be sawed off.

4 Teachers Resign Posts At Grove

Four teachers at Grove Preparatory School in Lakefield have resigned their posts, K. A. Mackenzie, newly-appointed principal, announced at the school's commencement exercises on Saturday afternoon.

One of them, Thomas Wood, has been on the staff for the past 15 years, teaching science and ancient histroy. Frank Duxbury, who taught languages and history for five years, resigned. Samuel Campbell and H. David, history and mathematics teachers for the past year, are also leaving.

Farmers To Hold Guelph Excursion

Here's treason for you, or something akin to it. Of course, it isn't against the general welfare of the state, and it hasn't gone beyond the sedition stage of expression, but it sounds subversive of the interests of agriculture, and is herewith brought to the attention of the U.F.O.

Haying time has arrived in the country, and already some of the farmers have had their mowers and rakes at work. And if there is one condition of the weather more than another that holds up this haying business it is rain. And that's where the treasonable utterance comes in. Earl Tully, president of the county U.F.O., frankly told the Examiner today that he was hoping for plenty of rain for Tuesday.

"If we get a good shower of rain Tuesday, preferably at night, there won't be much chance of getting into the hay fields on Wednesday, and that should assure us of the big crowd we expect for our excursion to the Ontario Agricultural College at Guelph," Mr. Tully said, and if that isnt treason to the farm industry, what is it?

"Would you believe that the last farmers' excursion from Peterborough was away back before the war," he continued. "G. A. Gillespie was telling me it was about 1910 or '11, and in those days farm excursions were almost annual affairs. We've got accomodation for seven hundred, and we expect to have an interesting day at the college. Some farmers may be more concerned about getting in the hay, but the trip will do them good. So, you can put it down that this is one time when rain will be doing them a good turn by holding up work on the farm for Wednesday.

The county council is meeting a day earlier, Monday afternoon, and we understand most of the members are coming along with us. Some of the teachers are bringing the children of their schools. The youngsters come for half fare. There will be time on the way back for a stop over in Toronto."

Garages Will Conduct Safety Week

Through the efforts of the Peterborough Branch of the Garage Operator's Association of Ontario, the motoring public of Peterborough, Campbellford, and surrounding districts, will be given an opportunity to have their cars checked in every detail as regards safety, during the week of July 4th. to 9th.

The Safety Lane will be set up in Campbellford on Monday, July 4th. and 5th. and will render to the people of that town and district this service which will mean much to the general safety of the public as well as the motorists and will without doubt reduce the number of accidents which from week to week.

Commencing July 6th, and continuing for the rest of the week, this service will be offered to the motorists of Peterborough and district. The Garage Operators of Peterborough have gone to considerable trouble and expense to secure and operate this Safety Lane. The City Council and Chief of Police Newhall have promised to co-operate in every way with the Association in its endeavour to promote safety on the streets of Peterborough, and to eliminate as many accidents in 1938 as possible.

Safety Lane.

The Safety Lane will be set up on a portion of some street, not yet decided upon, but which will be agreed to between Officers of the Association, Alderman Wilson, Chairman of the Board of Works, R. H. Parsons, City Engineer, and Chief of Police S. Newhall, and will be operated from 9:00 A.M. to 9:00 P.M. on the above dates.

The following points on each automobile will be checked: Brakes, (Service and Emergency), Lights (alignment, focuse, bulbs, tail light, and stop light), Steering (front wheel alignment, wheel play and rear wheel alignment), Miscellaneous (horns, tires, wiper, windshield, and mirror.) It will take approximately five minutes to give each the above check, and all cars passing this inspection will be supplied FREE OF CHARGE with a Public Safety sticker recognized throughout the Province by Municipal and Provincial Police. Any owner whose cars requires some minor adjustment, will have the privilege of returning to the Lane after he has had it made and then receive his sticker.

Co-operation of Motorists.

It is the sincere desire of Mayor Hamilton, and the City Officials, Chief Newhall and his Police Force, and the Officers of the Garage Operator's Association that the motorists of this City and district cooperate and keep the Lane running at full speed for the four days which it will be here, and thus cut down the serious toll of accidents.

Floral Display Tuesday Eve

The second floral display of the present season under the auspices of the local Horticultural Society will be a peony show Tuesday, June 21, at 7 p.m., in the central display window of Richard Hall's store. Entries will be received from 7 p.m. to 9 p.m. by the committee in charge. Judging will commence at 9 o'clock. The following are the competitive classes:

Red shades, double or semi-double.

(1) Single bloom, own foliage.

(2) Three blooms, alike or different, own foliage.

White shades, double or semi-double.

(3) Single bloom, own foliage.

(4) Three blooms, alike or different, own foliage.

Pink shades, double or semi-double.

(5) Single bloom, own foliage.

(6) Three blooms, alike or different, own foliage.

Any other color not sprayed above double or semi-double.

(7) Single bloom, own foliage.

(2) Three blooms, alike or different, own foliage.

(9) Three blooms, double or semi-double, all different.

Single peonies, any colors.

(10) Single bloom, own foliage.

(11) Three blooms, alike or different, own foliage.

Japaned peonies, any colors.

(12) Single bloom, own foliage.

(13) Three blooms, alike or different, own foliage.

(14) Decorative vase of peonies, not more than 6 blooms, any type of peonies, any foliage.

(15) Decorative basket of peonies, any type of peonies, any foliage.

(16) Decorative vase of iris, any foliage.

(17) Decorative basket of iris, any foliage.

(18) Decorative vase, any other flowers in season, any foliage.

(19) Decorative basket, any other flowers in season, any foliage.

(20) Pansy, 12 blooms, alike or different.

(21) Pansy, bowl of mixed pansies.

(22) Decorative basket of peonies and other flowers.

Entries from the general public will be made welcome. Entries need not be named. Exhibitors please supply own containers. First and second-class ribbons will be awarded in each class. Assistance will glady be rendered to exhibitors and further information may be had from James Forbes, 530 Rogers (phone 1041); E. W. Watson, 720 Stewart Street (phone 1997-J), or H. Ball, 131 Park Street (phone 2288-M).

Members are reminded that entries for the lawn and garden competitions will close June 30. Attractive classes have been arranged and valuable prizes offered. Simply phone 2215-J and say you wish to enter your lawn and garden for competition.

Her Mate Doomed

Mrs. Franklin Pierce McCall, ABOVE, has shunned her husband, who confessed to the kidnapping of James Bailey Cash, Jr., in Princeton, Fla., and who has been doomed to the electric chair. But she indicated that she would pay him a visit before the death sentence was executed.

Wireless Club Formed Here

After considerable effort a group of young Peterborough radio enthusiasts have succeeded in organizing a club to be known as the Peterborough Wireless Association, and others interested are to be given an opportunity to join, a campaign being planned for September.

Those who wish to join, either now or in September are invited to write or call upon Roland Halcrow, 629 George street for particulars. Application forms have been drawn up and rules and regulations adopted.

The officers of the new organization are: President, Stroyan Leith, Jr., 563 Gilmour street; vice president, G. R. Schwab, 369 Mark street, secretary; John Todd, 27 Brown street; treasurer, Kenneth King, 403 Water street; acting director, Roland Halcrow, 629 George street.

When the association is completely organized it is proposed to begin by teaching members the art of copying Morse code, and the construction of receivers an dtransmitter, the fees of the members to be used for buying parts and accessories.

It is planned that each member will eventually be given a receiver. The organization is not a money-making affair and the officers are undertaking the work for the betterment of amateur radio work in Peterborough.

After all the members have passed their examinations and have received their certificates of proficiency in amateur radio and their government licenses the association will present them with a low-power transmitter.

The Peterborough Wireless Association will be affiliated with the Radio Signal Survey League, New York City and the American Radio Relay League, West Hartford, Conn. D-X contests during the year are being planned as one of the activities of the Association.

New Vegetables Are Plentiful

Expanding summer was reflected on the market Saturday in a larger supply of new vegetables. Asparagus at five cents a bunch seemed to be passing the peak of its season. Several of the gardeners were offering new beets, and promised locally grown carrots for next Saturday. Quart sized boxes of strawberries sold at fifteen cents, onions and lettuce were three bunches for ten cents. Bert Arnott had a fine display of produce, probably featuring spinach at twenty cents a peck. Old potatoes were unchanged at from 70 to 90 cents. For the first time this season the boxes of plants and vegetables for setting out were ten cents. Larger sized flats of young tomatoes were quoted at 25 cents for a box of thirty.

The green house goods will continue to occupy a place on the market for a few more weeks, but the planting season is just about ended, or should be. Tomatoes, cabbage and celery are in the ground in most city gardens, and the flower beds and boxes have been filled for summer blooming.

Eggs were steady at 23 to 25 cents, butter at 25 to 28 cents and chickens were quoted at 20 to 22 cents.

Militia Parades Annual Service At St. John's

"In the conflict between citizenship and despotism, we stand, thank God, for citizenship and wherever our flag is, there is citizenship and not despotism," declared Hon. Captain Rev. R. T. F. Brain, assistant at St. John's and chaplain of the Prince of Wales Rangers, Sunday morning, as he addressed the officers and men of the regiment in the historic old church on the occasion of the annual church parade.

Rev. Mr. Brain's message contrasted the countries in which the state was the dominating master to those in which the state was the servant of man and emphasized the responsibility of his hearers in guarding democracy, even with their lives, if necessary.

The Rangers in command of Lieut. Col. J. A Dewart M. C. and with Honorary Colonel H. A. Morrow also on parade, made a smart showing as they marched to church via George, Charlotte, Water and Hunter Streets, headed by the band resplendent in its new scarlet tunics. The officers and men occupied pews reserved for them in the centre of the church. Col Dewart and Capt. Gordon Armstrong adjutant of the regiment took part in the service by reading the lessons.

Before the sermon Rev. Mr. Brain expressed regret that the illness of the rector of St. Luke's had required Rev. Canon Robertson to take the service at that church so that the rector of St. John's could not be present with the Rangers.

Going back to the days of Montezuma for a picure with which to compare the situation in Germany Rev. Mr. Brain said that the conditions in that country were the logical consequence of forcing all attention on man. The world, he said, was being given a frightening warning, written large in Germany, in Italy, in Russia, and in Spain, the warning that if man worshipped himself and made himself the end of life, he would wind up by finding himself the servant of the state and of its leaders.

Democracy Threatened.

"Democracy is today threatened in the realm of thought and of action said the speaker." "Under despotism there is no liberty whatsoever, nothing but the negation of what democracy stands for."

On the other hand, Mr. Brain said, as he urged the guarding of democracy, the basis of the democratic state was the ideal of public law and civil rights. Man had his rights even as against the state, and democracy really meant aristocracy for all.

"We must be on our guard against poisonous notions propogated in our midst from despotic nations" said the speaker. "That is your job and my job."

The problem of democracy was the problem of leadership, spiritual leadership. It was necessary that honest men should be fitted into the key positions of power, rather than government should be in the hands of men not only ignorant of the past and its traditions but not understanding what they were destroying.

"With all the force at our command," said Rev. Mr. Brain, "we must take our stand on the side of the Christian tradition and its by-product, democracy. We need more than idealism based on personal wishes; we need a recognition of the moral law, and must recognize that the moral law transcends politics and economics.

If we are going to be successful concluded the speaker, "it is necessary for us to have a religious view of life."

Stanley Beebe Is Given Freedom

Stanley Beebe who pleaded guilty a week previously to attempting to break and enter the Davis service station at the corner of Dublin and Reid streets, appeared before Magistrate E. A. Gee in police court Saturday morning and was allowed to go on suspended sentence on condition that he remain away from his old associates and consented to be placed on the black list.

In the week since he was first arraigned the accused had been bereaved by the death of a baby and that in conjunction with the fact that Rev. M. C. Parr, pastor of George St. United Church, made an earnest plea for him in court, promising to interest himself in the accused's case, was a factor in the leniency accorded him by the magistrate.

TIME SERVICES BY BALLOT

Sympathizing with his parishioners who need extra rest on Sunday morning, Rev. C. Winsland, vicar of St. Thomas' Church in St. Helens, England, is conducting a ballot to decide when to hold services.

Graduation Exercises

of the

NICHOLLS HOSPITAL TRAINING SCHOOL FOR NURSES

Will Be Held in the

COLLEGIATE AUDITORIUM

Tonight, June 20, at 8.15

The Public is Cordially Invited to Attend. No charge

FICTION AND FEATURES

FIESTA

by OREN ARNOLD

RELEASED BY CENTRAL PRESS ASSOCIATION

READ THIS FIRST:

Bill Baron, a footloose Texan, has just been rescued from a band of Yaqui Indians, holding him for ransom, through a bold move on the part of Ellen Dale, Hollywood screen star. Ellen and Bill had been staying at the wealthy Montoya ranch across the Mexican border where they found themselves after a lucky parachute jump from Baron's plane during a storm. Ellen, enchanted by the atmosphere of old Mexico, finds herself growing much interested in Bill. Also rescued with Bill was Panola Montoya, the ranch owner's daughter whose invitation to ride with her led to their capture by the Yaqui. As they return to the ranch, Bill and Ellen find Don Julio, their host, and his son, Felix, with a large following of Mexicans, in hot pursuit of the Yaqui. Ellen begs them to desist. Bill drives Ellen to Nogales after they say goodby to the Montoyas, both promising to return later for a fiesta. Suddenly Ellen decides not to return to Hollywood and telephones Sid Bromberg, her producer who is in love with her, not to come to Nogales for her. She and Bill dine at a romantic spot and Ellen finds herself serenly happy. Ellen tells him she has decided to buy a ranch in Arizona, to settle there and forsake her screen career. She asks Bill to manage the ranch.

NOW GO ON WITH THE STORY:

CHAUPTER 18

SLEEP is a marvelous thing. It is second only to food. It is a miracle worker sometimes, and always a mind freshener. The deep thinking we did last evening and the profound conclusions we reached at midnight, nearly always seem a trifle shallow when the next breakfast is done.

Bill was up early and berating himself. He walked from the hotel half way up the rocky mountain against which the hotel snuggled, came back and devoured eight pancakes with syrup and told himself he was a fool. Just outside the dining room door again he came face to face with Ellen.

There, staring rather foolishly, Bill Baron felt blood swelling around his ears, then promptly blushed doubly because of that. He hadn't been so lacking in nonchalance in 10 years, and he wasn't any sheltered shy person either. It angered him momentarily that a little woman no bigger than a minute should so get his goat.

"Good morning!" Ellen greeted, and if ever a voice was pure music, hers was.

She stood there a vision of sweetness, waiting not dutifully or impatiently, but expectantly. She wasn't sure what she was expecting, but—"Well, here I am," she added. "Did you sleep well?"

Ellen's cheeks were plump anyway. Her face and lips had none of the half-simpering, half-modernistic, pseudo-smartness seen in current magazine illustrations and on the snootier shop window dummies. Ellen Dale was a girl from an apple orchard in springtime. A girl in a swing with birds nesting in the oak tree that bore the ropes. A bare-armed girl in a daisy field. A girl on a rock looking at her reflection in a lily pool. Sophistication? She could act it a little—when she had to in the musical movies that had brought her fame. But she showed none of it this morning, and she wasn't acting at all. Mr. William Daniel Baron stared at her for long seconds, and swallowed hard.

"Glo-ry!" he muttered, finally, regaining some of his self-control, but still admiring her.

"I'm sure you must have seen me before, Bill," she suggested, restraining her smile.

He smiled back. "Yes, thanks. Did you?" He was answering her question of greeting, but so many seconds ago that she had almost forgotten it.

"You told me last night that you were going to make love to me. Can you begin now, Bill?"

If the poor Texan had been bewildered and bewitched a moment ago, he was even more so now. That is, not along specific orderly lines. But Ellen stood with her hands primly folded, waiting, as if she expected his wooing to start with a definite physical form, like doing a dance or singing a solo.

"Come on up to the mezzanine!" he ordered, huskily, taking her arm.

"I have had no breakfast," she reminded him.

"I hope you starve! You are inherently mean, Ellen Dale!"

She laughed long and happily then. Bill went back and ordered a waiter to bring them coffee and fruit juice to the mezzanine floor, which he saw was unoccupied this early. They walked up iron stairs and sat at a writing desk, where an archway looked down on the main lobby.

Bill sighed heavily, and earnestly, before he said anything more to her.

"I wasn't joking when I called you last night on the phone."

Ellen instantly turned serious too. "I didn't think you were, Bill. And thank you. It is a great compliment to a girl, to be told that a man wants to make love to her."

"Um." Bill was giving minute inspection to a piece of the hotel stationery, as if it were something of tremendous importance. He turned it, studied the picture etched on the sheet.

"Ellen, as I say, I wasn't joking. But I've got to have time."

"Yes, Bill."

"You understand, don't you?"

"Yes, Bill," she replied, untruthfully.

"It may take a long time. I don't know what I will do yet."

She waited. Bill stole a quick glance at her. The muted desk lamp illuminated her just right. He wanted to kiss her, to hold her and kiss her many times. He stirred in his chair and told himself "Damn!"

"It's not fair, really," he went on. "So I'm not asking for any promises or anything like that. I'll come to Hollywood. Or stay in Arizona, or wherever you are. I won't make a nuisance of myself. In fact I won't even hang around much. I'll go away. I'll get something soon if it kills me, Ellen. I've got some ideas. If you could write maybe once in a while, or something, it would help."

"Is this a riddle, Bill? Do you mind starting over? You haven't said anything I can understand yet. I thought you brought me here to start making love to me?"

He didn't hear her.

As a matter of fact, he was deep in his own thoughts. At midnight he had decided definitely to resign his job with her and set out to make love. Before breakfast he knew that decision to be stupid, because he needed a job badly and realized that she must have a town full of admirers back in California anyway.

But here he was reversing again—in her presence, he was again telling her he would refuse the job. And he didn't have more than $100 to his name.

Well, that the course he wanted, and by glory he'd take it! He looked across the desk. No more utterly beautiful girl had ever been created, he'd swear. To heck with her job. He wanted her.

"What I mean, Ellen, is that I have no money, and I'm going out to earn some, so I can talk with you and play with you in your own sphere. I mean—well, glory, I'm out of college, and loafing around too long, and dad's been trying to get me to settle down. I'll do it. I can do it in Texas somewhere, where I'm known. I'll make money, then I can come back to see you if it isn't too late. Don't you understand?"

"No, I don't." She was emphatic. "Since when has a man needed money to make love? I'm an idealist, Bill Baron. I believe in the story books I read when I was growing up. I mean—I still do! Don't you see? I have considerable money, Bill. It hasn't brought me any more happiness. Why should it come between us?"

"It would, though. It wouldn't matter if it were reversed—I mean, if I had the money and you were broke. But everybody'd say I was a fortune hunter."

"So! You gauge your actions by what people say?"

"Naw-w-w, now!" He slipped into a Texas-ism, drawling it powerfully.

You couldn't argue with a woman. Especially a pretty woman, especially one you are crazy about. And especially when you yourself aren't quite sure of what you are arguing.

William Baron was discovering—as countless other men have done—that the American vocabulary is inadequate to express one's emotions, and he realized that all the words in Europe and Asia wouldn't help either. The strangely confused yearnings of love, pride, sacrifice, combat, gentleness, anger, all had their grip on him. He would have been more at ease at, say, fighting a village of Yaqui Indians.

He was thus giving what best efforts he could toward trying to clear his mind when Ellen abruptly cleared it for him.

"Bill," she began, in deadly earnest. "You made a contract with me yesterday, to work for me as my foreman. You'll live up to your contract—or I'll have nothing to do with you, and you'll never see me again!"

(To Be Continued)

The Examiner Home Service

A College Background for Poise and Charm

What a contrast between Dot and Janet! Dot's tongue-tied in a college crowd.

She hasn't a word to add to the exciting discussion that Janet's having with college-bred Jack about the historical backgrounds of movies like "Zola" and "Victoria Regina." And when their talk switches to science, her plight is even worse. She thinks that Mme. Currie, co-discoverer of radium, was a French Revolutionary heroine.

Janet and Dot quit school at the same time. But Janet followed a fascinating cultural plan which showed her how to educate herself through books, radio, movies, newspapers.

Now her wide interests make her popular in any group. She's at ease with artistic people because she knows why the colors in van Gogh's paintings are so famous; why "I wandered lonely as a cloud" is an immortal line of poetry.

Build your own college background by following the absorbing plan in our 32-page booklet. Book lists recommended by the Committee on College Reading.

Send 15c in coins or stamps for your copy of BUILD YOUR OWN COLLEGE BACKGROUND to Examiner, Home Service Peterborough. Be sure to write plainly your NAME, ADDRESS, and the NAME of booklet.

RAZED FOR TAXES

NOTTINGHAM, England (CP)—Clumber House, built in 1770, famous ancestral home of the Dukes of Newcastle, is being demolished by the present owner, the Earl of Lincoln, because of heavy taxation.

DOROTHY DIX

Away From Her Family and With No Children Clinging to Her Skirts Mother Will Have a Real Chance to Readjust Herself to the Worries of Home

THE one person who most needs a vacation and seldomest gets one is Mother. Every one recognizes that the Tired Business Man needs a break in his routine and to have rest and recreation now and then if he is to continue hitting on all sixteen cylinders, and that the children need change of air and new interests to keep them strong and healthy.

But nobody thinks that Mother needs any change of climate or any divertisement. She is believed to be so wedded to her home that it would be sheer cruelty to take her out of it for even a fortnight. Everybody takes it for granted that she gets all the fun she craves out of preparing three meals a day for her family, and pushing the perambulator when she goes to the cut-rate butcher shop hunting for cheap cuts of meat.

Even when Mother does get a so-called vacation it takes a queer and ironic form that makes it more of a penance than a pleasure. For generally it consists in taking her out of a town that has at least modern conveniences in it and dumping her down into a camp or on a farm where there isn't even running water or electric lights, and where the children add stone bruises, sunburn and mosquito bites to their repertoire of ailments.

Nevertheless, Mother is thought to be so peculiarly constituted that she gets a holiday out of running a house that is ten miles from the nearest grocery and delicatessen, and in slaving over a hot stove cooking for the horde of visitors who descend upon every one who has a place in the country and who can be held up for food and drink for man and beast.

It is no wonder that Mother comes home from her vacation a physical wreck and that it takes her half the Winter to recover from it and get back to normal. Nor is it strange that Mother doesn't insist on her right to a vacation. She has tried it once and that was enough. But, for all of that, Mother does need a vacation, not only for her own good, but also for the good of her husband and children. Nothing would do more to promote domestic felicity than for every wife and mother to be separated from her husband and children and home for at least two weeks every year and given a real, genuine, bonafide vacation that would be a good time instead of a pain in the neck.

For one thing, it would stop the eternal family spats that are at the bottom of half of the divorces. The reason Mother is cross, irritable and ready to fight at the drop of a hat is because she is overworked, tired and bored with the monotony of doing the same tasks over, day after day. She is fed up with looking at Papa and hearing him grouch about the depression. She could scream every time she hears the never-ending cry of M-o-t-h-e-r. So she takes out her nerves and her general disgruntlement with life in snapping at her husband, slapping the children and sending them supperless to bed.

But give Mother a vacation away from her family, with no children, clinging to her skirts, with no baby keeping her awake at night, with no little boys to be saved from committing suicide half a dozen times a day. Let her go where she wants to. Do what she pleases. Have breakfast in bed. Be waited on instead of waiting on others. And she will come back home a made-over woman, thinking her home the most desirable place on earth, seeing her husband as the Prince Charming she married, and the children as angels instead of brats. And what a break that is for the family.

Moreover, nothing helps a woman consider her personal apperance and her housekeeping like a vacation does. Maybe she had got so she just took her husband and her home for granted and didn't think it worth while to make any effort to make herself attractive, or keep a good table. Maybe she had let herself slump and get fat and kept her family on a roast-and-potatoes diet because it was too much trouble to think up something different.

But let her get out and see other women who have kept their figures. Let her eat new dishes and see attractive ways of serving food. And she will come home filled with enthusiasm, fresh ideas and determined to be a Lady Love instead of just Ma, and a chef instead of a poor cook.

Don't say it is impossible for Mother to have a vacation; that she can't be off and leave the house and the children. She can. There are trained baby nurses to be hired, or Grandma or Aunt Susan or cousin Sally will always be glad to pinch-hit for her for a slight consideration. And, no matter what it costs, it is worth it.

DOROTHY DIX.

Copyright Ledger Syndicate.

The Examiner Fashion Service

A cottony pinafore that leads a double life. You'll slip into it the first thing in the morning to breakfast "in." You'll wear it for home chores, for working in the garden and over your bathing suit at the beach and over your tennis shirt and shorts costume, to and from the courts. It also serves as a complete coverall over your "best" frock to prepare dinner or evening refreshments. Make it of bright solid colored cotton with effective contrasting color or of a dirndl striped peasant print cotton. The slim corselet waistline has an adjustable belt. Brief cool kimono type sleeves make the model easy to sew. Vee or square neckline is optional. Make both versions. It cost so little. Pattern for the simple and decorative embroidery stitchery No. E-11175 cost 15 cents extra.

Style No. 2061 is designed for sizes 36, 38, 40, 42, 44, 46, 48 and 50-inches bust. Size 36 requires 3¼ yards of 35-inch material with ⅜-yard of 35-inch contrasting and 2¼ yards of binding.

The Examiner,
Please order for me:
Pattern number.....
Size .....
My Name .....
Address .....
.....
I enclose 15c for postage

BARCLAY ON BRIDGE

WRITTEN FOR THE EXAMINER

By SHEPARD BARCLAY

"The Authority on Authorities"

SHORTENING THE FOE POSSESSION of a few cards in your partner's suit can be of great value, even if that suit does not become the trump. They afford opportunities to make leads to finesses, for one thing. But an even more important consideration is the fact that your holding them helps warrant the expectation of the suit setting up favorably. When you have greater length, your cards shorten the string held by the enemy, so they will run out of the suit in time for your purposes.

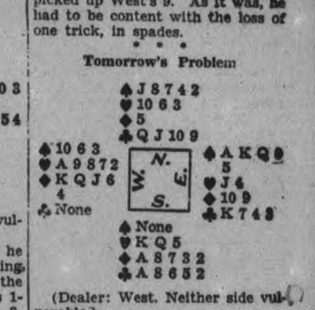

(Dealer: South. North-South vulnerable.)

To North's amazement when he picked up his hand, the opening bid was made by his partner in the South position. South's bid was 1-Spade and North's response 3-Clubs. After 3-Spades by South, North jumped to 5-Clubs. Two-No Trump was South's bid, 6-Spades by North and 7-No Trump by South. East doubled this.

West decided on the diamond J for his opening lead, which South won with the A. The play of the hand seemed extremely simple to declarer with seven tricks in clubs and two in each of the other suits. He led the club 10 to the A and when East played the J, declarer realized how important one more small club in his own hand would have been. With that he could have finessed the next round and picked up West's 9. As it was, he had to be content with the loss of one trick, in spades.

* * *

Tomorrow's Problem

(Dealer: West. Neither side vulnerable.)

What is the correct bidding on this deal?

Goodnight Story

By MAX TRELL

JUST THEN the train came puffing around the curve. The bell rang, the whisle tooted. All the creatures waiting in the station started shouting with joy. The Mouse family—Papa Mouse, Mother Mouse and the four mice children—squeaked: "We're going to the country! We're going to visit our country cousins!" They visit them every year, you know.

The other creatures, the caterpillars, butterflies, moths and the canary and bullfinch were equally joyful.

But Knarf and Hanid, the shadow children with the turned-about names, who had come to the station to see members of the Mouse family off, kept looking at the train and wondering.

"What are you wondering about?" Papa Mouse finally said. "Don't you think we're really going to the country?"

The train came around the curve.

"Oh yes," Hanid answered. "Only that train doesn't look as if it's going to stop," Knarf put in. "Its not even slowing down."

Not Real Station.

Mother Mouse looked at the train for an instant. "But it has to stop," she said. "This is a station, isn't it?"

"It's not a regular station," Knarf said. "Its just an empty rain barrel turned over on its side."

Dear me! It didn't stop at all. It went right on. In a few minutes it was out of sight.

For a moment none of them said anything. At length Papa Mouse said: "Well, Mother! I guess we can't go to the country this year by train."

"We can walk!" Mother Mouse said.

"Yes, yes—let's walk!" cried the four mice children. Then all the other disappointed passengers cried: "Yes, let's walk!" And that's what they did. They walked to the country. And if they aren't there by this time, I'm sure they're walking still.

(Copyright, 1938, K.F.S. Inc.)

TRENT RIVER

Mrs. Reg. Taylor and daughter Mrs. Davison, formerly Ilene Taylor and Mrs. Will Scully left Wednesday for Toronto after a few days at Idlewood.

Township Reeve Robert Innes, and deputy-reeve Wm. J. Ross have been in attendance at the June sessions of the counties council of Northumberland and Durham at Cobourg this week.

A new barn 24' x 63' is being erected on the farm of Mr. Jack Garneau (eldest son of Mr. and Mrs. Oliver Garneau) a barn raising bee was held Thursday afternoon with fifty-three friends and neighbors in attendance, after the huge timbers were hoisted in place. Lunch was served to the company by Mrs. Oliver Garneau and her assistants.

Do You Suffer From Headaches?

Headache is a source of great suffering and often leads to serious derangements of health.

Headache is nearly always symptomatic of some diseased condition, rather than a disease itself, but in most cases comes from a disordered stomach, or poor circulation of the blood, and the cause must be removed before relief can be had.

Burdock Blood Bitters helps remove the cause of headache by acting on different organs of the body to regulate, strengthen and purify the system.

MRS. ARTHUR J. WILLIAMS, Lac Ste. Anne, Alta., writes:—"I suffered for years with dizzy headaches, and sometimes they were so bad I could not get any sleep.

My neighbour told me about Burdock Blood Bitters, and after taking several bottles my headaches had disappeared.

My husband was troubled with pimples on his face, causing him great discomfort when shaving, but after he had taken two bottles of B.B.B. he got rid of the pimples."

Put up by The T. Milburn Co., Ltd.

Trent River Regatta On Civic Holiday

(Examiner Correspondence.)

TRENT RIVER, June 20. — A meeting of the Fish and Game Association was held Thursday evening to make plans for the annual Regatta and other general business. The newly elected President Frank McLaughlin was in the chair. Several new members were added to the list.

The date of the Regatta is set for Civic Holiday August 1st. The following committee was appointed to make all necessary arrangements for the event. The President Frank McLaughlin, Messrs Douglas Dart, Alex. Brown, Earl VanVolkenburg.

SCOTT'S SCRAP BOOK —By R. J. Scott

The Stars Say . . .

By GENEVIEVE KEMBLE

For Tuesday, June 21.

A day of conflicting conditions may be expected, judging by the lunar as well as mutual aspects. Besides being a period of impetuosity, passion and self-indulgence, with recklessness and violence actuating the actions, there may also be disputes and arguments with superiors and those in intimate contacts. Disturbed friendly relations may lead to financial loss or entanglements, although all may come out amicably and profitably in the long run.

If This Is Your Birthday.

Those whose birthday it is may be prepared for a year of contradictory situations, with some benefits, gains and pleasant relations, although these may be followed by strife and possibly violence. Impetuosity and want of restraint may precipitate regrettable situations, later to be adjusted on friendly understandings. Placate superiors and intimate associates.

A child born on this day may have a reckless, hasty and passionate nature, with a tendency to quarrels and fiery behavior, although it may really be generous, kindly and good-natured. It should be taught proper regard for superiors and those in authority.

Millbrook Honors Newly Wed Couple

(Examiner Correspondence.)

MILLBROOK, June 20.—A well-attended community gathering was held in the Town Hall on Friday evening, in honor of a recently-married couple, Mr. and Mrs. John A. Reid, of Newtonville.

Previous to her marriage, Mrs. Reid was Gladys Illean Widdis, daughter of Mr. and Mrs. Walter Widdis, of Millbrook, and a popular member of the younger set in the village and countryside.

The highlight of the evening was the presentation to the guests of honor, who had been called to the platform, of a handsomely-upholstered studio couch, with walnut end table, the appreciative address being read by Ernest Powell, and the gifts being offered by Messrs. R. A. Ford, Clifford Larmer and Earl Armstrong.

Taken completely by surprise, the groom expressed the gratitude of his wife and himself in a brief speech, and after the singing of "For They Are Jolly Good Fellows," dancing and the service of a dainty lunch completed a most enjoyable occasion. Music for the dancing was supplied by the Todd Family orchestra, and William Edworthy, while Messrs. Godfrey and Worr took turns in "calling off," for the square dances.

OUR BOARDING HOUSE —with Major Hoople

PERSONAL AND SOCIAL

Mr. J. T. Lane, of Detroit, is visiting his parents, Mr. and Mrs. Thos. Lane, Hunter street.

✧ ✧ ✧

Miss Viola Harvey, Sherbrooke street, obtained her degree at the University of Wisconsin this spring.

✧ ✧ ✧

Mr. and Mrs. Clark Weldon, of 222 Wolfe street, visited friends in Valentia, Ontario, during the week-end.

✧ ✧ ✧

Mr. Bob Ross, of Guelph, was home for the week-end with his parents, Mr. and Mrs. R. Ross of George street.

✧ ✧ ✧

Hearty congratulations to Mrs. Elizabeth LaPlante of 178 Lansdowne street, who celebrates her 80th birthday today, June 20.

✧ ✧ ✧

Little James Orr, son of Mr. and Mrs. Charles Orr, 535 Parnell street, celebrated his first birthday Sunday, June 19.

✧ ✧ ✧

Miss Dorothy Ross, George street, motored to Toronto Sunday with her brother, Bob Ross, where she will spend a week's vacation.

✧ ✧ ✧

Messrs. Ken Young and Roy Tranter, Peterborough, and Berwylle Tillcock, Toronto, are spending a week's vacation in Muskoka.

✧ ✧ ✧

Mr. Thomas Ephgrave, of 310 London street, has returned home from Nicholls Hospital, where he has been ill for the past six weeks.

✧ ✧ ✧

Miss Eileen Donoghue of Rochester, N.Y., is visiting her father, Mr. Daniel Donoghue, and her sister, Miss May Donoghue, of Simcoe street.

✧ ✧ ✧

Mr. and Mrs. Robert Manross have returned from Florida, where they spent the past winter, and are now at their summer home in Hiawatha.

✧ ✧ ✧

Mr. and Mrs. Earle Waterman and daughter Earline, of Montreal, are vacationing at the home of Mr. Waterman's parents, Mr. and Mrs. E. J. Waterman, Romaine street.

✧ ✧ ✧

Mr. Sid Hicks and Mr. Lorne Lindo have returned to their homes in Toronto after a pleasant holiday spent at the home of Mrs. M. Hynes, Louis street.

✧ ✧ ✧

Mr. and Mrs. Steven Parrington, who were married in Windsor on Saturday, are guests at the home of Mr. and Mrs. Wm. Parrington, 411 Downie street.

✧ ✧ ✧

Mr. and Mrs. H. B. Robbins and two sons of Franklin, Pa., are visiting Mrs. Robbins' mother, Mrs. Thos. Kemp, and her sister, Mrs. W. E. Green, of Sherbrooke street.

✧ ✧ ✧

Miss Teresa Perdue, daughter of Mr. and Mrs. Thos. Perdue, McDonnel street, has passed with honors the second year examinations in the Faculty of Arts, University of Toronto.

✧ ✧ ✧

Miss Helen Steer, daughter of Mr. and Mrs. O. M. Steer, has passed with honors her second year examinations in the Latin, French and Greek course at the University of Toronto.

✧ ✧ ✧

Mrs. and Mrs. H. Ward entertained Mr. and Mrs. Robert Manross and Mrs. Percy Sexsmith at a theatre party Friday evening, which followed a dinner for their guests at the De Luxe cafe.

✧ ✧ ✧

Miss Isabel Dawson, who graduated from Macdonald Institute in Guelph on Friday, is spending the summer vacation with her parents, Mr. and Mrs. W. C. Dawson of Bailieboro.

✧ ✧ ✧

Mrs. H. G. Beatty and Miss Irene Throop are in Hamilton this week attending the 48th Session of the Rebekah Assembly I.O.O.F. at the Royal Connaught Hotel as delegates of Golden Link Lodge, Peterborough.

✧ ✧ ✧

Canon and Mrs. J. D. Paterson, and Mr. and Mrs. A. Webber, are spending a few days in New York, the guests of the latter's daughter and son-in-law, Mr. and Mrs. N. Ralph Faire.

✧ ✧ ✧

Mr. and Mrs M. Jamieson of Inglewood and their two children, Lenore and Shirley, were guests of Mrs. Jamieson's parents, Mr. and Mrs. S. Middleton, George street, during the week-end.

✧ ✧ ✧

Mrs. J. B. Callan and baby daughter, Berniece, of 208 Prince street, and Mr. and Mrs. Fred North, of Roseneath, visited at Huntsville, Englehart and Callander during the week-end, where they paid a visit to the Dionne quintuplets.

✧ ✧ ✧

At the Home and School Association picnic held in Nicholl's Oval Friday afternoon, Miss Jean Kelly was presented with a porcelain bowl by the association members as a token of their appreciation for her fine work at the school.

✧ ✧ ✧

Rev. H. P. Gruhn, minister of Zion Evangelical Lutheran Church, Stratford, who has for a number of years billeted St. John's Church Boy Choristers when they were attending Stratford Music Festival, was a visitor during the past week, a guest at the home of Mr. and Mrs. F. G. Mann, London street.

✧ ✧ ✧

Mr. and Mrs. George Butcher, 214 Park street, north, celebrated their 10th wedding anniversary on Saturday, when they entertained a number of friends during the evening with games of bingo and dancing. Many useful gifts were received in tinware. Guests included: Mr. and Mrs. A. McLaren, Mr. and Mrs. J. Lawrence, Mr. and Mrs. C. Taylor, Mr. and Mrs. A. Meeks, and Mr. and Mrs A. Clark.

✧ ✧ ✧

Little Barbara Mann Celebrates Birthday

Mrs. Arthur Mann, 717 George street, entertained at a birthday party in honor of her daughter, Barbara, who celebrated her first birthday, Saturday, June 18.

The guests, which included 10 of Barbara's little friends and their mothers, were as follows: Nancy McNabb, Paul Dorrington, Bobby and Garry Hickey, Marion and Kenneth Eason, Jean and Harry McNabb, Beverley and Alma Chapman, Mrs. S. Valentin, Mrs. George McNabb, Mrs. Earl McNabb, Mrs. Frank Hickey, Mrs. James Dorrington, Mrs. James Mann and Miss Irene McCrank.

✧ ✧ ✧

Unusual Family Party

An interesting and rather unusual family party takes place this evening, when Mr. and Mrs. W. E. Green of Sherbrooke street, who celebrate their 15th wedding anniversary today, June 20, have as their guests Mrs. Green's sister and brother-in-law, Mr. and Mrs. H. B. Robbins, Franklin, Pa., who are celebrating their 10th anniversary, and their brother, Mr. Ross Kemp, of Chapleau, Ont., who celebrates his 6th wedding anniversary as well as his birthday.

✧ ✧ ✧

Peterborough Ladies In Golf Championship

The Peterborough ladies competing in the Ontario Ladies Championship made a very good showing. Mrs. G. T. Wood, although beaten in the first round, put up a very fine fight, but was beaten on the 19th hole.

Miss Lenore Lyle, playing in the second flight, went right to the finals of her flight, Mrs. Wiese of Cobourg winning by the smallest of margins, one down a remarkable showing. Mrs. O. Degraw also played very good golf, in the fourth flight putting up a good fight. Peterborough was well represented among the players.

✧ ✧ ✧

Celebrate 25th Anniversary

Mr. and Mrs. Fred Dainton, 180 Auburn street, who are celebrating their 25th wedding anniversary today, June 20, have been the recipients of many lovely gifts, which included silver in flatware and an electric toaster from members of their family; silver flower basket from A.O.F., of which Mrs. Dainton is a member; and a silver bon bon dish from the Women's Friendly Bible Class, of which Mrs. Dainton is also a member.

✧ ✧ ✧

Hay—Lancaster

The marriage of Helen Catharine, daughter of Mr. and Mrs. R. J. Lancaster, Napanee, to Mr. Robert Henderson Hay, eldest son of Mr. and Mrs. W. E. Hay, Stettler, Alberta, was solemnized by Rev. A. J. Wilson in St. Andrew's United Church, Napanee.

The bride was gowned in white lace, with white silk net hip-length veil held in place by a bandeau of orange blossoms. Miss Jean Lancaster, twin sister of the bride, was bridesmaid, wearing pink silk organdy with pink picture hat and accessories in blue.

The groomsman was Mr. Douglas Archer of Sarnia, and the ushers were Mr. Tom Faux of Peterborough, and Mr. Arthur Cooper of Smith's Falls. Miss Lenore Black of Kingston played the wedding music.

A reception was held at the home of the bride's parents on Robert street, Mrs. Lancaster receiving in a navy sheer dress and navy hat.

Afterwards the bride and groom left to spend the summer months in Cape Cod, and after September will make their home in New York, where the groom has an assistantship in Columbia University.

✧ ✧ ✧

Smith—Couse

At three o'clock Saturday afternoon, June 18, the wedding of Miss Mabel Couse, daughter of Mr. H. A. Couse of Sarnia, and Mr. Jack Smith, Peterborough, son of the late Mr. and Mrs. R. A. Smith, took place in the garden of the bride's home.

The bride, given in marriage by her father, wore blue marquisette and lace, and carried a cascade bouquet of butterfly roses. The maid of honor was the bridegroom's sister, Miss Dell Smith, wearing pink net and carrying a colonial bouquet of blue delphinium. The best man was Mr. Claude Cook of Acton. The Rev. J. Louis Barley of Central Baptist Church officiated, and Miss Flora Samis played Mendelssohn's wedding march.

The bride's going away costume was a navy blue suit with white asccessories. Mr. and Mrs. Smith will reside in Peterborough.

✧ ✧ ✧

Fanning—Jones

HASTINGS, June 20.—Our Lady of Mount Carmel, Roman Catholic Church, Hastings, was the scene of a pretty June wedding Saturday, when Miss Mary Jones, daughter of Mr. and Mrs. John Francis Jones, became the bride of Mr. John Ambrose Fanning, of Burnley.

Rev. John McCarthy of Douro performed the ceremony and said the nuptial mass. Rev. Paul Costello, pastor, and Rev. J. B. Ferguson of Warkworth were present in the sanctuary.

The bride, given in marriage by her father, wore flowered chiffon with white picture hat and white accessories. She carried a colonial bouquet of white carnations and red roses. Miss Helen Jones of New Hamburg, sister of the bride, was bridesmaid. She wore pink lace dress, cornflower blue hat and white accessories. Her bouquet was pink carnations and blue cornflowers. Little Miss Bertille Fanning of Peterborough, niece of the groom, was flower girl. She was dressed in pink and wore a white coronet. She carried a nosegay of sweet peas and baby's breath. Mr. James Collins of Peterborough was groomsman.

Wedding music was played by Mrs. F. M. Barry, sister of the bride. Young ladies, members of the Sodality of the Blessed Virgin, of which the bride was president, sang during the mass.

The wedding dinner was served at the home of the bride's parents.

Mr. and Mrs. Fanning departed on their honeymoon, and on their return will reside in Burnley.

✧ ✧ ✧

Deyman—Curran

At St. Andrew's United Church, Sault Ste. Marie, Saturday, Miss Jane Watson Curran, daughter of James W. Curran, editor of the Sault Ste. Marie, and Mrs. Curran, was married to Harry Roswell Deyman, barrister of Cobourg, son of Mr. and Mrs. R. H. Deyman, Ottawa. Rev. C. D. Donald officiated. Mr. and Mrs. Deyman will reside in Cobourg.

✧ ✧ ✧

Nicholls—Copson

A pretty summer wedding was solemnized at 2 o'clock Saturday, June 18, in St. James Parsonage, when Mabel Copson, only daughter of Mrs. Harry Copson and the late Mr. Copson of 290 Edison avenue, became the bride of Earl Frederick Nicholls, eldest son of Mr. Wesley Nicholls and the late Mrs. Nicholls of Bridgenorth, Rev. F. W. Craik officiating.

The bride looked charming in a powder blue ensemble with lace jacket and corsage of roses and sweet peas. Her accessories were of white.

Immediately following the ceremony the young couple left by motor for a honeymoon trip to Toronto, and on their return will live in Bridgenorth.

DIED WITH FISH ON LINE

While landing a large snapper near New Plymouth, New Zealand, Joseph Winiki, aged 44, dropped dead, and his wife found the body with the fish, still on the line, at his feet.

Married in Sarnia

The wedding took place Saturday afternoon, June 18, of Miss Mable Couse, daughter of Mr. H. A. Couse, Sarnia and Mr. Jack Smith, son of the late Mr. and Mrs. R. A. Smith of this city. The ceremony was performed at the bride's home, Sarnia, and the young couple will take up residence in Peterborough.

JUST BETWEEN US WOMEN

SELISHNESS

"How often in this cold and bitter world, is the warm heart thrown back upon itself? Cold, careless, are we of another's grief; we wrap ourselves in sullen selfishness."
—L. E. Landon.

SOWERS

"You reap what you sow — not something else, but that. An act of love makes the soul more loving. A deed of humbleness deepens humility. The thing reaped is the very thing sown, multiplied a hundred fold. You have sown a seed of life, you reap everlasting."
—F. W. Robertson.

Dear Friends:

Here are two quotations which contradict one another. One tells us we reap what we sow, the other tells us how often our warm heart is thrown back on itself. I am inclined to agree with the first one, but there is a lot of truth in the second one also.

The whole trouble with us is, we expect so often to reap where we have sown, and it doesn't always happen. We forget that things go in cycles or circles. Maybe the good we have done has to go the whole round of the circle before we reap what we have sown.

And that is why our heart is thrown back on us so often. We often give to the wrong person, we invest them with virtues they never possessed, then when they throw our love back in our face, we are inclined to eat our heart out.

Now, your heart was never meant to be eaten. It has plenty of hard work to do, so when you let sorrow or neglect nibble at it, it cannot do its work right. Have your cry out, face the thing fairly and squarely, and maybe you will find that you sowed in the wrong place the soil was not fitted for the rich seeds you planted there.

Once you realize that, you will be more careful where you plant the next time. What is the use of giving an act of love to one who will just throw it back in your face. What is the use of humility to one who is arrogant enough without your catering to their vanity?

White Flannel

Fine white flannel has a classic charm for summer.

This tailored summer wool sports frock shows its attractiveness.

It has navy blue contrast notes in the slide fastener down the front, the chiffon tuck-in scarf, and the navy and white leather belt.

White French flannel beret and navy and white oxfords complete this satisfactory sports frock.

Youngest Roosevelt and Bride

John Roosevelt, youngest son of President Roosevelt, seems to be getting a great kick out of questions asked by the ladies of the press as they attempted to get a preview on what his bride was going to wear at their wedding. The younger Roosevelt married Anne Lindsay Clark on June 18.

Never at any time are we taught how to choose friends, how to control our emotional life. We give our love to one unworthy, then grieve because they use it meanly. We give more time to the choice of a hat or coat, than we give to the choice of a friend.

I am a very grateful person, I always think more of what people do for me than of what I do for them, so due to that I have had my heart thrown back on me many times in my life. But now I am learning to equalize things more, so I do not get hurt so often.

But I wish I had learned it sooner, for then I would have been saved a deal of pain. Now, please believe I am not pushing any form of religion at you, but the One whom I learned to depend on, the One who did not shove my gratitude back in my face, the One who has been the greatest comfort to me is God. I've never seen Him any more than you have, but I have felt the comfort of His presence, and seen the answer to my prayers.

So, when you read something like "you reap what you sow" don't let it get you down too much. Many's the one sows love and gets taken in, many's the one who does a good deed and reaps inigratitude. Why, if we were to take that literally, it could be assumed that our Lord reaped that painful cruel death meted out to Him.

And just as He was deserted at the cross, unless for the women who were there, so are we often deserted by others. Just as His kindnesses were forgotten, so are ours. Just as He got ingratitude and His heart thrown back on Him, so do we. We are not alone.

All we can do is not to grieve too much or too long. After all, what we have done in love will come back to us through another channel, and by another route. It will not be wasted.

The trees do not pine because they are striped in Autumn, but in the Spring they put on new leaves. Let us too put on the leaves of faith in One who will not not let us eat our heart out if we look to Him.

Your Friend,
ROBERTA.

Working hours in industries of Finland have increased in the last 12 months.

We Noticed

. . . Someone, wearing a simple hand-knitted dress the color of string, linen shoes with brown trim, and a dashing brown sailor of felt.

✧ ✧ ✧

. . . That pastel colors, especially dusty pink and pale blue, are popular in collarless, summer coats.

✧ ✧ ✧

. . . Burlap dyed in "Sunshine Colours" is made into smart jackets for wear with slacks or spectator sports clothes.

✧ ✧ ✧

. . . That greens—in light "salad" tones, are cool and lovely for summer town frocks.

Bathers Halt Traffic

BROCKVILLE, Ont., June 20 (C. P.). — Sun-bathers here are stopping automobile traffic by lying along the roads acquiring their summer tan. Police, after motorists complained, chased the boys back to the beach.

Stop Puzzling Over Laundry Starch!

. . . over how to make up the correct starching solution on wash day. Buy a package of the new blue and white labeled IVORY Laundry Starch. You'll find directions printed on the label. Not general directions, but directions for 5 different solutions with a list of fabrics each solution is best for. If your grocer hasn't yet ordered Ivory Laundry Starch send us his name and address and we will see that you are supplied. The St. Lawrence Starch Co. Limited, Port Credit, Ontario.

Piano Pupils Give Fine Recital

A very fine piano recital was given Friday evening at the Y.M.C.A. by the pupils of E. Isobel Brain, assisted by Ruth McNeely, vocal pupil of Mrs. Ross Williamson.

The young artists displayed an excellent technique in their numbers, which were played entirely from memory. Miss McNeely, the assisting artist, who sang Arthur Somervell's "Shepherd's Cradle Song" and Brewer's "Fairy Ahoy", is the possessor of a very pleasing voice. Miss Elsie Chambers was the accompanist.

Following is the program: Anitra's Dance (Grieg) Mary and Jean Lillow; Away We Go (Huerter) Joyce Wyatt; The Sparrow (Folk song arr. by Kammerer) Arthur Dobson; Minuet in F (Mozart) Douglas Dobson; Two Little Froggies (Cramm) Jean Cranfield; Allegretto from Sonata in B Flat (Mozart) Raymond Sutcliffe; (a) Bourree in F (Bach), (b) Sweet Dreams (Tschaikowsky) Sheldon Richardson; (a) Cherry Ripe, Charles Edward Horn, 1786-1849; (b) Shepherd's Cradle Song (Arthur Somervell) Ruth McNeely; Minuet in G (Bach) Marian Pammett; Allegro in Sonato in G (Kohler) Jack Brown; Bright As A Button (Cloy) Helen and Agnes Weddell; (a) A Music Box (Bainbridge), (b) Jolly Roger (Eckstein) Jean McIntyre; (a) Gavotte (Bach), (b) Grandfather Dances (Karganoff) Billy Allen; Holiday at the Beach (Bilbro Nancy Sootheran; Dance on the Green (Kullak) Elinor Shirley; Rondo (Kullau) Joan Brown; (a) It Was a Lover and His Lass (Thomas Morley arr. by Healey Willan, (b) Fairy Ahoy (A. Albert Brewer) Ruth McNeely; Enchanted Lake (Oesten) Judith Clarke; Allegro from Sonato in D (Haydn) Jimmie Shields; Moment Musical (Schubert) Joan Patterson; First Movement of Sonatina in C (Mozart) Jean Lillow; Waltz (Schumann Malcolm Campbell; On the Meadow (Lichner) Helen Thompson; (a) Scarf Dance (Chaminade), (b), The Tempest (Roeckel) Ruth Gaskell; Theme with Variations (Beethoven) Chrissie Huffman; (a) Sonato in D (Mozart), (b) Lullaby (Brahms), (c) Ballet Music from Rosamunde (Schubert) Gerta Huffman; Waltz in G (Chopin), Mary Lillow.

American jewelry for men is increasing in popularity in Malaya.

MASONS FIRST-OF-THE-WEEK SPECIALS

DOMESTIC OR JEWEL SHORTENING .... 2 lbs. 25c

Ginger Ale
Hires Root Beer
Wynola
Lime Rickey
Quart Bottle Each 10c
Deposit on Bottle

QUALITY MEATS
Kept Under Electrical Refrigeration

RED BRAND BEEF
STEAKS THAT MELT IN YOUR MOUTH

T-Bone Steak lb. 32c
Sirloin Steak lb. 32c

SPECIALS

HAMBURG STEAK .... 2 lbs. 25c
VEAL CUTTINGS .... 2 lbs. 25c
BEEF CUTTINGS ..... lb. 15c
STEWING LAMB ..... lb. 15c

Mason's GROCERY STORES
YOU GET WHAT YOU LIKE and LIKE WHAT YOU GET

Thrifty Shoppers

Take Note: Fine Meats At Low Prices Are A Daily Feature At Buehler's. Your Meals Are Always Good With Buehler's Carefully Selected Meats. We list A Few Of The
TUESDAY AND WEDNESDAY SPECIALS

STEAKS From Choice Young BEEF ROUND STEAK 25c

Loin Rib Veal Chop lb. 22c

WAFFLE STEAK 25c

BUEHLER BROTHERS
387 George St. Peterborough Call 3680

EXAMINER CLASSIFIED COLUMNS GET QUICK RESULTS FOR ADVERTISERS

Births Marriages In Memoriam Cards of Thanks. Deaths

BORN

LITSTER. — At Toronto Western Hospital, Private Patients' Pavilion, on Sunday, June 19, to Mr. and Mrs. J. Creighton Litster (nee Gladys Byers), the gift of a son, James David.

MARRIED

DUNFORD—LACEY.—A very pretty wedding was solemnized at the Holy Trinity Church, Haultain, on Saturday, June 11, when Marjorie, second daughter of Mr. and Mrs. A. E. Lacey, 153 Rubidge street, became the bride of John Everett, second son of Mr. and Mrs. W. Dunford, Mount Julian. The attendants were Miss Gladys Walker and Frank Dunford, brother of the groom.

ENGAGEMENT

Mr. and Mrs. Edwin Henry Clarkson, Garden Hill, Ont., wish to announce the engagement of their youngest daughter, Doris Alice Mary, Reg.N., to Vernon Lester Jennings of Oyster Bay, Long Island, N.Y., youngest son of Mrs. Robert Fraser of Nova Soctia, the marriage to take place in the Autumn.

DIED

WHITTINGDON, Mrs. George.—At her home, Lot 16, Concession 3, South Monaghan, in her 64th year, following an illness of two years. Funeral on Tuesday afternoon at 2 o'clock (standard time) from late family residence, with interment in St. Paul's Cemetery, Cavan.

HICKEY, Mrs. Patrick.—On Monday, June 20, 1938, at the home of her daughter in Orillia, following a short illness, Mrs. Patrick Hickey, 500 Murray street, in her 73rd year. Funeral on Wednesday morning at 8.45 o'clock from Lane and Eano Funeral Home to St. Peter's Cathedral for Requiem Mass at 9 a.m. Interment at St. Martin's Cemetery, Ennismore.

IN MEMORIAM

McCULLOUGH.—In fond remembrance of a dear son and brother, James McCullough, who died June 20, 1937.

Tears of sadness still come o'er us,
Tears in silence often flow.
For memory keeps you ever near us
Though you died one year ago.
—Mother, Brother and Sister.

McCULLOUGH—LITTLE.—In loving memory of James McCullough and Merton Little, who passed away one year ago.

We little thought when you left home
You would no more return;
And that in death so soon, you'd sleep
And leave us here to mourn.
We do not know the pain you bore,
We did not see you die,
We only know you passed away
And did not say goodbye.
—Ever remembered by a Friend.

CARDS OF THANKS

Mr. and Mrs. Sam McElroy wish to thank the Queen Mary Isolation Hospital, the Beatty Staff, friends and neighbors for their kindness during their recent sad bereavement.

Mr. and Mrs. William Jones and family, 490 Cambridge street, wish to thank the doctors and attending staff of Nicholls Hospital, Canon J. D. Paterson, and many friends for their kindness during Mrs. Jones' recent illness.

I wish to thank attending doctors and nurses of Nicholls Hospital, also Meter Department C.G.E. for flowers and fruit, and all other kind friends who sent expressions of kindness to me during my illness in Nicholls Hospital.—Albert Heather.

The family of the late J. W. Coppock wish to thank the clergy of St. John's church, the nurses of Nicholls Hospital, friends and neighbors, and all those who loaned cars in their recent sad bereavement.

1 FLORISTS 1

THE PETERBOROUGH FLORAL CO
Flowers Delicately Arranged for All Occasions.
436 Water. 'Phone 1395. Nights 1688J

MONUMENTS

J. PIRIE
Monuments
MARKERS — INSCRIPTIONS
Superior Workmanship
Lower Prices
71 Crescent Street Tel. 2892

COMING EVENTS

First Insertion, 20 Words or less, minimum charge 50c. Subsequent consecutive insertions, 40c per Insertion. All over 20 Words 2c per extra word per Insertion.

TUESDAY EVENING, June 21st, Canadian Legion Hall, 8.15 p.m. Song Recital by singers from the Studio of Dorothy Allan Park. The public is invited. Collection.

STRAWBERRY FESTIVAL under auspices of Fairmount Church on the church grounds Tues., June 21, at 5 p.m. Standard Time—followed by a good program, consisting of a play by St. James' Church and a variety entertainment.

YOUNG'S POINT. — St. Aidan's Church. Strawberry Social and Dance, Friday, June 24. Adults, 40c; Children, 20c. Dance only, 25c.

U.F.O. DANCE, Lakefield Pavilion, Thursday, June 23; Round and Square Dancing; Red Moncrief's Orchestra. Admission, 25c; Prizes.

CARD PARTY and Draw for Hope Chest, under auspices of Star of Bethlehem, at Orange Hall, Wednesday, June 22.

Coming Events

MURRAY STREET BAPTIST Sunday School.—The Annual Picnic will be held at Nicholls Oval, Wednesday, June 22. Supper at 6 p.m. All members and friends invited. Sports, games and music by the George Street Church Band.

57TH REGIMENT, CHAPTER I.O.D.E. Garden Tea to-morrow, Tuesday, June 21, 3 to 6, at Mrs. H. Dodds, 225 Engleburn Avenue. British Knitwear Fashion Show at four.

STRAWBERRY FESTIVAL to be held at Bethel United Church, Emily, on June 27; good program. Admission, 25c and 35c.

STRAWBERRY SOCIAL, Mark Street Church, June 21st, from 5 p.m. on; play presented by St. Luke's A.Y.P.A., "Barbara Makes a Splash." Tickets, 35c and 25c.

STRAWBERRY FESTIVAL, Gilmour Memorial Church, June 28; Mark Street Play, "Old Maids' Convention." Admission, 35c and 20c.

PERSONALS

GERTRUDE GROVELLE, 344 McGILL Street. 'Phone 3891 — Finger Waving 25c End Permanents $1.00. Permanent Waves, $2.00 to $7.00. Ten years' experience.

ATTEND HELEN'S HAIRDRESSING Academy This Summer. Booklet on request. 768 Yonge Street, Toronto.

ALL PLANTS, 10c. W. H. HAMILTON, Simcoe Street.

WHEN PAINS ARE TORTURE FROM Rheumatism, Sciatica, Backache, use Rumacaps—their Two-Way Action attacks the cause. McDermid & Jury, Lynch's, and Elliott's Drug Store.

PAYING GUEST, RESIDENTIAL, PRIvate, North-end. Write Box 201, Examiner.

Taxis.

FOR BETTER SERVICE
'PHONE 105
CAPITOL TAXI.

STINSON TAXI
'PHONE 480
CABIN TRAILER FOR SALE.

FOR SALE

4 Miscellaneous 4

THREE-PIECE CHESTERFIELD, SAND. Good condition. 'Phone 3175.

ONE DAYTON COMPUTING SCALE, 30 Lb. capacity. 2685M.

CHILD'S PLAYPEN. 'PHONE 3747.

JOHNSON K.R. 12 H.P. MOTOR — Cheap for cash or Trade for Light Twin Motor Apply 351 McGill Street.

GENT.'S BICYCLE, GOOD CONDITON, cheap. 'Phone 878.

ENGLISH PRAM, LIKE NEW, CHEAP. 225 George N.

ONE McCASKEY ACCOUNT REGISTER, Platform Scale, Counter, Arctic Refrigerator. 2685M.

ALL KINDS OF ANNUAL FLOWER and Tomato Plants by the Box. C. A. Hope. 'Phone 2278W.

SURPLUS GOODS AT LOW PRICES — One Complete Chemical Closet, $5.75; also larger one, $8.45; Two Whole Screens, 25" x 48", 2 ditto 25" x 13½"; 2 French Doors, 2' 8½" x 7' 3", with Glass and Fair Double Action Floor Hinges; 11 Sheets Wallboard, 4' x 7'; also Several Odd Windows. Halliday's, Local Sales Representative, Wm. J. Bull, 539 Downie Street.

POTATOES, 60c A BAG. 'PHONE 784F

LOWE BROS. MARINE PAINTS SOLD Exclusively by F. R. J. Macpherson & Son, 450 George Street.

FIVE-TUBE BATTERY RADIO, GUARanteed, $10.00. Johnston's, George at McDonnel.

VICTOR MANTEL RADIO. 138 PARK.

GREY PRAM, GOOD CONDITION, $7.00. 'Phone 1975F.

PUNT, POINTED NOSE, 16' LONG, suitable for Outboard Motor; also Bicycle. 'Phone 1159W.

SLIGHTLY CHIPPED TE ACUPS, 15c per Dozen. 97 Robinson, corner Mark

HARDWOOD TABLE, 3 x 5 FEET — 5 Dollars. 623 Chamberlain.

TOP SOIL
SAND
GRAVEL
STAN. CURTIS
'PHONE 1177.

SURELY IT'S WORTH 50c TO HAVE complete foot relief. Use Cress Corn Salve. At Bogue's, Bond's, Borland's, Buchanan's, Finn's, McLeod's, and all Drug Counters.

HAYLOADER (JOHN DEER), A1 CONdition. Richard McMillan, Warsaw, R. R. No. 1.

BUCKWHEAT. APPLY WELLIE PEARson, Lakefield. 'Phone 504 ring 3.

SAND SWAGGER SUIT, SIZE 44, IVORY Silk Blouse, size 44, only worn twice. Apply 147 Hart Avenue.

RIDING PLOW, MASSEY-HARRIS 4½-Foot Cut Mower, cheap for cash. W. Fletcher, 17 ring 5, Keene.

ONE ELECTRIC WASHER, ONE PRAM, good condition, cheap. 'Phone 2564F.

RUBBER GOODS OF EVERY DESCRIPtion mailed in plain wrapper, postpaid by us. Write for mail order catalogue, saving 50%. P. O. Box 81, Mail Order Dept. J, Hamilton, Ontario.

MECHANIC'S VISE, 50-FEET HOSE, Electric Fan, Seven-Tube Mantel Radio, Victor. 423 Mark Street.

MOFFAT GAS RANGE, GOOD CONDITion. Apply 35 Lafayette.

CABBAGE AND CAULIFLOWER Plants, cheap. 108 Stewart.

REFRIGERATOR. 199 CRESCENT.

FOR SALE OR RENT — CABIN TRAILer. 166½ Simcoe Street.

PIANO ACCORDIAN, 120 BASE, WITH Case, excellent condition, cheap. 'Phone 3766J.

SAIL BOAT, COMPLETE MARCONI-Rigged. 'Phone 992 ring 1-4.

CEDAR FRAME CANVAS-COVERED Sixteen-foot Canoe, practically new; also Two Paddles. Apply to Dr. O. C. Watson, Campbellford, Ont.

LARGEST ASSORTMENT OF FLOOR Covering and Rugs, all qualities. Absolutely lowest price in City. Remnant Clearing. Fine's Furniture Store, 189 Charlotte Street.

BABY CARRIAGE, GOOD CONDITION 382 Waterford.

FIVE-BURNER GAS STOVE, SEVEN Dollars. 315 Mark Street.

FOR SALE

6 Fuel 6

DRY SLABWOOD
12" - $2.50 4-Ft. - $2.00
PER HALF-CORD.
'Phone 3160
THE PETERBOROUGH LUMBER CO. LIMITED.

BAKER'S WOOD YARD — BONE DRY Mixed Softwood, $2.50 Half-Cord Also Mixed Slabs, Cut. 'Phone 676

SPECIAL SALE — PILE OF MIXED Wood to Clear at $2.25 per Half-Cord, cut. Baker's Wood Yard. 'Phone 676.

DRY SLABS, $2.50 HALF-CORD. Dinsdale's 'Phone 133

$1.25 QUARTER-CORD, BEST DRY Slabs. 'Phone 58

DRY SLABS, REDUCED PRICES. R. Shearer 695J.

7 Live Stock and Poultry 7

BAY MARE FOR SALE, 1,300 LBS., 3 years old, broke. 'Phone 992 ring 5.

TEN HORSES, MOSTLY MARES; ONE Extra Good Clyde Mare, 7 years old; Matched Pair of Mares, 26 cwt., 4 and 5 years old; Nice Pair with white points. Harry Tinney, Cavan.

ONE BROOD MARE, PERCHERON, 5 Springer Cows, some freshened, TB tested. Al. Ferguson, High Street.

SIX PIGS, SIX WEEKS OLD. CHARLIE Faux, Birdsall. 'Phone 36 ring 41.

CHESTNUT MARE, 7 YEARS OLD, 1,250 lbs. $115; Black Aged Mare, 1,300 lbs., $45; Aged Standard Bred Stallion, $90. Will Exchange him for Live Stock. Allan Mann, Peterborough.

Baby Chicks

J. M.'S SEVEN HUNDRED BRAY PULlets averaged 465 Eggs Daily all last Fall and held that 66 per cent. average all Winter. Order your Bray Chicks To-day for real production next Fall and Winter. Bray Hatchery, Peterborough, 'Phone 3834.

8 Real Estate 8

FARM FOR SALE — 200-ACRE FARM, in Otonabee Township, with crop all in. Property of the late Richard Harrison. Attractive price for immediate Sale. With or without Stock and Implements. 'Phone Peterborough 627 ring 11 or 1197W.

COTTAGE, 5 ROOMS, 3-PIECE BATH, furnace, hardwood floors, fireplace, garage, large Lot $3,250
M. STOREY
374½ George Street. 'Phone 939.

FOR QUICK SALE — 100-ACRE FARM, Frame House, large barn on stone wall, stabling under, good land, 4 miles from City. Bargain, including all crop, $4,000. Six-Room Bungalow, edge of City, all modern plumbing, furnace, hardwood floors, large Lot, Garage, real buy, $2,300, $1,000 cash, balance $5%. Apply P. E. Rutherford, 197 Brock Street.

LOT FOR SALE, BONACORD STREET, 29' x 187'. Apply 502 Cross Street.

9 Business Opportunities 9

HAVE YOU A SOUND, PRACTICAL Invention for Sale, Patented or Unpatented? If so, write Chartered Institute of American Inventors, Dept. 33-A, Washington, D.C.

SMALL STORE, GOOD OPENING MEAT Market, residential district. Write Box 174, Examiner.

9X Building Material 9X

USED LUMBER, PAINT, STEEL ROOFing, Sheeting, Electric Motors. Market Prices paid for Scrap Iron, Metals, Waste Paper. Peterborough Metal and Waste Co., 256 Simcoe Street. 'Phone 697.

10 Used Cars 10

CARS WANTED.
CASH PAID FOR GOOD USED CARS. LIENS PAID OFF.
YOU GET BALANCE IN CASH.
CLIFF CURTIS - FRED REVOY
288 CHARLOTTE ST.

'29 DESOTO CABRIOLET, GOOD MOtor; reasonable. 523 Rogers, after 6 p.m.

'29 DURANT 4 SEDAN, $75.00. APPLY 539 Harvey.

FOR SALE — '27 CHEVROLET SEDAN. A1 condition. $50.00. 112 McDonnel.

SOMEWHERE
IN THIS
DISTRICT
There is someone who wants what you have to sell.
And there is always someone who has what you want to buy.
In either case the short cut is an Examiner Classified Ad.
Simply telephone 1600.

EXTRA
INCOME
You can easily rent that extra bedroom. Just phone the Ad Taker at
THE EXAMINER
TEL. 1600

TOO LATE TO CLASSIFY - - By Baer

"They had it fixed up by that motorcycle service shop in the Examiner classified ads!"

TO RENT

11 Miscellaneous 11

ELECTRIC FLOOR POLISHERS AND Electric Vacuum. 'Phone 149.

11X Apartments for Rent 11X

ATTRACTIVE TWO-ROOM APARTment. 37 Dennistoun Avenue. 913J.

APARTMENT, HEATED, NEWLY DEcorated. Furnished, Unfurnished. Business Girls, Couples. 709 Water.

BRIGHT, HEATED APARTMENT, newly decorated. 601 Water.

BRIGHT, FURNISHED, HEATED Apartment, Gilmour Street. 'Phone 788F.

MODERN FIVE-ROOM APARTMENT, heated, oak floors, very central, 275 Charlotte Street. 'Phone 1362J.

GROUND FLOOR APARTMENT, FURnished or Unfurnished. 960M.

UPPER DUPLEX, 375 STEWART, MOdern. Apply Lewis' Beauty Parlor.

11XX Houses to Rent 11XX

SIX-ROOMED HOUSE, ALL CONVENiences, Modern, South. 'Phone 1343.

BRICK HOUSE, CENTRAL. APPLY 82 McDonnel, or J. Preston, Omemee.

HOUSE, NO. 338 RUBIDGE STREET—$35.00 per month. Hot water heating Possession arranged. 437 George

SIX-ROOMED HOUSE, WITH CONveniences, McDonnel Street. Apply 554 Downie.

12 Rooms 12

ATTRACTIVELY FURNISHED BEDrooms, by Day or Week. 'Phone 1055.

COMFORTABLE, FURISHED BEDSitting-Room, suitable for One or Two Gentlemen; central; Breakfast if desired. 'Phone 2809.

TWO ROOMS, THIRD FLOOR, SUITable for Business Girls; Partly Furnished. Apply 176 McDonnel.

FURNISHED, GOOD LOCALITY; REAsonable; Gentlemen preferred. 'Phone 1372M.

TWO FURNISHED ROOMS, TELEphone, continual hot water, 659 Water.

TWO ROOMS, CENTRAL; SUIT BUSIness Couple. 'Phone 2680M.

FURNISHED BED - SITTING-ROOM. 642 George.

TWO UNFURNISHED ROOMS, CENtral, conveniences, adults. 45 McDonnel.

TWO BRIGHT ROOMS, LIGHT HOUSEkeeping, South-end. 861W.

12X Summer Cottages 12X

COSY COTTAGE, CHEMONG, SIX Rooms, electricity, screened porch. 'Phone 1534J.

FURNISHED COTTAGE ON CHEMONG Lake. 'Phone 1791.

Summer Cottages
The New Summer Resort
EASTVIEW
Twenty-two Choice Lots on the south-west short of Buckhorn Lake. Good fishing and hunting. Excellent bathing beach. Only 15 miles from Peterboough. $150.00 per Lot for quick Sale.
A. E. THOMPSON, Realtor
Kresge Building. 'Phone 536

LAKE FRONT COTTAGE, CHEMONG; good condition; all conveniences; suitable for children — for Sale, reasonably. Dr. McPherson, Peterborough.

TWO COTTAGES, CHEMONG PARK. Month or Season. Rent reasonable. 'Phone 965W.

REV. E. M. COOK'S COTTAGE, FIVE Rooms, Furnished, Boat. Will Rent for Season. Two miles north of Selwyn. Apply W. N. Blewett, Lumber Mill, Bridgenorth.

FURNISHED COTTAGES FOR RENT on Lake Chemong, including One New Log Cottage, Three Bedrooms, and fireplace. Allan Mann, Peterborough.

STONEY LAKE, MAIN SHORE, BEtween McCracken's and Crowe's Landing, 4-Roomed Furnished Cottage, Screened Porches, ice, wood furnished. 'Phone Warsaw 13 ring 21, Joseph Hamilton, Lakefield, R.R. No. 2.

FOR RENT — FURNISHED COTTAGE, 4 Bedrooms, Chemong Park. 'Phone 1489W.

FURNISHED COTTAGES, ON CHEmong Lake. 'Phone J. E. McConkey, 506 ring 3, Lakefield.

FOR RENT — DESIRABLE FURNISHed Summer Cottage, Kawartha Park, Stoney Lake, Main Shore, near Sandy Beach. 'Phone 1362J.

CLASSIFIED ADS BRING BIG RESULTS

WANTED

15 Miscellaneous 15

SMALL APARTMENT, FURNISHED OR Partly Furnished. State rate and location to Box 175, Examiner.

GENTLEMAN OF QUIET HABITS Wants a Large, Airy Room, Unfurnished, Ground Floor preferred. Write Box 184 Examiner.

LIVE POULTRY — PAY HIGH PRICES. 'Phone 1728J. 170 Aylmer. M. Florence.

WANTED — ALL KINDS OF JUNK. Rags, Iron, Copper, etc. Highest cash prices. Florence, 342 Stewart Street 'Phone 694W.

OLD GOLD. PHILLIPS', 408½ George (over Liquor Store).

WOOD TO CUT. 'PHONE 2273.

BUSINESS GIRL DESIRES AIRY, FURnished Bed-Sitting Room; all conveniences; central. Write Box 172, Examiner.

1-3 HORSE-POWER MOTOR, 60 CYcles; must be in good condition. 'Phone 592.

17-Help Wanted. Male or Female-17

WANTED — RELIABLE MARRIED Couple, with experience, to Work on Dairy Farm. 'Phone 505 ring 41, Lakefield. Write W. J. Tedford, Young's Point.

WANTED—GOOD COOK STOVES AND Furniture. 'Phone 3475W.

THREE-ROOMED APARTMENT OR Duplex. Write Box 203, Examiner.

18 Help Wanted. Female 18

HOUSEKEEPER WANTED, MIDDLEaged Lady for good Farm Home. Write Box 178, Examiner.

EXPERIENCED DINING-ROOM GIRL at once. Apply Windsor Hotel, Buckhorn. 'Phone Lakefield 542-21.

EXPERIENCED MAID, SLEEP OUT. Apply 200 O'Carroll Avenue, between 7 and 9 p.m.

19 Help Wanted Male 19

ASSISTANT OVERSEER IN DRAWING Department of Worsted Yarn Mill. State age, experience, Box 181, Examiner.

EXPERIENCED FARM HAND WANTED. 995 ring 24.

19X Agents Wanted 19X

WEEKLY INCOME — SELL PROVEN quality Red ag Nursery Stock. Thirteen Hundred varieties. Full or part time. Excellent samples. Real sales help. Dominion Nurseries, Montreal.

SALESMAN WANTED BY LOCAL Concern. Good proposition offered to Man who can prove his worth. Write Box 173, Examiner.

20 Employment Wanted 20

PRACTICAL NURSING AND HOUSEkeeping. 'Phone 1875J.

ACCOUNTANT - BOOKKEEPER, WITH fifteen years of experience, desires Position of any kind where there will be a chance for advancement. Write Box 185, Examiner.

YOUNG MAN HAS 3 YEARS' EXPERIence in Beverage Room, Waiter or Bartender; references. 'Phone 607J.

CANADIAN LEGION HAVE LISTS OF Competent Returned Men to Fill Temporary or Permanent Positions Give the ex-Soldier a chance to work for you. 'Phone 141

AN EXPERIENCED CHAUFFEUR AND Truck Driver Wants Work, any kind or any place. 'Phone 2688.

YOUNG WOMAN WANTS HOUSEkeeping Position immediately, well experienced. Write Box 154, Examiner.

POSITION AS NURSEMAID. 'PHONE 2993J.

WASHINGS TO DO AT HOME, CALLED, Delivered. 2231W.

21 Boarders Wanted 21

ROOMERS WANTED, CENTRAL. 'Phone 169J.

ROOM AND BOARD. 'PHONE 1584.

ROOM AND BOARD, CENTRAL. 251 George Street.

ROOM AND BOARD, 168 STEWART. 1497J.

BOARDERS, NEAR QUAKER AND Westclox; all conveniences. 368 Mark.

YOUNG MAN TO BOARD. 190 CHARlotte, Charibond Apartment Q.

BRIGHT FRONT ROOM, WITH PRIvate family, central; Breakfast if desired—Gentleman. 'Phone 654.

TWO ROOMS, WITH BOARD, FOR Gentlemen. 'Phone 1647F.

If the proverbial needle in a haystack is ever found it will be through a Classified Ad in The Examiner.

WHO CAN DO IT

22f Miscellaneous 22f

FAMILY WASHINGS, ROUGH DRY, Called For and Delivered, $1. 210 Lake Street. 'Phone 1966.

EXPERT FLOOR POLISHING. 'PHONE 1714.

LANDSCAPE GARDENING — ROCK Gardens, Lawns Made or Relaid Rustic Archways, many designs. Work guaranteed. Go anywhere. E. J Rutter, No. 7, Highway, Norwood.

PAINTING, PAPERHANGING. REAsonable rates. 'Phone 2865J.

PAINTING AND PAPERHANGING AT reasonable rates. Terms if desired. 'Phone 2699.

Watkins Fly Spray Does a Better Job!

When you buy fly spray, you want one which will kill flies at a low cost. That's what you get when you buy Watkins, because flies really stay dead when Watkins Fly Spray hits them.

It costs less because it goes further. My price is right, for you get your money's worth from me.

You are sure of getting full price for your milk, because this Spray is odorless, stainless and will not taint the milk. You can use it in the house too.

Dairymen report that they have to buy only half as many gallons of Watkins Fly Spray to get the same results. It's cheaper because you use less.

F. E. and W. J. M. Dunford
Rural Watkins Dealers
LAKEFIELD

CITY MOVING AND CARTAGE. R. Shearer, 'Phone 695J.

DUSTLESS FLOOR SANDING. J. H. Vance, 773 Aylmer. 'Phone 1292.

CARPENTER WORK, DAY OR CONtract. 'Phone 3407J.

HOLDEN & MILLIGAN
Interior and Exterior Decorators.
Estimates Free.
'PHONE 3322M.

ELECTROLUX CLEANING — CHESterfields. Rugs, Drapes. Demothing. 'Phone 1679J.

MOWER AND BINDER KNIVES GROUND
On Water-Cooled Grinding Wheels. Prompt Service.
Lawn Mowers Machine Ground
FREE DELIVERY.
Wm. Taylor, 446 George St. N.

23 Auto Repairs and Accessories 23

COAL OIL, 16c. DISTILLATE, 13½c Vulcanizing, Car Repairs, Guaranteed Service. Dawson's Service Station. 'Phone 1523.

28 Moving and Storage 28

SHORT DISTANCES OR ANYWHERE in Canada or United States, Covered Padded Vans. Experienced, Courteous Man. Apply, full particulars. A. Rawlinson, Limited, 610 Yonge Street Toronto.

34 Radio Service 34

1939 PHILCO
CAR RADIOS
$39.95.
BROWN'S RADIO SERVICE
547 George Street.

LOST

37 LOST 37

TEN-DOLLAR BILL, GEORGE OR Charlotte Streets, Friday Night. Please 'Phone 1009W.

IN DOWNTOWN STORE, GLASSES Finder leave at Examiner. Reward.

KEY CASE, CONTAINING KEYS AND Driver's Licence. Finder 'Phone 1545J. Reward.

TERRY BLUE TERRIER, ON SUNDAY Evening, color black and white. Named "Jackie." Wearing saddle collar. Finder 'Phone 2255J.

SUITCASE FISHING KIT, ON LAKEshore Highway, between Toronto, Welcome and Hastings via Bensfort. Finder please return to Max Humphries, Hastings, Telephone 90 ring 2, reverse charges.

AT CORNER HUNTER AND GEORGE Saturday Afternoon, Lady's Purse. Owner in need of money. Please leave at Examiner.

BUYERS
OF
FARM STOCK
Always follow Examiner Classified Ads That's why farm stock is sold so quickly by using
THE EXAMINER
TEL. 1600

Paint or Paper,
Plant or Plaster,
The WANT ADS
Finds Its Master.

PROFESSIONAL

41 Accountant 41

EDWARD HUMPAGE — Chartered Accountant, Auditor. 419 George Street

44 Lawyers 44

EMMETT F SHEEHY — Bonded Attorney Loans. 397 George Street.

PECK, KERR & McELDERRY — Barristers and Solicitors, 415 Water Street Peterborough. Telephone 1950 E. A Peck, K.C. F D Kerr K.C. V J McElderry K.C.

HON. G. N. GORDON, K.C. W. B. GORDON — Law Offices, 395-397 George Street Appointment by Telephone, 3300 and 3301.

JACOB LOW — Barrister, Solicitor Notary Public. Money to Loan on First Mortgages 219 Hunter Street West Peterborough, Ont 'Phone 2244. Nights and Holidays 1021.

ALEXANDER L. ELLIOTT, K.C., M.P.P. —Barrister, Etc. Money to Loan. Interviews by Appointment. Telephone 3. Office: 355 George Street, Kresge Building, Peterborough.

W. R. PHILP — Barrister, Solicitor Notary Public. 385 Water Street 'Phone 602.

46 Nursing 46

GRADUATE NURSE, ANY CASE. Rates reasonable. 'Phone 2022.

47 Mineral Fume Baths 47

MINERAL FUME BATHS.
DE-TOXIFY AND RE-VITALIZE NATURE'S WAY.
'PHONE 3157, PETERBOROUGH
220 BROCK STREET.

MONEY TO LOAN

MORTGAGE LOANS, 5½%, APPLY TO G. N. Gordon, K.C., and W. B. Gordon

$50 TO $500
LOANS
WITHOUT ENDORSERS
12 Months to Repay. Quick Service. No Credit Enquiries of Friends or Relatives
RATES AUTHORIZED BY SPECIAL ACT OF DOMINION PARLIAMENT
CENTRAL FINANCE CORPORAION
Second Floor KRESGE BUILDING
355 GEORGE STREET
TELEPHONE 1703, PETERBOROUGH
Loans Made in Nearby Towns.
Tune in CFRB, 6-6.15 p.m. Daily

PERSONAL LOANS
$50 TO $400
To responsible persons of sufficient earning ability who are the owners of a Car or Furniture, whether fully paid for or not, we offer is service. Only your signature required. Loans repayable in convenient monthly payments.
TORO FINANCE CO.
181 CHARLOTTE STREET

49 NOTICES 49

PHONE HALLIDAY'S FOR NEW LOW Sale Price on Hardwood Flooring. Your New Floors will cost Less. Monthly payments if desired. 1086—Wm. J. Bull, Local Sales Representative, 539 Downie.

WEEDS

CUT THE WEEDS ON YOUR PROPERTY.

The Ontario Weed Control Act states: "Every occupant of land or if the land is unoccupied the owner shall destroy all weeds designated noxious by the regulations as often in every year as is sufficient to prevent ripening of their seed."

WILLIAM FRANCIS,
Weed Inspector,
Otonabee Township.

IN THE MATTER OF THE BULK SALE OF THE ASSETS OF HUM LEE Carrying on Business Under the Style of HOME LUNCH, at 394 George Street, Peterborough, Ont.

NOTICE IS HEREBY GIVEN, That all Creditors and others having any CLAIMS against the above named HUM LEE, carrying on Business under the firm name of HOME LUNCH, at 394 George Street, Peterborough, are required to send on or before the 24th Day of June, 1938, to the undersigned Trustee, their names, addresses, and descriptions and full particulars in writing of their Claims, Statement of their Accounts, the nature of the Security, if any, held by them;

AND TAKE NOTICE, That after the 24th of June, 1938, the said Trustee will proceed to distribute the proceeds derived from the said Bulk Sale of the Assets of the said Hum Lee among the persons entitled thereto having regard only to the Claims of which he shall then have notice; and the Trustee shall not be liable for the said Assets or any part thereof to any person of whose Claim he shall not have received notice.

DATED at Peterborough, this 28th Day of May, 1938.

D. J. LAWRIE,
375 Water Street, Peterborough,
Trustee,
By His Solicitor, A. L. ELLIOTT.

Tenders For Loans By Debentures

SEALED TENDERS will be received by the TOWNSHIP OF SMITH, UNTIL THURSDAY, JUNE 23RD, 1938, at 8.00 p.m. (D.S. Time), for TWO LOANS for the amounts of $6,500 and $15,000, covered by Twenty-year Debentures of the Township of Smith.

SEPARATE TENDERS will be received for these Loans. The Loan of $15,000 may be Tendered for in Parts of Not Less Than $3,000 each, or in a Lump Sum.

THE TOWNSHIP OF SMITH has no Debenture Debt at present, so this gives an opportunity for a long period Investment protected by the excellent financial standing of the Township.

The lowest or any Tender not necessarily accepted.

Address all Communications and Terms to the undersigned.

DATED, Bridgenorth, Ont., June 15, 1938.

PERCY T. UDY.
Clerk and Treasurer.

CLASSIFIED ADVERTISING BRINGS RESULTS

AUCTION SALES

FOR A SUCCESSFUL AUCTION — J. S. MILES, Auctioneer, Valuator Tel. 1471

HOME IMPROVEMENT

FOR CEMENT WORK
'Phone HOWARD ROSE 2312J
FREE ESTIMATES

Plumbing and Heating.

FOR EXPERT PLUMBING AND HEATING REPAIRS & CONTRACTS SEE J. L. P. SMITH - 372 WATER ST.

Electrical.

COMPLETE
ELECTRICAL SERVICE
Electrical Fixtures
And Wiring Devices.
GRANT & LOUCKS
418 George Street. Tel. 798.

Hundreds
of
Opportunities
Await Your Choice
In the
EXAMINER
Want Ads
TODAY
and Every Day!

Cottages Renting,
Bicycles Selling,
Ice Boxes Moving,
In the WANT ADS.

NEED MONEY?
Sell something you have that you don't want. It's easy to do if you use an Examiner Classified Ad. Just Phone 1600

CLASSIFIED
ADVERTISING
BRINGS RESULTS

IMPORTANT!
The More You Tell
The Quicker You Sell
Give an interesting description of the thing you wish to sell. Write your want ad so that it would interest you if you were the buyer. Be sure to sign your name to your ad and tell how to reach your place. Remember, the more you tell the quicker you sell.

The Examiner
CLASSIFIED
ADVERTISING RATES

Cash Rate:
1 Cent per Word or Figure per Insertion Minimum Charge 25c

Charge Rate:
4 Cents per Word or Figure per Insertion Minimum Charge 35c

Box Numbers:
One or more Consecutive Insertions ... 10c

Coming Events:
Per Word per Insertion 2½c
Minimum Charge 50c

Special Announcements:

Birth Announcements	50c
Engagement Announcements	50c
Marriage Announcements	50c
Death Notices	50c
Card of Thanks (up to 1 inch)	50c
In Memoriam (up to 2 inches)	75c
Over 2 inches (per inch extra)	50c

Legal, Municipal, Government, Auction Sales:

First Insertion per agate line	12c
Repeat Insertions	8c

'PHONE 1600

The Crossword Puzzle

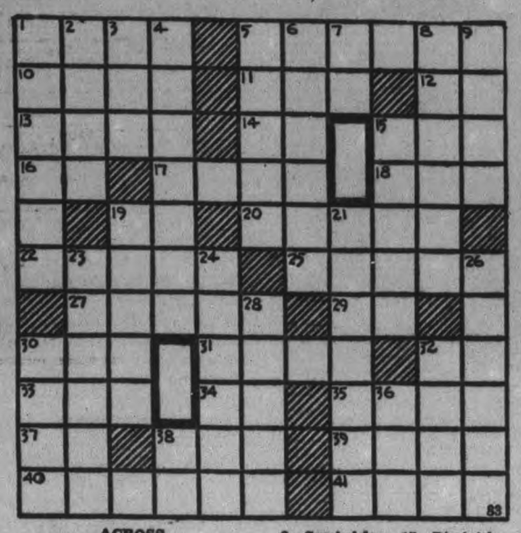

ACROSS

1—All (considered one by one)
5—A body of paid applauders at a theatrical performance
10—Low, flat mass of floating ice
11—International unit of illumination
12—Symbol for radium
13—Liquefy by heat
14—Form of the verb "to be"
15—Jewish month (poss. case)
16—Type measure
17—Young sheep
18—A club
19—Masculine pronoun
20—Kind of nut
22—Entire
25—Prices
27—Inflow
29—Exist
30—Milk (pharm.)
31—Bough of a tree
32—Sixth note of the scale
33—Diminutive of Abraham
34—Chinese measure
35—On top
37—Assimilated form of -in
38—Because
39—Departed
40—Revives
41—Female sheep

DOWN

1—Worn out with age
2—Aluminum sulphate
3—Symbol for cosine
4—Subservient political hangers-on
5—Tread heavily
6—Timber
7—Chopping tool
8—Polite
9—Point of the compass
15—Diminish
19—Therefore
21—Pilfer
23—Capable of living
24—A color
26—Forms
28—Layers
30—A den
32—Solitary
36—A barge
38—Symbol for ferrum

Answer to previous puzzle

U	T	O	P	I	A			P	O	H	S
S	E	N	I	O	R			I	R	A	N
E	R	E		N	I	C	E		R	E	
S	N		V	I	S		D	O	L	L	
		S	I	Z	E	S			E	L	
C	R	I	M	E		E	D	A	M	S	
H	A			D	E	C	A	Y			
O	I	L	Y		T	R	Y		P	E	
O	S		A	C	H	E		N	A	A	
S	I	A	M			E	T	H	I	C	S
E	N	D	S			R	E	A	L	T	Y

COPYRIGHT, 1938, KING FEATURES SYNDICATE, Inc.

THE TUTTS By Crawford Young

SALLY'S SALLIES

People who make a habit of being a friend in need, are apt to end up that way.

Lakeviewers Sentenced

BRAMPTON, Ont., June 18—(CP)—Four Lakeview men were sentenced today to two months in jail on charges of unlawful assembly. Three women, facing similar charges, were released on suspended sentence. They were convicted a week ago. Premier Mitchell Hepburn ordered their arrest when they appeared with a group of striking relief recipients from Lakeview at Queens Park, April 22.

DONALD DUCK By Walt Disney

TILLIE THE TOILER —By Russ Westover

HENRY —By Carl Anderson

BRICK BRADFORD —By William Ritt and Clarence Gray

MUGGS AND SKEETER —By Wally Bishop

BRINGING UP FATHER —By George McManus

THE GUMPS

Ivanhoe Woman Is Re-elected Institute Head

(Examiner Correspondence.)

MADOC, June 20.—The North Hastings district annual convention was held at Rylestone on Friday, with lovely weather, and an excellent attendance of about one hundred and fifty from the nine branches of the district: Cashel, Madoc, Bannockburn and Eldorado, Cooper and Remington, Marmora, Ivanhoe, Wellman's, Springbrook, and Ryleston.

Splendid attention was given from first to last of the convention which, with Mrs. J. C. Sills, of Ivanhoe, district president, in the chair, and Mrs. Kenneth Bateman as secretary-treasurer. Following community singing, the president's address showed a visit to most of the branches and excellent co-operation given in all branches of the Institute work.

The district financial report and that of the branches were given by Mrs. Bateman, and the auditors' report accepted.

It was decided that the directors for 1937 should be a nominating committee and meet at the noon hour, and that each branch be taxed five cents per member for district funds.

The address of welcome by Mrs. Anderson of Rylestone was stimulating and inspiring and was replied to by Mrs. C. Spry of Marmora.

Miss Collins, superintendent of leadership training schools, was then called on, and spent some time in explaining the co-operative program and the services offered the Institues by the Department. After many questions and much discussion it was decided to take up the subject of buymanship as a district project, and that the leaders chosen by each branch meet at Marmora for two days, one to be in August, the other possibly November.

Adjournment was made for dinner, where an excellent and most appetizing dinner was served to all by the members of the hostess branch.

Following dinner, the delegates, numbering 33, were asked to take front seats to be ready for the election of officers.

Mrs. Bickel gave a splendid paper on "Peace," after which Miss Maitland of Springbrook gave a beautiful solo, "Rock Me to Sleep."

The nominating committee then presented their report, given by Mrs. C. Clancy.

Officers Installed.

Other nominations were called for, and the following officers were installed for 1938-9:

President, Mrs. J. C. Sills, Ivanhoe, (re-elected); 1st Vice-President, Mrs. F. Rutherford, Rylestone; 2nd Vice-President, Mrs. W. Grass, Gunter; 3rd Vice-President, Mrs. Haacke, Marmora; Secretary - Treasurer, Mrs. K. Bateman, Eldorado; Federation delegate, Mrs. T. L. Nickle, Madoc; alternate, Mrs. C. Whytock, Madoc; District delegate, Mrs. F. Rutherford, Rylestone; alternate, Mrs. C. Spry, Marmora. Chairmen of districts were also appointed.

Miss Powell of Bowmanville, superintendent of girls' work, then spoke. Her theme, the training of girls in sewing, and other achievement works was most interesting and three branches of the district took active part in furthering this work during the year. Achievement Day for girls and their leaders and all interested will be July 27, and will be held in Stirling.

Reports from all the chairmen of committees were well prepared and well received, and all showed the many phases of work attempted and achieved during the year.

Mrs. Hollongsworth gave a humorous reading, "An Inventor's Wife."

Mrs. Denyes, Federation delegate for Belleville area, gave a very thoughtful resume of the work of the Federation Board in Toronto, and all were much interested.

A hearty vote of thanks was extended to the Rylestone members for their generous hospitality and to all the speakers.

A hearty invitation was received to hold the next District Annual convention in Eldorado, which was accepted.

The convention closed by singing of the Institute Ode and the National Anthem.

Italo-German Bloc

BERLIN, June 20 (CP-Havas). — A proposal that Italy and Germany form an economic bloc with the southeastern European countries "in which commerce would be removed, to a certain extent, from the influences of the world market," was made today by Prof. Ernst Wagemann, president of the Reich statistical office.

Village Cut Off Close To London

ROMFORD, England, June 20—(CP)—Dating back to the days of Richard I, the sleepy old village of Curtis Mill Green is again seriously considering building a road to the outside world.

It is seven miles from here and 20 miles from London. It is not accessible in winter except in "sludboots" of the Wellington variety because mud is knee-deep in the fields and bogs intervening between the village and nearest road.

A cluster of 21 houses is grouped in a forest glade and the main street has never carried the weight of an automobile. No tradesmen, except wandering tinkers, call and everything including coal has to be carried by man-power or on a horse drawn drag.

Oil lamps and candles are used for lighting. Millie Abrams, one of the villagers, bakes her own bread and makes her own butter. She says: "If any one dies they have to be carried 2½ miles to the nearest undertaker. One funeral we had here they had to prepare a track across the swamp with sticks. Then we carried the coffin to the hearse."

Cutty Sark Lives As Training Ship

LONDON, June 20—(C).—Use of lofty-sparred Cutty Sark — fastest clipper that ever defied a gale—as a training ship, will gladden shellback hearts from Singapore to 'Frisco.

The heart of Cutty Sark, for a live and responsive thing as she must surely have a heart, will be gladdened too. Last of her noble race she will once more feel the running feet on her decks and have the satisfaction of seeing the colorful craft of sail handling and rigging perpetuated.

For 15 years after her retirement the big clipper has impatiently strained at her mooring lines at Falmouth. She had been saved from the wreckers by sentimental Captain W. H. Downman, Weymouth. He died recently and his wife turned the ship over to the Thames Neutical Training College.

The Cutty Sark has been brought to the Thames from Falmouth and berthed beside the college's other training veteran, an old man-of-war, the Worcester. Cutty Sark will be used exclusively by juniors for sailing drill and other nautical exercises. Deed of gift provides she may be repaired but not altered.

Last of the racing tea clippers, Cutty Sark was built in 1869 at Dumbarton and started in the trade to China. Her greatest triumphs came later when she figured in the Australan grain races which today attract an ever-decreasing fleet of Scandinavian sailing ships.

Cutty Sark was distinctive. She carried a veritable cloud of canvas and under all plain sail could spread 27 separate "clouts" with a reserve of 20 "frills" for lighter winds. Her best run for 24 hours was 370 miles, averaging 15½ knots and she once outpaced a mail steamer when logging a steady 15 knots.

The Daily Telegraph and Morning Post welcomed the re-establishment of the venerable clipper. "Those who control the navy and mercantile marine," the paper declared, "seem agreed that the time once spent in learning sail cannot be easily spared by the future seaman or officers. Yet it is held by many who have served on the sea that even a perfunctory knowledge of sail makes a unique ingredient in the sense of seamanship.

"Cutty Sark, moored in the Thames and immobile, will at least teach her cadets the methods of handling sail and remind a mechanical age that the sea demands of its devotees an individuality. A famous ship will take up again her duties as a mother of men."

To Invade Jungle In Steel Caravan

BALTIMORE, Md., June 20—(CP)—Modern invasion of South American tropics arms more against the climate of the jungles than against possible hostility of natives.

Construction men now preparing to invade the oil belt of Colombia have paid most attention to scientific building and equipment of a train of trailers in which they will drive into the pungles.

The trailers, ready here for shipment to Barranquilla, Columbia, are constructed entirely of steel in varying shapes and weights. They have insulated roofs and tarpaulins for protection against the tropical sun and are painted aluminum to deflect the heat. Side walls are of wire mesh to keep out the malarial mosquito and other insects.

This caravan, powered by heavy duty Diesel tractors, will be the road-building advance unit of a train of heavy oil-drilling and pumping machinery, heading for oil sources deepin the jungles.

Will Transplant Canadian Spruce

ST. JOHN'S, Nfld., June 20 (CP)—Captain Jack Turner, chief forestry officer in the department of natural resources, returned here from Canada where he arranged for shipments of coniferous seedlings for transplanting in Newfoundland.

He obtained the seedlings after visiting the forest authorities of Nova Scotia, Quebec, Ontario and the Dominion Government departments at Ottawa. Quebec will supply white spruce seedlings while Ontario will supply those of red, white, jack and Scotch pine. The Dominion department will supply poplar seedlings.

It is proposed to distribute the seedlings among the schools. Scholars will plant and care for them. White spruce seedlings will be placed in transplantation beds for two years before they will be distributed experimentally.

Germany will celebrate the making of the two-millionth German automobile.

Man Loses Tooth Dog Really Hurt

TORONTO, June 20 — (CP). — When a dog knocks out a man's teeth it's news, a Toronto newspaperman discovered when he turned up for work with a cavernous hole where his frontal incisor ought to be.

No, he hadn't run into a door in his sleep, fallen out of bed or anything like that. It was his playful Irish terrier pup, a bit of a vaulter, doing a header to his master's laughing mouth.

It was not the tooth the dog-fancier mourned so much as the hurt look on the animal's face as, tail between legs, he scuttled off to a corner convinced he had been whacked sharply on the head for his finished performance.

Manchoukuo Clash

TOKYO, June 20—(AP).—A Domei (Japanese News Agency) dispatch today said border patrols of Manchoukuo and Sovie. Russia had clashed at Nanbetsuri, killing one Manchoukuan and wounding one. The dispatch said the Soviet patrol retreated.

Daylight Time Not Wanted In South Africa

CAPE TOWN, June 20 (C.P.). — The proposal to introduce daylight-saving to the Union of South Africa has been rejected by the Union government, according to a reply sent by J. H. Hofmeyr, minister of the interior, to the Associated Chambers of Commerce of South Africa.

A resolution was adopted at the Chambers' annual congress in which it was agreed that "a conference be called to invite the contracting parties to the standard time convention to consider the introduction of a daylight-saving scheme between the months of October and March inclusive" in the Union's summer season.

The question was submitted to Mr. Hofmeyr and received the attention of the expert advisers of the department, including local astronomers, economists, business men and industrialists.

In his reply the minister says the "attitude of the government in this matter is that, while it recognizes certain advantages might no doubt follow the introduction of the daylight-saving scheme to certain parts of the Union, and notably in the more easterly situated portions, it cannot be overlooked that in Cape Town and the western areas generally the inhabitants practise daylight-saving all the year round."

"Their clocks which actually show the standard time for South Africa," Mr. Hofmeyr added in explanation, "are in fact 44 minutes in advance of the local mean time. Their day, therefore, begins three-quarters of an hour before that of, for example, the inhabitants of the Transvaal, and it may be concluded that they would naturally object to further revision which would compel them to commence the day an hour earlier." In conclusion Mr. Hofmeyr draws attention to the rejection of daylight-saving bills by the House of Assembly in 1926 and 1928.

Estimates show the number of South Africans, black and white, who practice unofficial daylight-saving in the Western province, amounts to nearly 1,000,000.

Worth $500,000

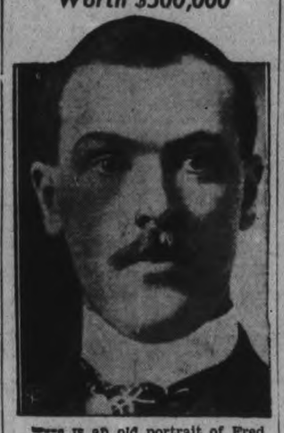

Here is an old portrait of Fred Schroyer, who died at the age of 72 in his Masontown, Pa., home. Thought to be a recluse without funds, Schroyer lived in a house which had neither lights, running water, no other conveniences. When his heirs got a locksmith to open an old safe, they found a hundred $1,000 bills, liberty bonds and other negotiable securties valued at nearly $500,000.

May Put Tigers In Sanctuaries

HOBART, Aasmania, June 20. — (CP).— The Tasmanian marsupial tiger-descendant from the world's first mammals and for this reason known to scientists as a "living fossil"—isn't extinct after all.

It has been found again by the Animal and Birls' Protection Board in Hobart, and apparently lives in densely timbered regions near the west coast of this island state.

Immediate steps will be taken to set up sanctuaries in an effort to protect the beast from extinction.

"Er-Targyn," a new opera of Kazakh folk songs treated in modern style, has just been produced in Tashkent, Russia.

Scrubbing Not In Disfavor With Housewife

(Examiner Correspondence.)

CAMPBELLFORD, June 20. — Scrubbing is not such an arduous task after all, at least not in the minds of ladies who are members of the Seymour West Women's Institute. It was in answering the roll-call, "The Work I Like Best," that the strange revelation was made and members vouch for the accuracy of the report that a majority of the 62 members present regarded the task among their favorite indoor sports.

The meeting was held on Thursday afternoon at the home of Mrs. L. Murphy, and the new president, Mrs. Fred McCulloch, occupied the chair for the first time, and Miss Irene Curle acted as secretary in the absence of Miss Vera Clark.

The report of the district officers' meeting held in Codrington last month was given by Mrs. Howard Clark, following which Mrs. Robert McCulloch and Mrs. Arthur Rutherford were chosen to head a membership contest. During the business portion of the meeting it was planned to hold a lawn social on July 6 and members of the executive will constitute a committee to formulate further plans for this. It was also decided that the next meeting which will be on July 21 should take the form of a picnic field day at the home of Mrs. Charles Macoun.

The program for the afternoon was in charge of Mrs. Ray McCulloch, and opened with a period of community singing led by Mrs. Raymond Free.

Miss Mary Murphy gave the concluding number on the program, a humorous reading entitled "The Aspiring Dishwasher." Lunch was served by the hostesses, Mrs. Charles Craighead, Mrs. Ed. O'Connor, Mrs. Alec Green, and Mrs. John Locke.

New Rinso gives 25 to 50% more suds —declare happy women everywhere

THE NEW Improved Rinso not only gives richer suds—but they *soak* out dirt *faster*. In as little as a 10-minute soaking Rinso's energetic suds loosen all the dirt. Yet Rinso is so safe, you can soak your clothes in its suds overnight and be certain that no harm will come to them. White clothes come out dazzling white and sweet-smelling. Colours come bright and fresh as new. Clothes last 2 or 3 times longer washed this gentle "no-scrub" way. Recommended by the makers of 26 famous Canadian washers.

Tune in Rinso's "BIG TOWN"—starring Edw. G. Robinson with Claire Trevor—Tuesday Evenings, C.B.C. Network. See local paper for time and station

Bethel Y.P. Sets Date For Social

(Examiner Correspondence.)

EAST EMILY, June 20.—The regular meeting of the Bethel Young People's Society was held on Thursday evening. The business part of the meeting was taken charge of by the president, Miss Dorothy Dayman, who informed the society that the garden party will be held on June 27, it being the only date on which it would be convenient for the Kiwanis to put on the program. The meeting was then turned over to the missionary convenor, Miss Thelma Bailey.

Miss Audrey Boate read the Scripture lesson, which was followed by the explanation of the Scripture by Miss Thelma Bailey. Rev. Mr. MacTavish then gave a very interesting topic and the meeting was closed with the benediction.

ROYAL LIVE-SAVER

Princess Elizabeth of England has been awarded the certificate of the Royal Life Saving Society for passing the elementary tests in swimming, object diving, life saving and resuscitation of the apparently drowned.

FAREWELL TO BACKACHE!

Her back ached—she felt miserable—no pep—she couldn't be "bothered" to go out—lost contact with her friends and was lonely. Her sister advised her to take Dodd's Kidney Pills. Her backache soon vanished—enthusiasm and energy returned—her eyes sparkled—her step was sprightly—and once again she was her "old self." 115

Say GOODBYE TO BACKACHE with **Dodd's Kidney Pills**

WAKE UP YOUR LIVER BILE—

And You'll Jump Out of Bed in the Morning Rarin' to Go

The liver should pour out two pounds of liquid bile into your bowels daily. If this bile is not flowing freely, your food doesn't digest. It just decays in the bowels. Gas bloats up your stomach. You get constipated. Harmful poisons go into the body, and you feel sour, sunk and the world looks punk.

A mere bowel movement doesn't always get at the cause. You need something that works on the liver as well. It takes those good, old Carter's Little Liver Pills to get these two pounds of bile flowing freely and make you feel "up and up". Harmless and gentle, they make the bile flow freely. They do the work of calomel but have no calomel or mercury in them. Ask for Carter's Little Liver Pills by name! Stubbornly refuse anything else. 25c.

THE CANADIAN DEPARTMENT STORES LIMITED

YOU SHOP WITH *Confidence* AT THE MODERNIZED C.D.S.

If You Cannot Come to the Store, Phone 3000

For Comfort This Summer

"Li-Lo" Air Beds

Handy at Camp, Cottage, on the Beach, Lawn, etc.

EACH

5.95

Wherever you go this Summer, sink down with a sigh of content on one of these English-made air mattresses! Soft as a cloud, light in weight, collapsible — they're made of a rubberized cotton material with pillow and body sections. Easy to carry — luxurious to own! Edges shaped to prevent rolling off. Approximately 29 x 75 inches deflated. Colors: green, red, and brown. Each 5.95

Indeflator

To inflate or deflate the Li-Lo Mattress in two minutes. Each **1.00**

—Basement, C.D.S.

Novelty Lamps

Wood lamps, with spool stem, and raised wood base, shade of paper parchment. Complete with socket and cord. Colors, maple, natural and white. Each **.98**

—Basement, C.D.S.

Upright Style Toaster

Nickle plated with good wire element. Cooks two slices of toast at once. Less Cord. Each **1.29**

—Basement, C.D.S.

Play Togs for the Little Miss

Each **$1**

COTTON PRINT SUN SUITS

In a variety of gay colors. Bib style top with cross straps at back. Each **$1**

SLUB REP PLAY SUIT

Washable cotton novelty Suit with sun glasses in side pocket. Each **$1**

COTTON DRILL OVERALLS

The practical coverall style for the little gardner. Complete with package of seeds. Each **$1**

—2nd Floor, C.D.S.

Note These New Regular Low Prices On *Eatonia* Cottons

Another drop in the price of cottons enables us to lower the price on our Eatonia Cottons and thus retain the slogan "Value Unsurpassed".

***Eatonia* Bleached Sheeting**

Women who insist on superior quality and value show their preference year after year for our sheeting.

63" wide	yard .45
72" wide	yard .50
81" wide	yard .55
90" wide	yard .60

***Eatonia* Pillow Cotton**

40" wide	yard .29
42" wide	yard .31
44" wide	yard .33

A snowy white circular weave in sufficient weight to assure dependable service.

***Eatonia* Cotton Pillow Cases**

When you choose Eatonia you know you are getting a dependable quality in cotton pillow cases and unsurpassed value. Deep hemstitched hems. Size about 42" x 33". Pair ..... **.69**

—2nd Floor, C.D.S.

For Summer Cooking

The Everite Oil Stove

WITH 3 BURNERS

16.35

The asbestos lighting rings and short chimneys give a quick, intense blue flame. Finished in ivory with porcelain enameled burner drums. Cooking height 31½ inches. Glass container for oil supply. "Wickless" burners are raised and lowered by control handles and the flame is brought under the cooking vessel or oven bottom — direct heat where it is needed. Stove legs have levelers to ensure even oil flow. Top and lower shelf Black.

—Basement, C.D.S.

Floor Coverings

Square Yard **1.30**

A good selection of imported and domestic inlaid and moulded inlaid Linoleums in a variety of new and colorful designs. Estimates gladly given on recovering your floors. Sq. yard 1.30

—Basement, C.D.S.

THE CANADIAN DEPARTMENT STORES LIMITED

Tomorrow
FAIR AND WARM.

The Peterborough Examiner

Last Year
MAXIMUM 85 - MINIMUM 66

VOL. LXXX, No. 144 — PETERBOROUGH, TUESDAY, JUNE 21, 1938 — PRICE THREE CENTS

Chinese Rush 500,000 Into Hankow

Strengthen Defences While Japs Flounder In Mud

SHANGHAI, June 21 (A.P.). — China reorganized and strengthened Hankow's defences to-day while Japan's offensive against the temporary capital remained stuck in the mud by the spreading flood of the Yellow River.

Every day's delay to the Japanese, the Chinese high command said, has been used to bolster strategic points blocking what is expected to be Japan's line of attack deeper into China.

Sixty new divisions, numbering about 500,000 men, were said to have been prepared to take up positions in Hankow's last line defence.

The unexpected delay also was vitally helpful, Chinese declared, in assembling new equipment, including a large number of planes from Russia, and elsewhere, 1,200 Russian tanks, 380 Russian guns, and 300 other guns.

Blocked by the floods, the Japanese were reported in retreat from the Honan Province front where, two weeks ago, wavering Chinese resistance placed Chengchow, junction of the North-South Peiping-Hankow and East-West Lunghai Railroads, in peril of capture.

Volunteer Plan Swings Russia In Line

LONDON, June 21 (CP Cable)—The Spanish non-intervention committee today accepted the main features of the British revised plan for evacuation of volunteers.

The agreement improves the hopes for peace in Spain. France has informed Great Britain that the Pyrenees frontier now is effectively closed to the passage of arms and ammunition.

The British plan, when finally through the committee, will be submitted to both sides in Spain for approval.

S. B. Kagan, Russian representative, declared there were "good prospects" of reaching an accord, indicating that Russia, whose attitude hitherto has been the big question mark, would line up with Great Britain and France in seeking a Spanish settlement.

The committee adjourned at one p.m. to resume its sittings late today.

All Agree But Spaniards

Despite the agreement, however, there remain formidable obstacles. There is yet no sign that the Spanish factions would agree either to the scheme to withdraw foreign troops or a truce. Mussolini has committed himself to a demand for a complete victory for Franco.

Spanish government sources in London, commenting on the report from Paris that the border would be sealed tightly against war supplies, said: "The Chamberlain-Mussolini manoeuvring testifies to our tough resistance, but the situation is admittedly serious. Effective closing of the French border would greatly handicap us since we already are feeling the pinch because of Insurgent air attacks on sea-borne supplies."

Taylor Presides

F. Trafford Taylor, of St. Boniface, Man., president of the International Kiwanis, will preside at the 22nd annual Kiwanis convention to be held in San Francisco, June 26-30.

2 Missing Fliers Found Dead In Plane Wreck

FLIN FLON, Man., June 21 (C.P.). — Bodies of Archie Turnbull, manager-pilot of Turnbull Airways, and Allen J. Wallace, member of a geological survey party, were found yesterday in the wreckage of their Bellanca plane on the south-east shore of Laurie Lake.

The wreckage was found by Pilot Kenneth Main, flying one of three planes searching for the men missing since they hopped off on Friday for Reindeer Lake, 200 miles north of this northern Manitoba mining town.

Reports here said the plane apparently burned immediately after the crash. It was believed both men died instantly. The men were flying into the Reindeer Lake area where the geological survey party of 12 men had established a base. Dr. J. L. Weeks of Ottawa heads the party. Further details were not available.

De Valera Is Given 15 Of Working Majority

DUBLIN, June 21—(CP).—Prime Minister Eamon De Valera's Fianna Fail party, after allowing for the election of a speaker, will have a working majority of 15 in the new Dail Eireann.

Final returns from Friday's general election, held under proportional representation, gave the following standing:

	1938	1937
Fianna Fail	77	69
Fine Gael	45	48
Labor	9	13
Independents	7	8
Total	138	138

Slim Homesick?

CHATHAM, Ont., June 21 (CP).—Slim Summerville, sad-faced movie comedian, wishes he could return for a month or so to renew childhood friendships, he told Roy Chrysler, who has just returned here after a visit with Summerville at Hollywood. Summerville recalled the many shows he played in as a child in Chatham.

German Cars Worry To Britain

Undersell U.K Makes; Camouflaged Subsidy Blamed

LONDON, June 21 (C.P.). — Alarmed by mounting imports from subsidized industries in Continental countries, an organized campaign has been launched by business interests in Great Britain for anti-dumping measures patterned on Canadian and the United States plans.

The Empire Industries Association has taken the lead in the movement against such imports, and has directed its heavy guns on Germany in particular, which in recent years has captured a big slice of the United Kingdom market in the low priced motor car field.

The association points out that imports of German light cars increased from 28 in 1935 to 5,181 in 1937, while 3,183 were admitted during the first four months of 1938 despite a 33⅓ per cent. ad valorem duty.

The German product, known in the Reich as the "strength-through-joy" car, retails in the United Kingdom from £135 ($674), or anywhere from £22 to £110 below British-made cars of comparative horsepower. Inside Germany itself, it is claimed, the same cars sell for the equivalent of £145 at the standard rate of exchange. It is estimated the actual billing price for a car to the British importer is between £55 and £60.

A Vital Threat.

The threat to the British motor industry is described as "vital." On the basis of 1937 German imports, it is estimated 4,600 workmen were thrown out of employment.

Other industries are also feeling the pinch of competition from subsidized imports, which brought the following statement from M. Tuke, secretary of the Wholesale Fashion Trades Association:

"There is no doubt that a cleverly camouflaged subsidy scheme is enjoyed by German exporting houses. The sooner special measures are adopted for dealing with an exceptional emergency, the better will it be for British trade."

To meet the situation the Empire Industries Associates is urging the government to invoke the relevant sections of the Finance Act of 1935 which gives the authorities power to value any article in accordance with the "price it would fetch in a sale in the open market."

The Association of British Chambers of Commerce is supporting the campaign.

Alfalfa Industry In Full Swing

TORONTO, June 21 — (CP) — Spring rains and warm weather have brought promise of good crops in most parts of the province, the Ontario Department of Agriculture announced today in its weekly crop report.

The report says: "A new industry in the form of an alfalfa dehydration plant is in full swing in the Oakville district. This plant is merchandizing approximately 20 tons per day."

North Simcoe reported that frequent and heavy rains in the past two weeks "have promoted very rapid growth, although damage was heavy in the north part of the county from a recent storm. Prince Edward county, in Central Ontario, reported that "all crops look promising."

"Hay crop is looking very good as we had had plenty of rain, but the grain crop is probably damaged by a little too much rain," the department's representative in Cochrane said. The report added that "all crops, however, looking better than average."

Pastures in Middlesex county generally are in excellent condition with abundant feed for all kinds of livestock. Spring grains there will have a fair length of straw while corn and roots "are rather backward because of cool weather but in most instances are a good stand."

Some hay has been cut in Brant county, but little has been stored. Spring grains are good, while winter wheat has headed out and "is doing well despite the patchiness apparent earlier in the spring." Tobacco destroyed by wind two weeks ago has all been replanted.

No Parking Meters

OTTAWA, June 21 (C.P.).— City Council last night defeated 18-8 a recommendation to install parking meters on business streets for a six months' trial.

During discussion of the recommendation Alderman A. E. Band said although more than 14,000 tickets had been given for traffic violations in Ottawa last year only 900 had paid fines.

Only For Artists

MARLBORO, Mass., June 21 — (AP).—No longer will the undraped figures of Apollo Belvedere and Venue de Milo stand in the assembly hall of the Marlboro High School. Settling a spirited controversy, the school committee decided that henceforth they would repose in a small room used by drawing classes.

Detour Please A startling thing to a motorist not familiar with this district would be a sign on the middle of a bridge reading "Detour." But the Floating Bridge across Lake Chemong boasts such a sign at its centre, and motorists here accept it and the detour with equilibrium. (Examiner Staff Photo.)

Britain's Defences Ready Says War Chief

Spending 5 Million a Day On Armaments Has Done Wonders Says Hore Belisha

LONDON, June 21 (CP).—Leslie Hore-Belisha, secretary for war, declared confidently today that "the country is ready to defend itself."

We've done wonders in rearmament," he told the council of the National Liberty party.

"We have spent a vast sum of money (on rearmament) to a figure approaching £1,000,000 ($500,000) a day," the war secretary said, "and despite the fact that we have met that bill we have spent £50,000,000 a year more upon social services.

"That achievement is remarkable—to have redressed the bankruptcy of the nation and to have made it strong.

"I hope that it will be reported throughout the world for it will indicate to potential breakers of peace that this country has inexhaustible resources, financial, material and spiritual, with which to resist any disturbances.

181,000 Volunteers Ready

"I frequently hear that we have no guns and very few men with which to resist a possible enemy. As far as the army is concerned we are now in the second year of our rearmament and, compared with 1936, we have 181,000 volunteers in the territorial army as compared with 136,000 in 1936, an increase of 50,000 men in two years.

"The same story of progress can be told about the regular army. The number of recruits taken in April and May of this year was 6,630, compared with 3,789 in the corresponding period last year."

First Day Of Summer Lands In Heat Wave

TORONTO, June 21 (C.P.). — Toronto entered the first day of summer with hot numid weather that looked for a time as if it would break seasonal records. The temperature mounted to 88 above at 11.30 a.m., but 30 minutes later it started down again, reaching 86 at noon. The highest on record for the date was 89 in 1909.

Ice-cream sales soared 100 per cent. yesterday here and remained at a high level to-day. Frank O'Donnell, chief forecaster of the Toronto Bureau, said to-day present weather was likely to continue a day or two.

Obedience First

HANKOW, June 21—(CP-Havas)—Even though he later recaptured the city which he abandoned against orders, General Lung Ho-Hun, commander of the 88th Elite Chinese Division, was executed Friday for a breach of military discipline, General Chiang Kai-Shek's headquarters announced to-day.

General Lung failed to carry out orders to defend Lanfeng, Lunghai railroad city, against the Japanese. He reorganized his forces and retook the city, but "military discipline cannot countenance disobedience," the army communique said.

B.C. Member Tempted To Be Smuggler

OTTAWA, June 21 (CP).—A veteran and respected member of the House of Commons last night confessed he once contemplated embarking on illegal pursuits. He was A. W. Neill (Ind., Comox,Alberni). Discussing the Vancouver unemployment situation, he recalled he had once been out of a job in the same city.

"I knew what it was to be hungry,' he said. "There was no relief nor were there any government supplies. What I wanted to mention, however, is the fact that the morale of men deteriorated very rapidly.

"We had to eat to live, and even though we were striving to get jobs, and some jobs were handed out, we got to the stage where we were almost afraid to get a job and we did not want to work.

"The less intelligent men would have become hoboes or petty thieves and the more intelligent ones might have gone into some form of confidence game.

"I was seriously contemplating going into a scheme for smuggling Chinamen into the United States—a profitable occupation at $500 a head, and five years in the penitentiary if we were caught."

Chamberlain Vetoes Reprisals On Franco

LONDON, June 21—(CP Cable)—Prime Minister Chamberlain will take no reprisals against General Franco for the bombing of British ships in Spanish waters.

The government, he told the House of Commons today, held many of the attacks were deliberate. They were against international law. But, after careful, exhaustive examination of all methods of giving them aid, the government had come to the conclusion it would be impossible to do so without intervening in the Spanish war.

The Prime Minister's declaration roused the Labor opposition to indignation.

"What's the new navy for?" shouted a Clydesider.

"What of the lives of British sailors?" clamored the Labor back benches.

From time to time during Mr. Chamberlain's speech the interruptions were so great he could scarcely be heard.

Nazis Describe War On Jews As Self-Defence

BERLIN, June 21—(AP)—Stung by eye-witness reports in foreign newspapers, the German press today broke its silence on the Anti-Semitic drive which seems aimed at "cleansing" Berlin of its 140,000 Jews.

A colorful editorial in the leading Nazi organ, Chancellor Hitler's own Voelkischer Beobachter, sought to justify the drive as an "act of self-defence by the people against Jews who are swamping Berlin, especially from Austria."

Although the drive begun June 1 continued, the ministry of economic exempted foreign Jews living abroad from property registration regulations which the United States had protested. New regulations also relaxed the rules as they apply to German Jews living abroad.

"Paradoxical though it may seem," the Beobachter declared, 'the louder the foreign press has railed about Anti-Jewish persecutions the more the Jews have wanted to come here.

"It is the material prosperity of the Reich that attracts them and makes them submit willingly to any restrictions placed upon them for the Jews are notoriously thick-skinned."

The Beobachter charged the new influx consisted primarily of "smugglers of drugs and currencies, counterfeiters and professional swindlers", It accused the newcomers also of "behaving with intolerable impertinence" to Aryan women and girls.

Refer to French Action.

The Beobachter recalled allegedly forcible expulsions of Germans from Alsace-Lorraine in 1920 after France annexed the region.

"We never yet have told the Jews to get out at 24 hours' notice with a hundredweight of personal property as the French did with Germans of Alsace-Lorraine," Hitler's paper exclaimed.

It became increasingly clear, however, that emigration of Jews was an objective of the persecution.

Jews among the 2,000 estimated seized in raids said all who declared their willingness to leave the country were released from custody almost immediately.

They also said Jewish shop owners who promised they would close their stores and give up business were given preferred treatment.

Julius Streicher, who controls the Anti-Semitic Weekly Der Stuermer, expressed the belief "extermination" of the Jews would be the only solution of the Jewish problem.

The Officer Wins

PETROLIA, Ont., June 21 (C.P.). — Constable David Strothers takes his duty seriously here. When Vaughan Tobias decided he should drive home, the constable thought Tobias should walk. Their verbal argument became physical and Strothers fractured his hand but won the argument. Tobias did not drive home; he walked to jail, charged with being intoxicated while in charge of an automobile.

New Naval Chief

LONDON, June 21—(CP-Havas) The King to-day approved appointment of Admiral Sir Martin Dunbar Nashmith to the post of Commander-in-Chief of the Plymouth naval base, replacing Admiral Sir Reginald Plunkett-Ernle-Erle-Drax. The appointment is effective September 30.

A Humber Victim

TORONTO, June 21 (C.P.). — William Sanderson, 16, was drowned while swimming late last night in the Humber River in West Toronto. His body was recovered a half-hour later. Ruth Vangili, 18, paddling in a canoe, heard the youth's shouts and plunged in to attempt a rescue.

MONTREAL, June 21 (CP) — Clarence M. Rudel, rpesident of Canadian Vickers, Limited, until his retirement about a month ago, died here today.

Day Long Battle Riles House As Opposition Protests Handling Of B.C. Jobless

Warn Policy Opening Way To More Riots; McGeer Lays Charge Bank Of Canada Not Controlling Credit

OTTAWA, June 21 (CP).—A managed currency based upon the experience of Great Britain is Canada's opportunity to provide employment, build a national highway system and end the financial embarrassment of Dominion and provincial governments, in the opinion of G. G. McGeer (Lib. Vancouver-Burrard).

With typical fire and plain talking the former Vancouver Mayor wound up a hectic House of Commons session yesterday with a claim the Bank of Canada was not controlling credit and that the government was failing to implement its pre-election promises on monetary reform.

Mr. McGeer was frequently in conflict with Finance Minister Dunning whose remarks, coupled with interjections from Opposition Leader Bennett, brought a sharp retort from the Vancouver member.

"I never dreamed," he said, "that it would be my misfortune to sit in a Canadian House of Commons and see the leader of the opposition, a Conservative, more Liberal than some of the Liberals sitting on the treasury benches."

"You haven't yet,"Mr. Dunning declared.

The debate, which followed a four hour wrangle over the unemployment disturbances in Vancouver, arose over the resolution on which Finance Minister Dunning based his bill to enable the government to acquire complete and exclusive ownership of the Bank of Canada.

This, Mr. McGeer said, was "a step in the right direction" but he was not ready to cheer until there was some effective effort made by the government to so manage currency as to put money to work rather than leaving it in the banks. England had done it successfully and Canada had that experience as a guide.

The Vancouver Case.

J. S. Woodsworth, C. C. F. leader, precipitated the debate on eviction of the Vancouver unemployed who were forcibly removed Sunday from public property they had occupied for a month. His action forced postponement of the start of the budget debate until today when Hon. Earl Lawson, (Con. York South) will launch the opposition attack.

Members of all groups in opposition joined in criticising the government, on its handling of the Vancouver situation. Labor Minister Rogers replied with a reiteration of his declaration that no special status would be established for unemployed in Vancouver, especially when urged by such a demonstration as was carried on there.

Justice Minister Lapointe said the law had been broken and the authorities moved to correct that situation, after showing the greatest forbearance and toleration. So long as he was Minister the law would be maintained.

Members of the C. C. F. and Social Credit group warned that the policy of the government was paving the way for more violence.

Dunning and the Bank.

Introducing his legislation for the complete government ownership of the Bank of Canada, Mr. Dunning said the chief reason was that constitution of the bank was being

(DAY LONG BATTLE)
(Continued on Page 8, Column 5)

Village Reeves Put Up Fight On Assessments

Discussion of the appeals against the equalized assessment that was determined by a special board of valuators composed of Judge Smoke, Judge L. V. O'Connor of Cobourg and Fred Morrow, registrar of deeds, was begun at this morning's sitting of the county council. The appeals are from the three villages, Lakefield, Norwood and Havelock and from Smith township.

Deputy-reeve Fowler of Smith is chairman of the committee on equalization.

Warden McDonald said Dummer had both the Y. W. C. A. and Rotary Club camps in its area. "We have placed them at a value that wouldn't hurt them. I told them if the county gave us some relief we might be able to do something for them. Otherwise we would be paying the county for something we were not collecting."

Reforestation

The Warden also mentioned the property the county was buying for reforestation, and said the question of its exemption from taxation should be considered.

"If we have a nominal assessment of the land it would be quite as much as growing trees would stand in the way of assessment," Reeve Anderson said. "A crop of trees should be no more assessable than a crop of wheat. Take the value of the land as it was before trees are planted on it. That could apply to all wood lots."

Reeve Coughlin said the county wood lot is now crown land and not assessed, would it be assessed if it became county property, he asked.

"I don't know" Reeve Anderson replied, and Reeve Tanner said it was probably a matter for the legislature to determine.

Reeve Fowler and Warden McDonald were asked to consult the solicitor E. A. Peck, K.C., on this question and report on Thursday.

The committee took up the petitions from the three villages and Smith township.

Reeve Seeney of Havelock said the local assessment of the village was $392,000 last year and was now $388,000, but he considered that this amount was nearly twice what it should. Property losses have declined sharply since operations of the C. P. R. have slowed down, and Reeve Seeney said the assessment should be reduced $100,000.

Reeve Anderson remarked that when the C. P. R. pay roll was $30,000 a month the village was asses-

(VILLAGE REEVES)
(Continued on Page 2, Column 4)

Madame Curie-Joliot Hunts Radium D In Arctic Ore

Three Planes Hunt Missing Party Of Two Surveyors

Flin Flon, Man., June 21 (CP). THREE PLANES of Turnbull Airways today started search for Archie Turnbull, manager-pilot of the firm, and A. J. Wallace, members of a geological survey party, who failed to return here during the week-end from a survey flight.

The men hopped off Friday in a new Bellanca machine and headed north from Flin Flon, about 400 miles north of Winnipeg. The search planes are operating out of Reindeer Lake, about 200 miles north of here.

An Instalment Act

HALIFAX, June 21 (CP)—Designed to safeguard Nova Scotia buyers on the instalment plan from losing investments on purchased goods, the instalment payment contracts act, enacted at the last session of the provincial legislature, will go into force June 30, Attorney General J. H. MacQuarrie announced last night.

Under the new act the department of the attorney general has control over dealers and salesmen selling on the down payment plan. Among the features of the act, the department has the power to prohibit repossession of goods on which a certain sum has been paid.

OTTAWA, Jnue 21 (C.P.). — Madame Curie-Joliot, daughter of the famed discoverers of radium, is at work on ores from Canada's Great Bear Lake radium deposits, it was disclosed here to-day by F. B. Friend of Port Hope, radium physicist who arrived in Ottawa to speak before the Society of Chemical Industry.

Her objective is the development of commercial methods for the recovery of other minerals of the radium group, particularly Radium D, which have not yet been produced industrially, Mr. Friend said.

Radium D is now found in the lead which is separated from the ores during the process of extracting radium of medical use, Polonium another radio-active element,, also discovered by the Curies, is likewise present in Canadian pitchblende, but has yet to be produced on a commercial scale.

Future In Navy

WINDSOR, Ont., June 21 (CP).—There are bright futures in the navy for youths not afraid to work and who can take discipline, since navies of the world have shown "growing pains" in the past few years, according to Commander E. R. Mainguy, Ottawa, director of the naval reserve branch of the Department of National Defence.

Mainguy is here to make a decision as to whether the latest division of the Royal Canadian Volunteer navy reserve will be established in Windsor or London. The city which shows the most interest will be chosen, he said.

Find Cook Spread Typhoid In Camp For Years

HALIFAX, June 21 (CP).—Efforts of medical detectives in tracking down typhoid carriers who rarely suffer from the disease but leave a trail of death and illness behind them were described to the Canadian Public Health Association today.

Dr. J. J. MacRitchie, Nova Scotia health department medical officer, told of an outbreak of the fever in a lumber camp in 1936. Several deaths resulted. New sanitary arrangements were made, but the infection continued. A study of records showed the same cook had been employed over a period of years.

The cook was examined and found to be a carrier. He gave up his job and submitted to an examination which rendered him non-effective. He had no previous case history of typhoid. Other carriers examined were found to have been previous typhoid cases.

Hunt Infected Potatoes

TORONTO, June 21 (CP)—The Ontario Department of Agriculture announced today it was seeking to trace 42 cars of infected potatoes which reached here last week from Virginia for distribution in Ontario. The potatoes are infected with bacterial soft rot.

"If these potatoes or peelings are thrown out carelessly by housewives, spores from these tubers may be blown miles to potato fields," the department announcement said.

Troops From Bermuda Sent To Bolster Jamaica Garrison

Kingston, Jamaica, June 21 (CP) ONE HUNDRED men of the Sherwood Foresters Regiment were landed here today from the British cruiser York to strengthen the Imperial forces in Jamaica. They were embarked at Bermuda.

The York sailed later in the day for the Pacific by way of the Panama Canal. She was followed shortly after by the cruiser Ajax, summoned to Kingston when riots broke out in May and the earlier part of this month. The Ajax returned to Bermuda.

Grandson Lags

GUELPH, Ont., June 21 (CP).—John Crowe, rifleman here, will have to improve a lot to come up to his grandfather's standard. The two competed in the weekly shoot of the Guelph Garrison Rifle Association and the grandfather Col. C. R. Crowe, scored 97, the grandson, only 75.

Thermometer Hits 91

At 2.30 this afternoon, which is considered to be about the hottest time in the day, the thermometers of the official weather man, A. O. Phillips, registered 91 degrees, equaling Monday's high.

The Weather

The Examiner's Barometer

Noon - - 29.34

Peterborough Temperatures

To-day:
6 a.m. - - 62
Noon - - 87
Yesterday:
Highest - 91
Lowest - - 57
One Year Ago:
Highest - 85
Lowest - - 66

Ninety-one degrees, highest temperature of the year, was registered yesterday; this mark equalled June's maximum last year, recorded on the 26th, while two degrees higher was reached on May 31st.

Weather Forecast

Lower Lake Region and Georgian Bay —Fair to-day and Wednesday and continuing warm; light to moderate variable winds.

Northern Ontario — Moderate southwesterly winds, fair and warm. Wednesday: Mostly fair and continuing warm; probably scattered thundershowers.

Ottawa and Upper St. Lawrence Valley — Fair to-day and Wednesday, and continuing warm; moderate westerly winds.

Lake Superior — Moderate southwesterly winds; fair and warm. Wednesday: Moderate winds; mostly fair and warm; probably scattered thundershowers.

Manitoba — Partly cloudy and not quite so warm to-night and Wednesday; probably light scattered showers in southern districts.

Kenora and Rainy River — Mostly fair and warm to-day and Wednesday, probably scattered thundershowers.

Saskatchewan and Alberta — Partly cloudy to-day and Wednesday, and not quite so warm; probably light scattered showers in southern districts.

London, 8 a.m. — Temperature, 58; fair; west light winds.

Paris — Temperature, 61; fair; northeast light winds.

Rev. MacOdrum Dies Suddenly In Brockville

BROCKVILLE, Ont., June 21. — (CP).—The Presbyterian Church in Canada is without an official head today through the death of Rev. Dr. Donald MacOdrum, elected Moderator of the Church at the General Assembly in Toronto only three weeks ago.

Dr. MacOdrum, minister of the First Presbyterian Church here since 1925, died suddenly yesterday at the age of 74. Since his return from the Assembly, held June 1, he appeared to be enjoying good health and preached two sermons Sunday. He died 30 minutes after suffering a heart attack.

Church regulations make no provision for the election of a successor until next Assembly, scheduled for Midland, Ont., next June. Meanwhile urgent business requiring personal attention of the official head of the Church may be transacted by any former Moderator. Probably these duties will devolve upon Dr. Hugh Munroe, New Glasgow, N.S., whom Dr. MacOdrum succeeded.

Native of Nova Scotia.

First native of Nova Scotia to be Moderator since 1876, Dr. MacOdrum was born in Mira, and was educated at Sydney and Pictou Academies, Dalhousie University and the Halifax Presbyterian College, at which he completed his studies in 1889.

Teaching school before his ordination, he went to his first charge at Marion Bridge, N.S., later serving at Moncton, N.B.; Pembroke, Ont.; St. Andrews, N.B.; Halifax and Brockville. He resigned the Brockville charge recently, his resignation to take effect in September.

He was a former Moderator of the Ottawa and Montreal Synod of the Church and served as chairman of the Brockville Presbytery.

His widow and three sons survive. They are: Rev. M. M. MacOdrum, Sydney, N.S.; Alastair, a student at McGill University, and C. Gordon, Brockville.

Girl Is Drowned Near Ingoldsby

LINDSAY, June 21 (CP).—Tellie Onipchuck, 18-year-old Ukrainian girl of Toronto, met death by drowning in the waters of Cannings Lake, near Ingoldsby, Haliburton County, Saturday noon according to word reaching here Monday.

Accompanied by some friends from Toronto who were holidaying at Ingoldsby for the weekend, Miss Onipchuck was enjoying the waters of the lake near the shore. Unable to swim, she wandered out past a rocky ledge and dropped suddenly out of sight.

Friends who witnessed her disappearance tried vainly to reach her but her body was not recovered for more than half an hour. Artificial respiration failed to revive her.

Havelock Masons Parade To Church

(Examiner Correspondence.)

HAVELOCK, June 21. — The members of the Havelock Masonic Lodge held their annual church parade to the United Church for last Sunday evening's service. Forty-two members of the brethren were in attendance to hear the sermon by Rev. S. A. Kemp, who chose as his text, "The Builder." He compared the Masons of the modern day as speculative, using the square and level as symbols of virtue, while those of earlier history were operative, who put the square and level to actual use.

After the service, Rev. Mr. Kemp was invited to the Masonic Lodge Rooms, where the thanks of the brethren was extended to himself, the Board of Management, and the choir for the splendid service provided.

B.C. Flier Killed

OXFORD, England, June 21. — (CP-Havas) — Pilot-officer Colin W. E. Milburn of Prince George, B. C. attached to the Brize Norton Aviation School at Carterton, Oxford, was killed when his airplane cracked up near Filkins today.

Creepers On Tracks Stall Section Of Freight Train

Fort William, June 21 (CP).

CATERPILLARS, swarming over the Canadian Pacific Railway tracks Saturday night, stalled the second section of No. 3 express between Pearl and Loon Stations.

The rails were made so slippery with the bodies of the insects that the drivers spun without taking hold.

A freight train engine, sidetracked at Loon to allow the passenger to get by, gave the stalled train a boost that enabled it to get started again. The delay caused the section to arrive at Fort William 20 minutes late.

George Renison Wins Award Trinity School

PORT HOPE, June 21.—George E. Renison, son of Bishop R. J. Renison, Toronto, senior prefect of the school, was awarded the bronze medal, most coveted prize of the year, at the seventy-third annual speech day held at Trinity College School, Port Hope. The Bishop was in the audience as his son received the award.

In keeping with tradition, he was "rushed" by the boys—carried from the hall on the shoulders of his fellow-students—when the award was made. The bronze medal is awarded each year, by secret ballot of the masters, to the student who shows the greatest perseverance throughout the year in industry, integrity and courtesy.

The Hamilton bronze medal, highest all-round award in the junior school, was won by J. C. W. Hope.

J. R. C. Cartwright won the special prize for "Head Boy and Chancellor's Prize Man," highest scholastic award in the senior school, and D. M. Irwin won the Grand Challenge Cup for all-round athletics in the senior school.

Rev. J. Scott Howard, cricekt captain in 1876, presented the cup and bat to this year's captain, W. Mood, and the bat presented by Norman Seagram to the best batsman, was awarded to his nephew, T. B. Seagram.

Rev. the Hon. H. J. Cody, President of the University of Toronto, was speaker at the prize day exercises. R. P. Jellett of Montreal, member of the board and President of the Montreal Branch of the Old Boys' Association, was Chairman, and P. A. C. Ketchum, Headmaster, dealt with the school's record for the year.

Speaking as President of the University of Toronto, Canon Cody addressed a word of welcome to the students of the school, who would be entering the colleges of that university this fall, and congratulated the Board of Governors and supporters of the school on the calibre of the Headmaster, P. A. C. Ketchum. The family of which Mr. Ketchum was a member, he said, had made an outstanding contribution to secondary school education in Canada.

Terming teaching the "least advertised, worst paid, and most highly rewarded profession," the speaker urged the students not to neglect their profession in making their choice of a future career. He urged them, too, while their teachers yet lived, to make it a point to tell them how much they, as students, owed them.

MILLBROOK

The Municipal Council, at its June Meeting, presented one of its members, Councillor Douglas Shepard, with a handsome electric reading lamp, in recognition of his recent marriage to Miss Gertrude Henderson of Otonabee.

Mrs. P. I. Bentley left on Monday morning for Hamilton as delegate from the local Lodge to attend the sessions of the Grand Lodge of the Rebekahs of Ontario. During her stay in Hamilton Mrs. Bentley will be the guest of Mr. and Mrs. R. Jones.

Later in the week Wilfrid Elson will go to Hamilton to represent the Millbrook Lodge I.O.O.F. at the Grand Lodge of Oddfellows for Ontario.

On Sunday, June 26, the annual Confirmation service for the Parish of Cavan will be held in St. Thomas' Church at 7 p.m., with candidates from the three churches presenting themselves for this rite, which will be administered by Rt. Rev. Bishop Beverley, D.D., of Toronto.

Venom For Cancer

PHILADELPHIA, June 21 (AP). —Rattle snakes and water moccasins at the Zoo are going to do their bit for medical science. At a public demonstration, they will contribute venom for medical purposes. It is used to treat haemophillia (excessive bleeding), cancer and—snakbite.

GERMANY'S NEW AUTO ROAD

Germany's "Autobahn" will eventually consist of 7,000 miles of double-track motor highway without grade crossings.

It's the refreshing thing to do

DRINK Coca-Cola

Seven Nurses Graduate From Nicholls Hospital

Seven nurses were graduated from Nicholls Hospital on Monday evening at the Graduation Exercises in the Collegiate auditorium. The nurses shown above are (Back Row), left to right, Jean Crighton Kingdon of Lakefield; Laura Evelyn Davidson, of Morganston, and Leafa Mae Linn of R. R. No. 3, Campbellford; (Front Row) left to right, Mary Ethelda Weidmark, of Picton, Marjorie Adelaide Ashie of Mille Roche; Muriel Irene Baker of Hampton and Helen Marion Thom of Lucknow.

County Council To Deal With Assessment

Convening the county council a day earlier than usual for its June sessions was prompted by an additional problem involving the equalization of assessment and not the reported prospect of a trip to Guelph with the Peterborough branch of the United Farmers of Ontario, Warden E. N. McDonald stated in the brief opening formalities Monday afternoon.

Smith township and the three villages, Lakefield, Norwood and Havelock have protested that their assessment for county tax purposes is too high, and does not take into account and provide for losses in municipal values which these minor constituents contend should be adjusted.

Smith township declares that it has lost the taxes formerly paid by the Canada Cement Company on property acquired by the Hydro-Electric Commission. Lakefield asserts that its local assessment has declined $264,501 in the last two years. Norwood contends that its assessment by the county should be reduced by the amount of $100,000, and Havelock is asking for consideration of its set back caused by a material decrease in the number of men employed by the Canadian Pacific Railway.

Payroll Is Down.

Havelock is no longer in the flourishing position is occupied in 1917. At that time there were twenty-five crews working out of Havelock, a busy divisional centre, as contrasted with only one crew today. And the payroll of the C.P.R. has shrunk from $30,000 a month to $2,000. A good home assessed at $1,000 can be bought for $500, and one house was recently sold for $300, it is asserted. The village's Hydro-Electric rates are said to be about the highest in the province, and prevent any industry from being attracted to Havelock. The construction of No. 7 highway has been a disadvantage to local merchants instead of an asset, because residents find it easier to motor to larger shopping centres. The petition from the village affirmed that taxation would result in disaster if some substantial relief in county assessment was not forthcoming.

Norwood's plea also refers to local disillusion regarding anticipated benefits from the highway, and further declares that its small industries have suffered from competition by larger industries in the cities. Several of the village factories have been forced out of business, buildings are obsolete, decline in merchandising has resulted in fewer

(COUNTY COUNCIL)
(Continued on Page 3, Column 6)

Want Ontario To Pay

BRANTFORD, Ont., June 21—(CP).—City Council voted last night to petition the Ontario Government to bear the full expense for the Brantford riding by-election, July 20, to elect a successor to the late Hon. M. M. MacBride.

Members said the city's share of the expense would be $1,200, but that no money had been set aside in the annual budget for such an exigency. The council will ask the government to pay full costs of all future provincial by-elections.

4 Die Under Knife

BERLIN, June 21—(AP)—Ploetzensee prison's guillotine claimed four lives at dawn today. Liselotte Germann, 38, and three male companions, Joseph Stedle, Stefan Lovacs and Arthur Goeritz, were beheaded. They were convicted of high treason, allegedly because of Communistic activities.

DENTISTS MEET IN HAVANA

At least 14 nations will be represented at a Latin-American Dental Congress in Havana, Cuba, in December.

MORE ABOUT—

Village Reeves

(Continued from Page 1)

sed at about two-thirds of what it should have been.

"I can't place any weight on the argument that the highway is a disadvantage to Havelock" said Reeve Gifford.

"The highway is taking business away from the village to the larger centres," Reeve Seeney said.

"If the people go to Peterborough to buy they are putting money in their pockets by getting lower prices," Deputy-reeve W. H. Johnston observed.

Deserted Village

"If the taxes keep up our villages will become deserted villages," Reeve C. S. Tanner of Lakefield affirmed. The assessment loss to the village was $264,501 since December 1936.

"What were those properties Lakefield lost?" Reeve Anderson enquired.

"We lost $285,000 for the Canada Cement and $145,000 by the Hydro and on appeal got back $89,000 on Hydro property," Mr. Tanner answered.

"This is one case in which we would like to see the assessment rolls for the last two or three years," Reeve Anderson suggested.

"I can get them for you in half an hour and also the exact figures of exemptions and losses," Reeve Tanner said.

"Bring us the Canada Cement tax bills for the last 2 or 3 years," Reeve Anderson proposed.

Norwood's Case

Norwood's case was presented by Reeve Thompson. Several businesses are almost shut down. Findlay's used to employ 40 men, and now only 2. The village has had several fires and there was no encouragement for the owners to rebuild. For that reason the land has been left vacant.

"What's your local assessment," Reeve Gifford asked.

"Its $299,384," Reeve Thompson said.

"That means you are up $10,000 on your local since the last equalization," Reeve Anderson commented.

The equalized assessment of Norwood is $335,700.

Smith township lost $32,000 when the Hydro bought Canada Cement Company property, Reeve Allan B. Mann stated. "We also feel Smith was unduly assessed in the last equalization."

Smith was raised $248,0000 in its equalized assessment. If you take the total number of acres in the township and divide them into the equalized assessment you get the figure $36.9, that might be regarded as the average equalized assessment. By the same computing Otonabee's average is $32 and Ennismore $18. Reeve Mann argued. He suggested as a comparison that the city bought 38 acres in Otonabee for $17,000 for a sewage disposal plant, and asked the council to do fairly for Smith in revising the equalized assessment.

Valuators All Wrong

Reeve Anderson said in commenting on Reeve Mann's statement that the equalized assessment was first determined by two independent valuators, and later by two judges and the county registrar of deeds. "It is remarkable that the valuators and judges were all wrong and Mr. Mann all right," Reeve Anderson said. "In the report of the judges there is no mention of the word assessment. They use the word valuation, because they were appointed to determine actual values. Mr. Mann refers to the Bulmer property. It was assessed by Smith for $4,150, sold for $9,000 and the judges valued it at $6,000. Can anybody say they were unfair in that valuation. He is inferring the work of the judges was not right, and he tries to make a comparison on an acreage-value basis. In the work of assessing you arrive at the value of the land and add to it the amount by which the buildings increase the value of the land."

Reeve Mann said it was surely significant that for twelve years the municipalities of the county had gone along apparently well satisfied with the equalized assessment. Why should these then be all at once so great a change made in the assessments of Smith and Otonabee and other municipalities?

Reeve Anderson said he was agreeable to Smith receiving allowance for the amount of their loss by the Hydro purchase of the Canada Cement Co., $31,900.

"On the figures quoted here North Monaghan would be assessed at $75 an acre as against Smith's $35," Reeve Milby said, "so you can see the absurdity of that argument. Our local assessment is $200,000 less than our equalized, and we tried to get an independent assessment this year by engaging an assessor from outside our municipality. He reduced the assessment $47,000 less than last year. The more complaints I hear from other municipalities the more sympathetic I feel about North Monaghan. Why should we lead the county with more expense after the terrific bill we got two years ago? That was our attitude."

Reeve Milby spoke of the high cost of education in the suburban section, and also pointed out that the rural ratepayers are bringing an appeal to the Municipal Board for separation from the suburbs. North Monaghan lost $170,000 in assessment when Mount St. Joseph appealed for exemption, "and we didn't come here complaining about it. It is appalling to see the amount of property exempted in our township, and the city takes a bite off our property every time they feel like it."

"Harvey was raised $43,000 in the equalized and we are not kicking," said Reeve Wallace Shearer. "On the assessment per acre we are more than most of the municipalities in the county."

Netherland West Indies has a shortage of both skilled and unskilled labor.

Wage increases have become general in Finland in the last few months.

Malton Airport Land Cost Said "Hold-Up"

TORONTO, June 21.—City Council payment of $12,300 for nearly 100 acres of Malton farm lands, expropriated for the airport, was branded by Alderman William Croft yesterday as "a hold-up."

The land, formerly the farm property of Victor Rowland, was described by him as having been "full of ragweed" with buildings on it that were far from being in good condition.

The Alderman told Council he had engaged an expert to make a private valuation of the property and had been advised it was not worth more than $6,500. He then urged his colleagues not to pay more than $8,500 or, failing acceptance of such a settlement, to take the issue into the courts.

Mayor Day pointed out the land in question had been in the hands of the Rowland family for more than 100 years. The original price asked had been $30,000 but Assessment Commissioner Farley had recommended settlement at $12,300.

"What does the Assessment Commissioner know about farm lands?" Alderman Croft demanded.

"Far more than you," his Worship retorted.

The Mayor then charged the Ward 9 representative with inconsistency and recalled that Alderman Croft, not long ago, had strenuously opposed the city's plan to sell surplus Malton airport land at $151 an acre.

"On that occasion you accused us of practically giving this valuable Malton land away," his Worship declared. "Now you stand up and say it's a hold-up if we purchase it at $125 an acre."

Other Councillors then pointed out that adjoining farm properties, of practically the same acreage, had been purchased by the city for even higher figures and this fact would be taken into consideration if the issue were taken into the courts. Only Alderman Shannon supported Alderman Croft in his attempt to pay no more than $8,500.

Cheese Quotes Produce and Livestock

ONTARIO GRAIN

Approximate prices track shipping point: Wheat, 75 to 77c; oats, 40 to 42c; barley, 48 to 50c; corn, 75 to 78c; rye, 48 to 50c; buckwheat, 52 to 54c; milling oats, 40 to 42c.

MONTREAL FLOUR AND FEED

Cash grain: No. 1 Northern wheat $1.29¾; No. 2, $1.27¾; No. 3, $1.19¾; No. 3 C.W. oats, 55½c; No. 1 feed oats, 54¾c; No. 3 C.W. barley, 64½c; per bushel basis track, Montreal ex-store corn being "in bond."

Spring wheat flour.—First patents, $7.40; second patents, $6.90; bakers' patents, $6.70; per barrel, in 98lb jute bags, delivered Montreal freight points.

Winter wheat flour. — Choice grades in carlots, new, to arrive, per barrel, $3.35 to $3.65; choice grades in broken lots, new, to arrive, per barrel, $3.65 to $3.75.

White corn flour.—Per barrel, in jute bags, delivered to the trade, in carlots, $4.15 to $4.60; in broken lots, $4.30 to $4.80.

Millfeed.—Bran, $24.25; shorts, $26.25; middlings, $32.25 per ton, carlot quantities, delivered in Montreal freight points.

Rolled oats.—Bag of 80 lbs. delivered to the trade, $3.15, which includes sales tax.

Baled hay—Extra No. 2 timothy, $11.50; No. 2 timothy, $10.50; No. 3 timothy, $9, per ton, f.o.b. Montreal.

MONTREAL PRODUCE

Prices were steady on open produce markets.

Butter, in lots to retailers, was quoted at 26c for No. 1 solids, 26½c for No. 1 prints, 25c for No. 2 solids and 25½c for No. 2 prints. Receipts: 799 boxes.

Graded egg shipments in carlots or less were 25½c a dozen for A-large, 24c for A-medium, 23½c for B-large and 21½c for C. Receipts: 688 cases.

Cheese was 13¾c bid for Quebec white (last half of May). Receipts: 129 boxes.

Potatoes were 70 to 80c for Quebec white No. 1, 80's,; 85 to 95c for N.B. Mountains No. 1 80's; $1.15 to $1.25 for P.E.I. Mountains, No. 1, 90's; $5 for Virginia barrels No. 1, and $3 for N.C. 100's, No. 1.

TORONTO CHEESE

TORONTO, June 21 — (CP). — Wholesale cheese prices were steady to-day, with dealers buying large, colored, paraffined and government grades at 14¼ cents.

Wholesalers offered cheese to retailers at the following prices:—New: large, 16½c; twins, 16¾c; triplets, 17c. Old: large 20c; medium, 19c.

TORONTO POULTRY

TORONTO, June 21 — (CP). — Wholesale poultry prices were unchanged to-day.

FRUIT AND VEGETABLES

TORONTO, June 21 — (CP). — Wholesale prices on fruit and vegetables supplied by White and Co to-day were unchanged with the following exceptions:

Canadian strawberries, pints, 4½ to 5 cents; quarts, 7 to 9 cents.

TORONTO PRODUCE

TORONTO, June 21 — (CP). — Wholesale prices (United Farmers Co-operative Co.), to-day were:

Eggs.—Grade A-large, doz., 23c; grade A-medium, 22c; pullets, 19c; Grade C, 18c.

Churning Cream—No. 1 lb. 25c; No. 2, lb., 23c.

Butter.—No. 1, solids, lb., 25c; No. 2, solids, 24c; No. 1 prints, 26c; No. 2 prints, 25c.

Potatoes.—Bag, f.o.b. in Toronto, Ontario, 70 cents.

Mill feed — Bran, 24; shorts, 25; middlings, 30.

TORONTO LIVESTOCK

TORONTO, June 21 — (CP). — Calf prices dropped 50 cents in slow trading on Toronto Livestock Market to-day. Sales were too few to establish prices on most grades of cattle. Sheep and lambs held around former levels in dull action. No hog price was set by early afternoon. Cattle holdover from Monday was 1,400 head.

Receipts reported by the Dominion Livestock Branch were: Cattle, 1,140; calves, 620; hogs, 1,100; sheep and lambs, 230.

Butcher cows were about steady at a top of $5, sales ranging down to $3.25. A few good bulls brought $4 to $4.50. Scattered sales on butcher steers and heifers were from $5.50 to $7.25.

Choice veal calves sold at $7 to $7.50, with common as low as $4.

Previous close on off-truck bacon hogs was $11.15.

Good lambs traded at $10.50, culls $7 to $8. A few sheep sold at $2 to $4 cwt.

ONTARIO HOGS

TORONTO, June 21 — (CP). — Majority of bacon-hog markets reported higher prices to-day. Second consecutive 25-cent advance at Barrie brought dressed-weight prices there to $14.40, second only to Hull. Gains of 10 to 35 cents were noted also by Brantford, Peterborough, Stratford, and Chatham.

Liveweights.—Brantford, $10.85; Hull, $10.65; London, $10.50; Stratford, $10.50; Peterborough, $10.75; Chatham, $10.50.

Dressed-weights. — Barrie, $14.50; Hull, $14.60; London, $14; Stratford, $14; Peterborough, $14.25; Chatham, $14.35.

WINNIPEG GRAIN

WINNIPEG, June 21 — (CP). — High temperatures in Western Canada and lack of moisture in some districts generated buying flurries on Winnipeg Grain Exchange today. Profit-taking cut gains to bring final quotations ⅛ to ⅜ cent higher, July $1.09⅛, October 87⅝ to ¾, November 86⅜a, and December 84⅜b.

Buying was concentrated in the October future from Southern interests and in July by overseas firms as prices shot up more than two cents regardless of hestitancy of Chicago.

Yesterday's Quotations.

Futures:

Wheat—	Open	High	Low	Close	Prev Close
July	107	109	104⅛	108⅞	106⅛
Oct.	85	87⅛	83¾	87	84¾
Nov.	83½	86¼	83¼	86⅛	83⅞
Dec.	82⅛	84⅛	81⅞	84⅜	82¼

EAST BUFFALO LIVESTOCK

Hogs, 100; 150 to 220 lbs., $9.40 to $9.50; comparable weights rail run quoted $9.75.

Cattle, 100; plain and medium cows, $3.25 to $6.25; cutter grades, $4 to $5; lightweight bulls, $5.25 to $6.

Calves, 50; vealers, $9 down.

Sheep, 100; good to choice spring lambs, $9.75 to $10.50; fat ewes, $3.50 to $4.

MARKET QUOTATIONS

Quotations Complete To Closing Time

New York Stocks

Biggar and Crawford

	High	Low	Close
Abitibi	175	165	175
Abitibi Prfd	16	15¾	16
Beauharnois	2¾	2¾	2¾
Bell Tel	162½	—	—
Brazilian	11½	11¼	11½
Brews & Dist	5¼	5⅛	5¼
Brew Corp	2⅜	2	2⅜
Brew Corp Prfd	19½	—	—
Bakeries	13	12¾	13
B A Oil	20½	20⅜	20½
B C Pow A	29-29½		—
Build Prod	47-50		—
Burt F N	15¾-17¾		—
Can Bud	6⅜	6¼	6¼
Can Bread	3-3½		—
Can Cement	10½	10⅜	10½
Can Car F	12	11⅜	12
Can Dredge	24-27		—
Can Malting	31-33		—
Can Pacific	5⅞	5⅜	5⅞
Can Alc A	2½-3		—
Can Alc B	2½-3½		—
Can Oil	10¼-15		—
Cockshutt	8½-8⅞		—
Con Smelt	55¼	52	55¼
Can Canners	4-4¾		—
Dom Bridge	28	27½	28
Dis Seagrams	12¾	12⅜	12¾
Dom Stores	5	4¾	5
Ford A	18¼	16⅞	18¼
Fanny Farmer	18¼	18	18¼
Con Gas	178	177½	177½
Gyp L & A	6⅜	6¼	6⅜
Gen Electric	175	—	—
Gen Steel W	5½-6½		—
Ham Bridge	5⅞-6½		—
Honey Dew	40-55		—
Imp Tobacco	14⅜	14½	14⅜
Imp Oil	17	16½	17½
Int Pete	24¾	24¼	24½
Int Util A	6½-7½		—
Int Util B	65-75		—
Laura S	59	—	—
Loblaws A	22	21¾	22
McC Front	10¾	10½	10¾
Mont L H & P	28½	28¼	28½
Massey Harris	7¼	7	7
Massey Harris Pfd	45	43¼	43¼
Nickel	46¼	44¾	46¼
Page Heresy	90	89½	90
Press Metals	13¾-15		—
Rogers Maj	3-3½		—
Stan Paving	2¼-3		—
Shawinigan	19-19¾		—
Steel of Can	63¾	62½	63¾
C Vinegars	15½	—	—
C Wineries	2¼-3½		—
Westons	10½	10¼	10¼
Walkerville Brew	140-175		—
Walkers	37½	37	37½
Walkers Pfd	18½	18¼	18½

Toronto Mining

Biggar and Crawford

	High	Low	Close
Acme Oil	9	—	—
Ajax Oil	20-25		—
Aldermac	58	54	57
Anglo-Huron	300	—	—
Arntfield	16-20		—
Bankfield	74	—	—
Base Metals	35	33	35
Beattie	125	—	—
Big Missouri	32	—	—
Bobjo	9½	—	—
Bralorne	1000	985	995
Bidgood	26	25½	26
Buffalo Ank	16	—	—
Bunker Hill	10-11		—
Can Malart	93-95		—
Castle Treth	85	80	81
Cent Patricia	265	255	255
Chromium	46	—	—
Chibougamau	22	—	—
Dalhousie Oil	40	—	—
Dome Mines	59¼	57¾	57¾
East Malartic	165	160	162
Eldorado	213	210	212
Falconbridge	550	—	—
God's Lake	53	50	50
Goldale	26	25¼	26
Francouer	32	31	32
Federal	4½b	—	—
Harker	10	—	—
Jacola	21	20	20
Gunnar	82	81½	82
Hard Rock	241	232	235
Hollinger	14½	14⅛	14¼
Howey	28	27	28
Hudson Bay	2700	—	—
J-M Cons	11	10	10
Kirk Hudson	75	—	—
Kirk Lake	114	111	112
Kerr	200	185	188
Lakeshore	52	50¾	50¾
Lapa	53	—	—
Lebel Oro	6½	—	—
Leitch	74	—	—
Little Long L.	385	—	—
Macassa	500	480	490
McIntyre	42	41¾	42
McKenzie R. L.	112	110	112
MacLeod	325	—	—
McVittie	18	—	—
McWatters	55½	53	54
Mining Corp.	180	173	180
Moneta	197	193	194
Northern Canada	33	—	—
O'Brien	365	350	355
Omega	54	51½	52
Paymaster	51	49	49
Pend Oreille	175	155	175
Perron	138	135	135
Pickle Crow	505	490	495
Pioneer B.C.	305	—	—
Premier	204	201	204
Powell	227	220	222
Preston	89	86	87
Read Authier	300	295	300
Red Lake G.S.	16	15	16
Reno	55	50	50
Shawkey	10	9½	10
St. Anthony	11-14		—
San Antonio	130	—	—
Sherritt Gordon	116	106	116
Siscoe	244	235	235
Stadacona	45	43	43
Sudbury Basin	250	—	—
Sullivan Cons.	95	—	—
Sylvanite	335	330	330
Sladen	111	106	109
Teck Hughes	485	—	—
Toburn	225	—	—
Ventures	530	520	520
Waite Amulet	440	420	435
Uchi	175	174	175
W. Hargreaves	780	775	775
Ymir Yankee G	16	—	—

Grain Quotations

Leeming and Leeming

CHICAGO	July	Sept.	Dec.
High	79	79⅞	81¾
Low	77	77⅞	79¾
Close	77	78	79⅞

WINNIPEG	July	Oct.	Dec.
High	110⅝	89¾	86¾
Low	108⅛	87½	84⅝
Close	109¼	87¾	84⅝

Hog Quotations In Peterborough

TUESDAY, JUNE 21

Canada Packers quote:

Hogs. — Live (delivered), $10.75; dressed weight, $14.25.

No. 1 sows, 4c off bacon prices.

Cream—No. 1 (off truck) 25c; No 1 (delivered), 26c.

Special, 2c per pound premium.

Butter.—Prints, No. 1, 27c; No. 2 26c. Solids, No. 1, 26c; No. 2, 25½c.

Eggs. — Large, 21c; mediums, 19c; B grade, 17c; C grade, 15c.

Grain Quotes Are:

Fall wheat, 70c; barley, 50 to 60c; buckwheat, 55c; rye, 60c; oats, 40 to 45c.

Toronto Stocks

Leeming and Leeming

	High	Low	Close
Amer. Can.	90¼	89½	90¼
Amer. Smelting	40¼	39½	40¼
Amer. Tel & Tel.	133	132½	133
Amer. Roll. Mills	17	16½	17
Anaconda Cop.	27⅝	26⅜	27⅜
Balt. & Ohio	5⅜	5	5⅜
Bendix Avn.	11⅝	11½	11¾
Bethlehem Steel	49¾	48¼	49¼
Briggs	20¼	19¼	20½
Can. Pacific	5⅞	5⅝	5⅞
Chrysler	47	45	46⅜
Columbus Gas	6⅜	6½	6¾
Dupont	104¾	101¾	104¼
Elec. B. & Share	8	7½	8
Gen. Electric	36⅜	35¾	36½
Gen. Motors	33	31¼	32¼
Goodyear	19⅜	19	19¼
Int. Harvester	56½	55	55¾
Inter. Nickel	45⅜	44¾	45⅜
Mont. Ward	35½	34⅜	35
N.Y. Central	12⅞	12¼	12⅜
North American	20¾	19⅞	20⅛
Pack. Motors	4	3¾	3⅞
Penn. Ry.	16¼	15⅞	16¼
Radio Corp.	5⅞	—	—
Standard Brands	7½	7¼	7½
Std. Oil of N.J.	49¼	48⅞	49¼
Std. Oil of N.J.	4⅞	4½	4⅝
South. Pacific	12¼	11⅝	12¼
Timken Roll B.	37	—	—
Union Pacific	66	—	—
U.S. Steel	46½	45¼	46
Westinghouse	82	79⅜	80⅜
Yellow Cab	12⅜	11⅞	12¼

Why thousands get

LOANS

of $50 to $500

AT CENTRAL FINANCE

No co-signers needed
No inquiries of others
Prompt service

Rates authorized by Special Act of Dominion Parliament

12 months to repay

CENTRAL FINANCE CORPORATION

Room 13, Krause Building
355 George Street
Peterborough • Phone 1708

Tune in CFRB—6:00 to 6:15 p. m.

Slight Increase In Tax Rate Is Forecast By Warden In Opening County Council

Council Will Be Asked To Ratify Purchase Of Reforestation Land.

In his address to the county council at the opening of its June sessions Monday afternoon, Warden E. N. McDonald suggested that a slight increase in the tax rate might be necessary this year, but it was only a passing reflection without any further comment on what is customarily one of the main duties of the council in its midsummer deliberations.

After welcoming the members, Warden McDonald proceeded as follows:

To the Members of the County Council: Gentlemen:

It is with pleasure, I welcome you back to the June Session of the Peterborough County Council.

It is very gratifying to see the wonderful prospects on the farms of the County. Surely we are a favoured people, and have a great deal for which to thank Almighty God.

While in other nations of the world, war has devastated the landscape, and homes have been ruined, we have been free and safe from war.

Your Committee on Reforestation has about completed the purchase of a tract of land in the Townships of Dummer and Belmont. This, if properly conserved, should become a valuable asset to the County in future years. You will, no doubt, be asked to ratify the purchase and vote the required amount of money to take care of same.

Owing to a desire on the part of some of the Council to go into the Equalization of Assessment, I have called the Council on Monday. I trust you will give this your early consideration.

The small Committee on County Bridges has about completed its work, and will, I hope, give their report.

The County and Suburban-Area Road Committees have purchased a large grader capable of doing heavy work, and it is our hope in the near future, to offer for sale one more, if not both, of the light motor graders in use in our County roads.

Our finances are in an enviable condition, and while a slight increase in our County rates may be necessary, your various Committees have had economy with good service as their watchword.

The Chairman of the County Property Committee will report to you on work about the buildings considered necessary.

I wish to point out to you that the Grand Jury inspected the Public buildings on each of three consecutive Sittings. I have protested to the Attorney-General, and believe that a strong resolution of protest should be passed and sent to other Counties, as well as to the proper authorities.

In conclusion, I want to thank you for your unanimous co-operation and support. We are passing through very strenuous times, and public men have a great opportunity of service. I know by your activities that you are not shirking yours, and I pray God's Blessing on your work as County Legislators.

The Examiner BULLETIN BOARD

Three planes started out from Flin Flon, Man., yesterday searching for Archie Turnbull, pilot-manager of the Turnbull Airways Limited, and A. J. Wallace, who failed to return over the week-end from a survey trip.

Rev. Donald MacOdrum, pastor of First Presbyterian Church, Brockville, who less than three weeks ago was elected Moderator of the Presbyterian Church in Canada, died suddenly Monday.

It is announced in Toronto that more pupils have been recommended for entrance into high school this year without writing their entrance examinations than ever before in the history of Toronto.

William Sanderson, 16, of Toronto, was drowned in the Humber River, Monday night. He was swimming near Swansea.

Predicts Record Season.

The number of United States tourists entering Canada during May was equal to an average August total, according to T. H. Rand McNally, assistant general manager of the Toronto Convention and Tourist Association.

An ammonia tank exploded in a Toronto ice plant yesterday, causing the roof to cave in and the walls to collapse. No one was hurt.

The Duke and Duchess of Windsor have chartered a motor yacht for an August cruise through the Adriatics, friends in Paris state.

One hundred men of the Sherwood Forest Regiment landed from the cruiser York yesterday to strengthen the British forces on the island of Jamaica.

Steamer Freed.

The steamship Prince Rupert, which ran aground near Salmon River, B.C., with a crowd of tourists on board was reported freed in a short time.

Drastic changes in the present law regarding private sanatoria are recommended by F. H. Barlow, K.C., who conducted the recent investigation.

After pleading guilty in Brockville police court to stealing $18,830 from estates, Matthew M. Brown, Brockville lawyer, was sentenced to four years in the penitentiary.

When Chinsilla, the horse he was riding in the third race at Dufferin, Monday, fell, Jockey McDougall was removed to hospital with concussion and facial cuts.

Killed by Lightning.

Near Timmins, Alex. Magean was killed when he was struck by lightning as he walked on a log boom in the Mattagami River.

Among the first purchasers at the sale of the contents of Chorley Park was Mrs. W. D. Ross, wife of a former lieutenant governor, who bought some of the china.

Hon. Peter Heenan stated yesterday that officials of the Ontario Lands and Forests Department have been unable to devise means of dealing with the caterpillar plague in Northern Ontario.

For being drunk on the Six Nations reserve, Albert Read, white, was fined $40 and costs or 60 days in jail when tried at Brantford. It was the stiffest sentence for intoxication handed out in that court for some time.

Chooses Love

Rosemary Webster, daughter of a wealthy New York doctor who chose to marry Paul H. Gilson, $21-a-week clerk in preference to inheriting her parents wealth. When Mrs. Webster heard of her daughter's marriage she immediately announced that Rosemary would be disinherited.

Thurlow Resident Injured In Crash

(Examiner Correspondence.)

TWEED, June 21.—When the automobile in which he was riding crashed on with another motor car, Arnold Babcock, Township of Thurlow, sustained severe head lacerations and body abrasions near his home on Saturday afternoon. Mr. Babcock was later removed to the Belleville General Hospital.

Provincial Constable William McBrien was called to the second concession of Thurlow Township shortly before 3 p.m. on Saturday. The officer stated that investigations revealed Mr. Babcock was riding in an automobile driven by Mrs. Lazeviuk, Thurlow, which collided head on with another car driven by W. H. Kerr, a neighbor. It is believed Mrs. Lazeviuk was attempting to pass another motor car travelling in the same direction, and failed to observe the oncoming Kerr motor car. The fronts of both cars were badly damaged. No other serious injuries resulted, however.

First Canadian Eucharistic Congress Held In Quebec

More than 100,000 Roman Catholics are expected to gather on the Plains of Abraham (above) during the first Canadian Eucharistic Congress which opens in Quebec Wednesday. Rodrique Cardinal Villeneuve, archbishop of Quebec, patron of the congress and papal delegate (left) will attend all ceremonies and will celebrate pontifical high mass in open air at the Plains of Abraham repository on the closing day, June 26. Archbishop James McGuigan (upper right) of Toronto, will head the convention's English section. Archbishop John McNally of Halifax (lower right), will preside at the pontifical high mass to mark the opening of the congress. Representatives from every Roman Catholic diocese and archdiocese in Canada will be present during the entire Eucharistic Congress.

Campbellford Presbyterians Observes 102nd Birthday

Former Pastor Is Special Speaker

(Examiner Correspondence.)

CAMPBELLFORD, June 21.—Rev. J. C. Greir of Lindsay, who was thirteen years ago called from the Campbellford charge of the Presbyterian Church, returned on Sunday to take charge of the anniversary services which mark the 102nd year since the first recorded meeting of adherents in this town. Although it was on July 4th, 1859, that Rev. Thomas Alexander laid the cornerstone for the present edifice, the anniversary services are held annually during the month of June.

The evening service of St. John's United Church having been withdrawn, a large number of members of this congregation joined in the service in which Rev. Harold B. Neal assisted. Special music was rendered by the choir under the very capable leadership of Charles Allan, and there were given two anthems, the first of which was "Holy Father Cheer Our Way," and in this Mrs. Jack Cowell took the solo part. The second anthem was Gounod's "Sanctus," with Bill Richardson taking the solo work, while Mrs. Jack Cowell, Mrs. F. G. DeCarrol and Miss Mae Bell rendered "Consecration," by Jude. Miss Margaret Dickson of Peterborough, lyric soprano, was the guest soloist of the evening, offering two numbers, "I Will Extol Thee," by Costa, and the second Handel's "Come Unto Me."

Rev. Greir took his text from Exodus 21: 5, "I love my master, my wife and my children. I will not go out free." As an introduction he stated the text presented a picture in three panels. The first of these was of the fond Hebrew parents in early married life gazing into the cradle at their only son as the husband looks up to his wife, exclaiming, "I hope he will never have to work as hard as I did," to which the wife nods her assent.

In the second picture the years have passed and the son is now seen grown up with all the advantages of travel and education that the sacrifice of indulgent parents could bestow upon him. He doesn't know where the money to give him all these things has come from, nor does he care.

In the third picture the father is gone and the son tries to carry on the business but fails and his creditors step in and seize all and sell him into slavery. The picture is now of a dejected young man looking into the face of his master with hatred. But the master sensing his feelings gives him a wife and now the six years of toil in slavery have passed and he has become strong of body and muscle and his shoulders are broadened and his back is powerful from the many burdens he has carried. His wife has borne him two sons and now say the master your six years are passed you are free to go but according to the law your wife and children are to remain with me. The decision rests with the man and willingly remains to serve his master for the rest of his life.

By giving this old parable a New Testament meaning we find that life at its best means the renunciation of freedom, and obedience to certain rules. It would mean the wholesale destruction of our race were there no such bounds for man to stay within. At the very moment a man says "I will," he renounces his freedom for the sake of living a higher and better life. "Love means the renunciation of freedom. It is the effect of religion which accumulates until as the years roll by each of us become rich and grand in experience." Character is strengthened through the years of service. As our soul is expanding we must expect new experiences, but it is these experiences which we have had in the past which make us the men and women we are.

Naval Aide

Commander Daniel J. Callaghan, of the United States navy, newly appointed naval aide to President Roosevelt. Commander Callaghan will assume his new duties early in July, when he will join the president in California as the chief executive starts on Pacific cruise. Commander Callaghan succeeds Captain Walter B. Woodson.

Muskies Scarce At Crowe Lake

(Examiner Correspondence.)

MARMORA, June 21. — Powers that be may advance the all important fishing season by a few days but as far as the male anglers are concerned, the game battlers of Crowe Lake are not going to be lured too soon.

"They are not biting," mourned some of these gentlemen as they returned home on Monday minus a prize.

Without hearing of any large fish being caught up to 5 p.m. the Examiner fell back upon the subject of secondary interest, "Who caught the first one?" And Stan Lowe, who had for his companion, Manager Bert Kouri of last season's High School hockey champions, mentioned that the seven pound lunge they caught in Blairton Bay at 9 a.m. broke the ice, figuratively speaking. Later in the evening, it was ascertained that Mrs. C. Trembel of Toronto, a guest with her husband at Tipperary Hotel had landed the best fish of the day, a fifteen pound beauty.

Successful Tea Is Held At Lakefield

LAKEFIELD, June 21.—The lawn tea and sale of cooking scheduled to be held Friday afternoon, June 17, by the Women's Association of St. Andrew's Presbyterian Church, Lakefield, on the church lawn, was most successful, despite the fact that tea had to be served inside because of inclement weather. A good crowd attended the function, several representatives from the Presbyterian Church at Omemee and Lakevale (the congregation's sister charges) being noted among those present.

The church basement, where the tea was served, looked lovely. The small tea tables were each centred with a vase of yellow roses, and yellow serviettes carried out the color scheme. The large tea table was covered with a lace cloth and centred with a bouquet of peonies.

Tea was served by the following ladies: Mrs. J. W. Ridpath, Mrs. J. C. Smith, Mrs. Clark Garbutt, Mrs. J. Blakely and Mrs. T. Chaplin

Mrs. Turk was in charge of the home cooking table.

Too Much Chinning

WORCESTER, Mass., June 21 (A. P.). — Joseph Wackell, 39-year-old wire worker, chinned himself 29 times at the Y.M.C.A. gym yesterday, collapsed and died. Police Surgeon Louis R. Cassels said a heart attack was super-induced by over exertion.

MARMORA

Mr. and Mrs. J. A. Rice and son George visited the Misses Evelyn and Kathleen Rice in Toronto on Sunday.

Mr. Don Osborne of Belleville visited his parents, Mr. and Mrs. Dan Osborne, on Sunday.

Huckleberries in this district give promise of being plentiful this coming season.

Mr. M. P. Gans of Tiffin, Ohio, is a guest at the Royal Hotel for a few days.

Mr. and Mrs. Don Robertson and daughter, Virginia, visited relatives in Blairton on Sunday.

Mr. and Mrs. J. C. Smith of New York are occupying T. J. Byrnes' new cottage at Crowe Lake.

Miss Mary Sullivan of Ottawa is spending holidays with relatives here.

Cabinet Secretary

Succeeding Sir Maurice Hankey as cabinet secretary, Robert Bridges, ABOVE, will be in possession of more important state secrets than any other one man. He is the son of the late Robert Bridges, former poet-laureate of England.

Entire Family Killed When Car Submerged

Five persons, including an entire family of four, were wiped out when the above automobile skidded down a six-foot embankment and turned over in eight feet of water, near Chatham, Ont. One of the passengers of the car, Desirie Charron, 62, INSET, escaped from the submerged vehicle by smashing the rear window. His wife, Mrs. Melvina Charron, driver of the car, Mr. and Mrs. Clement Martin and their two children, Victor, 5, and Helen, 2, lost their lives. The death car is shown here after police and automobile wreckers succeeded in lifting it from the water.

91 Percent Are Found Immune With Dick Test

An absence of scarlet fever similar to the existing freedom of diphtheria is predicted in the monthly report of Dr. Murray Fraser, Medical Officer of Health to the Board of Health in which Dr. Fraser states that immunization against scarlet fever will be offered annually to school children.

"The co-operation of parents and the repeated administration of toxoid," says the report, "has stamped out diphtheria, and there is no reason, with continued co-operation why scarlet fever cannot be eliminated by this simple and harmless but effective method."

Referring to the epidemic of scarlet fever the report stated that there had been a total of 273 cases up to the end of May, with January with 97 cases being the peak month. A reduction in the number of cases was predicted for June.

Dr. Fraser said the disease was mild in character, the incidence of complications was low and the administration of scarlet fever toxin to school children checked the epidemic.

In regard to the latter feature it had been found by final Dick tests on those innoculated that 91 per cent. were immune to scarlet fever.

HALL'S BRIDGE

Accompanied by Miss V. Shearer, Dr. and Mrs. Willis motored to London via Toronto and spent the last week-end with their daughter, Iris G. Willis, Reg. N.

Mr. and Mrs. Charles McCaffrey have taken up residence at their summer resort, Buckhorn Lodge, for the season. Other visitors, of many years' standing, are: Mr. and Mrs. George Stone of Newcastle, Penn., Mr. and Mrs. Moltrupp, and Mr. Moltrupp, Jr., of Beaver Falls, Penn., and Mr. Atkinson, of Pittsburg, Penn.

On Saturday, Mrs. Tom Elliott of Hall's Bridge was driven to Peterborough, accompanied by her son, Gale Elliott, and Mrs. Elliott of Lakehurst, who then saw her off on the first stage of her journey to Vancouver to visit her sister, Mrs Chase.

Mr. and Mrs. Ervine Tully and their little son were visiting at Mrs. Tully's parents, Mr. and Mrs. Dick Fawcett, last week-end.

On Wednesday last Mr. and Mrs. George Ireland held a reception for their daughter Myrtle and her husband, Harry Hill, both of Harvey, who had been married at Peterborough earlier in the day. There was a large concourse of friends, and the bride and groom were the recipients of many beautiful and useful gifts.

King Salutes

Wearing the uniform of the Royal Horse Guards, King George salutes as he reviews the trooping of the colors in front of Buckingham palace. The King and Queen Elizabeth are preparing for their visit to France, beginning June 28.

Those Little Slips

ELKINS PARK, Pa., June 21—(AP)—For two years, Harry Wolman, 21, of Elkton, Md., has performed daredevil feats on a motorcycle with "Lucky Teeter's Hell Drivers," including shows at the Canadian National Exhibition in Toronto. Yesterday, he climbed on a box to help put up a post. The box collapsed. Wolman fell a foot and a half dislocating his shoulder.

SPECIAL GASOLINE
14c
Tax Extra.
DAWSON SERVICE STATION
Corner Reid and McDonnel

BUEHLER BROTHERS
387 George WEDNESDAY Phone 3680
LOIN VEAL CHOP, lb. - - 22c
Shoulder Veal Chop 15c lb.
STEAKS From Choice Young Beef ROUND STEAK 25c
Veal Cutlets lb. - 27c

BORROWING AT THE BANK
to operate more profitably

FARMING, DAIRYING, STOCK RAISING—and other lines of agricultural business often need improvements or new equipment, to stop waste and make better profits. Good managers in every line of business know where small expenditures would increase efficiency and *profits*. If they can spare the money from their working capital, they will spend it promptly for such purposes. If they have good security, but not the ready cash, they will wisely *borrow*.

Wherever, in Canada, agricultural business is carried on, there is a branch of the Bank of Montreal, acquainted with local needs and conditions, ready to consider applications for *loans* for such *constructive* purposes.

BANK OF MONTREAL
ESTABLISHED 1817
"a bank where small accounts are welcome"
BRANCHES IN PETERBOROUGH
Cor. Water and Simcoe Streets: T. A. MACKAY, Manager
George Street: C. S. CUMMER, Manager
MODERN, EXPERIENCED BANKING SERVICE . . . *the Outcome of 120 Years' Successful Operation*

The Examiner

The Peterborough Examiner, published each evening by Peterborough Examiner, Limited. Office: Hunter and Water Streets, Peterborough, Ont.

Subscription Rates: 15c per week in City of Peterborough delivered by carrier; $6.00 per year by mail to outside points.

Members: Canadian Press; Audit Bureau of Circulation; Canadian Daily Newspaper Association; Empire Press Union; Ontario Provincial Dailies Association.

H. L. GARNER, Managing Director.

A. R. KENNEDY, Managing Editor.

TELEPHONE 1600.
Private Branch Exchange to All Departments.

TUESDAY, JUNE 21, 1938

The Empty Factory

There are few municipalities in Ontario which have not had experience with vacant factory buildings. We doubt if there are any which have not had to contend with this problem, and there has always arisen that difficult question of trying to establish the value of such a building.

Bowmanville has such a problem and it is similar to others. Two years ago the Dominion Organ and Piano Company went out of business. The premises had been erected 66 years ago and they are large. Three floors and basement would describe it, and at the time of closing the assessment was $30,000. The taxes on the property are reported to have been in arrears for three years and the town then seized it. There has been no brisk demand for the place, and the report is the town has sold it for $5,000 on a five-year option during which time the purchaser is paying $100 rental annually. But the premises are not being used.

At first glance it would look as though an individual would be getting a lot of something or other for $5,000 by coming into possession of so great a factory, but the business man will tell you quickly that a purchaser of such a building has taken over a liability and not an asset.

The worth of a factory building is not in the premises which contain the industry but rather in the extent of business which is being done within the premises. When the business ceases to ship goods and receive money and pay employees then the whole thing comes to a stop, including the value of the building. The only value which premises then contain is speculative, and the element of speculation comes because the only chance for value returning is that some other industry may start which will once more put life within the dead walls.

Another obstacle which stands in the way of many of these old factory buildings being valuable is the change in design of such premises. The modern plant is built on entirely different lines. If Bowmanville has actually made a sale by which it will receive $5,000 for its empty factory building which was once assessed for $30,000, then it has done fairly well.

He Appreciated It

There was a great deal of evidence taken by the committee of the Ontario Legislature relating to Hydro and its administration. Much of it—in fact most of it—was merely the effort of the various men who appeared to justify the course they had previously taken.

We have placed at one side a small clipping which seems to remain as one of the most candid statements made during the entire proceeding, and it was the admission of Arthur Roebuck, former Attorney-General, that he appreciated his salary of $8,000 which he received as Hydro Commissioner. It is not often that a statement of that kind is made and a good many people will appreciate the fact that Mr. Roebuck made it.

The Hydro is big business as such things are called, and we have to pay more than that to a good many men who are named as commissioners. Ottawa has a good deal of experience and $10,000 and more is frequently paid; in fact that name commission seems to mean that the salary must begin at the $10,000 mark.

That is what makes it more significant that Mr. Roebuck admitted openly that he appreciated receiving his $8,000 when he was a Hydro Commissioner in Ontario.

Family Tradition

Illustrations published in the Brantford Expositor give a fair idea of the manner in which Preston Park is to be beautified. The park is named in honor of the late T. H. Preston, former publisher of the Brantford Expositor, and at one time member of the Provincial Legislature.

The work is to be done by the Board of Park Management, but the firm Preston and Sons, publishers of the Expositor, has made a contribution of $3,500 which will pay for the construction of a sunken garden and the installation of lily ponds.

There is an interesting and somewhat sentimental interest in the fact that this contribution should come from a firm bearing the name "Preston and Sons," because at the time that name came into existence, it embraced T. H. Preston and his sons, William B., and Harold. During the war period Harold Preston went overseas as an officer and was killed in action, and since then the father has passed on, leaving the present publisher, W. B. Preston as the remaining partner of the original family group. That is what lends a touch of sentiment to the firm "Preston and Sons" making provision to beautify a park named in honor of the one-time senior member.

He Liked The Name

William Simpson, 79, was a farmer near Goderich in Huron county; also he was a bachelor. For the most part he also worked alone. On his last day on earth William Simpson was driving a land-roller and he fell off, having been taken with a seizure. He recovered and after securing a drink of water proceeded to drive some more.

A neighbor passing a short time afterward saw the horses wandering rather aimlessly in the field and on making investigation found that William Simpson was dead.

He was a man of few preferences and generally took things as they came. At least that is what the neighbors said. But he had mentioned some time ago that when he died he wanted six pallbearers all of them with the name "Bill." Apparently William Simpson liked his own first name better than any other. So it was that on the day of the funeral there were six old friends, each of them a Bill to officiate at the funeral of William Simpson who seemed certain that the name Bill was better than any other.

Sitting Down Not The Cure

There was a rough time and plenty of damage when Vancouver police cleared unemployed from the post office and Art Gallery after they had been in possession of these buildings for more than a month. As the jobless men left the premises they started smashing windows of stores in the district and reports indicate they went the whole distance.

It was a case of forceful eviction, something which the authorites were not anxious to undertake, but they saw no other way out. The jobless folk showed no inclination of leaving the buildings, and they were there in defiance of all laws and customs.

One does not like to associate service sticks of policemen and tear gas bombs with people who are out of work, but we see no other way in which the post office could have been cleared of those who had squatted there. Nor was there any possibility of a man finding anything to do while he was sitting down in a post office. Even the odd job does not come that way.

The stated object of the taking possession of the buildings in Vancouver was to draw attention to the plight of the unemployed. No doubt it was a sharp method to use, but we doubt if it was one which would ever bring results. A man does not come into possession of any greater liberties or rights just because he is unemployed. He is subject to the same laws and regulations as the employed individual. The chances of some solution of their question is greater with the men outside the post office and the art gallery. Sitting down can hardly be regarded as the cure for anything.

The Jews of Germany

Germany is making it as hard and miserable as possible for the Jews. It had been felt that all money possible had been wrung out of them, and that existence had been reduced to the lowest ebb, but if former treatment was hard then the present is harder still.

When the week started Berlin Jews found that their store fronts had been painted with red signs or destroyed. There were blocks where the signs on store windows read "Whoever buys here is a traitor." It is becoming increasingly difficult for the Jewish folk to purchase food. Hundreds of these folk are now being arrested and sent to centralized camps. Germany makes no secret of her plans. She desires to be rid of the Jews after having taken from them all their possessions.

There is also the demand made on the Rothschild family for the release of Baron Louis Rothschild, now held in Vienna. The figure acceptable to the Berlin government for his release is $10,000,000, and this is asked on the theory that it is compensation for losses suffered when a bank with which he was connected collapsed in 1931. London financiers see in this policy of holding Jews for ransom evidence of an intense need for foreign currency on the part of Germany.

All these events are in themselves distressing to the Jews, but they have equal significance elsewhere. There is evidence of an entire lack of honorable dealing by official Germany, and it is this same official Germany with which Britain and other world powers must deal in framing of international policies. There are not two German governments—just one; there are not two sets of officials—just one. Persecuting Jews is not a British habit, and it must be galling to British statesmen to negotiate or deal with a government to which Jew-baiting is a matter of accepted policy.

Cows In The Day's News

It seems that cows are receiving more attention today than ever before. We would say a great deal more. Yesterday there was an item on the wire from Tacoma, Wash., and we dare say it was sent to every daily newspaper on the continent, and it told about the death of a cow. She had quite an attractive name, Stellacoom Prilly Ormsby Blossom, and what's more she died in the barns of the Western State Hospital, so we take it that Blossom (for short) was probably getting care and attention during her last illness.

She was a Holstein, 16 years and nine months old and had raised a family of fifteen. Her lifetime milk production was 258,209 pounds, and the claim is made this was the highest production figure ever recorded. So it may well be that some of these cows are earning the right to find a prominent place in the news of the day.

On the Tenth Concession a cow was just a cow. Now and then a cow might get her name in print, but it would probably be when some person was holding a clearing sale on the eve of retiring from farming and on such an occasion there would be eight, nine or ten cows all put in together. They might possibly have their ages given, but even so they remained just cows.

This famous cow lived until she was nearly 17 years old, but grandfather always made certain he never had a cow on his hands at that age. He admitted he had known of one cow that had lived to be 25, but was certain the man who owned it must have been full of sentiment.

It is not likely that any of the cows along the Tenth Concession ever produced 258,209 pounds of milk during a lifetime. There was no box score kept then for the cows to worry about, nor was there a record of the amount of cream in the milk. The cows just did the best they could; they lived happy and contented without the pressure of efficiency being placed upon them, nor was the urge for greater poundage continually emphasized. They were for the most part just cows, and for that reason never had things printed about them in the papers. Not even when they up and died.

NOTE AND COMMENT

Halton W.C.T.U. wants to ban drinking songs over the air. How about "Drink to me Only With Thine Eyes?"

A Social Credit association has been organized in Ontario. We suppose its motto is "Social credit as they have it in Alberta."

De Valera now has full control of the government of Eire. The trouble is, however, that he wants similar control of the whole of Ireland.

"What is a fair tax rate?" asked a contemporary. We do not know the answer; all we know is there will never be one.

Up at London the police raided a picnic at which beer was being served. We never remember a case when the bluecoats raided a party at which lemonade was the sole refreshment.

Two seats by acclamation are open to the new Conservative leader, if and when selected. What he would prefer of course would be to get a majority in the House on the same terms.

New York man committed a holdup just to get back into Sing Sing to play on the prison ball club. They should punish him by keeping him on the bench for every game.

Toronto cleric says political slams at the churches are vulgar and ignorant and that furnishes another item for Premier Hepburn to paste in his scrap book.

Peter Heenan announces Ontario will have unemployment insurance before the end of the year. Who would have imagined a new minister of labor would get things moving like that!

Italy has captured the world soccer championship cup and it only remains for Germany to grab the cricket honors to make a clean sweep for the totalitarian states.

An American paper suggests Washington administrators should go to school in Ottawa for a while to study budgetary procedure. We have an idea that particular journal has an anti-Roosevelt complex.

Special grants for musical education in the schools have been authorized. If the courses are to offset the influence of the swing type of music as taught by the radio they will have to be fairly extensive.

SALADS

(By A. R. K.)

¶ My Cousin Ezra and his wife, lead quite a normal sort of life, it seems that way to me; it's when we strike a spell of heat, deciding on the things to eat, that they will disagree.

¶ Now Ezra's wife's a salad fan, she thinks they're good for any man, she makes a dozen kinds; she's always reading in a book, and learning of new things to cook, tries everything she finds.

¶ But Ezra's appetite is good, when he is feeling like he should, and he consumes a lot; he keeps right on at eating stuff, and seldom can he get enough, nor quits because it's hot.

¶ When Ezra sees a salad come, he thinks his meal has just begun, and there'll be plenty more; when Ezra finds he's had his meal, he's apt to shiver in the keel, and let out quite a roar.

¶ His wife explains to Ezra how, such food will cool his heated brow, then arguments begin; then Ezra's voice is filled with grief, he calls for heavy cuts of beef, his ribs are caving in.

¶ For Ezra claims that all this heat, don't change the things he needs to eat, he's got to keep up steam; he wants his spuds, he craves for stew, if he don't eat a pound or two—he'll start on turning lean.

Cement Bags In House Debates

(From Parliamentary Debates)

Mr. ROGERS: I have a telegram just received from W. L. Somerville, the architect in charge of the work at Fort Henry. He was president of the Canadian Architects' Association last year—

Mr. BENNETT: What has he to do with it?

Mr. ROGERS: —and I assume my right hon. friend will have no complaint to make about the quality of his evidence.

Mr. BENNETT: What has he to do with the cement?

Mr. ROGERS: I might place this telegram on Hansard. It is addressed to me as Minister of Labour:

In June, 1937, contractor at Fort Henry obtained permission to borrow cement which was duly returned.

He was the architect on the job acting for the provincial department of highways.

Mr. BENNETT: That does not give any power with respect to this. I asked, When did the contractor obtain the consent? The minister said he had the consent of the provincial government.

Mr. ROGERS: In June, 1937.

Mr. GRAY: Where is the dishonesty?

Mr. BENNETT: In treating the property of the crown thus. This is not a case of two contractors. This is a case in which I say that without anyone checking the cement out of these cars, Drinks was hauling it to the Crain contract at Queen's university.

Mr. ROGERS: Both ways, in fact.

Mr. BENNETT: And he also was taking some to the fort, and the paper bags are the basis of the count that determines who shall pay.

Mr. HOWE: The counting of bags went out when the cloth bags went out.

Mr. BENNETT: Excuse me; it did not.

Mr. HOWE: They have no more importance than the paper bags you buy full of pop-corn.

Mr. BENNETT: I admit the hon. minister has had considerable experience, for some of which this country has paid.

Mr. THORSON: And got value for it too.

Mr. BENNETT: Go to Prescott. Let us go a step further. The minister says that paper bags are of no importance. But they give the count for the delivery, because there was no man there. That is the reason why they were preserved. As a contractor he should know that.

Mr. HOWE: I know no such thing. The delivery of sacks of cement is counted by the sacks themselves; the paper bags have no value as counters or in any other way. The right hon. member is talking about twenty years ago when cement was delivered in cloth sacks, and the bags had to be returned for credit.

Mr. BENNETT: Surely the Minister of Transport is not going to get away with that sort of statement. He knows prefectly well the cloth bags were counted as they were delivered back to the company from which they came.

Mr. HOWE: And paid for.

Mr. BENNETT: And credit was given for them. The paper bags were counted merely for the purpose of ascertaining how many bags of cement had been delivered, which is an entirely different matter. This truckman loaded so many bags of cement, paper bags, he took them to Queen's, and from Queen's the empty bags were taken back to the fort. Why they were taken there I do not know—

Mr. HOWE: But the right hon. member insinuates.

Mr. BENNETT: I said the evidence was that they were taken there at night, and I asked why.

Mr. ROGERS: And you said it was dishonest.

Mr. BENNETT: So it is. It is a dishonest transaction for anyone to take cement belonging to the crown and use it on a private job on the say-so of the architect.

Mr. ROGERS: The architect was representing the provincial government and was in full charge.

Mr. BENNETT: He was in Toronto. The one to give the consent is the crown, who signed that contract.

Mr. ROGERS: He was representing the government.

Mr. BENNETT: He did not represent the government with respect to that. It is distinctly provided, unless this contract is different from any other—and what is more, these contracts for joint work by the federal and provincial governments provided for supervision by the federal government.

Mr. GRAY: Does the right hon. gentleman say that this government lost any bags of cement in the transaction? That surely is the question.

Mr. BENNETT: I was observing, Mr. Chairman, when I was interrupted—

Mr. GRAY: Will the right hon. gentleman answer that?

Mr. BENNETT: When I was interrupted, Mr. Chairman—

Mr. GRAY: Will the right hon. gentleman answer that question?

Mr. BENNETT: This is the hon. member who examined with respect to the cost of my living, and I do not answer his questions, if I can avoid doing so.

Mr. GRAY: I suggest I made a fair job of it.

Mr. BENNETT: I have never forgotten that.

Mr. GRAY: I noticed that.

POWER OF THE PRESS.

(Pittsburgh Press)

LORD ROTHERMERE, newly arrived from London, severely criticized the American press for publishing "war talk." Said he: "It spreads all over Europe and is doing harm."

We should really be more careful. The first thing we know, there'll be a war in Spain; and Germany may annex Austria, Italy may invade Ethiopia, Japan may attack China and the nations of Europe may even begin to arm.

The power of the press is an awesome thing. We on this side of the Atlantic should remember our responsibilities and learn to weigh our words. May it never be said that any careless phrase of ours became the cause of ill feeling in that now serenely happy family of nations called Europe.

DINNER SERVED

"By jove, I am glad you managed to get here. Can you cook?"
—Humorist.

• They Are Closing In On Bingo

(By Chester L. Shaw in Christian Science Monitor)

THERE ARE indications that the authorities of New York City are at last waking up to the evil of the game known hereabout as Bingo, and eventually will smash it just as they did the slot machine racket several years ago.

The two boroughs worst overrun with this game that making gamblers of women and children who never dreamed of it before—usually in the name of church or charity—are the Bronx and Brooklyn (though Queens is a close runnerup) and it is there that the broom has started sweeping.

District Attorney Samuel J. Foley of the Bronx began the cleanup early in April when he raided the North Side Republican Club, arresting not only two operators of the game but the president of the organization. The men drew sentences of thirty days in the workhouse, which were suspended on condition that they stay away from Bingo.

Charges of prejudice were immediately raised because Mr. Foley is a Democrat. Mrs. George Quimby, Jr., wife of the president of the club, declared: "Why, everybody in the Bronx plays Bingo. The ministers and the priests play it, too, and if my husband is guilty of a crime so are they."

The District Attorney retorted that it was the first complaint which had stood up under investigation and promised that the game would be sternly suppressed henceforth because professional gamblers and racketeers were taking it over. The authorities had first winked at it because it was held under charitable auspices.

Special Sessions Justice Bernard A. Kozicke added a warning:

"Bingo attracts people not accustomed to gambling. It attracts women and children. Bingo is moving into the home, and it is getting everyone excited. They expect something for nothing, and that is a fallacy. Remember, Bingo is out in the Bronx."

The next attack on the game occurred in Brooklyn after husbands had complained that their wives were spending grocery allowances on the game. Police raided a game conducted by a Veterans of Foreign Wars post and arrested five men while some 2,00 players—mostly women—rioted to get their 25-cent admission charges back. The next day Magistrate Sylvester Sabbatino refused to rule on the guilt of the defendants and paroled them for hearing later. He defended Bingo as a means of raising money for charity, saying that when he was Exalted Ruler of an Elks lodge "we gave away $1,000,000 worth of goods to hungry people in Brooklyn," and declared that the arrested men should be prosecuted only if it was proved that the bulk of the money was going to racketeers and not to the veterans' post.

Police Commissioner Lewis J. Valentine thereupon gave the police orders to watch for racketeers. He said the department would not make a concerted drive on games conducted by church, fraternal, or patriotic groups, but would go after those run by professional gamblers.

At present there is no question but that the game has grown into a major evil, not only in New York but in other cities, and by whatever name it may be known. In Boston and New England it is called Beano, in some places it is known as Keno (which is the old gambling house term), and in the movie theaters it passes as Lucky, Screeno, and what not.

• Making A Noise At A Wedding

(Welland Tribune)

POLICE AT London, Ont., recenty summoned several guests at a wedding and had them fined three dollars and costs each in court on charges of creating unnecessary noise.

It appears that the offenders drove cars and tooted the horns almost continuously, which is a familiar performance in many communities and one that is producing much adverse criticism.

Many people seem to be under the impression that a wedding is an occasion for all kinds of unorthodox behavior, forgetting that laws cannot be abrogated to suit the sentiments of a few people. The police everywhere have been lenient on the occasion of weddings and have overlooked conduct that otherwise would be brought under official scrutiny. The result is that things have gone from bad to worse and something that was tolerated as a special privilege has now become to be regarded as a right.

It may be more difficult now to suppress the after-wedding street parades where tin cans tied to automobiles and the use of other kinds of noise-makers produce a hideous din, but it seems as if something would have to be done about it for the abuse is being carried to intolerable lengths. The London case sets a precedent for restrictive action. The great increase of motor traffic on the streets is one important reason why the noisy wedding parade ought to be abandoned. There is danger of accidents in the manner of the car-driving that is characteristic of these celebrations. The revellers would be well-advised to modify their kind of celebration for no one likes to interfere with the manifestations of exhilaration associated with a wedding ceremony, but changed conditions render it necessary to abandon many ancient customs and the wedding street parade is one that is likely to come under the ban.

• Carrying Out Instructions.

(Toronto Telegram)

NOT THE LEAST interesting of the many briefs submitted to the Rowell Commission is that presented by Tim Buck, for the Communist party, Mr. Buck told the commission that "armed revolution, as an instrument of policy," had been "eliminated from the constitution of the Communist party of Canada, though retained in those of the Communist Internationale, to which it was affiliated." There are many points of interest here.

It confirms what was recently said in The Telegram about the policy of "Comintern," which calls itself the "General Staff of World Revolution" and instructs its agents in other countries how to conduct their campaign. Recently Comintern decided that the aims and intentions of Communists were to be camouflaged; that there was to be no talk of war, except of a war of peace, and that the word "peace" was to replace "war" on the program. Mr. Buck, recently returned from Russia, is now carrying out instructions and has told the Rowell Commission exactly what Comintern thinks it should be told.

He told the commission also that Communists were not extreme people and that he himself was a conservative individual. Replying to a question, he denied that extreme views on one side bred extreme views on the other—extreme views came from extreme needs, he said. There are two interesting points here. If armed revolution has been "eliminated" as an instrument of policy, it must have been at one time put forward as an instrument of policy, and by the very people, who, according to Mr. Buck, are not "extreme." This means that they were extreme," yesterday but are moderate today, a change that cannot be accounted for by any change in the needs, for these are as extreme as they ever were. There is the other point: From what "extreme needs" did the "extreme views" of the Fascists come?

The one thing that stands out in Mr. Buck's brief, is that the Communist party, here as elsewhere, acts on direction from Moscow. It is extreme when Comintern decrees that it shall be extreme, it is moderate when Comintern decides that it is the better policy, and it will be extreme again when Comintern thinks the time is ripe for a new change. It will be interesting to watch the efforts of Mr. Buck and his friends to persuade the people that they are devoted to peace, but it is always to be remembered that they are acting under instruction from the "General Staff of World Revolution."

HOUSE ON A GLACIER.

(House of Commons, Hansard)

MRS. MARTHA LOUISE BLACK (Yukon): May I say a few words, as probably the only member who can hope for nothing from this (housing) bill? It has been said that at 35 years of age the House would be too old. Our homes in Dawson are built largely on a glacier. The home in which I live, a frame house, is almost 40 years old. It still stands; it is still comfortable and I expect to live in it as long as our people up there send us here.

PRUSSIANIZING VIENNA

(Montreal Gazette)

Old, easy-going Vienna is reported to be rapidly assuming a Prussian-like atmosphere. The change will be sadder still if goosestep marches replace the dreamy waltzes that made the pleasant city famous.

SUCH IS FAME

(Leonard Lyons, in New York Post)

THE YOUNG wife of a Federal Liquor Board member attended a Washington dinner recently and sat next to a distinguished-looking lady. She introduced herself and asked: "And now will you tell me your name?" "Certainly," the other informed. "I have two names— Dorothy Thompson and Mrs. Lewis" "Which Mrs. Lewis are you?" the young lady continued "Mrs. Sinclair Lewis," Miss Thompson replied. "My dear, the young lady returned, "if I had a lovely name like Mrs. Sinclair Lewis I'd never use such a common name like Thompson."

WOMAN'S INTUITION

(Brantford Expositor)

Along comes a sage with the comment "What passes for woman's intuition is often nothing more than man's transparency." So the mere male is the cause of the faculty after all.

Hard To Believe How Time Flies

JUNE 21

1908: A mail carrier will be established on the South Monaghan and Bailleboro route.

Masonic fraternity attend divine service at All Saints church.

W. J. McCallum, well known local restaurant proprietor is dead.

W. S. Merrill is elected president of St. Peter's Total Abstinence Society.

The death is announced of one of the pioneer residents of South Monaghan in the person of Andrew Finnie, aged 90.

1918: Word is received of the serious illness overseas of Sergt. Marry Portsmith, formerly of the 8th C. M. R.

Choir of Trinity Church has very enjoyable excursion on the steamer Rainbow.

A branch of the Navy League is organized here with Judge Huycke as president.

E. F. Mason will rent one of the new stores to be located in the market arcade.

A warning is issued by Judge Huycke against local young men seeking to secure exemption from military service from outside judges.

1928: County council decides to ask Federal and provincial assistance to erect a new bridge at Chemong.

Peterborough Kiwanis Club received honorable mention for efficiency at Seattle convention.

A warning signal has been installed outside the fire hall to notify the public when an alarm is to be answered.

Eastern Ontario Brotherhood of Threshermen hold annual convention here.

Warden Smithson, addressing county council, says highway taxes are too high.

A Bible Message For Today . . . .

THE WORKS of the Lord are great, sought out of all them that have pleasure therein. . . .

They stand fast for ever and ever, and are done in truth and uprightness.—Ps. cxi, 2, 8.

But, beloved, be not ignorant of this one thing, that one day is worth the Lord as a thousand years, and a thousand years as one day. . . .

But the day of the Lord will come as a thief in the night; in which the heavens shall pass away with a great noise, and the elements shall melt with fervent heat, the earth also and the works that are therein shall be burned up.

Seeing then that all these things shall be dissolved, what manner of persons ought ye to be in all holy conversation and godliness, looking for and hasting into the coming of the day of God, wherein the heavens being on fire shall be dissolved, and the elements shall melt with fervent heat?

Nevertheless we, according to his promise, look for new heavens and a new earth, wherein dwelleth righteousness.—II Pet. iii, 8, 10-13.

WHAT THEY EAT

(Glasgow Bulletin)

THE KENNEDY family, accustomed as they are to American newspaper ideas, must be a little startled at the amount of publicity they are getting in this country. Even their meals are considered "news" in London. Last week some one recorded the surprising fact that (a) they don't drink tea, and (b) they have dinner in the middle of the day and not in the evening!

In diplomatic circles, I suppose, that is unusual, but Mrs. Kennedy has nine children with hearty midday appetites, and no doubt she finds it more convenient to adapt herself to thm than adapt them to the conventions of London.

A Bit of Nonsense

RATED AS FORTUNATE

The earnest flower-seller waved a bunch of his wares in the face of the well dressed young man.

"Here you are, sir," he said, "buy a bunch of flowers for your sweetheart."

"No, thank you," said the young man, "I haven't got a sweetheart."

The flower-seller was prepared for this reply.

"Buy some for your wife, sir," he persisted.

"I am not married," snapped the young man.

"Well, buy the 'ole blinking lot to celebrate you luck," put in the flower-seller.

BAROMETER

A group of Negroes were lying on the floor in front of the fireplace when one of them spoke up:

"Is it a-rainin' out?"

"Ah don't know," replied another."

"Well, get up an' look," insisted the first voice.

"Ah, rats," said the persecuted one, lazily, "call de dawg in an' see if he's wet."

DECEPTIVE BRIGHTNESS

"The sun," cried the lecturer, grandiloquently "shines ten million times as brightly as any lamp made by man."

"Say, mister," inquired a voice from the rear, "did you ever do any night driving?"

All Law offices remain open Wednesday afternoon during the summer months, but close each Saturday at 1 p.m. the year round.

PETERBOROUGH LAW ASSOCIATION

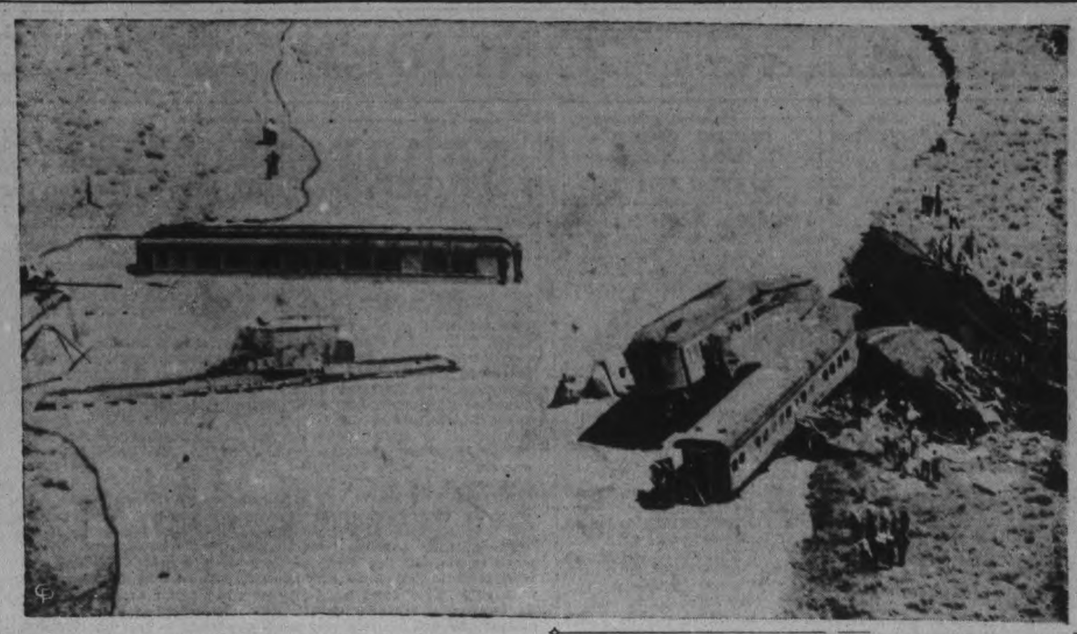

Seven Nurses Are Graduated From Nicholls Hospital

"The young woman who chooses to devote her time and energy to the nursing profession is admired the world over," said E. F. Mason in his opening remarks to the 1938 class of Nicholls Hospital, whose graduating exercises were held in the Collegiate Auditorium Monday evening, and attended by a large gathering of friends and relatives, members of the Hospital Board, and professional associates.

Mr. Mason spoke also of the high standing Nicholls Hospital nurses had achieved in their profession, which, he said, was due in great part to the efforts of the superintendent, Mrs. E. M. Leeson, and the instructress, Miss Edyth G. Young.

Mayor James Hamilton, in a brief address, congratulated the graduates on their attainment, and urged them to remain true and steadfast at all times to the high traditions of their training school.

In addressing the graduating class of seven, Rev. Canon W. P. Robertson, after extending a warm welcome to the large gathering present, spoke of an oft-mentioned dream of his that the nursing profession be placed on a salary basis, which would enable a nurse to earn a steady livelihood, and at the same time make her services, which are so necessary, available to every family. He stressed the need for recreation, cautioning the girls to take time off from their duties to read good books, hear good music, and cultivate a worthwhile hobby. "A cheerful smile, a kindly face, a gentle hand," said Canon Robertson, "can be as valuable in sickness as any technical knowledge which a nurse may possess."

Diplomas Conferred.

The impressive ceremony of the affirmation and the conferring of diplomas was conducted by the chairman, E. F. Mason; and Mrs. E. M. Leeson, superintendent, presented the medals to the graduates, radiant and smiling in their crisp white uniforms, and proudly wearing on their caps the narrow black band which signified the successful termination of three years of work and study. Each girl carried an arm bouquet of roses, tied with the hospital colors of purple and gold.

The graduates were as follows: Muriel Irene Baker, Hampton, Ont.; Marjorie Adelaide Ashie, Mille Roche; Laura Evelyn Davidson, Morganston; Leafa Mae Linn, R.R. No. 3, Campbellford; Jean Crighton Kingdon, Lakefield; Helen Marion Thom, Lucknow; Mary Ethelda Weidmark, Picton. The dedicatory prayer was offered by Canon Robertson.

Dr. H. V. Dobson, chairman of the medical staff, gave an interesting address in which he spoke of the remarkable advancement made in the field of medicine and surgery, and traced the history of medicine from its beginning in medieval times up to the present day, mentioning the contributions to the advancement of the profession made by such well-known personalities as Lister, Pasteur and Florence Nightingale. In his closing remarks, Dr. Dobson congratulated the girls, and wished them bon voyage on their journey from the three years of training into the actual practice of their profession.

Proficiency Prizes.

Two proficiency prizes awarded by the Trustee Board were presented. First, $25.00, to Muriel Irene Baker, and second, $15.00, to Marjorie Adelaide Ashie. These were presented by the secretary, E. B. Fowler.

The prizes for the second year students, donated by the medical staff for highest marks in examinations, awarded to Elva Bernice Bell, Campbellford, and Marjorie A. Huston, Peterborough, were presented by Dr. Agnes J. Moffatt. First year students who won prizes for bandaging were Anna Mae Renwick, Keene, and Agnes Irene Durand, Kingston, which were presented on behalf of the medical staff by Dr. W. J. Gordon.

A special feature was the presentation by Mrs. S. J. Graham, president of the Nicholls Hospital Women's Auxiliary, of a gift to each girl of the graduating class on behalf of the Auxiliary.

Secretary's Tributes.

In introducing Mrs. Graham, Mr. Fowler spoke of how greatly the splendid work of the Nicholls Hospital Women's Auxiliary was appreciated by the board, and expressed his gratitude to the many other societies and individuals who were taking such an active and helpful interest in the welfare of the hospital.

The program was interspersed with a musical program under the direction of Frederick G. Mann, organist and choir leader of St. John's Anglican Church, which included two delightful duets by Master Leslie Groombridge and Master Ernest Mason, and vocal solos by Victor Coleman, "Drink To Me Only With Thine Eyes" and "Scenes That Are Brightest." The National Anthem concluded the program.

A reception for the graduates, their friends, and members of the Trustee Board was held in the Collegiate gymnasium following the graduation ceremony.

Planning Pact

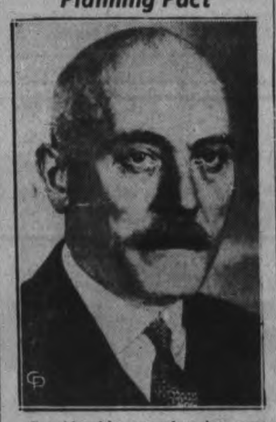

Considerable apprehension was felt as the result of a report circulated from Berlin sources to the effect that Count von der Schulenberg, ABOVE, German ambassador to Soviet Russia, is engaged in an attempt to negotiate a non-aggression pact with Soviet Dictator Josef Stalin. The report was vigorously denied by Soviet and German authorities.

Flood-Wrecked Train Carries Over 40 To Death

Plunging through a railway bridge weakened by sudden flood, the Olympian, crack train of the Chicago, Milwaukee, St. Paul and Pacific Railroad crashed into the swirling water of Custer Creek, Montana, early Sunday morning in one of the worst disasters in U.S. railroad history. Twenty-nine bodies have been removed from the wreckage of the steel coaches, where a total of nearly 150 passengers were trapped, and the total death toll was estimated between 60 and 100 by observers. Of the rescued, 64 were classed as injured. Site of the disaster is about 20 miles from Miles City. These two views of the wreckage show the de luxe train crumpled and partially submerged in the bed of the creek as rescue squads worked with acetylene torches to cut through to the trapped victims. Custer Creek is normally only a shallow stream.

HAVELOCK

Bruce Miller, B.A., of Toronto, spent the week-end with his parents, Mr. and Mrs. R. A. Miller of town.

Mr. and Mrs. George Kennedy and daughter of Kirkland Lake are visiting their parents, Mr. and Mrs. William Rice, and Mrs. A. Kennedy of town. Mr. Kennedy will be returning this week, while Mrs. Kennedy and daughter will be at her home here for the next month.

William Rose of Toronto spent Sunday with his mother, Mrs. W. Rose.

Mr. and Mrs. H. R. Haacke of Marmora were the guests of Mr. and Mrs. William Bullied, the latter's parents, on Monday.

William Ritchey of Toronto visited Mr. and Mrs. Fred Masters of town for a few days.

Mrs. C. Timmerman of Kingston is visiting her father, John Barlow, of town.

Julian Carter and family of Kingston called on friends in town on Monday en route by motor from Hastings to their home.

Miss Irene Hagerman, of the staff at Ontario Hospital, Whitby, is spending two weeks' holidays with her parents, Mr. and Mrs. L. G. Hagerman.

Mrs. Wesley Stillman and daughter, Mrs. Jack Thurston, of Smith's Falls, accompanied by the latter's son, left on Sunday for Vancouver, B.C., where they will spend the next two months with Mrs. Stillman's son.

Miss Isabelle McQuigge, of the staff of Ontario Hospital, Whitby, spent the week-end with her parents, Mr. and Mrs. S. McQuigge.

John Howe spent a few days last week visiting friends in Flesherton.

Mrs. Donald Brunton and daughter Marilyn, of Kirkland Lake, are visiting her mother, Mrs. J. Hunter.

Ira Howe of iLndsay is visiting his brother, John Howe.

Rotarians Meet At Paul Farm Smith Township

The Peterborough Rotary Club had an unusual and beautiful setting for its weekly meeting Monday night when the members and their wives gathered at Springdale Farm, the Paul homestead in Smith township and partook of a most excellent chicken supper served by the women of Gilmour Memorial Church.

The long tables were set on the fine lawn of the picturesque farm home and the menu was enough to convince the Rotarians that Canada is still the land of plenty—especially rural Canada.

Springdale Farm has been in the possession of the Paul family since it left the hands of the Crown over a hundred years ago. The large and comfortable farm house erected some 85 years ago was built almost entirely of materials manufactured on the property itself, the timber being cut and sawn there and the bricks made in a home-made kiln.

Monday afternoon it was fittingly enough the scene of a tea that celebrated the 100th anniversary of Gilmour Church and many old time members attended the event. A feature was the wearing of old costumes by some of the women present, adding romance and color to the scene. Among the guests was Rev. J. H. Sutcliffe of Murray St. Baptist Church.

The centennial tea was barely over when the Rotarians arrived for their share in the program and tea was served to them shortly afterward with piles of chicken, an imposing array of salads and pickles and a march past of pies of all varieties but of uniform excellence.

Short Program Enjoyed

After this epic repast a short program was enjoyed, with the artists using the verandah of the Paul home as a stage and the audience the lawn as an auditorium. Rotarian John Smith led in community singing with George Nicholls at the piano. Margaret and George Young contributed an enjoyable duet, "Shine On, Silver Moon," Mrs. Audrey Patterson and Jim Goselin delighted with a tap dancing number and Jack Lewis and Jack Flagler, two young singers, each offered vocal numbers that were thoroughly appreciated.

Before the affair terminated with the singing of the National Anthem, Rotarian W. R. Morris expressed the thanks of the Rotary Club to the women of Gilmour Church for the much-appreciated hospitality.

BAILIEBORO

Mr. and Mrs. Frank Dawson and daughter, of Lindsay, were guests on Sunday of Mrs. H. Eagleson, and attended the local anniversary service in the United Church. Mr. Dawson was a former superintendent of the local school before moving to Lindsay.

Dr. Frank Lankford of Toronto was the guest of Mr. and Mrs. W. H. Barnard on Sunday.

Mrs. Fred White and sons, Stuart, Douglas and Ronnie, returned from Kingston on Saturday, from where they have been visiting Mrs. White's parents during the past fortnight.

Mr. and Mrs. Murray McCullogh of Cavan were guests of friends in the village on Sunday.

Miss Amber Morton of Bowmanville was the guest of Mr. and Mrs. H. Barnard on Sunday.

Mr. Herbert Dean of Sudbury is spending two weeks' holidays at his home in the village and attended anniversary services here on Sunday. Mr. Dean was a former superintendent of the United Church Sunday School.

Mr. Keith Barnard of Toronto spent the weekend the guest of his parents.

Mrs. James Johnston is spending a week with friends in Peterborough.

Miss Marie Barnard of Port Hope spent Sunday the guest of her parents.

Misses Elva and Helen McMahon of Lakefield are holidaying at their home.

Mr. and Mrs. Thomas Hutchison of Port Hope are guests of Mr. and Mrs. Edmund Dawson.

Mr. R. J. Montgomery of Chicago is visiting his sister, Mrs. T. A. Skitch.

Mr. and Mrs. M. Winton of India are guests of the former's sister, Mrs. J. S. Pengelley.

Mr. M. B. Perrin was a business visitor to Eastern Ontario during the past week.

Heads Delegation

Sir Earl Page, Deputy Prime Minister of Australia, will head a delegation to Canada late in July to negotiate with the Canadian government for a new trade treaty. At present the Australian delegation is in England negotiating for a similar treaty with the .... for a similar treaty with the British government.

Plows Up Gold Bars

WASHINGTON, D.C., June 21 — (AP).—Dallas Jordan, a negro, plowed up three bars of gold on his farm near here and to-day he was en route to Washington, D.C., to convert them into cash. It was estimated the gold was worth $2,000. A similar bar of gold was found by a negro woman on an adjoining farm a few years ago. Some residents of the section suggested the treasure was buried by Blackbeard, the pirate, who once operated in this section.

Tweed Is Ready For Big Reunion

A program of sports and entertainment, such as has never been attempted by any village in this section of Ontario, will be presented during Old Home Week at Tweed, commencing on Thursday, June 30, and continuing until Monday, July 4.

The holiday, July 1, will see the big calithumpian parade at 12 o'clock noon with $125.00 in prizes for floats, comics, historics, cars, etc., opening festivities. Other features will be motorcycle races, softball games, and a band tattoo under flood-lights, with twelve units taking part. Toronto ladies, of Sunnyside League, will cross bats with Crofton's, of The Beaches, in a three-game series on the week-end.

On the opening night, Mary Forster of Belleville will present a dancing revue with scintillating entertainment and elaborate costumes.

The crowd on Saturday, July 2, will be augmented by a special 10-coach train from Smiths Falls, carrying members of the C.P.R. Recreation Club of that town. One of the big attractions on Saturday will be Jim Hunter's special radio broadcast at 6.30 p.m. (Standard Time), from Tweed, over CFRB. All may see and hear Canada's premier radio news reporter in action. Alf. Scadding, of Moose River fame, will appear at the amateur show at night, where $35.00 in prizes will be offered. Novelty sports, softball and a midway will be other features for Saturday.

Sunday will be devoted to fraternal church parades, decoration service, and band concerts.

On Monday morning, July 4, Hon. Colin Campbell, Minister of Public Works, will officially open Tweed's new bridge. The afternoon program will consist of power boat races, with leading drivers of the Province battling for the four beautiful trophies. An aerial display will be given by planes from Trenton Airport.

There will be dancing and floor shows every night at Tweed Pavilion, and various other forms of entertainment during the four days.

A big street dance, with Russ. Creighton's CFRB Orchestra supplying the music, will bring the celebration to a glorious conclusion on Monday night.

Just Warming Up

STRATFORD, Ont., June 21 (CP). —The little girl was the first at the table when officials called the Sunday school picnic party to the meal. She was the last to leave after a most consistent performance as an eater. Just as she was leaving an amazed Sunday school official suggested perhaps she would lie down for a while. She floored him with the news she was attending a family reunion and had to hurry or she would be late for the meal.

SHOP AT ZELLERS — IT PAYS

ZELLER'S
RETAILERS TO THRIFTY CANADIANS

Wednesday Morning Specials!

Summer Dresses

MANUFACTURERS' SAMPLES

VALUES TO 1.98

Special 77c

Up-to-the-minute styles including piques, prints and many other materials. A wonderful opportunity to get several for immediate wear. Sizes 14 to 44.

ZELLER'S LTD. — Retailers to Thrifty Canadians

OH BOY NUGGET!

What a Shine! What a Polish!

Well-bred shoes take a shine to Nugget . . . which preserves the leather, resists water and keeps the shoes looking their best.

Now available in a 5c trial size.

BLACK and all shades of BROWN.

2394

Scarfe's
SERVICE SATISFACTION
Varnishes · Paints
Enamels · Wax

FLAT WALL FINISH

17 Beautiful Shades — Washable — Durable

SCARFE & CO. LIMITED

160 Hunter St. West Phone 410

BUY ON BARGAIN DAYS

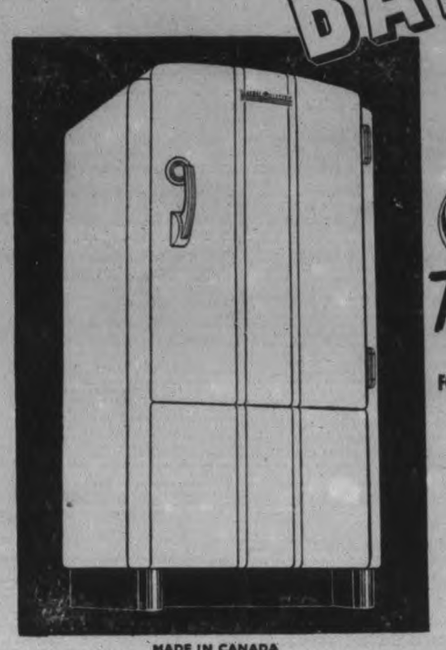

GE Triple-Thrift REFRIGERATORS

Save on FOOD • CURRENT • UPKEEP

IT'S so thrifty to buy food in larger quantities — at week-end bargain prices. And it's so easy—with your own General Electric Refrigerator to keep meat and vegetables, fruits and left-overs, safe for future use. You can also depend on a General Electric with its famous sealed-in-steel Thrift Unit, to save you money on electricity and upkeep. See the newest models today—and ask about easy terms.

GENERAL ELECTRIC

REFRIGERATION Saves you Money

MADE IN CANADA

J. W. WATSON

George and Brock Tel. 968

CANADIAN GENERAL ELECTRIC CO., LIMITED

SCHMELING CONFIDENT OF VICTORY DESPITE AGE HANDICAP

Gamblers Pay 9 to 5 Odds On Louis Win

NEW YORK, June 21—(AP)—Max Schmeling, bronzed and ready after five weeks of hard training in the mountains, comes into town tonight for the crucial fight of his long career, tomorrow night's 15-round tussle with Heavyweight Champion Joe Louis at Yankee stadium.

It will be a far different entry from the one made by the German schlager two years ago, when he came in for his first bout with the wonder Negro. Fight experts on that other occasion thought they heard the tumbrils rolling through the streets, and the odds were 6 to 1 and up that Schmeling was a goner.

This time he comes as the proud, confident conqueror, certain that by midnight tomorrow he will be hailed as the first man to regain the heavyweight title. He knocked the young Negro out in the 12th round of their first meeting, and he means to do it again before an expected throng of 75,000 and a $900,000 "house."

Again the weight of expert opinion is against the 32-year-old German, but only a slight degree by comparison with the 1936 fight, when Max predicted his own victory almost exclusively. This time a comprehensive poll of the experts reveals about 40 per cent of them like his chances.

The gamblers still are offering attractive odds. They will lay $9 against your $5 if you fancy Schmeling.

Latest ex-champion to toss in his nickel's worth is Old Jack Johnson. He is approximately the same color as Louis, but he thinks Joe still has a lot to learn, and that Schmeling will repeat his victory. Jack Dempsey by this time has picked each man a half-dozen times. Officially he likes Schmeling; privately he thinks Louis will win by a knockout.

Heavy Advance Sale.

The town is filling up fast with ticket-holders, and the advance sale continues brisk. It is evident, though that the weather must remain elegant today and tomorrow and there be a hefty sale at the stadium if Jacobs is to realize his dream of a $1,000,000 gate. Radio and screen rights may boost the gross over the charmed figure.

As for their first fight, Schmeling has purchased the movie rights for Germany, and they will bring him a chunk of money if he wins. He cleared over $50,000 on the 1936 reels.

Max Cocksure.

Max's latest observations reveal that he is as cocksure as ever of the result, and even a little spiteful in his evaluation of Louis.

"He talks much about knocking me out," said Max, "but he remembers how I hit him. Don't worry—he remembers. He knows that he hit me, too, and that I took it."

Louis, who appears to have developed a genuine distaste for the German, repeats doggedly that he will score a quick killing.

George St. Leads Juvenile Section

George St. Juveniles copped a 25-14 win over Mark St. last night in a Church Softball League affair to decide first place and put a team into a bye for the finals. George St. took advantage of wildness on Davis' part in pitching and erratic fielding by his teammates to win easily. Bedford and Duncan led the hitters. Except for the fourth frame, Mark St. were pretty well stopped by Routley's flinging. Nichols and Eason led the hitting attack for the losers. The teams:

George St.—Willshaw, c; Hamilton, 1b; Bedford, 3b; Parnall, lf; Graham, lf; Routley, p; Henry, 2b; Saunders, ss; Duncan, cf; Woodgate, rf.

Mark St.—Moore, 2b; Manbeck, cf; Nichols, 1b; Curtis, 3b; Eason, lf; Agnew, rf; Davis, p; Robinson, c; Scriver, ss.

George St. .....355 710 4—25
Mark St. .....001 941 x—14

Umpires, D. Charlton and N. Jobe.

CHINA'S 75,000 MILES OF ROAD

With 75,000 miles of highways, China has only about 50,000 automobiles, according to a recent official report.

Complete Auto Service
Motor Repairs,
Body Bumping, Re-Painting
J. J. DUFFUS CO.
Telephone 1760. 24 Hour Service

SPECIAL GASOLINE
14c
Tax Extra.
DAWSON SERVICE STATION
Corner Reid and McDonnel

SPORT SPICE

By EDDIE BRIETZ

NEW YORK, June 21 (A.P.).—It's Louis in 10 rounds (or less) in this book....There is no danger John Roxborough and Julian Black, who manage Joe Louis, parting company despite reports.

Jack Dempsey was surprised the other day to get a letter from Belfast, Ireland, thanking him for an autographed picture he sent a sick boy there two years ago....Jimmy Braddock, now refereeing in small clubs here, will be on the big time soon and shows promise of becoming one of the best.

Lou Ambers will train at Napanoch, N.Y. (where Schmeling prepped for the first Louis fight) for his July 26 lightweight title fight with Henry Armstrong....Armstrong's newly-won welterweight title will not be at stake....Reporters had Tommy Farr steaming by telling him Max Schmeling said he wasn't even a good sparring partner (which Max didn't)...."Why, the bloody blighter," yelled Tommy...."I'll fight him for nothing and in Hitler's back yard."

Bill Terry is convinced his present lineup won't win the National League pennant and has sent out an SOS to his scouts.

Dick Merrill, the aviator, who travels with the sports crowd, cleaned up $7,400 at Aqueduct the other day....Harry Sharpe, 68, of St. Louis, is a fight visitor....This may not mean much to the present day crop, but Mr. Sharpe knocked out Frank Crosby in Mameoki, Ill., on February 5, 1893, in the 77th round of what is said to be the longest fight ever held under Marquis of Queensbury rules to end in a knockout.

Motorists Win From Westclox

Motorists climbed into first place in the City Softball League standing last night at the Bowl with an 11-9 win over Westclox. It was a hectic game before a big crowd of fans, with each team scoring three runs in a wild-eyed ninth heat. An argument resulted in the fourth when Kearns belted a long drive, Westclox maintaining it was a two-base hit — according to a ground rule — but the umpire ruling it a clean homer. Parsons and Strickland were the opposing twirlers and both were hit hard, besides issuing several walks and having but a few strikeouts. Their support was mostly fair.

Dormer led the losers at bat with four bingles in six times. O'Leary got three, while Mowry hit a double and two singles, and Foster came through with a double and single. For the winners, Kearns got a homer and three singles. Starr belted out a four-bagger and single, and Weir hit a double and single, with Crowe also having a double. Fielding features were turned in by Weir, Crowe, Kearns, O'Leary and Ellis, the latter piling into the stand, but hanging on to a foul fly. The teams:

Motorists—Dorrington, 3b; Kearns rf; Crowe, 2b; Playford, cf; Calladine, c; Weir, lf; Starr, ss; Smith, 1b; Strickland, p.

Westclox — Dormer, 3b; Ellis, 1b; O'Leary, cf; W. Calladine, 2b; Foster, rf; Curry, lf; Gainey, ss; Parsons, p; Mowry, c; Bateman.

Score by innings:

		R.	H.	E.
Motorists	....022 210 103	11	14	3
Westclox	..... 300 300 003	9	17	4

Umpires—Payne and Ranger.

Clerks Lengthen Hastings Lead

(Examiner Correspondence.)

HASTINGS, June 21.—The Clerks lengthened their lead in first place in the local softball league when they defeated the Outlaws 10 to 9 last night. Trailing 9 to 8 in the last of the 8th, the Clerks tied it up when Gillespie tripled and scored on Stevenson's single. The winning run came in the last of the ninth, when Downs was safe on an error, and scored on Jones' long triple over the left field score board.

McKee, the Outlaw pitcher, walked 6 men in the first inning, which saw the Clerks bat around. L. Gibson clouted 2 triples, I. Bonds of the Outlaws led all batters with 3 hits in 4 times up. The teams:

Outlaws: Radford, cf; Phillips, 3b; McKee, p; Stickles, lf; Clapper, 1b; I. Bonds, c; Scriver, rf; Puffer, ss; Walsh, 2b.

Clerks: L. Gibson, rf; Downs, ss; Jones, 2b; Crate, cf; Faux, 3b; Gillespie, c; G. Gibson, rf, p; Wilson, 1b; Blackbourn, p, rf; Stevenson, rf.

Score by innings:	R.	H.	E.
Outlaws ..... 210 001 050—	9	10	1
Clerks ..... 800 000 011—10	9	5	

Umpires: Wellman, plate; G. Scriver and N. Scriver, bases.

Rural postmen in Southern Rhodesia are being equipped with bicycles.

SPORTS -DAY BY DAY-

Digging Up the Local Dirt With the Odd Chuckle or Two

By CEC. PERDUE

ALL ROADS, IF they're not running water, will lead toward the lacrosse arena down George St. tonight. On account of the stupendous, magnificent and colossal exhibition lacrosse match at nine o'clock. Fooling aside, it'll be quite a spectacle with the noted Orillia Terriers, headed by Bucko McDonald, playing the Petes. Ought to jam in a record crowd of local and district customers. Bucko is the main star with the Terriers, being a bruising bouncing player who scores a lot of goals in pro hockey and in lacrosse. But there are other stellar performers aboard the Orillia outfit. Piper Bain, ex-pro gutted-stick expert. Don Willson, who is also with Montreal Canadiens. And Jerry Connell, just signed with Toronto Leafs. Not forgetting the veteran goalie, Bill McArthur — though young Hall is shining in goal for 'em now. The Curran boys, Bottger, Snowden, Steggall, et al. Their numbers are listed elsewhere.

* * * * * *

TWO TICKET booths will handle the crowd efficiently this e'en ducats being 35 cents for adults and 15 for kids. Frank Randle will have his Petes at top strength and ready to crowd the smart Terriers all the way, but don't lay more than a deuce or so on the locals to win out! But it will be a mighty interesting exhibition and with gents turning it on who know all the answers in the gutted-stick game. They don't make lacrossers any better than these Orillia Terriers. At that, we imagine there'll be several of the homesters tonight who will not look very much outclassed — gees like Worthy Crowe, Whitton and a few more. Don"t pass up this number, folks.

* * * * * *

YOUNG PETES play Bowmanville here tomorrow eve at Riverside Park in a Lakeshore Junior Baseball League tilt. Shapes up as a scrappy affair between well-mached teams, the probable loop finalists as the schedule winds up. Or are we too high on the locals? Herb Ralph has a smart squad lined up here this season and they'll take a lot of beating. Meaning, it'll take a lot to lick them. Dunno who'll hurl maybe Gee Clark. The kids deserve some support from the fans as they haven't many home games and can use the dough. Can't we all? But folks will see a snappy ball game between good junior teams.

* * * * * *

THE JUNIOR City Ball Loop is running along okey-doke these days at the Exhibition Grounds. Cubs clash with Tigers tomorrow at 6.15 p.m., and Greyhounds play Pirates on Friday. Good ball is played before slim crowds and the kids are really hot for the big diamond game after a long layoff. They need more balls, though, and donations will be received with gratitude. Bantam teams will organize for their schedule tomorrow eve at 7.00 in the Ex. and all interested should attend. First half of the junior schedule concludes June 29th, and second section will be drawn up then. It is likely the winner will ankle into O. B. A. playdowns. But more again.

* * * * * *

WE HEAR THERE are all sorts of applications rolling in these days to the Orfuns' Rugby Club officials for jobs for senior gridders. Ever since it was made known that Peterborough would play senior rugby this fall out-of-work huskies from all over Ontario have been writing in. But none are being taken at this time of year. A meeting will be held next month and the big list of prospective players checked over. Meantime plans are going ahead to raise finances to start the season off. Kingston scribe writes: "Leo Deadey, Petes' outfielder in the C. O. B. L., who played on the end of the line for Argos Canadian football champions, will turn out with the Petes' senior grid team next fall. The Petes are looking for a good kicker and have considered Johnny Munro, the Tricolor star." Likewise Dyte of Barrie.

* * * * * *

NOT SO VERY long ago Manager Shorty Barrett was on the spot with his Motorists of the men's City Softball League. He was having trouble rounding up a good team and was tempted to throw up the sponge. Then he got going but the Westclox crew kept knocking his gang off and there was a bit of dissension in the ranks. But last night at the Bowl, the scrappy gang of Motorists took an 11-9 nod over Wesclox to move into first place in the loop standing. And you can't go much higher — if you can even manage to hang in there. Neither team got much pitching as it was strictly a hitters' night. With plenty of bingles, and a goodly share of arguments. Chuck Kearns had quite a night of it with the winners, bashing out a homer and three singles in six tries and pulling off a fine catch in the right garden. His homer was disputed by Westclox but allowed by ye umps. A lovely game all around. Westclox are at Omemee on the morrow.

* * * * * *

CHURCH Softball tilts tonight are: George St. vs. All Saints Bantams at Prince of Wales, winner gaining first place and a bye to the finals; Knox Bantams vs. St.James at King Edward school, winner earning a third-place playoff berth; and tomorrow—Park St. Juveniles vs. Mark St. at Central in a semi-final playoff. Senior squads affected have decided to have a knockout series and the result of the draw has Knox playing Murray St. at the Oval Thursday, winner meeting Mark St. on Monday. Last night Murray St. Seniors took a 9-6 nod over George St. Buzzers, whilst the George St. Juveniles larruped Mark St. by a 25-14 count. Won't be long now in this big and lively softball circuit.

* * * * * *

TO DATE IN the C. O. B. L., Oshawa leads in club hitting, followed by the Petes, with the Ponies the weak ones with the willow. Kingston, however, tops us in fielding, while the GM-men trail in that department. Lefty McNally of the locals is the leading twirler so far, with two wins in as many starts. Petes head the standing by half a game, and the oPnies are in the cellar by half a contest. GM-men play in Kingston this eve. Doc Rowden is main hitter to date with a lovely .500 mark in four games, as Tip Miller and Peg Hurst follow him closely. McNally is our best bet at bat, and Bob Elliott leads the Ponies. Wallace, Kitchen, Jamieson, Doll and Foley are others in the charmed .300 circle. Schedule has six more weeks to run and then top two teams playoff in three out of five.

* * * * * *

DESE, DEM AND DOSE: Local lacrossers are at home twice this week, playing Orillia Terriers here tonight and Long Branch here Friday. . . . "High-Pockets" McCabe pitched Oshawa Juniors to an 11-2 win the other day in Cobourg, as he hurled two-hit ball and fanned a dozen. . . . A 'Hollinger-Timmins' ball game recently showed five Central Ontario gees, Scarlet, Ford Prout, Hann and Quinn — of Kingston, Napanee or Belleville. . . . The fight broadcast tomorrow night at 10 bells will come over WHAM, WBEN, WGY and WLW. . . . Westclox gals took their sixth straight softball win last e'en in Keene, and now Keene must beat Lindsay here Friday or there'll be a three-way tie for second place. . . . Lacrosse fans should clip out the Orillia list of numbers in tonight's sheet so as to know the players; Bucko McDonald is 7. . . . Those Oshawa junior ball recruits on the senior squad aren't hitting so well Dalton batting .077 and McGarry clouting at a .000 rate! . . . The two U. S. pitchers with the Ponies alsos lap the ball at a .000 clip. . . . Petes have an exhibition game in Port Hope on Thursday and play the Ponies here Sat'day. . . . We know a canoodler who was caught by a lunge yestiddy and yanked overboard but managed to get away after a hard fight; no doubt the lunge will stretch its fins when telling of the big one it lost!

Murray St. Seniors Take 9-6 Victory

Murray St. Seniors of the Church Softball League last night took a 9-6 nod over George St. Buzzers to finish the schedule in a three-way tie for second. Good hurling by Wilson, who fanned seven, and timely hitting, led by Johnston and E. Spencely with three apiece—and F. Spencely and Wilson with two apiece—downed the George St. gang. The Buzzers were fielding better than usual and made five hits count. Parnall with a homer and Ash with two singles accounted for four of their runs. It was a neat game. Teams:

Murray St.: Johnston, 2b; Wilson, p; E. Spencely, 3b; Davis, ss; Barnes, cf; F. Spencely, lf; Chambers, 1b; Gillespie, c; Palmer, rf.

Buzzers: Galley, ss; Skitch, rf; Rennie, p; Weir, cf Ash, 3b; Parnall, 2b; Metcalfe, 1b; Brown, lf; Akers, c.

	R.	H.	E.
Murray St. .... 301 320 0—	9	13	2
Buzzers ..... 020 200 2—	6	5	3

RACING PRINCE LOSES

LONDON—(CP). — Prince Birabongse of Siam, a favorite with London crowds, was beaten by 41 seconds in the Sydenham Trophy 30-mile motor race by J. H. T. Smith.

Major League Leaders

(By the Associated Press.)

NATIONAL LEAGUE.

Batting—Medwick, St. Louis, .3543; Martin, Philadelphia, .3535.

Runs—Ott, New York, 54.

Runs batted in—Ott, New York, 56.

Hits—McCormick, Cincinnati, 79.

Doubles—McCormick, Cincinnati, 19.

Triples—Goodman and Riggs, Cincinnati; Mize, St. Louis; and Suhr, Pittsburgh, 6.

Home runs.—Ott, New York, 16.

Stolen bases—Hack, Chicago, 7.

Pitching—Klinger, Pittsburgh, 5-1.

(American League unchanged.)

JUNIOR BASEBALL
LAKESHORE LEAGUE
BOWMANVILLE LIONS
vs. YOUNG PETES
RIVERSIDE PARK
Wednesday Eve, June 22, 6.30
Adults 25 cents Children 5 cents
Grandstand Free

Wins Links Title

Jim Boeckh. ABOVE, this year won the Ontario amateur golf championship, defeating Joe Thompson one up after 21 holes. His opponent in the final did the unusual by playing the wrong ball twice.

John L's Scraps Dawn of History In Prize Fights

On the grassy turf of a 24-foot ring pitched among towering, concealing pines in the woods near Mississippi City, Miss., John L. Sullivan knocked out Paddy Ryan in America's first important heavyweight prize fight February 7, 1882.

The Boston Strong Boy, powerful, rough and loud, became fistiana's first generally-accepted world champion.

Boxing was then an outlawed sport. The bout was arranged in great secrecy and the site was shifted several times. Sullivan knocked out Ryan in nine rounds, after 11 minutes of fighting.

Battling with bare knuckles, with a round ending when either boxer should be knocked down or thrown down or should slip deliberately to one knee, the Boston bully battered Ryan so badly that his seconds threw in the sponge.

After seven years of fast living, Sullivan returned to Mississippi for his next major fight—a murderous 75-round duel with Jake Kilrain. Sullivan had won renown and experts thought him unbeatable. Drinking and carousing continually as he travelled, Sullivan required a long siege of conditioning to get ready for Kilrain.

"The champion bore his most fearsome ogre grin as he rushed out, bent on wiping out the ignominy of Kilrain's late rally," a contemporary description of the eighth round read. "Streaked with blood, his bristling black hair on end and his lips drawn back savagely, he presented a terrifying spectacle, an effect of which he was fully aware.

Jake Ran For Life.

"He went at Kilrain like a sledge-hammer upon the other's guard, broke it and drove his quarry a merry dance.

"Stand up and fight like a man! I'm the champion boxer, not the champion foot-racer!' the Boston man cried as Jake sprinted to safety. Sullivan launched the pursuit, cornered his adversary and beat him to grass with a volley of well-timed blows."

Sullivan's courage carried him to the front in the late rounds and Kilrain was so weak he couldn't answer the call for the 76th round. So ended bare-knuckle fighting.

Argos To Conduct Football School

TORONTO, June 21 (CP).—Toronto Argonauts, Canadian football champions, will deploy as gridiron guinea-pigs for a week before settling down to training this fall. The champions will be exhibition "A" when Coach Lew Hayman lectures at the annual University of Toronto coaching school.

Hayman, boss of Argos; Vic Hanson, head coach at University of Syracuse, and Warren Stevens, U. of T. athletic director, make up the faculty. The Scullers are to demonstrate fundamentals and plays for the student coaches. School opens August 29.

Coaches from many parts of Ontario are expected to enroll for the course on latest methods of teaching football and basketball.

Another Edition

HAMILTON, Ont., June 21 (C.P.) — The Dead Horse Corner Gazette, first regular battalion newspaper published in the front lines, has just issued its latest edition, an annual. The paper was started by the Perth Canadian Infantry Battalion in 1915 when they found a press near Dead Horse Corner. They carried the press with them throughout the war, right to the front lines, and continued publication after the war.

LACROSSE
TONIGHT, 9 P.M. D.S.T.
GEORGE ST. LACROSSE BOX
ORILLIA TERRIERS vs.
PETERBOROUGH
Adults 35c — Children 15c
This includes admission to stands

Lawn Bowling

By HERB MARTIN

Tonight (Tuesday) is the last date for receiving entries for the Central Ontario singles elimination series. . . . On Friday night of this week we will hold a tournament for men — commencing at 7.30 p.m. Draw from the boon and 25c fee. Announcement has been made regarding the Tip Top Tailors competition on Friday, July 1. This is for schedule rinks or rinks of schedule calibre. This is the request of the donor of the cup and the committee intends to support it fully. Games will commence at 1.30 p.m. The 2-1-0 system will be used and the fee is 2.00 per rink.

Continuing the little argument about the rules, how about looking up the book and see what it says about a kitty toucher; about a burnt bowl or kitty; what to do in case someone should fail to score an end on the blockboon; and remember if the other fellow knows the rules and you don't, that's your hard luck. Ignorance of the rules gets you nowhere.

Monday Scores:

W. Oke	23	G. Gimblett	16
R. Hendry	24	G. Cairns	16
B. Chesler	20	J. McDonald	14
J. Cullen	28	K. Sloane	10
E. Wall	15	J. J. Howden	12
J. Sedgewick	17	R. Downey	16
E. Sackville	26	W. E. Taylor	15
R. Dyer	18	Dr. Barr	17
W. Jeffries	17	H. Martin	18
J. Kingsbury	26	T. McArthur	12

Louis-Schmeling Facts, Figures

NEW YORK, June 21 (AP). — Salient facts on tomorrow night's fight:

Title at stake: World heavyweight championship.

Principals: Joe Louis, Detroit, champion, vs. Max Schmeling, Germany, former champion.

Place: Yankee Stadium, New York.

Time: First bout, 8.30 p.m., E.D.T.; main bout, 10 p.m., E.D.T.

Postponement date: (In case of rain) June 23

Length of bout: 15 rounds to a decision.

Probable weights: Louis, 199 pounds; Schmeling, 195.

Officials: To be named just before fight by New York State Athletic Commission.

Probable attendance: 75,000.

Probable receipts: $900,000.

Division of purse: Louis, 40 per cent.; Schmeling, 20 per cent. of net.

Ticket prices: Reserved seats, $5.75 to $30; general admission, $3.45.

Probable odds: 1 to 2 against Louis to win; 17 to 10 against Schmeling to win decision.

NEW WOLVES' SCOUT

WOLVERHAMPTON, England — (CP).—Jesse Pennington, one of the greatest full-backs to play soccer for England, has been appointed scout for Wolverhampton Wanderers.

Port Hope Beats Quakers

PORT HOPE, June 21.—Port Hope Tennis Club won a 4-2 victory from Peterborough "Quakers" in an inter-club tourney held at the Port Hope courts Saturday afternoon. The visiting players won the men's singles and one of the two men's doubles matches.

Results:

Men's singles—McPherson, Quakers, defeated Marsh, Port Hope, 6-2, 6-3.

Ladies' singles—Davidson, Port Hope, defeated Dixon, Quakers, 6-0, 6-2.

Men's doubles—Nicholls, Vincent, Quakers, defeated Walden, Wynn, Port Hope, 6-2, 4-6, 6-3. Willis, Millson, Port Hope, defeated Sullivan, Gadd, Quakers, 9-7, 8-6.

Ladies' doubles—Armstrong, Armstrong, Port Hope, defeated Clarke, McIlmoyl, Quakers, 6-0, 6-0.

Mixed doubles—Fox, Fitzsimmons, Port Hope, defeated Clarke, Clarke, Quakers, 6-3, 9-7.

RUBBING IT IN

LONDON—(CP). — While batting against M.C.C. at Lord's recently, Don Bradman, Australian captain, was hit on the foot by a fast ball. A few minutes later an airplane flew over the ground trailing a streamer "For sore feet—rub it in."

CAR PRICES
SLASHED TO CLEAR

We've Cut Prices Right and Left to Clear Out These Top-notch Used Cars.
All Are Efficiently Reconditioned.

Guaranteed VALUES!

1938 FORD DELUXE SEDAN
Heater. Defrosters. Driven only a few miles

1936 CHEVROLET MASTER COACH
With Trunk

1936 CHEVROLET MASTER COUPE

1935 CHEVROLET MASTER COUPE, with Rumble Seat

1937 CHEVROLET MASTER COACH
Trunk, Heater and Defrosters—Finish and Tires Like new.

1936 FORD DELUXE COACH, with Trunk
1934 PONTIAC DELUXE SEDAN
1932 CHEVROLET SPECIAL COACH
1929 FORD COACH

1936 GRAHAM SUPERCHARGER DELUXE COUPE
A Beautiful Car With Small Mileage

WE HAVE A NUMBER OF GOOD USED CAR BUYS FROM $50 UP
SEVERAL GOOD RECONDITIONED TRUCKS
YOUR PRESENT CAR TAKEN AS PART DOWN PAYMENT

Guaranteed SERVICE!

J. K. HUGHES
"THE HOME OF GOOD USED CARS"
Oldsmobile and Chevrolet Sales and Service
"Opposite Market Square"

JERSEYS BELT WINGS FOR 7-5 WIN TO REGAIN THIRD PLACE

Orioles Sell Puccinelli To Coast Loop

TORONTO, June 21 (CP).—The baseball-loving burghers of Jersey City are feeling much more friendly toward Bill Terry.

After supporting their International League Club through long years as cellar champion, they had hopes of better things when the Little Giants became the No. 1 club in the New York chain. They had another cellar club last year and didn't complain much, but this spring they felt a trifle peeved because Terry, who handles the "farm" affairs as well as the Giants, didn't send them more good players. They wanted to compete on even terms with the Yankees' Newark farmhands.

When Terry got Alex. Kampouris from Cincinnati to do his club's second-basing, his first move was to send Mickey Haslin to Jersey City, and for that the burghers are giving thanks. Likewise Boss Bill needs a third baseman now since Jo-Jo Moore is laid up and Mel Ott has had to go back to the outfield. But he has declined to summon George Myatt, capable short fielder, from the Little Giants. That calls for another dose of gratitude.

Regain Third Place.

Haslin and Myatt did practically all the work last night as the Jerseys belted over Rochester Red Wings 7-5 and regained third place after Sunday's double defeat had dropped them to fourth.

Mickey, although guilty of two errors afield, hit four-for-four and crossed the plate four times. George belted two doubles and a single in four times up and drove in two tallies. The Little Giants had a breeze up to the last few innings, scoring four in the sixth to lead 6-0, but Glen Gaoler weakened and Rollie Stiles had to step in and check a Rochester rally in the ninth.

Baltimore Orioles, who found threatening weather a good enough reason to call off their game with Buffalo, started a rebuilding program by selling George Puccinelli, slugging outfielder of former seasons, to Hollywood of the Pacific Coast League. "Pooch," slumping with the rest of the Orioles, is well below the .300 mark this year.

The Toronto-Syracuse and Montreal-Newark combinations were idle yesterday, having played their games in Sunday doubleheaders.

He Started It

As teams of tennis players from the fours corners of the world battle for supremacy and possession of the Davis Cup, nobody feels better about everything than Dwight F. Davis (above), donor of the trophy. Davis, an American, donated the cup for international competition back in 1900, and has seen the number of aspirants grow year by year from three or four countries to over 30.

Wrestling

(By The Associated Press)

Portland, Me.—Seelee Samara, 205, Algeria, defeated Mike Kilonis, 183, Chicago, two out of three falls.

Reds Benefit By Frick's Game Ruling

NEW YORK, June 21—(AP)—If you look far enough down in the National League pitching records, you'll find the name of Lou Fette of Boston Bees, and figures to show he has won only one game and lost eight this season. And right beside it you can imagine a big black jinx.

Lou was one of those oldsters who won 20 games for a second-division Boston Club last year. This season he has been making up for that surprising showing by getting all the bad breaks.

In the normal course of events, Fette likely would have had a victory yesterday instead of watching the Bees go down to a 13-inning 3-1 defeat by Cincinati. And at the same time the Reds would have been returned to third place in the standing.

Benefit by Ruling.

The Reds were officially moved ahead of Chicago's Cubs yesterday when League President Ford Frick altered his original ruling on the protested game against St. Louis May 31. Instead of letting it stand as a cardinal victory until it is replayed in August, Frick decided to call it a tie game for record purposes and thus Cincinati moved a few points ahead of Chicago in the percentages.

The Reds remained there when Ival Goodman's triple off Johnny Lanning, Fette's successor, broke up yesterday's game. The Cubs, meantime, were knocking off Brooklyn Dodgers 5-1 behind Bill Lee's seven-hit flinging to keep pace. The only other game yesterday returned New York Yankees to second in the American League by a three-point margin over Boston Red Sox as they conquered St. Louis 8-4 in the replay of Sunday's tie.

In the nine innings Fette pitched, he gave only five hits and one walk, but that pass cost him the victory. Lonnie Frey drew it, took third on an error by Debs Garms and scored after Goodman's fly.

The Bees didn't tie it up until the ninth when Bob Reis, batting for Fette, singled to bring home Bob Kahle. Then in the 13th, Goodman's triple brought in Wally Berger with the winning run and Goodman followed after Buck McCormick's fly.

Cincinnati's rise paved the way for another red-hot series as the Reds come to New York today to take on the league-leading Giants. There's a similar affair starting in the American League. The Yankees, who tied a Major League record when Lou Gehrig, Joe Gordon and pitcher Spud Chandler all hit homers in the fifth to give the Browns a good licking, invade Cleveland. Although virtually tied with Boston, the Yanks are 1½ games behind the pace-setting Indians.

'Aw, Come On, Diz, Don't Take It So Hard'

Last season for Jerome H. Dean was pretty bad, but this one is terrible. The great man, as all the world knows, was traded by Branch Rickey and Co. to the Cubs for $185,000, and after registering three games in the win column, found himself burdened with a sore arm. Now, while his team-mates are battling to overtake the Giants in the east, old Diz is left behind in Chicago, Manager Grimm hoping a complete rest will restore his salary wing to some semblance of its former self. How Mr. Dean feels about everything is illustrated here as he and Mrs. J. H. took in one of the Yankee-White Sox games.

Yesterday's Stars

(By The Associated Press).

Ival Goodman, Reds—Drove in first run with outfield fly and deciding run with triple as Reds beat Bees 3-1, in 13 innings.

Bill Lee, Cubs—Set down Dodgers with seven hits and three walks and fanned five for 5-1 victory, his eighth.

Flash Gordon and Spud Chandler, Yankees—Gordon smacked two singles and ran out homer inside park; Chandler hit homer and single in addition to pitching eight-hit ball that beat Browns 8-4.

Orillia Terriers Are Here Tonight

Bucko McDonald and his famed Orillia Terriers are billed to play the Petes here to-night at nine o'clock in an exhibition lacrosse match. It should be the outstanding lacrosse game seen in Peterborough this year, and ought to pack in a record crowd of fans. A huge gang last year saw a fine battle between the locals and Terriers here, and they should all be back again. The great Bucko is a colorful and classy player, one of the big scorers and a hard-hitting performer. The N.H.L. star is every bit as good in the gutted-stick sport as in pro hockey ranks. And he has a strong squad built around him, a team that is burning up the O.L.A. Senior A series right now.

The Terriers will likely line up like this, with numbers: Goal, Hall; defence, Connell (2) and Bain (3); centre, Snowden (5); wings, W. Curran (12) and E. Curran (13); rover, McDonald (7); alternates, Steggall (4), England (8), Boetger (6), Coles (9), Willson (10), Smith (11), Brunskill (14), Cassidy (15), and Bill McArthur (16), the latter the veteran goalie. Bain used to play pro lacrosse, McDonald is a Detroit puckist, Don Willson is with Canadiens, and Connell has signed with Toronto Leafs. The Petes will be at full strength, and ready to make it a real lacrosse battle all the way.

Baseball Record

Standings and Results

INTERNATIONAL LEAGUE.

	Won	Lost	P.C.
Newark	41	15	.732
Buffalo	32	22	.593
Jersey City	30	31	.492
Rochester	29	31	.483
Syracuse	25	28	.472
Montreal	25	33	.431
Baltimore	22	33	.400
Toronto	22	33	.400

Yesterday's Results.

Jersey City 7, Rochester 5.

Buffalo at Baltimore—Postponed; threatening weather.

Only games scheduled.

NATIONAL LEAGUE.

	Won	Lost	P.C.
New York	34	21	.618
Cincinnati	30	22	.577
Chicago	33	25	.569
Pittsburg	29	23	.558
Boston	26	24	.520
St. Louis	23	29	.442
Brooklyn	23	33	.411
Philadelphia	14	35	.286

Yesterday's Results.

Chicago 5, Brooklyn 1.

xCincinnati 3, Boston 1.

x—Thirteen innings.

Only games scheduled.

AMERICAN LEAGUE.

	Won	Lost	P.C.
Cleveland	33	20	.623
New York	31	21	.596
Boston	32	22	.593
Washington	30	29	.508
Detroit	28	28	.500
Philadelphia	24	29	.453
Chicago	19	31	.380
St. Louis	17	34	.333

Yesterday's Results.

New York 8, St. Louis 4.

Only games scheduled.

AMERICAN ASSOCIATION.

	Won	Lost	P.C.
Indianapolis	35	21	.625
St. Paul	32	21	.604
Kansas City	32	23	.582
Minneapolis	30	26	.536
Milwaukee	27	28	.491
Toledo	27	32	.458
Columbus	20	35	.364
Louisville	19	36	.345

Yesterday's Results.

Minneapolis 6-4, Indianapolis 1-9.

Kansas City 13, Columbus 3.

St. Paul 7-10, Louisville 2-3.

Toledo 10, Milwaukee 9.

Fights

(By The Associated Press)

Pittsburgh — Fritzie Zivic, 146, Pittsburgh, knocked out Ercole Buratti, 153, Italy (4).

Boston—Bob Pastor, 182¾, New York, outpointed Al McCoy, 179, Boston, (10).

South Orange, N.J.—Red Burman, 185, Baltimore, stopped Butch Rogers, 189, Wallingford, Conn., (8).

Leiperville, Pa.—Charley Massera, 189, Brooklyn, outpointed Steve Martin, 200, Camden, N.J., (10).

HOLYOKE, Mass.—Leroy Flowers, 139½, Atlanta, won decision from Roland Lecuyer, 138½, Holyoke, (6).

Ball Scalper

For lo these many years it has been a custom of sports scribes to refer to the Indians as having "scalped" some team or other when the Cleveland entry in the American League wins a game. One of the Tribe's very best hair-removers is Hal Trosky, smiling at you above. Hal and team-mate Earl Averill have been running one-two in the batting averages all year and knocking runs over the plate in old-time style.

Nationals Lose To Cogs, 5 to 3

Cogs defeated Nationals, 5-3, last night in a snappy South-end Softball League set-to at the Brinton field. It was the Nats' sixth straight reverse. Bateman, in his hurling debut for Nats, pitched nice ball as he fanned five and walked one, but his teammates flaled to hit opportunely behind him. Todd twirled good ball, too, for Cogs, giving the same number of hits, fanning five but walking four. He aided his own cause by getting a double and two singles. A. Pilling and Loucks landed six of the Nats' hits. McDonald looked best for the losers defensively, and Akers and Heal starred for Cogs. The win gives the latter a tie with DeLaval for second place. Teams:

Nats — A. Pilling, rf; Bateman, p; Loucks, 1b; Masters, c; McDonald, cf; Cameron, 2b; D. Pilling, lf; Adamson, ss; Thompson, 3b.

Cogs — A. Heal, 2b; Leggitt, 1b; Todd, p; Mowry, ss; Akers, rf; Murduff, cf; Watkins, c; Mackness, cf; Ridley, 3b.

Score by innings:

Nats	101 000 001—3	10	4
Cogs	101 011 01x—5	10	3

Umpires—Smith and Maloney.

To-morrow night the Little Harlem team goes to Keene and a win will clinch first place for them, while a win for Keene will give them a three-way tie for second place with Cogs and DeLaval. With but four games left in the first half, six of the eight teams are very much in the runnig for the three play-off berths. Remaining games this half will be played at the Brinton diamond on Thursday and Friday evenings.

Keene Loses 9-1 In Girls' Game

Westclox won their sixth straight Girls' Softball League game last night with a 9-1 decision over Keene on the latter's diamond. A win for Keene would have cinched them second place in the first-half race, but now they must play Lindsay on Friday and must win it or they will be in a three-cornered tie for second place. Keene has wone two in five starts. G.C.E. two in six, and Lindsay one in five. The Fletcher squad and Lindsay will clash on Friday at the Bowl at seven o'clock.

The Armour Hill girls last night bunched hits and took advantage of miscues to score twice each in the second and fifth frames, four times in the sixth and once in the seventh. Keene got their lone tally in the sixth, but had runners on base in almost every inning. T. Stalter and B. McDowell divided twirling duties for the losers, with H. Bradley pitching nice ball for the victors. G. Nelson and M. Hawthorne provided fielding features, and two double-plays were run off. The teams:

Westclox — I. Pavy, c; M. Ferguson, ss; M. Allison, 2b; M. Hawthorne, 3b; G. Mortimer, 1b; A. Sturgeon, cf; D. Merrett, lf; McCall, rf; M. Snowden, rf; M. Selkirk, lf; H. Bradley, p.

Keene. — H. Nelson, ss; M. Belle, 1b; D. Cocks, rf; G. Nelson, cf; B. McDowell, 2b, p; T. Mills, c; H. Mongraw, lf; R. Wood, 3b; T. Stalter, p; J. Patterson, rf.

Referees—Batten and Bennett.

Soccer Notes

Deloro will be the guests of the Canadian General in a league game tonight (Tuesday) at King Edward Park. Kick-off at 6.45 prompt. Referee, Jack Hart, Sr.

Permission was granted the Canadian General to travel to Toronto on Friday, July 1, to play the Kenwoods in a return game on Earlecourt Park. Arrangements have been made to carry up a number of fans on that day, and the Toronto executive have guaranteed a splendid banquet and entertainment for the visitors.

Saturday, July 9, has been allocated to the Brinton Athletic Club for the purpose of the Field Day that will include a pre-week of five-aside football in which handsome prizes will be awarded to the finalists. They ask for the co-operation of all soccer players in the city.

Deloro Club will be notified that the field must be put in order before the game next Saturday afternoon in Deloro. The grass must be cut and the goal-posts fixed properly.

The executive was notified by William Downer that his club, the Corinthians, will be ready for action in the Cup competition by next week and he requests that all the veterans who have co-operated with him in fielding this team attend a meeting tonight at King Edward Park. They will have a special practice for Thursday night.

The draw for the Father Phelan trophy resulted as follows: Brinton a bye. Tuesday, June 28—C.G.E. vs. Deloro. Thursday, June 30—Corinthians vs. C.C.F.

The games scheduled for the holiday and the Saturday following were held in abeyance until next Monday night.

Bowmanville Here In Junior Ball

Herb Ralph's entry into the Junior Lakeshore Baseball League, the Young Petes, will play Bowmanville here tomorrow (Wednesday) evening at 6.15 in Riverside Park in a loop fixture. It will be the locals' second home gave of the season and their fourth scheduled match. They have won two and lost one so far and hope to knock over the young Rubbermen here Wednesday. It deserves a big crowd of fans as these junior squads play good baseball and the whole four teams are quite well matched. The Young Petes nosed out a 6-3 decision over Bowmanville last week but will have to hustle tomorrow to repeat the win.

Manager Ralph is uncertain which pitcher to start in this contest, while Hooper, husky right-hand speedballer, is expected to do the throwing for Bowmanville, with Lefty Slemon in reserve. Bowmanville, rather than Cobourg—who beat the Young Petes once this season—is considered the team to beat for the league title this year, and the homesters tomorrow will be hot after a win. Several of the local players, especially their first-sacker, second baseman and Kelly in the outfield, look like good senior prospects. Also a couple of the twirlers. It should be a tidy tilt throughout.

DANCING TONIGHT
Rye's Pavilion
MON.-TUES.-WED.
ECONOMY NIGHTS
Admis'n: Men 25c, Ladies 10c
Dancing Free
MICKEY McDOUGALL and His Swing Band
Dancing Starts at 8.30 p.m.
Standard Time

RADIO PROGRAMS

The programs listed are as issued by the stations and are subject to change.

Tuesday

(Afternoon, EDT)

4.45 P.M.
Yodelling Cowboy, CBL
Girl Alone, WBEN

5.00 P.M.
Musical Program, CBL
Tophatters, WEAF
To be announced (CBS), WGR

5.15 P.M.
Tophatters (NBC) WBEN
Jack Shannon, tenor, WGR
Backwoods Breakdown, CBO

5.30 P.M.
Uncle Bob, CBL
Let's Pretend (CBS), WABC
The Singing Lady (NBC), WHAM
Your Family (NBC) WBEN

5.45 P.M.
Little Orphan Annie (NBC), WBEN
Jimmy Allen, CBL
Baseball Game (NBC) WHAM
Howie Wing, CFRB

(Evening, EDT)

6.00 Evening
Musicale, CFRB
Science in the News (NBC), WMAQ

6.15 P.M.
News Bulletin, CBL
Claire Wallace, CFRB
Musicale, WBEN

6.30 P.M.
Jim Hunter, news, CFRB
Song Sheet, CBL
Sports, WGR

6.45 P.M.
Rhythmaires, WBEN
Lowell Thomas, CBL
Spotlight Parade, CFRB

7.00 P.M.
Just Entertainment (CBS), WGR
Easy Aces (NBC) WHAM
Amos 'n' Andy, CBL
Stan Lemox, sports, WOR
Mining Broadcaster, CFRB
Concert Ensemble (CBC) CBO

7.15 P.M.
Vocal Varieties (NBC) WBEN
Screen Scoops (CBS) WABC
Easy Aces, CFRB
Sports Club, CBL

7.30 P.M.
Inside of Sports, WOR
Helen Menkien, actress, WGR
Organ Recital, CBL

7.45 P.M.
Novelty Choir (MBS) WOR
Sport in Canada, CBL

8.00 P.M.
Donahue's Orchestra (NBC), WJZ
Big Town (CBS) WGR
Russ Morgan's Music (NBC), WEAF

8.30 P.M.
Information Please (CBC) CBL
Al Jolson's Show (CBS) CFRB
To be announced, WOR
Wayne King's Orch. (NBC), WEAF
To be announced, WOR

9.00 P.M.
Vox Pop Interviews (NBC), WEAF
Everybody's Hour (CBC) CBL
Watch the Fun Go By, WABC

9.30 P.M.
Benny Goodman's Or., (CBS) WABC
Fibber McGee (NBC) WBEN
Jamboree (NBC) WJZ
Faerigan's Orch., CFRB

10.00 P.M.
Evening Serenade (CBC) CBO CKLW
Time to Shine, WJR
Jamboree, WHAM

10.30 P.M.
Hollywood Gossip (CBS), WEAF
Ray Heatherton, songs (CBS) CFRB
Drama Series, CBL

10.45 P.M.
Rhythm Symphonies (NBC) WBEN
Four Clubmen, WGR
Armchair Club, CFRB

11.00 P.M.
Frank Dailey's Orch., WABC
Gray Gordon's Orch., WHAM

11.15 P.M.
Dance Orchestra, WGN

11.30 P.M.
Lou Breese's Orch. (NBC), WEAF
Scrub Oak Hollow (NBC), CBL

12 P.M.
Dance Orch. (NBC) WJZ
Art Shaw's Orch. (CBS), WABC

Wednesday

(Morning, EDT)

8.30 A.M.
Music Box, WGN
Morning Devotions, CFRB

8.45 A.M.
Gospel Singer, CFRB
Morning Devotions, CBL

9.00 A.M.
Breakfast Club (NBC) CBL
The Merrymakers, WLW
Organ Program, CFRB

9.15 A.M.
Person to Person (NBC), WEAF
Ma Perkins, CFRB

9.30 A.M.
The Wife Saver, CFRB

9.45 A.M.
Town Crier, CBL
Breakfast Table, WGR
Tower Clock Program, WHAM

10.00 A.M.
Pretty Kitty Kelly (CBS), WGR
Mrs. Wiggs, CBL
Snappy Rhythms, CKCL

10.15 A.M.
Women Only, WHAM
Myrt and Marge (CBS) WGR
John's Other Wife (NBC), CBL

10.30 A.M.
Josh Higgins, KDKA
Hilltop House, WJR
Just Plain Bill (NBC) CBL
Mrs. H. M. Aitken, CFRB

10.45 A.M.
Woman in White (NBC), WBEN
Musicale, CFRB

11.00 A.M.
Mary Marlin (NBC) WHAM
David Harum (NBC) WBEN
Leibert and Lewis, CBL

11.15 A.M.
Vic and Sade, WHAM
Homecrafters, CFRB

11.30 A.M.
Pepper Young (NBC) WHAM
John M. Elson, talk, CBL

11.45 A.M.
Road of Life, WBEN
Real Life Stories, WGR

(Afternoon, EDT)

12.00 NOON
Vaughan de Leath, songs (NBC) WBEN
The Balladeer, CBL

12.15 P.M.
Kidoodlers, CBL
The O'Neills (NBC) WBEN
Refreshment Time, CFRB

12.30 P.M.
Musicale, CBL
Helen Trent (CBS) WJR

12.45 P.M.
Our Gal Sunday, WJR
Astrologer, CKCL

1.00 P.M.
Happy Gang, CBL
The Goldbergs, WGR

1.15 P.M.
Vic and Sade, WGR
Three Romeos, WBEN
To be announced, WHAM

1.30 P.M.
Road of Life (CBS) WGR
Chic Martin, CBL

1.45 P.M.
Gospel Singer (CBS) WJR
Concert Orchestra, CBL

2.00 P.M.
Betty and Bob (NBC) WBEN
London Calling, CBM
Shut-in Party, CKCL
News, WGR

2.15 P.M.
Kitchen of the Air, CFRB
Melody Time, WGN
Arnold Grimm's Daughter, WHAM

2.30 P.M.
Happy Gilmans, WGR
Mellow Moments, WJR

2.45 P.M.
Rayonalities, WTIC
Heart of Julia Blake, WOR
The Goldbergs, CFRB

3.00 P.M.
Mary Marlin, WBEN
London Calling, CBL
Martha Deanne, WOR

3.15 P.M.
Ma Perkins (NBC) WBEN
Swing Trio, WHAM

3.30 P.M.
Maurice Spitalny's Orchestra (NBC) WHAM
Pepper Young (NBC) WBEN
Kate Smith Speaks, CFRB

3.45 P.M.
The Guiding Light (NBC), WBEN
Young Widder Jones, CFRB
Barnard's Minstrels, WGR

4.00 P.M.
How to Be Charming, CFRB
Baseball, WGN
Langworth Orch., CKCL
Club Matinee, CFCF

4.15 P.M.
Stella Dallas, WBEN
Backstage Wife, CFRB
To be annonuced, CKCL

4.30 P.M.
The Hughes Reel, WBEN
World Dances, WOR
Deep River Boys, WGR

Radio Log

CANADIAN CORPORATION

	M.	Kc.
CBL	551	840
CKCL	517	580
CBM		1050
CBO		880

COLUMBIA SYSTEM

WABC	349	860
CFRB	435	690
WJR	400	750
WGR	545	550

MUTUAL SYSTEM

WOR	422	710
WLW	428	700
WGN	416	720

NATIONAL (Blue Network)

WJZ	395	760
WHAM	261	1550

NATIONAL (Red Network)

WEAF	454	660
CRCT	357	840
WBEN	333	900

WEDNESDAY and THURSDAY
PERFORMANCES 2.30 - 7.00 - 9.00
TERROR FLAMING FROM THE SKIES TO SET THE JUNGLE AFLAME WITH THRILLS!

Last Times Tonight
7.00-9.00
INVISIBLE ENEMY
Regent

CAPITOL TONIGHT ONLY
7.00 and 9.00
IRENE DUNNE AND DOUGLAS FAIRBANKS, JR.
in "JOY OF LIVING"
Wednesday & Thurs., Daily, 2.30-7 & 9
A GAY, SAUCY COMEDY ROMANCE IN THE MODERN MANNER- - -PRODUCED BY KORDA, WHO GAVE US "THE PRIVATE LIFE OF HENRY VIII"

—ADDED TREATS—
"CAPITOL NEWS" | "SCREEN SNAPSHOTS No. 9"
ROBERT BENCHLEY -in- "AN EVENING ALONE"

DANCING
EVERY NIGHT
at
CHEMONG PAVILION
To
Lindy Lombard
And His
CLUB ROYALE SWINGSTERS
Admission Free
Dancing, 5 for 25c

TWENTY-NINTH ANNUAL
SACRED HEART LAWN SOCIAL
This Evening, June 21 - Tomorrow Evening, June 22
BEGINNING AT 6.30 P.M.
Refreshment Booths Games, Music | On Church Grounds Romaine & George Sts.
Hundreds of valuable and useful articles of clothing, etc., to be disposed of, Refreshments, games, fish pond, prizes of all kinds. Grand illumination.
ADMISSION TO GROUNDS FREE
The Big Fight Will Be Broadcast on the Grounds Wednesday night.

Ontario Government Increases Expenditures In Effort To Decrease Forest Fires

Almost Two Millions Of Dollars Be Spent To Fight Forest Fires.

By PHILIP A. NOVIKOFF
Central Press Canadian Writer

TORONTO, June 21.—Resolved to decrease the tremendous losses caused by fires in provincial forests during past years, the Ontario government has appropriated almost two million dollars ($1,738,000) to be expended on fire-fighting during the coming summer. This is an increase of approximately $200,000 over last year's expenditures.

Already several small fires have occurred in practically every reserve in the province, but little damage was done because of frequent rains during the late spring season. Special parties of firefighters as well as the regular staff, however, have been taken out to strategical points to be prepared to combat the flames in event of another dry spell.

Lightning Chief Fire Cause

Contrary to popular belief, the majority of forest fires are not caused by campers and tourists, but by that forerunner of rain storms—lightning. From statistics shown in the annual report of the department of lands and forests (March 1937), out of a total of 2,264 fires in 1936, 755 were attributed to lightning, 474 to campers, 347 to careless smokers and 272 to incendiaries. Settlers, railway companies, loggers, road builders and prospectors made up the remainder of the parties responsible for starting the forests blazing.

The year 1936 saw the greatest devastation by fire in 13 years. A total of 1,264,433 acres of timber land were razed. Last year, due to a wet season, the loss reached only one-quarter of this acreage. According to forestry experts, it requires two or three years for a second growth of burnt-over jack pine to appear and 65 years before it grows to commercial size. Spruce, a slower growing tree, takes 100 to 200 years to make a comeback. Areas that are swept consistently by fire will eventually revert to unproductive wasteland.

Lookout towers are coming into greater use for guarding forests and locating fires. This year an additional 30 steel structures are being raised in various parts of the province. Many makeshift wooden towers are being erected on high points for use by forest rangers on routine patrol.

Fires Easily Located

In determining the location of a fire, simple rules of geometry are applied. Each tower house is equipped with a circular table, the top of which is divided off into 360 degrees. When the ranger in charge sees smoke billowing from some locality within sight of his binoculars, he brings into use an instrument called the alidade, which is fastened to the centre of the table. After lining up the front and rear sights of the alidade with the smoke he reads the bearings on the table dial and telephones district headquarters, the exact angle of the smoke from his post. Headquarters, in turn, get in touch with another towerman in the locality of the fire and secure his bearings on the fire. With both readings known two straight lines are drawn on a map of the locality at angles reported by the rangers. At the point where the two lines intersect is the exact area where the fire has broken out.

Towers too remote for telephone are equipped with high-frequency two-way radio telephone.

Every possible mode of transportation is utilized for getting fire-fighting crews to the endangered areas with the least possible delay. Aeroplanes, trucks, power boats, railway gas cars and pack-horses all have their part to do. Where the affected areas are inaccessible the men go in on foot carrying pack-sack plunger-type hand-pumps. When the other means are used, small gas-driven pumps, weighing from 88 to 116 pounds, are carried. These small power units are so efficient the stream from them has been known to rip the bark off a tree when more than a mile of 1½-inch hoses and a small nozzle were in use.

Airplanes Play Important Part

Whereas airplanes were considered useful solely for reconnaisance during their inception in 1922, today their importance lies in carrying crews and equipment speedily and safely to distant or isolated points in the lakeland forest districts. There are 17 forestry air bases in the province, the largest of which is at Port Arthur, where three machines are in operation. Four new airplanes have been added to the total provincial quota this year. For contact between airplanes and ground stations each machine is outfitted with a two-wave radio telephone. With such satisfaction have these wireless sets performed that experiments are being made by fire patrol boats and trucks in their use.

Permit Necessary.

In order to enter any provincial forest reserve, one must first secure a permit from the forest supervisor of that district. Annually, an average of 10,000 such permits are issued, covering more than 25,000 campers and sportsmen. The purpose of a permit is to enable the forestry branch to check up on the movements of all persons passing legally through the reserve in case of a fire and to determine, when possible, who caused the outbreak.

To do this the ranger often has to turn detective to establish tangible clue. In one case, a short time ago, the chief of one of the northwestern Ontario districts was flying by airplane over the Rainy river valley when he noticed smoke belching up from a dense bush on the edge of a small lake below.

Ordering his pilot to land the machine near the crackling inferno, they succeeded in extinguishing the conflagration before it ate its way beyond control into the main body of the forest. Upon searching the smouldering ruins, they discovered a charred camper's tent. Poking through the debris, they uncovered a half-burned prescription blank bearing the name of a Minnesota doctor.

Returning to headquarters, the ranger searched through his duplicate file of trespass permits and found that a doctor bearing the same name and address shown on the prescription slip had taken out a permit sometime previously. The medical man was duly informed of the fire and was told that not only was his permit cancelled, but the provincial police would be waiting for him if he dared set foot in Ontario.

In a return communication the doctor admitted his guilt in setting the fire, which first broke out in his tent. So terrified was he when the flames spread to the bush that he fled without attempting to retard them. But, he said, he would like to have his permit reinstated, as he had been making Canada his fishing retreat for several years and was quite willing to pay for all damages caused by his negligence if he could only return. The forestry branch acceded and a few days later received a fat cheque from the Minnesota fish enthusiast.

Modern Equipment Plays Big Part In Fighting Forest Fires

Modern equipment plays an important part in the warfare that Forestry officials are unceasingly waging against forest fires which annually cost Canada millions of dollars. A closeup of a forestry department railway gas car, showing firehose reeled up at the rear is seen top LEFT, while a forest ranger is shown sighting through an alidad from the top of his 100-foot steel tower. A typical forest fire, similar to ones that will be blazing in the next few weeks, is this one, lower LEFT. Small gas driven pumps, lower RIGHT, can develop such a pressure that bark will be ripped from a tree when more than a mile of hose is in use.

SHIP DRUGS BY 'PLANE

To advertise its products a drug and medicine maufacturer in Germany recently flew a shipment of drugs to Athens, Greece, in its specially constructed delivery airplane.

London has a "What Films Would You Like to See Again?" voting contest.

Roseneath Farmer Has Leg Cut By Pig

ROSENEATH, June 21. — Harry Dickie, a young man employed on the farm of W. Montgomery, four miles from this village, suffered a torn artery on Saturday afternoon when attacked by a pig. The tusk entered the upper leg, inflicting a wound three inches in length. Mr. Dickie was rushed to Cobourg General Hospital, where his condition is regarded as serious owing to the large amount of blood lost.

MORE ABOUT—
Day Long Battle
(Continued from Page 1)

made the subject for political argument.

He agreed that two years ago, when the government acquired a majority share ownership, leaving the original $5,000,000 of capital stock in the hands of the public, he had believed that was the best solution.

But he was now convinced it was better to have the constitution of the bank placed beyond controversy than to sustain his own personal conception of that constitution. To expressions of fear the bank would become a political arm of the government he replied that he personally would never agree to any action of that character.

It was important to have the bank so administered by independent men that such a tradition of non-interference would be built up it would be difficult to break it.

Any government that took office with a majority of followers controlling the House of Commons would have power to change the bank to suit its beliefs, Mr. Dunning replied when Opposition Leader Bennett suggested the move would make the Bank of Canada "a political bank." That was democracy, the Minister added.

Mr. McGeer welcomed the change as "conceding that in money matters even the minister of finance, the Bank of Canada and the government should bow to the will of the people.

"I am satisfied that this is a step toward fulfilment of promises upon which some of us won our elections, and which indicated that the policy of the Liberal party was that it would establish our parliament as a Canadian democratic institution which would be superior to the private money system.

"Under the present practice neither the government nor the Bank of Canada exercise one single bit of control over the volume of credit or currency that is placed in circulation through the chartered banks who are the only ones that can put currency and credit into circulation."

Chartered banks obtained their legal tender from the Bank of Canada without even the cost of printing which they paid before the Bank of Canada was created, Mr. McGeer said. They now had $247,000,000 in legal tender which cost them nothing for interest and enabled them to secure deposits of $2,800,000,000.

With their surplus reserves the chartered banks could increase those bank deposits to $4,800,000,000. "How preposterous then to say that the bank rate policy, which includes a change in the re-discount rate, is one of the major weapons by which we control, through the Bank of Canada, the issue of currency and credit in this dominions."

The Bank of Canada was established first with a share capital of $5,000,000 all held by private investors. In 1936 an amendment was passed adding 102,000 new shares of a par value of $50 and owned by the government, giving it majority share ownership.

Now the government proposes to redeem the 100,000 shares held by private investors, at a rate of $59.20 a share. They were originally sold for $50 a share. The capital will then be reduced to $5,000,000 all held by the government.

MORE ABOUT—
County Council
(Continued from Page 1)

clerks being employed, property losses by fire within the last few years have not been restored.

The council agreed with Warden McDonald that an entire day would probably be required for the consideration of these petitions against the equalized assessment which was revised only two years ago. The municipalities were directed to bring their local assessment rolls for 1938, except the northern townships whose representatives would not have time to return for their books.

"If there have been losses in assessment those amounts should be taken off," Reeve W. A. Anderson, Otonabee, remarked, "but at the same time we should be in a position to know what gains there have been during the same time."

Tax On Cottages.

Reeve Anderson said that some of the townships were collecting a county tax rate on summer cottages, but were putting the money in "their own pockets," money which, he said, should go into the county treasury.

"Dummer township hasn't put in a claim," Warden McDonald said, "and some of our ratepayers may think that our council has been letting them down. The fact is that we had a new equalization two years ago at a great expense to the county, and I thought that assessment was set for the next five year. That is my understanding of the law, that the assesment was for five years unless there was some outstanding reason for opening up the assessment question again."

Reeve Milby said North Monaghan had taken the same position, and with that preliminary survey of what is likely to be a major issue of the sessions, the council went on to other business, including the adoption of daylight saving for their meetings.

A suggestion last year by J. J. Duffus, M.P., that assistance might be obtained for a grade separation at the C.N.R. crossing at the county road north of Keene and west of Keene station has apparently encountered some financial impediment. The Dominion Railway Commissioners wrote that they could allot only 40 per cent. of the cost from the grade crossing fund. The estimated cost of putting a highway bridge over the railway was $10,000. Hence, the amount available from that source was $4,000, leaving $6,000 to be contributed by the county council and the C.N.R.

The council had decided that it could afford 15 per cent., or $1,500, the C.N.R. was willing to pay $1,000, leaving $3,500 still unprovided for. It was stated that a local representative of the railway had remarked that the traffic over the line did not warrant any undue expenditure from the railway's funds.

Reeves Milby and Tanner and Deputy-reeve Harry Reid were appointed a committee to consider the Warden's address and prepare a reply.

A communication from the Peterborough city council announcing that the cost of the Governor-General's visit was $199.93, and as the county had expressed a willingness to assume part of the expense, a contribution for that purpose would be acceptable.

Louis Fry, superintendent, and Mrs. Fry, matron, of the House of Refuge asked for an increase in their salaries. Originally they had received $1,000, Mr. Fry wrote, in 1929 it was increased to $1,200, and is now only $840. They have been employed at the county's institution for eleven years.

The inspector of Houses of Refuge in Ontario congratulated the Board of Management on the fine condition of the home and premises, and suggested a few minor improvements.

Church Filled For Services At Bailieboro

(Examiner Correspondence.)

BAILIEBORO, June 21. — Rev. Frank Langford, M.A., D.D., of Toronto, secretary of the Religious Educational Department of the United Church of Canada was the special guest speaker at the annual United Church Sunday School anniversary services on Sunday morning and evening. The services were largely attended by not only members of the local church and Sunday School, but from neighboring church in the district, and Dr. Langford in his usual magnetic way, thrilled both congregations with his impressive and powerful messages, speaking during the morning service on the origin and value of the Bible, and at the evening service on the strength required of Christians to meet and deal with the present-day problems. The local church choir ably rendered the music at the morning serivce, under the direction of Miss Frances Watt, while the local choral class provided the music for the evening service under the capable direction of George Campbell with Mrs. Campbell presiding at the piano. The Bethesda Male Voice Quartette was also present and added much to the evening's service by rendering two beautiful numbers.

Rev. E. M. Cook was present at the evening service and assisted the guest speaker during the worship service.

A thankoffering was asked for and the free-will offering was subscribed to by not only members of the school, but many from outside the local Sunday School.

The church, which has recently been decorated by the Ladies' Aid, looked its best for the occasion, and was beautifully decorated with roses and June flowers.

Weighing Hoppers

KINGSTON, Ont., June 21—(CP)—Donald Whyte, a Kingston student attending Queen's University here, will have his hands full with research work here this summer. He is studying frogs and must weigh jumpy old bull-frogs assurately to within a decimal of a gram.

Find Cockpit Seat In Lake Ontario

HAMILTON, Ont., June 21—(CP)—Walking on the beach at Lockside, three miles east of Winona Sunday, Kenneth MacNaughton, 20 found the leatherette cockpit seat of an airplane an da man's waterproof windbreaker with a zipper attachment and a patched elbow. The seat is believed to be part of the wreckage of a plane lost over Lake Ontario in 1934.

MacNaughton first noticed the seat in two feet of water. The seat was identified at the airport here, as a type used in open airplanes.

It is believed that the seat may be from the ship of two mining men, Jack Nichols and Bert Ashley, lost over Lake Ontario in 1934, and parts of whose plane have been picked up on peninsula beaches since.

Cool and delicious!
"SALADA"
ICED TEA
716

Spot that Favorable Market with Newspaper Advertising

. . . no amount of advertising can bring success to a product, if placed in the wrong market

FUNDAMENTAL factors influence the buying habits of consumers in the trading areas throughout the land. Climate, topography, density of population affects man's clothing, food, occupation, housing and manner of living. If a product is not in conformity with the desires and preferences which grow from the characteristics of the market, it can be sdid that no profitable volume of trade can be developed.

Newspapers advertising eliminates waste effort...spots your markets. It conserves sales expense by focusing your sales message where conditions are most favorable to your product and offers a maximum reader attention in a concentrated area.

This advertisement was prepared for the Canadian Daily Newspapers Association by the Ardiel Advertising Agency, Limited.

PLAN NOW TO SEE JASPER National Park THIS SUMMER

★ Words seem so small in picturing the marvellous beauty that is Jasper—a National Park in the Canadian Rockies, 4200 square miles of nature unspoiled—where the massive Columbia Icefield is but one of the many spectacular features. *See* Jasper . . . a region that takes its rightful place in the first rank of beauty *in all the world.*

JASPER PARK LODGE, appropriate in its rugged setting, is the hospitable centre of your many activities...

GOLF where a championship course nestles 'neath lofty peaks . .

RIDE fascinating trails, see animal life in all its natural surroundings . . . motor, fish, play tennis, swim, hike or loaf . . .

NEW THIS YEAR! the spectacular Columbia Icefield Drive from Jasper Park Lodge.

RATES at Jasper Park Lodge are surprisingly low, from $7 a day, including meals. Accommodation 650 guests.
ATTRACTIVE RAIL FARES bring Jasper within your reach . . . you'll enjoy the glorious trip on the air-conditioned *Continental Limited*, on the scenic main line of Canadian National Railways.
To JASPER and Return from PETERBOROUGH
*$83.70 Standard—$84.00 Tourist. Berth Extra.
*21 DAY LIMIT—Slightly Higher Fare for Longer Limit.
JASPER GOLF WEEK—SEPTEMBER 4-10, INCLUSIVE

CANADIAN NATIONAL
ALL THE WAY

Your local Agent will gladly furnish descriptive booklets and full particulars.

W. M. JOHNSTON
City Ticket Office
324 George Street
'Phone 259.

THE Royal York TORONTO

No C.O.D. Phone Orders
HALL'S
Store Closes 12.30 Noon Wednesday

Wednesday Morning

36-Inch Tubfast PRINTS — 14c YARD
An excellent range of neat floral, conventional and allover patterns are among the colorful designs in this splendid quality print. Useful for dresses, aprons, quilts, play togs, etc. Shop Early . . . HALF DAY SPECIAL.

Here's Value! Large Size TURKISH TOWELS 23c
A timely offering of sturdy, thick natural shade Turkish Towels with bright colored stripe centre. Ideal for camp, cottage and home use. Size 20 x 40 inches. HALF DAY SPECIAL, each . .

Reg. to 2.98 Sample GOWNS — 1.00
Real values in suede taffeta, Celanese Crepe and Satona Cloth Gown. Dainty styles with puffed or cap sleeves. Ice Blue, Tearose and White. Sizes in the lot, small, medium and large, but not in each shade. SHOP EARLY FOR THIS EXTRAORDINARY HALF DAY SPECIAL!

Extra! Washable Fabric WINDOW SHADES 49c
Serviceable shades and a remarkably low price. Closely woven fabric in shades of white, cream and green. First quality, and will fit any standard size window, 36 x 72 inches. Easily washed with a damp cloth. HALF DAY SPECIAL, each .....

Reg. 1.19, Size 4'6 x 7' GRASS RUGS 1.00
Add color and freshness to the verandah, porch or sunroom with one of these rugs. Modern and floral patterns in gay colorings with wide bar border of green, brown or blue. EXTRA SPECIAL HALF DAY SELLING.

Extra! Natural Shade 27-Inch PONGEE SILK 23c
A new low price on this popular summer weight material for dresses, blouses, lingerie and curtains. Smooth, fine weave that launders beautifully. Shop early, the quantity is limited on this HALF DAY SPECIAL!

RICHARD HALL Limited

The Peterborough Examiner

PETERBOROUGH, ONTARIO, CANADA, TUESDAY, JUNE 21, 1938

Plenty of Work For Chefs

TORONTO.—Nineteen boys who graduated as chefs from a technical school here will find plenty of jobs open to them, Principal W. H. Rutherford said today. All but two have been employed already and one boy signed a contract for $125 a month with meals. Two members have received a scholarship to attend Cornell for a hotel management course.

Soothe The Nerves

MILTON, Ont.—Crossword puzzles have the hearty endorsation of Mrs. F. C. Willmott, who will be 80 next Sunday. Crossword puzzles should be used by children to train their minds and improve their vocabularies. For herself, Mrs. Willmott finds they soothe the nerves and are a cure for insomnia.

Lack Of Funds Forcing Clinic To Cease Operations M.O.H. Reports To Health Board

Well Babies Clinic To Close July 31 Operating 20 Years.

That the Well Babies' Clinic will cease operations at the end of July, because of lack of funds, was the report given to the Board of Health at Monday afternoon's meeting by Dr. Murray Fraser, M.O.H., who recommended that the clinic should be carried on as an activity of the Board of Health.

Dr. Fraser said the Well Babies' Clinic had been operating for 18 or 20 years but was now obliged to discontinue because the sources of its funds had dried up. He was strongly of the opinion that the Board should not allow this work to drop but should undertake it as part of its program.

"The giving of advice as to feeding infants and as to hygiene is an imporant part of health work," Dr. Fraser said as he pointed out that the Board could carry on at a cost of around $100 a year.

It was decided on motion of Ald. Dutton and McCannan that the M.O.H. should present a complete report at the next meeting as to the reasons why the Well Babies' Clinic is dropping out and as to the cost of the Board undertaking the work.

Also over to the next meeting went a suggestion from the M.O.H. that barber shops and beauty parlors in Peterborough should be licensed so that the Health Department might have some control over such establishments. At present, Dr. Fraser pointed out, these places can spring up anywhere and carry on regardless of conditions, so far as the department is concerned.

A motion instructed the M.O.H. to present a report on this question at the next meeting.

Deplorable Conditions

A report from Relief Officer Arthur Metheral as to conditions existing in a house at 362 Mark street which showed seven people living in one room and amid deplorable conditions in regard to sanitation was referred to the relief committee.

"The relief officer might just as well start in now to get another place for that family," commented Ald. Dutton.

A resolution from the city council asking for a report as to stalls and sanitary conditions in local restaurants produced the information that in so far as sanitary conveniences were concerned the restaurants were all up to standard but in the matter of stalls, none of them complied with the bylaw which said there should be no stalls.

Dr. Fraser questioned the responsibility of the Board of Health in regard to stalls which he pointed out were not a matter of health at all but of morals.

Will Amend Bylaw

It was decided on motion of Ald. Dutton and McCanan that as there are no stalls allowed at present, the bylaw should be amended to meet the requirements decided upon by the city council.

The point was raised that if the proprietor of the Home Lunch was ordered to remove the stalls from his place a similar move should be taken against all the other restaurants, all of which have stalls.

The result of the Board's action will probably be that the council will amend the bylaw to permit stalls with partitions some 3 or 4 feet high and all the restaurants will be required to meet that condition.

The Review Printing Company which submitted the lowest price was awarded the contract for printing inspection forms required by the Health department.

Present were: Ald. Walter Stocker, chairman; Ald. Dutton, Ald. McCannan and Dr. Fraser, M.O.H.

The Rambling REPORTERS

THE LADY KNEW HOW

A lad of some eight or ten years was coming along George St. N. last evening swinging a bathing suit. Now and then it would get a shot in the air to indicate the feeling of its owner. Between Edinburgh and Antrim on the west side of the street the garment finally landed in the branches of a tree and the immediate problem was how to dislodge the thing.

The lad went through several movements; he secured a stick to throw at the lodged suit, but that did not work; he secured a slab of some sort and tried to shinny up the tree but he made poor progress. It looked bad.

Finally the lady of the house where the tree was located came out and then things progressed rapidly. She apparently understood exactly how small boys should climb trees for she gave the lad the needed boost and up he went. There was vigorous shaking of a limb and the suit came down. Then as the lad came from out the limbs the kindly lady was on hand to act as support and guide in the business of descent. She seemed to understand exactly how the thing should be done. — K.

Three Teachers Named To Staff

Appointment of three teachers to the staff of Grove Preparatory School, where four of the staff resigned at the end of this term, has been announced by Principal Kenneth Mackenzie. They are Gordon W. Smith, B.A., Queen's University; R. F. Ketcheum, B.A., University of Toronto; Rev. R. J. Howden, St. Clement's Church, Toronto.

Fatherless Boys Honor Dr. Barnardo

The Brotherhood of St. James' United Church on Sunday studied with their leader, Rev. F. W. Craik, the drama of the Crucifixion, with all its cruelty, bigotry, and mob-clamor, confident that Golgotha would extinguish the ministry of Jesus by physical death. Instead, that Good Friday lit a spiritual Flame that opposition only makes burn more ardently.

It being both Flower Sunday and Father's Day the church was beautifully decorated with fragrant blooms. In honor of a famous Father to the Fatherless, Dr. Barnardo, his former wards' society here placed their remembrances about the Communion table. The pastor, Rev. F. W. Craik, spoke feelingly on "The Christ, the Children, and the Church," and in a masterly yet plainly understood sermon he emphasized the necessity of children placing their hands in those of Christ and being led gently and happily along the way to the sanctuary. The musical service was appropriately for the children among the large congregation, with a lovely solo by Mrs. G. Butchart, "The Stranger of Galilee."

Coughs Up Blanket

LONG BEACH, Calif., June 21 (A. P.). — Roma, the 14-foot pet python of Grace Olive Wiley, former curator of the Minneapolis Public Museum, is feeling much better today. A large lump formed midway of her length. Miss Wiley, an expert on diseases of snakes, thought Roma had a tumor and tried all the remedies, but none helped. Miss Wiley tossed a guinea pig into Roma's cage. Hunger outweighing her moodiness, Roma ate. In a few minutes, she began to hiccough. That went on for a day until she coughed up a blanket 4½ feet square.

Not Even Flustered

ST. THOMAS, Ont., June 21 (C. P.). — James McIntyre, Port Stanley, drove his automobile into the side of a speeding Pere Marquette Railway freight train here the other day in a spectacular accident. The 70-year-old man emerged unhurt and almost unexcited, demanding to know why there had been no watchman at the crossing.

Snaring Lunge Nets Fine Of $10

On a written plea of guilty Clifford Calvert of Nogie's Creek was convicted before Magistrate O. A. Langley, K.C., this morning of snaring a maskinonge and was fined $10 and $2.50 costs.

Another fishery charge laid by Fish and Game Overseer I. J. Lyons was also disposed of when D. McNaughton of Young's Point pleaded guilty to a charge of preparing to spear a maskinonge in Lake Katchewanooka on May 1, and was fined $5 and $3.35.

McNaughton was represented by Hon. G. N. Gordon, K.C., who asked for a minimum fine, pointing out that while the man was technically guilty, he had not attempted to spear a fish on the occasion in question, and that he had a clean record.

Miss Isobel Duke, the millionth visitor to the Empire Exhibition in Glasgow, Scotland, received the freedom of the exhibition for the day and was entertained at dinner.

THE JOY

of living is felt by those who are healthy. Your degree of health depends upon the functioning of your nervous system. Spinal treatments promote a more normal supply of nerve energy to all parts of the body.

M. C. GOODWIN

Chiropractor and Physiotherapist
Lady Attendant, 108 Barrie Bldg.
Phones 431 and 1340-J

Build Model Home

Kiwanis members have reached a high pitch of excitement over plans for their model home, which will be erected this summer on Prince street. Already the foundation is being dug and club members are seen here visiting the scene. At TOP L. J. Pettit, president, (Left) and Dr. J. J. Craig, lend workers a hand in drawing out a scoopful of earth. At BOTTOM are the members of the club. The house will be won by a lucky member of the Home Owner's Association, recently formed by Kiwanis. Tickets will be on sale shortly.

(Examiner Staff Photos.)

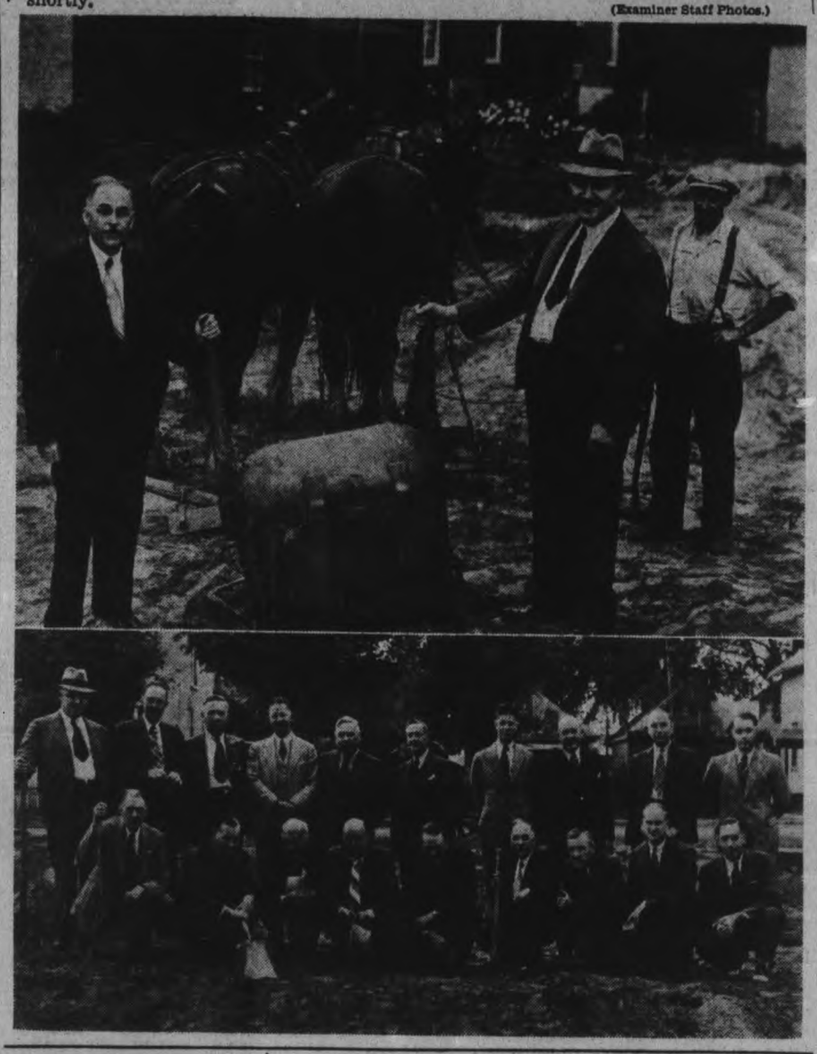

Two Are Injured When Tire Blows

A motorcycle pilgrimage that had as its goal Montreal and its object the finding of employment terminated disastrously on Monday evening near the Central Smith Cheese Factory when two men, Edmund T. Eberts, Regent Street, and Clifford Drummond, St. Lawrence Street, Lindsay, were injured when a tire on their motorcycle blew out and they and the machine hurtled into the ditch.

The two were en route for Montreal looking for a job when the accident occurred. After a number of motorists had sailed by them after the crash without noticing their plight, the Lindsay men were picked up by Rotarian Ian McRae en route for a Rotary supper at the Paul farm, and taken to their homes in Lindsay. They were not seriously injured, one having his hand hurt and the other suffering from an injury to his side.

Provincial Traffic Officer Lloyd McClure was notified and investigated the accident.

OBITUARY

MISS M. J. BARNARD.

The funeral of the late Miss M. J. Barnard, prominent Peterborough business woman, was largely attended on Monday afternoon. Miss Barnard, who lived with her sister, Mrs. Porter S. White, at 511 Stewart Street, died suddenly on Saturday morning.

Pall-bearers at her funeral were Harry White, Douglas Loomis, Howard Frise, Walter Fitzgerald, H. H. Graham and Perrin Rork. There was great profusion of floral tributes to the deceased woman, and hundreds of friends were present. Rev. J. H. Sutcliffe of Murray Street Baptist Church officiated. He paid high tribute to the sterling qualities of the deceased woman, told of her keen interest in the work of Murray Street Baptist Church, where she was last year president of the Mission Circle, and where she has always been actively associated with foreign missions. Mr. Sutcliffe also officiated at the graveside service at Little Lake Cemetery.

Main Street Topics

Jabs and Jottings as Picked Up By Examiner Reporters.

HOSPITAL RE-OPENED.

The Queen Mary Isolation Hospital has to be re-opened with one patient suffering from scarlet fever and Miss E. Comley is in charge as nurse.

DAIRY FARMS

Sanitary Inspector MacPherson reports to the Board of Health that the milk producers in this district are gradually improving the conditions of their premises although some show indifference in the production and handling of their product.

VITAL STATISTICS.

Dr. Fraser's report on vital statistics for May shows 61 births 32 marriages and 38 deaths. The chief cause of death during the month was heart disease with eight deaths while cancer claimed five victims.

SUFFERS HEAD INJURIES

Tumbling from the top of a pile of lumber to the platform of a truck on Monday, Arthur Thompson, 183 Lake street, suffered a fracture of the left wrist and severe head injuries. Mr. Thompson was roofing a pile of lumber at his north yard on Edinburgh street when he stepped too close to the edge of the pile. One board gave way and he fell to a truck below.

HAS CLOSE CALL.

Keith Jarvis, 379 Bethune Street, had a narrow escape from serious injury at the intersection of Simcoe and George Street last night, when the bicycle on which he was riding collided with a car driven by Norman Inch, 681 Reid Street, as the latter was making a left turn off George Street on to Simcoe Street. Jarvis fell in front of the car after a head-on collision but escaped with a few bruises. His wheel was badly damaged by having a wheel buckled.

IN GOOD CONDITION

Sanitary Inspector MacPherson's report as to local restaurants and booths states that on the occasion of his last inspection they were found to be, in general, fairly clean. Refrigerators were well looked after and foodstuffs in good conditions. Linens were clean, store rooms satisfactory and wash rooms well attended to.

REPAIR COURT HOUSE ROAD.

The road in front of the Court House is to be treated with a permanent surface of mulch, the work to be done by the county road department. Mayor Hamilton has promised to have the intersections graded and levelled for the treatment. The road fronting the Court House belongs to the county.

MILK IMPROVING

Dr. Waite's report as to tests of milk in Peterborough during May elicited from the M.O.H. at Monday's meeting of the Board of Health a statement that there had been a notable improvement recently in the results.

MONAGHAN INTELLIGENCE.

"We have as much brains in North Monaghan as there is in Lakefield in spite of the fact that they have the Grove School," declared Reeve James Milby in a friendly argument with Reeve C. S. Tanner at this morning's meeting of the county council. Apparently the suggestion of a trip to Guelph with the U. F. O. on Wednesday is out, although Reeve Gifford of Ennismore may go. However, there may be an outing to the proposed reforestation lot in Dummer, or possibly at Oak Orchard where the Hon. Gordon Conant Attorney-General, is spending a few days for rest and vacation.

MANY NEW CASES.

In her monthly report to the Board of Health Zeta Kearney, Public Health Nurse reported a total of 128 new cases taken under supervision during May. During the month she visited 38 tuberculosis families and altogether she visited 112 different families in May. So far this year 1206 new cases have been given health supervision by Miss Kearney.

CAUGHT BIG MUSKIE.

Stan McCabe, George street, had even better luck than The Examiner's fisherman on Monday, opening day of the lunge season. He and one other man in his party, fishing at Pigeon Lake, both caught their limit and the largest fish of the four weighed 16¼ pounds.

Senator Dies

Senator Royal S. Copeland, New York democrat, and well known medical authority, died in Washington following a long period of poor health. The Senator was 69 at the time of his death which was attributed to "general circulatory collapse complicated by a kidney ailment."

Registration Of Unemployed As High As Any Time During The Depression

REGISTRATION of job seekers at the Employment Service of Canada here is at as high now as it ever was during the depression, according to Dan Douglas, manager.

Nearly a thousand men are listed on the "live file" and are calling at the office at least once in every two weeks, Mr. Douglas said this morning. Relief recipients must call at least once each week. The number of unemployed registered is twice the figure last year. "Things are just about as slow now as they have ever been," he stated.

A few farm jobs are coming in and the posts are being filled almost as rapidly as they are offered. Increased building in the city is providing work for only a few of the men registered. "There's not much coming in for the men to do." Mr. Douglas said.

Woman Is Given Two Months Selling Liquor

Convicted by Magistrate O. A. Langley, K.C., in police court this morning of the illegal sale of liquor on the night of Saturday, June 4, Mrs. Minera Chew, 212½ Hunter Street, was sentenced to two months' imprisonment in the county jail.

W. J. Arthur Fair, who defended her this morning, announced that he would enter an appeal.

A young man testified that he had visited Mrs. Chew's apartment on the night in question and had asked her for three bottles of beer. She had asked, "Is it safe?" and he had replied, "I hope so," whereupon Mrs. Chew had produced the three bottles and he had paid her $1.20. Upon leaving the apartment with the bottles in his pockets, he was arrested on Hunter Street by P.C. John Stevenson and taken to the police station.

Mr. Fair cross-examined him at length as to what had happened at the police station, and as to any promises that might have been made to him in regard to the statement he gave the police but witness held no promises had been given. No charge had been laid against him so far.

Police Constable Stevenson told of arresting the previous witness and of taking him to the police station.

Identifies Bottles.

He identified three bottles put in as exhibits as those that had been found on the young man, and swore that he had tasted the contents of one of the bottles and it contained intoxicating liquor. The witness told of visiting the apartment of Mrs. Chew shortly after midnight that night, of finding nobody there, of Mrs. Chew being afterward arrested at the home of her daughter-in-law and of her returning with the officers to her apartment, which was searched. Three cases of empty beer bottles and five bottles of whisky were found, the officer testified.

Constable Stevenson told Mr. Fair that the police had a warrant to search the apartment and the document was produced. He said that when he arrested the first witness, a car belonging to Mrs. Chew was on the street outside the apartment, and it was gone when the police afterward visited the place.

The whisky, he told Mr. Fair, had been found behind a chesterfield.

"You found no beer, nothing but empty bottles," asked the defence counsel.

"That was all," said the witness.

Constable Stevenson said that he had only tasted the contents of the bottle, not enough to be intoxicating.

Police Sergeant John Thompson also told of the arrest of Mrs. Chew and of the searching of her apartment afterward. The bottles put in as exhibits, he said, had caps of the Liquor Control Board upon them.

No Charges Laid.

To Mr. Fair he said that the question of what information should be laid rested with the Chief Constable. So far as he knew no charge had yet been laid against the young man who swore he bought the beer from Mrs. Chew.

This completed the Crown's case and no evidence was offered by the defence.

Mr. Fair said that no positive identification had been made of the contents of the bottles as intoxicating liquor and that the uncorroborated evidence of an accomplice should be viewed with suspicion.

"The only feature of the case," commented Magistrate Langley in giving judgment, "that in which can be found anything in the nature of a substantial argument is the question of whether there is proof that what was purchased was intoxicating liquor or to justify the Magistrate in drawing that inference. It is a great pity that there should be any doubt when the bottles and all are here and definite evidence could have been given. However I have to deal with the case as it is before me."

Having regard to all the circumstances, Magistrate Langley said that a conviction should be made basing that finding particularly upon the evidence of Constable Stevenson that the content of the bottle allegedly purchased from Mrs. Chew was intoxicating liquor. He was satisfied there was ample corroboration of the first witness's story.

Magistrate Langley then imposed a jail sentence of two months, and Mr. Fair gave notice that he would appeal, the Magistrate agreeing that that course was worth a trial.

Investigate Fire In Lumber Mill

TORONTO, June 21 —(CP)— An investigator from the Ontario fire marshal's office has been detailed to examine the circumstances surrounding a lumber mill fire, 65 miles north of Peterborough last Sunday night. The mill, owned by the T. H. Hancock Lumber Company of Toronto, is situated between Apsley and Coe Hill. Investigation was ordered as the result of a request to the department.

Joe vs. Maxie

NEW YORK, June 21.—(AP)—Tape-measure comparison of Joe Louis and Max Schmeling:

Louis		Schmeling
24	Age	32
199 lbs.	Weight	196 lbs.
6-ft. 1¾-in.	Height	6-ft. 1-in.
76 inches	Reach	75 inches
41 in.	Chest (norm.)	42 in.
44 in.	Chest (exp.)	45 in.
16½ in.	Neck	17½ in.
34 in.	Waist	33 in.
22 in.	Thigh	23 in.
15 in.	Calf	15 in.
10 in.	Ankle	9½ in.
14 in.	Biceps	15 in.
12 in.	Forearm	13 in.
8 in.	Wrist	7¾ in.
11¾ in.	Fist	11¼ in.

Financial Critic

Hon. J. Earl Lawson was selected financial critic of the Conservative party to reply to Finance Minister Dunning's budget speech. The selection of Mr. Lawson, one of the younger candidates for the Conservative leadership at the forthcoming party convention, is significant in view of the fact the convention is only a few weeks away.

Lindsay Hires New Principal

(Examiner Correspondence.)

LINDSAY, June 21—Shortly after midnight Monday two persons were injured in a car accident south of Norland. A car driven by R. Gregory, who had as a passenger, Miss Ena Fleming of the Lindsay Post staff, was returning from Minden when it was sideswiped by a car driven by Atkin Archer, of Norland. The Gregory car turned over on the side of the road and was badly damaged. The occupants sustained scratches. The police are investigating.

Provincial Constable Adair and the county police are investigating a burglarly which took place at Woodville early Sunday morning. Thieves entered Britnell's bakery and stole five dollars after trying to open the safe.

An airplane accident occurred south of the village of Minden on Sunday morning, but the pilot escaped unhurt. The plane was en route from Ottawa to Trenton, and the pilot, realizing that his fuel supply was short, tried to pick out a landing spot. The visibility was poor and what looked like an ideal spot for landing turned out to be a bog. When the plane landed the undercarriage sank and the machine turned over on its nose, breaking the undercarriage and damaging the propellor and wings. A truck from the Trenton airport took the plane back to that town.

T. H. Eberlee, M.A., of Vankleek Hill, has been appointed principal of the Lindsay Collegiate Institute. He was selected from 52 applicants for the position. The new principal is 37 years of age and has an enviable reputation in educational circles.

Lindsay Rotary Club is planning a swimming pool in Kawartha Park. The tank will be 100 x 40 feet and will cost $2,000.

The lunge season opened Monday morning and local fishermen were out bright and early. Fishing appears very promising this season although no big catches were reported.

Sterilization Is Found To Be Inadequate

That the methods of sterilization of dishes and utensils used in a number of Peterborough restaurants and beverage rooms are inadequate, is the finding of Sanitary Inspector R. M. McPherson, after a preliminary investigation of the cleansing of glasses and dishes in local public dispensaries of food and drink.

The Sanitary Inspector reports that a method of sterilizing with chlorine germicide has been proposed which it is felt is effective and yet inexpensive and the proprietors of all food and drink establishments have been instructed as to the use of chlorine sterilizers. Further tests will be made when the educational program is completed and if better results are not shown then prosecutions will follow.

The Ontario Department of Health recommends that the bacterial counts on wash and rinse water should not exceed 5,000 and those of eating utensils, 100, says the report. It will be noticed that the bacterial counts per utensil range from those which were sterile to those with counts of 35,000. The counts on wash and rinse water ranged from 30 to 400,000. The washing of utensils in water of such enormously high bacterial content would only cause their gross contamination and lead to the infection of many persons when such waters are contaminated by utensils used by persons harbouring disease producing germs.

Diptheroids Found

In four samples of rinse water in which the so-called "washed dishes" are immersed before drying, numerous diptheroids were isolated. Although these organisms do not themselves cause disease, nevertheless, they are of the diphtheria group and if the sterilization is not sufficient to destroy them it would not destroy diphtheria bacilli. In almost every case staphylococci were present and there is some evidence that these germs are contributing factors in the cause of disease. In no case were streptococci discovered. This is rather satisfying to the department since this germ is the causative agent of scarlet fever and septic sore throat.

Many of the establishments under observation were inadequately equipped for proper cleansing and sterilizing and in some places having adequate equipment and materials, it was noticed that they were not being applied properly. Ten of the twenty-three establishments included in this survey were supposedly using a chlorine rinse, seven of these being beverage rooms. In these at the time of inspection, tests were made of the amount of available chlorine present and it was found that five were using as a sterilizer, water with no chlorine content or it was in such small concentration as to be useless as a bactericide. In the majority of beverage rooms the glasses were immersed in chlorine solution, then in a tank of cold or warm water and placed on a rack to dry. This procedure would be effective if the concentration of the first wash water was maintained at 400 parts per million and the rinse water was constantly being changed. The organic materials in beverages quickly neutralize the chlorine in the wash water, consequently a high concentration is necessary if sterilization is to be effected. A more satisfactory method is to wash the glasses first in hot water then to rinse in water having a chlorine content of 100 parts per million and allowing the glasses to drain. The residual water continues to act as a sterilizer while the glasses are draining.

KEEP THEM APART

LIVERPOOL, England — (CP). — Corporation-built flats here are to be let in the main to single persons —bachelors only.

Fine Catches Of Maskinonge Are Made Within Peterborough City Limits

SOME FOLK when they go fishing hie off to fairly distant waters and there sitting in outboard motor boats and using fancy plugs they seek the hard hitting but often elusive maskinonge. Not so with Percy Dunford, 383 Queen Street. When he wants to do a little angling he simply embarks in the faithful old canoe on the placid waters of Little Lake and there only five minutes away from the town clock he pays out a trawling line and goes to work. The lunge season opened yesterday and Mr. Dunford celebrated by snagging his legal catch for the day two fine looking muskies. This morning he was at it again and came back with another nice lunge and intimated he was going out again tonight to complete the day's catch by adding Musky No. 4 to the string. Incidentally he was not the only angler to have good luck within the city limits yesterday. A nice fish was hooked off Burnham's Point and another was caught in the river near the ball grounds.

DANCE
THE ECONOMICAL WAY
TONIGHT
WITH
MICKEY McDOUGALL
AND HIS SWING BAND
Rye's Pavilion
Economy Nights
MON. - TUES. - WED.
Admission
Men 25c Ladies 10c
DANCING FREE
Dancing Starts 8.30 p.m.
Standard Time

EAST LAWN OF ST. JOHN'S CHURCH
STRAWBERRY SOCIAL
Wednesday, June 22
5.30 P.M.
Under the auspices Rover Scouts and A.Y.P.A. of St. John's Church
SPECIAL PROGRAM ADMISSION 35c AND 20c

FICTION AND FEATURES

FIESTA

BY OREN ARNOLD

RELEASED BY CENTRAL PRESS ASSOCIATION

READ THIS FIRST:

Entranced by the southwest country, and in love with a footloose Texan, Ellen Dale, Hollywood screen star, has just decided to purchase an Arizona ranch and forsake her film career. A few days at the ranch of the wealthy Mexican Montoya family, which extended is hospitality to Ellen and Bill after a lucky parachute jump from Baron's plane during a storm, had given both the young actress and the Texan a new viewpoint on life. At Nogales, where Bill had driven Ellen to return to Hollywood, she makes her new decision and asks him to manage the ranch she plans to buy. He accepts but is hesitant to speak of his love for her because of his position and her wealth.

NOW GO ON WITH THE STORY:

CHAPTER 19

The ranch properties that Bill had spotted tentatively in the Santa Catalinas and the Rincon mountains turned out to be unattractive for several reasons. Since he was to be foreman of the as yet non-existent Dale ranch, he was exacting in his demands. He and Ellen rode to both places, and voted against them.

Next, Bill telephoned to Phoenix, and got wind of the neglected Durango acreage. This had been a Spanish land grand dating back to 1760, passed on from Mexico to Uncle Sam by the Treaty of Guadalupe Hidalgo in 1848, still held by the heirs of the old Trinidad Durango. But it was unused now —6,000 acres where the once elaborate ranch house had been destroyed by Indians in 1885. From time to time its grassier plots had been leased to other ranchers, but it had been in litigation since 1924—the younger heirs squabbling in courts about selling or dividing it—and had only just been given a clear title and put up for sale. Bill told Ellen it might be something.

It was. It turned out to be the wildest piece of land Bill had set eyes on since he left Mexico—and just about the most isolated.

"It would be a swell place to hide, anyway!" Bill said, when they had reached the place.

They had taken a good dirt road from Nogales northeast a few miles toward Patagonia thence over a winding trail that finally ended in a grassy valley between the Santa Rita mountains and the Canelo hills. Bill had a map that showed all boundaries.

"The air is invigorating, isn't it?" Ellen declared, enthusiastically.

"We're up pretty high," Bill explained. "I don't know just what the altitude right here is, but that big hazy peak to the northwest—that's Mount Wrightson—is 9,432 feet. This must be a mile itself."

"It's grand I want to run and do things!"

"Cut loose," he grinned at her. "Here's 6,000 acres of old man Durango's, and all around that is about 6,000 square miles, I guess, with probably not a dozen people to get in your way."

He was evaggerating considerably, but she got the point. This was not a "ranch" in the California sense. There, any family that buys half an acre and tries to raise a few chickens in the suburbs of Los Angeles, prides itself on having a ranch. In Arizona, Bill saidl ,aconically ,a man requires that much space just to spit. He wouldn't insult a steer by putting it on less than a thousand acres.

They rode considerably in their rented car, walked three or four miles. Bill verified the existence of a stream, which appeared to be a year-round water supply. Ellen rhapsodized ove the view across the rancho to the east—the Whetstone mountains were a theatrical backdrop, there, blue-gray in the daylight, touched often with red.

"You oughta see them in the sunset, I betcha," Bill suggested. "They'll catch the evening glow and be spotlighted like nobody's business."

Ellen had seen that magnificence in the southwest already. She knew what magic a sunset can do. She had seen sunsets over Manhattan's skyscrapers; and over the breakers off Catalina island and off Malibu, and twice from an airplane when she was above clouds. But none of them compared with the pageantry that sundown creates on rocky mountains. She told him so.

"I know it," Bill said.

Ellen didn't want to show too much enthusiasm, lest it influence Bill's business juldgment. But he recommended that she buy the place. Together they took several pictures, specially around the site of the old ranch house which was now nothing but ruins.

"Durango picked the best spot," Bill suggested. "Everything considered, I mean. The view is perfect —look how the grass slopes away off in front, like a huge pie pan! You can sit on your front porch and count all your cows with a field glass. And the distant mountains make a sort of back fence. Or front fence. The stream winds back there in the gulch about 300 yards, Ellen. It's higher'n plenty of mountain water, gravity flow."

Ellen didn't say much.

For one thing she was too happy, and it made her even happier to see her foreman talking enthusiastically about the place, as a boy would do.

"You wouldn't have many neighbors," he went on. "I think the mines around Alto have a few families left, but that's eight miles or so. There are some scattered Mexican homes here and there—helpers on other ranches, or prospectors mostly. But you won't hear any elevated railway noises, Ellen. Nor any newsboys."

She laughed. "No Bill. But that's what we want, isnt it?"

"Yep. You'll be surprised though, how you'll make friends up here. These hills have more people than they show at first. You'll have to bring in some families, too. For ranch help."

"It looks wonderful. But I feel so—helpless and all."

"You'll get adjusted. Say, did you know all that back that way—" he pointed westward and southward, into the closer mountains—"is a part of the Coronado National Forest?"

"No."

"Yep. Shows it on this map. I'll bet it's got plenty of game. Say, you like to hunt, Ellen?"

Ellen Dale, Ellen Daggs legally, had never shot a top-knot quail, a Sonora dove, a white wing, a cottontail ,or a jackrabbit in all of her 23 years, much less a buck or a mountain lion or a wild turkey or a bear. But something told her, in this instant, that the precise truth is not necessarily always golden.

"Yes, Bill. Surely!"

"Say, that's great! Your ranch ought to be full of fun, then."

He had a map on a rock, and was bent over it intently. Ellen noted happily his use of "your", as if the place was already hers; and his frequent use of "we" as if he and she were potential partners in ownership. Ellen Daggs had never had anybody of her own, since she was old enough to remeber. Nobody to share with. Nobody to enjoy that priceless mutuality of love and interest and possession which families have, and which lovers have. It is something money cannot buy, something which God often holds away from His otherwise favored ones.

She sat cross-legged on the ground to wait for him. He was reading his map and doing things with a pencil and a note pad, and humming a little while about it. He put a sample of the stream water in the bottle he had brought, and took several samples of the soil in paper bags to their car. He stepped off several short distances, estimated longer ones with his eye. He drew a sketch of the mountain skyline just back of the house site. Near the house, and half-concealed between two rocks, he picked up the rowel of an old Spanish-style spur.

"Silver!' he said, and brought it to Ellen. "Don't lose it, hunh!"

It was dirty, but when she had washed it and rubbed it, the original brilliance shone. It was a little wheel, a star with seven sharp points, two inches or so across and delicately carved al lover.

"Bill, it's beautiful! It's like a piece of jewelry!"

"Yep.' He was kicking in the house ruins. "I wonder if this 'dobe clay came from around here? We will need more for building."

He was ready to leave presently, and they started back to Nogales without much conversation. Riding there beside him, Ellen could fairly see his mind at work, planning, envisioning, dreaming. She was infinitely at peace. She had hired a good foreman. She liked his enthusiasm, his devotion to his job. She would have liked it very much indeed if he had wanted to make love to her now, but—men are queer animals.

"I can wait," she said to herself, drinking in the vastness of the landscape, the grandeur of distance and mass and color. "I can wait. Just so he is near me.'

(To Be Continued)

The Examiner Home Service

Etiquette of Fork and Finger Foods

Avoid These Blunders

Fork or fingers — which? It's certainly important to know!

Olives led Mary Jones to make a slip. Wanting to be oh, so nice before a new man friend, she speared them with a fork, instead of eating them with her fingers. An innocent piece of loaf cake (not iced) inspired Alice Drey to flourishes with a fork. She really should have known that fingers are permissible. (A fork is strictly necessary only on gooey cake.) And that club sandwich! Best tackle it with a fork next time, Jean—if you value your social reputation!

Easy as pie to avoid such slips as these! Order our 32-page booklet and make yourself complete mistress of table etiquette. It tells the full story of how to be the perfect charming companion at table!

Send 15c in coins or stamps for your copy of GOOD TABLE MANNERS to Examiner, Home Service, Peterborough. Be sure to write plainly your NAME, ADDRESS, and the NAME of booklet.

CAMPBELLFORD

Misses Irene and Nellie Davidson of Toronto spent the weekend with their parents, Mr. and Mrs. Charles Davidson, Mill Street.

Mr. Purdy Petty of Toronto was a weekend guest of Mrs. E. Vermilyea, Canrobert Street.

Mr. Charles Payne, K.C., of Belleville, visited his sister, Miss Grace Payne, during the weekend.

Miss Jean McArthur of Hamilton is visiting her parents, Mr. and Mrs. Gilbert McArthur, and other relatives in town.

About fifty friends and neighbors gathered at the home of Mrs. Charles Macoun on Thursday evening last for a farewell party given in honor of Mr. and Mrs. Bert LaCroix of Vancouver, who have been spending the past few weeks as guests of Mr. and Mrs. Macoun. The evening was spent in cards and dancing, following which a presentation was made the guests of honor, accompanied by a suitable address which was given by Mr. William Macoun.

Mr. Robert Upton of Kingston visited friends in town during the weekend.

Mr. Leo Bush, who has recently been transferred from Toronto to Kingston, was a visitor in town during the weekend.

NESTING TIME IN EUROPE!

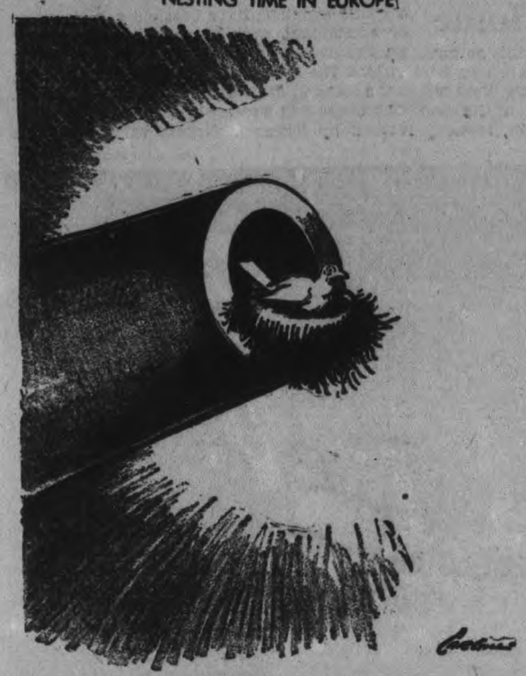

DOROTHY DIX

About this time of year there is enacted in many homes a little tragedy that might be entitled "When the Children Come Home From College" or "The Shattering of a Thousand dreams," in which both the parents and the children take part.

The parents are fine, sturdy, ambitious, go-getting men and women, who from a humble beginning have risen to a respected place in the world by their own efforts without asking help of any one. They have plenty of native intelligence, plenty of the shrewd useful knowledge that they have learned in the University of Hard Knocks, plenty of the wisdom that life has taught them, but of schooling and what we mall formal education they have little.

Oftener than not the man had to stop school and go to work before he even finished high, and the woman married while she was still in her teens and was a ma at an earlier age than her daughter was when she got an M.A. degree. Their concern was not with the problems of higher mathematics, but how to make the dollar do the work of five. And the question that was vital to them was not the trend in modern literature, but the ups and downs of the grocery trade.

But one thing these men and women possessed, and that was the superstitious reverence that parents have for a college education. The daily newspaper, the comic strip and the Browning Club might be good enough for them, but they were determined that their sons and daughters should be taught the classics and belong to Greek letter fraternities and sororities. Their children should have the "advantages" that they missed, and in that end they toiled and scrimped and saved, and the proudest and happiest day of their lives was when they sent Ben and Sadie off to College.

And now Ben and Sadie have come back from college—not the young godlings who will bless the home with their presence, as their parents fondly expected, but two supercilious youngsters, who are satisfied with nothing, who patronize father and mother and plainly show that they regard them as fossils from a prehistoric age. Not overflowing with gratitude and appreciation for the sacrifices that father and mother had made for them, but resentful that they haven't done more. Not the companions that father and mother believed they were preparing for themselves, but utter strangers with whom they have nothing in common.

Ever since the day Ben was born, father has been working building up his business and thinking how fine it would be when Ben came home from college and went into the factory with him to make it a big concern, but Ben simply scoffs at the idea of his devoting HIS talents to anything so picayunish as making clothespins or selling hams.

Mother has dreamed how happy she will be when Sadie comes home from college and she has a beautiful daughter to show off at parties, go to church with and help with the housekeeping. But Sadie soon lets her know that she is set for a career, loathes parties, hates domesticity, thinks mother's taste atrocious and her ideas childish and that she doesn't believe in religion or a single thing that mother believes in, or see anything from the same point of view.

So there they are. The parents and children who should be closer together than any people on earth are farther apart than the most casual strangers. Many a father knows his office boy better than he does his son, and many a housemaid is more companionable to a woman than her own daughter. Father grows grim and sardonic over Ben and calls him a young fool. Ben considers Father a dotard. Mother weeps over Sadie and Sadie defies mother and announces that she is going to live her own life. Mother and Father sigh when they think of the darling little children that Ben and Sadie were and repeat the old saying about babies stepping on your feet and grown children treading on your heart.

Of course, in the end, Time, the great adjuster, does straighten the situation out. Father finds out that Ben isn't an ass after all as he seems and Ben discovers to his amazement that a college education has not automatically turned him into Solomon, so he begins to respect Father when he observes that bankers seek his advice and kowtow him. Sadie and Mama get together when Sadie marries and has a house of her own and has to run home to mother to find out how to keep a budget and cook food so it will be edible.

But when the children first come home from college, it is a hard and periolous time for all concerned.

DOROTHY DIX.

Copyright Ledger Syndicate.

BARCLAY ON BRIDGE

WRITTEN FOR THE EXAMINER

By SHEPARD BARCLAY

"The Authority on Authorities"

DANGEROUS DOUBLES

MANY A GAME has been handed to opponents by doubles of less than game contracts. Usually some feature of distribution has proved a vital factor in the result. It is especially hazardous to double a two-suiter, especially when the declarer has entered the bidding via the overcall route. Then you should be wary of extra long suits and short suits which he can ruff, perhaps setting up a cross-ruff that makes your own side's honor cards worthless.

(Dealer: West. Neither side vulnerable.)

West started the bidding of this deal with 1-Heart, North passed, East responded with 1-Spade and South bid 2-Diamonds, which West doubled. When this came around to South he tried 3-Clubs. West, of course, could not very well double that bid, but East did, because of his partner's previous double.

The hand arose in a duplicate and doubling this contract gave this North-South pair a top score. After the lead of the spade 10, South had a perfect cross-ruff situation and had no difficulty in making his contract.

Had West kept silent after the 2-Diamond call, the contract might have been played there, whereas the double drove South into a far better one. As West could not double clubs, the diamond double was rather dangerous.

* * *

Monday's Problem

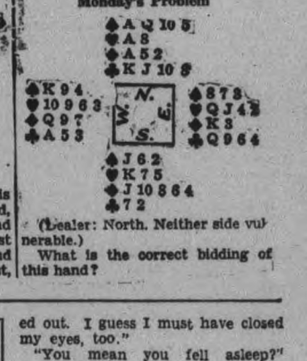

(Dealer: North. Neither side vulnerable.)

What is the correct bidding of this hand?

Goodnight Story

By MAX TRELL

After the children had gone off to bed, Knarf and Hanid, who were their shadows, went down to the playroom. tI was dark and still. They stood by the window and looked at the stars.

"There's the Dipper," Hanid said, pointing up at it.

"And there's the Milky Way," Knarf put in. "I wonder why it's called the Milky Way. Do you suppose it's real milk which got up into the sky?"

"It's real milk all right."

Hanid was about to say no, she didn't think it was that at all, when all at once they heard Mr. Punch, who lived with his wife, Judy, in the little playhouse on the other side of the room, answer: "It's real milk all right. It got up there in a very curious way."

He Was There.

The two shadows turned at once to Mr. Punch. He was sitting on the edge of the ipayhouse stage with his legs dangling down. "Yes, indeed," he went on, smiling, "I know exactly how it got there. In fact, I was there at the time."

"You were up in the sky," the shadows exclaimed in surprise.

Mr. Punch nodded. "It happened this way. When I was a boy—oh, many, many years ago—my father used to let me go out into the pasture to mind our cow. It wasn't a very hard thing to do. Susie was a very nice cow. All she did all day was eat grass and say moo once in a while. But one afternoon a very strange thing happened. It was quite warm, so I picked out a shady spot under an elm tree and stretched out. I guess I must have closed my eyes, too."

"You mean you fell asleep?" Knarf asked.

Wide Awake.

"Not at all. I was quite wide awake. I just had my eyes closed. Well, it was very pleasatnt lying there. I heard the bees humming and the birds chirping and the brook babbling. All of a sudden I heard a very different sound. I heard someone playing a fiddle."

"A fiddle?" Hanid said in surprise.

"Our cat, Florabelle, was playing it. I was so surprised I almost climbed up the tree. But the next minute an even stranger thing began happening."

"What was that, Mr. Punch?"

"Susie, the cow, started dancing around the cat. I wouldn't have believed it if I hadn't seen her with my own eyes. And, even so, I thought for a minute I must be dreaming. Then Susie began to sing. This is what she sang:

'I'm just a cow
But I know how
To dance a jig
Hiddle-dee-dig.'"

"My goodness," said Hanid excitedly. "And what happened next?"

(Continued to-morrow.)

(Copyright, 1938, K.F.S., Inc.)

The Stars Say . . .

By GENEVIEVE KEMBLE

For Wednesday, June 22.

This may be a day of mixed influences among ruling planets. While there may be much activity and possibly excitement, it may be difficult to accomplish much of a constructive nature, since delays, obstacles and disappointments are presaged. A change or a short journey may prove profitable, and strangers may lend a hand in straightening out difficulties, but progress may be slow.

If This Is Your Birthday.

Those whose birthday it is may experience a year of contradictory circumstances, with much tension and activity, but little accomplished, as there are crystallized conditions to break up, with signs of delays and disappointments.

A child born on this day may be serious, possibly morose and stubborn, although not wanting in some bright and progressive ideas and objectives. Such a child should be given much early encouragement and an optimistic outlook upon life.

The Examiner Fashion Service

Daughter will be so happy to wear this cute peasant dress. It has the full gathered skirt that's so popular with grown-ups. It is cunningly made of a peasant cotton printed percale. The contrasting puffed-up sleeves are sheer white lawn. The Peter Pan collar, ruffling and apron repeat the lawn. The pattern for apron is included. A peasant kerchief to tie about the head is fetching. It may be cut from the dress fabric, triangular in shape from a twenty-two inch square. Hem it around the edges. Plain cotton in skipper blue with matching sleeves, crisp white collar and apron is another adorable scheme. For parties, pastel or organdie is quaint and pretty.

Style No. 3379 is designed for sizes 4, 6, 8, 10, 12 and 14 years. Size 12 requires 2 yards of 35-inch material with 1½ yards of 35-inch contrasting and 3½ yards of ruffling for dress and apron.

The Examiner,
Please order for me:

Pattern number .....

Size .....

My Name .....

Address .....

.....

I enclose 15c for postage

MILLBROOK

Mrs. Wentworth Gray left on Monday to make an extended visit to her daughter, Mrs. Lloyd Action, and Mr. Action, at Detroit, Michigan, her home here being closed until her return. Mr. Acton motored over from Detroit and took Mrs. Gray home with him.

Mr. and Mrs. Russell Howe and two daughters, Peggy and Junie of Toronto, were guests of Mr. and Mrs. G. E. Burnham on Sunday, and attended the Decoration Day service under I.O.O.F. auspices in the afternoon, and motoring back to their home in the evening.

Mr. and Mrs. Walter Brock and daughters Olive and Myrtle, and Miss Alberta Brock of Peterborough were guests of Miss Jennie Brock and J. A. Brown on Sunday, motoring here to attend the Decoration Day service at the Cenotaph in the afternoon.

SCOTT'S SCRAP BOOK —By R. J. Scott

KICKERS GOOD AT NET

VIENNA—(CP).— B. Destremau, French Davis Cup player, is also a good soccer goalkeeper and was praised by critics for his display in a match here. Other tennis players who are also noted footballers are K. Kozeluh, Czechoslovakia, Y. Petra and Jean Borotra, France.

OUR BOARDING HOUSE —with Major Hoople

PERSONAL AND SOCIAL

Mr. and Mrs. Wesley E. Stark of Toronto are now at their summer home in Bewdley.

❖ ❖ ❖

Mr. and Mrs. E. McKinley of 18 New Romaine street, spent the week-end in Toronto.

❖ ❖ ❖

Mr. and Mrs. A. J. Irvin of Silver Creek, N.Y., have returned from a few days' visit at the home of Mrs. Timothy Garvey, 183 Hazlitt street.

❖ ❖ ❖

Mr. and Mrs. A. B. Burrows, George street, attended the closing exercises at the Grove School, Lakefield, Saturday afternoon.

❖ ❖ ❖

Miss Margaret Macdonald, Homewood avenue, is holidaying at Meaford, Ontario, the guest of Miss Caroline Kingston.

❖ ❖ ❖

Mr. C. Alex Sollitt left today, for Muskoka to attend the Canada Life Convention, which is being held there this week.

❖ ❖ ❖

Mr. and Mrs. D. S. Clarke, 230½ Rubidge street, are quietly celebrating their 16th wedding anniversary today.

❖ ❖ ❖

Vernon Tarkington, son of Mr. and Mrs. H. Tarkington, 146 Aylmer street, is celebrating a thirteenth birthday to-day, June 21.

❖ ❖ ❖

Congratulations to Norman Dwyer, 231 George street, who passed his entrance examinations on recommendation at the Prince of Wales school.

❖ ❖ ❖

Mr. and Mrs. L. M. Richardson, of 645 Aylmer street are in Barrie, owing to the death of the former's father, Mr. R. Richardson, on Sunday.

❖ ❖ ❖

Mrs. Alex McBain, Mrs. B. Hoffman and Mr. Bruce McBain have returned to Chicago after a few days visit with Mrs. Henthorne, Maude street.

❖ ❖ ❖

Mr. and Mrs. Hy Wood entertained Mr. and Mrs. Robert Manross and Mrs. Percy Sexsmith at a dinner and theatre party Friday evening.

❖ ❖ ❖

Mrs. Timothy Garvey and son Vincent left Monday night to motor to Cranbrook, B.C., where they will visit Mrs. Garvey's brother and sister-in-law, Mr. and Mrs. James Conroy, and another sister, Mrs. Gregory Thomas of Victoria, B.C.

❖ ❖ ❖

Members of the Rotary Club attended the Gilmour Memorial church Centennial Tea Monday evening, which was held at the home of Miss Mabel Paul, Lindsay Highway, and enjoyed a very fine chicken dinner.

❖ ❖ ❖

Reader Reunion
At Jackson's Park

The annual Reader reunion was held Saturday at Jackson's Park, where about ninety of the clan sat down to dinner and supper.

Games and races were enjoyed during the afternoon, and a prize for the oldest guest there went to Miss Rebecca Reader, age 87 years, from Scugog Island, and the prize for the youngest member was awarded to 5½ months old Larry Ferguson. A trip to view the Peterborough Lift Locks was a feature of the occasion.

Guests were present from Dunnville, Buffalo, Hamilton, Toronto, Oshawa, Port Perry, Whitby, Scugog Island and Peterborough.

❖ ❖ ❖

Entertains
At Trousseau Tea

Mrs. Alphonse Le Vasseur, 215 Perry street, entertained at a trousseau tea Monday afternoon and evening in honor of her sister, Miss Anna Johnston, whose marriage to John Cairns takes place Thursday morning at eight o'clock in the Church of the Sacred Heart.

Mrs. Le Vasseur received in a hostess gown of printed chiffon with flower corsage, and Miss Johnston who received with her sister, was becomingly attired in apple green chiffon with accordian pleated collar and brown accessories. She wore a corsage of orange blossoms and bachelor buttons. Master Alphonse Le Vasseur, nephew of the bride, made a smart door attendant.

During the afternoon Mrs. Cairns, mother of the groom, and Mrs. R. Higgins presided at the tea table, assisted by Mrs. Frank McCarthy and daughter Margaret. The trousseau was shown by Miss Genevieve Meagher, Mrs. Wm. Prindible and Mrs. Eddie Johnston.

In the evening tea was poured by Miss Dorothy Wobertson and Miss Madeline Doherty, assisted by the Misses Margaret Grisdale, Adele Armstrong and Lillian Cavanagh. Displaying the trousseau were the Misses Jennie Butcher, Dorothy Deline, Helen Doherty and Elva Rosborugh.

❖ ❖ ❖

Green—MacGregor
Wedding Planned

Mr. and Mrs. Alexander MacGregor have sent out invitations for the marriage of their daughter, Marian Ellen, to McDonald Ian Greene, formally of Peterborough. The marriage will take place Saturday, June 25th at 2.30 p.m. in St. George's United church, Toronto, and afterwards a reception will be held at 33 Lytton Boulevard.

Attendants at the wedding include Mrs. Joseph R. Foster, Montreal, matron of honor, Miss Ruth Howard, Miss Barbara Jackson, Miss Dorothy MacKechnie and Miss Jean Peacock, bridesmaids.

Mr. Baden Greene, eldest brother of the groom, will be the best man, and the ushers will be Mr. Vernon Duncombe, Toronto, Mr. Frank Bogart, Hamilton, and Mr. Clark and Gordon Braund of Peterborough.

❖ ❖ ❖

Joint Recital
By School Pupils

A joint recital of the Queen Mary and Prince of Wales piano classes was held Friday afternoon in the Prince of Wales kindergarten room, under the skilled guidance of their teacher, Isobel M. Brain.

Each number was very much enjoyed by parents and friends, and received wel-merited applause.

Mr. G. C. Mattice, principal of Prince of Wales school, gave the chairman's address, and a course of rhythm drills by different conductors, was followed by a song played by John Greatrix; "In the Moonlight," David Johnston; "Teeter Totter," Ethel Fine; "Cuckoo," Margaret Walker; "Gaily Sing," Ann Ottewell; "Buzz, Buzz," Doris Hendry; "The Rain," Barbara Sills; "Quiet Evening," Joan Ackerman; "The Bee," Jane Gillespie; "Autumn Has Come" (in key of F), Dorothy Murphy; "Pussy Cat," Miriam Butcher; "Four F's," Muriel Gash; "Buzz Buzz," Audrey Killingbeck; "On the River," Vivien Sills; "The Buttercup and On the River," Betty Mason; "Autumn Has Come" (in key of A), Sheila Maquire. Two duets played by Jacqueline Ballantyne and Mrs. Brain was followed by a demonstration of some of the work taken in the classes, and an address by Mr. Wightman, I.P.S.

"Good Morning," Nancy and Pat Ackerman; "Blue Bells of Scotland," Joan Leslie; "Twinkle, Twinkle Little Star," Barbara Warne; "Merrily We Roll Along," Jane Hall; "Lazily Row," Betty Dorsett; "Jumping the Rope," Margaret and Jane Loucks; "The Clock," Ernest Darling; "Suabian Melody," Marley Jobbitt; "The Sparrow," Barbara Fulford; "The Bumble Bee," Douglas Head; "Slumber Song by Schubert," Muriel Greatrix, which was followed by a talk on Mozart by Douglas Head, and the Minute in F by Mozart, played by Jimmy Airth.

"Intrata," Back, and talk on Bach, Jean McTavish; a duet, "Amarvliss," by Jean McTavish and Muriel Greatrix, and God Save the King, played by Cyril Monkman, concluded the program.

❖ ❖ ❖

Artists In
Song Recital

Artists taking part in the song recital which is being given by students from the studio of Dorothy Allan Park in the Canadian Legion Hall this evening, include: The Misses Cora Charlton, Alicia Langley, June Shield, Isobel Duthie, Hazel Elliott, Olive Searles, Olga and Margaret Westbye, Isobel Weddell and Joy Walker.

❖ ❖ ❖

Attend Exercises
At Grove School

Among those who attended the closing exercises at the Grove Preparatory school, Lakefield, Saturday afternoon were the following:

The Most Reverend Derwin T. Owen and Mrs. Owen, the Rev. Reginald Howden, Mrs. R. F. Massie, Mrs. C. E. Christie, Mr. and Mrs. G. H. Perry, the Misses Perry, Mr. and Mrs. Eric Cochran, Mrs. Hilton Wilkes, Mr. and Mrs. Gerald Wilkes, Mr. and Mrs. Simpson, Mr. and Mrs. H. F. Ketchum, Mr. and Mrs. John H. Rydor, Mrs. Urquhart, Mrs. Lymann, Mrs. Scott, Miss Card, Mrs. H. H. Carter, Mr. and Mrs. George Hague, Mrs. W. M. Pope, Mrs. Lloyd Fleming, Mr. and Mrs. K. Langmuir, Mrs. H. A. Fairhead, Mr. and Mrs. Herold, Mr. and Mrs. Grainger, Mr. and Mrs E. A. Dawson, all of Toronto.

Lakefield: Mrs. Grace Stuart, Mr. and Mrs. Malcolm Stewart, the Misses Atwood, Mr. and Mrs. Jack Todd, Mr. and Mrs. Eric Grier, Mr. and Mrs. Eric Moore, Mrs. Osborne, Mrs. E. R. Tate, Magistrate and Mrs Langley

Brantford: Herbert Body, Esq., K.C, Mr. and Mrs. Alan Cuthbertson, Mr. and Mrs. Cockshutt, Mr. and Mrs. H. A. Mackenzie, London, Ont.

Oakville: Mr. and Mrs. Frank Pullen, Mrs. R. K. Slater.

Peterborough: Mr. and Mrs. Harold Morrow, McKay and Miss Elizabeth McKay, Messrs. Pretty, Hicks-Lyne, S. Martin, and Mrs. Arthur Amys, Mr. and Mrs. DelaFosse, Mrs. Frewer, Mrs. W. Logan, Mrs. Basil Hall, Mrs. Lorrie, Mrs. Blakelock.

Mr and Mrs Edgerton, and Mrs Wood, of Ottawa, Col. and Mrs. D. La Bauze of Ottawa, Col. and Mrs. Carson, Lahore, India; Col. T. A. Caldwell, Oshawa; Mr. and Mrs. Glynn Griffiths, Aurora; Mrs. J. C. Strickland, Mr. and Mrs. Gordon Strickland, of Timmins; Mrs. Troop, Mr. and Mrs. Crampton, Miss Diana Crampton, of Warren, Ont.; Judge and Mrs. Morley, Miss Morley, Owen Sound; Mr. and Mrs. T. A. McGinnis, and Miss McGinnis, of Kingston; the Misses Katherine and Betty Goodman, Hamilton; Mr. and Mrs. Duncan, Toronto.

❖ ❖ ❖

Reception
Held for Nurses

At the close of the Graduation Exercises of the training school for nurses at Nicholls Hospital, held Monday evening in the Auditorium of the Collegiate Institute, a reception was held in the gymnasium.

Guests were received by Mrs. E. M. Leeson, superintendent, and Miss Edyth G. Young, instructress.

Tea and coffee were poured by Mrs. E. Breckenridge, president of Nicholls Alumni, and Mrs. S. J. Graham, president of the hospital Women's Auxiliary. The long tables were covered in white linen, and attractive with baskets of peonies, larkspur and roses, pink tapers in silver candelabra, and lovely silver tea services.

Refreshments were catered for by Messers. Hooper and Sons, and music for the dancing was supplied by Stanley Northrop's orchestra.

Out-of-town guests included: Mr. and Mrs. Jas. Baker, Hampton; Mr. and Mrs. Alfred Linn, R.R. No. 3, Campbellford; Mrs. Florence Ashie, Millie Roche, Mr. and Mrs. V. E. Kingdon, Lakefield; Mr. and Mrs. E. J. Thom, Lucknow; Mr. and Mrs. W. S. Davidson, Morganston; Mrs. C. Weldmark, Picton; Miss Verna Huffman, V.O. nurse, Guelph; Rev. Mr. Hinton, Castleton; Mrs. Wm. Golliger and Mr. Ronald Rothwell, Norwood; Mr. and Mrs. Campbell, and Master Donald Thompson, Miss Kathleen Thom, Mr. Stuart Collyer, of Lucknow; Miss Jean Thom, Toronto; Miss Vera Baker, Hampton; Miss Helen Baker, Hampton; Mr. Maurice Inniskillen; Mr. and Mrs. Leo Fry, Mr. and Mrs. Stewart Bedford, Mr. and Mrs. Bogart Linn, Campbellford.

Mrs. George Graham, Lakefield; Miss Pat Earnobau, Lakefield; Mr. King Cameron and Mr. Ernest Nutt, Lakefield; Miss Evelyn Ting and Miss Margaret Scott, Mr. Percy Dewell, Mr. B. Hooey, Mr. Walter Blackburn, all of Hampton, Ontario; Mr. and Mrs. Edward Rothwell, Miss Dorthy Card, Toronto; Mr. Edward Weldmark, Picton.

❖ ❖ ❖

Martin—Moore

A quiet wedding was solemnized Monday morning at 10.30 in Trinity United Church, Rev. G. S. Easton officiating, when Dorothy Lenore Moore, youngest daughter of Mr. and Mrs. Ira D. Moore, Margaret Avenue, became the bride of Dr. W. A. B. Martin, B.Sc., D.D., of Milton, Pa.

The bride was charmingly gowned in peach triple sheer with large leghorn hat, and carried a bouquet of peonies and Talisman roses.

The bridesmaid, Miss Marion Eula Moore, sister of the bride, wore a gown of blue triple sheer, large white hat and accessories. Her bouquet was of peonies, roses and spirea. Gordon J. Davis of Millbrook was best man.

Following the marriage ceremony, a reception and dinner was held at the Empress Hotel, where Mrs. Moore, the bride's mother, received in navy chiffon with rust hat and accessories.

The groom's gift to the bride was a pearl and diamond pin, to the bridesmaid a gold locket necklace, and to the best man a leather bill fold.

For going away the bride wore a beige and pari sand suit with matching accessories. After a trip to the West Indies, Mr. and Mrs. Martin will make a return visit to Canada before taking up residence in Milton, Pa.

We Noticed

...someone wearing a very smart dress of heavy white linen with double linen belt, which was laced in front with bright red silk cord and finished with two red tassels. The laced treatment was repeated at the neckline, which was collarless.

❖ ❖ ❖

...at the nurses graduation exercises Mosday evening a lovely printed chiffon of crystal sheer net trimmed in light blue, worn with a very wide-brimmed hat of chalk white straw, blue grosgrain ribbon trimmed.

❖ ❖ ❖

...and at the same occasion... a nure's produ mother, perhaps, in such a lovely jacket and dress of white, quilted rought summer crepe, navy-trimmed, and worn with accessories of the same shade.

The Taylor-Colmer Wedding Party

A lovely summer wedding was solemnized Saturday afternoon at 3 o'clock, when Ruby Mabel Colmer, daughter of Mrs. Florence Colmer and the late Mr. Colmer, Peterborough, became the bride of George Raymond Taylor, son of Mr. and Mrs. Thomas J. Taylor, Keene. The bridal group seen here from LEFT to RIGHT are: The groom and his bride, the bridesmaid, Laura Taylor, and Rollie Colmer, best man.

(Roy Studio Photo.)

Piano Pupils Give Brilliant Recital

The senior pupils of Marguerite Rome, whose fine work is well known in Peterborough, and who leaves shortly for Toronto to take the summer course for teachers at the Toronto Conservatory of Music, presented a brilliant program of piano music Monday evening in Trinity Sunday School Hall.

Beauty of tone and great flexibility in technical work was noticed particularly. The violin trio, whose splendid work was so well received, are pupils of Roy Rome.

During the evening Miss Rome was presented with a bouquet of flowers on behalf of the senior pupils, and at the completion of the program the Orpheus Music Club served refreshments to the artists who took part in the program, which was as follows:

Joyce Cribbis' rendition of "Pink" by Litchner was played with ease and assurance; Eleanore Carol played with delicate touch, "Heather Rose" (Lange), "Ballet Music from Rosamunde" (Schubert), and "The Flower Song" (Lange) were played with confidence by Edna Wilson.

The violin trio played a dainty minuet by Bach, members of the trio being Menzies McLaren, Kenster Reid and Douglas Ferguson. Patricia Watson played the lovely 'Amaryelis' by Ghys, and the "Pizzicato" by Delibus.

Jean Leach's excellent technical work showed to advantage in Paderwiske's Minuet and "La Paloma." Agnes Pogue played in brilliant style "The Glow-Worm" (Lincke) and Anitra's Dance (Greig). The trio next offered Handel's "Gavotte," which was most beautifully done, and brought an enthusiastic request for an encore.

Isabel Pogue offered a most delightful arrangement of the "Gypsy Love Song" (arr. by Klun) and Dvorak's "Humoresque." Keith Sproule was brilliant in "Serenata" (Moskowski) and "To the Rising Sun" (Torjussen) was played with exquisite tone. The National Anthem brought the program to its close.

Two Hundred At Centennial Tea

Favored by delightful June weather, the Centennial Tea Monday afternoon, which marked the beginning of celebrations for the hundredth anniversary of the founding of Gilmour Memorial Church, was a very successful occasion, attended by about two hundred guests. The affair was held at the home of Miss Mabel Paul, Lindsay Highway, and was under the auspices of the Ladies' Aid of Gilmour Church.

The large lawns with their magnificent borders of flowers of every hue, including bright and enormous poppies, were an ideal setting for the tea tables, which were laid with lace cloths, and decorated with graceful bouquets of yellow roses in silver baskets, and matching candles in tall silver holders.

Tea was poured by four former members of Gilmour Church, Mrs. D. Eastwood, Mrs. A. H. Campbell, Mrs. S. Cottingham, Peterborough, and Mrs. Alex Scott. Tea convenor was Mrs. G. Telford; the program was under the direction of Mrs. Jos. Mann, and the guests were received by the hostess, Miss Mabel Paul, and the president of the Ladies' Aid, Mrs. A. B. Mann.

Of interest were the many quaint costumes worn by the ladies, which were reminiscent of a hundred years ago, and which were complete in some cases even to bonnets and parasols.

The interesting program provided was as follows: Vocal solos were given by Mrs. W. F. Lillico, Toronto, Miss Doreen Magee, Master John Lewis, Mrs. C. Telford and Mrs. Jas. Young, Peterborough. Vocal duets by Mrs. R. D. Wright and Miss L. McGregor; Mrs. A. K. Nicholls and Mrs. J. Mann, and the Misses Doreen and Maxine Kidd.

Instrumental music by Jean Prophet and Barbara Clark was a piano and violin duet, and piano duets were given by Miss Jean Paul and Mrs. H. Lewis, and Greta and Chrissie Huffman. Little Betty Mathers delighted her audience with song, and a fine solo was given by Rev. J. H. Sutcliffe of Murray Street Church. Readings were given by Mrs. Geo. Tully and Miss Evelyn Ruth. Visiting accompanists included Miss Lily Bacon and Mr. Wm. R. Potter.

Many former members of the church were present, including Miss Mabel Darling of Centreville, Mrs. Montgomery of Dundalk, Mrs. T. A. Young of Springville, Mr. and Mrs. John Stinson of Shanty Bay and their daughter, Mrs Morley Johnston of Oakwood.

Observes Birthday

MRS. BRIDGET QUINLAN

A long resident of this city and widow of the late Patrick Quinlan who celebrated a birthday anniversary on Monday. She was the guest of honor at a party given by her friends at her home, 281 McDonnel street.

Girls Sponsored Sewing Display

In their first venture of the kind the Teen Age Branch of St. John's W.A. sponsored a very successful concert and display of their sewing work in the parish hall Monday night with Mrs. F. D. Craig as chairman. The event was featured by a very enjoyable play, "Peggy Makes Up Her Mind" in which the young members of the cast did excellent work. They were Eva Clark, Doreen Groombridge, Theresa Laws, Madge Mycroft, Edith Harte-Maxwell, Hazel Harte-Maxwell, Edith Train and Florence Gynane.

Tap dancing numbers were given in most effective fashion by Shirley Garner and Kenneth Simmons, in a duet number and Phyllis Lidell, in a solo dance, these pupils of Miss Thelma Buller excelling themselves. Jean Magee delighted with a piano solo, a guitar trio by Velma Scott, Gladys Blewett and Jean McElwain, was much enjoyed, a Hill Billy number by Jean McElwain, Jean Coleman and Agnes Bowler, was a comedy success and Georgina Demos scored with a piano solo before the guitar trio closed the program with a farewell number.

Under the direction of Mrs. Geo. Groombridge refreshments were served and a sing song was held with Kay Chivas at the piano.

LIKED HER PHOTO

BIRKENHEAD, England — (CP) —Having fallen in love with the photo of Chen Ma Suang Too, 20-year-old daughter of a Chinese Christian preacher at Canton, China, a laundryman here, Chin Gun Why, brought her 10,000 miles here to mary him.

Dinners of the Week

(By MARY MOORE)

All These Meals Have Been Served, Eaten and Approved

SUNDAY
Boiled Cottage Roll
Shredded New Cabbage (cooked in Bacon Water)
Boiled Fluffy Rice with Cheese Sauce
Radishes and Strips of Cucumber and Carrot Raw
Steamed Strawberry Pudding
Coffee

MONDAY
Cold Sliced Cottage Roll. Dill Pickles. Home-grown Lettuce.
Macaroni in Cream Sauce. New Beets and Greens
Shredded Fresh Pineapple. Coffee

TUESDAY
Cheese Souffle
Baked Large Old Potatoes
Lettuce and Tomato Slaw (Mayonnaise)
Baked Lemon Pudding. Coffee

WEDNESDAY
Plate of Cold Cuts. Sliced Liverwurst, Bologna, Headcheese.
Cabbage au Gratin (see note)
Asparagus on Toast
Strawberries and Cream. Coffee

Note.—We suggest a hot casserole dish at this point because it goes well with cold cuts and cabbage is so fine this month. For "slimmers" we suggest using a wedge of cabbage on your bread and butter plate in place of the roll that is so hard to give up. We have done this for the whole family—the fresh green cabbage being so mild and sweet it is eaten with much relish, and breadstuffs are not missed.

THURSDAY (Hasty)
Poached Eggs on Toast with Tomato Sauce
New Potatoes with Parsley Butter
Shredded Green Beans
Sliced Bananas and Cream. Coffee

FRIDAY (Economy Meal)
Baked Fillet of Haddock (see note)
Shredded Carrots with Milk Sauce
Boiled Beans (Navy)
Lemon Jelly. Toasted Crackers. Tea

Note.—For the Baked Haddock have your oven at 500 deg. Fahr. Brush the fish after it is wiped clean, with cooking oil, and lay on oiled pan, sprinkle with salt and pepper and, if liked, 2 teaspoons onion juice and bake for about 20 minutes at high temperature. Remove from oven as soon as fish is opaque throughout. The carrots may be done in the oven in a casserole to conserve heat.

SATURDAY
Cream of Tomato Soup
Three-decker Ham and Tomato Sandwiches
Celery Hearts. Sliced Cucumbers
Rice and Raisin Pudding. Coffee

Over 90 per cent of Finland's foreign visitors in the last year were tourists.

SPECIAL GASOLINE
14c
Tax Extra.
DAWSON SERVICE STATION
Corner Reid and McDonnel

Harriet Hubbard Ayer
SUN CREAM
Prevents Burn!
Don't repeat last year's painful performance! Look well and feel well with this excellent sunburn preventive.
$1.10
SUN CREAM
PROCURABLE ONLY AT
BOND'S DRUG STORE

Wednesday Morning Specials
Redpath SUGAR 5 lbs. 25c
NEW Cheese - 19c
CROTHER'S Sodas, 2 lbs 25c
5-STRING Brooms - 19c
PEANUT Butter 2 lbs. 25c
Fancy Quality PINK Salmon 2 Tall Tins 25c
P & G Soap 3 Bars 10c
Geo. P. Brooks & Son MEAT
Diamond "A"
Swifts Rindless Bacon lb. 29c
Extra Special — Round, Sirloin or Wing, lb. 20c
Hamburger or Stewing Beef, lb. 12½c
Lamb Chops, lb. 15c
(yearling) Legs of Lamb, lb. 20c
Fronts of Lamb, lb. 12c
Stewing Lamb, lb. 10c
SCHNEIDER'S COOKED MEATS
Chicken Roll, lb. 35c
Head Cheese, 2 lbs. 25c
Dutch Loaf, lb. 35c
Bologna, lb. 17c
Spiced Ham, lb. 38c
SWIFTS' COOKED MEATS
Bologna, lb. 15c
Spiced Ham, lb. 30c
Weiners, lb. 21c
Boiled Ham, lb. 45c
FOR MEAT OR GROCERIES, PHONE 2502
Haboco Stores

DON'T SWAT MOSQUITOES
There is only one FLY-TOX. It costs less because it takes less to kill.
USE GENUINE FLY-TOX
Super Sprayer attaches directly to tin.
KILL THEM WITH FLY-TOX

FITNESS FOTO

Kellogg's BRAN FLAKES
Keep your energy, strength and enthusiasm with Kellogg's Bran Flakes.
Here's a ready-to-eat cereal that has everything. The nourishment of whole wheat. Enough added bran to be mildly laxative. Oven-fresh crispness. Irresistible flavor.
Try these crunchy, toasted flakes with milk or cream and fruit. Delicious! At all grocers. Made by Kellogg in London, Ontario.
EAT TO FEEL FIT!

ICE
NEW LOW PRICES
The ALLIN ICE CO.
PHONE 6
PURE NATURAL ICE

BLACK'S 26th Anniversary SALE
Is Still Under Way
New Goods Unpacked Daily to Replace Sold Articles
We wish to express our APPRECIATION at the grand response in the first few days of our sale. We regret that we were unable to serve everyone; but for those who remained unserved, we wish to say that it is our object to make this one of the largest sales ever staged. We have just unpacked a huge stock of new merchandise.—This is your chance to buy.
New and Guaranteed Merchandise At Rock Bottom Prices
A Fresh Shipment Of All Wool Ladies' Bathing Suits - 1.49-1.98
Slacks - - - - - pair 1.37
Just Unpacked this Morning—Sizes to 44.
2-piece White Tennis Suits - 1.75
Guaranteed Washable
DRESSES
Prints, piques - - - 79c-1.00
Crepes, Prints - - - - - 1.98
WASHABLES PRINTED CHIFFONS
Silks - - - - - - 2.47-3.97
Hosiery - - - - - pair 59c
Chiffon Service Weight Crepe
Summer Toppers - - 4.98
Just a few left at this price. Others slightly higher
DUCK PANTS Washable All sizes 1.25
NEWEST TIES Any Tie in the store 39c
ATHLETIC SHIRTS 33c Shorts, Jockey or Broadcloth 39-49c
MEN'S AND BOYS' SUITS Men's 8.97 - 14.97 Boys' 4.47 - 6.97 All Sizes
A few English Broadcloth Shirts at 77c
MEN'S NEWEST HATS All sizes 1.79
Notice to Summer Brides
See our lovely lace and satin dresses. Individually styled. Made to order.
Be Sure To Come Right To The Corner At BLACK'S KING AND GEORGE STS.

EXAMINER CLASSIFIED COLUMNS GET QUICK RESULTS FOR ADVERTISERS

Births
Marriages
In Memoriam Deaths
Cards of Thanks.

ENGAGEMENT

The engagement has been announced of Isobel Grace, daughter of Mrs. and the late J. F. Breckenridge of Belmont, to Louis William Sweanor, son of Mr. and Mrs. Sweanor, of Trenton, Ont.; the marriage to take place very quietly in Toronto on July second.

1 FLORISTS 1

THE PETERBOROUGH FLORAL CO
Flowers Delicately Arranged for All Occasions.
836 Water. 'Phone 1395, Nights 1688J

COMING EVENTS

First Insertion, 20 Words or less, minimum charge 50c. Subsequent consecutive insertions, 40c per Insertion. All over 20 Words, 2c per extra word per Insertion.

U.F.O. DANCE, Lakefield Pavilion, Thursday, June 23; Round and Square Dancing; Red Moncrief's Orchestra. Admission, 25c; Prizes.

MURRAY STREET BAPTIST Sunday School.—The Annual Picnic will be held at Nicholls Oval, Wednesday, June 22. Supper at 6 p.m. All members and friends invited. Sports, games and music by the George Street Church Band.

FAIRVIEW STRAWBERRY FESTIVAL, Friday, June 24. Program, three-act comedy, "Marrying Ann" by St. James' Young People.

TO-NIGHT (Tuesday), June 21st, Canadian Legion Hall, 8.15 p.m. Song Recital by singers from the Studio of Dorothy Allan Park. The public is invited. Collection.

A STRAWBERRY FESTIVAL will be held at Lakefield United Church on Friday, June 24. Supper commencing at 5.30. A Play will be put on by the Young People. Admission 25c and 15c.

STRAWBERRY FESTIVAL at Christ Church, Omemee, June 22, at 5 p.m., standard time, followed by good program. Admission, 35c.

I.O.O.F. DECORATION DAY at Little Lake Cemetery, Sunday, June 26. F. C. Ford, Secretary, Committee; J. Price, Chairman, Committee.

NORTH SMITH STRAWEBRRY Festival, at Wesley Church, 16th of Smith, June 28; also Play presented by St. James' Church, Peterborough. Supper, 5.30 to 8.30. Admission, 35c and 20c.

PERSONALS

GERTRUDE GROVELLE, 344 McGILL Street. 'Phone 2891 — Finger Waving 25c. End Permanents $1.00. Permanent Waves, $2.00 to $7.00. Ten years' experience.

PAYING GUEST, RESIDENTIAL, PRIvate, North-end. Write Box 201, Examiner.

'Phone 844. 140 Hunter Street W.
WELCH'S BEAUTY SALON
Try us for your next Permanent. Special Oil Permanents, Guaranteed, $2.00 to $7.50. Shampoo and Finger Wave 60c Elsie Blears, Mgr. Ten years' experience.

IF ANY PERSON OUTSIDE THE CITY will provide a good home for a Newfoundland Dog of four years, he can have this well-bred animal at no cost. Write Box 212, Examiner, or Telephone 3208.

MEN! GET NEW PEP AT 40 FOR RUNdown system. Try OSTREX Tonic Tablets of raw oyster stimulants and general strength-builders to brace up whole body. If not delighted with results first package, maker refunds its price. Call, write, McDermid-Jury Drug Store.

FOR ADOPTION — PRETTY BLUEeyed Baby Girl, 3 months old, in best of health. Apply 421 Stewart.

BARBER SHOP
581 LOCK ST.
HAIRCUTS 25c
E. HUTCHINSON

Taxis.

FOR BETTER SERVICE
'PHONE 105
CAPITOL TAXI.

STINSON TAXI
'PHONE 480
CABIN TRAILER FOR SALE.

FOR SALE

4 Miscellaneous 4

THREE-PIECE CHESTERFIELD, SAND. Good condition. 'Phone 3175.

CHILD'S PLAYPEN. 'PHONE 3747.

ALL KINDS OF ANNUAL FLOWER and Tomato Plants by the Box. C. A. Hope, 'Phone 2278W.

LOWE BROS. MARINE PAINTS SOLD Exclusively by F. R. J. Macpherson & Son, 450 George Street.

VICTOR MANTEL RADIO. 138 PARK.

SLIGHTLY CHIPPED TE ACUPS, 15c per Dozen. 97 Robinson, corner Mark

HARDWOOD TABLE, 3 x 5 FEET — 5 Dollars. 623 Chamberlain.

HAYLOADER (JOHN DEER), A1 CONdition. Richard McMillan, Warsaw, R. R. No. 1.

GOOD QUALITY SHINGLES AND Posts. Baker's Wood Yard. 676.

ONE VICTROLA AND 86 RECORDS, $10.00. Johnston's, George at McDonnel.

TWO DOUBLE PLOUGHS, ONE KIDD and One Massey-Harris; also Massey-Harris Mower, 6-ft. Cutter. Apply Herbert McMillan, Norwood, No. 2.

OUTBOARD MOTOR, NINE HORSEpower, fine condition, $50. Also 16-Foot Boat $30, and Outboard Racing Hull $25. Address G. L. Guillet, Jumper Island.

GOOD CANOE. APPLY BETWEEN 6-8, 711 Elcome Crescent.

LARGE PAIR OF ARCH CURTAINS, Rod and Rings; also Sweet William, large heads. 852 George. 'Phone 1355W.

BUCKWHEAT. APPLY WELLIE PEARson, Lakefield. 'Phone 304 ring 3.

4 Miscellaneous 4

SAND SWAGGER SUIT, SIZE 44, IVORY Silk Blouse, size 44, only worn twice. Apply 147 Hart Avenue.

RIDING PLOW, MASSEY-HARRIS 4½-Foot Cut Mower, cheap for cash. W. Fletcher, 17 ring 5, Keene.

ONE ELECTRIC WASHER, ONE PRAM, good condition, cheap. 'Phone 2564F

RUBBER GOODS OF EVERY DESCRIPtion mailed in plain wrapper, postpaid by us. Write for mail order catalogue, saving 50%. P. O. Box 91, Mail Order Dept. J, Hamilton, Ontario.

MECHANIC'S VISE, 50-FEET HOSE, Electric Fan, Seven-Tube Mantel Radio, Victor. 423 Mark Street.

MOFFAT GAS RANGE, GOOD CONDITion. Apply 35 Lafayette.

CABBAGE AND CAULIFLOWER Plants, cheap. 108 Stewart.

REFRIGERATOR. 199 CRESCENT.

FOR SALE OR RENT — CABIN TRAILer. 166½ Simcoe Street.

PIANO ACCORDIAN, 120 BASE, WITH Case, excellent condition, cheap. 'Phone 3766J.

SAIL BOAT, COMPLETE MARCONIRigged. 'Phone 992 ring 1-4.

CEDAR FRAME CANVAS-COVERED Sixteen-foot Canoe, practically new; also Two Paddles. Apply to Dr. O. C. Watson, Campbellford, Ont.

STRAWBERRY PIES — FRESH HOMEgrown Berries, Wednesday Special 25c. Jean Ruth Shoppe.

LARGEST ASSORTMENT OF FLOOR Covering and Rugs, all qualities. Absolutely lowest price in City. Remnant Clearing. Fine's Furniture Store, 189 Charlotte Street.

BABY CARRIAGE, GOOD CONDITION 582 Waterford.

CRESS CORN OR BUNION SALVES — made especially for those difficult cases. At Elliott's, Lynch's, McDermid & Jury, Nugent's, Payne's, and all Drug Counters.

HOOVER VACUUM CLEANER, WITH Agitator and Attachments; also Hoover Duster. 'Phone 1887J.

ENGLISH PRAM, MAROON, CHEAP for cash; A1 condition. Frederick's Store, corner Park and McGill.

FLAT-BOTTOM BOAT, WITH OARS, suitable for Outboard, $15.00. 286 Edinburgh.

HOUSEHOLD FURNITURE, INCLUDing Walnut Bedroom Suite, complete, Quebec Cook Stove, New Congoleum Rug, Divanette, Kitchen Table, Chairs, etc. 186 Perry, 6 to 9 p.m.

HOME-MADE BREAD — FINEST LOAF made, highest quality ingredients. Every slice a treat. Special, Loaf, 8c. Jean Ruth Shoppe.

See The New
1938 Family Size
FRIGIDAIRE
At New Low Prices
119.50
Terms As Low As 15c Daily
ONE USED
Connor Washer
Guaranteed, For Only
25.00
See The New 1938
CONNOR WASHER
Terms As Low As $1.25 Week

T. H. CAVANAGH
431 GEORGE ST. Phone 3075

6 Fuel 6

DRY SLABWOOD
12" - $2.50 4-Ft. - $2.00
PER HALF-CORD.
'Phone 3160
THE PETERBOROUGH LUMBER CO LIMITED.

BAKER'S WOOD YARD — BONE DRY Mixed Softwood, $2.50 Half-Cord. Also Mixed Slabs, Cut. 'Phone 676.

SPECIAL SALE — PILE OF MIXED Wood to Clear at $2.25 per Half-Cord, cut. Baker's Wood Yard. 'Phone 676.

DRY SLABS, $2.50 HALF-CORD. Dinsdale's. 'Phone 133.

$1.25 QUARTER-CORD, BEST DRY Slabs. 'Phone 58.

DRY SLABS, REDUCED PRICES. R Shearer 695J

WOOD
DRY SOFT WOOD AND DRY SLABS AND EDGINGS
At $2.00 Per Half-Cord and Up. (Cutting Extra.)
McCARTHY & JOHNSTON
'PHONE 96

7 Live Stock and Poultry 7

BAY MARE FOR SALE, 1,300 LBS., 3 years old, broke. 'Phone 992 ring 5.

SIX PIGS, SIX WEEKS OLD. CHARLIE Faux, Birdsall. 'Phone 36 ring 41.

TEN PIGS, FIVE WEEKS OLD. VINcent Hickey, Lakefield.

MATCHED PAIR OF BELGIAN COLTS, two and three years old, broken. Apply Herbert McMillan, No. 2, Norwood.

Baby Chicks

DON'T WAIT UNTIL IT'S TOO LATE! The hatching season is almost over! Order your Bray Chicks NOW. Prompt shipments on almost all breeds. Write for prices To-day. Bray Hatchery, Peterborough. 'Phone 3834.

EXTRA
INCOME
You can easily rent that extra bedroom. Just phone the Ad Taker at
THE EXAMINER
TEL. 1600

FOR SALE

8 Real Estate 8

FARM FOR SALE — 200-ACRE FARM, in Otonabee Township, with crop all in. Property of the late Richard Harrison. Attractive price for immediate Sale. With or without Stock and Implements. 'Phone Peterborough 627 ring 11 or 1197W.

FOR QUICK SALE — 100-ACRE FARM. Frame House, large barn on stone wall, stabling under, good land, 4 miles from City. Bargain, including all crop, $4,000. Six-Room Bungalow, edge of City, all modern plumbing, furnace, hardwood floors, large Lot, Garage, real buy, $2,300. $1,000 cash, balance 5%. Apply P. E. Rutherford, 197 Brock Street.

LOT FOR SALE, BONACORD STREET, 29' x 187'. Apply 302 Cross Street.

BRICK SIX ROOMS, 3-PIECE BATH, Good Lot $1,900
Frame 6 Rooms, 2-piece plumbing, Easy terms $1,400
M. STOREY
374½ George Street. 'Phone 939.

9X Building Material 9X

USED LUMBER, PAINT, STEEL ROOFing, Sheeting, Electric Motors, Market Prices paid for Scrap Iron, Metals, Waste Paper. Peterborough Metal and Waste Co., 256 Simcoe Street. 'Phone 697.

10 Used Cars 10

CARS WANTED.
CASH PAID FOR GOOD USED CARS
LIENS PAID OFF.
YOU GET BALANCE IN CASH.
CLIFF CURTIS - FRED REVOY
288 CHARLOTTE ST.

'29 DURANT 4 SEDAN, $75.00. APPLY 539 Harvey.

FOR SALE — '27 CHEVROLET SEDAN, A1 condition, $50.00. 112 McDonnel.

FORD MODEL T ONE-TON TRUCK. 257 Wolfe.

USED CARS
'37 Studebaker Coach, trunk, heater, defroster, clock.
'35 Chrysler Sedan, small mileage.
'35 Studebaker Coach, lovely condition.
'34 Ford Deluxe Tudor.
'31 Packard Convertible Sport Coupe, radio, heater.
'29 Chev. ½-Ton Panel Delivery.
'29 Whippet Four Coach.
'28 Chrysler Four Sedan.
'27 Packard Custom Sedan.
'25 Chev. Coach.
CHAS. H. ELLIOTT
Studebaker and Packard Sales
AT THE
J. E. A. FITZGERALD FUEL OFFICE
253 Hunter St. W. 'Phone 1300

1937 CHEV.
MASTER COUPE
GOOD CONDITION
IMMEDIATE SALE NECESSARY
TO CLOSE AN ESTATE
THIS CAR MAY BE SEEN AT
Armstrong's Garage

USED CARS
ARE NO BETTER THAN THE DEALER BEHIND THEM
'37 Pontiac Deluxe Sedan with trunk, fully equipped, ... $890
'37 Dodge Deluxe Seadan trunk, like new $875
'37 Ford Tudor $725
'37 Pontiac Deluxe Coach with trunk $845
'36 Pontiac Deluxe Sedan like new $750
'36 Dodge Custom Two Door, with trunk $690
'36 Ford Sedan, with trunk $650
36 Ford Deluxe Tudor with trunk, radio and heater $650
'35 Oldsmobile 6-cyl. Deluxe Sedan, with trunk and heater $675
'35 Oldsmobile Deluxe Coach, new tires $675
'35 Hudson Sedan $625
'33 Buick 4-Door Sedan $575
'35 Chevrolet Master Deluxe Coupe $535
'32 Ford 4-cyl. Convertible Coupe, newly overhauled. $350
'30 Essex Sedan $300
Pontiac Sedan $250
'30 Buick Sedan $250
'31 Ford ½ Ton Pickup Delivery $195
Whippet 4 Sedan $165
'28 Chevrolet Light Delivery $100
Many Other Makes and Models from $50 Up to Choose From.
J. J. DUFFUS CO
TELEPHONE 1760
DAY OR NIGHT

TOO LATE TO CLASSIFY - - By Baer

"Just watch how business will pick up once we run that classified ad in the Examiner."

TO RENT

11 Miscellaneous 11

ELECTRIC FLOOR POLISHERS AND Electric Vacuum. 'Phone 149.

SHOP, 211 HUNTER STREET. APPLY 211½ Hunter Street.

TENT AT COBOURG, 3 STANDARD Beds, etc., 12' x 16' Three Weeks in July. Write Box 213, Examiner.

11X Apartments for Rent 11X

APARTMENT, HEATED, NEWLY DEcorated, Furnished, Unfurnished. Business Girls, Couples. 709 Water.

BRIGHT, FURNISHED, HEATED Apartment, Gilmour Street. 'Phone 783F.

UPPER DUPLEX, 375 STEWART, MOdern. Apply Lewis' Beauty Parlor.

THREE-ROOMED APARTMENT, KITchenette, bath. 614 Stewart.

BRIGHT, CLEAN, UNFURNISHED DUplex, by July 1st. Apply 234 Antrim.

11XX Houses to Rent 11XX

SIX-ROOMED HOUSE, ALL CONVENlences, Modern, South. 'Phone 1343.

BRICK HOUSE, CENTRAL. APPLY 82 McDonnel, or J. Preston, Omemee.

HOUSE, NO. 338 RUBIDGE STREET—$35.00 per month. Hot water heating Possession arranged. 437 George.

SEVEN-ROOMED BRICK HOUSE, ALL conveniences, central, $28 per month. Immediate possession. Apply 417 Sheridan.

BRIGHT UPPER DUPLEX, BATH, adults. Apply 183 Antrim.

HOUSE, NEWLY DECORATED, 239 Westcott. Apply to 243 Westcott.

HOUSE TO RENT, FULLY MODERN Home, on Park Hill Road. 'Phone 2804W.

12 Rooms 12

ATTRACTIVELY FURNISHED BEDrooms, by Day or Week. 'Phone 1055.

COMFORTABLE, FURISHED BEDSitting-Room, suitable for One or Two Gentlemen; central; Breakfast if desired. 'Phone 2809.

TWO ROOMS, CENTRAL; SUIT BUSIness Couple. 'Phone 2680M.

FURNISHED BED - SITTING-ROOM. 642 George.

TWO UNFURNISHED ROOMS, CENtral, conveniences, adults. 45 McDonnel.

TWO BRIGHT ROOMS, LIGHT HOUSEkeeping, South-end. 861W.

ATTRACTIVE BRIGHT Rooms, CONtinuous hot water; reasonable. Apply 196 Reid Street.

TWO HEATED ROOMS, CENTRAL. Ground Floor, bath adjoining; private entrance. Newly decorated. 1546J.

FURNISHED BEDROOM, 332 BURNham.

THREE UNFURNISHED ROOMS, CONveniences, 588 Waterford Street.

12X Summer Cottages 12X

COSY COTTAGE, CHEMONG, SIX Rooms, electricity, screened porch. 'Phone 1534J.

FURNISHED COTTAGE ON CHEMONG Lake. 'Phone 1791.

REV. E. M. COOK'S COTTAGE, FIVE Rooms, Furnished, Boat. Will Rent for Season. Two miles north of Selwyn. Apply W. N. Blewett, Lumber Mill, Bridgenorth.

FOR RENT — FURNISHED COTTAGE, 4 Bedrooms, Chemong Park. 'Phone 1489W.

FURNISHED COTTAGE FOR SALE OR Rent, Stoney Lake, near Juniper Island, Three Bedrooms, fireplace, boat house for launch, good dock. Apply Charles H. Elliott, 'Phone 1300, 253 Hunter.

BUYERS
OF
FARM STOCK
Always follow Examiner Classified Ads. That's why farm stock is sold so quickly by using
THE EXAMINER
TEL. 1600

WANTED

15 Miscellaneous 15

GENTLEMAN OF QUIET HABITS Wants a Large, Airy Room, Unfurnished, Ground Floor preferred. Write Box 184 ,Examiner.

LIVE POULTRY — PAY HIGH PRICES. 'Phone 1728J. 170 Aylmer. M. Florence.

WANTED — ALL KINDS OF JUNK. Rags, Iron, Copper, etc. Highest cash prices. Florence, 342 Stewart Street 'Phone 694W.

OLD GOLD. PHILLIPS', 406½ George (over Liquor Store).

WOOD TO CUT. 'PHONE 2273.

1-3 HORSE-POWER MOTOR, 60 CYcles; must be in good condition. 'Phone 592.

AMATEUR PHOTOGRAPHER WANTS Enlarger. State size, age, make, condition, and price, please, Box 221, Examiner.

17-Help Wanted. Male or Female-17

WANTED — RELIABLE MARRIED Couple, with experience, to Work on Dairy Farm. 'Phone 508 ring 41, Lakefield. Write W. J. Tedford, Young's Point.

WANTED—GOOD COOK STOVES AND Furniture. 'Phone 3475W.

THREE-ROOMED APARTMENT OR Duplex. Write Box 203, Examiner.

18 Help Wanted. Female 18

EXPERIENCED MAID, SLEEP OUT. Apply 200 O'Carroll Avenue, between 7 and 9 p.m.

COOK-GENERAL FOR SUMMER COTtage at Bewdley; good wages. Mrs Henry Perrin, 207 Yonge Boulevard, Toronto.

AN EXPERIENCED MAID TO GO TO Kawartha Park for July and August. Apply to 458 Hunter Street West.

GENERAL. APPLY 483 WATER Street.

19 Help Wanted Male 19

ASSISTANT OVERSEER IN DRAWING Department of Worsted Yarn Mill. State age, experience, Box 181, Examiner.

EXPERIENCED FARM HAND WANTED. 995 ring 24.

EXPERIENCED SHOE TRAVELLER TO cover Eastern Ontario, Oshawa to Kingston, for a reliable, active, wholesale firm. State references. Write Box 214, Examiner.

19X Agents Wanted 19X

SALESMEN!
IF YOU ARE NOT EARNING $3 A DAY, you cannot afford to miss this opportunity! Over 800 Men make from $18.00 to $50.00 weekly according to ability with distribution of 200 Guaranteed Products. Cash Sales. Free gifts. Liberal commission! RIGHT NOW best time to start this business. Free particulars with obligation. Familex Co., 570 St. Clement, Montreal.

20 Employment Wanted 20

PRACTICAL NURSING AND HOUSEkeeping. 'Phone 1875J.

ACCOUNTANT - BOOKKEEPER, WITH fifteen years of experience, desires Position of any kind where there will be a chance for advancement. Write Box 185, Examiner.

CANADIAN LEGION HAVE LISTS OF Competent Returned Men to Fill Temporary or Permanent Positions Give the ex-Soldier a chance to work for you. 'Phone 141

AN EXPERIENCED CHAUFFEUR AND Truck Driver Wants Work, any kind or any place. 'Phone 2688.

YOUNG WOMAN WANTS HOUSEkeeping Position immediately, well experienced. Write Box 154, Examiner.

POSITION AS NURSEMAID. 'PHONE 2993J.

WASHINGS TO DO AT HOME, CALLED, Delivered. 2231W.

GENERAL HOUSEWORK IN HOME OR Camp, capable for Sewing, Nursing. Write Box 215, Examiner.

21 Boarders Wanted 21

ROOMERS WANTED, CENTRAL. 'Phone 169J.

ROOM AND BOARD, CENTRAL. 251 George Street.

ROOM AND BOARD, 468 STEWART. 1497J.

YOUNG MAN TO BOARD. 190 CHARlotte, Charlbond Apartment Q.

BRIGHT FRONT ROOM, WITH PRIvate family, central; Breakfast if desired—Gentleman. 'Phone 654.

TWO ROOMS, WITH BOARD, FOR Gentlemen. 'Phone 1647F.

GENTLEMEN BOARDERS OR TOURists. Apply 491 Aylmer Street.

ROOMERS AND BOARD. ALL CONveniences. 217 London.

ROOM AND BOARD, 'PHONE 1571J.

WHO CAN DO IT

22f Miscellaneous 22f

FAMILY WASHINGS, ROUGH DRY Called For and Delivered, $1. 210 Lake Street. 'Phone 1966.

EXPERT FLOOR POLISHING. 'PHONE 1714.

LANDSCAPE GARDENING — ROCK Gardens, Lawns Made or Relaid. Rustic Archways, many designs. Work guaranteed. Go anywhere. E. J Rutter, No. 7, Highway, Norwood.

CITY MOVING AND CARTAGE. R. Shearer, 'Phone 695J.

DUSTLESS FLOOR SANDING. J. H. Vance, 773 Aylmer. 'Phone 1292.

CARPENTER WORK, DAY OR CONtract. 'Phone 3407J.

HOLDEN & MILLIGAN
Interior and Exterior Decorators.
Estimates Free.
'PHONE 3322M.

ELECTROLUX CLEANING — CHESterfields, Rugs, Drapes. Demothing. 'Phone 1679J.

MOWER AND BINDER KNIVES GROUND
On Water-Cooled Grinding Wheels. Prompt Service.
Lawn Mowers Machine Ground
FREE DELIVERY.
Wm. Taylor, 446 George St. N.

EAVE TROUGHING
And Metal Roof Repairing
GOODFELLOW'S
Plumbing and Heating
379 Water Street
Phone 599

EXPERIENCED WINDOW AND CHIMney Cleaner. Wall and Ceiling Cleaner. 'Phone 2273.

WASHING TO DO. APPLY 474 SHERbrooke.

23 Auto Repairs and Accessories 23

COAL OIL, 16c. DISTILLATE, 13½c Vulcanizing, Car Repairs. Guaranteed Service. Dawson's Service Station. 'Phone 1523.

25x Dressmaking 25x

LADIES' CHILDREN'S DRESSMAKING, reasonable. Mrs. Johnston, 138 Perry. 'Phone 1589W.

28 Moving and Storage 28

SHORT DISTANCES OR ANYWHERE in Canada or United States, Covered Padded Vans. Experienced, Courteous Man. Apply, full particulars. M Rawlinson, Limited, 610 Yonge Street Toronto.

34 Radio Service 3

1939 PHILCO
CAR RADIOS
$39.95.
BROWN'S RADIO SERVICE
547 George Street.

RADIO SERVICE
HAVE YOUR RADIO REPAIRED EXPERTLY AND PROMPTLY.
McCANNAN
RADIO ELECTRICAL SUPPLY STORE
140 Simcoe Street. Tel. 46.

37 LOST 37

TERRY BLUE TERRIER, ON SUNDAY Evening, color black and white. Named "Jackie." Wearing saddle collar. Finder 'Phone 2255J.

AT CORNER HUNTER AND GEORGE Saturday Afternoon, Lady's Purse. Owner in need of money. Please leave at Examiner.

NEED MONEY?
Sell something you have that you don't want. It's easy to do if you use an Examiner Classified Ad. Just Phone 1600.

Paint or Paper,
Plant or Plaster,
The WANT ADS
Finds Its Master.

Hundreds
of
Opportunities
Await Your Choice
In the
EXAMINER
Want Ads
TODAY
and Every Day!

PROFESSIONAL

41 Accountant 41

EDWARD HUMPAGE — Chartered Accountant, Auditor. 419 George Street

44 Lawyers 44

EMMETT F SHEEHY — Bonded Attorney. Loans 397 George Street.

PECK, KERR & McELDERRY — Barristers and Solicitors, 415 Water Street Peterborough. Telephone 1950. E. A Peck, K.C. F. D. Kerr, K.C. V. J McElderry K.C.

HON. G. N. GORDON, K.C., W. B. GORDON — Law Offices, 395-397 George Street. Appointment by Telephone, 3300 and 3301

JACOB LOW — Barrister, Solicitor Notary Public. Money to Loan on First Mortgages 219 Hunter Street West. Peterborough, Ont. 'Phone 2244 Nights and Holidays 1024.

ALEXANDER L. ELLIOTT, K.C., M.P.P. —Barrister, Etc. Money to Loan. Interviews by Appointment. Telephone 3. Office: 355 George Street, Kresge Building. Peterborough.

W. R. PHILP — Barrister, Solicitor Notary Public. 385 Water Street 'Phone 602.

46 Nursing 46

GRADUATE NURSE, ANY CASE. Rates reasonable. 'Phone 2022.

47 Mineral Fume Baths 47

MINERAL FUME BATHS.
DE-TOXIFY AND RE-VITALIZE NATURE'S WAY.
'PHONE 3157, PETERBOROUGH
220 BROCK STREET.

MONEY TO LOAN
MORTGAGE LOANS, 5½%. APPLY TO G. N Gordon, K.C., and W. B. Gordon

$50 TO $500
LOANS
WITHOUT ENDORSERS
12 Months to Repay. Quick Service. No Credit Enquiries of Friends or Relatives
RATES AUTHORIZED BY SPECIAL ACT OF DOMINION PARLIAMENT.
CENTRAL FINANCE CORPORAION
Second Floor. KRESGE BUILDING
355 GEORGE STREET
TELEPHONE 1703. PETERBOROUGH
Loans Made in Nearby Towns.
Tune in CFRB, 6-6.15 p.m Daily

MONEY TO LOAN.
On First Mortgage on Improved City Property at Current Rates of Interest
Apply: The Toronto Savings and Loan Company, 437 George Street, Peterborough.

49 NOTICES 49

PHONE HALLIDAY'S FOR NEW LOW Sale Price on Hardwood Flooring. Your New Floors will cost Less. Monthly payments if desired. 1086—Wm. J. Bull, Local Sales Representative, 339 Downie.

MORTGAGE SALE

UNDER AND BY VIRTUE OF the Power of Sale contained in a certain Mortgage, which will be produced at the time of Sale, there will be offered for Sale, by
GOLDEN ANDREWS, Auctioneer,
At
PUBLIC AUCTION,
ON MONDAY, the Twenty-Seventh Day of June, 1938, at the Hour of One o'clock (Standard Time) in the Afternoon, at the Farm of MARY REBECCA WARD and the Late GEORGE WARD, near Peterborough, Ontario, the following Property, namely:

ALL AND SINGULAR, that certain Parcel or Tract of Land and Premises, situate, lying and being in the Township of Monaghan, in the County of Peterborough, being composed of the East Half of Lot Two, Concession Thirteen, containing One Hundred Acres, more or less.

At the same time and place, under the authority of a Chattel Mortgage Warrant, there will be offered for Sale the following Goods and Chattels:

Part Clyde Mare, twelve years; Part Clyde Mare, fourteen years; Part Clyde Horse, rising 3 years; 6 Milch Cows, mixed Durham and Ayrshire; 6 Mixed Durham and Ayrshire Heifers, 3 coming 2 years and 3 coming 1 year; 2 Yorkshire Brood Sows; Spring Tooth Cultivator, 2 Walking Plows (Combination 98), Manure Spreader, Two-Horse Corn Cultivator, Scuffler, Disc Harrow (Outthrow), Steel Roller (3 Drum), Drill (Thirteen Disc), Steel Harrows (Three Section, Set Light Gang Plows, Set Heavy Gang Plows, Mower (5-foot cut), Cream Separator, Binder (6-foot cut), Hay Rake, Lumber Wagon, Hay Rack, Set Sheboggan Sleighs, Democrat, Open Buggy, Cutter, Hay Fork, Cars and Rope, 1½ Sets Double Harness, 3 Collars, Fanning Mill and Bagger, Forks, Chains, Shovels, Whiffletrees, Neckyokes, etc., Quantity Hay and Grain.

On the said Farm there is said to be erected a Dwelling-House, with suitable Farm Buildings.

The Farm and Chattels will first be offered for Sale as a going concern, and in the event of the reserve bid on same not being reached, the Farm will then be offered for Sale, subject to a reserve bid, and the Chattels will be offered for Sale separately and for cash.

Terms of Sale of Land and Chattels as a going concern: 25% of the purchase money to be paid down at the time of the Sale and the balance to be secured by Mortgage with Interest at 4% to be paid on a Twenty-year Reamortization Plan.

Terms of Sale of Land: 25% of the purchase money to be paid down at the time of Sale and the balance to be secured by Mortgage with Interest at 4% to be paid on a Twenty-year Reamortization Plan.

Terms of Sale of Chattels (if sold separately): Cash.

For further Particulars and Conditions of Sale, apply to
W. ERIC STEWART, K.C.,
East Block, Parliament Buildings, Toronto, Ontario.
Solicitor to the Mortgagee.

DATED at Toronto, this Thirty-first Day of May, 1938.

EXECUTORS' SALE OF CITY HOUSES BY PUBLIC AUCTION, AT MILES' AUCTION ROOMS, ON JULY 5H, 1938, AT 2 O'CLOCK.

There will be offered for Sale, Houses Numbers 385 Stewart Street, 173, 175, 177, 181, 183, and 185 LONDON STREET, all in the City of Peterborough, subject to reserve bids.

For detailed description of the Properties and Conditions of Sale, apply at my Auction Rooms, or at the Office of HALL, HALL & STEVENSON, 116 Hunter Street, Peterborough, or for detailed description of Properties see posters advertising Sale.

June 13th, 1938.
J. H. MILES,
Auctioneer.

CLASSIFIED ADVERTISING BRINGS RESULTS

50 AUCTION SALES 50

FOR A SUCCESSFUL AUCTION — J. H. MILES, Auctioneer Valuator Tel 1477

GIGANTIC FURNITURE SALE — MR. R. Eby, 701 George N. City, Tuesday, June 28, 1 p.m. sharp: Contents 14-Roomed House, including Beatty Washer, nearly new, Good Six-Hole Range, Chesterfield Suite, Walnut Dressers, Antiques, Bedding, Dishes, Linen, Ice-box, Numerous other Articles.—J. H. Miles, Auctioneer, 794 George. 'Phone 1477.

HOME IMPROVEMENT

FOR CEMENT WORK
'Phone HOWARD ROSE 2312J
FREE ESTIMATES

Plumbing and Heating.

FOR EXPERT PLUMBING AND HEATING REPAIRS & CONTRACTS SEE J. L. P. SMITH - 372 WATER ST.

Electrical.

FOR ANYTHING ELECTRICAL
Wiring, Fixtures, Refrigerators, Radios, Washers, Etc.
SEE
GRANT & LOUCKS
418 GEORGE STREET. TEL. 796

SOMEWHERE
IN THIS
DISTRICT
There is someone who wants what you have to sell.
And there is always someone who has what you want to buy.
In either case the short cut is an Examiner Classified Ad.
Simply telephone 1600.

Cottages Renting,
Bicycles Selling,
Ice Boxes Moving,
In the WANT ADS.

IMPORTANT!
The More You Tell
The Quicker You Sell
Give an interesting description of the thing you wish to sell. Write your want ad so that it would interest you if you were the buyer. Be sure to sign your name to your ad and tell how to reach your place. Remember, the more you tell the quicker you sell.

The Examiner
CLASSIFIED ADVERTISING RATES

Cash Rate:
1 Cent per Word or Figure per Insertion. Minimum Charge 25c

Charge Rate:
1½ Cents per Word or Figure per Insertion. Minimum Charge 35c

Box Numbers:
One or more Consecutive Insertions 10c

Coming Events:
Per Word per Insertion 2½c
Minimum Charge 50c

Special Announcements:

Birth Announcements	50c
Engagement Announcements	50c
Marriage Announcements	50c
Death Notices	50c
Card of Thanks (up to 1 inch)	50c
In Memoriam (up to 2 inches)	75c
Over 2 inches (per inch extra)	50c

Legal, Municipal, Government, Auction Sales:

First insertion per agate line	12c
Repeat Insertions	6c

'PHONE 1600

The Crossword Puzzle

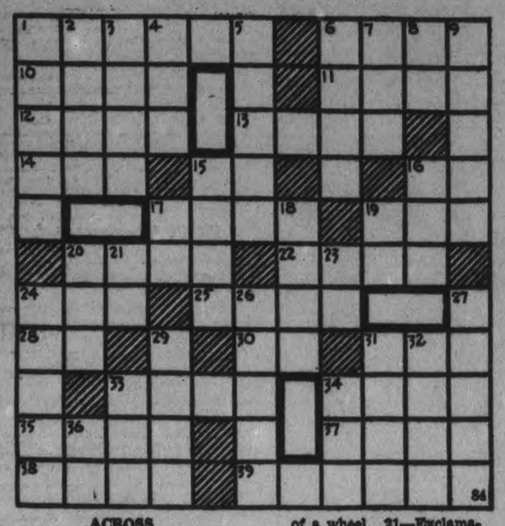

ACROSS

1—City in northeastern Minnesota, on Lake Superior
6—Mince
10—American patriot, died 1783
11—A distinctive atmosphere surrounding a person
12—Unsatisfactory
13—Destitute of feeling
14—Definite article
15—Public notice
16—Pronoun
17—Chief river of the lower world
19—Possesses
20—Interjection used to frighten animals
22—Kind of low-grade sheepskin
24—Interjection used to frighten one
25—Ill tempered
28—Forward
30—Pronoun
31—Salt (chem.)
33—Back of the neck
34—Streak made on the skin by a whip
35—Egress
37—At a great distance
38—Irritate
39—Abandon

DOWN

1—Heavy, stupid fellows
2—A western state of the United States
3—A kind of citrus fruit
4—Employ
5—Dexterous
6—Arrived
7—Central part of a wheel
8—Conjunction
9—Cuts off the rind
15—A particle
16—Pale
17—Exceedingly
18—To photograph with X-rays
19—Exclamation
20—A male descendant
21—Exclamation of pleasure
23—Forward
24—Arbor
26—Rectify
27—Wide awake
29—Detest
31—Unhurt
32—Having a wing
33—Nothing
34—Form of the verb "to be"
36—Greek letter

Answer to previous puzzle

E	A	C	H			C	L	A	Q	U	E
F	L	O	E			L	U	X		R	A
F	U	S	E		A	M		A	B	S	
E	M		L	A	M	B		B	A	T	
T		H	E		P	E	C	A	N		
E	V	E	R	Y		R	A	T	E	S	
	I	N	S	E	T		B	E		H	
L	A	C		L	I	M	B		L	A	
A	B	E			L	E		A	T	O	P
I	L		F	O	R		G	O	N	E	
R	E	N	E	W	S		E	W	E	S	

COPYRIGHT, 1938, KING FEATURES SYNDICATE, Inc.

DONALD DUCK — By Walt Disney

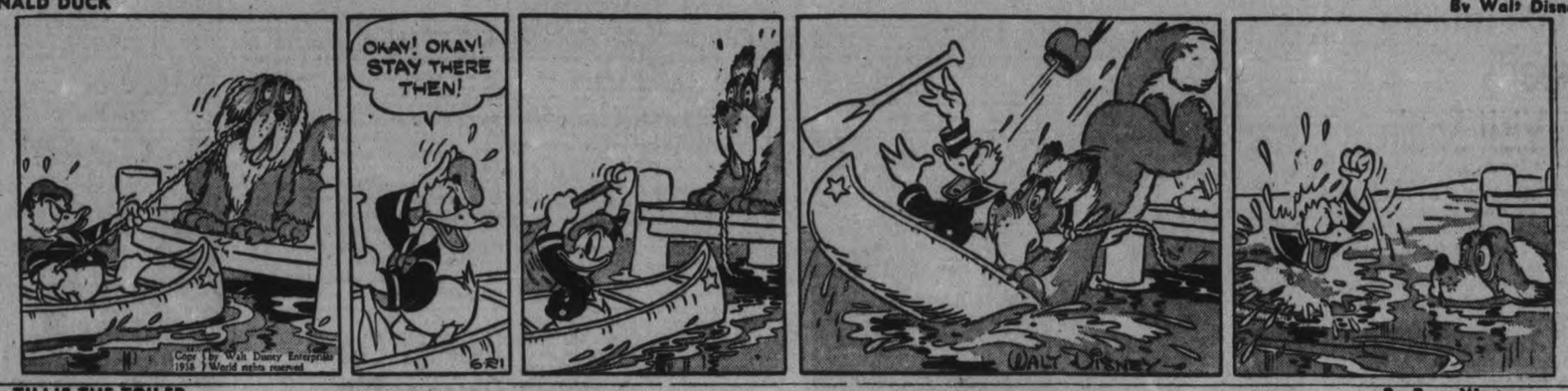

TILLIE THE TOILER — —By Russ Westover

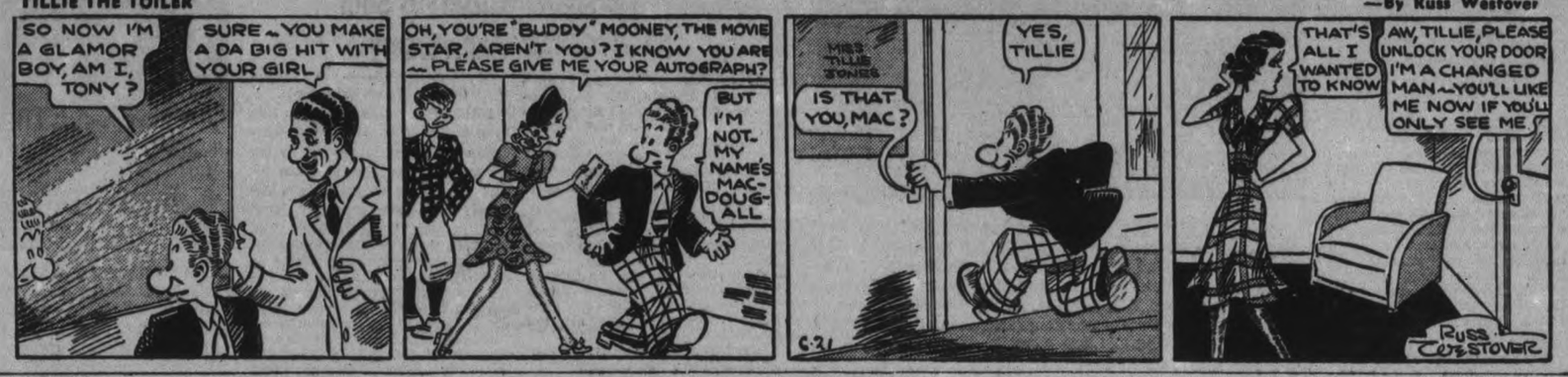

HENRY — —By Carl Anderson

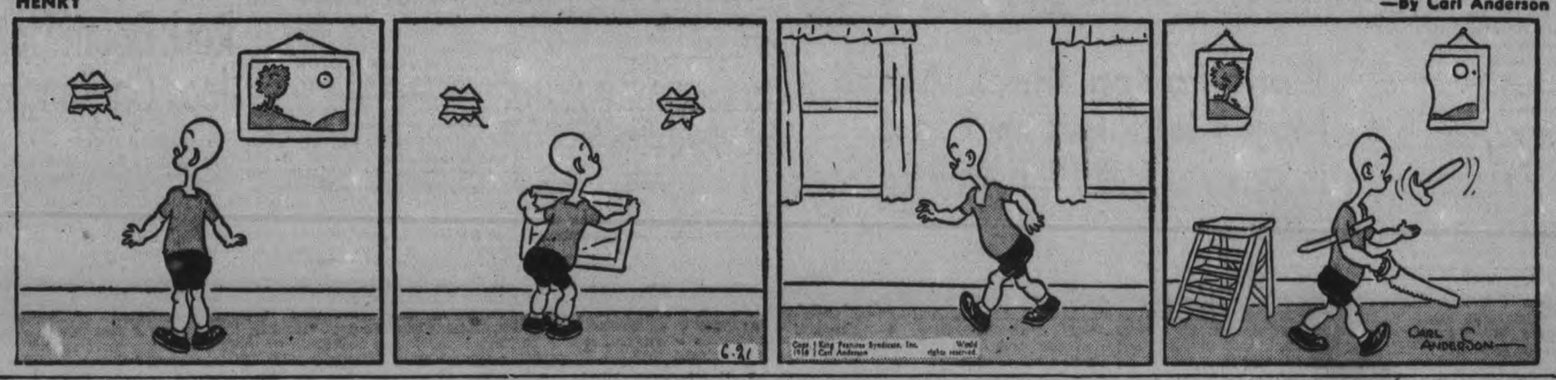

THE TUTTS — By Crawford Young

BRICK BRADFORD — —By William Ritt and Clarence Gray

MUGGS AND SKEETER — —By Wally Bishop

SALLY'S SALLIES

It all depends on the point of view—you couldn't convince a mouse that a black cat is lucky.

BRINGING UP FATHER — —By George McManus

THE GUMPS

Only One Booster

KITCHENER, Ont., June 21 (C. P.). — Anglers back at work to-day after a disappointing week-end at the "Fishing Paradise" of Bridgeport Dam, were devising alibis for the meagre catch at a place, heavily stocked with fish, just re-opened to the public after three years. More than 3,000 fished, but Bobby Slack, who caught a 10-inch fish, was the only one able to boast any luck.

Three Nations' Experts To Visit Spain

LONDON, June 21 — (CP). — The British Government announced today that a commission of British, Swedish and Norwegian experts would leave for Spain soon to determine whether aerial bombardments in the civil war have been directed at military objectives.

The announcement, made in the House of Commons by Richard Butler, under-secretary for foreign affairs, indicated the United States had rejected an invitation to participate in the investigation.

The commission wil lhave its headquarters at Toulouse, France, Mr. Butler said, and "will go to any part of Spain at the request of either side to report facts."

He said it was expected the commission's report would "rouse world opinion" if it were found that the bombardments were directed against civilian populations and not regular military objectives.

The Barcelona Government has offered to cooperate with the commission but the Insurgent Regime has made no commitment.

"Much of the international interest in curbing aerial attacks arose from insurgent bombardment of Barcelona and other coastal cities and towns of the Republican government."

Mr. Butler said the Burgos government had responded to a British protest against "indiscriminate aerial bombing of towns and villages" with the statement that Alicante and Granollers, targets or recent attacks, contained military objectives and that "therefore bombardment was unavoidable."

Want Friendship in Action.

Mr. Butler also told the House that both Great Britain and Italy are "anxious" to bring into full force as soon as possible their pact of friendship signed April 16.

He added that the "conditions by which entry into force of the agreement are governed have been publicly and repeatedly stated and I have nothing to add to what has already been said."

Numerous members pressed the Under-Secretary to make a statement in the light of comments published in the press this morning but he refused to add anything.

Sir John Simon, Chancellor of the Exchequer, was asked by Philip Noel Baker, Labor, for the significance of the term "Spanish settlement," but Sir John declared that "the Prime Minister has nothing to add to the statement made in debate on May 2."

"Does this mean that the government still accept that Signor Mussolini's conditions for settlement in Spain shall mean victory for General Franco?" Mr. Noel Baker pressed.

"No, no," Sir John replied. "The Prime Minister, on the contrary, in debate gave good reasons for not defining the question more closely and that is what my answer means."

Wilfred Roberts, Liberal, asked for assurances that the government did not envisage in connection with the negotiations the granting of credits or financial assistance to Italy for the purchase of wheat.

Mr. Butler replied: "The question of credit in any form was not raised by either side during the negotiations which led up to the agreement of April 16. No other negotiations with Italy on the subject are contemplated by the government."

U.S. Steamer Bombed In Barcelona Harbor

HENDAYE, France, June 21 (AP) —Spanish insurgents today reported slight advances both on the eastern front and the Cordoba front in southern Spain. On both fronts the insurgents were slowed down as they reached strong goverment positions.

Along the Mediterranean south of Castellon de la Plana government militiamen were making a strong stand in fortified positions.

Government troops felt secure enough in their new positions to take the offensive inseveral sectors, notably before Villarreal where they reported the insurgents had fallen back slightly.

Barcelona and Valencia were bombed numerous times by the insurgents, with 42 reported killed in Barcelona. In a raid on Barcelona yesterday by eight Savoia (Italian) planes, a bomb tore a hole in the port deck of an American steamship identified as the Wisconsin. The crew escaped injury.

TENTS AND AWNINGS

We offer Square Wall Tents 9½ x 12 x 3 10-oz. Roof, lighter walls and ends, complete with Poles and Pegs, for **20.50**

These Tents are Real Value.

For AWNING, Telephone 1800—and our man will call and measure — showing our new "PASADENA" Awning Stripes.

J. J. TURNER & SONS, Ltd.

Spurned Millions For Love

Rosemary Webster, 21-year-old debutante of New York, is shown with her husband, Paul Gilson, a $21-a-week-clerk, after they were wed despite her mother's threat of disinheritance The whole fuss started when Rosmary's parents, Dr. and Mrs. David Webster, learned of the romance while attending the commencement exercises at St. Lawrence university where the girl was a senior. They frowned upon the youth and forbid the girl to see him again. Rosemary left school and, ducking her parent's detectives for almost a week, wed him at his parent's home.

Plant Poison Black Alkali May Yield Juicier Fruit

TUCSON, Ariz., June 21—(AP)—Black alkali, historic "poison" of plants in irrigation areas of the southwest, can be controlled by discoveries reported today from the University of Arizona department of agricultural chemistry and soils.

The name comes from the black color which appears in water where soil contains too much of this alkali. Crops of all sorts die when much of the black stuff appears. But scientific studies show that black alkali is pure white and that it is not always poisonous. Knowledge of its real nature indicates the alkali may be controlled to improve citrus fruits and other crops.

The black color is due to organic matter dissolved by too much alkali in the soil. Death of plants in due to starvation from improper nutrition.

The new work at Arizona is discovery of a previously unknown source of black alkali—limestone. Heretofore agricultural chemists have attributed the alkali to sodium carbonate, which is washing soda, and to sodium hydroxide, which is lye.

The limestone source has been verified by W. T. McGeorge and T. F. Buehrer, agricultural and physical chemists respectively. The cure for each of the three sources of black alkali is different. For limestone is the remedy in turning over the soil or other methods to give it plenty of air.

For citrus fruits alkalinity control can be used to modify the flavor. The alkali tends to add a little sweetness. More important, the Arizona agricultural chemists think, is the possibility of regulating alkalinity to the point of causing the trees to yield a more juicy grade of fruit.

Bailieboro Tea Is Huge Success

(Examiner Correspondence.)

BAILIEBORO, June 21. — About one hundred and fifty ladies attended the hostess tea sponsored by the ladies of the United Church on Mrs. Welford Bateman's beautiful and spacious lawn on Thursday afternoon. Twenty-six beautifully arranged tables were placed on the lawn and service was rendered by the ladies and girls of the church. Mrs. W. Gainer, president of the Ladies' Aid, voiced her appreciation during the afternoon for the interest taken by the ladies of the various churches. At the conclusion of the tea the ladies adjourned to the United Church where an enjoyable program was rendered. Those taking part were: Misses Winnifred Gainer and Elva Jewison, who contributed a piano duet; a violin and guitar duet by Misses Maretta and Nettie Elgar; a reading entitled. "Scrub and Preach," by Miss Hilda Thompson; a reading by Miss Clara Seens; a vocal duet by Misses M. and N. Elgar. A sing-song led by Mrs. W. Gainer, with Mrs. M. Perrin at the piano was also enjoyed.

During the program Rev. E. M. and Mrs. Cook were invited to come to the platform and an address was read by Mrs. N. Thompson. The presentation of a beautiful floor rug was made by Mrs. Harry Gainer.

Rev. Mr. Cook, though deeply touched, voiced his appreciation in his usual capable manner.

Off For The Arctic

NEW YORK, June 21 (AP)—Captain Bob Bartlett, the ruddy, grinning explorer, was on his way to Greenland today with 11 college students, an erstwhile Radio City Music Hall usher, and a cow. Their ship was Bartlett's trusty schooner Effie Morrissey. The cow they will drop off at Brigus, Newfoundland, for Captain Bob's 84-year-old mother. The ex-usher is Donald Clark, 22, who studied radio in his spare time and is wireless operator.

BUYING BRITISH

LIVERPOOL, England—(CP). — City council here decided by 44 votes to 33 not to buy German pencils. The lowest British tender—$375 more than the German price—was accepted.

14 Days In Jail

BELLEVILLE, Ont., June 21. — (CP)—Fourteen days in the county jail on a charge of being "drunk in charge of a car" was meted out to Wilfred Campbell, Brighton, when he appeared in court here today. Campbell was arrested after a 10-mile chase by local police. Campbell pleaded guilty.

Cavan Institute To Hold Picnic

(Examiner Correspondence.)

CAVAN, June 21.—Cavan Women's Institute held their June meeting at Mr. and Mrs. Milford Byers' home. There was a good attendance.

Among other items discussed was a treat for the members but nothing was definitely decided. It was decided to hold the July meeting in the form of a picnic, the place to be decided later.

It was carried that the Institute should again pay the rent to Mr. Davis for the ground used for ball games. At the September meeting there will be a sale table towards which the members are asked to contribute.

Mrs. Kennedy's group was in charge of the program and lunch.

Mrs. R. A. Sutton gave a good paper on Agriculture. Mrs. Will Howden contributed a humorous reading on "Taxes." Miss Malone gave an interesting talk on Agriculture.

A feature of the delicious lunch served was strawberries and cream.

Among the visitors present, a few of whom joined, were Mrs. Leslie Pritchard, Mrs. J. Braithwaite, Mrs. T. Madill and Miss Norma Gillis.

Peace Descends On Head Of Two Battlers

After the trouble of last week the dove of peace was fluttering serenely in police court on Monday when Stephen Costello, of Peterborough and Hugh Given, former reeve of Harvey township were arraigned before Magistrate O. A. Langley, K.C., on charges of having created a disturbance on Hunter street.

The two had pleaded not guilty to the charge on Friday but today both changed their pleas to guilty while a charge laid by Costello against Given of assault was dismissed when no evidence was offered by the prosecution.

"I do not think a little time in jail would do any harm" said Magistrate Langley.

Crown Attorney McElderry, however said that he felt that suspended sentence would meet the situation. The two men had become friends again and he did not think there would be any more trouble.

The magistrate decided to suspend sentence for a year on bonds of good behavior being signed.

He issued a stern warning to both men that they would be dealt with strictly if they got into trouble again.

"Why don't you stay up there at Nogie's Creek?" he asked Given. "You would be better off there where there's good fresh air and the birds are singing."

"There's no beverage rooms there", remarked the Crown Attorney.

"I won't say anthing to you about the air", Magistrate Langley remarked to Costello when the latter said he lived in Peterborough.

Norwood A.Y.P.A. Gets Invitation

The regular meeting of St. Michael's A.Y.P.A. Westwood opened with Miss Price reading the scripture after which Miss Elmhurst led in prayer.

The president being absent Miss Bray took the chair. There was no correspondence or old business. Scott Elmhurst moved that the A.Y.P.A. have a picnic on August 3. This was seconded by Joe Lancaster. Miss Seaborn moved that the Westwood A.Y.P.A. invite the Norwood A.Y.P.A. to their picnic. Edithe Bray seconded the motion. It was decided Alfred Reed would take charge of the booth. Mrs. Birdsall moved that Miss Price and Miss Bray look after the games and the prizes. Miss Price moved that Scott Elmhurst, Charlie Bray and Everett Elmhurst prepare the races.

The program was then handed over to Alfred Reed. He gave a report of the Hasting's A.Y.P.A. banquet. A nursey rhyme contest was enjoyed by all. Miss Bray gave a very comical reading called "Experience With a Cow". Then numerous charades were enacted. Alfy Reed sang "Always Take A Girl Named Daisy." This ended the program.

Supper was served and a hearty vote of thanks was given to Mr. and Mrs. Frank Godfrey for the use of their home. The meeting closed with the singing of Auld Lang Syne.

OMEMEE

The following pupils were successful in passing their entrance examinations at Omemee: Jane Curtis, Jane Paul, John Deyell, Kenneth Sisson, Art Bennett and Mona Brooks.

When A King's Guard Swooned

Unprecedented is the word for this occurrence during the ceremony of the trooping of the color that marked the birthday celebrations of King George on June 9. Lined up under a broiling sun on the famous Horse Guards Parade, the soldiers of his majesty endured much discomfort in their gay, but heavy, ceremonial trappings. One of the guards is shown on the ground here after he had been overcome by the heat. It is only fair to add that King George wore the same uniform and took the salute from his legions outside Buckingham Palace.

"Did you say Paradol?"

"Oh, yes, I always use Paradol and you know that I do not miss many engagements."

Relief comes quickly and lasts longer when you use Paradol and you feel fine. No disagreeable after effects, no interference with digestion. Paradol is new, up-to-date —different. Try for any kind of pain and you will appreciate

DR. CHASE'S

PARADOL

Films For Future

WASHINGTON, June 21—(AP)—Whether Hollywood likes it or not, people living in the year 4,000 will be able to see and hear today's history in the making.

Although a Hollywood chemist estimated the maximum life of film at 25 years, government scientists said no apparent limit has yet been found.

The Bureau of Standards recently completed "accelerated aging" tests in which films in six months went through the effects of years' storage in a cool dark room.

These tests showed that cellulose, or explosive, film, would last from 50 to 100 years.

Hastings' Church Observes 80th Anniversary

(Examiner Correspondence.)

HASTINGS, June 21.—The 80th anniversary of St. Andrew's Presbyterian Church was observed by the congregation on Sunday, June 19, and this event in the church life marks the wonderful progress, both spiritual and congregational, that has been made in this section from the time before Hastings existed as a village of any importance, and was only a small hamlet known as "Crooks Rapids," and a place without a church of any denomination.

At this memorable service the Rev. John W. Foote, B.A., B.D., of St. Paul's Presbyterian Church, Port Hope, conducted the service, the pastor, Rev. D. K. Perrie, having exchanged pulpits. The church was most beautiful with its numerous bouquets of summer flowers, pink and white peonies and ferns.

At the morning service the Presbyterian congregations at Havelock, Norwood and Hastings united, and at the evening service they again united and the Trinity United Church service was withdrawn in order that the congregation may attend.

The choir of many voices, including the Hastings and Norwood choir members, were led in the singing by the organist, Mrs. H. B. Wilson. In the morning two anthems were "All is Light Along the Way" and "In the Garden With Jesus." At the evening service a duet, "The City Four-Square," was beautifully rendered by Mr. Godin and Mrs. J. Rogers of Norwood, and the choir sang the anthem, "Pilot me, Gracious Saviour."

Rev. Foote, who expressed his pleasure for the honor bestowed upon him in preaching for the anniversary, delivered a very impressive sermon, choosing his text from I. Corinthians 13, 11: "When I was a child, I spake as a child, I understood as a child, I thought as a man, I put away childish things."

Anthony Eden Attends Graduation

In velvet cap and academic gown, Anthony Eden, former British minister for foreign affairs, is pictured with Sir John Anderson, ex-governor of Bengal, durng the recent graduation ceremonies at Cambridge university, when honorary degrees were awarded to many of Britain's "greats."

Rock Boom Stops Japs On Yangtse

SHANGHAI, June 21 — (AP). — Striking both from land and air, the Japanese today sought to blast out the barricade of rock-laden boats at Matowchen which is blocking their drive up the Yangtse River to Hankow.

While Japanese planes continued to bombard the boom, an overland column forded the swollen Tsien River and marched into Hotow, 30 miles northwest of Matowchen, threatening a rear attack against Chinese forces guarding the barrier.

Another Japanese column, which captured Taihu yesterday, prepared to move southward against Susung, 30 miles away, in an effort to reach Kiukiang overland. Kiukiang is 135 miles by river below Hankow.

British and United States gunboats are waiting at Kiukiang, prepared to protect property and evacuate neutrals if necessary.

The Chinese reported four Japanese vessels were sunk in a raid by eight heavy bombers late yesterday. A Japanese naval communique confirmed the raid, but denied any ships were sunk.

At Kaifeng, Canadian Mission centre in the Yellow River flood area, Engineers expressed the belief the present flood had reached its peak and said the breached dikes could be repaired before a second rise is expected in July. They estimated at least 30,000 persons were drowned and missing as a result of the flood, while 100,000 had lost their homes.

Reports from Hankow said General Lung Mo-Han, commander of the 83rd Chinese division, had been executed for failure to obey orders in the defence of Lanfeng, Lunghai Railway town.

Problem For Conant

TORONTO, June 21 (CP)—Attorney-General Gordon Conant has a neat problem to solve when he returns to his desk tomorrow.

The question is whether all 11 members of the special Legislative committee appointed to investigate affairs of the Ontario Hydro-Electric Commission are entitled to the $15-a-day allowance. The committee met 11 days and finished its study Friday.

Times Boycotting Olympics To Japan

NEW YORK, June 21 (CP)—The New York Times came out to-day for a United States boycott of the 1940 Olympic Games in Japan.

The Independent newspaper argued in an editorial that the Olympic ideal of peace and goodwill was not promoted by the Berlin Games of 1936, "even though the German Government saw to it that the groans of the victims in the concentration camps were not audible to the Olympic spectators." And peace and goodwill, it continued, will not be promoted by the Tokyo meetings.

Contending the sending of United States athletes to Japan two years hence would "seem to be bestowing approval on a government which has lost the right to command it," The Times said:

"Hundreds of thousands, perhaps millions, of Chinese are marked for death because of what the Tokyo government has done. The right of an ancient and highly civilized people to be free and to lead its own life is being ruthlessly assailed. It is hypocrisy, or worse, for us to make any gesture that conceals a natural horror and revulsion."

Subway trains in Moscow, Russia, carry nearly 490,000 passengers daily.

SUMMER DESSERTS

Get time off from the kitchen by making these quickly prepared and delicious desserts with Canada Corn Starch . . rich, inviting custard cups, cool, smooth blanc manges and appetising frozen desserts. Everyone loves these wholesome warm weather treats, certain to please because Canada Corn Starch never varies in fineness and smoothness. Ask for it by name.

CANADA CORN STARCH

A product of The CANADA STARCH COMPANY Limited also manufacturers of the old favorite BENSON'S CORN STARCH

THE CANADIAN DEPARTMENT STORES LIMITED

3 DS Half day SPECIALS

If You Cannot Come to the Store Phone 3000 No Charge for Delivery

Shop Early — Store Closes at 12.30 Noon

SPECIAL! Women's Cotton Print Hoover — Wednesday Morning Special, each .50

Crisp, cleaning looking house aprons, made from various colored cotton prints, v-neck-line wtih cotton organdy collor. Short sleeves and self belt. Sizes 18 to 42. Special each .50

—2nd Floor, C.D.S.

VALUE! 6 1-2" and 7" Scissors — Wednesday Morning Special .19

Remarkably low - priced! Shears in wanted sizes for dressmaking use. 6½ and 7 inches long. All with stainless Sheffield steel blades and aluminum handles. An exceptional chance to save. Special, pair ..... .19

—Main Floor, C.D.S.

EXTRA! Paper Serviettes — 200 for .25

Good quality white serviettes with embossed pattern. In packages of 50. Buy a supply at this saving for cottage, home or summer picnics. Get a supply Wednesday morning. 200 for 25

—Main Floor, C.D.S.

SAVE! Rayon Mesh Undies — Wednesday Morning Special .39

They're delightfully cool and comfortable for hot summer days. Choose from briefs, bloomers and vests, in practical rayon mesh! White or tea rose. Small, medium and large sizes. Special, each .39

—2nd Floor, C.D.S.

COTTAGER'S 27" x 54" Grass Mats — Wednesday Morning Special, each .29

Buy several. A charming throw mat for your verandah and cottage floors. Strongly woven grass fibre, designed with colored floral border in blue, green and brown. 27" x cial yard 10

—Basement, C.D.S.

Broken Lines Child's, Misses' SHOES — Wednesday Morning Special, each .98

Lightweight summer shoes, clearing from higher priced lines. Calf leathers, in oxford and T-strap styles with leather or rubber soles. Choice of beige and brown. Red, white and blue. Special, pair 98

—Main Floor, C.D.S.

EXTRA! Good Quality Chambray — Wednesday Morning Special, yard .10

If you want a good bargain Chambray, get a supply of this lightweight, in good width 31". Colors, mauve and peach. Special, yard 10

—2nd Floor, C.D.S.

HOUSEWIFE'S Rotary Cullenders — Wednesday Morning Special .63

You'll find many uses for this handy kitchen gadget especially right now that the preserving season has started. 8½" high. Bright metal pan, 8¾" in diameter with wood press. Special, each 63

—Basement, C.D.S.

THE CANADIAN DEPARTMENT STORES LIMITED

Tomorrow.
COOLER ON THURSDAY.

The Peterborough Examiner

Last Year.
MAXIMUM 81 - MINIMUM 59

VOL. LXXX, No. 145 PETERBOROUGH, WEDNESDAY, JUNE 22, 1938 ★ PRICE THREE CENTS

Indian Band At Burleigh Is Not Wanted There, Protest Is Made By County

Twenty-Eight Children Not Receiving An Education—Fear May Become Charge Entirely Upon The County

Protests will be sent to the County Council to both the Federal Department of Transport and the Provincial Government against the establishment of a settlement mostly of Indians along the road west of Burleigh Falls. They are said to be occupying Crown lands belonging to both governments, that they are not assessable, between twenty and thirty children are growing up without education, and generally that they may become a charge entirely upon the county.

"The superintendent of the Children's Aid Society may go up there some day and pick up a whole carload of them, and we'd have a new bill of expense," Reeve Anderson commented.

A letter from the Department of Transport advised that the colony of summer guides, a few of whom are said to be whites, all of them living in the settlement the whole year round, should not be disturbed because they would only move somewhere else. They are squatting on government property, but the possibilities of becoming a public liability for sanitation, health and education, are apprehended by the county. Their buildings are said to be of little value, and the consensus of the council is that these people should not be permitted to remain there, with the exception as guides during the fishing season.

"A. L. Killaly created the settlement," Reeve Wallace Shearer of Harvey told the council. "He didn't want them living along the canal, so he moved them around the bend."

The attention of J. J. Duffus, M.P., has been called to this settlement, it was said, but there has been no action from that quarter. For that reason, the county's protests will be renewed.

"If the Department wants to set up a village there they should give them a deed of the property," one of the members said.

Another statement was to the effect that the Indians had received money to move away from the reserve, and they were now free to do as they wished.

"We should protest against this settlement becoming established in Harvey," Warden McDonald declared in committee. "It is entirely wrong. Their doctors' and hospital bills are chargeable to the county, and we shouldn't be responsible for them."

Reeve Anderson said he understood there were twenty-eight children in the settlement, who were not receiving education. "What kind of citizens will they become when they grow up?" he queried. "The Department of Education might create a school section there, but who would support it? It would take 95 per cent. of Department money to keep it going."

It was also said that the county had no way of collecting money from the squatters, neither had Harvey Township.

"Well, let us write Mr. Duffus again. Sometimes a member does nothing until he sees we are in earnest. We should also write the Ontario Government and point out that some of those people are on Crown land of the province."

Reeve Mann's Reply.

Reeve Allan B. Mann of Smith

(INDIAN BAND)
(Continued on Page 8, Column 2)

Fires Are Raging On Wide Front In Western Area

WINNIPEG, June 22.—(CP)—Commercial air activity in Alberta and Northern Saskatchewan was practically at a stand-still today as smoke clouds from forest fires in Northern Alberta and in the foothills district northwest of Calgary cut visibility to fog-like proportions. Flames also ravaged Manitoba forests.

Airplanes in Edmonton, unable to take off because of the smoke pall since Monday, remained grounded yesterday. Flights from Prince Albert and other Northern Saskatchewan points were also cancelled. A pilot who took off from Lethbridge, Alta., returned to the airport there after he found himself unable to see the ground from an altitude of 500 feet.

The lone flight reported was made by Bill Smith of Calgary. On a survey of the fire situation he flew over Caroline, 90 miles northwest of Calgary, to find that the town and its 50-odd inhabitants were not in the immediate path of a fire raging over a wide front west of there.

Earlier fears were expressed the town had fallen prey to flames when communication lines went out of order.

Worst In History

J. A. Hutcison, Alberta's assistant director of forestry, described fire conditions as "the worst in Alberta's history." Throughout the Peace River district fires were reported, burning wild unsettled areas but causing only scant damage to farms and settlements. Fire guards set up by settlers were credited with keeping the loss at a minimum.

In the lesser Slave Lake area, where at least one point, Driftpile, has reported only 1.16 inches of rain this year, fires honeycombed the tinder-like bush lands.

From Watino on the Smoky River in Northern Alberta came reports few buildings had been destroyed so far despite the numerous fires. Trappers, however, feared the blazes would take a heavy toll of fur bearing animals.

A blaze was reported northwest of Jasper National Park, 250 miles west of Edmonton, but so far no fires have been reported in the park itself.

Blazing timberlands to the north and northwest of Calgary sent a smoke pall rolling over the city to black-out the sun throughout yesterday.

OUTLIVES WELCOME

UTICA, N.Y.—(CP).—Carl Sherman is puzzled. He found a crow with a broken wing last year, took it home and now can't get rid of it. He released it several times, but the bird returned ach tim.

Rangers Inspected

Smartly garbed, every button glisteni ng, 275 men and officers of the Prince of Wales Rangers marched in review past Brigadier-General H. F. H. Hertzberg at the annual inspection before the Armouries on Tuesday evening. TOP LEFT shows Brigadier General Hertzberg inspecting the men. The showing of the regiment was excellent, he told the men. TOP RIGHT shows the inspecting officer and his staff taking the salute as one company marches past. At LOWER LEFT the regiment's band is marching out of the Armouries ahead of the troops. LOWER RIGHT shows the inspecting officer and his staff at the reviewing stand. (Examiner Staff Photos.)

C.N.R. Stand Is Called One Of "Defeatism"

OTTAWA, June 22 (CP).—Answering a series of questions posed by Government Leader Raoul Dandurand, Sir Edward Beatty, president of the Canadian Pacific Railway, today gave the Senate Railway Committee a measure of insight into his unification plan and attacked the Canadian National Railways' stand as one of "defeatism."

He refused to commit himself to the discussion of details of a possible unification arrangement, declaring them a matter for negotiation. Listing assets the C.P.R. might bring into unification, he said if the government desired to include ocean steamships "arrangements could probably be made."

In an attack on the C.N.R. stand that unification would not be in the public interest, Sir Edward said in his brief the committee had been informed little or nothing could be done about the railways problem, "that railways in the wrong place and duplicate railways must always remain in existence and must always be paid for from the taxes because, for some extraordinary reason, it is in the national interest."

Not Proper Solution.

He could not accept this "attitude of defeatism as the proper solution of an admittedly grave national problem." The government would have to choose between spending money for unnecessary railways services or using that money for more effective and constructive purposes. The Canadian National would "do nothing and wait for times to get better."

Sir Edward held to his estimate that $75,000,000 could be saved through unification in normal times and objected to the compulsory co-operation of suggestion of President S. J. Hungerford of the Canadian National. Coercion would not overcome the objections to unification.

Sir Edward proposed the committee recommended that independent experts check the various estimates and conclusions presented to the committee by officials of the two railways.

Everybody Insists His Hottest Job Reporter Finds In Seeking Hottest Place

"You might find out where is the hottest place to work in Peterborough today," the editor told a reporter. And this is the answer he found on his desk when he returned from lunch. The reporter is still missing.

"Dear Boss: Everybody I meet insists he has the hottest job in town. Everybody wants me to come and stay for a while so I can see for myself how hot it is.

"I was in gravel pits, on piles of lumber, on top of freight trains, in cabs of shunter engines, in a moulding plant, in a dry kiln, in a bakeshop, in a stoke hole, and I got so run down I went home. I found my wife in a bad humour because she was washing. The baby was crying. It was hotter there than any place else.

"So this note is just to tell you that it's pretty hot in a lot of places but I was too hot to get temperatures execpt at the Stock Bread company where the thermometer was registering 100 degrees in the stoke hold. I know it's only noon, but I've become so heated I'm taking myself off to a nice cool lake and I'll see you tomorrow if it has cooled down by then."

Army Of 100,000 Mobilized To Guard King and Queen

PARIS, June 22 (AP).—An army of more than 100,000 men—troops, reserve officers, guardsmen and police—has been mobilized to protect King George and Queen Elizabeth during their four-day State visit to France next week.

In the minds of those responsible for their safety are two bits of European history—the assassination of Archduke Franz Ferdinand of Austria at Sarajevo, the spark that started the Great War, and the assassination of King Alexander of Yugoslavia October 9, 1934.

Next Tuesday, when the King and Queen travel from Boulogne to Paris, will be the 24th anniversary of Sarajevo. The slaying of the Yugoslav King occurred just after he had landed at Marseille on a visit to France.

As early as February, when the King and Queen accepted President Albert Lebrun's invitation to pay France the first State visit of their reign, the government started taking precautions. A mass round-up was started among foreign refugees.

100,000 Expelled.

More than 1,000,000 persons were questioned. A number estimated as high as 100,000 were expelled.

Then began the task of raising an army of protection for the Royal visitors. The government ordered that 20,000 police be prepared for duty throughout the visit; 20,000 reserve officers in Paris were recruited as plainclothesmen; the War Ministry assigned 50,000 troops to the task and the Interior Ministry about 10,000 mobile guards.

British authorities approved the plans, leaving the job entirely to the French except for Scotland Yard inspectors who serve as the Royal Family's bodyguard.

Guard The Route.

The principal problem is to guard the route of processions through Paris. An open but armored automobile with high sides which no bullet could pierce has been made ready. Only the heads and shoulders of the King and Queen will show over the armored sides.

Walls of guards, five men deep, were ordered to line all routes over which the car will pass in State drives—a row of troops on the outside, backed by two lines of police and mobile guards and two tiers of reserve officers. All buildings along the routes will be searched and watched by inspectors.

Roofs, basements and subways will be guarded. Planes in wireless communication with police will fly over Paris.

Drunkometer Test Not Awaiting Supply Of Liquor

Grants Pass, Ore., June 22.

A SCIENTIFIC test of Sheriff A. Donley Barnes's new "Drunkometer" has been postponed indefinitely. The Sheriff not only declined to furnish the liquor for volunteers but declared duty would compel him to arrest any volunteer shown by the machine to have imbibed too much.

Cheaper Money Is Urged By J. J. Duffus

OTTAWA, June 22 — (CP) — Joseph Duffus (Lib. Peterborough), participating in the budget debate in the House of Commons yesterday declared the budget had been well received in the country. It showed Finance Minister Dunning had performed his task well, he said.

"I am one who believes that due consideration should be given to our manufacturing industry," he said, "to enable them to make reasonable profits, pay fair wages and supply their goods to the public at reasonable prices."

In financial matters balanced budget should be brought about, Federally, Provincially and Municipally to be followed by a gradual reduction in debt and taxation. The present government had a sincere desire to accomplish this result.

Mr. Duffus urged the government to make it possible for farmers with adequate security to borrow money at four per cent. interest nothing would do more to restore agriculture to prosperity, stimulate the building industry and increase employment throughout the country.

Barcelona Suffers Heavy Air Attack

BARCELONA, June 22 (AP).—Barcelona was heavily attacked by Insurgent aircraft early today in a series of eight raids by 15 big Caproni bombers. The raid lasted two hours.

Ten bodies have been recovered but the death toll is expected to rise.

More than 100 bombs were dropped.

Two Women Suffer Critical Injuries

TORONTO, June 22 (CP).—Two persons were injured critically and two less seriously when an automobile crashed into a tree on Lakeshore Boulevard early today. Mrs. K. Hallet and Percy Fork both suffered a fractured jaw and nose. The couple in the rear seat only suffered leg injuries. The car had passed police just before the crash at a safe rate of speed, police said.

Rain In Alberta

LETHBRIDGE, Alta., June 22 (C. P.). — South-eastern Alberta ranch and wheat lands received a drenching in many areas last night and early to-day, breaking a rainless period that had caused some anxiety. Lethbridge received .16 inch in a three-hour shower, while at other points it was heavier.

The rain cleared the air of smoke from northern forest fires which had reduced the ceiling at Lethbridge Airport on Tuesday to less than 500 feet, forcing T.C.A. pilots to fly blind from Swift Current, Sask., to the Rockies.

Canada's Penal System To Be Administered By Federal Commission

Ottawa Government Gives Notice Of Its Intention To Establish Commission To Administer System

OTTAWA, June 22 (CP).—The government today gave notice of its intention to establish a commission to administer Canada's penal system.

A resolution, which is preliminary to a bill, appeared on today's House votes and proceedings, and read: "It is expedient to introduce a measure to incorporate a commission with power under the Minister of Justice to administer, control and manage the penitentiaries; to provide for salaries of the commissioners and assistant commissioners and to amend and consolidate the Penitentiaries Act and amending acts and repeal the same."

Follows Investigation

Decision of the government to set up a prison commission follows recommendations made by the royal commission headed by Mr. Justice Joseph Archambault of the Quebec Superior Court. The royal commission report was tabled in the Commons by Justice Minister Lapointe June 14.

The report recommended a three-man commission to replace the superintendent and three inspectors now managing the penitentiaries under the justice minister. The commission in addition would act as a central parole board and administer remissions and tickets-of-leave, now separate branches of the justice department.

Retirement of Major General D. M. Ormond, superintendent, and transfer from the penitentiary service of inspector J. D. Dawson was urged in the report.

No mention was made in the resolution of General Ormond or Mr. Dawson and details of the bill will not be known until it is introduced in the Commons.

T. A. Thompson (Con. Lanark) listed several questions on the votes and proceedings dealing with the prison probe.

He asked if the evidence heard by the royal commission was taken under oath in all cases; was any assurance given any witness that evidence would not go on the official record; will the evidence be printed; was General Ormond, before giving his evidence, furnished with copies of evidence previously taken and was he permitted legal counsel.

British Vessels Torpedoed In Air Attack

VALENCIA, Spain, June 22.—(AP)—Two British ships were sunk just outside Valencia harbor today by a lone sky raider in a continuation of the long series of attacks on foreign shipping in ports of government Spain.

The 3,054-ton Sunion, British ship formerly of Greek registry, struck by incendiary and explosive bombs, burned furiously for six hours and then settled to the bottom.

Previously the 4,789-ton freighter Thorpeness, shattered by an aerial torpedo, had gone down with 7,000 tons of grain.

All the Sunion's crew of 32, including a German observer for the non-intervention committee, were taken off safely.

Flames from the Sunion's burning cargo lighted the whole roads. After torpedoing the Thorpeness, the plane returned and machine-gunned her, splintering the captain's cabin.

Today's attack brought to 54 the total of airplane attacks on British ships since the Spanish war started—nearly half in the last three months.

Chief Officer Norman Goater of Southampton managed to get away in one boat with 25 members of the crew. The captain, William Kermode, and eight others jumped into the sea.

Cargo Fired.

The seaplane returned later and dropped explosive and incendiary bombs on the 3,054-ton Greek freighter Sunion, firing her cargo. Flames from the ship lighted up the whole roads.

Captain Kermode swam a mile in his lifebelt to the Sunion which put out a boat to help rescue some of the Thorpeness' crew.

The Thorpeness' non-intervention observer, Jean de Mersuay of Paris, said the raider barely cleared the British vessel's masts before loosing the torpedo which crashed into the engine room and tore a huge hole in the side of the ship.

Second Attack on Vessel.

It was the second attack on the Thorpeness during the Spanish Civil War. She was bombed on January 20 in Tarragona harbor and four members of her crew killed.

The attack by the lone raider was similar to others in the recent series of attacks on British ships.

The captain declared it was a "deliberate and premeditated attack to sink a British ship anchored at sea."

He was unable to identify the plane.

Goater said that he signed with the Thorpeness a week ago because of the large bonus offered.

Two Young Men Get 5-Year Terms

ST. CATHARINES, Ont., June 22—(CP).—"If you were older I would give you quite a long term in the Kingston Penitentiary, but I am going to sentence you each to five years in the penitentiary, Magistrate J. H. Campbell told Jack Beatty, 22, of Stamford, and Beverley Robinson, 21, of Niagara Falls, when he convicted them in county court to-day for the armed robbery of Sidney Goit, St. Catharines taxi-driver, on May 13.

Boyd C. Englehart, 16, of Niagara Falls, third person charged in connection of the robbery of $4,50 and the taxi from Goit, was dismissed yesterday when no evidence was offered.

Robinson's record dated back to 1931, while Beatty was first convicted of an offence in 1934.

100,000 Expected To Attend Eucharistic Congress

QUEBEC, June 22 (C.P.).—Greatest influx of visitors in this city's historic centuries was under way to-day as thousands of Roman Catholics from all over Canada and the New England States streamed into the Ancient Capital for the Dominion's first national Eucharistic Congress.

The narrow streets of the city were filled with members of the clergy, sandalled friars in robes of brown and white, veiled nuns in flowing black robes and men, women and children.

Though the Congress gets under way to-night with a reception for Cardinal Villeneuve, Papal Legate, the visitors have been arriving in throngs since the start of the week. Vanguard of the 100,000 visitors crowded the city's main streets last night.

Lights adorning streets and public buildings were lighted last night for the first time and gave the city a colorful appearance with the chattering crowds moving slowly along the brightly-illuminated thoroughfares. Fluttering from hundreds of buildings were innumerable flags and bunting of red, white and yellow, the Congress colors.

Imposing Sight.

One of the most imposing sights was the illuminated repository on the Plains of Abraham, named after the first St. Lawrence River pilot, Abraham Martin. The towering repository, rising 125 feet above the

(EXPECT 100,000)
(Continued on Page 2 Column 4)

Epidemic Of Measles Hits Labrador Taking Heavy Toll

St. John's Nfld., June 22.

THE ST. JOHN'S Daily News published a story today that twenty persons had died on Spotted Islands, Batteau and Black Tickle, on the Labrador Coast, this winter as a result of an epidemic of measles and a shortage of food. No source was given.

The dead included six mothers leaving twenty children orphans, the paper said. They were said to have been trapped on coastal islands by ice as they were returning from their winter quarters. The ice prevented them from fishing or hunting, and their plight was made more serious by the epidemic of measles.

The situation was eventually relieved when supplies reached them from Cartwright.

Whisky Keg Explodes

FENNVILLE, Mich., June 22.—(AP)—A whisky keg retained a lot of "kick" today even though it was empty. Edward Felker, 30, mill worker, pulled the bung and lighted a match to inspect the keg, which had been lying for hours in the sunlight. The keg exploded, hurling Felker 10 feet. Felker's left ankle was broken and he was burned severely about the face, arms and chest.

The Weather

The Examiner's Barometer
Noon - - 29.20

Peterborough Temperatures

To-day:	
6 a.m. - -	60
Noon - -	85
Yesterday:	
Highest -	91
Lowest - -	62
One Year Ago:	
Highest -	81
Lowest - -	59

While temperatures last week were approximately normal, rainfall was lower than usual:—

	Week.	Last 1937	1936
Average daily max. temp. ...	80.5	78.0	78.2
Average daily min. temp. ...	52.0	54.8	55.5
Highest temp. ..	83.0	82.0	85.0
Lowest temp. ..	48.0	52.0	49.0
Rain (inches) ..	0.29	1.50	0.41

Weather Forecast

Lower Lake Region and Georgian Bay —Partly cloudy to-night and Thursday; becoming somewhat cooler on Thursday. Moderate south-west winds to-day, shifting to north-west on Thursday.

Northern Ontario — South-west to north-west winds; unsettled with thunderstorms. Thursday: Moderate north-westerly winds; partly cloudy and cooler.

Ottawa and Upper St. Lawrence Valley — Partly cloudy to-night and Thursday, with local thunderstorms, becoming cooler on Thursday. Moderate south-west winds to-day, shifting to north-west on Thursday.

Lake Superior — Moderate south-west to north-west winds; unsettled with thunderstorms. Thursday: Moderate north-westerly winds; partly cloudy and cooler.

Kenora and Rainy River — North-westerly winds; partly cloudy and cooler to-night and Thursday.

Sun—Rises at 5.36 DST, Sets 9.03 DST

Best Cheddar Cheese Is Made In Peterboro' Area

The best Cheddar cheese in the world is made in this section of Ontario, but little or none of the highest grade reaches Peterborough stores and consumers, W. J. Moore, dairy instructor, frankly admitted at this morning's session of the County Council in replying to an inquiry by Warden McDonald as to whether it was customary for factory salesmen to dispose of their second grade and other low scoring cheese locally.

Not only is the best Cheddar made here, equalled only by a small quantity produced in England, but on the other hand Canadians consume less cheese than most of the other countries with whom comparisons should be made.

The anomaly, it was remarked, spoke volumes, and Reeve Anderson added the comment that it was a ridiculous situation when cheese that left the producer last fall at less than 14 cents a pound should be quoted at 26 and 29 cents at the present time over retail counters. "And I can hardly believe that cheese passed the graders," Mr. Anderson added. He suggested that Ontario needed a "quicker curing cheese" than that which is made for export and must be held in cold storage for seven to nine months to mature.

Mr. Moore told of cheese he had recently seen in a Lindsay warehouse that was made in 1936. It was perfect in flavor and would surely find a large domestic sale if it were obtainable. The inference from this interesting discussion was that Ontario consumption of cheese was seriously affected by the marketing of far too many second grade cheese, while the highest grade product was shipped to the British market.

Car Thief Is Caught When He Tries Roads In The North

Sudbury, June 22.

STEALING a car in Hamilton was an easy job for William Duncan, but he made the mistake of trying to sample some of Northern Ontario's roads — the kind that provide Northerners with excuses to write indignant letters to Queen's Park

After three blowouts near Esponola, Duncan decided the game wasn't worth the candle. So he walked into the police station and gave himself up to Provincial Constable George Taylor.

"I give up," said Duncan dejectedly, "These roads have beaten me. I've repaired flat tires until I can't repair them any more. I stole this car at Hamilton Sunday. Lock me up and notify the Hamilton police."

HAS CLOSE SHAVE

COVENTRY, England—(CP).—In a scene involving "murder" with his own knife, Actor Hugh Grant received a wound just below the heart. He finished the scene and was taken to hospital where he's recovering.

Provincial Premiers Are Undermining Confidence Liberal Charges In Commons

Two Want Of Confidence Motions Are Moved In Budget Debate Tory Critic Calls For Higher Tariffs

OTTAWA, June 22 (CP).—Statements of "certain provincial premiers," because of exagerated importance attached to them, are creating bad feeling throughout Canada, aggravating sectional differences and undermining confidence in the Dominion, in the opinion of H. E. Brunelle (Lib. Champlain).

An attack by Mr. Brunelle on the "anti-national" attitude of provincial premiers of whom he named personally only Premier Duplessis of Quebec, coupled with his demand for abolition of the Senate, lent color to the budget debate in the House of Commons last night.

Playing the role of financial critic for the Conservative opposition, Hon. Earl Lawson (Con. York West) moved an amendment that, if adopted, would defeat the government. It expressed regret that the government had failed to adequately lighten the burden of taxation.

Adds to Amendment

Speaking for the C.C.F. party, M. J. W. Coldwell (C.C.F. Rosetown-Biggar) added to the Conservative amendment the further regret that the government had not implemented certain tariff pledges placed in the Liberal platform in 1919. He said he would be interested to see how Liberals would vote on what was their own party program.

Mr. Brunelle, speaking late in the evening, declared the time had come when it was no longer safe to "treat the anti-national attitudes of certain premiers with silent contempt."

Premier Duplessis of Quebec would be better advised, Mr. Brunelle said, if he bent his energies toward finding permanent constructive employment for the people of Quebec instead of "provoking political quarrels."

Unemployment insurance was a needed legislation in Canada and if provinces could not provide it they should stand aside and let the federal government do it. Workmen should not be deprived of this insurance because of the narrow attitude of some provincial premiers.

The Senate was an expensive and useless body, Mr. Brunelle declared. He advocated abolishing it and forming its members into a national Chamber of Commerce to seek new industries for Canada.

Mr. Lawson struck the keynote of his want of confidence amendment at the outset of his speech when he expressed gratification at finding in the budget that the government "had become converted to so many Conservative doctrines and policies, and disappointment to find no provision in the budget to give relief to the hard-pressed taxpayer of this country."

Aided Unemployment.

Criticising the government's trade policy Mr. Lawson declared the treaty made with United States in 1935 was contributing to unemployment. Imports from that country were increasing rapidly while Canadian exports to United States were steadily falling off.

"No wonder," Mr. Lawson said, "the government is struggling to make a new trade agreement with United States to avoid complete destruction of the Canadian market as a result of the last agreement."

Now the finance minister was claiming for the present administration the Canada-United Kingdom

(PROVINCIAL PREMIERS)
(Continued on Page 2, Column 3)

Deport Aliens

NEW YORK, June 22.—(AP)—A federal grand jury which convened here in March last night said it had recommended to President Roosevelt the deportation of all aliens on relief who after three years' residence have not taken out first naturalization papers.

Inquest Into Girl's Death Is Adjourned

(Examiner Correspondence.)

HAVELOCK, June 22.—Due to the contradictory nature of the evidence presented by the witnesses last night (Tuesday) at Havelock Town Hall, at the inquest into the death of Zella Payne McCulloch was adjourned until Tuesday, June 28 at 7.30 p.m., standard time. The adjournment was granted by Coroner Dr. J. C. Smith of Lakefield at the request of Crown Attorney V. J. McElderry who explained that further investigation of the fatality would be necessary.

The jury, under the direction of B. Puffer, foreman, was as follows: Harold Yeo, William Platt, Cecil Watson, Bernard Smith, William McBurney, Jack Brown, Judson Yeomans and William Buchanan.

The inquest was conducted by Coroner Dr. J. C. Smith of Lakefield.

The young girl died in hospital here on Friday morning from a fractured skull sustained in an accident at Cordova on the previous Wednesday evening during a ball game, when she fell off the running board of a car.

The driver of the automobile and two other men who were passengers testified last night that they did not see anyone else on the running boards of the machine but the injured girl, but other witnesses followed who said there were two or three other persons on the running boards when the car moved off from the ball game.

When this testimony came to light the Crown Attorney decided that further light should be thrown on the whole case and there was an adjournment ordered until Tuesday of next week when it is expected a number of new witnesses will be heard.

Conclude Debate On Budget Friday

OTTAWA, June 22—(CP).—Termination of the Budget Debate on Thursday night or Friday loomed as a possibility today as whips made a check-up of their lists of speakers. The lists showed 15 Liberals, three Conservatives, five Social Crediters, J. S. Taylor (Ind. Nanaimo) and J. S. Woodsworth, C. C. F. leader, yet to speak in the debate but a number of Liberals were to confine their remarks to 10 minutes each.

With the budget out of the way a rush will set in to clear up the Legislation on the order paper although there is considerable doubt whether it can be completed in time for prorogation on Saturday July 2. Three sittings daily will probably start sometime next week.

HARD ON MANCHESTER

MANCHESTER, England—(CP).—Dr. Emrys Jones, city councillor, provoked heated protests at a meeting the other day when he said "Manchester is one of the dirtiest and ugliest cities in the whole world."

Wreckage Of Transcontinental Train In Which Many Die

Huge crane raises the wreckage from the waters close to shore. The train was carrying approximately 160 passengers, and only about 40 escaped without injury. The train was en route from Chicago to Seatle and Tacoma, Wash.

General Franco Plans Drive To Clinch War

HENDAYE, June 22—(CP).—Insurgent advices indicated today General Franco was preparing a fresh offensive against Barcelona in the belief a successful drive through Catalonia now would clinch the Spanish Civil War.

Running into impenetrable defences in the Villarreal sector and forced to retire from the municipal cemetery there, Insurgents slackened their drive on Valencia.

Steady progress ox the government in building a formidable series of fortifications along the coast made the going slower.

Government reports said their "Milicianos" won a definite victory between Villarreal and the Mijares River when the Insurgents were forced to retire.

Meanwhile, General Jose Miaja had put thousands of sun-tanned workers to digging formidable fortifications out of solid rock near Nules to bar the Insurgent march on Valencia, should a retirement from the Villarreal-Gonda line be forced.

Stripped to the waist the workers toiled in baking heat to complete defences between Cagunto and Almenara, 14 miles north to Valencia.

Thick barbed wire protected machine gun and artillery nests behind deep broad trenches to trap tanks.

The Valencia press bragged that that city woud be another Madrid.

Nules was the worst-wrecked city in Spain as a result of a terrific air raid a week ago yesterday.

With most of the regular inhabitants gone and the city filled with refugees at the time of the raid, no one was left to search for the dead. An estimated 500 bombs fell on the luckless city, wrecking it block by block.

Go House-Hunting

CANTON, N. Y., June 22 (AP).—Paul Gilson, $22.50-a-week clerk, and his debutante bride who gave up a fortune to wed him, went house hunting today. Mrs. Gilson is the daughter of Dr. and Mrs. David H. Webster of New York city and Stamford, Conn. When informed of the marriage, Dr. Webster was quoted as saying he would cut his daughter off from a "million dollar" inheritance. Back from a bried Adirondack vacation, the Gilsons stayed at the home of Mr. and Mrs. Clarence Gray while hunting for their future residence.

MORE ABOUT—

Expect 100,000

(Continued from Page 1)

vast plains and flanked by a huge organ and carillon of five bells, overlooks a sea of 100,000 seats where on Thursday night 75,000 men each holding a lighted candle will kneel in silent adoration for an hour before midnight Mass is celebrated.

Congress officials announced yesterday the three Eskimo converts from Chesterfield Inlet in Canada's hinterland had been detained in Montreal. Youngest of the group, a seven-year-old boy, was to have received here to-day his first Holy Communion. Officials said he had suffered an attack of fever in Montreal and would be detained.

Otherwise there has been no change in the program. The solemn opening will take place to-morrow morning when Pontifical High Mass is celebrated at the repository on the Plains.

Ceremonies of a varied religious nature will continue on Friday and Saturday after the midnight Mass for men to-morrow night, and Sunday afternoon the Congress formally will be closed with the procession in which it is expected between 25,000 and 30,000 men and boys will tke part.

De Valera Is Given 15 Of Working Majority

DUBLIN, June 21—(CP).—Prime Minister Eamon De Valera's Fianna Fail party, after allowing for the election of a speaker, will have a working majority of 15 in the new Dail Eireann.

Final returns from Friday's general election, held under proportional representation, gave the following standing:

	1938	1937
Fianna Fail	77	69
Fine Gael	45	48
Labor	9	13
Independents	7	8
Total	138	138

Applications For Rural Service

OMEMEE, June 22.—The Emily Municipal Council met in the Farmers' Club-rooms, Omemee, recently. Members present: D. J. Guiry, Reeve, in the chair, and Councillors Fee, McGuire, Patrick and Wilson.

The Reeve explained that the meeting had been called to discuss the matter of a supply of gravel for the roads, and called on the road superintendent to give Council any information he had on the matter. Mr. Boate reported that the engineer had inspected a number of the gravel pits in use in the township, and had decided that unless the gravel from these pits was crushed for the roads, no subsidy would be forthcoming for the same.

The clerk was authorized to sign and accept on behalf of the municipality of the Township of Emily, the following applications for rural electric service: James A. McGahey, Ed. J. Houlihan, Denis O'Connor, 3 applications, George O'Donnell, 2 applications, W. J. Kennedy, D. M. O'Leary, Joseph Gosselin and Timothy Dorgan, all of the Township of Emily. Carried.

Hog Quotations In Peterborough

WEDNESDAY, JUNE 22

Canada Packers quote:

Hogs. — Live (delivered), $10.75; dressed weight, $14.25.

No. 1 sows, 4c off bacon prices.

Cream—No. 1 (off truck) 25c; No 1 (delivered), 26c.

Special, 2c per pound premium.

Butter.—Prints, No. 1, 27c; No. 2, 26c. Solids, No. 1, 26c; No. 2, 25½c.

Eggs. — Large, 21c; mediums, 19c; B grade, 17c; C grade, 15c.

Grain Quotes Are:

Fall wheat, 70c; barley, 50 to 60c; buckwheat, 55c; rye, 60c; oats, 40 to 43c.

GAMBLER IS SLAIN

NEW YORK.—Frank Susco, 35, known to the police as "Mustang" and "Chops" and described by them as a small-time gambler, was shot to death last night by three or four men who invaded a Bronx social club where he was playing pinochle with two other men.

Master Farmer Awards Being Planned

TORONTO, June 22. — Farmers who have made outstanding contributions to the development of agriculture in Ontario are to be given formal recognition under plans announced yesterday by J. A. Carroll, Secretary of the Ontario Association of Agricultural Societies.

In addition to awarding diplomas to men who have advanced agriculture in their communities, the association has under consideration a scheme to grant master farmer awards to leaders in the profession.

Each of the 300 member societies in the association will have the right to nominate one person each year for a diploma. Each nomination is to be investigated by a district agricultural director and the award will be made largely on the basis of his findings. Nominations will be made in the autumn and the diplomas will be presented by the member societies at the end of their fiscal years.

Pastor Preaches Final Sermon Cottesloe Church

(Examiner Correspondence.)

COTTESLOE, June 22. — Cottesloe Church held its anniversary services on Sunday. One of the oldest communities in the county, the present church was built seventy-eight years ago to replace an old church that had been built by the first pioneers. At the morning service the Rev. Mr. Cleland, who has been the pastor for the past six years, preached his last sermon before going to Athens, where he will succeed Rev. Mr. Robertson, who takes charge of the Norwood Circuit. The Cottesloe choir furnished the music, one number being a solo by Johnson Blakely.

In the evening, Rev. Mr. Preston of Keene, with his choir from the Warsaw Presbyterian Church, had charge of the service and delivered a very stirring address, appealing to the people to give Christ the place in their lives they should.

The church was filled to capacity for both services, and friends from Norwood, Keene, Warsaw, South Dummer, Apsley, Rush Point, Seymour, and Clarina were present.

Personals.

Mr. and Mrs. Gordon Stinson and Delwin were week-end visitors at the home of Mrs. Stinson's parents near Ottawa.

Miss Norma Lewis is spending a few days with friends at Havelock.

Miss Rena Toms, Nassau, spent a few days at her home here.

Mr. and Mrs. J. McMillan and Mrs. Spencer, Havelock, spent Friday at the home of Mr. and Mrs. J. Ditcham.

Sunday visitors in the community were: Mr. and Mrs. J. Brown, Mr. and Mrs. R. Ferguson, Norwood, also Mr. and Mrs. Harold Payne, Warsaw, with Mr. and Mrs. John Gallagher, Mr. and Mrs. George Taylor of Warsaw, Mr. and Mrs. Wesley Wildman and Murray of Norwood, also Stanley Miles with Mr. and Mrs. Johnson Blakely, Mr. and Mrs. D. Taylor, Warsaw, also Mr. and Mrs. G. Drain, Clarina, with Mr. and Mrs. F. Girven, Mr. and Mrs. B. Newton, G. Newton, and Miss Mae Seeney of Rush Point, also Mr. and Mrs. L. Freeburn with Mr. and Mrs. F. Toms, Mr. and Mrs. J. Miles and son of Peterborough, also Mr. and Mrs. Harold Teal, Seventh Line, with Mrs. A. Miles, Mr. and Mrs. Joseph Gallagher and children with Mr. and Mrs. J. S. Kidd, Mr. and Mrs. Milton Blakely and girls of Seymour at the home of Mr. and Mrs. James Blakely, Miss J Barrie, South Dummer, Miss D. Lloyd, Norwood, Mrs. Golloher, Miss Ola Golloher, and T. Morris, Eighth Line, also Kenneth Edgar with Mr. and Mrs. George Barr, Miss Lila Calder, Brooklyn, with her father, C. A. Calder, Mr. and Mrs. N. Stephens and Miss Eva Tucker, Apsley, with Mr. and Mrs. E. N. McDonald, Mr. and Mrs. Gordon Calder and children with Mr. and Mrs. Howard Patterson.

Czechoslovakia has decreed that postage stamps may not be imported without a government permit.

Cheese Quotes Produce and Livestock

ONTARIO GRAIN

Approximate prices track shipping point: Wheat, 75 to 77c; oats, 40 to 42c; barley, 48 to 50c; corn, 75 to 78c; rye, 48 to 50c; buckwheat, 52 to 54c; milling oats, 40 to 42c.

MONTREAL LIVESTOCK

Prices eased about 50 cents in sluggish trading on Montreal Live Stock Markets Tuesday.

Receipts.—Cattle, 99; calves, 1,021; hogs, 557; sheep and lambs, 125.

Cattle.—Medium butcher cows, $3.75 to $4.75; common, $3 to $3.50; canners and cutters, $2 to $2.75; bologna bulls, $3.50 to $4.

Calves.—Good veals, $6.75 to $7; medium, $6; common, $4.75; drinkers and grassers, $4 to $4.50.

Hogs.—Bacons, fed and watered, $1.25; off trucks, $11.75; selects drew $1 per hog premium, with the usual cuts on off grades, sows, $7 to $8. Hogs sold on rail grade $15.65.

Sheep and lambs.—Good lambs, $10; sheep, $2.50 to $4.

CAMPBELLFORD HOGS

(Examiner Correspondence.)

CAMPBELLFORD, June 22. — Bacon hogh prices advanced 50 cents during the past week, to bring $10.50 f.o.b. on Tuesday. Local shippers loaded three cars for Peterboruogh and one car of veal calves destined for Toronto brought from 4 to 6 cents.

TORONTO CHEESE

TORONTO, June 22 — (CP). — Wholesale cheese prices were steady to-day, with dealers buying large, colored, paraffined and government grades at 14½ cents.

Wholesalers offered cheese to retailers at the following prices:—New: large, 16¼c; twins, 16½c; triplets, 16¾c. Old: large 20c; medium, 19c.

TORONTO POULTRY

TORONTO, June 22 — (CP). — Wholesale poultry prices supplied by United Farmers' Co-operative Co. to-day were:

Broilers: 1¾ to 2½ lb., live 16c; dressed, 21c. Chickens, 2½ to 3½ lb., live, 16c; dressed, 21c; 3½ to 4 lb., live, 17c; dressed, 22c; over 4 lb., live, 18c; dressed 23c.

Hens, over 5 lb., live, 15c; dressed 18c; 4 to 5 lb., live, 14c; dressed, 17c; 3½ to 4 lb., live, 13c; dressed, 16c; 3 to 3½ lb.; live, 12c; dressed, 15c. Old roosters—live, 10c; dressed, 12c.

FRUIT AND VEGETABLES

TORONTO, June 22 — (CP). — Wholesale prices on fruit and vegetables supplied by White and Co to-day were unchanged with the following exceptions:

Canadian strawberries, quarts, 9 to 11 cents; Canadian asparagus, 11 qt. basket, 50 to 75 cents.

TORONTO PRODUCE

TORONTO, June 22 — (CP). — Wholesale prices (United Farmers Co-operative Co.), to-day were:

Eggs.—Grade A-large, doz., 23c; grade A-medium, 22c; pullets, 19c; Grade C, 18c.

Churning Cream—No. 1 lb. 25c; No. 2, lb., 23c.

Butter.—No. 1 solids, lb., 25½c; No. 2 solids, 24½c; No. 1 prints, 26½c; No. 2 prints, 25½c.

Potatoes.—Bag, f.o.b. in Toronto, Ontario, 70 cents.

EAST BUFFALO LIVESTOCK

Hogs, 200; good and choice 160 to 230 lb., $9.60; packing sows, $7.75 to $8.

Cattle, 150; grass steers, $8.25; plain steers and heifers, $6.50; lightweight bulls, $5.25 to $6.

Calves, 100; good and choice, $9; plain and medium, $6 to $8.

Sheep, 900; medium to choice, $9.75; fat ewes, $3.50 to $4.

TORONTO LIVESTOCK

TORONTO, June 22 — (CP). — Calf prices were generally 50 cents lower on Toronto Livestock Market to-day. Sales on most grades of cattle were too few to establish prices by early afternoon. Lambs were steady with no sheep sales reported. No hog price was established by mid-session. Cattle holdover from Tuesday was 1,500 head.

Receipts reported by the Dominion Livestock Branch were: Cattle, 560; calves, 590; hogs, 950; sheep and lambs, 190.

A few weighty steers sold at $6.25 to $7.80. Butcher cows ranged from $3.25 to $4.75. There were no sales of any account on butcher steers and heifers, but market feeling was weak.

Top veal calves were mostly $7, though a few choice reached $7.50. Most vealer sales were from $5 to $7.

Previous close on off-truck bacon hogs was $11.25.

Good lambs brought $10.50, culls $7 to $8.

Representative Sales Yesterday

Heavy Steers.—4, 1220 lbs., $8; 6, 1150, $7.75; 2, 1080, $7.50; 6, 1150, $7.40; 5, 1160, $7.25; 10, 1134, $7; 2, 1300, $6.50.

Light Steers.—7, 1020 lbs., $7.50; 5, 1040, $7.40; 8, 920, $7.25; 8, 920, $7; 7, 930, $6.75; 18, 900, $6.60; 9, 800, $5.75.

Heifers.—5 940 lbs., $7.15; 12, 980, $6.75; 6, 900, $6.60; 4, 750, $6.50; 3, 920, $6.25; 8, 730, $6; 4, 700, $5.50.

Cows.—5, 1130 lbs., $5; 6, 1120, $4.75; 4, 1100, $4.50; 6, 1120, $4; 14, 1160, $3.75; 2, 1070, $3.50; 2, 1000, $3.25; 4, 1100, $3; 4, 900, $2.75; 2, 900, $2.50.

Bulls.—4, 1350 lbs., $4.50; 1, 1750, $4.35; 4, 1700, $4.25; 4, 1300, $4.

Fed Calves.—2, 775 lbs., $8.25; 7, 780, $8.15; 1, 780, $8; 8, 600, $7.25; 15, 600, $7; 2, 550, $6.

Store Cattle.—6, 760 lbs., $5.50; 3, 730, $5.25; 15, 480, $4.85; 2, 450, $4.75; 3, 800, $4.50.

Veal Calves.—2, 20 0lbs., $8; 2, 235, $7.75; 30, 197, $7.50; 2, 155, $7.25; 44, 172, $7; 2, 235, $6.50; 30, 148, $6.

Sheep.—1, 120 lbs., $4; 3, 143, $2.75; 17, 147, $3; 5, 180, $2.50; 2, 250, $2.

Lambs.—69, 76 lbs., $10.50; 8, 75, $9; 37, 97, $8; 7, 81, $6.50.

WINNIPEG GRAIN

WINNIPEG, June 22 (C.P.). — Winnipeg wheat futures closed 1¼ to ⅜ cent lower to-day after a dull session in which prices moved listlessly within a two-cent range.

July finished at $1.08, October 86⅜ to ¾, November 85⅞a, December 83⅞ to 84.

Prices opened firm and at the half-way mark were fractionally lower due to influence of lower outside markets. Brokers generally lacked inducement to lift prices out of a rut though continued lack of rain in Northern Alberta and Saskatchewan kept offerings light.

Canadian export sales were small, mostly a few loads of durums.

Yesterday's Quotations.

Futures:

Wheat—	Open	High	Low	Close	Prev Close
July	109½	110⅝	108½	109⅛	108⅞
Oct.	87½	89⅝	87½	87⅝	87
Nov.	88¾	88⅞	86⅝	86⅝	86⅛
Dec.	85	86¾	84⅜	84¾	84⅜

MARKET QUOTATIONS

Quotations Complete To Closing Time

Toronto Stocks

Leeming and Leeming

	High	Low	Close
Abitibi	225	190	225
Abitibi Pref	18	16½	18
Beauharnois	2⅞	2¾	2⅞
Bell Tel	163½	161	162½
Brazilian	11⅝	11¼	11⅜
Brews & Dist	5-5⅝		—
Brew Corp	2⅜	2⅛	2¼
Brew Corp Pref	20⅝	20½	20⅝
Bakeries	12⅜-13		—
B.A. Oil	20⅝	20⅜	20⅞
B.C. Power A	29-30½		—
Build PJrods	30	—	—
Burt F N	17	—	—
Can Bud	6½	6¼	6½
Can Bread	3-3½		—
Can Cement	10¼-11		—
Can Car & F	12¼	12⅛	12⅛
Can Dredge	25	—	—
Can Malting	32	—	—
Can Pacific	6¼	5⅜	6⅛
Can Alc A	2¾-3⅛		—
Can Alc B	2¾-3½		—
Can Oil	10¼-15		—
Cockshutt	8½-8⅝		—
Con Smelt	57	54⅜	56½
Can Canners	4¾-5		—
Dom Bridge	29¾	29½	29⅝
Dis Seagram	13¼	13	13⅛
Dom Stores	4¾-5¼		—
Ford A	18¼	17⅜	18¼
Fanny Farmer	18⅜	18¼	18⅜
Con. Gas	177	—	—
Gyp L and A	6⅜	6¼	6¼
Gen Electric	155-199		—
Gen Steel W	6¾	—	—
Ham Bridge	5⅞-6¼		—
Honey Dew	40-56		—
Imp Tobacco	14⅜	14½	14½
Imp Oil	17⅛	16⅞	16⅞
Int Pete	24½	24¼	24¼
Int Util A	6¼-7⅛		—
Int Util B	70	65	70
Laura Secord	57	—	—
Loblaws A	22½	22	22½
McColl-Front	10-10½		—
Mont L H & P	28½	28¼	28½
Massey-Harris	7⅛	7	7⅛
Massey-Harris Pfd	44	43½	44
Nickel	47¼	45½	47¼
Page Hersey	90	89	90
Press Metals	13⅜	15	—
Rogers-Majestic	3-3½		—
Stand Paving	2¾	—	—
Shawinigan	20	—	—
Steel of Canada	64	—	—
C Vinegars	15¾	15⅜	15⅜
C. Wineries	2⅞-3½		—
Weston's	10⅜	10¼	10¼
Walkerville	10⅝	10¼	10¼
Walkerville Brew	140-178		—
Walkers	38	—	—
Walkers Pref	18¼	18½	18½

Toronto Mining

Biggar and Crawford

	High	Low	Close.
Acme Oil	7½B	—	—
Astoria	18-25		—
Aldermac	60	58	59½
Anglo Huron	295B	—	—
Arntfield	16-19		—
Bankfield	72	—	—
Bagamac	16-19		—
Base Metals	40	38	39
Bear Explor.	36-9		—
Beattie	120	—	—
Big Missouri	32-5		—
Bobjo	9	—	—
Bralorne	1000	990	990
Bidgood	26	25	26
Buffalo Ank	16½	16	16½
Bunker Hill	10-11		—
Can. Malart	90	88	90
Castle Treth	80	—	—
Central Patricia	255	—	—
Chromium	50	40	50
Chibougamau	20-2	—	—
Dalhousie Oil	40-3	—	—
Dome Mines	29¼	28¾	29
East Malartic	168	160	167
Eldorado	225	210	221
Falconbridge	575	550	575
God's Lake	50	49½	50
Goldale	26	—	—
Francouer	32	—	—
Federal	4½-5	—	—
Harker	10¼	—	—
Jacola	18	—	—
Gunnar	82	81½	81¼
Hard Rock	244	230	242
Hollinger	14¼	—	—
Howey	27	26½	26½
Hudson Bay	27¾	26½	27¾
J-M Cons.	11	10¼	10¼
Kirk. Hudson	75	—	—
Kirk. Lake	111	110	111
Kerr	188	180	180
Lakeshore	50¾	50	50
Lapa	52	—	—
Lebel Oro	6	—	—
Leitch	74	72	73
Little Long L.	385	375	375
Macassa	488	480	480
McIntyre	42¼	41⅞	42¼
McKenzie R. L.	112	110	110
MacLeod	330	325	330
McVitie	18	—	—
McWatters	53	—	—
Mining Corp.	195	175	190
Moneta	190	185	189
Noranda	66	66¼	66¾
Northern Canada	35	33½	34
O'Brien	335	330	335
Omega	51	49	49
Pamour	358	350	350
Paymaster	50	49	49
Pend-Oreille	191	172	187
Perron	134	133	134
Pickle Crow	490	475	485
Pioneer B.C.	305	—	—
Premier	204	—	—
Powell	225	218	225
Preston	86	84	85
Read Authier	29	—	—
Red Lake G.S.	15	14	15
Reno	53	52	52
Shawkey	10	9½	9½
St. Anthony	113	—	—
San Antonio	128	125	125
Sherritt Gordon	122	118	120
Siscoe	232	228	230
Stadacona	40B	—	—
Sudbury-Basin	270	250	270
Sullian Cons.	95	—	—
Sylvanite	335	325	335
Sladen	106	105	105
Tech-Hughes	485	475	475
Toburn	2	—	—
Ventures	535	515	530
Waite-Amulet	470	430	470
Uchi	180	175	178
Wright-Har.	785	760	770

Grain Quotations

Leeming and Leeming

CHICAGO

	July	Sept.	Dec.
High	78⅛	78⅛	80⅛
Low	75½	76⅝	78½
Close	75⅞	76⅞	78⅞

WINNIPEG

	July	Oct.	Dec.
High	110	88½	85⅝
Low	107¾	86⅝	83¾
Close	108	86⅝	83⅞

Censure Roosevelt

RUSSELLVILLE, Ark., June 22.—(AP)—The General Assembly of Cumberland Presbyterian Church yesterday censured "the serving of champagne after the Roosevelt-Clark wedding because of the exemplary nature of every act of the chief executive of the land." The criticism was made in a report by the committee on temperance and law enforcement which the Assembly adopted unanimously.

Book Sold For $12,500

LONDON, June 22.—(AP)—A 212-year-old copy of "Gulliver's Travels" was sold at auction yesterday to the Rosenbach Company of New York for $12,500. The volume was a part of the library of the late Lord Dysart.

New York Stocks

Biggar and Crawford

	High	Low	Close.
Atchison	28⅞	—	—
Amer. Can.	96	90½	96
Amer. Smelting	42⅜	39¼	42
Amer. T. & T.	137⅜	133	137¼
Amer. Roll. Mills	17⅝	17	17⅛
Anaconda Cop.	28⅛	26⅝	28⅛
Balt. & Ohio	5⅜	5⅜	5⅜
Bendix Avn.	12¼	11¼	12⅛
Bethlehem Steel	50⅜	48½	50½
Briggs	20½	20⅜	20½
Can. Pacific	6	5¾	6
Chrysler	49	45⅜	49
Columbus Gas	7⅛	6½	7⅛
Dupont	106½	103	106½
Elec. B. & S.	8¼	7⅞	8¼
Gen. Electric	37⅝	36⅜	37¾
Gen. Motors	34	32⅝	33¾
Goodyear	20¼	19⅜	20
Int. Harvester	58	55⅝	58
Inter. Nickel	47⅛	45½	46¾
Mont. Ward	37⅜	34⅞	37¼
N. Y. Central	13⅜	12¼	13⅝
North American	21¼	19⅞	21¼
Pack. Motor	4	—	—
Penn. Ry	16⅞	16¼	16⅞
Radio Corp	6⅛	6	6⅛
Standard Brands	7⅛	7¼	7⅛
Std. Oil of N. J.	50⅝	49¼	50⅜
Studebaker	4⅞	4⅝	4⅞
South Pacific	13¼	11⅝	13¼
Timken Roll. B	39	38	39
Union Pacific	68	66	68
United Corp.	3	2⅞	3
U. S. Steel	48⅝	48⅜	48
Westinghouse	84	80	84
Yellow Cab	13¾	12	13¾

After 50 years of restoration, Barking Parish Church in Essex, England, has just been dedicated.

Going Places—FAST!

Quivering like live things: . . . roaring, swaying, bounding over the water: . . . the "Out-boards" flash past. What speed! What thrills! What sport!

For many, many years Old Chum has been the favourite tobacco of men who love exciting, active sports . . . that is why young men take to Old Chum so naturally . . . and older men regard it as a life-long friend — tried and true. Good Old Chum — so mild and mellow, with a fragrance all its own — you can always depend on it for a cool, refreshing smoke. Cut coarse for the pipe, cut fine for rolling your own.

There is no other tobacco just like Old Chum!

OLD CHUM
The Tobacco of Quality

Quick, Private
LOANS
$50 to $500
without co-signers or endorsers
Rates authorized by Special Act of Dominion Parliament
12 Months to Repay
Call or phone for complete information
CENTRALIZE AT CENTRAL
CENTRAL FINANCE CORPORATION
Room 13, Kresge Building
355 George Street
Peterborough • Phone: 1703
Tune in CFRB—6:00 to 6:15 p. m.

North Hastings W.I. Elects Official Board

(Examiner Correspondence.)

BONARLAW, June 22.— The 30th district annual meeting of North Hastings Women's Institute was held at Rylestone United Church, with an attendance of 130. The weather, although a bit warm, made a very pleasant day for the ladies, each branch being well represented. The morning program was as follows: 9.30 to 9.45—Registration and community singing. Rev. Mr. Harding acted as chairman for the opening by singing with Mrs. Donely at the organ.

Mrs. Sills, district president, and Mrs. Bateman, district secretary, ably took charge of the business part of the program. An address of welcome by Mrs. T. Anderson, and reply by Mrs. Clifford Spry, Marmora, were much enjoyed. A splendid address by Miss E. Collins, Toronto. Lunch was then served by the Rylestone and Wellman's branches.

Reports from the standing committees and a discussion by Mrs. F. M. Rutherford. A report on the girls' work was given by Mrs. Gawley and Mrs. Bateman. A humorous recitation was given by Mrs. Hollingsworth.

The following officers were elected:

Mrs. Sills, district president; Mrs. F. M. Rutherford, 1st vice-president; Mrs. Grass, 2nd vice-president; Mrs. Haake, 3rd vice-president; Mrs. Nickle, Federation representative; Standing Committee; Mrs. Mathews, Historical Research; Mrs. George Bailey, Health; Mrs. C. Spry, Canadianization; Mrs. Grass, Community Activities and Relief; Mrs. T. L. Nickle, Legislation; Mrs. Taylor, Peace and Education; Mrs. Fleming, Home Economics; Mrs. Pigdon, Canadian Industries, Agriculture.

Resolution was given by Mrs. Burnell, and an address and demonstration by Miss Pollard on the girls' work. Mrs. Denyes, Federation representative, gave an interesting talk.

A vote of thanks was given by Mrs. A. Burkitt, district director, for the Springbrook branch, to the Rylestone and Wellman's Branches, also for use of the church.

Major League Leaders

(By the Associated Press)

NATIONAL LEAGUE

Batting—Lombardi, Cincinnati, .3548.
Runs—Ott, New York, 55.
Runs batted in—Ott, New York, 56.
Hits—McCormick, Cincinnati, 80.
Doubles—McCormick, Cincinnati, and Martin, Philadelphia, 19.
Triples—Goodman, Cincinnati, 7.
Home runs—Ott, New York, and Goodman, Cincinnati, 16.
Stolen bases—Hack, Chicago, 7.
Pitching — Klinger, Pittsburgh, 5-1.

American League

Batting—Averill, Cleveland, .393.
Runs—Foxx, Boston, 52.
Runs batted in—Foxx, Boston, 75.
Hits—Travis, Washington, 83.
Doubles—Cramer, Boston, 19.
Triples—Averill, Cleveland, 7.
Home runs—Foxx, Boston, and York, Detroit, 19.
Stolen bases—Lewis, Washington, 10.
Pitching—Grove, Boston, 11-1.

HAY FEVER Do you dread its misery? Sneezing? Sore, inflamed, watering, itchy eyes? Running nose? Don't even let it start. Take Templeton's RAZ-MAH Capsules before your attack is due. If it has already begun, take RAZ-MAH for quick relief from all your miserable symptoms. Relief from $1 worth—or money back. Get a 50c or $1 box from your druggist. 334

Going daily June 15 to Sept. 5
Return limit 21 days.
Stopovers Permitted

From PETERBOROUGH

To	
Annapolis Royal (Via Digby)	$31.95
Annapolis Royal (Via Truro)	33.50
Charlottetown	32.45
Digby (Via Saint John)	31.10
Digby (Via Truro)	33.50
Fredericton	26.70
Gaspe	31.55
Halifax	33.50
Kentville	33.50
Moncton	27.60
Pictou	33.30
Riviere du Loup	26.45
Saint John	27.60
Sydney	37.95
St. Andrew's	26.45
St. Stephen	26.45
Yarmouth (Via Digby)	33.50
Yarmouth (Via Truro)	33.50

Low fares between other points.
Ask any railway ticket agent.
CANADIAN PACIFIC NATIONAL

Hard Lumps Came On Her Legs

Ankles and Feet Swollen with Rheumatism

Rheumatism sent this woman to bed with lumps, swellings, and inflammation. Yet these symptoms soon disappeared, as they always will do when the root cause is removed. This letter tells you the method she used:—

"I was taken ill with terrible rheumatic pains in my legs. They were badly inflamed, swollen, and they were partly covered with red, hard lumps. To put my foot down to the ground was agony. After I had been in bed for 16 days, suffering agony all the time, my husband said, 'You can't go on suffering like this, let us try Kruschen Salts.' He got a bottle, and almost from the first I felt benefit. Before long, I was completely relieved — swellings, inflammation, and lumps all gone—and I am up again and doing my housework."—(Mrs.) E.L.

Do you realise what causes a good deal of rheumatic pain? Nothing but sharp-edged uric acid crystals which form as the result of sluggish eliminating organs. Kruschen Salts can always be counted upon to clear those painful crystals from the system.—Advt.

OBITUARY

MRS. ELIZA McBRIDE.

(Examiner Correspondence.)

CENTRETON, June 22. — The oldest resident of the village passed peacefully away at her home on Wednesday afternoon in the person of Mrs. Eliza McBride, who had reached the age of 90 years. She was born in Haldimand Township, and was a lifelong resident of Centreton. She was the last surviving member of her family. She was a daughter of the late Mr. and Mrs. Henry Prettie, who were of Irish descent. Mrs. McBride had led an active life until about eight weeks ago when she broke her hip. She was a mother to the community, and was known best as Aunt Eliza by all. She was well loved by many; all were welcomed to her home. Many a helping hand she had given to those in need, and took a keen interest in those about her. She never seemed to grow old and was a friend to the young people. She led a quiet home life, but great was her faith in her Master. She was a member of the Methodist (now United) Church. Her husband, the late William McBride, passed away many years ago.

The funeral service was held at the United Church on Friday afternoon, Rev. H. W. W. Bromwich and Rev. P. H. Neville, former minister, officiating.

Left to mourn her loss are one son Stanley McBride, Deputy-Reeve of Haldimand, and seven daughters, Mrs. John Honeywell, Centreton, Mrs. Archie Lamont, Winnipeg, Mrs. Cyril Beaumont of Calgary, and Thomasena, Georgenia, and Jean, all at home, and Mrs. Charles Blogett, Centreton. One daughter, Mrs. Mitchell predeceased her about 30 years ago, and a son John four years ago. There are also eighteen grandchildren and three great-grandchildren and several nieces and nephews.

The remains were laid to rest in the family plot in Centreton Cemetery. The pall-bearers were her six grandsons, Gordon and Thomas McBride, Billy and J. D. McBride, and Henry and Vernon Honeywell.

ALEXANDER COFFEY

(Examiner Correspondence.)

CENTRETON, June 22. — Word was received of the death of Alexander Coffey, of Rochester, N.Y., who passed away at the home of his daughter, Mrs. H. S. Chapple of that city on Tuesday. The deceased was in his 84th year. And was born in Centreton on the William McBride farm North of the village; his boyhood days were spent in the village. In 1876 he married Mary Eddy and resided at Eddystone and in 1892 the family moved to Honeoye Falls, N.Y., where all are still living within a twenty-five mile radius.

This is the first break in the family, in November Mr. and Mrs. Coffey celebrated their 60 wedding anniversary.

He is survived by his wife and three daughters, Mrs. H. S. Chapple Honeoye Falls, Mrs. H. F. Chambers of Honeoye Falls and Mrs. Warren of Canada, and five sons, Thomas of Fairport, William, Fred and Roscoe all of Rochester and Jay of Fairport, one brother John of Castleton and one sister Miss Lizzie Creighton of Eddystone and 14 grandchildren and several nieces and nephews.

The funeral service was held from the home of Mrs. H. F. Chambers, Honeoye Falls, N.Y., on Thursday, Rev. John Buyer of Honeoye Falls Presbyterian Church officiating. The burial took place at North Bloomfield Cemetery.

The pallbearers were the five sons and Mr. Warren a son-in-law.

AGNES LOUISE HAWKES.

(Examiner Correspondence.)

APSLEY, June 22. — The funeral of Agnes Louise Hawkes, who died in Nicholls Hospital on Saturday after a somewhat protracted illness, was held at St. George's Church, Apsley, on Monday afternoon. A short service was held at the family residence in Chandos, during which Mrs. Russell Campbell sang "The Home of the Soul," the funeral cortege then proceeding to St. George's Church. The service was conducted by the Rev. F. C. McMulkin and the sermon was preached by the Rev. C. A. G. Spence, who also said the prayers of committal at the grave.

The pall-bearers were: Messrs. C. Caverley, George Campbell, Tom Mahoney, W. Quigg, Jerome Campbell and James Downing.

The deceased's husband, Charles Hawkes, predeceased her only three months ago. The late Mrs. Hawkes graduated from Queen's University, Kingston, in 1896, and for nearly twenty years taught school in Chandos. Her many estimable qualities won for her the affection of a large circle of friends, by whom she will be greatly missed. Her college gown was placed in the casket with her body. One brother, James Campbell of Rose Island, and one sister, Mrs. Henry Hubble of Colborne, survive her.

Among those attending the funeral from a distance were: Mrs. Grant, Dummer, Mr. and Mrs. Blewett, Bridgenorth, Mr. and Mrs. Puffer, Lindsay, George Campbell, Castleton, Mrs. Henry Hubble and Miss Christina Hubble, Colborne, Mrs. C. Caverley, and Clinton Caverley, Bowmanville, Mr. and Mrs W. B. Quigg and Miss Mary Campbell, Toronto, and Mr. and Mrs. D. Menogue, Indian River.

DO YOU EVER HAVE THAT "ALL-GONE" FEELING?

"You needn't—not if you follow the lead of the millions who know the health value of Eno's "Fruit Salt". Just about nine times out of ten, physical disturbances are caused by some form of constipation. Incomplete elimination causes headaches, dizziness, nausea, sour stomach and many other minor and major ills. Strong purgatives—harsh mineral salts, of which Eno has no trace, are likely to do more harm than good. A dash of Eno's "Fruit Salt" in a glass of water morning and night soon gets at the source of the trouble. Eno safely rids the intestines of those toxic poisons which slow a man up and make him miserable. Doctors prescribe Eno and take it themselves. It is both effective and safe —for young and old. Eno is pleasant-tasting, acts mildly — a simple, natural way to good health. Life today calls for Eno's "Fruit Salt". Order a bottle from your druggist now. Handy size 50c: Household size, 85c.

A Tremendous Catch

BRANTFORD, Ont., June 22.—(CP)—Clayton Warner was fishing in the Grand River when he got a tremendous catch, so big he couldn't move it. So he tied his line to a tree and dove to the bottom. He found he had hooked a big truck tire. It was in such good condition, he showed it to police. Police found it was stolen and Warner will likely get a reward.

I.O.D.E. Garden Party

A cool place during Tuesday afternoon's wearing heat was the 57th Regiment Chapter, I.O.D.E.'s annual garden party at the home of Mr. and Mrs. H. Dodds Engleburn avenue. Towering trees with heavy foliage threw the wide lawn into shadow and from the adjoining broad Otonabee river came a strong breeze. At TOP are some of the ladies responsible for the success of the event. From left to right they are Mrs. F. J. Frape, treasurer; Mrs. R. G. Cottrell, second vice-regent; Mrs. R. E. Clarke, regent; Mrs. H. Dodds, first vice-regent; Mrs. W. Gordon Hall, past regent. A fashion show added a woman's touch to the party. At CENTRE is Joan Eldred, well chosen to model bathing suits. BOTTOM shows a party of four enjoying the afternoon, seated on the Otonabee's banks. (Examiner Staff Photos.)

CENTRETON

Mr. and Mrs. R. Webb and Misses Roberta and Mabel Webb, Mrs. H. McAulay, and Bruce and Mrs. Wright, and Beverley Jackson, Miss Betty Jackson, Mr. and Mrs. T. Wilton, Wilbur Wilton and William Wilton and son Thomas of Roland, Manitoba, held a re-union with other relatives at Victoria Park, Cobourg, on Saturday.

A baptismal service will be held at the United Church on Sunday, June 26, at 11 a.m.

Mrs. S. Coffey, Mr. and Mrs. A. Coffey and Mrs. Waywell attended the funeral of the late Mrs. Mark Noble at Coldsprings on Saturday.

James Baxter and sons James and John spent Sunday with Mr. and Mrs. Floyd Batchellor and family.

Mr. and Mrs. Clayton Joice and Shirley of Eddystone spent Sunday with Mr. and Mrs. Roy Merriam.

Real Estate Drops

SANTA PAULA, Calif., June 22 (A.P.). — Real estate is dropping hereabouts—nine feet to be exact. When hay baling crews arrived at a 4½-acre tract for work yesterday, they found the field had sunk so far they were unable to get equipment on to the property. Possibility that the roof of a subterranean cavity had collapsed was suggested by H. R. McConnell, soil conservation service engineer.

CHILD-MOTHER DIES.

PERU, Ind. — A healthy, cooing six-pound baby girl lolled to-day in a hospital crib here, but its child bride mother was dead. Fourteen-year-old Mrs. Florence Keller Lahee, wife of a Peru basket factory worker, died last night after giving birth to the child by a Caesarian operation.

Looking Back
On This Date

On this date, June 22, in 1869, Lord Lisgar, then governor-general gave the royal assent to a bill which ended the shameful spectacle of public executions of crim- in Canada. Although this horror had been continued from the French regime through successive stages of British rule, there had been little change from the primitive idea that the way to prevent crime was to punish as publicly as possible. It is true that during the later years these public executions had been confined to the front of the prisons, instead of being held in the market squares or other places of public gathering, such as the Citadel and the Plains of Abraham at Quebec, where despite appeals of the clergy, the morbid would gather to watch the gruesome event.

Fred Williams

Opinion, however, gradually grew that public executions tended more to encourage than to halt crime, with their added opportunities for public drunkenness and rowdyism, and after the hanging of Patrick Whelan, the assassin of Hon. Thomas D'Arcy McGee, at Ottawa February 11, 1869, it reached such proportions that Sir John Macdonald, as minister of justice, passed through parliament the bill which became 32-33 Victoria, chapter xxix. This stipulated that death sentences were to be carried out within the precincts of the prison in which the doomed man was confined, and that only the sheriff, the jail surgeon and "such other persons as the sheriff would require," would be permitted to be present.

Of recent years there has been a tendency to refuse reporters access to executions, and we are now spared the unpleasant details of what happens on a judicial scaffold. Which is as good for the reporters as for the public. I saw one execution at Montreal over 50 years ago, and never wanted to see another. Once was, indeed, enough.

It had no connection and no significance, but it is a coincidence that both Wilfrid Laurier and Robert Laird Borden were knighted on a June 22, the first in 1897, the latter in 1914.

The Stars Say . . .

By GENEVIEVE KEMBLE

For Thursday, June 23

A fairly lively day is presaged from the predominant planetary configurations. There may be rather surprising but not entirely profitable transactions, except in connection with writings and renewal of contracts. An undertone of intrigue or subtility prevails in all relations, calling for circumspection, particularly in private affairs or intimate associations. Romance or sentimental situations may have a tendency to complicate matters or cause perplexity.

If This Is Your Birthday.

Those whose birthday it is face a year in which subtle, intriguing or complicated situations may cause much confusion and uncertainty. Although new contracts, agreements and all pertaining to writings might prove profitable, yet there is need for vigilance and wise management.

A child born on this day may be keen, lively, adventurous and romantic, with talent for the unusual and leanings toward the unorthodox, which may precipitate it into peculiar situations or intrigues. It may be a money maker, but funds will not "stick to is fingers" very long.

Story Fails To Click

SUDBURY, Ont., June 22—(CP)—An overworked story failed to click on the third telling, so Arthur Giroux to-day was serving a jail sentence here. Leo Gagnon, first up, told the court he just wanted to go to North Bay, and was released. Arthur Gill ,also charged with vagrancy, asked for a chance to go to North Bay and got it. When Giroux made the same request everyone laughed, except Giroux. He got 10 days in jail.

RAISES ON BOTTLE

CHATHAM. — Two pomeranian puppies are doing well here as bottle babies. Their mother died soon after their birth but Paul Gerber, their owner, has brought them along nicely through bottles and nipples.

27-Pound 'Lunge Hastings Catch

HASTINGS, June 22. — Mrs. J. H. Fisher of Rittman, O., proved she is not only Fisher in name, but is a capable fisherman. Six hours after the 'lunge season opened she hooked a 27-pounder in the east end of Rice Lake. Mr. Fisher who was with her helped land the big fish. By actual weight and measurements the fish was 27 pounds, 48 inches long, and 19 inches in girth. A pikie minnow was used as bait. Mr. and Mrs. Fisher have been coming to Hastings in the summer months for some years. They are staying at Henry Scriver's cottage.

Mr. and Mrs. G. L. Milne and sons Bush, Bill and Fred, of Struthers, O., were successful in making a fine catch in the Trent east of here. They caught three 'lunge, 18, 11, and 8 pounds respectively, and 20 pickerel for their day's catch on Monday. They are on their first trip to Canada, and are staying at Old Orchard Beach, operated by Bert Preston, two miles east of here.

Messrs. E. Logue and M. Burnett of Greenville, Pa., caught a 12-pound 'lunge and 12 pickerel, the largest being 7½ pounds, for their Monday catch in the Trent west of here.

George Wilson and party of Rittman, O., caught 20 pickerel and a 5-pound 'lunge at Rice Lake on Monday.

It takes eight sheep to string a tennis racket, declares a London expert.

A WEALTH OF INFORMATION

Every business has its own particular problems, and those who guide business enterprise over the road to success must accept the responsibility of making decisions. This bank, in serving Canadian business for 82 years, has accumulated a wealth of experience which many business men have found helpful.

THE BANK OF TORONTO
Incorporated 1855
7DWF

An incredible show—in a theatre cut by the hand of Nature! Feel the thrill of walking **under** the world's greatest cataract. Sail close to the roaring white falls. Explore the cool Glen with its mysterious pot-holes, or the Dufferin Islands with their sparkling cascades. Every minute—every step—is filled with interest at Niagara. You can swim, golf or ride horseback, too, or visit historic spots without number. This Saturday, June 25th, will be a day of special interest.

The Bach Choir of Hamilton

under the direction of Dr. Graham Godfrey will render a promenade concert in the picturesque Oakes Garden Theatre.

Plan to spend this week-end at Niagara. Dine at the Parks Commission Restaurant. Hear the celebrated Bach Choir in one of the most beautiful natural settings in the world. Complete a perfect day of thrills and enjoyment by viewing the illumination of the Falls.

The Niagara Parks Commission of Ontario

Visit Niagara
NIAGARA FALLS ONTARIO

JERRY ON THE JOB — HE'S A GREAT IDEA MAN — by HOBAN

AND "GRAPE-NUTS" FLAKES HAVE ALL THE NOURISHMENT OF SUN-RIPENED WHEAT AND MALTED BARLEY. TRY YOUR OLD FRIEND GRAPE-NUTS IN THIS DELICIOUS NEW FLAKE FORM. ASK YOUR GROCER FOR A PACKAGE OF THE NEW DOUBLE-FLAVOR "GRAPE-NUTS" FLAKES
GET THE RED & WHITE PACKAGE FROM YOUR GROCER TODAY
GF51B

The Examiner

The Peterborough Examiner, published each evening by Peterborough Examiner, Limited. Office: Hunter and Water Streets, Peterborough, Ont.

Subscription Rates: 15c per week in City of Peterborough delivered by carrier; $6.00 per year by mail to outside points.

Members: Canadian Press; Audit Bureau of Circulation; Canadian Daily Newspaper Association; Empire Press Union; Ontario Provincial Dailies Association.

H. L. GARNER, Managing Director.
A. R. KENNEDY, Managing Editor.

TELEPHONE 1600.
Private Branch Exchange to All Departments.

WEDNESDAY, JUNE 22, 1938

Pointing At Germany

A special Federal Grand Jury sitting in New York dealt bluntly with the work of the German spy activities in United States. The word "spy" of course is not the one used in official language where they refer to it as espionage.

United States had developed a new pursuit plane, said to have been the fastest machine in the world. The plans for that machine were stolen and are probably in Germany today.

The U.S. Army and Navy radio telegraph and telephone procedure book was also stolen, and it was highly regarded because it contained all the secret codes.

There were eighteen persons named as having been engaged in work of that nature, but only four of them are in United States at present; the others have returned to Germany.

As a rule when official action is taken to head off or bring to light foreign espionage the name of the offending nation is not mentioned, but in this case the Grand Jury said plainly and definitely it was Germany, and Germany and United States are on the basis of friendly nations.

The espionage system is not confined to Germany. Other governments maintain similar agencies, and their continued operation is evidence that nations have little confidence in each other. It is also a fact that this sort of work plays a major part in keeping alive the feeling that some other nation is planning extensive military movements against which other nations will be forced to protect themselves. We know of nothing else which fits in so nicely with the desires of the relatively small group of people in the world who wax fat from the building of new and greater and more deadly armaments.

The finding of that jury in New York has been expressed in terms which are admittedly blunt. A great deal of the courtesy and gentle wordage in which such messages are often enough couched has been taken away in its entirety and the official finger has been pointed straight at Germany. United States may prefer to go its way separate and apart from the rest of the world, but each day brings its own new evidence that other nations are much alive to the fact that United States is very much part of the world.

Should Attend To It

Royal Commissioner Fred H. Barlow, K.C., has submitted a report after making an investigation into the conduct of the Homewood Sanitarium in Guelph. Although a number of other matter were mentioned during the taking of evidence, the central point in the proceedings was the case of Angus McIntosh, a man from Montreal who claimed he had been forcibly detained in the institution and had been improperly taken there in the first place.

So it is that one would look at the finding of the commissioner and his recommendations on that point, and it is worded in this way:

"That legislation be passed providing sufficient safeguards to prevent any patient being detained in a private mental institution at the will of relatives or others."

"That the committal of a patient to a private mental institution be placed under the control of the Department of Health."

"That an officer of the Department of Health inspect each private mental institution at stated intervals to be fixed by the Minister of health."

This paper believes that all these recommendations should be adopted and incorporated in the laws of the province for the regulation of private institutions dealing with mental cases. If there is one condition which people might well have cause to fear it is that an individual might be sent to an institution by relatives who for reasons of their own desired to have him indefinitely confined. And that of course is taking a person's liberty away, and the liberty of the individual is something on which we place a rather high value in this country. And rightly so.

Our regulations should be made so plain and so readily workable and so well and generally understood that there would be no danger left of an individual being sent to a private mental institution from a wrong motive. Admission should be as well regulated as admission to our provincial institutions.

Ladies Prefer Scrubbing

The Examiner's Campbellford correspondent tells of a meeting of the Seymour West Women's Institute at which the ladies present answered the roll call by replying to the question "The Work I Like Best." There were 62 present at that meeting and we are informed the majority selected scrubbing as their favorite occupation.

We read the report twice and there is no mistake in it. Scrubbing received the majority vote, and it can be regarded as a free and outspoken expression of opinion and preference. The ladies attending could have said anything they liked; could have mentioned making baking powder biscuits, sitting in the shade on the side porch and shelling the peas, setting the table or washing the dishes, doing the mending or darning the socks. But no—the majority replied in favor of scrubbing.

How far that belief holds we do not know. The very word smacks of action, direct and effective, it tells of a desire for cleanliness and a willingness to launch a frontal attack on anything which appears to be soiled or which by its appearance gives evidence of falling inside the catgory of things which offend the eye or might possibly give refuge and asylum to germs and such like.

It does seem to indicate that the spirit of the pioneer lives in Seymour West. There is no expressed desire on the part of the ladies for a life of ease; it seems they have not slipped in the least. Now and then we come across something which seems to express the feeling of the times and the age in which we live. We admit being a trifle surprised but none the less pleased to find the majority of the ladies offering testimony that they actually preferred just to scrub.

Paying Interest

The auditor of York Township has been indulging in what is a rather popular procedure—breaking down the tax levy and showing where the tax money for the year 1938 is actually being spent.

Education receives 24.34 per cent. of the total, but the money required for paying interest amounts to 36.25 of all the tax money for the year 1938.

If that statement is correct just as it stands then it indicates a serious enough state of affairs. It means that of each dollar the taxpayers contribute only 63.75 cents is effective in meeting the current expenses of the municipality. The rest of the dollar is going to carry existing debt.

It is probable enough that this particular community passed through the stage of rather rapid development where population was increasing rapidly and where there were unusual demands for all the services which a community can provide via the route of borrowed money. It was like a great deal of instalment buying being done at once with the idea of paying for the goods in the future. If that statement is correct about 36.25 per cent. of all tax money going for interest payments then that would be a poor invitation to a prospective citizen to enter the community.

An Opportunity To Learn

The Kiwanis Club of Peterborough intends to build a model home. The site has already been selected, and it was considered advisable for members to have a little ceremonial when ground was broken for the new building. That of course is often done; the Mayor might have been asked to take a spade and turn the first sod—that is if there were sod to turn.

The Kiwanians decided on something a little more intimate. The members gathered while the president of the club, L. J. Pettit and Dr. J. J. Craig laid hands on a scoopshovel. At the business end of the shovel there was a team of horses attached. The Examiner camera man was present and took a picture of these two gentlemen, each of whom laid a hand on a handle of the up-ended scoopshovel. The picture was fine we thought; it gave that intimate touch which showed that the members themselves if necessary would gladly proceed to gouge holes in the ground for foundation purposes, or would go willingly scampering about bearing planks and kegs of nails.

Both Dr. Craig and Mr. Pettit should know that one man is supposed to operate a scoopshovel. The picture shows them with either a surprised or slightly perplexed look as though they did not know exactly what next to do with the thing. They should follow in person the operations of this very necessary device for several hours and learn exactly how it operates and what it does. They would have the satisfaction of wrestling in person with mother earth and learn with what effort sections of terra firma are dislodged. We believe the deeper they delved into the hole they were making the greater would become the sum total of their knowledge. With knowledge so gained they could speak with persuasion and conviction regarding the joy and worth of erecting a model home. When it is finally brought to completion and gives shelter and comfort to some happy occupant it would be possible for the gentlemen to walk past in the evening and point with pride to evidence of their craftsmanship.

Toronto Not Moved

It seems that people who live in Toronto do not possess any desire to pay for atmosphere. There has been an auction sale going on at Chorley Park, the home for years of our Lieutenant-Governors, and all the goods to be offered for sale were catalogued, and into the catalogue there was brave effort made to write what one could call atmosphere. There was a hat-tree, a mahogany affair, hand carved, and it was disclosed that once the Prince of Wales had hung his hat there, but it went for $10.50. There was a long linen tablecloth and the atmosphere connected with it was that the Duke of Kent had at some time or other eaten off it. But in spite of its length and in defiance of its atmosphere it sold for $8.50.

In the list of things there was an adjustable book rack for those who desire to read without holding the book in the hand, and the atmosphere surrounding this contraption centred in the fact that Lloyd George had made use of it. Some person made bold to bid $2.50 and came into possession.

The Queen of Rumania was said to have slumbered beneath a pink bedspread, or if she were fussy it may have been she turned it down before retiring. (The young lady in the woman's department of this paper says that should be always done.) Such atmosphere as that was counted on to spur the Toronto folk to greater heights, but the bedspread we learn was sold for $3.50.

We fear that Toronto which boasts of being the cultural centre of the province, is slipping. It is being gripped by the gross mercenary spirit of the age which sees value only in an article which has been stripped of the lure of tradition and the atmosphere shed by the notable personalities which have moved near to it in the past. A duke or a prince may have shined his boots on a kitchen chair in Toronto but to the folk at an auction sale it is but another kitchen chair. The material age is weighing down heavily upon our provincial capital.

NOTE AND COMMENT

The fact that lunge are being caught within the city limits is just another example of the fact that Peterborough has something for everybody.

They keep on asking the question—How far can taxation go? The answer seems to be another question—How much has the taxpayer got?

It is all very well to say that Canada's revenues in the last year have been the largest in history. That only means of course the country has paid the largest tax bill on record.

The wind blew so hard in Saskatchewan that it moved a 3000-pound tractor 20 feet. The story would have been more complete had it stated if the tractor went in the direction its owner desired.

Toronto and Baltimore have been tied for the cellar position in the baseball world, but our sports editor likes Toronto so much that he prints Toronto's name first in the humble group.

Now that the question of stalls in the restaurants has become a live issue for the moment it is interesting to note that 20 years ago it was being complained that the bylaw banning stalls was not being enforced.

Toronto Board of Education is still arguing about a ruined pair of trousers. Evidently some of the members are afraid that if they do anything to have the garment repaired or replaced they may be unseated themselves.

Department of Agriculture is looking for 42 carloads of infected Virginia potatoes that have been circulated in Ontario. They presumably want to catch the offending tubers and have them inoculated.

Now that Oshawa's beverage rooms are kept open an hour later to compete with bootleggers the police have declared war on the illegal sellers. If the second step had come first the first might not have been necessary.

The unpaved portion of No. 28 Highway between Peterborough and Apsley needs an application of dust-laying material. We are glad to have visitors and tourists coming in here but our enthusiasm ought not to take the form of greeting them with a cloud of dust.

Dr. Telford, C.C.F. member for Vancouver East, announces he intends to resign to force an expression of public opinion on the Government's attitude toward Vancouver's unemployed. That sounds like the start of a hectic by-election.

NEIGHBOR

(By A. R. K.)

¶ When I was young how well I knew, the life and deeds of Dave McStew, he farmed broad acres there; no man knew more than Dave McStew, folk talked of all the things he'd do, his failures too were rare.

¶ If cows took on a choking spell, then all the folk began to yell, they knew not what to do; then one was sure to ride away, and then you'd hear some person say, he's gone for Dave McStew.

¶ When horses limped or had the heaves, and couldn't pull a load of sheaves, they sent for Dave McStew; he'd fix up blisters for the beast, heaves never bothered him the least, he'd patch them up like new.

¶ When little pigs got spots of brown, and looked like how they got run down, they sent for Dave McStew; and to his sayings they paid heed, when he would doctor up their feed, and they'd recover too.

¶ Dave knew just how to trim a sheep, fixed mower knives so they would reap, knew how to graft a tree; I've seen him on a busy day, when something broke when hauling hay, carve out a whiffletree.

¶ It made things pleasant all around, when Dave McStew came on a bound, for he was strong and thin; it seemed to give him joy indeed, to find the neighbor man in need—then do good turns for him.

His Question Not Answered

(From Parliamentary Debates)

Mr. BLACKMORE: The suggestion of the hon. member for Kootenay East (Mr. Stevens) causes me to point out that in my judgment we shall never get the economic life of this country on a stable basis until we introduce from one end of it clear to the other the principle of the just price.

An hon. MEMBER. HOW?

Mr. BLACKMORE: First of all, go to work on it; realize it has to be done. Then, probably call in those who know how to do it. There has been no evidence so far that anyone has attempted to do it, and the farmer is being destroyed. It is the same in Ontario as in other parts of the country. I do not wish to labour this unduly, but the words of the hon. member for Kootenay East are absolutely true, and this situation ought not to be.

I have come to the point where I should like to ask the Minister of Agriculture three or four questions just to get clearly in mind the point of view of the Department of Agriculture. I am not sure this is the right place to ask these questions, but the first one is this:

What is the purpose of the Department of Agriculture in the Dominion of Canada? Is it here to increase the agricultural output in Canada, or is it here to increase the farmers' prosperity and stability in Canada, or is it here to improve Canada's agricultural possibilities? I believe that if we can definitely answer these three questions to start with, we would be on a basis from which we could go forward.

The next question which ought to be asked, it seems to me, is this: Is our Department of Agriculture primarily concerned with producing Canada's needs or the world's needs?

An hon. MEMBER: Both.

Mr. BLACKMORE: A very sound answer came from the other side of the house—both. That is also my opinion. If that is the case, it helps us to direct our agricultural thinking. I come from an agricultural constituency, and I am deeply interested in these questions, as I know all members are. My province is primarily an agricultural province, and my constituency is an agricultural constituency. I have said several times already in this house that unless something is done to regulate the situation for the farmers in my constituency, then we are destroying the agricultural life of my constituency, which ought not to be. I think everyone will grant that.

I propose to ask several other questions after a while. I do not want to be too truculent, but the time has come when the farmer's voice must be heard, and attention must be paid to it. Otherwise we must frankly acknowledge that in this Dominion of Canada the agricultural industry no longer counts, that it is a secondary consideration. Once that is acknowledged so that everybody knows it, well enough. Then we shall all know how to act; then we shall all know what to do. We shall all know that it is not wise to stay any longer in the western provinces, that we had better move to Ontario and Quebec where the industries are.

Miss MACPHAIL: Mr. Hepburn will look after you.

Mr. BLACKMORE: We shall have to move east. That is how many people from the agricultural areas are feeling. While we do not want to have anything unpleasant, I think probably the time has come when there ought to be a show-down. That is how the farmers are feeling. We are pretty much with our backs to the wall. It is practically impossible for us to move across the line into the United States as tens of thousands of farmers have done, and it is rapidly becoming impossible for us to live on the farm. If we leave the farm and move into the cities, we face a life of misery, and we have much the same situation to face as those boys in Vancouver of whom we were speaking yesterday. While I do not want to precipitate anything unpleasant, I would ask the minister, as man to man—I know he is as deeply interested in the farmers as I am—

An hon. MEMBER: More so.

Mr. BLACKMORE: You must not say more deeply interested. You can think it, and say it if you want to be wrong. But the minister comes from the west and is a westerner with me. He is interested in the west, first, as the west itself. Second, he is interested in it because of the part the west can play in making Canada a great and happy country, and that is the attitude we all have.

I have asked very few questions on the estimates, but if I could get an answer from the minister to the questions I have put, I have several others.

Mr. LENNARD: Ask them.

Mr. BLACKMORE: I have asked several already, and they will take some answering. First, what is the purpose of the department Is it to increase the agricultural output of Canada?

Mr. ILSLEY: If I my be allowed, I move, Mr. Chairman:

That under vote 483, supplementary estimates, subsidies for cold storage warehouses under the Cold Storage Act, there be added: "and special grant to the Temiskaming Producers' Cooperative, New Liskeard, Ontario, $1,050.

A Bit of Nonsense

WEEK IN, WEEK OUT

Squire: "So I hear you've married, George."

Ould Garge, who had astonished the village by getting married: "Ay zur, I always vowed I'd ne'er wed till I'd a reg'lar income, week in, week out."

Squire: "Indeed, George, and so you've got it at last?"

Ould Garge: "Ay, zur. I started drawin' me old age pension last Friday."

NEA

"Oh, what a break," said little Willie to a chum, "mother has just found her busted vase. I was scared waiting for her to cool down. She got a stick and then in walked the minister."

CAUTION

"Before I write out a cheque, what size wad of notes do you think would fit nicely into this handbag?"

—Humorist.

• What Is the Cost of This House?

(Ottawa Journal)

THERE WAS AN interesting little discussion on low-cost homes in the House of Commons the other day. Part of it ran this way:

Mr. MASSEY: . . . some thought should be given to the question of obtaining designs for small low-cost standard houses.

Mr. DUNNING: We have that now.

Mr. MASSEY: I know we have that now, but not down to $2,500.

Mr. DUNNING: Oh, yes.

Mr. MASSEY: As low as $2,500?

Mr. DUNNING: Yes. The last competition was specifically for that class, and produced quite remarkable results.

Mr. MASSEY: But I understood there was some question whether or not the houses could be in all parts of this country for the figures estimated.

Mr. DUNNING: That, of course, will always be a debatable question.

Mr. MASSEY: A $2,500 house in Halifax may not be a $2,500 house in Vancouver. The aim was to have a $2,500 house. I fully understand that.

The discussion gives point to the experience of an Ottawa man who became interested in the Government's low-cost housing scheme. He bought the Government design of one of these cheap houses, engaged an architect to prepare working specifications and make an estimate of cost. To reduce that cost some inside work was omitted, a small garage and back steps were added, the type of construction was the cheapest permitted under the Ottawa building bylaws. The estimated cost was not $2,500 but $4,900. If say $300 were deducted as the cost of the garage, and $500 added as the price of a lot, the total would go above $5,000. This one-man housing scheme has fallen by the wayside.

The official explanation is plausible. It is said that the designs of low-cost houses under the Government-assistance plan do not mention or guarantee any cost figure. What was aimed at in the general designs was a series of houses which could be erected in many parts of Canada for about $3,000. But it is agreed that costs vary greatly. Building costs depend on such factors as the local building bylaws, climate, the price of labor and materials. Thus it is clear that the same type of house would cost much more in Ottawa than say in Vancouver Island where heating is a minor problem, insulation is less important, lumber is cheaper.

What the incident illustrates is the extreme difficulty of devising a housing scheme that will operate with reasonable uniformity in a country of such varying economic and climatic conditions. And it is clear we must be cautious in speaking generally of low-cost houses, because the dwelling that can be erected for $2,500 or $3,000 in Victoria or Western Ontario may run into a much higher figure in Toronto or Ottawa.

• Why Hospital Costs Are So Low

(By The Ontario Hospital Association)

IN REGARD to the equity of prevailing hospital rates, some interesting figures recently published in the 68th Annual Report of the Department of Health upon the operations of Ontario hospitals for the year ending September 30th, 1937, throw some light on this question.

The report shows that 172 Public Hospitals and Sanitoria in Ontario during this period spent $14,840,844.03 in providing 4,925,037 hospital days' care for 282,665 patients.

Against this figure, the income from patients amounted to $7,848,691.48, or approximately 53% of the total expenditure.

In other words, Ontario patients over the average paid only 53 cents for every one dollyar's worth of hospital care they received last year.

The average per capita revenue from patients works out at approximately $1.59 against the average per capita cost to the hospitals of $3.01.

$1.42, therefore, or nearly half of every patient's daily hospital account on an average basis, was paid for them through government or other sources.

This was not the only gift to the patients. To it must be added the millions of dollars spent in buildings and expensive equipment, which played a major part in their treatment and for which they were not charged.

The question naturally arises. "Can the public get more service for an equal cost in any other sphere of humanitarian endeavour?"

• Those Who Depend On Relief

(Hamilton Spectator)

FOR THOSE on relief who have exhausted every means of self-support and are genuinely anxious to earn their own living—and these, we are sure, constitute the majority—everything that can be done to help them over their difficulties, and to assist them to re-establish themselves on an independent footing, must be done. But any idea that such relief measures are anything more than expedients to meet temporary emergencies must be discouraged.

That there is a class which regards help of this kind as a permanent right, some of whom are indolent by choice rather than necessity, cannot be denied. The Government must, of necessity, deal with a strong hand with such as these.

The action of the local Welfare Department in bringing destructive relief tenants to time furnishes an example of the necessity for a firm official attitude. Wallpaper torn off, doors ripped from their hinges, houses "so wrecked that no one wants them," what excuse can be made for such ungrateful conduct?

The income provided relief families is little enough, no doubt; but the demand that all such wilful damage should be made good is a reasonable one. Landlords have their rights, and any situation which ignores those rights out of sentimental consideration for people cannot be tolerated by any well-regulated community.

TESTING DRIVERS

(Providence Journal)

IT IS A WELL established fact, for example, that individual drivers differ widely in their capacity to react to typical situations which arise in the course of ordinary driving, such as the necessity to stop suddenly. Machines have been devised to test driver capacity, and they are reasonably accurate. They disclose that some persons react so slowly, or have unsuspected disabilities of such seriousness, that it is unwise to permit them to operate motor vehicles. On the other hand it is often possible to correct certain driving faults which the machine discloses, and make safe drivers out of incompetent ones. It was from a background of knowledge regarding this situation that Commissioner Foote of the Pennsylvania Motor Patrol said the other day that "the answer to traffic accidents is that most people don't know how to drive and don't know it." And he said that three young men with high averages in mental examinations at the Pennsylvania Motor Police Training School are to be dismissed because they failed in tests on the intricate machine that checks their driving ability.

TRY IT ON THE JUDGE

(Winnipeg Tribune)

A RECENT legal decision in the United States has fallen upon jaded sports writers like manna from heaven. It appears that the umpire at a ball game in a West Virginia town called a strike. The batter felt differently about it, made a verbal protest and followed it up with a punch on the nose. The umpire took the case to court.

After hearing the testimony, the judge dismissed the case with the remark, "It is the inalienable right of a baseball player to get mad and have a fight with the umpire".

The judge has had his little day; but we are wondering what his reaction would be if some litigant in his court exercised his inalienable right to get mad at a decision and took a punch at the judge himself. Perhaps it might occur to the umpires' league to make a test case.

Hard To Believe How Time Flies

JUNE 22

1908: Horse belonging to the Peterborough Lumber Company is electrocuted by a live wire on George Street.

Free Methodists have concluded a successful ten-day camp meeting here.

The Centreville Presbyterian church celebrates the sixtieth anniversary of its founding.

Frank G. Hassard, secretary of the Orillia Y. M. C. A. has been chosen as secretary of the local association.

Peterborough ball club defeats Athletics 11 to 6 to strengthen its hold on first place.

1918: Complaints are voiced that the bylaw forbidding stalls in the restaurants is not being enforced.

County council decides to defer making grants to a number of societies until a later session.

A new farmers' club has been organized in Otonabee with C. Thompson of Keene as president.

Butter is selling here today at 40 cents a pound while eggs are offered at 43 cents a dozen.

It is announced that registrars under thenational service act will call at the homes of folk who are physically unfit to get out to register.

1928: Deputation from Peterborough Exhibition asks county council for $1,500 and a grant of $800 is made.

The 3rd Dragoons have comfortably settled down in camp at Barrie field.

Rain spoils the picnic of the Cavan and South Monaghan U. F. O., many people remaining at home.

Council decides to have the accoustics of the court room improved.

T. P. Lancaster of Havelock is selected president of the Peterborough County Liberal-Conservative Association.

A Bible Message For Today . . . .

WHEN JESUS therefore perceived that they would come and take him by force, to make him a king, he departed again into a mountain himself alone.

And when even was now come, his disciples went down unto the sea, and entered into a ship, and went over the sea toward Capernaum. And it was now dark, and Jesus was not come to them. And the sea arose by reason of a great wind that blew.

So when they had rowed about five and twenty or thirty furlongs, they see Jesus walking on the sea, and drawing nigh into the ship: and they were afraid.

But he saith unto them, It is I; be not afraid. Then they willingly received him into the ship: and immediately the ship was at land whither they went.—John vi, 15-21.

RADIO VS. NEWSPAPERS

(International Typographical Journal)

DURING THE recent suspension of the three daily newspapers of Portland, Oregon, due to a strike of the mechanical staffs, now amicably settled, many interesting facts were forcibly brought to the attention of both buyers and sellers in that enterprising city. One of the principal ones is that radio news service does not supply a community with the kind of news service it really wants. Newspapers in Portland are more appreciated now than they have been in the past fifty years, and one would think, after listening to comment in public gatherings and on the streets that one of the greatest events in history had happened. It was also brought out, rather conclusively, that radio advertising is not responsible for bringing customers into the metropolitan area stores nor in suburban stores, because during the duration of the strike retail trade suffered a tremendous drop in business and the little merchant who seldom advertises was the one hardest hit. It is apparent that the advertising of the large merchantile establishments brings to the little merchant his customers, and that the little fellow should share his just responsibility in newspaper advertising in the future.

A HOLIDAY REMINDER

Wills too often carry a suggestion of finality when as a matter of fact they require periodic revision. Births, deaths, changes in business, in assets or in a residence, your children's marriages, may at any time make a Will at least partially obsolete. ¶ In the consideration from time to time of any changes in your Will the officers of the Toronto General Trusts, through long familiarity with estates matters, can give you practical assistance. They will be glad to estimate the probable amount of your Succession Duties and to explore the effect on your plans of recent changes both in law and taxation with you or in collaboration with your solicitor. ¶ Inquiries or consultations place you under no obligation.

Make your holidays the happier by first seeing your solicitor about any necessary changes in your Will.

THE
TORONTO GENERAL TRUSTS
CORPORATION

ONTARIO OFFICES: TORONTO, OTTAWA, WINDSOR

Assets under administration $237,000,000

News and Views of Recent Happenings in the British Isles

KICKED DOCTOR, STONED CAR MISPLACED LOVE IS BLAMED

Widow Is Given Two Months for "Intolerable Persecution"

IS CALLED MENACE

Chesham, Buckinghamshire. — A 33-year-old widow, Mrs. Lily M. Gunnell, sentenced to two months' imprisonment for persecuting Dr. William Lawrence Johnson, of Chesham, was alleged to have—

Struck him in the face, making his nose bleed; kicked him on the shin; broken a window at his house; and thrown a stone at his car.

Mrs. Gunnell pleaded guilty.

Dr. Johnson's wife alleged that Mrs. Gunnell made a murder threat when she broke the window.

Mrs. Gunnell denied this, saying what she said was that if she was sent to prison, she would get a gun and shoot them.

The chairman of the bench, W. F. Lowndes, described Mrs. Gunnell as a danger to the public. He directed that ehr two children should be looked after.

H. C. Dickens, who appeared for the Medical Defence union, said it was with the greatest reluctance that Dr. Johnson took the proceedings, but there was no other way of stopping the intolerable persecution which had been going on for several months.

He drew attention to a number of letters alleged to have been written by Mrs. Gunnell to the doctor, and said one contained threats, one contained a treasury note, and one contained the phrase, "Hell hath no fury like a woman scorned." It was a case of misplaced infatuation.

After Dr. Johnson had given evidence, Mrs. Gunnell tried to go across the court to him, but was restrained.

She exclaimed, "I hope the doctor is provided with a pair of white wings, which I am sure he deserves."

SEEK MINIMUM PAY FOR BAR EMPLOYEES

London — A five-and-a-half-day week and a weekly minimum wage for all public house bar workers in London is one of the points of a program of new conditions which the bar workers' trade committee have issued.

They also want to establish a registration scheme so that workers from other industries shall be "debarred" from entering the industry during periods of unemployment.

LOSES $3,000 YEARLY BY HER MARRIAGE

Second Husband Is Precuniary Advantage, British Court Holds

London—Should a woman, receiving £500 ($3,000) a year from the husband she divorced, continue to receive the same sum when she remarries?

Mr. Justice Bucknill considered this poser in the divorce court—and decided that the answer is "No."

"A second husband is a pecuniary advantage," he ruled.

He was giving reserved judgment in a case in which Hew Brazier Perkins appealed from the dismissal of his application to vary the maintenance of his former wife, Millicent Brenda, whose decree nisi against him was made absolute in February, 1934.

The following March an order was made by consent for the payment to her of £500 per annum by Mr. Perkins, but in November 1934, she married Captain Reginald Bagshot of the Royal Marines, and Mr. Perkins asked the court to reduce his alimony. This the registrar had declined to do.

Mr. Justice Bucknill said there was no rule of the court laying down how her late husband's pocket stood affected when a wife, receiving alimony, married again.

Mr. Perkins had a gross annual income of £3,000 ($15,000), but Mrs. Bagshot was now saved the expense of maintaining a separate establishment.

Making the test that a second husband was a financial asset to his wife, the judge allowed the appeal, and reduced the first husband's payment to £350 ($1,750) per annum free of tax.

GIRL FALLS INTO THAMES

Overbalances When Leaning on Victoria Embankment Parapet

London—Rita Curbason, aged 17, in London for a short holiday, leaning on a parapet on the Victoria Embankment, overbalanced and fell in the Thames.

Philip Gibbs of Tollington Park, N., jumped to her rescue. Both were picked up by a tug. Rita, who lives in South Shields, was taken to Charing Cross hospital.

MARQUIS' HOME ROBBED

Two Jailed 14 Months for Receiving Goods

Reading—Miss Elizabeth Saphir, aged 19, was acquitted at Berkshire assizes, Reading, of receiving goods stolen from Easthampstead House, the Marquis of Downshire's home at Bracknell, Berks.

Mr. and Mrs. Percy Dukes, her brother-in-law and sister of Herne Hill, London, were each sentenced to 14 months in the second division for receiving.

GUARDS SYMBOLIZE COLOR AND ROMANCE OF BRITISH ARMY

Presenting one of the most colorful spectacles of the British army the Guards are shown as they go through the trooping of the color on the Horse Guards' parade. The occasion of the ceremony was the presenting of new colors to the second battalion of Guards by the King.

NUNS DIG FOR BURIED GOLD UNDER 1,000-YEAR-OLD HOME

Can't Find Treasure Sensed by Diviners, But Locate Menace to Building

ARE BADLY IN NEED

Thames Ditton, Surrey. — Under the cellars of the 10th-century Home of the Compassion of Jesus at Thames Ditton, nuns have been digging for buried treasure.

For a month, often until early morning, they have worked with the sleeves of their robes folded back, breaking through cement floors with pickaxes and digging into the earth with workmen's shovels.

Three diviners "felt" the presence of the treasure, indicated the spot where it should be found.

The Mother Superior and nuns took up floor boards in the hall, worked by the light of bicycle-lamps and candles to dig cavities 15 feet deep.

Weary and with their patients to look after, they decided they could dig no longer.

But the Mother Superior means the search to go on. It will be continued by two gardeners.

"It is a race against time. We need money urgently to keep the home going and this seems our only hope of getting it," she said.

"An Australian woman visitor who has the diviner's gift told me that there was treasure buried here.

"I brought two more diviners. All sensed the treasure and all selected the same spot where it would be found.

"We got a diviner to make a tour of inspection. He told us that he divined gold, silver and bronze lying beneath the flagstones.

"We were all excited at the time, and some of the nuns and I started digging at once. That was last November. We dug until three o'clock in the morning; but we found nothing.

"I found that deathwatch beetles had settled in the old oak beams and threatened the whole building."

The Home of Compassion was mentioned in Domesday.

DISCOVER MORE BOYS PATRONIZING MOVIES

London Committee Finds Girls Favor Libraries

Boys go to cinemas and play centres more tha.. girls, but far more girls use the public libraries.

This is one of the discoveries made recently by a London school-care committee which, in co-operation with the teachers, has been inquiring into what children do in their spare time.

Just over 58 per cent. of the girls, and 67 per cent. of the boys, were found to read in bed, but no relation between this habit and poor vision was discovered.

FISH UP 50 FIREARMS FROM SOMERSET POND

Discovery on Lonely Spot Off Road Presents Police With Puzzle

Bath—Discovery of 50 firearms, well oiled and in perfect condition, in Embrough pond, a lonely spot off the Bath-Wells road, in the Mendip hills, presented Somerset police with a puzzle.

Two anglers, Captain C. Baldwin of Green Park, Bath, and Commander E. G. Hibbisley of Ston Easton Park, owner of the stretch of water, made the find.

"We were fishing for pike in the pond and at lunch time I set a rod and left it. On returning I found that it was fast to the bottom," said Captain Baldwin.

"I could just lift it by getting over it, and inch by inch nursed the object to the surface and, putting my hands down under the water, brought it up.

"We were amazed to find it was a perfectly brand-new rifle. I went on fishing, only to haul up another."

After notifying the police, the commander and Captain Baldwin dragged the pool with a rope and hook and 50 firearms of British and German manufacture were brought up.

'BAD LUCK' STATUE IS SOLD AT LAST

Insurance Agent Parts With It After Forty Years

Blackpool—Declaring that it had brought years of bad luck, Irvin Stead, a Blackpool insurance agent living in Seabourne Ave., South shore, has sold an albaster statue of Buddha, which had been in the family more than 40 years.

The Buddha, which weighs 14 lbs., is believed to have been stolen by soldiers from an Indian temple. "And the story is told," said Mr. Stead to a reporter, "that when a Buddha is stolen the high priests meet and put a curse on all who have anything to do with it.

"We have had a succession of misfortunes. My wife and I have had bad health, relatives have died tragic deaths, and even in our pleasures something has too often happened to spoil them."

The new owner of the Buddha, a Blackpool woman, laughs at the superstition—"I think he'll bring me good luck," she says."

OWL IN LOVERS' LANE ROUTS YOUNG COUPLES

Bird With Three-Foot Wing Spread Attacked Him, Says Musician

Lydney, Gloucestershire—An owl, with a three-foot wing span, has emptied Lydney's lovers' lane of its couples.

Nightly it has attacked young lovers with its great yellowish white wings, talons, and beak.

The particular stretch of lane it haunts is a dead-end between Lydney Cross and the railway station, where the pathway is edged with tall trees and hedges, so that passers-by cannot always see the swooping bird until it is on them.

Russell Jordan, a musician, of Station Rd., Lydney, said: "The owl suddenly flew at me from behind and gashed my neck with its beak and claws."

Ornithologists here have identified the bird as a barn owl. Mr. Macdonald, assistant keeper of the bird room at the Natural History museum, South Kensington, said: "I have never heard of a barn owl attacking people, unless its nest is very close at hand." No nest has been found in Lydney's lovers' lane.

VICAR IS MODEST HERO

Lincoln.—Rev. J. L. Day, vicar of Anwick, near Sleeford, Lincolnshire, was driving along Brayford wharf, Lincoln, when he saw a child fall into the water.

Mr. Day stopped his car, dived into the river, and rescued the child. Then, without waiting to ask the child's name, he drove home.

HUSBAND'S POLICE CLUB USED BY WIFE ON 'OTHER WOMAN'

Female Spectators in Gallery Cheer as Court Binds Her Over

DENY INFATUATION

Leighton Buzzard—Reference to a "crime passionelle" with a truncheon when a police officer's wife attacked a woman with whom she thought her husband was infatuated, was made at Leighton Buzzard police court.

Women in the gallery cheered and clapped when the wife, Mrs. Lillie Emeling Turner, of Vandyke Rd., Leighton Buzzard, was bound over on a charge of causing bodily harm to Mrs. Ellen Margaret Moore.

It was stated that Mrs. Turner struck Mrs. Moore with a truncheon belonging to her husband, who had now left the police force.

Mrs. Turner gave evidence of finding her husband and Mrs. Moore together on three occasions. Once, she said, she found him under a bed and Mrs. Moore in a cupboard.

F. W. Lathom (prosecuting): You took the truncheon out for the deliberate purpose of hitting Mrs. Moore? —Certainly.

An association between Mrs. Moore and Mr. Turner was denied.

Mrs. Moore said that Mrs. Turner came up brandishing a truncheon and rained blows on her. She screamed and another woman came up, but did not help her. She had to have medical attention every day for a fortnight.

She denied that Turner was found hiding under a bed and she in a cupboard by Mrs. Turner in March, 1936.

W. G. W. Willis, defending, said that in France a plea would have been entered of "crime passionelle."

What greater provocation could there be, he asked, than Mrs. Turner carrying on for some years under scorn and contumely through her husband's infatuation for another woman.

1,000,000 TO BENEFIT

Boys and Girls Now Eligible for Sick Benefits

London.—About 1,000,000 boys and girls aged between 14 and 16 are now insurable for sickness benefit, free medical treatment, and medicines. The object of this new development in National Health Insurance is to bridge the gap in the medical care of juveniles between their leaving school and reaching the age of 16.

CARPETMAKER BUYS $4,500,000 MANSION

London. — Witley Court, the eighteenth century mansion in Worcsetershire, where the earls of Dudley lived, is to be sold by its present owner, Sir Herbert Smith, a carpet manufacturer, who acquired it in 1920.

Fire seriously damaged the mansion last September.

The herd of 200 fallow deer was sold to Mrs. Van der Elst recently.

The eleventh Lord Ward (created Earl Dudley in 1860) bought the mansion for nearly £900,000 ($4,500,000) in 1883 and lavished wealth on addtions.

NURSE PREFERS DEATH TO IMPERILLING TOTS

Clothes Afire, She Refused to Pass 12 of Their Beds

Liverpool—Because she would not run to a telephone and fire alarm when her clothing was on fire and so risk danger to 12 children whose beds she would have had to pass, a nurse received fatal burns.

The nurse, Miss Gwendoline Mary Jones, 20, whose home was at Tan Lon, Ty Croes, Anglesey, recovered consciousness before death and asked: "Are the children all right?"

"This girl gave her life for the children," said Dr. Hodgson, medical superintendent at the City hospital, Fazakerley, Liverpool, where she was employed, at the Liverpool inquest. "Accidental death" was the verdict.

BEAM LEADS TO SAFETY

Falmouth — A searchlight from the fishery protection cruiser Kingfisher (510 tons) flashed early in the morning into the upper windows of the blazing Unionist club in Falmouth and saved the sleeping caretaker's life.

Its beam wakened him, and he escaped as the flames reached his bedroom.

The club was destroyed.

'TWAS WRONG PAL

Stockport, Eng.—"Be a pal, I've had a night out," a motorist here told the policeman who arrested him for drunk driving. He was fined £5 ($25) and had his license suspended for six months.

IS JAILED FOR THEFT OF 120-FOOT CHIMNEY

Man Admits Pulling It Down and Selling Bricks

Romford—That a man felled and stole a chimney stack 120 feet high was alleged at Romford when Arthur Joseph Sayers (25), dealer, of Canning Town, was charged with stealing the bricks to the value of £40 ($200) and iron bands forming part of the stack.

He was further charged with obtaining £30 ($150) by false pretences from James Hedges.

Detective-Inspector Baker of Romford, said the stack stood in a disused brickfield in Hall Lane, Upminster, but had disappeared, and Hedges told the police that Sayers had sold him the bricks.

When Sayers was arrested, added the inspector, he admitted that he and another man had pulled the stack down and sold the bricks.

The first discovery that the chimney had disappeared was made by the agent of the owner of the brickfield when he went to collect rents from cottages adjoining the land.

Sayers was sentenced to three months' imprisonment.

HEN ATTACKED CYCLIST

Paris.—Cycling near Amiens, Ghislain Pauchaet, farm laborer, disturbed a brood of chicks. The hen flew at him and he fell from his bicycle, fracturing his skull.

SON LEFT ANNUITY TO KEEP TRADITION

Unlikely to Follow Father's Wish He Join Army or Navy

London.—The hope that a family tradition should be carried on by his grandson is contained in the will of Earl of Kitchener of Khartoum, who became second earl when his brother lost his life in H.M.S. Hampshire in 1916. Earl Kitchener died at Hoeys Bridge, Kenya.

He directed that the sum of £10,400 ($50,000) advanced to relieve his son of his marriage agreement, should be paid to Lady Broome, and that the sum of £8,000 ($40,000) should be devoted under his wife's will as therein directed.

The bulk of his property he left to his two younger grandchildren on attaining the age of 25 years, stating: "I hope my younger grandson will go into either the navy or the army. I direct that should he pass for either the navy or Woolwich £100 ($500) a year is to be paid to him."

The grandmother of the Hon. Charles Kitchener said to a reporter: "Charles is still at Winchester, and he is going to join his brother, the present earl, at Trinity college, Cambridge, this autumn.

"I rather think it is too late for him to join the navy now, and it is a question of waiting to see what the young man thinks himself about the army as a career. He is a great strapping boy six feet, three inches tall."

FOUR-CYLINDER NAME HALVED BY NOBLEMAN

Hobart - Hampden - Mercer-Henderson to Become Mercer-Henderson

London. — The Earl of Buckinghamshire has changed his surname by royal license from Hobart-Hampden - Mercer - Henderson to Mercer-Henderson. The change was announced in the London Gazette.

Lord Buckinghamshire, who is 32, succeeded his father, seventh holder of the earldom, in 1930. He is descended from John Hampden, the "Great Patriot" of the civil war, and lives at Hampden House, Great Missenden, Bucks.

He is the licensee of the Hampden Arms, a picturesque inn in the village of Great Hampden, of which his father also held the license for 45 years. Once a year custom has it that he must stand behind the bar and draw beer for the patrons.

In 1903, 15 years after he had married the only daughter of the Hon. Hew Adam Dalrymple Hamilton Haldane-Duncan-Mercer-Henderson the seventh earl assumed by royal license the additional surname of Mercer-Henderson.

Lord Buckinghamshire, who owns 6,000 acres, also possesses a house at Fordell, Inverkeithing, Fifeshire.

He is interested in the Boy Scout movement and in 1933 was among the officers in charge of the British contingent at the world jamboree at Budapest. As a youth he spent two years in Australia, where he studied farming.

FIVE GOLDEN WEDDINGS

Pinvin, Eng.—This Worcestershire village of 136 householders boasts of a woman of 76 who has worked since she was 10 and also five golden wedding anniversaries in the past five years.

NEWS AND VIEWS FROM ALL CORNERS OF THE WORLD

THINK JEWEL GANG BROKEN WHEN FIVE ARE ARRESTED

Capture by French Surete Has All Elements of Melodrama

TRAIL LONG ONE

Paris.—Diamonds stolen in London, Southampton, Amsterdam and Antwerp were found in a trunk at Oran, Algeria (French North Africa).

The trunk—in which gold ingots were also found—belonged to Antonio Rodriguez, a South American, and his wife.

They had been arrested in an Oran hotel, charged with stealing a diamond from an Algerian jeweller.

At the same time, French detectives raided a mystery house in Brittany and arrested a dancing girl named Mario Hidalgo, another girl called Joaquina Lopez, and a man named Ortez, who has a police record in Madrid.

All five arrested people are believed to belong to one international gang of jewel thieves — mostly Spaniards or South Americans.

The French Surete kept in close touch with Scotland Yard before making the round-up.

The Brittany raid was on a house at Nantes, which no one visited by day but was often busy at night.

The detectives found there a supply of passports, enabling the gang to move freely around Europe, and —in a place of honor in the main room—a large photograph of Antonio Torres, a gangster at present serving sentence in a French prison.

USELESS FARM LAND SCENE OF GOLD FIND

Rich Strike Electrifies Sleepy Old Odendaalsrust Area

Johannesburg, S.A. — Odendaalsrust and the district for miles around has wakened from the sleep of Rip van Winkle. The Orange Free State town is seething with excitement at the news of a rich gold strike made on the farm of Saint Helena.

Silas de Kock, the 43-year-old owner of the farm, has become wealthy overnight. His land was useless for farming: now it has brought him £20,000 ($100,000) already.

'SIXTY-TWO' WOUNDS 'FIFTY' AT DUELLING

Paris.—Under the trees in an old-world Paris garden Henri Bernstein, 62-year-old French dramatist, won a duel against M. Edouard Bourdet, 50-year-old administrator of the Comedie Francaise Theatre.

M. Bernstein struck aside his opponent's weapon, lunged forward, and jabbed him in the upper forearm. The cut was deep, but not serious. The umpire stopped the fight.

LAST RIDE WITH KING

London.—C. B. Byron, chief operating manager of the L.M.S. who has travelled 17,795 miles with Britain's monarchs, made his last ride with the King and Queen. He has retired.

WOMAN ARGUES CASE BEFORE PRIVY COUNCIL

Noni Horton of Australia Loses Appeal in Land Case

Sydney, N.S.W. — Noni Horton travelled 12,000 miles, from Sydney to London, to argue an appeal to the judicial committee of the privy council but lost her 37th case.

Miss Horton, however, was complimented by the committee for the manner in which she argued that she should benefit, under a promise, from the estate of a wealthy sheep farmer whom she nursed through a protracted illness. The estate was worth £30,000 ($150,000). Her claim was barred under a law of Charles II's reign which provides that all contracts relating to land must be in writing.

She claimed it was a question of whether there was evidence of intention to enter into a binding contract. And after she had been speaking and reading from authorities for two hours a member of the committee, Sir George Rankin, offered to read a judgment for her. When the statement ended Lord Wright said the court was prepared to go through her papers and consider all the points raised. But the judgment was against her.

MILLION PILGRIMS ATTEND

Calcutta.—More than 1,000,000 Hindoo pilgrims attended the Kumbh, largest religious fair of the Hindoos, at Hardwar and bathed in the sacred pool there. Hundreds of special trains brought the pilgrims from all parts of India.

TWO WOMEN GRAFTED WITH BABOON GLANDS

Operation Is Attempt to Cure Them of Addison's Disease

Capetown, S.A.—An operation in which glands of a baboon were grafted into two women simultaneously has been performed in the Pretoria Hospital in an attempt to cure them of Addison's disease, caused mainly through deficiency of the adrenal glands.

The women watched the operation being performed, as their weakened condition made it impossible to administer a full anaesthetic.

The condition of the women after the operation was satisfactory, but it will be two or three months before the doctors will be able to gauge the results of the operation.

WEALTHY MAHARAJAH BUYS AUSSIE STOCK

Sydney, Australia.—Aboard the steamer Mundra, consigned to India for the Maharajah of Kolhapur was the biggest shipment of Australian horses and pedigreed stock ever to leave Australia for a private purchaser. Valued at £5,000 ($20,000) the shipment comprised 54 horses, 10 cows, two bulls, 10 ewes, two rams, 72 canaries, 11 greyhounds and five whippets.

SEES WOLVES DEVOUR SON

Belgrade — Attacked by Balkan wolves in a blizzard, Erez Srijel, a peasant, was unable to beat the animals away from his seven-year-old boy, who was torn to pieces and devoured before the father's eyes

MURDERED FOUR BY POISON HER 'FASCINATION' BLAMED

Widow Pleads Insanity and Blindness—Is Sentenced to Death

GOT INSURANCE

Vienna.—Martha Marek, beautiful Jewish widow, aged 40, with her red hair newly waved, heard a judge in the Vienna criminal court sentence her to death for poisoning her husband, her baby daughter, an aunt and a friend.

During her trial, which had lasted a fortnight, she had claimed she was insane, going blind and becoming paralyzed—though experts certified her sane and healthy.

She appeared in the dock fitting the description the prosecution applied to her — "a woman with a mysterious fascination."

She was carefully groomed. The gay jumper she wore was new.

After hearing the judge tell her that her "satanic career has now come to an end," her comment was: "I look forward to death with composure. I can take with me the comforting knowledge that I have not murdered, but that I have been murdered."

The motive in each case was to obtain insurance money. Her fascination had made it easy for her to persuade her aunt and friend to make wills in her favor.

LEGION AIDS V.C.

Coalville, Eng.—Disclosing poor circumstances when fined for not holding a dog license, William Bees, V.C., has been granted 10 shillings ($2.50) a week by the British legion.

INFANT SON SLEEPS BESIDE DEAD BODY

Mother Found on Floor With Throat Cut

Leicesterfield, Jamaica — Relatives who broke down a door when Mrs. Setira Chambers, a shopkeeper, failed to appear for breakfast, found her on the floor with her throat slashed and her body sealed to the floor by coagulated blood.

Her infant son, apparently having awakened luring the night and not finding his mother in bed, crawled to the floor and was found peacefully asleep beside her body.

JAMAICA REPORTS FIRST KIDNAPPING

Kingston, Jamaica.—Believed to be the first kidnapping case in the history of Jamaica was the disappearance of two-year-old Jenny Lind McIntosh, reported to police by her mother, Mrs. Edna McIntosh of Kencot, St. Andrew.

The nurse in charge of the baby told Mrs McIntosh when she returned from a shopping tour that a truck had driven up and stopped at the gate. A tall man had invited Jenny Lind to go for a drive—and she has not come back.

BARONET SPEEDS UP

Newmarket, Eng.—Fined £2 ($10) for speeding here Sir Percy Malcolm Stewart, Bart., former commissioner of special areas, said he had been driving 40 years and had an unblemished record.

MILKMAN CONVICTED FOR EAVESDROPPING

Found Guilty Under Law Introduced Away Back in 1360

London. — A milk roundsman pleaded guilty at West London to breaking a law introduced in 1360.

Alfred Gladwin, aged 36, described as of Fulham, was bound over fo. 12 months on a charge of "Being found acting in a manner likely to cause a breach of the peace by eavesdropping on the roof of Melbury Court, Kensington High St., at 7.20 a.m., contrary to the Justices of the Peace Act, 1360, chapter 1, and Common Law."

P.C. Geoffrey Young said that Gladwin was seen by two porters standing on the roof of the flats looking down into windows where young women were dressing. When arrested and charged he made no reply.

"You must have a peculiar sort of mind," commented the magistrate, Sir Gervais Rentoul.

PAID HOLIDAYS URGED

British Government Committee Makes Drastic Recommendation

London.—An annual holiday of at least one working week with pay for 10,000,000 British workers who at present have none. That, in brief, is the main recommendation in the report issued by the government committee on holidays with pay.

The committee suggests that the scheme should be worked by voluntary agreement until the 1940-41 parliamentary session.

SOME MEDICAL NON-DOERS

London.—Of 43,000 doctors asked by the British Medical association what they would be prepared to do in event of a national emergency, 1,787 replied they were unwilling to do anything.

OSHAWA GM-MEN DEFEAT KINGSTON TO TIE PETES IN C.O.B.L.

Oshawa Wins 11-9 Count In Poor Game

KINGSTON, Ont., June 22. — In an erratic game of ball filled with baseblows and blunders, Oshawa defeated Kingston 11 to 9 at the Fair Grounds last night to tie Peterborough for the leadership of the Central Ontario Senior triangle.

Exactly the reverse from previous scheduled C.O.B.L. games when runs were usually few an dfar between, the teams settled into a slugging, sloppy fielding display, but it supplied plenty of excitement for the fans who like their games wild and with a little bit of everything.

The main thrill as far as Kingston was concerned was when Oshawa entered the last of the ninth with a five-run lead and the Ponies tucked into Turner's pitching for three hits, scored a run, and had two on base when Lefty Biddle was rushed to the rescue, and, although Kingston counted two more, he checked the rally by striking out the last batter with the tying runs on base.

Oshawa practically tucked away the ball game in the fourth, collecting five runs on five hits and an error, but Kingston trimmed three off the lead and made it any team's game, considering the brand of ball. Errors cost the Ponies their best chances, giving Oshawa easy advances around the bases. On the hitting Kingston was only one short of Oshawa for total base blows, but made more progress on extra base blows with a homer, two triples and four doubles to Oshawa's homer and six doubles.

Bob Elliott was the victim of one of his poorest games of his career. The versatile playing coach of the Ponies could not get anything right and was charged with three of his team's six blunders, two as a second baseman and one at third, while he was out of position on other Oshawa hits that might have been cut down. He also struck out on his last three turns at bat. In fact, everything seemed to go wrong for the hard-working Kingston leader, after he was struck by a pitched ball on his first appearance at bat in the first inning.

Oshawa. . . .	AB	R	H	PO	A	E
Foley, cf	5	2	3	1	0	0
Dalton, 3b	5	1	1	1	1	0
Hurst, lf	5	2	3	5	0	0
Rowden, rf	4	0	3	1	0	0
Bennett, c	4	0	0	8	0	1
McGarry, ss	5	1	1	0	2	1
Jubenville, 2b	5	2	3	1	4	0
Wallace, 1b	4	2	2	10	0	1
Turner, p	5	1	0	0	3	0
Biddle, p	0	0	0	0	1	0
Totals	42	11	16	27	11	3

Kingston.	AB	R	H	PO	A	E
Scrutton, rf	5	1	1	4	1	0
Handford, ss	5	1	1	1	3	0
Elliott, 2b	4	1	1	2	3	3
McQuaide, cf	5	2	3	3	0	0
McIntyre, 3b	4	2	2	1	0	0
Corkey, c	5	1	3	3	0	1
C. Bennett, lf	5	0	3	1	0	0
bWebber, rf	1	0	0	1	0	0
Wilson, 1b	3	0	0	11	0	2
aBoneham	1	0	0	0	0	0
Paczkowski, p	4	1	1	0	3	0
Totals	42	9	15	27	10	6

a—Boneham batted for Wilson.
b—Webber replaced Boneham.
Score by innings:

Oshawa	200 501 102—11
Kingston	002 210 103— 9

Summary:

Home runs — Hurst, McQuaide. Three-base hits — Paczkowski, Corkey. Two-base hits — C. Bennett, McIntyre, McGarry, Wallace 2, Foley 2, Corkey, Jubenville, McQuaide. Runs batted in—Hurst 2, McQuaide 3, Jubenville, Wallace, Bennett 2, Corkey, Foley, McIntyre. Sacrifice hits—Dalton, Wallace. Struck out—by Turner 6, Biddle 1, Paczkowski 3. Bases on balls—off Paczkowski 1. Hits—off Turner 14 in 8 1-3 innings. Stolen bases—Rowden, Scrutton, Handford. Hit by pitcher—Elliott. Passed balls—Corkey 2. Left on base — Oshawa 9, Kingston 9. Double play — Scrutton to Handford.

Umpires—Kinkley and Thomas.

ROBINTEX SUITINGS
IF YOU WANT A SUIT THAT WILL MAKE-UP WELL—WEAR WELL—AND KEEP ITS SHAPE
ASK YOUR TAILOR FOR ROBINTEX

With The Reds

Here's Bucky Walters, latest addition to the Cincinnati pitching staff, smiling as he joined the team. Walters played the infield throughout his minor and major league career until four years ago, when he got an idea he could pitch. He was with the Phillies at the time, so anyone was liable to get that idea. He won 14 for the Quavering Quakers last year, and went to the Reds in the trade that sent Virgil Davis, Al Hollingsworth and cash to the Phils.

Lawn Bowling

By HERB MARTIN

As a reminder to our bowlers, the twilight tournament, men's doubles, for tonight (Wednesday) starts at 6.30 p.m. We notice the draw for the club singles has been made and is posted up in the clubhouse. H. Freeman is in charge of this competition. Look up your opponent and get your game played.

In addition to the men's tournament on Friday, July 1st, we will have a tournament for the ladies. Their draw will be from the board at 2 p.m. A small fee of 25c will be charged, and the prizes will be good. ...We are now ready to receive entries for the Central Ontario doubles elimination series. Send your entry, with 25c per player, to the secretary of the games committee.

Ladies' Section.

Mrs. T. Doughty 18, Mrs. R. Hendry 5.

Mrs. L. Campbell 15, Mrs. E. DeLong 9.

Miss L. Allen 16, Mrs. G. Coleman 7.

Mrs. L. Yeotes 14, Mrs. C. Williamson 8.

Mrs. W. Zeihr 10, Mrs. H. Staunton 6.

Mrs. W. Hepburn 12, Mrs. L. Deyman 6.

Scores.

C. Lawrence 21, A. Heckman 15.
H. Freeman 19, R. Ross 16.
F. Brown 17, H. Northrop 15.
R. Anderson 22, R. Bacon 10.
H. Clegg 17, J. T. Braund 12.
N. Routley 20, H. G. Walker 17.
L. Loftus 24, G. Sorenson 8.
J. Skinner 18, F. Dearborn 9.
A. Gillies 22, Dr. Allen 16.
D. Bell 18, J. Fitzpatrick 16.

Carter Carburetor Corporation
Diploma
For all to whom these presents may come.
Greetings: This is to certify that
Edwin Walker
has attended our service school in Saint Louis, and having satisfactorily completed the prescribed course, and having met the other necessary conditions, his attainments entitle him to the consideration of the community as a
Certified Carter Carburetor Repairman
In testimony whereof we have affixed our signatures this ... day of June 1938

CERTIFIED SERVICE
FOR YOUR CARBURETOR

Did you know that your carburetor must be more accurate than your watch?

Did you know that only one man in Peterborough is a certified, factory trained Carter carburetor service man?

Did you know that he is located at Metcalfe Auto-Electric—135 Brock street?

If the carburetor in YOUR car needs attention—we suggest that you see Eddie—at Metcalfe's—for specialized accurate service. It costs no more!

These Cars Are Equipped With Carter Carburetors

Auburn	Chevrolet	Chrysler	DeSoto
Dodge	Hudson	Hupmobile	LaSalle
Nash	Oldsmobile	Packard	Plymouth
Pontiac	Terraplane	Reo	Studebaker

Metcalfe Auto-Electric
135 BROCK ST. PHONE 266

SPORTS -DAY BY DAY-

Digging Up the Local Dirt With the Odd Chuckle or Two

By CEC. PERDUE

HERB RALPH'S local Young Petes play Bowmanville at 6.30 this eve in Riverside Park in a Lakeshore Junior Baseball League game. Ought to be a honey, too, as these young baseballers play a smart game. Lots of dash to their diamond chores, pitching that isn't more than a block behind that of senior ranks and some neat hitting and fielding. Several of the local lads could just about hold their own in the C. O. B. L. right now. Probably McIlmoyle or Clark on the home slab with Hooper or Selmon for the visitors. We'd like to see the juniors get a break from the fans as they can use a lot of support. And Herb Ralph has been sticking i nthere year after year bringing along the young ballsters during the years of diamond famine around here. And now he appears to have a right promising outfit lined up once more.

* * * * * * *

ABOUT A thousand fans—not as many as officials hoped for—took in the exhibition lacrosse game here last night and saw Orillia Terriers cop a 24-16 victory over the Petes. Fans saw the Terriers turn it on in real championship form for one quarter, the third, when they took a 10-1 edge—but otherwise the Orillia outfit looked stale from overwork in their heavy senior "A" schedule. They looked a bit better than the Petes, but not as much as one would expect. Not for a senior "A" team which won the Ontario title a year ago.. And has often copped the Canadian championship. However, they won and were satisfied, and we don't suppose the customers are kicking. It was a pretty fair tussle for an exhibition game.

* * * * * * *

WHEN THE Terriers really had to step they could travel like a boy leaving a nocturnal apple orchard as the dog barked. Piper Bain unravelled his long legs a couple of times and appeared to have seven-league boots on. And they certainly sparkled when in around the net, outguessing the goalie with ease as they juggled the ball about with lovely stickhandling. Coles ,Brunskill, Cassidy and a couple more of them turned in a swell game and the rest sparkled in spots. Buster Whitton, Don Crowe, Ira Dundas, Norm Worthy and a few more of the Petes played a nice game, and the rest worked hard against superior opposition. Only a couple of penalties in a clean fray.

* * * * * * *

BUCKO McDONALD is a good hockey player in our book, and that's all. He didn't show a thing here except a rather homely mug. No doubt the great Bucko felt he was doing his duty by putting in an appearance, but the N. H. L. defenceman didn't do a thing after the first quarter. Was in on a couple of neat goals and then coasted. Maybe he was covered pretty closely and possibly he was tired out, but he certainly didn't look like the gee who has been starring in senior "A" games all season with four, five and six goals and some assists each performance. We might inform him we've seen better hockey defenceman in person here before—in fact, we believe, Dit Clapper was in the crowd last eve—and he didn't thrill the throng any by shuffling around aimlessly most of the fracas. He was quite disappointing.

* * * * * * *

HAD A CHAT with one of the Orillia officials. He said the local club would be wise to get some ground stone (maybe from Lakefield) and mix it with the loose sand at the arena. Then dampen it down before each game and it would be not only extra fast but dustless. That's what they do in Orillia. Also informed us that a number of the Terriers' imports don't work—they just play lacrosse. He recalled Mick Magee and said he was as good as some of the Orillia team and could have played, but there were no job available when he tried out this spring. This guy thought that, with four or five imports, the locals could play senior "A" next year—and be at least as good as Hamilton, Fergus and Brantford are this season.

* * * * * * *

OSHAWA GM-men climbed into a first place C. O. B. L. tie with the Petes last night when they took an 11-9 win over the Ponies in Kingston. It was a sloppy, wierd sort of scrap, quite different to other Central Loop tilts this season. Paczkowski pitched for the Ponies and Turner went most of the route for the winners with Biddle being rushed to the rescue when he weakened. Foley, Hurst, Rowden and Jubenville got three hits each for the Motor Citizens. And for the Kingstons, McQuaide, Corkey and Bennett banged the ball out safely three times each. Coach Bob Elliott played an awful game for the homesters, we understand, doing everything wrong after he was hit by a pitched ball in the first frame. Punch drunk maybe. Next loop tilt is Saturday when the Ponies come here. The Petes have an exhibition jamboree in Port Hope tomorrow in the twilight.

* * * * * * *

GUNNER WHITEHILL may do much of the pitching for the Petes on the Lakeshore diamond, while Len Wakely and Tommy Pointer will split slab duties for the Hopers. Game is at 6.30 o'clock. The Port Hope crew have a new shortstop named Johnston, recently transferred by the O. B. A. The latter body also okayed Vinnie Utronki's move to Kingston and that of St. Louis to Belleville. The executive still declines to pass Bob Doll of the Petes, and hasn't even been asked to okay several other C. O. B. L. ballsters. It ordered Bowmanville to cut out signing up Oshawa players, and granted a bye into intedmediate "C" playdowns to Roseneath.

* * * * * * *

JUST FOR THE fun of it, and having no fear of the well-known limb, we'll call Max Schemling to kayo Joe Louis in N'Yawk tonight. Though, at this distance, it can only be a guess. They mix at 10 bells and you can hear 'em whamming each other over WHAM —an ideal station for a fight broadcast, we think. There are a lot of angles to any pro fight but Paul Gallico—noted N'Yawk ring commentator—claims that, while most fights smell funny, championship bouts are generally on the level. As there is too much oughday in them to make it worth while for a pug to do a tank act, Schmeling on form should win, having more ring brains and moxie than Louis, while both are hard hitters. The nigger is favored in betting odds but we like the German to cop it by a K.O.

* * * * * * *

HITHER AND YAWN: Soccer fans can see a neat tilt Sat'day aft at King Edward when Kingston Leafs play the Politicians; if fans turn out for this one other outside teams will be brought in..... Westclox men softballers go to Omemee this eve and Motorists meet Maple Leafs at the Bowl tomorrow. . . . Long Branch clash with the Petes this Friday here in an O. L. A. match at nine. . . . Pirates of the Junior City Bally Loop practice at 6.30 tomorrow night at the Exhibition Grounds. . . . There is a meeting at 7.30 p.m. tomorrow in the "Y" of members of the Peterborough Canoe Club to decide whether to use Chemong or Little Lake. . . . Cubs and Tigers tangle at 6.15 tonight at the Ex. in a junior ball game; bantams meet there, too, to organize. . . . Church softball tonight Park St. Juveniles vs. Mark St. in a semi-final at Central; St. James vs. George St. Bantams in a semi-final at Queen Mary. . . . Church games from now on are nine innings an dthe loop supplies the umps. . . . No gals' game at the Bowl till Friday. . . . With nothing else doing locally this eve, the Lakeshore Junior Baseball League tilt at Riverside ought to draw well. . . . Yessir, it's great weather for shorts—er, that is, we mean sports!

Sox' Foxx

The most potent force that any pitcher is asked to face in the major leagues this year is Jimmy Foxx (above), who guards first base for Boston Red Sox and takes care of four or five men's share of the runs. Jimmy is batting over .350 and has a wide margin on all rivals in the home run and runs-batted-in departments. Remember when they called him one of "Yawkey's lemons?"

Keene Gang Beats Harlemites 15-3

(Examiner Correspondence.)

KEENE, June 22.—The homesters took Litle Harlem 15-3 in a scheduled Southend League game here to make the leadership race in the first half tighter than ever. The Keene team played smart ball all the way through, holding the Harlemites to 3 unearned runs while the locals pounded out 14 hits with seven walks for fifteen runs.

Lineups:

Keene: Fletcher, lf; Gall, 3b; Renwick, 1b; Whalen, cf; Fleming, 2b; Wood, ss; Nelson, rf; O. McCarthy, c; D. McCarthy, p.

Little Harlem: Calladine, 1b; Price, rf; Conroy, lf; Denny, p; Tompkins, 3b; McNabb, 2b; G. Maloney, cf; Gray, c; T. Maloney, ss.

Score by innings: R. H. E.
Keene ..... 005 223 30x—15 14 1
Little Harlem 002 000 010— 3 4 6

South Africa has launched a $100,000,000 road construction program.

Smelters Lose Soccer Tilt In Late Play

After a real hard tussle in a league soccer game last night, Deloro went down to defeat with honors to C.G.E. after having two-thirds of the play. They led at half-time by the odd goal, and missed plenty more during the game. The local boys were soundly trimmed until the last ten minutes, when Buchan, at centre, went on a scoring rampage to register the C.G.E.'s three tallies. Jack Hart, Sr., made a favorable impression as a referee, and was ably assisted by two linesmen.

Outplay Locals.

Deloro forced the pace, in the early stages, to find the C.G.E. full backs —Mitchell and Murduff—nullifying their efforts when within the shooting zone. Earl and McPhate tried long shots upon goal to realize that O'Neil was in an unbeatable mood. Within the next minute, Mitchell was well set to score, and picked the under-bar for a rocket drive. The Deloro custodian pulled the ball out of danger to relieve the pressure. After twenty-seven minutes' play, Jack Hart intercepted a C.G.E. attack and carried the ball up the field, to leave Bradley in position, who ended his clever effort by sending a rising shot into rigging, to give local goalie no chance to save. The Electrics endeavored to get the equalizer, but it never materialized before the interval. Half-time: Deloro 1, C.G.E. 0.

Slump In Last Minutes.

On resuming, Deloro was more aggressive, and consolidated themselves to combination that was productive of dangerous raids upon Bolton's charge; in fact, P. Gray sent an ankle-high drive right across the goal to beat the custodian as the ball hit the inside of the upright. Bolton caught the re-bound to fist clear in the nick of time. With only twelve minutes to go, the Electrics re-arranged the attack to gain success when a penalty against a full-back awarded the C.G.E. the equalizer when Buchan converted from the spot. Not long after, Brooks broke away up the field to slip the ball over to Brown. He sent a sizzler into the corner of the upright, where Bolton saved. A. Mitchell transferred the play to the C.G.E. right wing, where Ross was now playing. He worked a throw-in off his opponent to let Earle drive a mid-air shot into goal. Three men went up in the air for the ball, but Buchan stood back and made a feint moved to gather up the ball with a gentle touch that rolled inside the upright. The visitors never gave up and were unfortunate in the remainder of the half. Towards the finish, Ross travelled down the wing to land the ball at the waiting toe of Buchan, who slammed the third counter home. Canadian General 3, Deloro 1.

Goal-scorers: James Buchan (3); Deloro, Bradley.

Deloro: C. O'Neill, goal; J. Townson and T. Cousins, full-backs; W. Hart, J. Hart, Jr., and J. Sproul, halves; A. E. Elliott, E. Bradley, G. Brooks, W. Brown and P. Gray, forwards; subs., Scott and W. Gray.

Canadian General: J. Bolton, goal; J. Mitchell and Stan. Murduff, full-backs; H. Stewart, A. Mitchell and T. McPhate, halves; H. Keith, A. Ross, B. McMaster, J. Buchan and J. Goodhue, forwards; sub., W. Harris.

Referee, J. Hart, Sr.; linesmen, N. Downer and E. Jones.

ADOPT MOTOR-RACING

LONDON—(CP).—The War Office announces that as a part of training soldiers are to have their own motorcycle reliability trials and competitions. Approved army teams will also enter certain civilian events.

Pirates' Catcher

When Russ Bauers, Bill Swift, and the rest of the Pittsburgh Pirate pitchers are throwing them in the man on the receiving end of things is Al Todd (ABOVE). Al is in his third year with the Pirates and previous to that toiled for the Phillies. He's a handy man with the bat as well as the glove.

Expect 80,000 For Schmeling-Louis Fight

NEW YORK, June 22 (AP).—The fight that has overshadowed all else in the fistic world for two years comes true at 10 p.m., E.D.T., when Joe Louis, the 24-year-old Alabama negro, defends his heavyweight championship against Max Schmeling, the 32-year-old German ex-champion, at the Yankee Stadium.

A crowd of 80,000 is expected to be packed into the famous baseball arena when the two gladiators shuffle out to meet each other under the bright, hot lights. The fans will have paid close to $1,000,000 to watch the pair belavor each other for 15 rounds, or less, in the event of a knockout.

Celebrities of every stripe will be there to watch the German try to repeat the knockout he scored over Louis two Junes ago in the same arena, and to witness the efforts of the young champion to remove the one blot from his escutcheon.

Louis remains the 1 to 2 favorite in one of the biggest betting fights of recent years, and is the choice of a majority of several hundred experts who are here from every section of the United States and Europe. The so-called "fight mob" regards Louis as a shoo-in, a virtual cinch, and Promoter Mike Jacobs is hoping fervently that the title remains in the United States.

Yesterday's Stars

Harry Kelley and Al Simmons, Senators—Kelley pitched 5-hit ball and Simmons batted in four runs with home and two singles as Nats shut out White Sox 7-0.

Oral Hildebrand Browns—gave five hits and fanned seven in beating Athletics, 5-2.

All Saints Bantams Beat George Street

An 11-run attack in the sixth inning gave All Saints' Bantams the win and a finalist playoff berth last night in the Church Softball League as they trimmed George Street, 22-20, at Prince of Wales School. It was a wide-open affair, with the Anglicans having a little more punch. Lacheur had three homers, while Hotrum and Lacey also batted well. Blackwell made some nice catches. George Street had one big frame, the sixth, when they tallied 10 runs for a temporary lead, but they couldn't hold it. Morrow, Smith and Greatrix were the main hitters, with Stevenson good defensively. The teams:

George Street: Parr, ss; Morrow, 1b; Greatrix, lf; Smith, p; Kingdon, rf; Wellwood, c; McCurrach, 2b; Powell, 3b; Stevenson, cf; Quirt, rf.

All Saints': Reid, ss; Lacey, 2b; Edgar, rf; Lacheur, c; Hotrum, 3b; Kemp, p; Smith, cf; Blackwell, 1b; Millar, cf.

Umpires: D. Charlton and H. Rutherford.

Complete Auto Service
Motor Repairs,
Body Bumping, Re-Painting
J. J. DUFFUS CO.
Telephone 1760, 24 Hour Service

Fights

(By The Associated Press)

Los Angeles.—Lightweight Champion Lou Ambers, 137, New York, outpointed Jimmy Vaughn, 136½, Cleveland, (10), non-title.

Detroit.—Joe Sutka, 158, Wyandotte, Mich., outpointed George Burnette, 158½, Detroit (10).

Paris.—Andre Lenglet, 207, France, outpointed Leroy Haynes, 206, Philadelphia (10).

London—Eddie Phillips, 189, England, knocked out Ben Foord, 204½, South Africa, 204¼ (9).

Campbellford Wins Nixon Cup

CAMPBELLFORD, June 22.—The Harry C. Nixon Trophy a handsome silver cup, gold plated and standing on an ebony base has reached Harold Dunk, manager of the Campbellford Bantams who copped the Ontario championship last season. The trophy is about 21 inches high and since it was the first year the cup has been in competition the Campbellford team will have the honor of having their name at the top of the cup which will each year be presented to the champions.

Drought has dried up an artificial lake near Chambon, France, revealing a lost village on the bed.

YOUR HOME—OLD OR NEW
BRICK, STONE, STUCCO OR FRAME

CAN BE INSULATED THE JOHNS-MANVILLE WAY

Don't think you have to own a NEW house to enjoy the all-weather comfort of Johns-Manville Home Insulation. ANY house—regardless of its age, style, plan or size—can be easily and economically insulated the J-M way. But remember, it pays to make sure you get a genuine J-M installation! First because Johns-Manville Rock Wool cannot burn, rot or settle —and never needs replacing. Second, because it is installed by J-M's own highly trained insulation experts, using the most modern pneumatic "blowing" equipment—your assurance of a thorough, complete job that leaves no unprotected spaces or "thin spots". J-M Home Insulation costs less because VALUE depends on quality of materials and efficiency of installation. Telephone us for FREE Book, "Comfort That Pays for Itself".

FREE HOME INSULATION SURVEY OF YOUR HOUSE: Johns-Manville's special representative—a qualified expert on Home Insulation—is now in this locality. He will gladly make a survey of your house, showing you how J-M Rock Wool can be used to bring you real All-Weather Comfort and how much it will cost. No obligations, of course. Simply 'phone us and we will arrange to have him call on you.

JOHNS-MANVILLE HOME INSULATION

Authorized Distributor:

PETEBOROUGH LUMBER CO. LTD.
163 Hunter St. Tel. 3160

The TIRE BUY of '38!
NEW LOW PRICED Firestone STANDARD

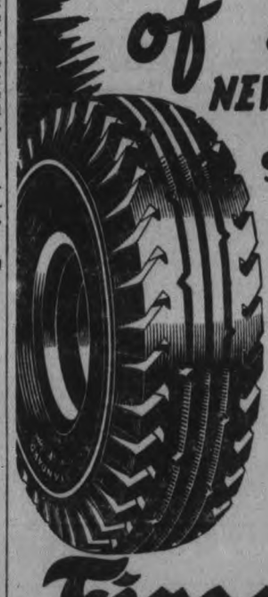

Here is the greatest tire news of the year . . . A new Firestone Standard Tire with everything you need — safety, mileage, dependable, carefree service—all at a remarkably low price. You will want to see the new design of the Firestone Standard Tire and its smart new appearance to fully appreciate all its extra features. Take advantage of this opportunity to save money. Drive in to your nearest Firestone Dealer and have him put these large-sized, rugged, long-wearing Firestone Standards on your car.

Firestone
MOST MILES PER DOLLAR

Firestone Standard Tires	CURTIS SERVICE STATION 288 Charlotte St. Tel 2482
Firestone Standard Tires	HOOD & CUMMING MOTORS LIMITED 276 George St. Tel. 2460
Firestone Standard Tires	McINTOSH SERVICE STATION Park Hill Road Tel. 3254 Vulcanizing Tires Is Our Specialty
Firestone Standard Tires	W. E. WARNER Service Station and Garage, Havelock
Firestone Standard Tires	DAVIS & CHARLTON Queen St. Tel. 82 Lakefield

ORILLIA TERRIERS TAKE 24-16 VICTORY FROM THE LOCAL CLUB

Visitors Pile Up Comfortable Lead In The Third Quarter To Carry Home The Win

Thousand Fans See Neat Exhibition Of Lacrosse Sport . .

Orillia Terriers took a 24-16 victory over the Petes here last night in an exhibition lacrosse game before nearly a thousand fans. After a fairly close first half, the visitors opened up in their championship style in the third quarter and built up a commanding lead to coast home on. The score was 5-4 for the Petes in the first quarter and 11-8 for Orillia at halftime. The visitors outscored the homesters, 10-1, in the third heat, and the Petes had a 7-3 margin in the fourth. It was a good clean exhibition with the Terriers too good for the locals but having to hustle most of the way to show any edge.

The visitors showed plenty of speed afoot when they really bore down, with nice passing and lovely stickwork at close range to baffle the goalie. The Petes didn't look too badly outclassed by the 1937 O.L.A. senior "A" champions and made it a neat game to watch. Only a couple of penalties were earned all the way. Bucko McDonald was watched close and did little, acting more as a decoy than anything else. Coles, Brunskill, Cassidy and Smith went best for Orillia, with the rest just shining in spots; while Whitton, Dundas, Worthy, Crowe and E. Creighton looked best for the locals.

The teams:

Terriers, Goal, Hall; defence, Willson and Steggall; centre, Connell; wings, Smith and McDonald; rover, Snowden alternates, Bain,; Coles, England, Brunskill, W. Curran, Cassidy, Boettger and McArthur.

Petes: Goal, Meyette; defence, J. Creighton and Miller; centre, Dundas; wings, Worthy and Reid; rover, Whitton; alternates, Magee, Crowe, Pammett, Dallin, Chute, Sloan, Bowen, Westonfelt and E. Creighton.

Referees—Andy Tudhope and Pete King.

Summary:

First Quarter

Orillia—Coles (Cassidy) 1.00
Petes—Westonfelt 5.00
Orillia—McDonald (Snowden) .. 6.30
Orillia—Brunskill 11.00
Petes—Crowe 11.30
Orillia—Cassidy (Steggall) 12.00
Petes—E. Creighton 12.30
Petes—Crowe (Magee, Sloan) .. 13.30
Petes—Westonfelt 14.45
No penalties.

Second Quarter

Petes—Crowe ..... .30
Petes—Bowen (Crowe) 2.30
Orillia—Connell 3.00
Petes—Whitton (J. Creighton) 4.00
Orillia—McDonald (Smith) .. 6.00
Orillia—Bain 7.30
Orillia—Steggall (Coles) 10.30
Orillia—Cassidy 12.00
Orillia—Coles (Curran) 12.30
Orillia—Coles 13.00
Penalty—Coles.

Third Quarter

Orillia—Snowden (Smith) 1.00
Orillia—Bain (England) 4.00
Orillia—Brunskill (Curran) 5.00
Orillia—Cassidy (Boettger) 6.00
Orillia—Brunskill 7.00
Orillia—Smith (Snowden) 8.00
Petes—Magee (Pammett) 8.30
Orillia—Coles 9.00
Orillia—Smith (Bain) 13.00
Orillia—Smith (Coles) 14.00
Orillio—Cassidy Willson) 14.30
No penalties.

Fourth Quarter

Orillia—Cassidy (Coles) 5.30
Orillia—Coles (Brunskill) 6.00
Petes—Whitton (Worthy) 7.00
Petes—Whitton (Dundas) 8.00
Petes—Whitton (J. Creighton) .. 9.00
Petes—E. Creighton (Miller) .. 9.30
Petes—Crowe (E. Creighton) .. 10.00
Orillia—Coles (Brunskill) 13.00
Petes—Whitton 14.00
Petes—Westonfelt 14.30
Penalty—Coles.

Baseball Record

Standings and Results

INTERNATIONAL LEAGUE.

	Won	Lost	P.C.
Newark	41	15	.732
Buffalo	32	22	.593
Jersey City	31	31	.500
Syracuse	26	28	.481
Rochester	29	32	.475
Montreal	25	33	.431
Baltimore	22	33	.400
Toronto	22	34	.393

Yesterday's Results.

Jersey City 3, Rochester 2.
Syracuse 7-4, Toronto 6-3.
Newark 7, Montreal 2.
Buffalo at Baltimore—Threatening weather.

NATIONAL LEAGUE.

	Won	Lost	P.C.
New York	34	22	.607
Cincinnati	31	22	.585
Chicago	34	25	.576
Pittsburg	29	23	.558
Boston	27	24	.529
St. Louis	23	30	.434
Brooklyn	23	33	.411
Philadelphia	14	36	.280

Yesterday's Results.

Cincinnati 6, New Work 3.
Chicago 4, Philadelphia 3.
Boston 3, St. Louis 1.
Pittsburg 9, Brooklyn 3.

AMERICAN LEAGUE.

	Won	Lost	P.C.
Cleveland	34	20	.630
Boston	33	23	.589
New York	31	22	.585
Washington	31	29	.517
Detroit	29	29	.500
Philadelphia	24	30	.444
Chicago	19	32	.373
St. Louis	18	34	.346

Yesterday's Results.

Boston 8-4, Detroit 3-5.
Cleveland 10, New York 5.
Washington 7, Chicago 0,
St. Louis 5, Philadelphia 2.

AMERICAN ASSOCIATION.

	Won	Lost	P.C.
Indianapolis	35	21	.625
St. Paul	33	21	.611
Kansas City	32	23	.582
Minneapolis	30	26	.536
Milwaukee	27	28	.491
Toledo	27	32	.458
Columbus	20	35	.364
Louisville	19	37	.339

Yesterday's Results.

Four night games.

Good Junior Tilt Here This Evening

Bowmanville and the Young Petes tangle tonight (Wednesday) in Riverside Park at 6.30 in a Lakeshore Junior Baseball League contest. It will be a return joust as the Young Petes pulled out a close win in Bowmanville last Saturday afternoon. At present, Herb Ralph's locals are tied for first place in the league standing, and a win tonight will hoist them on top of the ladder. Bowmanville is a serious threat this season, trotting out a big bunch of experienced junior baseballers. Tonight's tussle ought to draw a big crowd of fans, as these teams are well-matched and play smart ball—not very far behind senior calibre. And the boys deserve plenty of support.

McIlmoyle or Clark will likely do the hurling for the homesters tomorrow, while Hooper is expected to start for the visitors—with Lefty Slemon in reserve. Both squads will be at full strength for this game, it being an important fixture in the loop race. Fine ball should be the order, with first-rate flinging likely, some good fielding and a good share of solid hits. The Young Petes shape up as a strong junior contender and stand a good chance of copping league laurels and making a real showing in O.B.A. playdowns.

TRAINER DIES SUDDENLY

LONDON — (CP). — Frank Jefferis, Millwall football club trainer, collapsed and died in the club offices shortly after being presented with a cheque in recognition of his services.

Bears Hang Up 12th Straight

TORONTO, June 22. (CP).—It appears the only way to stop the Bears from winning right now is for the opposing teams to miss the train to Newark.

The International league champions ran their current winning streak to 12 games last night by defeating Montreal Royals 7-2 and stretched their league lead to 8½ games over the idle Buffalo Bisons.

Bob Seeds belted his 28th homer of the season and Jimmy Gleeson smashed out a triple and two singles to lead the bears' nine-hit attack. It was the 13th consecutive game in which Gleeson hit safely.

Behind his teammates' timely hitting, Atley Donald won his sixth game of the season. He was touched for 11 hits.

Jersey City Giants cut the Bisons' second-place margin to five games by nosing out Rochester Red Wings 3-2. The defeat sent the wings down to fifth place as Syracuse Chiefs moved into the first division by taking a double header from Toronto Maple Leafs 7-6 and 4-3.

Hy Vandenberg went the route for each game with Tony Bongy setting effective fashion to gain his fifth straight victory.

The Chiefs rapped out 13 hits in each game with Tony Rongy setting the pace with five blows, three in the opener and two in the windup. Old Johnny Grabowski, who started the first game and was knocked out of the box, relieved Paul Gehrman in the second inning of the 10-inning nightcap, and pitched two-hit ball the rest of the way to gain credit for the win.

The Bisons' game with Baltimore Orioles was postponed because of threatening weather.

Two oil companies in Netherland West Indies will spend $30,000,000 in enlargement programs.

SPORT SPICE

By EDDIE BRIETZ

NEW YORK, June 22 — (AP) — Contracts for Max Baer vs. Schmelin or Louis match in September were drawn up late yesterday by Mike Jacobs and Ancil Hoffman, Baer's manager . . . Barney Ross, who retired after the Armstrong fight, still is getting offers to enter the ring . . . All are being declined . . . "We burned Barney's gloves, trunks and all his other equipment the day after Armstrong beat him," said Art Winch, one of Ross' managers yesterday . . . "He'll never enter the ring again".

Johnny Vander Meer is getting a lot of attention here . . . First bell hops at the McAlpin adopted an agreement not to accept tips from the no-hit star . . . tomorrow afternoon there'll be ceremonies at the home plate at the Polo Grounds where Johnny will be made a colonel on the staff of the governor of Florida and presented with a suitable gift by Frank Winchell, Tampa Hotel tycoon, in whose town Johnny did spring prepping . . .

Up-state gossip has it that Babe Ruth was installed in the Dodger organization by the bankers and soon will be announced as part owner . . . Seabiscuit did a mile in 1:37 at Suffolk the other day, while the best Menow could do over the same distance at Wilmington track the same day was 1:38 3-5.

Jimmy McLarnin is getting rich running a garage in Hollywood . . . Nate Lewis, bald eagle of the Chicago loop, whose Mickey Rodak won the featherweight championship of Maryland the other night and is recognized by the National Boxing Association as the No. 1 contender, is in town looking for Eddie Mead and Henry Armstrong . . . Just to give you an idea that Barney Ross meant it when he said he was through with boxing, he won't even come down from Ferndale (where he is playing golf) to see Louis and Schmeling tonight.

Well, this is "der tag" . . . We still like Louis in 10, more likely in six.

Ohio Teams Can Get The Jump On Title Series

NEW YORK, June 22 (CP).—Instead of the "subway series" that looked so likely when the big league firing started in April, this fall's big show of baseball may be an all Ohio proposition.

Cleveland Indians, who hammered the Yankees back into third place yesterday 10-5 already are packing American League. Cincinnati Reds, on the strength of the 6-2 battering they handed Carl Hubbell, are just 1½ games behind the National league-leading Giants and can jump that gap by taking the two remaining games of their series with Terry's Terries.

It's not such a long shot, either. The Giants, struggling along minus lead-off man Joe Moore and with a revamped line-up, have dropped their last three starts. The Reds, on the other hand, are riding a streak in which they have lost only three out of 14 games and have zoomed out of the second division into second place.

Hubbell Hit Hard

They weren't fooling when they teed off on Hubbell, either. The southpaw screwballer, making his third unsuccessful attempt for his 200th big league victory, was belted for a pair of homers and three runs in the third, and four hits and three more runs in the seventh. Six of the Reds' seven safeties off the Hub went for extra bases, including a four-bagger by Ival Goodman that hit high up on the right-field upper deck and a triple by the same gent that, just to show his versaltility, went to the bull pen in deep left.

Meanwhile big Jim Weaver was balancing the heavy artillery with some fancy four-hit pitching. When he threatened to lose control of the situation, Rucky Walters took charge and didn't allow a hit the rest of the way.

But the Reds' harsh treatment of Hubbell and the Indians' 14-hit assault on Yankee Red Ruffing wasn't all of the day's fireworks.

In Detroit Frank (Pinky) Higgins wrote a new chapter into baseball's book of big league records and at the same time erased a famous name. The Red Sox third baseman, with four hits in each half of a double-header with the Tigers, ran his streak of successive safeties to 12, bettering by one the previous mark set in 1920 by Tris Speaker.

Riger Rudy York hit a homer in each game to tie Boston's Jimmy Foxx for the lead at 19 each, and the Sox, winning the first by 8-3 and losing the nightcap 5-4 edged into second place again, four points ahead of the Yanks.

It was a big afternoon, too, for Harry Kelley, the veteran Washington right-hander won his first game of the season and made it a good job as he shut out the White Sox 7-0 on five hits. In the other American League game Oral Hildebrand also pitched five-hit ball and the Browns whipped the Athletics 5-2.

Cubs Shade Phillies.

In the National League, the Cubs took advantage of effective relief pitching by Veteran Charley Root to shade the Phillies 4-3; Jim Turner set down the Cardinals with five hits to give the Bees a 3-1 decision, and the Dodgers, playing their second night game at home, were left still needing their first victory under the Ebbets Field arcs, as they bowed to the Pirates, 9-3.

Yesterday's Stars

(By The Associated Press)

Jim Weaver and Bucky Walters Reds—combined for four-hit pitching job that whipped Giants, 6-2.

Jeff Heath, Indians — drove in four runs with homer and single as Cleveland topped Yankees, 10-5.

Jim Turner, Bees—his five-hit pitching stopped Cardinals, 3-1.

Pinky Higgins, Red Sox, and Rudy York, Tigers—Higgins set Major League record streak of consecutive hits to 12, getting eight, seven singles and double, in doubleheader with Tigers; York hit homer in each game as Red Sox won first, 8-3, and Detroit the nightcap, 5-4.

Charley Root, Cubs — stopped Phillies with two hits in four-inning relief trick as cubs won 4-3.

St. James Bantams Oust Knox 21-11

St. James Bantams of the Church Softball League last night took a 21-11 win over Knox at King Edward school. They play George St. tonight at Queen Mary to decide who enters the final round with All Saints. Steady twirling by Leether and consistent clouting, especially by Murduff, Leether and Wildman, won this important tussle for them last evening. Knox reached the end of their string with this loss. They left a crowd on bases and were weak afield. Gardiner, Hamblin and Gourley led their futile attack. Teams:

St. James: Estlick, 2b; Baldry, c; Murduff, cf; Leether, p; Wildman, 1b; Rutherford, ss; Woodcock, lf; Welch 3b; Allen, rf.

Knox: Braund, 3b; Shepard, cf; Gardiner ,p; Gash, 2b Hamlin, 1b; Doughty, c; Gourley, rf; Killenbeck, ss; Gertley, lf.

St. James ..... 526 205 1—21
Knox ..... 013 004 3—11

DANCING
AT
VIAMEDE PAVILION
Wednesday, June 22nd
Featuring
Jack Grant and his Aces
One of Ontario's Finest Bands.
And continuing every Wed. and Sat. night through the season.
Admission 35c.

Regent
TODAY AND THURSDAY
FLAMING BULLETS AGAINST POISONED ARROWS!
JACK HOLT
2.30 - 7.00 and 9.00
Flight INTO NOWHERE
SPECIAL SHORT FEATURES

CAPITOL
Today & Thurs.
Daily 2.30 - 7.00 & 9.00
A Gay Comedy Romance in the Modern Manner!
"Thanks for the use of your room."
ALEXANDER KORDA presents
MERLE OBERON in "THE DIVORCE OF LADY X"
A Comedy in Technicolor with LAURENCE OLIVIER
EXTRA! EXTRA!
News | Screen Snapshots | Robt. Benchley Comedy
REVIVAL THURS. AT 11 | Robert Taylor & Barbara Stanwyck in "THIS IS MY AFFAIR"

DANCING
EVERY NIGHT
at
CHEMONG PAVILION
To
Lindy Lombard
And His
CLUB ROYALE SWINGSTERS
Admission Free
Dancing, 5 for 25c

DANCING TONIGHT
Rye's Pavilion
MON.-TUES.-WED.
ECONOMY NIGHTS
Admis'n: Men 25c, Ladies 10c
Dancing Free
MICKEY McDOUGALL and His Swing Band
Dancing Starts at 8.30 p.m.
Standard Time

LAKEFIELD PAVILION
DANCING EVERY WEDNESDAY, FRIDAY and SATURDAY
Jerry Wooll's Orchestra
Dancing 9 to 12 Stand. Time
Admission 10c
Tickets, 4 for 25c

First Time In History!
Luigi Romanelli
AND HIS KING EDWARD HOTEL ORCHESTRA
Featuring
DOROTHY ALT
One Night Only
Tuesday, June 28th
Admission 25c Dancing 4 for 25c
SUMMER GARDENS
DANCING EVERY NITE EXCEPT MONDAYS
BOB LYON AND HIS "SERENADE IN BLUE"

RADIO PROGRAMS

The programs listed are printed as issued by the stations and are subject to change.

Wednesday

(Afternoon, EDT)

4.45 P.M.
Girl Alone (NBC) WBEN
Doris Rhodes, songs (CBS), CFRB

5.00 P.M.
Keyboard Concert (CBS), WGR
Musical Program, CBL

5.15 P.M.
Tophatters' Orchestra (NBC), WBEN
Dick Tracy, sketch, CBL
Silhouettes in Blue, WOR

5.30 P.M.
Your Family (NBC) WBEN
March of Games, WGR
Singing Lady (NBC) WHAM

5.45 P.M.
Little Orphan Annie (NBC), WBEN
Stock Quotes, CBM
Howie Wing, CFRB
Middleman's Orch., WHAM

(Evening, EDT)

6.00 Evening
Salade Russe, CBL

6.15 P.M.
Radiograms, WHAM
Evening Bulletin, CBL

6.30 P.M.
Jim Hunter, news, CFRB
Sports News, WGR
Boake Carter (CBS) WJR
House of Dreams, CBL

6.45 P.M.
Sportlight Parade, CFRB
Lowell Thomas (NBC) CBL

7.00 P.M.
Amos 'n' Andy (NBC) CBL
Just Entertainment (CBS) WGR
Easy Aces (NBC) WHAM
Mining Broadcaster, CFRB

7.15 P.M.
Uncle Ezra's Radio (NBC), WBEN

7.30 P.M.
Organ Program, CBL
Living History, CFRB

7.45 P.M.
Jimmy Kemper (NBC) WEAF
Outdoors (CBC) CBL
Barry Woods' Music, CFRB

8.00 P.M.
One Man's Family (NBC), CBL
Cavalcade of America, WGR
National Editors, WJZ

8.30 P.M.
Tommy Dorsey's Orch. (NBC) WEAF
Lone Ranger, WGN
Souvenirs, CBL
Ben Bernie (CBS) CFRB

9.00 P.M.
Town Hall To-night (NBC), WEAF
Highways of Melody, CFRB
Chesterfield Program (CBS), WABC
The Red Ledger, CBL

9.15 P.M.
Baseball, CKCL

9.30 P.M.
The Word Game (CBS) WJR
Spotlight Parade, CBL
Boston Concert, WHAM

10.00 P.M.
Louis-Schmeling Fight (NBC) WEAF
Gang Busters (CBS) WABC
Melodic Strings, CBL
Louis-Schmeling Fight (NBC) WHAM

10.30 P.M.
Minstrel Show, WHAM
Organ Reveries, CFRB
Canadian Singers, CBL

10.45 P.M.
Armchair Club, CFRB

11.00 P.M.
News, CBL
Dance Orch. (NBC) WEAF
Dailey's Music (CBS) WGR
True or False, CFRB

11.15 P.M.
Under the Big Top, CBL
Sports Review, WBEN
Let's Celebrate, WJR

11.30 P.M.
Dance Orchestra, WHAM
Gasparre's Orchestra (CBS), CFRB
Famous Music, CBL
To be announced, WOR

? P.M.
Dance Orchestra (NBC) WJZ
Norvo's Orchestra (CBS), WABC
Henderson's Orch., WBEN

Thursday

(Morning, EDT)

8.00 A.M.
Jim Hunter, news, CFRB

8.30 A.M.
Dance Parade, CBL
Christian Science, CFRB

8.45 A.M.
Gospel Singer, CFRB

9.00 A.M.
Breakfast Club (NBC) CBL
Kitty Keene, CFRB

9.15 A.M.
Ma Perkins, CFRB

9.30 A.M.
Song Program, WBEN
The Wife Saver, CFRB

9.45 A.M.
Tower Clock, WHAM
Voice of Experience, WLW

10.00 A.M.
Mrs. Wiggs (NBC) CBL
Pretty Kitty Kelly (CBS), WGR
Just Neighbors (NBC) WHAM

10.15 A.M.
Myrt and Marge (CBS) WGR
John's Other Wife (NBC), CBL
Road of Life, CFRB
Women Only (NBC) WHAM

10.30 A.M.
Josh Higgins (NBC) WJZ
Just Plain Bill (NBC) CBL
Hilltop House (CBS) WJR
Mrs. H. M. Aitken, CFRB

10.45 A.M.
Woman in White (NBC), WBEN
Stepmother, WGR

11.00 A.M.
Mary Marlin (NBC) WHAM
David Harum (NBC) WBEN
Musicale, CFRB
Hollywood Adventures, CBL

11.15 A.M.
Lorenzo Jones (NBC) WBEN
To be announced, WJR
Homecrafters, CFRB

11.30 A.M.
Big Sister (CBS CFRB
Vic and Sade (NBC) WHAM
Vox Pop (NBC) WBEN

11.45 A.M.
Road of Life (CBS) WBEN
Most of Life (NBC) WHAM

(Afternoon, EDT)

12.00 NOON
Health Education (NBC), WBEN
Luncheon Music, CFRB
Sweet Hour of Prayer, CBL

12.15 P.M.
The O'Neills, WBEN
Tower Town Tempos, WGR

12.30 P.M.
Dean and Austin, CBL
Musicale, CFRB

12.45 P.M.
Three Romeros, CBL
Our Gal Sunday, WJR
Cecil and Sally, CBO
Astrologer, CKCL

1.00 P.M.
Happy Gang, CBL
The Goldbergs, WGR

1.15 P.M.
Escorts and Betty (NBC), WEAF
Farm Broadcast, CFRB
Sleepy Hollow Orch., CKLW

1.30 P.M.
Road of Life (CBS) WGR
Rex Battle's Orch., CBL

1.45 P.M.
Gospel Singer (CBS) WJR

2.00 P.M.
Symphonic Hour, CBL

2.15 P.M.
Musicale, CFRB

2.30 P.M.
Houseboat Hannah, CFRB
Light Opera, CFCF
Valiant Lady, WHAM

2.45 P.M.
The Goldbergs, CFRB

3.00 P.M.
Block's Varieties, WGR
Mary Marlin (NBC) WBEN
Jack Thompson, CKCL

3.15 P.M.
Block's Varieties, CFRB
Home Forum, KDKA

3.30 P.M.
Pepper Young (NBC) WBEN
Army Band (CBS) WGR
Army Band, CFRB

3.45 P.M.
The Guiding Light (NBC) WBEN
David Harum, WOR

4.00 P.M.
Book Review, CFRB
Backstage Wife, WBEN
Club Matinee, CBL

4.15 P.M.
To be announced, WBEN

4.30 P.M.
The Hughes Reel, WBEN
Wilson Angel, songs, CFRB
Home Folks, CKLW

Radio Log

CANADIAN CORPORATION

	M.	Kc.
CBL	551	540
CKCL	517	580
CBM		1050
CBO		880

COLUMBIA SYSTEM

WABC	349	860
CFRB	435	690
WJR	400	750
WGR	545	550

MUTUAL SYSTEM

WOR	422	710
WLW	428	700
WGN	416	720

NATIONAL (Blue Network)

WJZ	395	760
WHAM	261	1350

NATIONAL (Red Network)

WEAF	454	660
WBEN	359	900

This Twin Didn't Need His Brother

The man who usually is the recipient of the congratulations is handing them out in this picture. Glen Cunningham, RIGHT, who's set a multitude of records himself, congratulates Wayne Rideout, one of the Rideout twins from Texas, after the latter had set a new mark of 3.00.3 for the three-quarter mile run at the Princeton invitation meet. Cunningham finished second.

TWENTY-NINTH ANNUAL
SACRED HEART LAWN SOCIAL
THIS EVENING, JUNE 22nd
BEGINNING AT 6.30 P.M.
Refreshment Booths
Games, Music
On Church Grounds
Romaine & George Sts.
Hundreds of valuable and useful articles of clothing, etc., to be disposed of. Refreshments, games, fish pond, prizes of all kinds. Grand illumination.
ADMISSION TO GROUNDS FREE
The Big Fight Will be Broadcast on the Grounds To-night.

Purchase Of Canadian Products By Great Britain Depends On Canada's Buying In Britain

Frank Paterson Reviews Work Being Carried On By Dept. Of Agriculture.

Canadian producers seeking broader markets in Great Britain and ships lying idle in the Mersey for lack of cargoes for Canada represented the extremes of a commercial problem which might be far removed from the ordinary affairs of a county council, Frank C. Paterson, agricultural representative, told the council in a short address Tuesday afternoon, but, he added, it was of primary importance to the farm industry of this country.

Mr. Paterson referred in passing to a speech made by Sir Reginald Hugh Dorman-Smith, K.B., M.P., to the Canadian Club of Ottawa a month ago on his way home from the Empire Producers' Conference at Sydney, Australia, and suggested that every progressive farmer should read that speech because it was an expression of British opinion on the question of trade with the Dominions and with countries outside the Empire. Britain has a large agricultural enterprise of its own to be considered, and also an urgent necessity of finding markets for its manufactured products. The implication was plain that the purchasing of more Canadian products by the British consumer is going to depend to a considerable extent on Canada's purchase of British products. In other words, vessels have to be loaded both ways, according to Sir Dorman-Smith's statement which embodied perhaps the major subject of the deliberations of Empire representatives at Sydney. H. B. Cowan, Sr., one of Canada's representatives at the conference.

Review Of Work Here

Mr. Paterson presented the members with copies of a report of the extensive work carried on by the local office of the Ontario Department of Agriculture as represented by himself and his predecessor, A. D. Runions, during the last fiscal year. Successively they addressed 53 meetings, attended 40 others, and travelled 17,710 miles on Department business. There were also 88 meetings held in the representative's office. Telephone calls, letters and personal visits by farmers totalled 8,178 during the year. Nearly twenty senior extension projects were mentioned, including the field crop competition in connection with a white winter wheat area, assisting growers in securing a market for their registered Dawsons golden chaff wheat for seed purposes. More than 400 bushels were sold out of the county. Two fertilizer demonstration plots were established in 1937; 75,445 trees were distributed for reforestation and wind break planting; assisted in the work of obtaining services for setting up a restricted area for eradicating bovine tuberculosis; commenced soil testing service; addressed nine of the fifteen meetings sponsored by J. J. Duffus in promoting interest in soil testing; assisted field days, breeders associations and so on. Altogether there were 12,737 contacts during the year.

215 Herds Tested

Mr. Paterson said 215 herds have already been tested in the county, and the work was going forward, although Dr. Penfold has had only one assistant. The proposed soil survey was also begun, and men have been in the field since the frost went out of the ground. Peterborough soils are high in lime content, Mr. Paterson said. They are alkaline, and the present test is only the first step in a broad program of soil improvement in Peterborough. The testing for alkalinity is not an easy process, but new methods are being developed, with the prospect that better accomodation may be afforded to farmers in the near future.

"The challenge to the farmers of today for the rehabilitation of their land seems to me greater than that which the pioneers faced in cutting down trees and clearing their farms in the early days of this county," Mr. Paterson said. "You all know a lot of land is worthless. More of it is being farmed out and exhausted by bad methods, and it might be wiser to concentrate on the farms that are not worn out."

Mr. Paterson congratulated the county on their initiative in planning to obtain a large area for reforestation. Progress elsewhere even since early Spring throughout Ontario has been surprising, and sentiment reflected a meeting he recently attended showed that Ontario is becoming aware of its reforestation problem and was applying itself in a business like way to making up for lost time and neglect of such an essential matter as that of reforestation

Reeve Mann commended Mr. Paterson on the work he was doing, with special reference to the calf and foal clubs, and Reeve Gifford requested him to attend a meeting of the agricultural committee Thursday morning.

MORE ABOUT—
Indian Band
(Continued from Page 1)

waited six months to reply to a letter published in the Examiner at the close of 1937 relating to county matters under discussion during the municipal elections. He didn't name the writer, but he said afterwards it was Reeve Anderson. It was published on Friday, and the next day was a holiday, "so I had no opportunity of replying to that letter," Reeve Mann said. "However, the ratepayers of Smith answered it at the polls on election day."

The council was in committee on equalization of assessment when Reeve Mann recalled the incident in regard to which he had patiently bided his time for a reply.

The problem of equalization of assessment brought forward by protests from the three villages and Smith was discussed between hearings of deputations Tuesday afternoon without any appreciable progress beyond the scrutiny of assessment rolls, with Reeve Anderson bearing down on the probing of the alleged grievances. Particular attention was paid to the claim of Lakefield as to its assessment loss caused by the Canada Cement Company selling a large part of its interests in the village to the Hydro-Electric Commission. The council will resume its discussion of assessments today.

After Pneumonia Couldn't Get Strong

After many severe illnesses the patient is often left in an extremely weak and exhausted condition.

To all those convalescents needing a tonic to strengthen and build up their weakened system we would recommend Milburn's Health and Nerve Pills to assist them to recover the full enjoyment of robust health. They help to tone up the nervous system and bring back bodily strength and vigor.

Buy a box and be convinced.

MRS. GEORGE CLARK, Wallace, N.S., writes:—"Some time ago I had a severe attack of pneumonia. I never seemed to get my strength back, and was always in a weak, nervous condition until a friend advised me to take Milburn's Health and Nerve Pills.

After I had taken two boxes I felt as well as ever, so I will recommend them to any one who is suffering as I did, for I could not have taken any medicine that would have done me so much good."

Put up by The T. Milburn Co., Ltd.

In Praise of Famous Names

The manufacturer of any good product, who advertises it consistently in the daily newspapers can, in the course of time, make his product famous.

Everybody knows and uses products whose names are famous because of the vision, faith, courage and enterprise of the owners of them.

They were not famous in the beginning, but the owners proceeded to make them "household words" by means of persistent advertising in daily newspapers. The goodwill value of these names is fabulous; so much so, indeed, that one or more of the plants in which these products are manufactured could be destroyed with less loss to the owner than the loss of the trade name.

You, too, can build sales and goodwill for your products and services by advertising in the Canadian daily newspapers.

This advertisement was prepared for the Canadian Daily Newspapers Association by Thornton Purkis.

De Valera Scores Victory In Eire Elections

The Fianna Fail government of Premier Eamon De Valera, INSET, was swept back into power in the recent Eire elections, as it crushingly defeated an attempt by William T. Cosgrave, former head of the Irish Free State, to return his party to their former power. A general view of historic College Geen in Dublin during one othe final election meetings is shown ABOVE.

Fascists To Meet In Kingston Instead Of Toronto

Montreal, June 22 (CP). ADRIEN ARCAND, Quebec Fascist leader, said last night the first national Fascist convention will be held at Kingston, Ont., "either July 1 and 2 or 2 and 3."

"I will reach there June 30 and the convention will get under way a day or two later," he said. Definite choice of Kingston as scene of the get-together had now been made, he said, despite an earlier announcement the blue-shirted "legions" would meet at Toronto as a result of protests by Kingston's City Council.

"We will have a one-night meeting in Massey Hall Toronto, July 4, though," he said. "Addresses will be made by officers elected at the Kingston convention."

MORE ABOUT—
Provincial Premiers
(Continued from Page 1)

agreement, negotiated by the last Conservative government, and renewed without material change. He was not surprised since that agreement had brought larger markets with a surplus of exports over imports.

Voted Against Agreements.

"Shall I ever forget that in the final analysis every member of the Liberal party but one rose to his feet in this House and voted against the empire trade agreements? And now the minister of finance boasts of "our trade agreement with the United Kingdom in 1937."

Referring to the lack of tariff changes in the budget and the reasons given, Mr. Lawson doubted if those reasons would "commend themselves to the people of Saskatchewan."

"I am confident," he added, "the people of Saskatchewan will now come to the conclusion to which many honorable members had previously come, that despite the injury which might be done to Canadian business by delay in bringing down the budget, this budget with no tariff changes in it would not be received until after the electors of Saskatchewan had gone to the polls."

With a Conservative convention scheduled for next month Mr. Lawson said he was not at liberty to enunciate a Conservative policy at this time. But he would say the first step to solving Canada's pressing problems involved wiping out "the growing spirit of provincialism and sectionalism and obtain the maximum cooperation between provincial and federal governments."

He alleged federal Liberal government failed to work in harmony with Liberal provincial governments and recalled the declaration of Premier Hepburn of Ontario last year that he was "no longer a Mackenzie King Liberal."

R. J. Deachman (Lib. North Huron) said the Conservative budget critic was consistent in that he presented the traditional Conservative argument that had been repeated down through the years of "more Conservatism, more high tariffs, reliance upon our home markets, development of our home industry—and nothing else."

Mr. Bennett, in 1930, had held up the United States as a country progressing under the policy of "America First." And then, a few months later, the only tune heard across the line "brother can you spare a dime?"

United States had led in the crash that ushered in the depression and then, when general conditions had again approached prosperity United States led in another recession, or depression.

"We have reached a stage in world history when, I venture to say, no longer can any country maintain a high tariff."

John Blackmore, Social Credit leader, said it was "a rich man's budget" depending on taxation and borrowing both of which tended to benefit the rich and place a burden on the poor. There was no new source of money. Mr. Blackmore dealt with an elucidation of Social Credit theories.

During the hour devoted to private bills C. Grant MacNeil (CCF Vancouver North) moved second reading of his bill to establish parliamentary control over the command of Canadian military forces, their compulsory service and their despatch to fields of action outside the Dominion.

Rene Pelletier (S.C., Peace River) seconded the motion and the two speeche soccupied the entire hour leaving the measure little hope of being voted upon at this session.

The Examiner BULLETIN BOARD

According to a story in The St. John's Daily News, twenty persons died on Spotted Islands, Batteau and Black Tickle on the Labrador coast this winter as a result of an epidemic of measles and a shortage of food.

Rumors that Fort William district was suffering a recurrence of the infantile paralysis epidemic that swept the province last year, were denied by Dr. Phair, M.O.H. for the province.

Adrien Arcand, Quebec Fascist leader, announced last night that the first National Fascist convention will be held in Kingston, either on July 1 and 2, or July 2 and 3.

The bodies of Archie Turnbull and Allen J. Wallace were found by searchers yesterday in the burned wreckage of a plane that had crashed during an electric storm on the shores of Laurie Lake, Man.

Will Hold Cars.

Attorney-General Conant yesterday directed that no impounded motor car may be returned to its owner pending an appeal from the impounding conviction.

Premier Hepburn and J. P. Bickell flew to New York to-day in Mr. Bickell's new amphibian plane to attend the Louis-Schmeling fight.

A squadron of the Royal Canadian Air Force, stationed at Rockcliffe, Ontario, near Ottawa, left yesterday on a training flight to Halifax and return.

The Dionne quintuplets finished their third motion picture yesterday. The new film story is called "Five of a Kind," and the famous quintette came through with flying colors.

Many In Danger.

Fears were expressed in Calgary yesterday for the fate of scores of men in lumber camps in the Bergen and Cremona area, where serious bush fires are raging.

The United States Government yesterday settled for $668,029, a $3,000,000 tax controversy involving the estate of the late Andrew Mellon, former Secretary of the Treasury.

Leslie Keen, 20, of St. James, Man., is the first drowning victim of the season in the Kenora district. He lost his life while bathing in Rabbit Lake.

Fire broke out in the famous Louvre Museum in Paris last night, but the blaze was checked before any of the priceless art treasures were damaged.

Veteran Postmaster Dead.

A. Moffatt, 81, postmaster at Alviston for 25 years, died at his home yesterday following several months' illness.

In Toronto a proposal to prohibit all parking in the downtown areas will be discussed at the next meeting of the Works Committee.

At a mass meeting at Dundas, a resolution was passed demanding repeal of provincial wine and beer legislation or the submission of a referendum on the continued operation of the amendments to the Liquor Control Act of 1934.

The first trial for murder aboard a British warship in a century opened at Hong Kong yesterday. Ordinary Seaman Edwin Dwyer is charged with killing Leading Seaman Robert Dickinson aboard the cruiser Dorsetshire off Australia, May 2.

Speaker Tells Loyalist Move

(Examiner Correspondence.)

CAMPBELLFORD, June 22.—The anniversary of the United Empire Loyalists to the Bay of Quinte District on June 16, 1784, and the wealth of heritage which these pioneers who left the United States out of sheer loyalty to British principals to settle in a land that had never been turned by a plough was the interesting subject which President-elect Harold B. Neal discussed in an address before members of the Rotary Club on Monday.

Of the British who evacuated Boston on troop ships, 50 thousand came to what is now Canada and settled chiefly in Nova Scotia and New Brunswick. However, about 10 thousand of them settled in Quebec and half as many made what was then known as Upper Canada their home. Arriving here, they settled in the Brockville and Kingston area, some coming to Prince Edward County to what is known as the Adolphustown peninsula, where they landed on June 16, after spending the winter on the shores of the St. Lawrence, near Sorell, having left Boston on September of the same year.

It was in the midst of a primeval forest which these first settlers, the United Empire Loyalists, who had left behind the schools, churches, courts of justice and communicating roads, were forced to live and to begin by clearing the land for their homes and fields. In 1791 the first corduroy road in Upper Canada was built between Kingston and Bath, said the speaker. It was in Bath that the first school was built, and a year later, in 1792, saw the erection of the first church. An interesting fact in connection with this church, which is still standing, is that the first court ever held in Upper Canada was in this same edifice where at the present time anniversary services are held each year.

In conclusion, Rev. Neal drew attention to the fact that it was these same people who at the second session of the first parliament of Upper Canada, legislation was enacted abolishing slavery in Canada. This was a law in which Canadians set an early example for all the rest of the world, and with such a fine background as these people have left for us we have every reason to hold our place among the nations of the world.

Famous Banker Held For Ransom

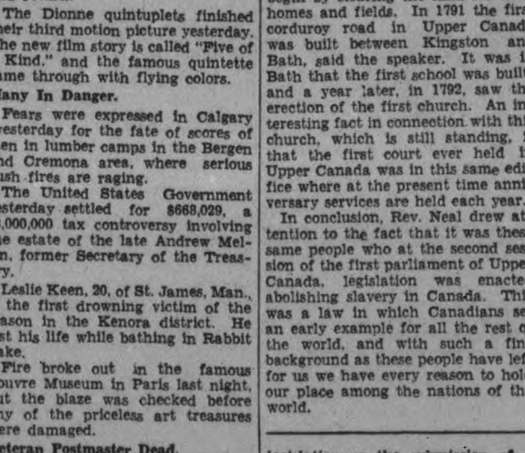

Reports from London state that Baron Louis de Rochschild, RIGHT, head of the Austrian branch of the famous banking family of Europe, is being held prisoner by Nazis in Vienna and that a demand of $10,000,000 "ransom" for his freedom has been made to members of his family. The ransom is termed by the Nazis as compensation for collapse of the Credit Anstalt bank which collapsed in 1931, while Rochschild was president. Two younger brothers of the imprisoned banker, Baron Alphonse and Baron Eugene, LEFT, who was host to the Duke of Windsor during his stay in Austria, are reported to be safe in Paris.

Banker Gives Talk To Millbrook W.I.

(Examiner Correspondence.)

MILLBROOK, June 22.—Mrs. B. L. Richards extended the hospitality of her home, Centre Street, for the June meeting of the Women's Institute on Saturday at 8 p.m., the president, Mrs. R. J. McKnight, being in the chair and over twenty members and visitors being in attendance.

The roll-call was answered by a new member, or a guest, and after a sing-song, Mrs. George Fallis read a paper on "Your Community and You." The correspondence read by the secretary, Mrs. J. W. Hilton, included a request from the Port Hope Agricultural Society, asking the Institute to make an exhibit at its fair in the fall; a choice of a number of entries was suggested, and the letter was signed by Mrs. W. T. Marvin; also a letter from Alfred W. Sparks, requesting the holding of a "tag day" in the interests of the Canadian Institute for the Blind.

On the suggestion of the president, it was decided to have a question box at each meeting of the branch, with the idea of increasing interest and information on W.I. matters. The address of the evening was given by Mr. H. A. Kerr, manager of the local branch of the Bank of Toronto, who gave a comprehensive history of banking and banking laws, stressing the importance of safety-boxes, and of cheques which are kept on file in the banks for years, and the producing of which has often saved the issuer costly litigation.

Mrs. Alex. Harkness and Mrs. Delbert Olan were appointed the visiting committee for the current season, and the invitation of the former to hold the July meeting at her home was gratefully accepted. On motion, it was decided to invite the Morrish branch to be guests of the local society in the near future, and to ask the donor, Mr. Scott, to have the shuffleboard reserved for the use of the visitors on the evening in question.

Mrs. Olan gave a report of the district W.I. annual held recently at Bailleboro, and the idea of a picnic in August was favorably received.

Mrs. W. H. Armstrong will have charge of the program for the July meeting, and there will likely be a demonstration by the junior girls' club, with a report from the girls who attended the conference at the O.A.C., Guelph. Mrs. Richards was warmly thanked for her hospitality, and Mr. Kerr for his address, before the meeting was dismissed with the National Anthem.

10 Iron Lungs

MONTREAL, June 22—(CP). — Manufacture of 10 "iron lungs" for fighting infantile paralysis here was authorized yesterday by city council.

The lungs—known technically as pulmo-respirators — will be constructed by local hospitals and will cost the city $5,000.

In six months the strength of the First Anti-Aircraft Division in London has grown from 9,000 to 18,000.

Holidays Ahead—Outfit the Kiddies at HALL'S

CHILDREN'S SALES

French, Hand-Made
Organdy Frocks
Such dainty little styles . . . fine sheer fancy patterned white organdy with small designs in pink or blue.

Reg. 2.98
For Only
1.98
Quaint little styles with double Peter Pan collar. Full skirts and girdle tie. Sizes 3 to 6 years.

Toddler's Dresses
A clearing group of tiny tots dresses in voiles and prints. Sweet little styles with smocking, shirring, pleats and full gathered skirts. Sizes 2 to 3. SPECIAL **89c**

6 to 9-Year Organdies
Clearing a limited number of desirable, cool frocks in plain organdy. All trim, youthful styles in shades of blue, green yellow, pink. SPECIAL **1.59**

A Good Range of Economy-Priced
GIRLS' PRINT FROCKS
Smart little frocks of quality tubfast prints, novelty cottons and printed broadcloth. Thrifty Mothers will appreciate the value as well as their freshness, even after many trips to the tub. Sizes 7 to 14 years. REG. TO 1.59 VALUES. SPECIAL **98c**

Organdy and Voile
DRESSES
'Dress-Up' Frocks For Girls, 8 to 14 **2.98**
Adorably styled sheer, crisp organdy dresses with frilled or full cut skirt . . . novel collar treatments . . . new necklines . . . and puffed sleeves. Also an attractive range of cool printed voiles. All are tubfast, and real values at the price!

You'll Want 3 or 4 Of These
Wash Dresses
For The Miss Who Wears Sizes 7 to 14. **1.49**
The style conscious Miss approves of our selection and rightly so because there seems to be no end to the selection of styles, materials, colorings, designs, trims, and newness! Come see for yourself, and remember they are all tubfast ! ! !

SWIM SUITS
Get in the swim in one of Hall's neat fitting all wool swim suits. Various regular, cross strap and two-piece styles. Gay . . . new . . . different color combinations and sizes for girls, 7 to 14 years. EXTRA SPECIAL VALUES, PRICED ..... **1.49 to 2.49**

PLAYSUITS
FOR ALL OUTDOOR FUN IN THE SUN! GAY COLORINGS . . . NEAT NEW STYLES! **1.98**
A select range of desirable sun and playsuits for girls 8 to 14x years. Novel, bright patterned prints . . . printed piques and broadcloths. Suntan and tailored short sleeve styles, one and two-piece. Be comfortable, wear a playsuit.

Drill Shorts
Pleated navy, white or copen. Sizes 8 to 14 ..... **59c**

Grand Selection of
DOLLS
That Regularly Sell as High As 59c **33c**
Make the little tots happy with one of these dolls. Various sizes, some dressed, others you'll enjoy making clothes for. Blondes and brunettes. EXCEPTIONAL VALUE FOR THURSDAY!

Disc Wheel, Rubber Tire
WAGONS
Sturdy Metal Wagons Painted Red. Reg. 1.98 and 2.25 ..... **1.29**
Delight the heart of some small boy or girl with one of these wagons. Note the special savings! Body about 22 x 20 inches. Easy steering handle . . . rubber tires on disc wheels.

'Harvey-Woods' Cotton
QUICKEES
So neat fitting, cool and comfortable! VESTS and PANTIES. EACH **50c**
Fine, soft ribbed cotton with the 'Lastex' feature at back of panties and at neck of vest. Cumfy cut vest, panties in brief or cuff knee style. Sizes 4 to 8 years .....

Broadcloth Slips
Exceptionally fine white broadcloth slips, made in built-up shoulder style with dainty lace trim at hem. Sizes 8 to 14 years. SPECIAL VALUE, each **39c**

Rayon Undies
Fine, rayon knit garments. Tailored styles with medallion trim. Vests are cumfy cut, the panties have cuff knee. White or pink in sizes 4 to 14 years. SPECIAL, each **39c**

Lots of Socks
All kinds of them, and mostly with the comfortably, convenient 'Lastex' garter top. Plain shades, striped tops, fancy tops and variegated stripes. Sizes 5½ to 10 in the lot. Priced, PAIR ..... **15c - 19c - 25c**

Boys! Tepee
TENTS
Only 1.59
Just what the kiddies want for the backyard! 4 x 4 x 4 feet tents of natural shade drill with colored top. Complete with metal pegs and wooden pole. EXTRA SPECIAL VALUE!

RICHARD HALL Limited

The Peterborough Examiner

PETERBOROUGH, ONTARIO, CANADA, WEDNESDAY, JUNE 22, 1938

Got Home Town News

GALT.—Charlie Wing, Chinese cafe owner, was all smiles for he had just served an English customer who ordered his dinner in Chinese. The visitor was Rev. H. O. T. Burkwall, Toronto, who had spent 40 years in China on missionary work. The missionary had spent many years near where Wong was born and he told him much home-town news.

Solved Heat Problem

GANANOQUE.—Chummy Stevens, employee of a boat line here, has a simple solution to the heat problem. Stevens rests during the heat of the day under an enormous rhubarb leaf with the air of an Oriental potentate. He grows the big leaves himself.

Most Favorable Showing Made By Militia Unit

"Peterborough has set an example to other municipalities in the province in the manner which the citizens and heads of industries are supporting the regiment," Brigadier-General H. F. H. Hertzberg, C.M.G., D.S.O., MC, District Officer Commanding Military District No 3, said last night addressing 275 men and officers of the Prince of Wales Rangers Regiment and spectators at the annual inspection held in front of the Armouries.

"I am indeed pleased to hear that factory managers are co-operating with Colonel Dewart in allowing employees time off work to attend camp, and I hope to see all of you at camp in Ottawa next week," he stated. General Hertzberg added he had been informed the citizens were soliidly behind the officers in making the regiment a first class unit. "This support of the people is what is wanted above all else. The people of the city evidently realize the regiment is theirs, and that is as it should be."

Excellent Showing.

The inspecting officer told the officers and men he had no hesitation in telling them that the showing of the regiment was excellent, and he commented on the remarkable improvement noticed since the amalgamation. "Your ceremonial was particularly good and if you are as proficient in the handling of the weapons, you have nothing to worry about.

At the reviewing stand with General Hertzberg were Hon. Lt. Col. H. A. Morrow; Major Salmon, General Staff Officer from Kingston; Col. H. J. Smith, Officier Commanding 9th Infantry Brigade, and the Brigade Major Howard.

The regiment marched down the parade field, first in column of companies and then in column of fours, and the companies studded with recruits who have had only a few months' training, marched past in perfect unison, and with the swing of veteran soldiers, headed by the regimental band under Captain Perver. Major R. T. E. Hicks-Lyne, M.C., is second in command, and the company majors are Major Allan MacNab, Major G. R. Melton, Major James Turnbull, Major H. G. Mason, and Lieut. John Duncan.

The inspection routine included besides the ceremonial, infantry drill by companies, machine gun drill, anti-gas and anti-aircraft drill, signal demonstration and bugle band drill. The bugle band under command of Drum-Major Hugh Davidson, gave a splendid performance.

Regimental Sergt.-Major William Piercy was warmly congratulated by General Hertzberg who stepped over to him and said, "You have every reason to be proud of the showing the regiment has made to-night." then chatted with Piercy about his record, which is indicated by a long service medal.

Colonel Dewarb expressed himself as pleased with the showing of the regiment during inspection and paid tribute to Inspector James F. Reid of the city police force and other officers of the force who kept the parade ground free of spectators. More than five hundred people watched the regiment go through its paces.

No Quarantine For School Pupils

Disappointed pupils in one class at King Edward School are dragging their steps a little slower this week. Not hard-hearted, they are probably sorry their teacher is ill with scarlet fever, but likely take a realistic attitude towards the whole affair and reason that if she's going to be ill with such a contagious disease they should all have a holiday out of it.

But the class will not be quarantined, according to K. S. Wightman, public school inspector. Miss Sarah Leonard, the teacher, is in quarantine at the Queen Mary Isolation Hospital, and classes will continue as usual until the end of the term, under a supply teacher, he said. "Miss Leonard's case was caught soon after she had contracted scarlet fever, and her illness is not serious," he said. "There is no need to quarantine the class as far as I can see."

GRANT FOR FITNESS

LONDON—(CP). — The government has granted $1,000,000 toward introduction of physical fitness in universities, the money to be used to provide equipment, skilled instruction, qualified staff and medical inspection.

You'll Enjoy Your Vacation

If You Can Swim, Dive, Life Save.
Join a Class at the Y.W.C.A.

Y.W.C.A. Senior Gym

Swim and Splash Party
FRIDAY, 8.30 P.M.
Good Time For All

Belleville Band Assists Service

(Examiner Correspondence.)

CAMPBELLFORD, June 22.—Members of the Belleville Salvation Army Band aided the local corps in their open air service on Tuesday evening and the high quality of music attracted so large a number of citizens that police were called upon to keep a lane of traffic open. The band under direction of Bandmaster D. Wardle had visited Warkworth earlier in the evening and stopped in Campbellford to assist in the regular Tuesday service after which ladies of the Home League served lunch at the citadel. Also assisting Captain D. Sharpe with the service were Capt. W. S. Thompson of Trenton and Major H. S. Alderman of Belleville.

Five Moderators Have Failed To Finish Terms

TORONTO, June 22.—Rev. Dr. Donald MacOdrum, who died June 20, after being recently elected Moderator of the Presbyterian Church in Canada, was the fifth Moderator since Union in 1925 to fail, either through illness or death, to complete his term of office. He was the third Presbyterian minister to die during Moderatorship.

Rev. Dr. W. Leslie Clay of Victoria, B. C., elected Moderator in 1927, died in hospital in Winnipeg after nine months' service. Rev. Dr. John Buchanan, veteran missionary to India, chosen Moderator in 1928, on the eve of the General Assembly in 1929, over which he was scheduled to preside, suffered a broken leg, which prevented him from rounding out his duties. Rev. Dr. David Perry of Wingham, Moderator in 1929, died at his home four months before the completion of his term. Rev. Dr. H. R. Grant of Fort William, taken ill shortly after being elected Moderator in 1933, was incapacitated practically throughout the period of his office.

Staggered by the blow of Dr. MacOdrum's sudden death, officials of the Presbyterian Church in Canada are unable as yet to say who will assume the duties of Moderator for the remainder of the year. As another Moderator cannot be elected until the next meeting of the General Assembly, 1939, one or several of the ex-Moderators are likely to be asked to act. Officials yesterday expressed themselves as undaunted by the trail of tragedy which has overtaken so many of their Moderators during the last decade.

Investigate Fire In Purdy Mill

Deputy Fire Marshal Saville and Provincial Constable David Silvester spent Tuesday investigating the fire which destroyed the sawmill of the Purdy Lumber Company, Limited, in Chandos Township, early on Sunday morning.

Constable Silvester stated to-day that the officials are of the opinion that the fire was deliberately set, but further than that they are not prepared to go at present. It was discovered that a large quantity of gasoline had been taken out of the tanks at the mill on Saturday night, according to Constable Silvester.

Honorary Degree Is Given Rev. P. J. Kelly

At the 90th annual convocation of the University of Ottawa Sunday night, Rev. P. J. Kelly, rector of St. Peter's Cathedral, was one of four Canadians receiving the honorary degree of Doctor of Law. The three others were: Senator Charles Bourgeois, K.C., of Three Rivers, Que., William Perkins Bull, K.C., of Toronto, distinguished writer and historian, and Antonio Prince of Woonsocket, Rhode Island. Prior to the graduation exercises, the rector of the University and the staff tendered a dinner to the four men chosen to receive the University's honors.

Rev. Dr. Vincent Carson, O.M.I., introduced Father Kelly who recalled his days at the University as a very happy memory. He thanked the rector for the honor conferred upon him. Presentation of prizes and the reading of valedictories completed the evening's program.

Sixty types of mice and 14 of rats are to be exhibited at the London Zoo.

Pupils On Trial

When a cameraman is permitted to take pictures of people inside a Canadian court room, that's news. The boys and girls shown in these pictures are on trial all right, but not for any crime. They are children from county rural schools, writing examinations at the Peterborough County court house. At LEFT is a group seated in the jury box. Because they were trying an oral examination at the time they have no books. Front row left to right are Evelyn Tedford, Young's Point; Mabel Manley, S. S. No. 14, Otonabee; Margaret Webster, S. S. 14, Otonabee; Marie Leahy, S. S. No. 3, Douro; Rita Heffernan, S. S. No. 9, Douro; Mary Ryan, S. S. No. 9, Douro. Back row, left to right are Donald Trude, S. S. No. 11, Smith; Donald Milburn, S. S. No. 11, Smith; Francis Moher, S. S. No. 4, Douro; Romuald Brooks, S. S. No. 8, Smith; Arthur Drummond, S. S. No. 7, Otonabee; Earl Sage, S. S. No. 10, Smith. At RIGHT is Myrtle Stafford of S. S. No. 6, Harvey, having a hard time to concentrate in the intense heat. She is sitting at the court stenographer's desk, where few mistakes are permitted, just in front of the witness box.

(Examiner Staff Photos.)

Two Are Fined For Speeding

Speeding on No 7 Highway has proven an expensive pastime for A. C. McDermott, Pinewood, Your Mills, Ont., and Allan C. Secord 79 College View Avenue, Toronto for the two were charged on informations laid by Traffic Officer Gordon Broughton in traffic court before Magistrate O. A. Langley K. C. this morning and fined $10 and costs on written pleas of guilty.

The informations alleged that each of the motorists was driving at the rate of 70 miles an hour when seen by the traffic officer.

Driving without a permit was equally expensive for a number of other drivers, Harold Wood, Toronto, E. M. Rollins, Bewdley, M. Taylor and Jack Foley of Peterborough paid $10 and costs after pleading guilty to that offence.

Harry Douglas of the Commercial Hotel, Oshawa, was charged with reckless driving on Water Street and when he pleaded not guilty the case was adjourned until Wednesday June 29.

Another two weeks' adjournment was by consent given in two charges of reckless driving and driving without adequate brakes laid some time ago against J. J. Brady. T. J. Carley, K.C., represented the accused and was ready to go on with the case this morning there was a remand until June 27.

263 STUDENTS RECOMMENDED.

Two hundred and sixty-three entrance class school children are through school for the year. There will be no examinations in midsummer heat for them. For that number in Peterborough public schools have passed on teachers' recommendations. Between 130 and 140 others will have to try departmental exams, Inspector Wightman said today.

A STOLEN TRUCK.

The local police would like very much to be able to locate the joy-rider who stole a truck from the rear of J. K. Hughes' service station yesterday and did some freakish driving that suggested he had been imbibing not wisely but too well, before abandoning the stolen machine near the corner of Park Hill Road and Park Street. Mr. Hughes had just purchased the truck and there were no license markers on it when it was taken.

Examiner Team Wins Canadian Title

The Examiner's team of Junior Salesmen, Arthur Roode and Lloyd Williamson, captured the Canadian championship on Tuesday at Quebec, Bert Cowan, circulation manager, advised.

It was the boys' second victory, having won the Ontario championship in Toronto a week ago Saturday, and they will compete today for the American trophy. In the contest will be entered the winners of the U. S. competition. "We know our boys will make a creditable showing and Peterborough should be proud of them," Mr. Cowan said.

24-Pound Muskie Caught In Rice Lake

Largest fish to be hauled out of Rice Lake this year is the property of a proud visitor from the United States, George Minner of Stoneborough, Pennsylvania. Fishing from Bewdley, he landed a maskinonge weighing 24¾ pounds this (Wednesday) morning.

Mr. Minner came to Bewdley a few days ago on his first fishing trip to the district, leasing a cottage for his stay. Today's muskie was one of the first he has caught.

MAIN STREET TOPICS

By an Examiner Reporter.

CONTRACTOR PASSES.

J. P. Quinlan, a prominent North Bay contractor and father of Mrs. J. A. Lonergan of Fenelon Falls and Mrs. Clare McDonald of this city, passed away at Fenelon Falls in his 78th year. The deceased is survived by seven daughters and two sons.

TOURISTS MOVING.

The tourist army has begun to move into this district judging by the number of cars with American licenses seen on the streets this morning. As usual Ohio cars seemed to be in the majority.

ILLEGAL CONSUMPTION.

On a plea of guilty to a charge laid by Traffic Officer Lloyd McClure of illegally consuming liquor in the township of North Monaghan John McFarlane was fined $10 and costs this morning in police court.

CHARGED WITH SELLING.

Bert Ferguson, 380 Stewart Street, charged in police court before Magistrate O. A. Langley K. C. with the illegal sale of liquor on May 29th pleaded not guilty and as neither he nor the crown was ready to go on with the case this morning there was a remand until June 27.

Vocal Recital Unusually Fine

Music lovers who attended the vocal recital given by Gladys Hill Groombridge Monday evening in the Green Room of the Y.W.C.A. were privileged to enjoy something just a little above the average in musical entertainment.

Gladys Hill Groombridge is a pupil of Mrs. W. A. Greenslade, and a promising singer. Her voice is a rich soprano, and she sings with flawless purity and ease. Particularly was her rendition of the well-known "L'amour Toujourns Lamour" by Rudolf Friml', and the audience would not let her got until she had sung it through a second time.

She was accompanied by Mrs. Florence Dallin, A.C.A.M., former pupil of Mrs. W. A. Greenslade and Ernest Seitz, of Toronto.

Mrs. Eveline Foster, one of Peterborough's leading violinists, executed her selections with the usual commendable skill. A special request number "Le Canarie" by the composer Poliakin, a difficult composition of trills, roulades and runs uniting to bring to listeners the joyous, flute-like notes of the canary, brought continued applause, and the artist graciously responded with the encore "Salut D'amour by Edgar.

Accompanists were Mrs. W. A. Greenslade, Mrs. F. Dallin and Mrs. D. Quinlan.

The complete program was as follows: Piano, "Rondo Brillante" (Weber); Vocal, "Je Dis Que Rien Ne Mepouvante" (Micaelas, Song from Carmen), by the composer Georges Bizet was sung entirely in French; Violin, "Hungarian Rhapsody" (Hauser); vocal, "The Wind's in the South" (John Prindle Scott); piano, "Arabesque" (DeBussy); vocal, "With Verdure Clad" (Haydn); violin, "Le Canarie" (Poliakin) and "Salut D'amour" (Edgar); vocal "One Fine Day, Act II Madame Butterfly" (Di. G. Puccini); piano, "Valse Chromatique (Goddard); vocal "A Heart That's Free" (Alfred G. Robyn), and "Lamour Toujours Lamour" (Rudolf Friml').

FUNERAL THURSDAY

BROCKVILLE, Ont. — Funeral services for Rev. Donald MacOdrum, Moderator of the General Assembly of the Presbyterian Church in Canada, will be held here Thursday afternoon. He died suddenly Tuesday.

Release Of Car Forbidden During Appeal

TORONTO, June 22.— Attorney-General Conant yesterday directed that no impounded motor car may be returned from the impounding conviction.

"From a recent case in the York County Magistrate's court and from other jurisdictions," said Mr. Conant, "the question has arisen as to the disposition of impounded motor vehicles pending appeals from the Magistrate's conviction.

"At the 1938 session of the Legislature, the Highway Traffic Act was extended so that the impounding motor vehicles for three months follows conviction in many cases which did not previously involve this additional penalty, It is probably because of this extension that the question has arisen.

"The Highway Traffic Act makes no provision for the release of a motor vehicle pending an appeal. It must follow, therefore, that even though an appeal is entered the motor vehicle must remain impounded until the appeal has been disposed of, or until the expiration of the three months following the original conviction."

The Attorney-General also made it clear that only offenses committed after June 8—the date on which the impounding legislation became operative—involve the impounding penalty.

Wrong Markers On Motorcycle

When a tire on his motorcycle blew out and the machine hurtled off Highway No. 7 into the ditch on Monday evening, giving him and his companion a bad shaking up and halting a journey to Montreal in search of work, bad luck was not through with Edmund Ebert of Lindsay.

Traffic Officer Lloyd McClure investigated the accident, and while doing so discovered that the licence markers on Ebert's machine had not been issued for that particular motorcycle.

As a result the Lindsay youth found himself charged before Magistrate O. A. Langley in Police Court this morning with having the wrong licence markers and he was fined $10.00, and $2.50 costs, when he pleaded guilty.

It was explained that the accused had two machines but only one set of markers.

IN CLASS BY HIMSELF

PARIS—(CP). — Amleto Battisti, Uruguayan mathematician and "skys the limit baccarat gambler, has given up the game because of a death of good players. He will confine himself to business interests.

GUARDS TO BE NATTY

LEEDS, England—(CP). — Coldstream Guards are in for a lot of "ragging." As an experiment they will wear plum-colored uniforms during exercises.

Czech In Oratorical Action

An intimate study of Premier Milan Hodza, of Czechoslovakia as he addressed 100,000 people at Bratislava, capital of Slovakia, recently during the crisis resulting out of the Sudeten Germans' demand for autonomy. The premier praised the complete union of Czechs and Slovaks and denounced those who would split the nation asunder.

'Fed Up' With Being On Relief Woman Offers Cornea Of One Eye For $6,000

Windsor, Ont., June 22.

BECAUSE SHE is "fed up" at being on welfare Mrs. Annie Middleton, 40-year-old mother of five children, will sell the cornea of one of her eyes to any persons who will pay $6,000. She decided on this course to obtain money after reading of successful operations in transferring the cornea of one person's eye to another in order to restore the sight to the blind visual organ.

"Some people will probably think I'm crazy, but I know what I'm doing." Mrs. Middleton said.

"I can't see any point in raising a family of undernourished children," she said. "Four-months-old Alice is three and a half pounds underweight. V' just keep slipping back more every day. My husband is a barber by trade but he lost his business."

The family has been living for the past seven weeks in a former dance-hall over a garage. The abode is one large, arren room. The family has been on relief the past three years.

OBITUARY

MRS. LOUISA PEELING

The death of Mrs. Louisa Peeling, 628 Gilmour street, occurred at her residence on Tuesday evening, following a lengthy illness. She was in her 58th year.

A resident of Peterborough for the past seven years, she was born in Havelock, daughter of the late Joseph Pacey and Elizabeth Cummins. She was a member of the Anglican church and of the Golden Lake Rebekah Lodge.

Surviving are her husband, Albert James Peeling, and one son Arthur, at home, four sisters, Mrs. Tobias Sexsmith, of Toronto, Mrs. James Sexsmith of Lindsay, Mrs. George Sexsmith of Peterborough, and Mrs. John Leask of Havelock; and two brothers, Henry and Robert Pacey.

The funeral will take place on Thursday afternoon from the late residence at 2 o'clock daylight saving time, Rev. Canon W. P. Robertson of St. John's Anglican church officiating. Interment will be made at Little Lake Cemetery.

J. L. Steele Is Re-elected Preceptory Head

FORT WILLIAM, June 22.—J. L. Steele of Russel, Ont., was re-elected Grand Master of the Royal Black Preceptory of British America, at the final session of the annual convention here Tuesday.

The sessions of the Black Chapter opened Monday morning. The sessions of the Grand Orange Lodge of British America commenced today and will continue until Thursday evening.

Other officers of the Black Preceptory were elected as follows: J. McCallum of Campbellton. N.B., Deputy Grand Master (re-elected); James Black of Winnipeg, Junior Deputy Grand Master (re-elected); Rev. J. F. Dunlop of Laurel, Ont., Grand Chaplain; H. P. Leslie of Britannia Heights, Grand Registrar; E. F. Reid of Peterborough, Deputy Grand Registrar; C. H. Spooner of Toronto, Grand Treasurer; J. E. Walker of Toronto, Deputy Grand Treasurer; S. A. Moffatt of Toronto, Lecturer; E. W. Foweraker of Toronto, Grand Censor; A. Moorhead, Deputy Grand Censor; R. J. Edgar of Calgary, Grand Marshal; W. Muirhead of Edmonton, Standard-Bearer; Robert Ritchie of Peterborough, Second Standard-Bearer; C. Farquharson and E. Armstrong of Ottawa, Auditors; J. McShea of Russel, Inside Pursivant; J. T. Todd of London, Outside Pursivant, and F. Johnston, Toronto; J. E. Magladry, Ottawa; W. J. Armstrong, Toronto; P. McCurry, Watrous, Sask.; A. Cameron, Toronto; W. Weston and W. J. Willie, Winnipeg, members of Grand Committee.

Trousseau Tea Delightful Affair

Mrs. S. Wood, Princess street, entertained at a delightful trousseau tea in honor of her daughter, Miss Olive Rightmeyer, whose marriage takes place in Toronto Saturday.

Amidst a profusion of stately foxgloves, tall delphiniums and beautiful peonies, Mrs. Wood and her daughter, standing in front of the fireplace in the living room, received their many guests. Mrs. Wood was wearing a toe length dress of black chiffon figured in mauve, blue and rose, with corsage of mauve and pink sweet peas. Miss Rightmeyer was lovely in white chiffon with tucked bodice and bolero jacket. Her corsage was of Supreme roses and white sweet peas.

Little Olive Dianne Cullen made a dainty little door attendant in the afternoon, and her brother Robert was attendant during the evening. They are the niece and nephew of the bride-elect.

Mrs. Morgan Cullen assisted in receiving the guests, and the trousseau linens, shower gifts and wedding presents were shown by Mrs. Herbert Dawson and Misses Lola Leach and Edna Thompson.

The table in the dining room was covered with a hand-crocheted ecrue lace cloth, and a large blue crystal bowl filled with blue delphiniums, centered the table, with lighted blue tapers at each side. Tea was poured by Mrs. C. Cooke, mother of the groom, Mrs. J. Arthur, aunt of the bride-elect, Mrs. James Walker and Mrs. W. H. Thompson.

Miss Mary Greer directed the guests to the tea room. Assistants were the Misses Leith Johnston, Gertrude Cox, Trucie Pearson, Gertrude Fry and Helen Anderson, who is from Forest Hill Village, Toronto.

Philippine textile imports from the United States are breaking high records.

One-Third Of World's Total Gold Production Comes From South Africa

Reuters).

SOUTH AFRICA'S total production of gold for 1937 is estimated at the record figure of 11,734,574 fine ounces, one-third of the world's total production, which is estimated at 35,000,000 fine ounces.

The previous production record of 11,558,532 fine ounces was established in 1932. With the exception of 22 fine ounces all the gold produced in South Africa came from the Transvaal, the output of the Witwatersrand Mines being 10,829,341 fine ounces.

The government mining engineer reported: "The significance of this record production lies in the fact that it has been achieved on lower pay limits brought about by the higher currency price of gold."

New Records were also established last year in the number of tons treated, the number of persons employed and salaries and wages paid, and stores consumed.

Cheese Made In Peterboro' Worth $121,000

The twelve cheese factories in Peterborough county made 927,970 pounds of cheese last year worth $121,000 at the average price of thirteen cents a pound, W. J. Moore, dairy instructor, told the county council this morning in asking for a grant to be competed for by the cheesemakers of this section at the Belleville dairy products exhibition late this year.

The request was referred to the finance committee with Reeve Martin Coughlin's proposal that the grant be made large enough to obviate any appeals being made to the township council's for similar support.

Mr. Moore was accompanied by H. B. Wood of the Trent Bridge cheese factory and the Campbellford cheese board, Gilbert McIlmoyle of Selwyn and Chas. McNulty of Asphodel.

Mr. Moore said he hoped the farmers generally appreciated the value to them of the cheese industry. The income of $121,000 from the cheese sold last year was money that came into the county from buyers and consumers in Great Britain, whereas locally made butter is consumed at home.

"Butter money is just circulating among ourselves," Mr. Moore explained. "As a matter of fact the price of butter in the Old Country is higher than on our own markets. It should be realized that the cheese factories receive the surplus of milk which thereby reduces the supply and surplus of butter. One result of that condition was shown last year when butter advanced from around 22 cents a pound to 42 cents and held at a high level all during the winter. That was a direct benefit to the dairy farmers, and a lot of credit should go to the cheese factories that took the surplus milk from our creameries."

Mr. Moore said the factories of this district are making the best cheese in Canada, and "you haven't to go out of this district for it either."

Mr. Wood said his factory is seventy-five yards north of the Northumberland boundary. The proposed grant from the council would be competed for only by the cheesemakers of the county at the Belleville cheese show next December which was being planned on even a bigger scale than the highly successful exhibition of last December.

Mr. McNulty and Mr. McIlmoyle supported the request, and pointed out that Peterborough was the only county in the cheese area that did not contribute prize money for local competition at the last Belleville show.

To Attend Convention

"The cities are organized, they have their association of mayors for example, and if we don't support our rural organizations we're going to lose out," said Warden McDonald in finance committee of the county council this morning in reference to appointing delegates to a summer convention of the association of rural municipalities.

On Reeve A. B. Mann's motion, seconded by Reeve Gifford, Warden McDonald and Reeve J. Russell Thompson, Norwood, were appointed to attend the meeting.

One of the questions on the agenda is "Are you in favor of abolishing county councils" A decisive negative was given to that proposal at the legislative committee's meeting Tuesday afternoon.

A deputation from Victoria County Council was heard this morning on several matters relating to roads and bridges and were invited to be dinners guests at King's Hotel. Warden T. H. Martin of Verulam Township, Reeve Neil Wilson of Somerville, Reeve Guiry and Councillor Fee of Emily and Frank L. Weldon, county clerk, were the visiting neighbors. They were assured that a former agreement to repair the Kinmount bridge would be renewed for work to be done this year, and the assumption as a county road of several miles of the boundary between Smith and Ennismore on the one side and Emily on the other was referred to the roads committee.

Warden McDonald said Peterborough was glad to welcome Warden Martin and his associates, and added that meetings should not be such rare events. Warden Martin informed the council that the Bobcaygeon bridges were going to be taken over by the province, assurance to that effect having been obtained on Tuesday. Peterborough County was interested to the extent of 25 per cent of their cost, and he suggested that a resolution from Peterborough would strengthen the petition that had been presented to the department.

Wrestling

(By The Associated Press)

San Francisco.—Bronko Nagurski, 235, Minnesota, defeated Sandor Szabo, 216, Hungary, one fall.

San Diego, Calif.—Dean Detton, 205, Salt Lake City, defeated Killa Shikuma, 205, Japan ,two out of three falls.

I.D.A.

BORLAND'S Drug Stores

BUY A CAMERA
and Enjoy Life More!
BROWNIES ..... 1.25 up
KODAKS ..... 3.00 up
222 CHARLOTTE ST.
PHONE 274
91 HUNTER ST. E.
PHONE 10
We Deliver Anywhere

I.D.A. DRUGS DRUGS

FICTION AND FEATURES

FIESTA

by OREN ARNOLD

RELEASED BY CENTRAL PRESS ASSOCIATION

READ THIS FIRST ... ...

Entranced by the southwest country, and in love with a footloose Texan, Ellen Dale, Hollywood screen star, has just decided to purchase an Arizona ranch and forsake her film career. A few days at the ranch of the wealthy Mexican Montoya family, which extended its hospitality to Ellen and Bill after a lucky parachute jump from Baron's plane during a storm, had given both the young actress and the Texan a new viewpoint on life. At Nogales, where Bill had driven Ellen to return to Hollywood, she makes her new decision and asks him to manage the ranch she plans to buy. He accepts but is hesitant to speak of his love for her because of his position and her wealth. They find the type of ranch they desire in the vast Durango property, 6,000 neglected acres in a beautiful Arizona setting.

NOW GO ON WITH THE STORY:

CHAPTER 20

BILL BARON and Ellen had left Nogales soon after breakfast, and had enjoyed riding and walking about the Durango property for several hours. They were riding back toward town, peace in their hearts, when Ellen thought to glance at her wrist watch.

"Bill, it's two o'clock," she exclaimed.

"Hunh! That explains it, then!"

"Explains what?"

"My suffering. I was in misery and didn't realize why. You don't happen to have a sandwich in your reticule, do you, ma'am?"

"No," she laughed gaily, "but I'd better get one inside of me pretty soon, or I'll be poor company. Do you see a restaurant?"

The last was asked in jest. For they could see nothing at the moment but rocks and soil and mountains, and occasional stray steers that looked curiously at the automobile.

"We'll have to take a subway," Bill replied, very seriously.

She laughed again, happily.

"Don't you ever get homesick for New York, Ellen? No town like it."

"That's true. But I don't miss it. I didn't have very much there, Bill. I clerked in a store, and had some friends. But I never found——"

She wanted to say "love," but she just stopped.

"I know," he said, understandingly. "Some people can get lost out here in these wild hills. Others can be lost in New York. I mean, lost inside, or—all mixed up and unhappy. You know."

"I know, Bill. I do."

Down the road a mile they curved over a hill and came onto an adobe cottage, occupied evidently by a Mexican family. Bill pulled to a stop in front of it. A Mexican woman looked out.

"Buenos dias," Bill greeted.

"How do you do?" she replied, smiling.

"Um, poor guess. Well, anyway we wondered if we could get a bite to eat, senora, regardless of the language used."

"It is late, senor. But I have some the left-over. Come in?"

Ellen was a trifle diffident about it. This place was no cafe, no roadside inn, bore no signs of any kind. Rather it was a dwelling. Ellen thought they might be taking liberties.

"Maybe I ought to say," Bill read her thoughts, "that it's all right to do this. It is an unwritten law of hospitality out here, to feed the hungry traveler night or day."

The front room was that of a poor family, utilized for sleeping and dining alike, they could tell. The furnishings were scanty. But all of it was clean. Four small children had edged into the room to stare at the visitors, but the mother came soon and shooed them outside.

Presently the lady came from her kitchen with a white cloth. She spread it on an unpainted wooden table.

"What lovely linen!" Ellen exclaimed, and meant it. The hostess smiled in pride.

"I make him," she explained.

"You—made it yourself? It's beautiful!"

"Iss drawn work. Mexican drawn work. My mother show me when I wass girl in Mexico."

It was an incongruous touch, a piece of genuine artistry in an otherwise poverty-ridden home. Bill said nothing, but he watched the two women and listened to their talk with keen interest.

Soon the Mexican woman brought in two bowls and set them down, with spoons.

"Iss beans," she stated, simply.

Ellen smiled warmly, but hesitated. Bill, on the other hand, immediately picked up his spoon and began to use it. The beans were huge dark things in a coupy liquid, heavily peppered. There were flecks of meat, abundant grease. The odor was tempting. Bill went on eating, his eyes turned away to conceal the twinkle he knew to be in them. Hesitantly Ellen Dale, the internationally known movie star, took her cut.

Conversation was missing for the next 10 minutes, but when Bill had cleaned his bowl he sat back expansively and said, "Gracias, senora, muchas gracias!"

"You are welcome," the lady said, kindly.

Ellen's bowl was empty too, surprisingly, even to her. There had bee no bread. No crackers. No drinks. Nothing but an exqusite hand-made linen tablecloth and bowls of plebeian Mexican beans.

"If you will pardon us, senora, we are in something of a hurry and must be going," Bill began. "May the saints bless you for your kindness to us tis day." He had arisen, and he bowed to his hostess now.

Ellen was fumbling tentatively at her purse. Bill quickly caught the motion and—hiding it with his body—placed his hand restrainingly over hers. Then he led her outside.

The children were there again, somewhat dirty but not unattractive. One of them held a tiny doll of woven straw, evidently made by the mother or maybe the father of this family.

"Ho, muchachita!" Bill spoke to the little girl. "Let me see your dolly, eh?"

She held it out to him. He pretended to give it minute inspection, talking, smiling. The children all were charmed. Ellen looked on.

"I need a doll, just like this," Bill announced seriously. "I will pay for this one, muchacha mia. All right?"

He held out a silver dollar, and the deal was consummated at once. He bowed then again to their hostess and took Ellen away.

When they had driven a mile or two, without a word between them, Ellen came out of her thinking.

"It was all the food they had, Bill. Wasn't it? Beans, I mean?"

"Right."

"Its not far back to Nogales. Fifteen minutes or so."

"Yep."

"You wanted to show me something."

"I was hungry," Bill insisted.

"You know a great many things, Bill Baron. I think you are wonderful."

He looked at her then. He could tell that she was not joking. And that she was not flirting either.

"Thanks, it's nothing. You can always get food like that out here. Maybe not appetizers and entrees and delicatessen a la mode, but—food. Cooking sterilizes beans, El-Elen."

She didn't say anything.

They rode on back into town and he dropped her at the hotel. He would be busy with business details, he said, for the afternoon. She admitted the walking and riding had fatigued her a bit; she would rest.

The car Bill drove was rented. When he paid the bill, it amounted to more than $20.

"No percentage in that," he growled to himself, and walked around to an automobile dealer. An unctuous salesman greeted him.

"Did you wish to look at a car?"

"No. I want that sedan," Bill pointed. "Service it, insure it, put on best tires, put an emergency grub box in the trunk with canned grub and water, deliver it tomororw to the hotel."

The salesman was jittery. Sales hadn't been any too good lately. He was yessing all over the place.

"And say—" Bill suddenly jabbed, "glue or bolt a piece of raw cowhide, hair out, to each front door. Brand the hide DD. That's for the Dale-Durango ranch."

"Yes, sir," the salesman nodded. "But—I never heard of the Dale-Durango!"

"You will.'

Bill walked out. He had to contact a lawyer. He wanted to dicker with an architect. He had a lot to do and it kept him busy until after 6 p.m., when he discovered the hunger urge again had gripped him. He thought of Ellen then, fondly. He'd give her an American dinner tonight. Swell girl. If he had enough money, he'd—oh well.

He called her on the telephone, feeling a trifle smug and satisfied.

"Oh, but Bill, I'm so sorry," she apologized, when he had mentioned dinner. "But I have a dinner date now. It's almost seven o'clock, and —Felix Montoya was here waiting to see me."

(To Be Continued)

HAS BEAR CUB

HAMILTON.—J. E. Fisher captured a bear cub about five weeks ago in Northern Ontario near Loring when its mother was shot. The 12-week old cub is thriving so splendidly on a bread-and-jam diet Fisher is afraid it soon will outgrow its present wire cage. The Cub swims in the lake and gets a nightly walk on a leash.

The Examiner Home Service

Read Palms for Fun—Intrigue Your Friends

No Two Palms Are Alike

What personality secrets hide in the palms of your friends?

You can quickly learn to read the most important lines. Let's trace the fascinating possibilities these four hands reveal:

1. Does the Fate Line branch to both first and third fingers, to the Mounts of Jupiter and Apollo? Real artistic ability and lots of ambition make success certain.

2. Does the Heart Line rise on the Mount of Jupiter? Love that is loyal and adoring, able to endure countless tribulations.

3. A star on the Mount of Apollo? Great wealth. A star on any finger tip means good luck through life.

4. Do Head and Life Lines form a sharp angle? A sensitive, intelligent, charming personality.

No two palms in the world are alike! Look at your own. Your left hand shows qualities you were born with; your right hand, what you do to develop them.

Every tiniest line has a meaning—marriage, children, adventure travel. Our 32-page booklet explains them all. Gives diagrams.

Send 15c in coins or stamps for your copy of SECRETS OF PALMISTRY to Examiner, Home Service, Peterborough. Be sure to write plainly your NAME, ADDRESS, and the NAME of booklet.

DOROTHY DIX

DEAR MISS DIX—Some years ago I was left a widower, since which time I have given my children my undivided devotion, time and all the financial means at my disposal. Now they are all grown and working except one boy, who will soon be 15. I love my children dearly and they have well rewarded all my care and sacrifices, but now they have gone about the business of life for themselves and I am not selfish enough to wish it otherwise. I am nearing 50, have good health and have kept myself young sharing the joys and problems of my family. For a long time I have been curbing the desire for the association and companionship of some woman of my own age, but have refrained from marriage fearing to put a stepmother over the children. Now that they no longer need me, except the boy, would you advise me to marry again and try to fill my last years with understanding companionship, or would it be best for me to continue living with and for my children?

A DEVOTED DADDY.

Answer:

I think you would be very wise to marry, provided you made a suitable choice of a wife. By that I mean if you marry a woman your own age class and who has a virtually similar background to yours and one whom you have known long enough and well enough to be sure of her character and disposition. Any such woman would be a good matrimonial risk, especially if she was a childless widow or an old maid.

I am strong for the marriage of the middle-aged because as we grow older and are less inclined to seek diversion abroad, the more we are compelled to find our happiness in our own homes, the more we need some cheerful and congenial companion to bear us company and to whom we can say, "Don't you remember?"

It is a dreary thing for a man or woman to eat meals with no one to talk to but Fido or the cat, and to spend long solitary evenings killing time reading Idiots' Delight. Yet this is the unhappy fate of numberless widows and wdowers who long for mates, but are kept from remarrying by thinking they are too old, or that their friends will criticize them, or because their children object.

Yet these oldsters need husbands and wives just as much as the young do and have just as good a chance of happiness in marriage. For even if they cannot inspire in each other a passionate and romantic love, they can give each other a beautiful and sustaining friendship, and that is what all happy marriages come to in the end. Moreover, the marriage of an elderly couple serves two good ends that justifies it, if nothing else did.

It enables them to have their own home and live in peace, dignity and independence, instead of being driven by sheer loneliness into being enforced gusts in their children's homes where they have to be either rubber stamps or else firebrands. And it saves the children's homes from the eternal friction that is always engendered by having a mother-in-law or a father-in-law in them.

It is folly to talk about children and parents sufficing each other for companionship, no matter how devoted they are to each other. They belong to different generations and that space of time even love doesn't bridge when it comes to mutual understanding. The children are bored with Father's and Mother's reminiscences and with their references to people and places and amusements of which they have never heard. And Father and Mother find their children's conversation about things of which they know nothing and in which they take no interest equally dull. So the two soon talk out.

It is only the people of our own age with whom we are really companionable, and that is why it is a good thing for the elderly to remarry.

* * * * * *

DEAR DOROTHY DIX—I am a business woman, 42 years old. In the cafe where I have eaten my lunches for the last four years a good-looking, dignified, middle-aged man has also eaten his at a table near mine. Naturally we have noticed each other and nodded a greeting as we passed. Finally he mustered up the courage to ask me if he might eat at my table. I consented and we have become fine manly in every way, and we have drifted into going to the friends. He is good company, has nice manners, is gentle-movies or somewhere once or twice a week. I enjoy his society and I presume he enjoys mine, but my sister, with whom I live, thinks I have disgraced the whole family by having met this man without a proper introduction. What do you think?

FORTY-TWO.

Answer:

I think your sister's ideas on the subject sound as if they had been brought down from the hair trunk in the attic. She is evidently twin sister to the punctilious lady who refused to be saved when she was drowning because she had not been introduced to the man who was trying to pull her out of the water.

A pick-up is one thing, so is a masher, but getting acquainted with a middle-aged gentleman with whom you have practically eaten lunch for four year is something else yet again, and it would have been silly prudishness to have stood on a mere formality and denied yourself the pleasure of an agreeable acquaintanceship because you met the man in a restaurant instead of a drawing room and he was not presented to you a la Emily Post.

Certainly a business woman of 42 should know her onions where men are concerned, and be in no danger from passing strangers, so you can assure your sister that she is needlessly alarmed on your account.

DOROTHY DIX.

Copyright Ledger Syndicate.

The Examiner Fashion Service

Juniors will welcome this bare back dazzling white sharkskin weave play suit for sun bathing and tennis. You'll find the bolero jacket so useful to don after your game, when you're sitting on the side line as spectator. The bolero jacket also makes it perfect for hiking. A smart suggestion is popular candy striped cotton with solid colored jacket. The plaited shorts have the appearance of a skirt. Note how cunningly the halter buttons up to the convertible shirt collar which may be worn up or down. The buttoned back, makes the rig easy to get in and out of. The pattern includes a picture instruction chart that enables even a child to sew it.

Style No. 2871 is designed for sizes 8, 10, 12, 14 and 16 years. Size 12 requires 1⅞ yards of 39-inch material for playsuit and ⅝ yard of 39-inch material for bolero.

The Examiner,
Please order for me:

Pattern number.....

Size .....

My Name .....

Address .....

.....

I enclose 15c for postage

CENTRETON

Miss Bessie Ashly of Belleville was a Sunday guest of Mrs. William Chapple.

H. S. Chapple of Greece, N.Y., and Miss Mabel Mitchell of Rochester, N.Y., have been visiting relatives in the village.

Miss Margaret Richards of Toronto is visiting Mr. and Mrs. R. McKenzie.

Mrs. Valleau has been visiting Mrs. Mary Blogett and Bert Blogett.

Mrs. Ed. Pappineau and son Fred of Castleton were visitors in the village on Friday.

Mrs. Cecil Joice of Eddystone is spending a few days with James Hope and family.

Guests at the home of Mr. and Mrs. R. Webb and Mr. and Mrs. T. Wilton over the week-end were: Mr. and Mrs. Albion Wilton, Tillsonburg, Mr. and Mrs. William Wilton and son and daughter of Woodstock, and Clarence Wilton of Peterborough.

BARCLAY ON BRIDGE

WRITTEN FOR THE EXAMINER

By SHEPARD BARCLAY

"The Authority on Authorities"

FOOLISH COVERING

"COVER AN honor with an honor" is a useful rule for people who cannot think. But if you can figure out the probable location of other honors and secondary cards in the suit, as you often can, you will sometimes see that covering an honor is the worst possible play, just exactly what the declarer is trying to make you do.

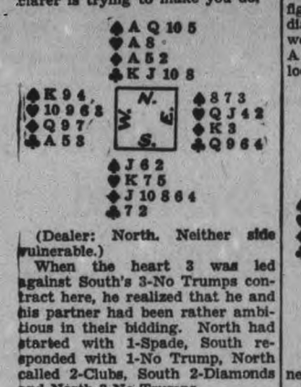

(Dealer: North. Neither side vulnerable.)

When the heart 3 was led against South's 3-No Trumps contract here, he realized that he and his partner had been rather ambitious in their bidding. North had started with 1-Spade, South responded with 1-No Trump, North called 2-Clubs, South 2-Diamonds and North 3-No Trumps.

Declarer won the first trick in the dummy to preserve his only possible entry to his hand. Then in an endeavor to cash a few diamonds, he led the 2 from dummy, which East captured with the K. The return of the heart Q was taken with the K and the diamond J offered. West handed the contract to declarer by covering this with his Q. The diamond A won and the small diamond enabled South to get back to his hand to run the remaining diamonds and finesse the spades.

West should have been able to figure that if he had allowed the diamond J to hold, the next round would have had to be won with the A and declarer would have been locked in the dummy.

* * *

Tomorrow's Prob:

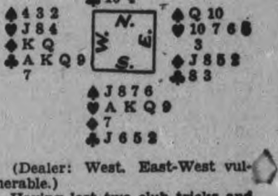

(Dealer: West. East-West vulnerable.)

Having lost two club tricks and an over-ruffed club, and a heart then being led, how should North plan the balance of his play at 4-Spades?

Goodnight Story

By MAX TRELL

"Well," said Mr. Punch, smiling at Knarf and Hanid, "a lot of things happened next. The cat kept on playing the fiddle faster and faster, and Susie, the cow, kicked up her heels and jumped higher and higher. That was her way of dancing. It was very curious to watch her. She danced a jig with one foot, and a hornpipe with another, and a fandango with a third, and with her fourth leg she just hopped."

"And didn't the cat finally stop playing the fiddle?" Hanid asked.

Mr. Punch shook his head. "Not at all. You see, Susie kept saying "Moo, moo!" all the while she was dancing. I guess the cat must have thought she meant more, more. So it kept right on fiddling. I began to think I'd better stop all this myself. So I jumped up from under the tree and ran up to Susie. 'Stop this at once!' I commanded. 'It isn't right for a cow like you to go jumping around. Stop it I say!' But she didn't."

"We were going over the moon."

"And then what did you do?"

"I jumped on her back. I said, 'Now let's see you dance, my fine lady—I mean, my fine cow. See if you can dance with me on your back,'" Mr. Punch sighed. "But she kept right on. I thought she wouldn't be able to lift me. She didn't seem to mind me at all. In fact, she jumped higher than ever.

Clouds Were Damp

"At last I felt the top of my head getting damp and I saw that she had jumped to the bottom side of the clouds."

"My goodness!" the two shadows exclaimed.

"Of course,' Mr. Punch went on "I didn't feel much like staying on the cows back after that. I made up my mind to roll off as soon as Susie came to the ground again."

"Oh, that was the best thing you could do, Mr. Punch," Hanid said.

"It's a good thing you thought of that," said Knarf.

"But I didn't roll off—"

"You didn't!"

"Susie didn't get down to the ground again. She kept going right up. She went through the clouds higher and higher, until all at once—"

"All at once, what?" the two shadows cried in their excitement.

"—all at once, there was the moon, right ahead of us. I saw that we were going to go over the moon. That's pretty hard to believe, isn't it?

(Continued tomorrow)

Dogs Have Heat Fits

ST. CATHARINES, Ont., June 22—(CP).—Inspector William Fawell of the Humane Society here said to-day scores of owners were asking him for aid in caring for their dogs suffering from head fits. He advised owners to give the dogs plenty of water and fresh air and apply ice bags to the dogs head to relieve the suffering.

WILD DUCK VISITOR

WINGHAM, Ont.—G. Breen has an unusual visitor the other day who entered by way of the woodshed window. The visitor, a wild duck, seems quite at home in the woodshed and is thriving on his new diet of bread and scraps.

WAKE UP YOUR LIVER BILE—

And You'll Jump Out of Bed in the Morning Rarin' to Go

The liver should pour out two pounds of liquid bile into your bowels daily. If this bile is not flowing freely, your food doesn't digest. It just decays in the bowels. Gas bloats up your stomach. You get constipated. Harmful poisons go into the body, and you feel sour, sunk and the world looks punk.

A mere bowel movement doesn't always get at the cause. You need something that works on the liver as well. It takes those good, old Carter's Little Liver Pills to get these two pounds of bile flowing freely and make you feel "up and up". Harmless and gentle, they make the bile flow freely. They do the work of calomel but have no calomel or mercury in them. Ask for Carter's Little Liver Pills by name! Stubbornly refuse anything else. 25c.

SCOTT'S SCRAP BOOK

—By R. J. Scott

COPYRIGHT, 1938, KING FEATURES SYNDICATE, INC.

WARKWORTH

Mrs. Peter Jones, Everett Sinkie, Howard Jones, and Percy Greenly spent the week-end with Mr. and Mrs. Ross Sinkie, Toronto.

Harry L. Walker of Belleville visited his cousin, Mrs. W. S. Jackson, on Sunday.

Mrs. Emma Bilton returned to Toronto on Monday after visiting Mrs. J. E. Thompson and other relatives.

Mr. and Mrs. Archie Frost of Beeton spent the week-end with his uncle, P. S. Ewing.

Mrs. W. B. Baker has returned after spending two weeks with Mr. and Mrs. G. A. Ireland, Trenton.

Mrs. Jennie Macpherson, Miss Ethel Macpherson, Harold Macpherson of Toronto, and Miss Jessie Marshall of Lakeport visited Mrs. W. J. Baker, also Mr. and Mrs. W. B. Baker, on Sunday.

Miss Mary Mayhew of Combermere, J. A. Arkils of Bancroft, his mother, Mrs. Mary Arkils, and son Craig of Castleton, and Miss Velma Arkils of Belleville, were guests of Mr. and Mrs. W. B. Baker on Sunday.

TAXIS DECLINE IN JAPAN

So many taxi drivers are quitting business since gasoline rationing was inaugurated in Japan, that the Railway Ministry may order that public-owned street cars be run later at night; some all night.

OUR BOARDING HOUSE —with Major Hoople

PERSONAL AND SOCIAL

Mr. and Mrs. Ira Armour of Toronto attended the Mahoney-Gilbert wedding on Tuesday.

◇ ◇ ◇

Mrs. A. V. Cutt of Great Bend N. Y., is visiting at the home of her mother, Mrs. Ada Mann, 175 Sherbrooke street.

◇ ◇ ◇

John A. Bradshaw, of this city, has successfully passed his second year examinations at Osgoode Hall, and enters his final year this fall.

◇ ◇ ◇

Dr. and Mrs. E. B. Frederick, 550 Reid Street, have returned from a motor trip to Noranda, Kirkland Lake and Timmins.

◇ ◇ ◇

Friends of Mrs. Annie Clark, Warkworth, will be glad to hear that her condition is improving after her recent operation at St. Joseph's Hospital.

◇ ◇ ◇

Mr. John Cairns, whose marriage to Miss Anna Johnston takes place on Thursday, was presented with a fine floor lamp by his business associates at the Johnson Motors.

◇ ◇ ◇

Mr. and Mrs. G. B. Richardson are today (Wednesday) quietly celebrating the 40th wedding anniversary of their marriage at their home, 270 Sherbrooke street.

◇ ◇ ◇

Miss Violet Davidson of Antrim street, accompanied by Mrs. F. L. Robinson, Charlotte street, left this morning for Lockport, N. Y., to attend the wedding on Friday, June 24, of Miss Davidson's cousin, Miss Geraldine FitzGerald, daughter of Dr. and Mrs. R. R. B. FitzGerald, to Mr. John Fothergill Crosfield of Beaconsfield, England.

◇ ◇ ◇

Shower For Miss Marjorie Powell

Miss Eunice Barns and Miss Irene Walsh were joint hostesses at a miscellaneous shower held Monday evening at the home of Miss Barns, Cottesmore Avenue, in honor of Miss Marjorie Powell, bride-elect of next week.

The gifts were presented in an unusual manner. Tiny little rhymes tucked among the petals of a huge pink rose of crepe paper which was decorating the centre of a linen-covered table, betrayed the secret of where the gifts were hidden.

After the lovely gifts had been unwrapped, dainty refreshments were served by the hostesses.

◇ ◇ ◇

Entertains For June Bride-Elect

Mrs. P. P. Westbye of Dennistoun Avenue entertained at a Tea Tuesday afternoon for Miss Jeanne Harvey, June bride-elect.

The guests were received by the hostess, Mrs. Westbye, and Miss Harvey.

Tea was poured by Mrs. B. W. Harvey, mother of the bride-elect, and Mrs. W. J. Kemp. Tea assistants were Mrs. Hugh Waddell, and the Misses Marion Harvey, Violet Davidson, Ann Heideman, Grace Comstock, Alicia Langley and Barbara Scott.

◇ ◇ ◇

Kitchen Shower For Recent Bride

Ivory and black kitchen enamelware in a large basket decorated with pink crepe paper was presented by Phylis Pink and Kay Edwards to Mrs. Harvey Collison, formerly Marion Curtis, at a shower held Tuesday evening in her honor.

The shower was given by Miss Lois and Irma Darling at their home on Stewart Street.

During the evening contests and games were played, and dainty refreshments served by the hostess in rooms that were prettily decorated with vases of peonies and orchids for the occasion.

Those who attended were: The Misses E. Brown, C. Edwards, M. Sexsmith, E. McLeod, M. Jaquith, B. Lockhart, P. Pink, A. O'Dette, A. Wright, R. Leahy, M. Mongraw, B. Primeau, J. Hair, S. Forsythe, G. Koster, M. Rea, Mrs. H. Mesley. Gifts were sent by six other guests who were unable to attend, namely: Mrs. J. Sheward, Mrs. J. Brown, and the Misses M. Goldie, S. Stone, M. McCall and M. Hickson.

◇ ◇ ◇

Celebrates Eighth Birthday

A jolly little birthday party was held Tuesday afternoon at the home of Mrs. E. Abraham, 7 Brown Street, when she had as guests a number of the young friends of her daughter, Miss Gwen Abraham, who was celebrating her 8th birthday.

Singing and games were enjoyed during the afternoon on the lawn, where supper was served at a birthday table decorated with a white cake holding eight pink candles.

Young guests present were: Jeanine Collins, Jean Chambers, Jean Robertson, Shirley Roberts, Betty Bestard, Dorothy Henry, Pauline Stave, Jacqueline Duck, Noreen Lee and Kimmie Abraham.

◇ ◇ ◇

Mrs. W. Belleghem Hostess to Chapter Members

A bridge and tea was held by the Peter Robinson Chapter I.O.D.E. Monday afternoon, when the members were guests at the cottages of Mrs. Walter Belleghem, Mrs. Stan. Warren and Mrs. John Dewart, Chemong.

Guests were received by the hostess, Mrs. Belleghem, and the Regent of the Chapter, Mrs. I. H. Keefer.

Tea was served at Mrs. Belleghem's cottage, where a table laid with a lace cloth was decorated with a bouquet of Sweet William arranged in a red glass bowl. Dainty refreshments were served from red and silver glass plates.

Mrs. F. L. Robinson, Regent of the Otonabee Chapter; Mrs. Earle Clark, Regent of the 57th Chapter; Miss Ann Heideman, Regent of the Jeanette Scott Chapter; and Miss Anna MacKenzie, Regent of the Major Bennett Chapter, poured tea, assisted by members of the Chapter. Miss Mabel Patterson was tea-room convenor.

An angel cake, donated by Miss Patterson, was drawn for by Mrs. E. Patterson, and won by Mrs. Roy Lewis.

Bridge was played during the afternoon, and prizes were won by Mrs. E. G. Patterson, Miss Stone, Reg. N., and Miss Rose Mulholland.

◇ ◇ ◇

Bride-Elect Much Entertained

Prior to her marriage this Thursday, Miss Anna Johnston has been entertained at several delightful affairs recently, which included the following:

Mrs. William Brown and Mrs. Frank McCarthy of Perry Street entertained the Perry Street neighbors, when the bride-elect was presented with an occasional chair and an Axminster rug; Miss Mary Simmons was hostess at a miscellaneous shower; the staff of the Woolworth Company tendered a miscellaneous shower at the home of Miss Kay Holland, 174 Douro Street; a personal shower was held by Miss Genevieve Meaher, and Mrs. W. Davies was hostess at her home on Armour Road to the members of the Saint David's Society, when a miscellaneous shower was given for Miss Johnston; and the F. W. Woolworth Company, where the bride-elect was formerly employed, presented her with a lovely Kenwood blanket.

◇ ◇ ◇

Successful Strawberry Social

A profusion of pink and white peonies graced the tables on the lawn of Mark Street United Church last evening when a very successful strawberry social was held under the auspices of the Women's Association.

A large number enjoyed the supper which was served under the direction of the general convenor, Mrs. G. Eason, and fancy work was displayed and sold at a booth by Mrs. W. K. Payne, Mrs. S. Smith, and Mrs. A. Mesley. The social committee consisted of Mrs. H. Cooper, Mrs. L. Agnew, and Mrs. G. Thorne. In conjunction with the social, St. Luke's A.Y.P.A. presented a play, "Barbara Makes a Splash," in a very able manner.

◇ ◇ ◇

With the Girl Guides

Second Company held its last meeting of the season on Wednesday, Mrs. Whalon, District Captain, and Miss Agnes Kellrick, A. C. M. of 4th Peterborough Pack, Sacred Heart, were present.

The following girls were enrolled: Theresa Primeau, Angelo Hutchinson, Jacqueline Wilkinson, Ann Overend, Jean Rutherford, Nancy Gordon, Theresa McFadden, Regina DeCarlo, May Willshaw, Margaret Lowe, Dorothy Sullivan and Helen Strano.

Don't forget the weiner roast on Wednesday, June 29. Everyone please bring her own weiners, buns and drinks. First and Second Company will meet at headquarters at 7 p.m. Please wear uniforms. This is for all companies, S. A. G.'s included.

Don't forget open meeting Friday for Salvation guards, sale of candy, etc. Parents and friends invited.

"The Scribe."

◇ ◇ ◇

Wilson—Hollinger

TWEED, June 22.—The wedding took place on Saturday, at Foxboro United Church parsonage, of Margaret Aletha, daughter of Mr. and Mrs. Joseph Hollinger, of Foxboro, and Mr. Clifford Harold Wilson, son of Mr. and Mrs. Ernest Wilson of Holloway, Rev. F. Horton officiated. The bride wore a smart dress of navy blue sheer with white accessories. The young couple left on a wedding trip to Toronto, Niagara Falls and other western points.

◇ ◇ ◇

Tait—Roxburgh

NORWOOD, June 22.—"Cessnook," the residence of Mrs. J. E. Roxburgh and the old family home Norwood, was the scene of a pretty wedding on Saturday afternoon at four o'clock when Gwendolyn Isabel, daughter of Dr. and Mrs. Frank D. Roxburgh of Edmonton, Alberta, became the bride of Mr. G. W. Campbell Tait, M.Sc., of Edmonton.

The marriage was conducted by the bride's father, Dr. Roxburgh, minister of St. Andrew's Presbyterian Church, Edmonton, in the presence of a small group of intimate friends. Miss Mary Roxburgh, cousin of the bride was bridesmaid and Mr. J. L. Tait of Toronto supported the groom.

The bride was given away by Mr. Charles Fowlds of Hastings.

The home was beautifully fragrant with a profusion of flowers, peonies, iris, and canterburry bells, contributing to the delightful setting.

After the supper to which twenty guests sat down and daintily served by Miss Mary Fowlds and Misses Isabel and Mary Birdsall, toasts to the bride and bridesmaid were proposed by Mr. C. Fowlds and Mr. W. T. Tait, other contributers to the happy occasion with speech and story being the groom, Mr. Campbell Tait, Mr. Walter Fowlds of Hastings, Col. Everett Birdsall of Birdsalls, Rev. G. L. Collins of Vermilion and Dr. Roxburgh of Edmonton.

The bride wore gold net over taffeta and carried talismen roses and the bridesmaid was gowned in pale blue net over tafetta carrying pink carnation and blue cornflowers. The bride's mother received the guests wearing navy blue embroidered sheer and Mrs. J. E. Roxburgh, hostess and aunt of the bride wore flowered chiffon.

The happy couple later motored to Stoney Lake to spend the weekend at Burnham Lodge after which they will entrain for Toronto and Shediac, New Brunswick, where the groom will take up his duties as meteorologist with trans-Canada Airways on the Atlantic coast.

◇ ◇ ◇

Stephens—Ingram

The marriage was solemnized on Saturday, at the Baltimore manse, of Helen Blanche, youngest daughter of Mrs. John Ingram and the late Mr. Ingram, Haldimand, to Charles Frederick, second son of Mr. and Mrs. David Stephens, Haldimand, Rev. D. M. Smith officiating.

The bride wore a pretty gown of pink organdy trimmed with blue, white hat, shoes and gloves.

The bride was attended by her sister, Mrs. Carl Bowman of Coldsprings, who wore flowered chiffon with white accessories. The groom was supported by his brother, Mr. George Stephens.

Following the ceremony, the wedding dinner was served to the immediate relatives of the bridal couple.

Later the bride and groom left on a trip to Toronto and other points, the bride travelling in a sand and brown ensemble. On their return, they will reside on the groom's farm west of Centreton.

◇ ◇ ◇

Mahoney—Gilbert

A pretty summer wedding was solemnized on Tuesday morning at 7 o'clock by Rev. C. J. Maloney, at the Church of the Sacred Heart, when Genevieve Florence Gilbert, daughter of Charles Gilbert and the late Mrs. Gilbert of Fradette Avenue, was given in marriage by her father to Walter John Mahoney, son of Mr. and Mrs. John Mahoney, 526 Patterson Street.

Miss Alice Collins was soloist, accompanied at the organ by Mr. Armstrong.

The bride was charmingly gowned in powder blue marquisette trimmed with lace. She wore a matching turban of blue with shoulder length veil and blue accessories, and carried a bouquet of Talisman roses and sweet peas.

The bridesmaid, Miss Pauline Gilbert, sister of the bride, was in shell pink crepe with jacket of radium lace and white accessories. Her bouquet was of Rapture roses and sweet peas. Mr. Dennis Mahoney, brother of the groom, was best man.

The wedding breakfast was held at the home of the bride.

For travelling the bride wore a suit of beige gabardine trimmed with brown lapin, worn with blue lace blouse and beige accessories.

The groom's gift to the bride was a mother-of-pearl rosary and prayer book; to the bridesmaid a gold compact; and to the best man a leather billfold.

The young couple left on a honeymoon trip to North Bay, and on their return will live on Rubidge Street.

◇ ◇ ◇

Dillon-Rouse

(Examiner Correspondence.)

BANCROFT, June 22.—St. Ignatius Church, Maynooth, was the scene of a lovely wedding on Monday morning, June 20, at seven o'clock, when Mary Catherine, only daughter of Mr. and Mrs. James Rouse, became the bride of James Lawrence Dillon, younngest son of Mr. and Mrs. James Dillon, Rev. T. J. Brady, P.P., officiated.

The weding music was played by Mrs. Scott of Trenton. Soloists were Miss Mary Calver and Miss Scott.

The bride, given away by her father, was charming in a toe-length gown of white satin and lace with hat and accessories to match. She carried a bouquet of American Beauty roses.

Miss Mary Leveque was bridesmaid, wearing a long dress of Nile green silk crepe with white accessories, and carrying a bouquet of yellow roses. Mr. James Rouse, Jr., brother of the bride, was best man.

Following the ceremony a breakfast was served at the bride's home to about twenty-five immediate relatives.

The couple left on a motor trip to Northern Ontario, the bride travelling in a navy suit with matching accessories.

On their return Mr. and Mrs. Dillon will reside in Toronto.

We Noticed

. . . At a garden party yesterday . . . someone lovely in green figured sheer and large leghorn hat, its crown above a drooping brim trimmed with bands of twisted silk velvet.

◇ ◇ ◇

. . . Someone else wore a frock of dusty pink dotted with navy. It was made with a yoke which reversed the color scheme to navy dotted with pink, and was worn with a jaunty sailor of dusty pink edged with navy grosgrain ribbon.

◇ ◇ ◇

. . . A smart matron in a dress of forest green with a tiny bunch of rusty flowers at the neckline. The hat was a straight-brimmed sailor, and a narrow, dotted veil peeped over the edge.

The Martin-Moore Wedding Party

On a wedding trip to the West Indies are Dr. and Mrs. W. A. B. Martin, pictured above with their attendants, Marion Eula Moore, bridesmaid, and Gordon J. Davis, best man. They were married Monday morning in Trinity United church, Rev. G. S. Easton officiating. The bride is the former Dorothy Lenore Moore, youngest daughter of Mr. and Mrs. Ira D. Moore, Margaret Avenue. (Cripps Studio Photo.)

Vocal Recital Is Given By Pupils Dorothy Allan Park

A profusion of lovely peonies, red, pink and white, were used last night to adorn the stage for the artistic recital presented by a group of singers from the studio of Dorothy Allan Park in the Canadian Legion Hall.

Each number by the talented singers contributed to the success of the whole evening's program, which was enjoyed by a host of Peterborough's music-lovers.

Fine tonal qualities, produced with flawless ease, were coupled with diction and phrasing that were tasteful in a very rare degree in a program which was varied in style and voice. The singers, in each instance, had the sympathetic co-operation of the gifted accompanist, Gwen Craw, throughout the following program, which opened with the National Anthem:

1. "Time, You Old Gypsy Man" (Maurice Besly), Olga Westbye.
2. "When Daisies Pied" (Arne), "Gath'ring Daffodils" (Old English), "Spring" (Harold Darke), Joy Walker.
3. "A Poor Beggar's Daughter" (Old English), "Phyllis on the Newmade Hay" (Old English), "Pur dicesti o bocca bella" (Lotti), Margaret Westbye.
4. "Dove Sono" (Figaro) (Mozart), Olive Searles.
5. "Come and Trip It" (Handel), "D'ime Prison" (Hahn), "To a Minature" (Brahe), Hazel Elliott.
6. "Bois Epais" (Lully), "Cuckoo" (Martin Straw), "Spring Comes Laughing" (Carew), Cora Charlton.
7. "Voi che sapete" (Mozart), "A Prayer" (Garrett), "Cuckoo" (Liza Lehmann), June Shield.
8. "Wohin" (Schubert), "Who is Sylvia" (Schubert), "A Spring Morning" (Old English), Alicia Langley.
9. "Les Cloches" (Saint-Saens), "Spring's Awakening" (Sanderson), Olga Westbye.
10. "Should he Upbraid" (Bishop), "If My Songs Were Only Winged" (Hahn), "Flower Song from Faust" (Gounod), Isabel Duthie.
11. Six Eighteenth Century bergerettes edited by Wekerlin: (1) Bergero legere, (2) Exoudet's Minuet, (3) Venez, agreable printemps, (4) Non, je n'irai plus au bois, (5) Jeunes fillettes, (6) Maman, dites-moi — Isabel Weddell.
12. "A Swan" (Grieg), "Nightingale of June" (Sanderson), Olive Searles.

Hostess Tea Is Held on Lawn

The lawns sloping to the very edge of the Otonabee River; the lovely shade trees from whose grey trunks waved trios of small Union Jacks; the flowers everywhere; the huge, colorful umbrellas, and the dainty, summery frocks of the ladies, was the delightful picture witnessed at a Hostess Tea Tuesday afternoon at the home of Mrs. H. Dodds, 225 Engleburn avenue, under the auspices of the 57th Regiment Chapter I.O.D.E.

The hostess, Mrs. Dodds, received the guests with Mrs. E. R. Clarke, Regent of the Chapter.

Tiny tables were scattered over the lawns, and were covered with white cloths marked with a red cross. The tea table was covered with white linen, and lovely with a variety of summer flowers in a silver bowl. Tea was poured by Mrs. F. Hooper and Mrs. H. Keefer, assisted by Mrs. R. Cottrell, Miss I. Wesley, Mrs. G. Melton, Mrs. A. E. Borland, Mrs. A. E. Moorhead, Mrs. H. K. Clifton, Mrs. C. Newman and Mrs. C. McWilliams.

Mrs. W. H. Ashby was in charge of the draw for a cake, and treasurer for the day was Mrs. F. Frape. Tea cups were read by Mrs. N. Stanger and Mrs. J. M. Arnold.

The models for the fashion show were Mrs. Leslie Groombridge, who was convenor of the mannequin display; Mrs. Campbell, Miss B. Massey-Cooke, and the Misses Beverley Gamble, Pat Graham, Dorothy Burnham, Mary Dodds, Grace Lundy, Joan Paterson, Joan Eldred, Bernice Newman and Grace Marshall.

LET YOUR HERO CHOOSE.

It's perfectly safe to encourage your hero to make your choice of perfume for you. And it is the wise girl who will take whichever fragrance he selects and like it, says M. Wm. D. V. Jequier, Paris perfumer, who is making an extended visit in the United States.

"Men have keener noses than women, and are very good judges of which scent suits a woman's personality best," declares this expert.

Register Now For Holidays at Y.W.C.A. Camp "Inglestane"
Camp Opens June 30
Rate $7.00 Per Week

NOTICE
Children for admittance to Kiwanis Health Camp for July and August will be examined at a clinic to be held on Monday and Tuesday, June 27th and 28th, afternoons from 2.30 to 4.30 at the Provincial Board of Health Laboratory, City Buildings.
DR. C. M. SCOTT, Chairman.

Flowers For Every Occasion
• FUNERAL REMEMBRANCES
• WEDDING FLOWERS
• ANNIVERSARIES
• PARTIES
SORENSON'S
Phone 578 Argyle St.

SEE OUR LIGHTWEIGHT WOOLS For Summer Wear
THE WOOL SHOP
444 George St.

Dresses
White and Pastel Shades
$9.75
HAMILTON'S
Phone 3035 163 Charlotte St.

BUEHLER BROTHERS
PHONE 3680 THURSDAY 387 GEORGE
SPECIAL! Round Steak 25c
Waffle Steak 25c
Loin Veal Chops 22c
Shoulder Veal Chop 15c
Leg Veal Steak - 27c
Pickled Hocks lb. 10c

NERVOUS?
Do you feel so nervous you want to scream? Are you cross and irritable? Do you scold those dearest to you?
If your nerves are on edge, try LYDIA E. PINKHAM'S VEGETABLE COMPOUND. It often helps Nature calm quivering nerves.
For three generations one woman has told another how to go "smiling through" with Lydia E. Pinkham's Vegetable Compound. It helps Nature tone up the system, thus lessening the discomforts from the functional disorders which women must endure.
Why not try LYDIA E. PINKHAM'S VEGETABLE COMPOUND?

STRAWBERRIES ARE IN

MAKE JAMS AND JELLIES WITH CERTO... IT ONLY TAKES 15 MINUTES FOR A WHOLE BATCH!

1. Jam or Jelly making with CERTO is quick and easy—no fuss—no worry

ONCE YOUR FRUIT IS READY YOU CAN FINISH A WHOLE BATCH IN 15 MINUTES WITH CERTO... IF YOU WANT TO MAKE MORE, 5 OR 6 BATCHES ARE AN EASY JOB FOR ANY MORNING

2. An extremely short boil makes all the Difference

WITH CERTO YOU BOIL ONLY ONE OR TWO MINUTES FOR JAM... A HALF MINUTE TO A MINUTE FOR JELLY- THERE'S NO LONG TEDIOUS BOILING AND STIRRING TO GET YOU DOWN

3. And just look what you save!

WITH CERTO YOU AVERAGE 10 GLASSES INSTEAD OF 6- BECAUSE IN THIS VERY SHORT BOIL NO PRECIOUS JUICE BOILS AWAY AS IT DOES IN THE OLD-FASHIONED LONG BOIL... ISN'T THAT A SAVING?

4. Jams and Jellies have finer taste—Natural Colour

WITH THE CERTO SHORT BOIL, TOO, NO FLAVOUR GOES OFF IN STEAM... ALL THE FRESH LUSCIOUS TASTE AND NATURAL COLOUR IS RETAINED IN THE FRUIT

5. Never fear failures with CERTO

CERTO IS SURE... IT NEVER FAILS IF YOU FOLLOW THE RECIPES.. BUT FOLLOW THEM EXACTLY- DON'T CHANGE A THING - THEN YOU WILL GET PERFECT RESULTS FROM ANY FRUIT

It's only sensible to use the "CERTO" SHORT-BOIL method—it's modern... You save time, work, money and worry... You get perfect Jams and Jellies every time.

In Crystal Form, Too
Use whichever form you prefer — liquid or crystals. Two packages of "Certo" Crystals make as much jam or jelly as one bottle of Certo.

FREE RECIPE BOOK
Look for the book of Tested Recipes under the label of every bottle of Certo and inside every package of "Certo" Crystals — a separate recipe for each fruit.

FOR YOU 60 ASSORTED LABELS FOR JAM & JELLY GLASSES
To get these attractive labels, just mail this coupon and a 3¢ stamp with a label from one Certo bottle or two package fronts from "Certo" Crystals to Consumer Service Dept., General Foods, Ltd., Cobourg, Ontario.

EXAMINER CLASSIFIED COLUMNS GET QUICK RESULTS FOR ADVERTISERS

Births Marriages Deaths

In Memoriam Cards of Thanks.

ENGAGEMENT

Mr. and Mrs. Darrell Rose wish to announce the engagement of their youngest daughter, Yvette Marguerite, to Ralph Charles, youngest son of Mr. and Mrs. John Howland. The wedding is to take place early in July.

DIED

PEELING, Mrs. Albert J.—On Tuesday evening, June 21, 1938, at her residence at 628 Gilmour street, following a lengthy illness, Louisa Pacey, beloved wife of Albert James Peeling, in her 58th year. Funeral on Thursday, June 23, from the late residence at 2 p.m. daylight saving time, Rev. Canon W. P. Robertson of St. John's Anglican Church officiating. Interment at Little Lake Cemetery.

CARD OF THANKS

Mr. Bruce Rollins wishes to thank the attending doctors and nurses staff of Nicholls Hospital, also his many kind friends and neighbors for floral tributes and their expressions of sympathy extended him during his recent sad bereavement in the death of his wife.

1 FLORISTS 1

THE PETERBOROUGH FLORAL CO Flowers Delicately Arranged for All Occasions. 436 Water. 'Phone 1395, Nights 1688J

MONUMENTS

J. PIRIE Monuments
MARKERS — INSCRIPTIONS
Superior Workmanship Lower Prices
71 Crescent Street Tel. 2892

COMING EVENTS

First Insertion, 20 Words or less, minimum charge 50c. Subsequent consecutive insertions 40c per Insertion. All over 20 Words, 2c per extra word per Insertion.

U.F.O. DANCE, Lakefield Pavilion, Thursday, June 23; Round and Square Dancing; Red Moncrief's Orchestra. Admission, 25c; Prizes.

MURRAY STREET BAPTIST Sunday School.—The Annual Picnic will be held at Nicholls Oval, Wednesday, June 22. Supper at 6 p.m. All members and friends invited. Sports, games and music by the George Street Church Band.

I.O.O.F. DECORATION DAY at Little Lake Cemetery, Sunday, June 26. F. C. Ford, Secretary, Committee; J. Price, Chairman, Committee.

STRAWBERRY FESTIVAL to be held at Bethel United Church, Emily, on June 27; good program. Admission, 25c and 35c.

STRAWBERRY FESTIVAL, Gilmour Memorial Church, June 28; Mark Street Play, "Old Maids' Convention." Admission, 35c and 20c.

SOCIAL EVENING, Sacred Heart Church Basement, Tnursday, June 23, 8.30 p.m. Your choice of 30 prizes, including five specials. Games free. Admission, 25c; Door prizes.

YOUNG'S POINT. — St. Aidan's Church Strawberry Social and Dance, Friday, June 24. Adults, 40c; Children, 20c. Dance only 25c.

GOLF CLUB DANCE.—Tickets are now on sale for Junior Peterborough Golf Club Dance on Friday, June 24.

THE LADIES' GUILD of St. George's Church are holding their annual Lawn Social on Friday, June 24th, afternoon and evening. Sale of fancy work, novelties, home cooking, etc. Afternoon tea will be served, with strawberries and ice cream. Games and dancing in the evening. Everyone welcome.

PERSONALS

GERTRUDE GROVELLE, 344 McGILL Street. 'Phone 2891 — Finger Waving 25c. End Permanents $1.00. Permanent Waves, $2.00 to $7.00. Ten years' experience.

'Phone 844. 140 Hunter Street W WELCH'S BEAUTY SALON
Try us for your next Permanent. Special Oil Permanents, Guaranteed. $2.00 to $7.50. Shampoo and Finger Wave 60c Elsie Blears, Mgr. Ten years' experience.

IF ANY PERSON OUTSIDE THE CITY will provide a good home for a Newfoundland Dog of four years, he can have this well-bred animal at no cost. Write Box 212, Examiner, or Telephone 3208.

FOR ADOPTION — PRETTY BLUE-eyed Baby Girl, 3 months old, in best of health. Apply 421 Stewart.

Taxis.

FOR BETTER SERVICE
'PHONE 105
CAPITOL TAXI.

FOR SALE

4 Miscellaneous 4

CHILD'S PLAYPEN. 'PHONE 3747.

LOWE BROS. MARINE PAINTS SOLD Exclusively by F. R. J. Macpherson & Son, 450 George Street.

VICTOR MANTEL RADIO. 138 PARK.

HAYLOADER (JOHN DEER). A1 CONdition. Richard McMillan, Warsaw, R. R. No. 1.

GOOD QUALITY SHINGLES AND Posts. Baker's Wood Yard. 676.

ONE VICTROLA AND 86 RECORDS. $10.00. Johnston's, George at McDonnel.

FIVE ACRES OF HAY AND TWO Acres Clover. 'Phone 2275J.

PAINTER'S STRAIGHT EDGE AND Cutter. Gent.'s C.C.M. Wheel. Two Step-ladders. 596 Chamberlain.

FOR SALE

4 Miscellaneous 4

SAND SWAGGER SUIT, SIZE 44, IVORY Silk Blouse, size 44, only worn twice Apply 147 Hart Avenue.

ONE ELECTRIC WASHER, ONE PRAM, good condition, cheap. 'Phone 2564F

RUBBER GOODS OF EVERY DESCRIPtion mailed in plain wrapper, postpaid by us. Write for mail order catalogue, saving 50%. P. O. Box 91, Mail Order Dept. J, Hamilton, Ontario.

MECHANIC'S VISE, 50-FEET HOSE, Electric Fan, Seven-Tube Mantel Radio, Victor. 423 Mark Street.

MOFFAT GAS RANGE, GOOD CONDItion. Apply 35 Lafayette.

CABBAGE AND CAULIFLOWER Plants, cheap. 108 Stewart.

FOR SALE OR RENT — CABIN TRAILer, 166½ Simcoe Street.

SAIL BOAT, COMPLETE MARCONI-Rigged. 'Phone 992 ring 1-4.

LARGEST ASSORTMENT OF FLOOR Covering and Rugs, all qualities. Absolutely lowest price in City. Remnant Clearing. Fine's Furniture Store, 189 Charlotte Street.

HOOVER VACUUM CLEANER, WITH Agitator and Attachments; also Hoover Duster. 'Phone 1887J.

ENGLISH PRAM, MAROON, CHEAP for cash; A1 condition. Frederick's Store, corner Park and McGill.

FLAT-BOTTOM BOAT, WITH OARS, suitable for Outboard, $15.00. 286 Edinburgh.

HOUSEHOLD FURNITURE, INCLUDing Walnut Bedroom Suite, complete, Quebec Cook Stove, New Congoleum Rug, Divanette, Kitchen Table, Chairs, etc. 186 Perry, 6 to 9 p.m.

TWO DOUBLE PLOUGHS, ONE KIDD and One Massey-Harris; also Massey-Harris Mower, 6-ft. Cutter. Apply Herbert McMillan, Norwood, No. 2.

OUTBOARD MOTOR, NINE HORSEpower, fine condition, $50. Also 16-Foot Boat $30, and Outboard Racing Hull $25. Address G. L. Guillet, Juniper Island.

GOOD CANOE. APPLY, BETWEEN 6-8, 711 Elcome Crescent.

LARGE PAIR OF ARCH CURTAINS, Rod and Rings; also Sweet William, large heads. 852 George. 'Phone 1355W.

BUCKWHEAT. APPLY WELLIE PEARson, Lakefield. 'Phone 504 ring 3.

PIANO, ALSO 8-PIECT OAK DININGroom Suite, other Articles. 402J.

KITCHEN RANGE, GOOD CONDITION. 12 St. James Street.

STROLLER, TAN. APPLY 191 LOCK.

CHICKERING PIANO. WILL SELL for only $25 to avoid storing. 'Phone 3074.

TOP SOIL
SAND
GRAVEL
STAN. CURTIS
'PHONE 1177.

CUT FLOWERS AND ROSES — SEE and order your Perennials Now for Fall delivery. Okie's Gardens, 88 St. James Street, near Monaghan Road.

ONE UPRIGHT PIANO, GOOD CONDItion. One White Enamelled Steel Refrigerator. Eight-Piece Dining-room Suite. 'Phone 2609W.

SLIGHTLY CHIPPED TEA CUPS, 15c Dozen. 97 Robinson, corner Mark.

6 Fuel 6

DRY SLABWOOD
12" - $2.50 4-Ft. - $2.00
PER HALF-CORD.
'Phone 3160
THE PETERBOROUGH LUMBER CO. LIMITED.

BAKER'S WOOD YARD — BONE DRY Mixed Softwood, $2.50 Half-Cord. Also Mixed Slabs, Cut. 'Phone 676.

SPECIAL SALE — PILE OF MIXED Wood to Clear at $2.25 per Half-Cord, cut. Baker's Wood Yard. 'Phone 676.

DRY SLABS, $2.50 HALF-CORD Dinsdale's. 'Phone 153.

$1.25 QUARTER-CORD, BEST DRY Slabs. 'Phone 58.

DRY SLABS, REDUCED PRICES. R Shearer, 605J.

7 Live Stock and Poultry 7

BAY MARE FOR SALE, 1,300 LBS., 3 years old, broke. 'Phone 992 ring 5.

TEN PIGS, FIVE WEEKS OLD. VINcent Hickey, Lakefield.

MATCHED PAIR OF BELGIAN COLTS, two and three years old, broken. Apply Herbert McMillan, No. 2, Norwood.

10 PIGS, 6 WEEKS OLD. 420 RING 3.

8 Real Estate 8

LOT FOR SALE, BONACORD STREET, 29' x 187'. Apply 502 Cross Street.

BRICK SIX ROOMS, 3-PIECE BATH. Good Lot $1,900
Frame 6 Rooms, 2-piece plumbing. Easy terms $1,400
M. STOREY
374½ George Street. 'Phone 939.

SALE OR EXCHANGE — TOURIST Home. Apply 11 Hilliard Street.

FOR SALE — 100-ACRE FARM, FOUR miles from City. Take House in Exchange. Also Lot, 50-ft. frontage, George Street North. Bargain. W. P. Hetherington, 421 George.

FOR SALE OR RENT — HOUSE, NO. 195 London Street, Peterborough. Apply 116 Hunter Street, Peterborough.

FOR SALE — HOUSE, 560 ALBERT Street, Peterborough. Apply 116 Hunter Street, Peterborough.

FOR SALE — BUILDING, 164, 166, 168, 170 Charlotte Street, Peterborough—consisting of Three Stores and Apartments over same. Assessed at $24,100.00. Apply 116 Hunter Street, Peterborough.

FOR SALE — SUBJECT TO A LEASE expiring on the Fifteenth Day of March, 1940, about 22 Acres, 17 of which lie between Provincial Highways Number 7 and 28, and about 5 Acres lie to the south of Provincial Highway Number 7, on which is a House and Barn and part of the Land very suitable for Building Lots. Apply 116 Hunter Street, Peterborough.

9X Building Material 9X

USED LUMBER, PAINT, STEEL ROOFing, Sheeting, Electric Motors. Market Prices paid for Scrap Iron, Metals, Waste Paper. Peterborough Metal and Waste Co., 256 Simcoe Street. 'Phone 607.

CLASSIFIED ADVERTISING BRINGS RESULTS

FOR SALE

10 Used Cars 10

'29 DURANT 4 SEDAN, $75.00. APPLY 539 Harvey.

FOR SALE — '27 CHEVROLET SEDAN. A1 condition, $50.00. 112 McDonnel.

FORD MODEL T ONE-TON TRUCK. 257 Wolfe.

Hood & Cumming Motors, Ltd
A Safe Place To Buy
Dependable Used Cars
TO-DAY'S SPECIAL.

'33 FORD V8 DELUXE SPORT ROADSTER—A very snappy, dependable Car. Runs and looks like new. A real bargain $350.00

'37 FORD V8 DELUXE COACH—This is a really beautiful Car, in immaculate condition in every detail. Maroon finish. Dual equipment. Large Trunk.

'36 FORD V8 DELUXE COUPE—Dark blue finish, with spotless upholstery. Dual equipment.

'34 CHEVROLET COACH—Oshawa blue finish; condition, appearance, and performance like new.

'36 FORD 4-CYLINDER COACH—Tires, motor, finish, like new.

'30 BUICK SEDAN—Reconditioned. Tires, Finish, Upholstering like new.

DODGE BUSINESS COUPE—Smooth 6-Cylinder Motor, Hydraulic Brakes, Economical Transportation $150.00

FORD SPORT ROADSTER — Real nice Motor. Smart appearance. A real buy, at $125.00

PONTIAC CABRIOLET — Sturdy, Dependable Car. For only $75.00

CHRYSLER SEDAN $75.00

FORD 4-CYLINDER PANEL DELIVERY —Economical and Dependable $125.00

'36 FORD V8 LIGHT DELIVERY TRUCK.

'29 CHEVROLET, ORIGINAL PAINT, like new, good motor and new tires, good upholstering. Terms: Cash. 303 Bethune Street.

'34 PONTIAC COACH, 8 CYLINDERS, low mileage, good condition throughout. Equipped with new hot water heater. Price $450.00. Terms if desired. Apply Copping Marine Sales, corner Water and Brock.

TO RENT

11 Miscellaneous 11

ELECTRIC FLOOR POLISHERS AND Electric Vacuum. 'Phone 149.

SHOP, 211 HUNTER STREET. APPLY 211½ Hunter Street.

TENT AT COBOURG, 3 STANDARD Beds, etc., 12' x 16' Three Weeks in July. Write Box 213, Examiner.

11X Apartments for Rent 11X

UPPER DUPLEX, 375 STEWART, MOdern. Apply Lewis' Beauty Parlor.

THREE-ROOMED APARTMENT, KITchenette, bath. 614 Stewart.

BRIGHT, CLEAN, UNFURNISHED Duplex, by July 1st. Apply 234 Antrim.

APARTMENT, HEATED, NEWLY DEcorated, Furnished, Unfurnished. Business Girls, Couples. 709 Water.

11XX Houses to Rent 11XX

HOUSE, NO. 338 RUBIDGE STREET—$35.00 per month. Hot water heating Possession arranged. 437 George

SEVEN-ROOMED BRICK HOUSE, All conveniences, central, $28 per month. Immediate possession. Apply 417 Sheridan.

BRIGHT UPPER DUPLEX, BATH, adults. Apply 183 Antrim.

HOUSE, NEWLY DECORATED, 239 Westcott. Apply to 243 Westcott.

HOUSE TO RENT, FULLY MODERN Home, on Park Hill Road. 'Phone 2804W.

12 Rooms 12

COMFORTABLE, FURNISHED BEDSitting-Room, suitable for One or Two Gentlemen; central; Breakfast if desired. 'Phone 2809.

FURNISHED BED - SITTING-ROOM. 642 George.

TWO UNFURNISHED ROOMS, CENtral, conveniences, adults. 45 McDonnel.

TWO BRIGHT ROOMS, LIGHT HOUSEkeeping, South-end. 861W.

ATTRACTIVE BRIGHT Rooms, CONtinuous hot water; reasonable. Apply 196 Reid Street.

TWO HEATED ROOMS, CENTRAL, Ground Floor, bath adjoining; private entrance. Newly decorated. 1546J.

FURNISHED BEDROOM, 332 BURNham.

THREE UNFURNISHED ROOMS, CONveniences. 368 Waterford Street.

ATTRACTIVELY FURNISHED BEDrooms by Day or Week. 'Phone 1055.

12X Summer Cottages 12X

REV. E. M. COOK'S COTTAGE, FIVE Rooms, Furnished, Boat. Will Rent for Season. Two miles north of Selwyn. Apply W. N. Blewett, Lumber Mill, Bridgenorth.

FOR RENT — FURNISHED COTTAGE, 4 Bedrooms, Chemong Park. 'Phone 1489W.

FURNISHED COTTAGE FOR SALE OR Rent, Stoney Lake, near Juniper Island, Three Bedrooms, fireplace, boat house for launch, good dock. Apply Charles H. Elliott, 'Phone 1300, 253 Hunter.

KAWARTHA LAKES, SOUTH SIDE Clear Lake, beautiful new Five-Room Cottage for Sale or Rent on lakeshore. Good well and wharf, beautifully located, good road. Particulars, Mrs. W. L. Dunford, Lakefield.

STONEY LAKE, MAIN SHORE, Between McCracken's and Crowe's Landing, 4-Roomed Furnished Cottage, Screened Porches, ice, wood furnished. 'Phone Warsaw 13 ring 21, Joseph Hamilton, Lakefield, R.R. No. 2.

COTTAGE, ON OTONABEE RIVER, near City. 'Phone 2544J.

LARGE CABIN, 3 BEDS AND COT, Boat and Garage, $12 a week, Belmont Lake Shore. Ruble Todd, Havelock, R. R. No. 1.

COTTAGE, STONEY LAKE, NEAR McCracken's, for month of August. 'Phone 461F.

COTTAGE, IN CHEMONG PARK, FOR Season. 'Phone 2476J.

13 Vacation Accommodation 13

QUIET THOUGH CENTRAL — COMfortable Rooms. 422 Rubidge. 'Phone 2022.

If the proverbial needle in a haystack is ever found it will be through a Classified Ad in The Examiner.

TOO LATE TO CLASSIFY - - By Baer

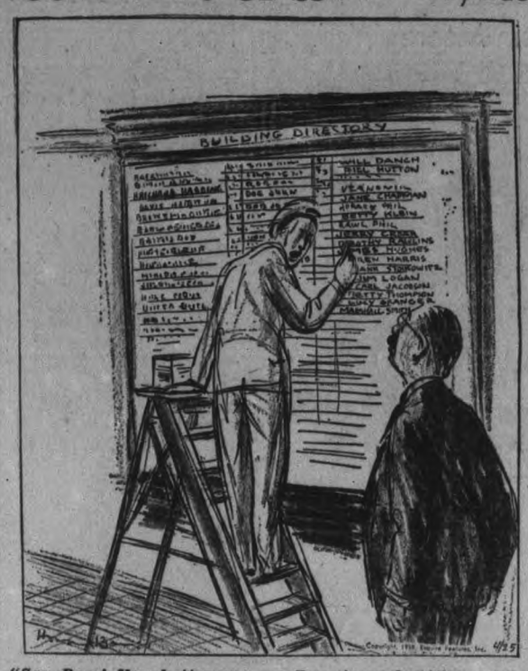

"Say Boss! You better run an Examiner classified ad for tenants—I can't think up any more names."

WANTED

15 Miscellaneous 15

LIVE POULTRY — PAY HIGH PRICES. 'Phone 1728J. 170 Aylmer. M. Florence.

WANTED — ALL KINDS OF JUNK, Rags, Iron, Copper, etc. Highest cash prices. Florence, 342 Stewart Street 'Phone 694W.

OLD GOLD. PHILLIPS', 408½ George (over Liquor Store).

AMATEUR PHOTOGRAPHER WANTS Enlarger. State size, age, make, condition, and price, please, Box 221, Examiner.

SECLUDED COTTAGE, ON WATER, with accommodation for Twelve, July 15th to 17th. Give full particulars, location, boats and services. Write Box 236, Examiner.

17-Help Wanted. Male or Female-17

WANTED — RELIABLE MARRIED Couple, with experience, to Work on Dairy Farm. 'Phone 508 ring 41, Lakefield. Write W. J. Tedford, Young's Point.

WANTED—GOOD COOK STOVES AND Furniture. 'Phone 3475W.

THREE-ROOMED APARTMENT OR Duplex. Write Box 203, Examiner.

WE HAVE HELPED HUNDREDS TO obtain Positions as Letter Carriers, Postal Clerks, Customs Examiners, Clerks, and Stenographers, etc., and can help you. Write us for proof and free information. M C C Schools Ltd., Toronto 10. Oldest in Canada.

18 Help Wanted, Female 18

EXPERIENCED MAID, SLEEP OUT. Apply 200 O'Carroll Avenue, between 7 and 9 p.m.

GENERAL. APPLY 483 WATER Street.

JUNIOR STENOGRAPHER, 20 YEARS, Senior Matriculation, knowledge of Bookkeeping, desires experience. Write Box 232, Examiner.

Paint or Paper,
Plant or Plaster,
The WANT ADS
Finds Its Master.

WANTED

19 Help Wanted Male 19

EXPERIENCED FARM HAND WANTED. 995 ring 24.

EXPERIENCED SHOE TRAVELLER TO cover Eastern Ontario, Oshawa to Kingston, for a reliable, active, wholesale firm. State references. Write Box 214, Examiner.

MAN WANTED AT ONCE FOR HAY and Harvest; experienced with machinery; state wage. William Foster, Field Lodge Farm, Roseneath.

20 Employment Wanted 20

PRACTICAL NURSING AND HOUSEkeeping. 'Phone 1875J.

ACCOUNTANT - BOOKKEEPER, WITH fifteen years of experience, desires Position of any kind where there will be a chance for advancement. Write Box 185, Examiner.

CANADIAN LEGION HAVE LISTS OF Competent Returned Men to Fill Temporary or Permanent Positions Give the ex-Soldier a chance to work for you. 'Phone 141

WASHINGS TO DO AT HOME, CALLED, Delivered. 2231W.

GENERAL HOUSEWORK IN HOME OR Camp, capable for Sewing, Nursing. Write Box 215, Examiner.

21 Boarders Wanted

BOOMERS WANTED, 'Phone 169J.

YOUNG MAN TO BOARD. 190 CHARlotte, Charibond Apartment Q.

BRIGHT FRONT ROOM, WITH PRIvate family, central; Breakfast if desired—Gentleman. 'Phone 654.

TWO ROOMS, WITH BOARD, FOR Gentlemen. 'Phone 1647F.

GENTLEMEN BOARDERS OR TOURists. Apply 491 Aylmer Street.

ROOMERS AND BOARD. ALL CONveniences. 217 London.

ROOM AND BOARD. 'PHONE 1571J.

ROOM AND BOARD FOR BUSINESS Gentleman, residential locality; Garage if desired. 'Phone 461F.

CLASSIFIED ADVERTISING BRINGS RESULTS

WHO CAN DO IT

22f Miscellaneous 22f

FAMILY WASHINGS, ROUGH DRY. Called For and Delivered, $1. 210 Lake Street. 'Phone 1066.

EXPERT FLOOR POLISHING. 'PHONE 1714.

LANDSCAPE GARDENING — ROCK Gardens, Lawns Made or Relaid Rustic Archways, many designs. Work guaranteed. Go anywhere. E. J Rutter, No. 7, Highway, Norwood.

CITY MOVING AND CARTAGE. R. Shearer, 'Phone 693J.

DUSTLESS FLOOR SANDING. J. H. Vance, 773 Aylmer. 'Phone 1292.

CARPENTER WORK, DAY OR CONtract. 'Phone 3407J.

HOLDEN & MILLIGAN
Interior and Exterior Decorators.
Estimates Free.
'PHONE 3322M.

ELECTROLUX CLEANING — CHESterfields, Rugs, Drapes, Demothing 'Phone 1679J.

EXPERIENCED WINDOW AND CHIMney Cleaner. Wall and Ceiling Cleaner. 'Phone 2273.

WASHING TO DO. APPLY 474 SHERbrooke.

23 Auto Repairs and Accessories 23

COAL OIL, 16c. DISTILLATE, 13½c Vulcanizing, Car Repairs. Guaranteed Service. Dawson's Service Station. 'Phone 1523.

25x Dressmaking 25x

LADIES' CHILDREN'S DRESSMAKING, reasonable. Mrs. Johnston, 138 Perry. 'Phone 1589W.

28 Moving and Storage 28

SHORT DISTANCES OR ANYWHERE in Canada or United States, Covered Padded Vans. Experienced, Courteous Man. Apply, full particulars. M Rawlinson, Limited, 610 Yonge Street Toronto.

34 Radio Service 34

1939 PHILCO
CAR RADIOS
$39.95.
BROWN'S RADIO SERVICE
547 George Street.

37 LOST 37

TERRY BLUE TERRIER, ON SUNDAY Evening, color black and white. Named "Jackie." Wearing saddle collar. Finder 'Phone 2255J.

AT CORNER HUNTER AND GEORGE Saturday Afternoon, Lady's Purse. Owner in need of money. Please leave at Examiner.

PLATINUM BAR PIN, DIAMONDS AND Onyx, Lakefield, June 9th. 'Phone 115, Lakefield. Reward.

MAN'S GLASSES, IN CASE, MONDAY Evening, between Reid and Park, on Charlotte. Finder please 'Phone 3175.

EXTRA
INCOME

You can easily rent that extra bedroom. Just phone the Ad Taker at

THE EXAMINER
TEL. 1600

PROFESSIONAL

41 Accountant 41

EDWARD HUMPAGE — Chartered Accountant, Auditor. 419 George Street

44 Lawyers 44

EMMETT F SHEEHY — Bonded Attorney Loans. 397 George Street.

PECK, KERR & McELDERRY — Barristers and Solicitors, 415 Water Street Peterborough. Telephone 1950 E A Peck, K.C. F D Kerr K.C. V I McElderry K.C.

HON G. N GORDON K.C. W B GORDON — Law Offices, 395-39 George Street Appointment by Telephone 3300 and 3301

JACOB LOW — Barrister, Solicitor Notary Public. Money to Loan 1st First Mortgage 210 Hunter Street West Peterborough. Dial 'Phone 2244. Nights and Holidays 1021

ALEXANDER L. ELLIOTT, K.C., M.P.P. —Barrister, Etc. Money to Loan interviews by Appointment. Telephone 3. Office: 355 George Street. Kresge Building, Peterborough.

W. R. PHILP — Barrister, Solicitor Notary Public. 385 Water Street 'Phone 602.

46 Nursing 46

GRADUATE NURSE, ANY CASE. Rates reasonable. 'Phone 3022.

47 Mineral Fume Baths 47

MINERAL FUME BATHS. DE-TOXIFY AND RE-VITALIZE NATURE'S WAY. 'PHONE 3157. PETERBOROUGH 220 BROCK STREET.

MONEY TO LOAN

MORTGAGE LOANS, 5½%. APPLY TO G. N Gordon, K.C., and W. B Gordon

$50 TO $500
LOANS
WITHOUT ENDORSERS
12 Months to Repay. Quick Service. No Credit Enquiries of Friends or Relatives
RATES AUTHORIZED BY SPECIAL ACT OF DOMINION PARLIAMENT
CENTRAL FINANCE CORPORAION
Second Floor, KRESGE BUILDING
355 GEORGE STREET
TELEPHONE 1703, PETERBOROUGH
Loans Made in Nearby Towns. Tune in CFRB, 6-6.15 p.m Daily.

What Does Service Mean to You?
SPEED—when you want it.
ADVICE—based on 8 years' exclusive automobile experience.
CONFIDENCE—dealing with the same people throughout.
AUTO LOANS
REFINANCING
DIXON & HURLEY
Peterborough, Ontario
391 Water Street. Tel. 498J
Representing
Campbell Auto Finance Company Ltd
ACCOUNTS ANYWHERE IN ONTARIO

PERSONAL LOANS
$50 TO $400
To responsible persons of sufficient earning ability who are the owners of a Car or Furniture, whether fully paid for or not, we offer is service. Only your signature required. Loans repayable in convenient monthly payments.
TORO FINANCE CO.
181 CHARLOTTE STREET

49 NOTICES 49

PHONE HALLIDAY'S FOR NEW LOW Sale Price on Hardwood Flooring Your New Floors will cost Less Monthly payments if desired. 1086—Wm. J. Bull, Local Sales Representative, 539 Downie.

IN THE ESTATE OF JOHN FRANKLIN LUKEY.

All Persons having CLAIMS against the Estate of JOHN FRANKLIN LUKEY, late of the Town of Whitby, in the County of Ontario (formerly of the City of Peterborough), Deceased, who died on the 29th Day of April, 1938, are hereby notified to send to the undersigned Solicitor for the Administrator of the said Estate, before July 12th next, their names and addresses, together with particulars of their Claims duly verified by declaration, after which date, the Estate will be distributed having regard only to the Claims then filed.
DATED at Peterborough, this 13th Day of June, 1938.
A. L. ELLIOTT,
Kresge Building, Peterborough.

CLASSIFIED ADS BRING BIG RESULTS

BUYERS
OF
FARM STOCK

Always follow Examiner Classified Ads. That's why farm stock is sold so quickly by using

THE EXAMINER
TEL. 1600

CLASSFIED ADS BRING BIG RESULTS

"THE PROVING GROUND"
(TO PROVE WHAT?)

50 AUCTION SALES 50

FOR A SUCCESSFUL AUCTION — J. L. MILES Auctioneer Valuator Tel 1477

GIGANTIC FURNITURE SALE — MR. R. Eby, 701 George N. City, Tuesday, June 28, 1 p.m. sharp: Contents 14-Roomed House, including Beatty Washer, nearly new, Good Six-Hole Range, Chesterfield Suite, Walnut Dressers, Antiques, Bedding, Dishes, Linen Ice-box, Numerous other Articles.—J. H. Miles, Auctioneer, 704 George. 'Phone 1477.

HOME IMPROVEMENT

FOR CEMENT WORK
'Phone HOWARD ROSE 2313J
FREE ESTIMATES.

Plumbing and Heating.

FOR EXPERT PLUMBING AND HEATING REPAIRS & CONTRACTS SEE J L P SMITH 372 WATER ST.

Electrical.

GRANT & LOUCKS
FOR WIRING, FIXTURES, WIRING DEVICES, REFRIGERATORS.
Free Estimates on Jobs.
RADIOS, ETC.
'PHONE 798.

NEED MONEY?

Sell something you have that you don't want. It's easy to do if you use an Examiner Classified Ad. Just Phone 1600.

SOMEWHERE IN THIS DISTRICT

There is someone who wants what you have to sell.

And there is always someone who has what you want to buy.

In either case the short cut is an Examiner Classified Ad.

Simply telephone 1600.

Cottages Renting, Bicycles Selling, Ice Boxes Moving, In the WANT ADS.

IMPORTANT!

The More You Tell The Quicker You Sell

Give an interesting description of the thing you wish to sell. Write your want ad so that it would interest you if you were the buyer. Be sure to sign your name to your ad and tell how to reach your place. Remember, the more you tell the quicker you sell.

The Examiner
CLASSIFIED ADVERTISING RATES

Cash Rate:
1 Cent per Word or Figure per Insertion. Minimum Charge 25c

Charge Rate:
2 Cents per Word or Figure per Insertion. Minimum Charge 35c

Box Numbers:
One or more Consecutive Insertions 10c

Coming Events:
Per Word per Insertion 2½c
Minimum Charge 50c

Special Announcements:
Birth Announcements 50c
Engagement Announcements 50c
Marriage Announcements 50c
Death Notices 50c
Card of Thanks (up to 1 inch) 50c
In Memoriam (up to 2 inches) 75c
Over 2 inches (per inch extra) 50c

Legal, Municipal, Government, Auction Sales:
First Insertion per agate line 12c
Repeat Insertions 8c

'PHONE 1600

The Crossword Puzzle

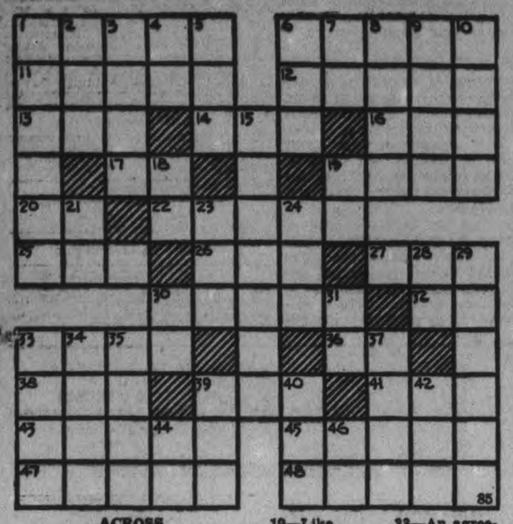

ACROSS

1—A lure
6—Jargon of a particular class of society
11—Unaccompanied
12—Pertaining to the tide
13—Eskimo cutting tool
14—Watch secretly
16—Mimic
17—Papa
19—So be it
20—Sign of the infinitive mode
22—Shaded walks
25—Timid
26—Lively
27—Of each an equal quantity (prescription term)
30—Stirred
32—Above
33—The bishop of Rome
36—From
38—Bustle
39—Weep
41—The grain of a cereal grass
43—A violoncello
45—Fantastically silly
47—A feast
48—Succulent

DOWN

1—Dismays
2—An addition to a building
3—A brilliant sudden stratagem
4—Upon
5—Affirmative reply
6—Pig pen
7—Chinese measure
8—First man
9—Back of the neck
10—A narrow, secluded valley
15—Talk
18—Form of the verb "to be"
19—Like
21—Exclamation expressing pain
23—Past
24—A strong alkaline solution
28—Greek letter corresponding to N
29—Want of feeling
30—Objective case of I
31—First note of the scale
33—An agreement
34—A German river
35—One of the two ends of a magnet
37—Balk
39—A light bedstead
40—Yelp
42—Viper
44—Louisiana (abbr.)
46—Pull (Scotch)

Answer to previous puzzle

D	U	L	U	T	H		C	H	O	P				
O	T	I	S		A		A	U	R	A				
L	A	M	E		N	U	M	B		R				
T	H	E		A	D		E		W	E				
S			S	T	Y	X		H	A	S				
	S	H	O	O		R	O	A	N					
B	O	O		M	E	A	N			A				
O	N		H		M	Y		S	A	L				
W		N	A	P	E		W	A	L	E				
E	X	I	T		N		A	F	A	R				
R	I	L	E		D	E	S	E	R	T				

COPYRIGHT, 1938, KING FEATURES SYNDICATE, Inc.

THE TUTTS

By Crawford Young

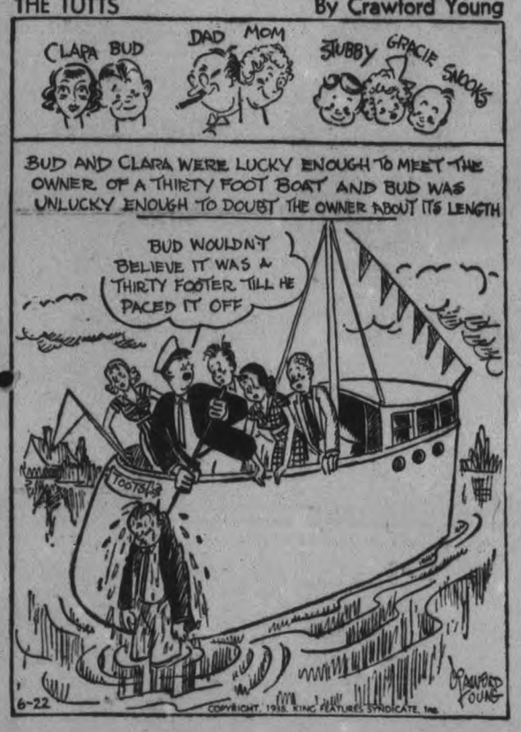

SALLY'S SALLIES

When a girl sees a hat that becomes her, she sees to it that it soon becomes hers.

COPYRIGHT 1938 KING FEATURES SYNDICATE INC

NEW MODE OF COLLECTION

"Conscience moneyboxes" for passengers who have not paid the conductor their fares have been placed in street cars and buses of Johannesburg, South Africa.

MEMORIAL TO SNOWDEN

In memory of Viscount Snowden, a cairn has been erected on the spot on Ickornshaw Moor, in England, where his ashes were scattered after his death last year.

DONALD DUCK

By Walt Disney

TILLIE THE TOILER

—By Russ Westover

HENRY

—By Carl Anderson

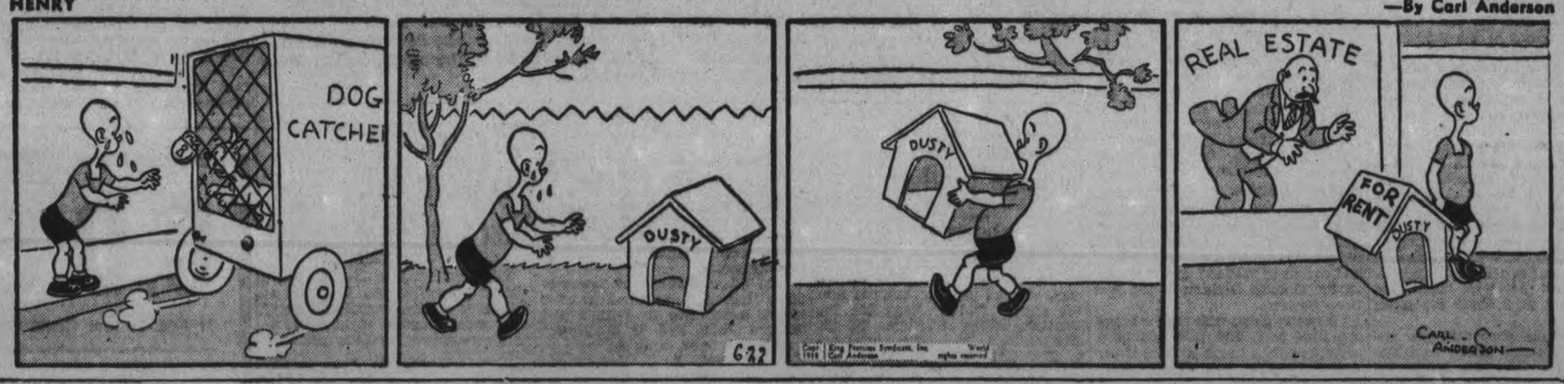

BRICK BRADFORD

—By William Ritt and Clarence Gray

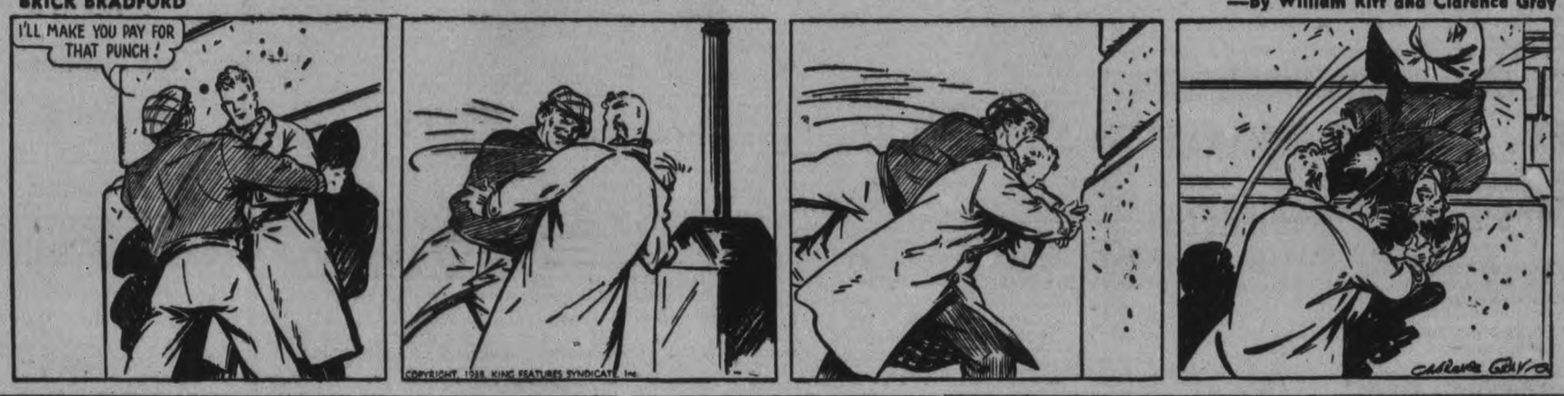

MUGGS AND SKEETER

—By Wally Bishop

BRINGING UP FATHER

—By George McManus

THE GUMPS

Exhibition Directors Ask County Councillors To Build Sheep Barn At "Ex"

Increased Grant Sought For Red Cross Hospital Other Appeals For Grants.

An appeal to the County Council to build a new sheep barn at an estimated cost of $2,400 was made by a deputation of the directors of the Peterborough Exhibition on Tuesday afternoon. The members of the deputation were Tom Brown, president, E. F. Mason, treasurer, Frank Savigny, chairman of the sheep and swine committee, and Charles Westlake, managing director. Their request was referred to the Finance Committee.

"When we were called to Toronto to meet J. A. Carroll, superintendent of agricultural societies, last March, one of the things he asked us was what was the matter between the Exhibition and the County Council," Mr. Brown said. "We told him that we hadn't owned the grounds and the Council probably did not feel like making any permanent investment on that account. Now we have full possession of the park as long as it is used for agricultural purposes, and we are asking the Council to help us out in a real way by building a barn that is much needed by the exhibitors of sheep. The building we have in mind would be one hundred feet long by forty-eight feet, with four rows of pens inside."

Mr. Mason said the chief reason he was a director of the Exhibition was because it had been striving for years in trying to promote agriculture in this county and district. "We are hoping to get some help from the Government, but they seem to be holding back until they see what the County Council will do for us. What they have told us is that if the county is not interested in the Exhibition, why should they be."

Mr. Savigny said that more breeders of sheep would be exhibitors if there was better accommodation for their animals. Some of them had quit coming to Peterborough because they were dissatisfied with the old pens along the south fence.

Mr. Westlake supported the appeal to the Council briefly mentioning the fact that the Exhibition Board had received the grounds as a gift from Harold A. Morrow, and that a special effort was being made to improve the Exhibition in keeping with that new position of ownership.

Red Cross Hospital.

The invaluable community service rendered to the people of the north-eastern section of the county by the Apsley Outpost Red Cross Hospital was summarized by Rev. C. A. G. Spence, representing the Hospital Board, in a petition to the County Council on Tuesday afternoon for an increased grant toward its maintenance.

During the year ending September 30 last, the hospital admitted 47 patients, held 18 clinics, and 18 babies born outside the hospital were attended by a nurse in the absence of a doctor. There were 606 outpatients visited, also 32 schools at which 583 children were examined by the nurse and 120 of them received treatment. Rev. Mr. Spence also said 922 homes were visited.

Women's Institute.

The operating costs were $3,369.48, comprising a surprising volume of work done by the nurse in one year. receipts from all sources $1,154.77, and deficit of $2,214.77 was made up by the Ontario Division of the Red Cross Society.

"We can't go on with such a heavy operating loss, and it would be a calamity to the north country if the Apsley Hospital was closed," Rev. Mr. Spence added.

Reeve Wellington Caldwell of Chandos supported the petition, and said many other persons in the county outside the Chandos area benefitted from the services of the hospital.

The petition was referred to the Finance Committee.

A deputation from the Women's Institute of East Peterborough appealed to the Council for a grant to assist them in carrying on their work. The members were Mrs. Wellington Lean of Apsley, president; Mrs. Harry Shearer, Hall's Bridge, first vice-president; Mrs. Harry Mann, Trent River, secretary-treasurer; and Miss Leona Shearer, Hall's Bridge.

"I never heard a group of ladies of fewer words," Reeve Gifford remarked.

"But what does Reeve Gifford know about that subject," Reeve Anderson commented.

The request was sent on to the Finance Committee.

NORWOOD

Mr. and Mrs. Herb Campbell of Christie Lake spent the weekend with Mrs. George Graham.

Mrs. Stacey Lampkin of Simcoe is spending a holiday with her parents, Mr. and Mrs. William Robb.

Mr. and Mrs. Thomas Finlay of Detroit and Mr. Everett Finlay of Toronto spent the weekend with Mr. and Mrs. A. Weir and Mr. A. J. Finlay.

Mr. and Mrs. E. J. Gardner and daughter, Delores Anne, and Miss Mason of Deseronto were Sunday guests of Mr. and Mrs. J. McConnell.

Mrs. J. Gardner, who has been visiting in Deseronto, returned home.

Dr. and Mrs. Andrew McGee and son Donald spent the weekend with Mrs. Mary McGee.

Prime Minister Unveils Rebellion Memorial

Commemorating the rebellion of 1837 which was led by William Lyon Mackenzie, the Clifton Gate Memorial, was unveiled at Niagara Falls by Prime Minister Mackenzie King as thousands paid tribute to the memory of the men who battled for responsible government and freedom. The names of Samuel Lount and Peter Mathews, who were hanged for their part in the rebellion, along with the names of 26 other participants are inscribed on the monument which is shown top LEFT. The prime minister, whose maternal grandfather led the uprising, is pictured, RIGHT, as he addressed the large throng. Senator Raoul Dandurand, leader in the Senate, is shown, LEFT, as he spoke to the crowd during the ceremonies.

Millbrook Hires Woman Teacher

(Examiner Correspondence.)

MILLBROOK, June 22.—The Millbrook School Board held a meeting at the weekend in the school library, with all members present, and the special feature being the instruction of the secretary, W. R. Howard, M.A., to tender a contract to Miss Shirley Buckingham, B.A., for the ensuing school year, as a member of the Continuation School staff, at a salary of $1,100. This was on motion of ex-Warden Percy Stinson and Weston C. Fallis, Miss Buckingham to take the place of Miss Doris J. Bannister, B.A., resigned.

Harrington-Allen: That the secretary ask the Millbrook coal dealers to submit sealed tenders.

Allen-Fallis: That the following accounts be paid: H.E.P.C., $3.74; Central Bakery, $1; Globe and Mail, $1.09; F. C. Scott, $1; R. H. Edmunds, $2.65; I. L. H. Gary, $38.90; Ryerson Press, $1.66.

Fallis-Ellsworth: That the meeting adjourn.

RETURN TO "OLD SOD"

Ireland reports that many leisure class Irishmen who went to Europe to live have returned home in recent months with the intention of remaining on the "old sod."

LAKEFIELD

Dr. and Miss Sneath, Miss Agnes Renwick and Miss Jean Renwick, all of Durham, spent the weekend at Pine-Songs, the summer home of Dr. and Mrs. G. E. Renwick on Chemong Lake. The party is enroute to Ottawa, Montreal and Quebec City by motor.

Miss Vlieta Carveth, of Peterborough, has just returned from a week's motor trip to Buffalo and Niagara Falls, and is at present spending a week with her parents, Mr. and Mrs. A. C. Carveth, in Lakefield.

Mrs. Dawes-Knowles and daughter of Hudson, Ont., are visiting the former's mother, Mrs. H. J. Stuart, at Lakefield.

Mrs. F. J. Burgess, who has been in Peterborough for some weeks, returned to her home in Lakefield on Friday.

Mrs. W. A. Dawe, Miss Kay Dawe, and Mr. Allan Dawe, of Toronto, were in the village on Sunday.

Miss Etheldra Hunter has returned to the village after spending the past few weeks in Toronto.

Mr. Cyril Grisdale of Toronto was in the village on Sunday calling on Mr. and Mrs. F. Crawford.

FAIRMOUNT

Miss Norma Jackson of Orange Corners, Miss Esma Johnston of Springville, and Malcolm McBain spent Sunday at the home of Mr. and Mrs. B. Johnston.

Mr. and Mrs. G. Hamilton and two daughters of Palmerston were guests of G. C. McBain over the week-end.

Mrs. A. Crowe of Peterborough is spending a few days with Mr. and Mrs. G. H. Hooton.

Mr. and Mrs. C. H. Fee of Omemee spent Sunday with Mrs. H. McArthur.

Mrs. W. Whitnell and family, of Peterborough, are spending a few days with her parents, Mr. and Mrs. J. Morrison.

Rev. C. C. Boyter, who was guest speaker on Sunday was entertained at the home of Mr. and Mrs. T. McIndoo.

Mrs. M. Hooton, Mary and Roy were entertained on Sunday afternoon at the home of Mr. and Mrs. L. A. Hooton.

Mrs. W. Shaw and family of Springville spent Sunday with Mr. and Mrs. S. L. Connell.

Mr. and Mrs. H. Seymour of Hamilton has been spending a few days with his brother, C. W. Seymour.

Mr. and Mrs. A. Post of Smith spent Sunday with Mrs. James Seymour.

Officers Elected Buckhorn W.I. Hall's Institute

BUCKHORN, June 22.—The Hall's Bridge branch of the W.I. met at the home of Mrs. Dave Montgomery on Tuesday evening. Eighteen members were present, with the president, Mrs. Howard Pearson in the chair. After opening exercises and reports from the secretary and treasurer, convenors of standing committees were appointed as follows:

Home Economics, Mrs. Dave Montgomery; Health and Child Welfare, Mrs. Levi Harris; Legislation, Mrs. Galvin Dunford; Agriculture, Mrs. John Northey; Relief, Mrs. Wallace Shearer; Canadianization, Mrs. Ed. Blewett; Peace, Mrs. Harry Shearer; Education, Mrs. T. Sam Wood.

Other routine business in connection with short courses, programs, bazaar work and bathing beach was disposed of, after which the hostess served a dainty lunch and a pleasant half-hour was spent over the teacups.

The Ladies' Aid of the Presbyterian Church at Hall's Bridge met at the home of Mrs. Shaw on Thursday afternoon to bid bon voyage to Mrs. T. Elliott, a valued member, who is leaving for British Columbia to visit relatives and friends. Mrs. T. S. Wood read a short address and Mrs. J. Gillespie presented Mrs. Elliott with a book as a small remembrance to carry with her. After Mrs. Elliott had expressed her thanks a social time was spent over the afternoon tea provided by the hostess.

ROSENEATH

Rev. J. N. Blodgett and Mrs. Blodgett of Toronto were week-end guests of his sister, Mrs. A. Nill.

Mr. and Mrs. W. McKee of Toronto visited her mother, Mrs. L. Turner, during the week-end.

Mr. and Mrs. Fred Norris are motoring through Muskoka visiting relatives en route.

MILLBROOK

Oddfellows Hold Decoration Day

(Examiner Correspondence.)

MILLBROOK, June 22.—Members of the Order of Oddfellowship from Peterborough, Cobourg, Port Hope, Lindsay, and other outside points joined with the Millbrook Lodge I.O.O.F., No. 308, for its annual decoration day service on Sunday at 2.30 p.m., Standard Time.

Headed by the Millbrook community band, under Lieutenant W. Peryer, over sixty members of the Order paraded to the Cenotaph in the Town Hall square, where an interested audience had gathered, including not only local residents, but a large number from Toronto, Peterborough, Bowmanville, Port Hope, and the surrounding countryside.

The program for the decoration ceremony was in charge of Brother P. I. Bentley, P.D.D.G.M., Brother V. R. Hunter, P.G., acting as Marshal, and the lodge ritual being taken by the Noble Grand Brother, Fred Elliott, and by the Lodge Chaplain, Brother Wilfrid Elson.

Brother W. C. Fallis, P.G., read the names of the departed brethren, the wreath in memory of those who were killed in the Great War being laid on the Cenotaph by Brother Fred Elliott, N.G. The names of deceased members of the Rebekah Order were read by Sister Maud Armstrong, P.N.G., and the wreaths in memory of those in local and outside cemeteries were placed on the Memorial by Sisters Isabel Thorndyke, P.N.G., and Zella Bentley, P.N.G.; the flowers in commemoration of Oddfellows buried in outside cemeteries were laid on the Cenotaph base by Brother H. Fallis, P.D.D.G.M.

Lieutenant Peryer sounded the Last Post, and followed with the stirring notes of the Reveille, after which the address of the day was given by Rev. A. L. Sisco, who on very short notice took the place of the Rev. P. C. Howard, of Bobcaygeon, Grand Chaplain for Ontario East, who at the last moment was prevented from keeping his appointment to speak.

Rev. Mr. Sisco spoke briefly on "The Beauty of God, Who is the God of Beauty," Whose loving power, and understanding, cover up sadness and sorrow as the beauty of garden and field, typified by the lovely blossoms in readiness to place on the graves of the departed brethren and sisters, will cover their last resting-place.

The band led in the singing of "Blest be the Tie that Binds," and after the march back to the Lodge rooms, the various committees left by car for the several cemeteries to decorate the graves. The Community Band paraded to the bandstand and gave a brief concert before dismissal, to the great pleasure of the waiting audience.

More Spanish Silver

PERPIGNAN, France, June 21 (A.P.). — A new shipment of Spanish Government silver valued at $2,160,000 arrived from Barcelona to-day for shipment to the United States.

Cases weighing 180 tons arrived at Cerbere by railroad, were put through the French customs and placed on a train for Le Havre. This is the second time Barcelona has sent bullion to the United States, presumably to pay for supplies. The previous shipment on May 24, was valued at $26,300,000.

New fighters for the German Air Force can fly over 444 miles an hour.

1832 1938

Safety for your Valuables

Avoid the risk of serious loss and inconvenience. Keep your securities, documents, jewellery and other valuables in one of our Safety Deposit Boxes.

The cost is less than you pay for your daily paper.

World-wide facilities in every department of banking

The BANK of NOVA SCOTIA

OVER A CENTURY OF BANKING SERVICE

3818B

NEW... a CREAM DEODORANT *which safely* STOPS *under-arm* PERSPIRATION

Arrid is the ONLY deodorant to stop perspiration with all these five advantages:—

1. Does not rot dresses, does not irritate skin.
2. No waiting to dry. Can be used right after shaving.
3. Instantly stops perspiration for 1 to 3 days—removes odor from perspiration, keeps armpits dry.
4. A pure, white, greaseless, stainless vanishing cream.
5. Arrid is the ONLY deodorant to stop perspiration which has been awarded the Textile Seal of Approval of The American Institute of Laundering for being HARMLESS TO FABRIC.

39¢ a jar

At drug and dept. stores

ARRID

Cruise the GREAT LAKES

Enjoy an Inland-Ocean Voyage to or from the West

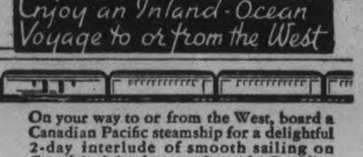

On your way to or from the West, board a Canadian Pacific steamship for a delightful 2-day interlude of smooth sailing on Canada's inland seas. Staunch Canadian Pacific ships ply between Port McNicoll and Fort William showing you never-to-be-forgotten scenery en route... Georgian Bay Islands National Park, picturesque St. Mary's River, Lakes Huron and Superior and the bustling Soo locks. Gay shipboard life ...dancing...deck games. Cool, airy staterooms and tempting meals. No extra charge for Great Lakes routing on First Class tickets, except for meals and berth.

ALL-EXPENSE Great Lakes Circle Cruises From Port McNicoll or Owen Sound

5 CAREFREE DAYS $40 up

Frequent sailings every week from Port McNicoll and Owen Sound to Port Arthur and Fort William and return. Boat train to and from Toronto.

Full information from any Canadian Pacific Agent or T. G. M. Jamieson, 343 George St., Phone 18-177.

Canadian Pacific

President's Son To Holiday In Canada

Pictured here as they left the Union church, Nahant, Mass., following their marriage are John Roosevelt and his bride, the former Anne Clark. President Roosevelt and his entire family were in full strength to witness the marriage of the youngest member of their family. The ceremony was performed by Rev. Endicott Peabody, who has officiated at all the Roosevelt marriages. The newlyweds will honeymoon at Campobello Island, N.B.

THE CANADIAN DEPARTMENT STORES LIMITED

C.D.S. FEATURES

If You Cannot Come to the Store Phone 3000 — No Charge For Delivery

INTRODUCTORY OFFER THURSDAY!

Two Popular Eatonia Values At Reduced Prices One Day Only

20% off

Unsurpassed Value At Regular Prices Now Save 20 p.c.

Eatonia Cotton Sheets

Hundreds of homes throughout Ontario have Eatonia Sheets — Thursday they are offered at a saving of 20% as an introductory offer to other thrifty housekeepers. Our research bureau gave these sheets thorough tests for tensile strength and quality. They passed the tests with "flying colors". Beautiful, smooth, even weave. Shop Friday and buy a supply at the introductory price. You save 20%.

	Plain Hemmed Reg.	Thurs.	Hemstitched Reg.	Thurs.
63" x 104", pair	2.75	2.20	3.00	2.40
81" x 104", pair	3.50	2.80	3.75	3.00
72" x 104", pair	3.25	2.60	3.50	2.80
90" x 104", pair	3.75	3.00	4.00	3.20

Eatonia Superle Cloth

About 36 Inches Wide

Unsurpassed value at 29c a yard. Now, Thursday you can buy this fine mercerized cotton Superle Cloth at only 23c per yard. Suitable for slips and undergarments. It is a firmly-woven washable quality and comes in colors of peach, white, green, pink, eggshell, copen, helio, rose. Thursday ..... yard ..... .23

—2nd Floor, C.D.S.

A Special Thrifty Price On

Misses' Spun Rayon Frocks

A Varied Assortment of Pastel Shades

The simplicity of them, the practicability of them is bound to "get you"—besides the very apparent value. Cool, washable spun rayon (rayon and cotton) you'll wear and wear at the cottage or at home! Try tailored styles—high necks with button fastening, self belts. Colors: Beige green white blue yellow. Sizes 14 to 20. Each 1.19

—2nd Floor, C.D.S.

Men's Polo Jerseys

Practical good looking cotton shirts, in cool cotton mesh. Crew neckline and breast pocket. Yellow and brown with contrast trim. Sizes 36 to 42. Each ... .79

Have You Tried DIOXOGEN CREAM

It's truly remarkable this oxygen preparation because while it does a thorough cleansing job—it also aids against blackheads, coarse pores, etc.

JAR 50¢ and 1.00

Men's Summer Sport Shirts

3 cool styles, in cotton yarns, smart and dressy look for casual every day wear. Zipper front, button neck polo and crew neck style. A choice of colors, including grey, white maroon, yellow, etc. Sizes 32 to 40. Each $1

—Main Floor, C.D.S.

THE CANADIAN DEPARTMENT STORES LIMITED

Tomorrow
SCATTERED SHOWERS.

The Peterborough Examiner

Last Year
MAXIMUM 82 - MINIMUM 58

VOL, LXXX, No. 146 — PETERBOROUGH, THURSDAY, JUNE 23, 1938 — ★ — PRICE THREE CENTS

Farmers Are Opposed To New Ideas

Reeve W. A. Anderson Regrets Indifference Union School Boards

Disappointment that the people of Otonabee were not unanimously in favor of the Department of Education's plan of encouraging the union of school sections under one board was reflected in a little speech made by Reeve W. A. Anderson at this morning's meeting of the County Council. It followed Deputy-Reeve M. H. Johnston's reference to the need of cheaper money, loans at 4 per cent at the least.

The Government grants $100 to each school section that adopts the union idea, and Reeve Anderson said that if the Otonabee school sections had all decided to fall in with the Department's project, they would have received the equivalent of a mill in their tax rate.

"But some of the people, instead of coming out and trying to see whether this plan would benefit them, are sitting back fearing that they are going to be hurt," Mr. Anderson said. "Goodness knows they have been hurt enough now, and they should be trying to get out of their difficulties. They have seen country children going into the city to the Collegiate Institute, many of them getting a smattering of algebra and Latin, and then going out into the world unprepared for any definite work. I believe that kind of education is doing far too much to separate our young people from the home life of the country, and I think it should be up to our people to grasp any new thing intended for their benefit."

Norwood Request.

Col. R. E. Birdsall and G. A. Brethen were a deputation from the Norwood Fair Board this morning, asking for a grant from the County Council. Their request was referred to the Finance Committee.

"We try to run a good, clean show," Col Birdsall said, "and we believe that competition leads to improvement of our live stock."

Mr. Brethen spoke of the importance of stimulating interest in agriculture by such agencies as fairs. Interest, he said, transformed work into play instead of drudgery, and if more of it could be stimulated among the young people to-day, the farm and tax problem would be largely solved.

Deputy-Reeve M. H. Johnston of North Monaghan touched upon another form of interest with an appreciative reference to the report of a plea for cheaper money for farmers made by J. J. Duffus in the

SOME FARMERS

(Continued on Page 7 Column 4)

Heavy Rains Check Japanese Armies

Shanghai, June 23—(AP)—Heavy rains interfered with hostilities in China today, and advices from Hankow said the Yangtse River overflowed both banks downstream, thereby alleviating a flood threat in the Chinese provision capital.

At the same time the intended departure Tuesday of the British Ambassador, Sir Archibald Clark Kerr, and the Swedish Minister, Baron Johan Beckfriss, for Hankow, by way of Hong Kong, led to rumors of peace talks.

Queen's Mother Dead

The Countess of Strathmore, mother of Queen Elizabeth, who is dead at her London home.

Examiner Team Captures Bingham Trophy

The Examiner's team of Junior Merchants, Arthur Roode and Lloyd Williamson, captured the North American championship when they won the Bingham trophy at Quebec Wednesday.

It was the first time in the 16-year history of the competition that a Canadian team had captured the championship; the closest any other Canadian got was a fourth in the finals. The two Peterborough boys won the Ontario championship at Toronto a week ago Saturday, went to Quebec the first of this week and won the Canadian championship there on Tuesday. Next day they defeated the Toledo News-Bee, whose team had eliminated competitors from newspapers all over the United States.

The two boys are Examiner carrier boys who first represented this paper after they had tied for first place in the Examiners Junior Merchants' Salesmanship competition, each scoring 80 points. Having won this competition they were formed into a team, one boy to take the part of an Examiner salesman, the other taking the part of Mrs. Brown, as a non-reader of the Examiner. In their skit the salesman is calling to see if he may secure an order from the non-reader to have the paper delivered regularly.

It was with this skit that the boys won the championship of North American, and the trophy that was donated by the former United States Ambassador to the Court of St. James, Robert W. Bingham. Mr. Bingham originally started out as a newspaper boy and later became owner of the Louisville Courier and Louisville Times.

Lloyd Williamson is 15 years old and has just ended his first year in Collegiate. He has been carrying the Examiner since spring. He is a son of Mr. and Mrs. Ross A. Williamson, 337 Reid street.

Arthur Roode is 11 years old and is in the junior fourth class at King Edward school. He has been carrying the Examiner for nearly two years. He is a son of Mr. and Mrs. Roy F. Roode, 247 Westcott street.

The trips to Toronto and Quebec that these youngsters have taken are the first they have had away from home. They are accompanied on them by H. B. Cowan, Jr., circulation manager of the Examiner. On Wednesday night the two boys telephoned their parents to tell them of their victory.

Nearly 22,000,000 tons of cellulose plastic was produced in Germany in the last year.

Munchuk Is Given Life In Jail

Verdict Of Murder Is Quashed By Supreme Court

OTTAWA, June 23 (CP). — The Supreme Court of Canada today quashed the murder verdict against William Munchuk for the axe-slaying of Mrs. John Seabright of St. Catharines, Ont., and substituted a manslaughter verdict with life imprisonment.

A long-smouldering fence dispute resulted in the crime that put Munchuk and his wife on trial for the death of the Seabrights, neighbors of the Munchuks, who were killed with an axe in June, 1936.

Indicted in September, 1936, Mr. and Mrs. Munchuk were tried for the murder of John Seabright. Mrs. Munchuk was acquitted. Munchuk was convicted of manslaughter and sentenced to 20 years in prison, a term he is now serving.

The Crown proceeded with an indictment of Munchuk for the murder of Mrs. Seabright, and in March, 1937, he was sentenced to death for this crime. The Ontario Appeal Court directed a new trial and the Supreme Court of Canada sustained this direction.

Sentenced To Death.

In March last Munchuk was again tried and convicted for the murder of Mrs. Seabright and was sentenced to death. Execution of the sentence was delayed pending an appeal to the Ontario Appeal Court. This court upheld the verdict on a three-to-two decision. Defence then brought the appeal to the Supreme Court of Canada.

Mr. Justice Oswald Crocket dissented in today's decision. He would have quashed the conviction absolutely and registered an acquittal.

The majority judgment declared the last trial of Munchuk a mistrial on the ground that the issue of provocation had been decided at the trial at which Munchuk was convicted of manslaughter in the death of Mrs. Seabright.

The provocation to the slaying of Seabright would apply also to the slaying of his wife, the court decided. On this ground the murder verdict was reduced to manslaughter and life imprisonment substituted for the murder verdict.

Italy Is Asked To Withdraw 10,000 Troops

LONDON, June 23.—(CP-Havas)—Immediate withdrawal by Italy of 10,000 soldiers fighting in Spain was mentioned as a possibility by the News Chronicle today.

This step would be taken, the Liberal newspaper said, in order to persuade Great Britain to put into effect the Anglo-Italian agreement concluded in April.

It had been reported earlier the Earl of Perth, British ambassador in Rome, had told Count Galeazzo Ciano, Italian foreign minister, a substantial, voluntary withdrawal of Italian effectives, with or without suspension of hostilities, might result in application of the accord.

The News Chronicle said in a dispatch from its Rome correspondent:

"Premier Mussolini has received reports stressing the fact that the Italian infantry, although it was in the forefront of the battle during the break through to the sea and the follow-up in the direction of Valencia, is not a decisive element in the war.

Fire Swept Areas Still Need Rain

EDMONTON, June 23 (C.P.). — A south-east wind carried hope of rain to-day to 700 men battling widespread forest fires in Northern Alberta and a hope for people in Central Alberta of a cloudy sky to replace the smoke haze of the last few days.

Clouds that gathered in Southern Alberta left welcome rains yesterday at Medicine Hat and Lethbridge, a shower at Edmonton showed indication of drifting farther north. Weather forecasts, however, called for "scattered showers," and forestry officials declared a downpour would be needed to stamp out the fires.

Throughout the Peace River district, east around Lesser Slave Lake and further east still at Lac La Biche, fires were reported burning fiercely. J. A. Hutchison, Alberta's Assistant Director of Forestry, remained grounded at Peace River on an aerial survey of the fires.

Every available piece of forest fire fighting equipment had been sent from Edmonton and equipment from Rocky Mountain House, 150 miles south-west of Edmonton, was being transferred north.

Kenya Colony's drought has been broken by heavy rains, over a month late.

Champions Two Examiner carrier boys walked off with the North American championship in a continent-wide Junior Newspaper Salesmanship contest at Quebec on Wednesday, after they had captured the Ontario title at Toronto a week ago, the Canadian title at Quebec on Tuesday. In this picture the boys are receiving the Dominion trophy from George H. Mitchell, of London, resident of the Canadian Daily Newspaper Circulation Managers Association, who donated the cup. The two boys are Arthur Roode (LEFT) and Lloyd Williamson.

Catholics Of Nation Worship At Quebec

Thousands Attend Dominion's First Eucharistic Congress

QUEBEC, June 23 (CP).—On the war-scarred plains where Canada's destiny was sealed in Battle, the pilgrims to the Dominion's Eucharistic Congress thronged today to worship the Prince of Peace at the first pontifical Mass in Roman Catholicism's national demonstrationof faith.

The Plains of Abraham, where French fought English and a nation changed hands, were peopled today with intermingling thousands of both races, united now in a common devotion. Kneeling in an arena if 100,000 sets, they ringed a tall, glistening repository and in their own name and in that of the 5,000,000 Catholics of Canada adored at the sacrifice of the altar.

At the foot of the spire-like shaft, a richly-robed figure went through the age-old ritual of the Mass. Archbishop William Mark of Vancouver was celebrating one of at least 50 masses in this ancient church city that opened its gates yesterday to the levout.

Outside Clergy

In every one of the churches scattered about Quebec's winding, cobblestoned streets there was a sermon. Archbishop James C. McGuigan of Toronto spoke to those who came to the Plain for the outdoor manifestation of the church.

"Catholics of both French and English tongue," he said, "join in the same hymn of triumphant faith and ardent love, as we assemble on this historic spot to bear witness to the real presence of our divine Lord and Savior in the most blessed sacrament of the altar, and proclaim him 'King and centre of all hearts'."

"Our holy father, Pope Pius XI, is present at this national congress in the person of his legate, the Cardinal Archbishop of Quebec, to give

CATHOLICS

(Continued on Page 2, Column 5)

Church Head Is Laid To Rest

Brockville, Ont., June 23—(CP)—Funeral services were held for Rt. Reverend Dr. Donald MacOdrum, Moderator of the General Assembly of the Presbyterian church in Canada, in First Presbyterian church here today.

Rev. Norman A. MacLeod, of Brockville, conducted the service assisted by very Rev. Robert Johnston, Ottawa, a former moderator of the General Assembly; Rev. W. M. Rochester, Toronto; Rev. George Brown, Kingston, representing the General Council of the United Church in Canada; Rev. Canon L. E. Davis, Brockville, representing the Bishop of the Anglican Diocese of Ontario; and Dr. F. E. Malott, representing the Brockville Ministerial Association.

Rev. H. P. Maitland, Spencerville, Brockville presbytery moderator, presided.

"His gentleness gave him a calmness and a sanity which will be missed in the councils of his church," said Dr. MacLoed. His tranquility of mind enabled him to see things in the right proportions and in their true prespective."

Interment was made in Oakland cemetery here with members of the session of the First Presbyterian church here acting as pallbearers.

Queen's Mother Fails To Rally Dies In London

LONDON, June 23.—(AP).—The Countess of Strathmore, mother of Queen Elizabeth, died early today at her London home. She was 76.

Lady Strathmore married the fourteenth Earl of Strathmore and Kinghorne fifty-six years ago. She was formerly Miss Nina Cavendish-Bentinck, a member of the family of the Duke of Portland.

Her illness was announced only Tuesday. She was taken suddenly ill last April 28, but recovered so quickly that physicians ceased issuing bulletins on her condition the next day.

The King, who returned last night from Weymouth, where he attended Home Fleet manoeuvres, and the Queen, as well as Lord Strathmore, were at the bedside. The Queen had remained in London to be near her mother.

Second Daughter Also Present.

A second daughter, Lady Rose Leveson Gower, flew to London yesterday from the Isle of Man and also was present when Lady Strathmore died.

The Countess was the daughter of the late Rev. William Cavendish-Bentinck. She was married in 1881 to the heir to the ancient Scottish Earldom which was to produce the first commoner Queen of Great Britain since the days of Henry VIII.

When the engagement of their daughter, Lady Elizabeth Bowes-Lyon, was announced to the then Duke of York, the Earl remarked it was a "true love match," since the Strathmores never had aspired to Court circles.

The countess was said to have been

QUEEN'S MOTHER

(Continued on Page 10, Column 2)

Driver Arrested When Youth Dies

Toronto, June 23—(CP)—Dragged 300 yards by a car which struck his bicycle, William Carnegie, Jr., 19, died shortly after admission to hospital early today from a fractured skull and internal injuries.

Douglas C. Airth, driver of the car, was arrested on a manslaughter charge and later appeared in police court where he was remanded one week on $5,000 bail.

Last September, the boy's mother, Mrs. Wm. Carnegie, was found by husband and son asphyxiated in the cellar.

DIGS UP JEWELRY

CARDIFF, Wales—(CP).—Scrambling in a rabbit hole in the grounds of Gwernyfed Park, a retriever unearthed jewelry worth $40,000, part of a $60,000 haul made during Coronation celebrations in 1937.

31,650 Volunteers Sought By Royal Air Force In Big Recruiting Campaign

Vigorous Steps Are Being Taken By British Secretary For Air To Secure Greatly Needed Recruits

LONDON, June 23 (CP-Havas).—Launching the greatest recruiting campaign ever undertaken by the Royal Air Force, Sir Kingsley Wood, Secretary for Air, today asked for 31,650 volunteers.

Enrolment of the new fliers and technicians will begin next month and continue through the fiscal year, it was announced.

Sir Kingsley called for 2,100 pilots, 550 observers, 26,000 specialized workers, and 3,000 apprentices.

An official communique appealed for the aid of the public in securing the recruits.

"Consequent upon the recent decision of His Majesty's government further to expand the Royal Air Force," the statement said, "Sir Kingsley Wood, secretary of state for air, and the air council have decided to take most vigorous steps to obtain a record number of pilots, observers and tradesmen required from July onwards."

"Sir Kingsley Wood now asks for the full support of the public to ensure that necessary entries are regularly obtained in different classes each month. Only in this way can an adequate supply of trained personnel be made available for the Royal Air Force as it increases in size."

The pilot recruits, who will have officer status, will be paid £340 (1,700 the first year and £390 thereafter during a four-year enlistment. Upon entering the reserves for six years they will be paid bonuses running up to £300. Some will have the opportunity of becoming officers permanently.

Candidates for these posts must be between the ages of 17½ and 2 years and must have a good primary education.

Comba Is Given Freedom By Supreme Court

OTTAWA, June 23—(CP)—The appeal of the Ontario Attorney General' Department against the verdict of the Ontario Appeal Court quashing the conviction of acquitting John Comba, 26-year-old Renfrew, Ont., youth of the sex-murder of 13-year-old Ethel Hedderwick, was dismissed by the Supreme Court of Canada today.

The decision of the Supreme Court climaxed a long legal dispute in connection with the murder and guarantees Comba his freedom.

There was no written judgment handed down in the Comba appeal.

Ethel Hedderwick left the home of her parents, Mr. and Mrs. Harry Hedderwick, Renfrew, on the morning of Aug. 3, 1937 to pick choke cherries at the farm of J. H. Carswell on the outskirts of the eastern Ontario town. When she failed to return for supper search parties were organized.

Found Girl's Body.

Joining in the search was Comba, partly crippled because of a leg injury suffered several years ago in a baseball game, and unemployed. About eight o'clock in the evening, Comba found the girl's body by a bush on the Carswell farm.

The girl's skull was battered and on her arm were abrasions as though she had been struck when she sought to protect herself. Nearby was a large stone—a stone which the crown later said was a murder weapon but which Comba said was not dislodged from its seat in the ground until he stumbled over it as he found the girl's body.

Three weeks later Comba, after having made several voluntary statements, was charged with the murder of the girl. On Nev. 25 a jury at the Pembroke, Ont., assizes under Mr. Justice E. R. E. Chevrier of the Ontario Supreme Court, sentenced him to be hanged Feb. 10. The trial lasted eight days, the jury deliberated five hours.

The evidence against Comba was circumstantial, having largely to do with the Crown's contention he was near the scene of the crime.

Child Falls 24 Feet

TORONTO, June 23 (AP).—A six-year-old child, Norman McLean, is in a critical condition in the Hospital for Sick Children as the result of a 24-foot fall last night.

The child was apparently playing on a roof when he fell off, landing on a truck loaded with steel bars. The child was found with his head between some of the bars.

Boy Suffers Two Broken Legs

LAKEFIELD, June 23 (Special) — Struck down by a car when he darted across the main street of Lakefield, 7-year-old Bernie Hutt was seriously injured early this afternoon. The boy appeared to have both legs fractured above the knees, a preliminary examination revealed, and he was suffering from head injuries. He was rushed to St. Joseph's Hospital in Peterborough by his physician, Dr. H. E. Moore.

The boy was playing on Lakefield's main street, and suddenly darted across the road from behind a parked car, not noticing the approach of an automobile driven by a tourist from the United States. Another boy, Almond Soles, said the car was travelling slowly at the time and that it stopped within its own length after striking the boy and knocking him down. The car did not run over Bernie, he said. One headlight of the car was smashed.

TO MOVE TO SAULT STE. MARIE

SYDENHAM.—Hon. Colin Campbell, Ontario Public Works Minister, will move from here about Aug. 1 to Sault Ste. Marie. Mr. Campbell represents Sault Ste. Marie in the Ontario Legislature.

Lakefield's Assessment Plea Turned Down By Committee

Lakefield's petition for a reduction in its equalized assessment, on which county rates are levied, was rejected by the equalization committee of the county council Wednesday afternoon on a motion by Reeve Milby of North Monaghan, seconded by Reeve Anderson of Otonabee.

Affirming that the village had lost $264,501 in its local assessment since 1936, when county property was valued by a special board with Judge S. L. Smoke presiding. Reeve C. S. Tanner asked for a cut of $200,000 and when he saw the tide going against him he suggested a compromise decrease of $100,000. Norwood, Havelock and Smith township are next in line for decision on their appeals for a lowering of their equalized assessments.

It was generally recognized by the council that Lakefield has suffered a serious loss by the closing of the Canada Cement Company's plant, a loss in employment with consequent results throughout the village that seem to be clinched by the sale of the power house to the Hydro-Electric Commission, but on the specific claims presented to the council Reeve Anderson argued that the village had actually made a gain in the amount of taxable assessment.

Says Village Gains

Reeve Anderson found in the report of the valuators a special reference to Lakefield, a statement which apparently none of the members of the council had seen prior to yesterday. From his enquiry Mr. Anderson said the Cement Company

LAKEFIELD'S

(Continued on Page 8, Column 3)

Was Oldest Dog Sport Dies At Twenty-Four

Fort Erie, Ont., June 23.

FORT ERIE'S oldest dog 24-year-old "Sport" is dead, it was learned today. Sport, who would have been 25 had he lived until June 25, was owned by Joseph Metzger, Fort Erie South resident.

Motorist Killed Car Hits Truck

OWEN SOUND, Ont., June 23 — (CP).—Morris Reid, 32, was instantly killed early to-day on Highway No. 6, about three miles east of Owen Sound, when the car he was driving collided with a truck driven by John Doney, of Meaford. The latter was taking a truck load of lumber to Guelph and the two vehicles sideswiped each other, the entire left side of Reid's car being torn off.

Two other occupants of Reid's car, Herbert Clark, Woodford, and Thomas Sensabaugh, Owen Sound, escaped with a bad shaking.

Hidden treasure is being sought in the Reef gold district of South Africa.

The Weather

The Examiner's Barometer

Noon - - 29.21

Peterborough Temperatures

To-day:
6 a.m. - - 61
Noon - - 87

Yesterday:
Highest - 90
Lowest - - 60

One Year Ago:
Highest - 82
Lowest - - 50

Heat wave of past three days brought forth following query: "On how many days last year did temperature rise to 85 degrees or higher?" Answer: May, 3 times; June, 4; July, 18. August, 23; September 6.—A.O.P.

Sun—Rises at 5.37 DST. Sets 9.04 DST

Weather Forecast

Lower Lake Region and Georgian Bay —Partly cloudy to-night and Friday; probably scattered thundershowers; not much change in temperature; light to moderate variable winds.

Northern Ontario — Moderate northerly winds; fair and somewhat cooler to-night and Friday.

Ottawa and Upper St. Lawrence Valley — Moderate west to north-west winds; partly cloudy to-night and on Friday; probably scattered showers.

Lake Superior — Moderate northerly winds; partly cloudy and moderately warm to-day and Friday.

Kenora and Rainy River — Fair and moderately warm to-day and Friday.

Western Provinces — Partly cloudy and moderately warm to-day and on Friday; probably scattered showers in southern districts.

Four Spy Suspects Confess Chief Investigator Claims

NEW YORK, June 23 —(AP)— Leon G. Turrou, who was the United States Government's chief investigator in the German espionage inquiry until he resigned recently, today declared he had "signed confessions" from the four spy suspects now in custody.

"They are self-confessed spies and they have already involved many others," he said. The four defendants pleaded not guilty to espionage charges yesterday.

Turrou issued his statement before a hearing started on an order to restrain the New York Post from publishing a series of articles written by him. The articles were advertised as the "authentic inside story behind the United States Grand Jury indictments of 14 German officials."

United States Attorney Lamar Hardy obtained the order yesterday, on the eve of the scheduled publication of the first of the articles, requiring the Post to show cause why it should not be restrained from printing them.

Hamper Investigation.

Hardy contended publication of the series at this time would hamper the progress of the investigation, which is still under way.

"I never intended in any way to interfere with the administration of justice but merely to reveal the sinister forces behind this spy ring, which will not be revealed at any trial," Turrou said.

J. David Stern, publisher, declared the government, by endeavoring to enjoin his paper from "printing the news," was making "an unprecedented attempt to erase freedom of the press from the constitution."

The four held here are: Johanna Hofmann, who was a hairdresser on the North German Lloyd Liner Europa until her arrest last February; Guenther Gustave Rumrich, former United States army sergeant; Private Erich Glaser, of the Uniter States army air corps, and Otto Herrmann Voss, expert airplane mechanic.

Airplane Drops Food To Men Adrift In Boat Off Trinidad

Port of Spain, Trinidad, June 23.

SEARCHERS tonight dropped food and water from an airplane near the boat in which Leo Gonzales and Frank Prada of Port of Spain have been drifting since Monday.

The pilot of the machine said the sea was too rough for him to land, but the men retrieved the bundles he dropped. Both appeared feeble and exhausted. Their boat was about sixty miles off the coast.

Anglers Rescue Boy

KINGSVILLE, Ont., June 23 — (CP).—Edsall Bruner, 14, was saved from drowning in Kingsville harbor last night by prompt action of two fishermen. Stanley Little and George Jackson, two middle-aged fishermen brought the boy up, with the aid of a boathook. Artificial respiration was applied then for ten minutes to bring the boy around.

South China Offensive Is Under Way

Japanese Airplanes Twice Bombed Swatow, Treaty Port

SHANGHAI, June 23 — (CP). — Japanese planes twice bombed Swatow, Kwangtung province treaty port 220 miles northeast of Canton, today while 10 warships stood by after landing several Hundred marines on the nearby island of Namoa under cover of a barrage.

The attack lead to the belief that the long-awaited south China offensive to cut Canton off from the central battlefront was underway.

Occupation of Namoa was completed by nightfall yesterday though Chinese troops resisted, reports here said.

The British Destroyer, H. M. S. Duchess was en route to Swatow from Hong Kong as a precautionary measure. Swatow, situated on a promontory of the Han River, is the centre of a large foreign trade, especially for rice, sugar, camphor and embroidery.

Gunboats form the Japanese armada of 90 ships made their way up the muddy river almost within gun range of the Matowchen booms built across the river and fortified by Chinese to prevent a naval attack on Hankow.

River is Mined.

Chinese were said to have mined the river liberally above the boom, especially at the entrance of Poyang Lake at Hukow to prevent a naval expedition against Nanchang, great Chinese air base.

To meet the new thrust General Chiang Kai-Shek relied upon the Yellow River temporarily to protect his left flank while he concentrated 1,200 tanks, nearly 700 new artillery pieces and large numbers of planes, newly arrived from Soviet Russia and other foreign countries.

At Canton it was said the training of 800,000 new Szechwan troops was completed.

(In Tokyo a foreign office spokesman described as "utterly groundless" a report published in Tokyo newspapers that the Foreign Minister, General Kazushige Ugake, was considering a formal declaration of war.)

Driver Jumps As Car Hit By Train

SUDBURY, Ont., June 23—(CP). —William Martin of Copper Cliff jumped from his car at a railway crossing west of here last night just in time to see the car swept away by an on-rushing Canadian Pacific Railway passenger train. Martin was uninjured.

As Martin approached the crossing, the stearing gear of his car locked. Fearful of the roadway onto the railway tracks, he stopped his car on the crossink. When he saw the train rushing at him, he leaped from his car with time enough only to clear the right of way before the crash. The car was badly damaged.

Out 'Tin-Canning'

VANCOUVER, June 23—(CP). — Unemployed men today ignored warnings by Mayor G. C. Miller and Chief Constable W. W. Foster and scattered over the city with tin cans and banners asking for contributions.

Police headquarters said constables were being sent out to arrest the men.

Small Child Dies From Swallowing Its Rubber Nipple

Toronto, June 23

POLICE reported Arthur Feeney aged one choked to death today after swallowing a rubber nipple. The baby was sleeping in a room with his father nearby. During a coughing fit, the baby swallowed the nipple which was being used as a comforter.

A doctor removed the nipple but an inhalator failed to revive the child. Coroner Dr. F. W. Ticket investigated.

Fanned By Gale Fire Burns Quebec Village

ST. LUC, Que., June 23—(CP). — Whipped to fury by a whistling southwest gale, fire practically wiped out this little Matane County village Wednesday.

All but a handful of St. Luc's population of 250 were left without homes after a blaze, which broke out in the village's parish hall and roared northward, destroyed every building in its path. Only a half-dozen small frame houses, the village church and its presbytery remained when the fire burned out after raging for six hours.

Most of St. Luc's farmers were at work in their fields when fire of undetermined origin broke through the roof of the two-storey parish hall. An alarm brought all St. Luc's residents into the village for fire-fighting duty, but their bucket brigades were helpless as the flames leaped from one rooftop to another until 23 homes, three stores and two restaurants were blazing. All were reduced to cinders.

Water Pumped From Wells.

The village was without waterworks, and water could be pumped only slowly from private wells. The district had been without rain for several days, and a stream at the south end of St. Luc was nearly dry.

Church, presbytery and the few homes which were untouched escaped only because of their southern position, with the wind blowing the fire away toward the other end of the village.

No lives were lost in the fire. Womenfolk of the village herded their children and carried what possessions they were able to save out of danger as the flames worked their way through St. Luc.

Most of St. Luc's residents planned to march last night to the Town of Matane, six miles away, to get shelter until they make new homes.

Child Is Drowned While At Picnic

SCARBORO', June 23 (Special).—Wandering away from a group of picnickers whom she had accompanied to the Rouge Valley Wednesday afternoon, five-year-old Patricia Edgerton, 211 Bolton Avenue, Toronto, drowned in the Rouge River near the Lansing cut-off road. When her absence was discovered, members of the party set out to search for her and saw her body floating in the river at a shallow spot.

Wading into the water, they brought the tot ashore and took her to the Glen Eagles Manor, where two guests, Miss Dorothy Hubbard and Miss Olive Massey, worked on her for some time in an effort to restore life. In the meantime, a telephone request brought an inhalator from the Consumers' Gas Company, Toronto, but after almost two hours' application, life was pronounced extinct by Dr. R. M. Rogers, West Hill.

Early Vote Is Hoped For In Budget Debate

OTTAWA, June 23. — (CP)— Through sweltering heat that took its toll when Finance Minister Dunning was taken to his home after collapsing in the lobby of the chamber, the budget debate continues in the House of Commons with hope of an early vote, probably tomorrow.

Features of yesterday's debate included an appeal from Dr. W. J. Veniot (Lib. Gloucester) for reorganization of the Fisheries Department, castigation of the textile industry by J. S. Woodsworth, C.C.F. leader ,and a charge from A. J. Lapointe (Lib. Matapedia-Matane) that French-Canadians were not being given suitable recognition in appointments to high offices of the Canadian National Railway.

Mr. Dunning suffered a slight heart attack during the afternoon debate and after receiving medical attention was taken to his home. Few members of the House knew what had happened for some time. Mr. Dunning may be absent from his duties several days and the task of closing the budget debate may have to be taken on by Prime Minister Mackenzie King or some other members of the government.

Repeats Charge

Mr. Woodsworth repeated his charge that the evidence gleaned by the Turgeon report on textiles indicated a group of "high class crooks" had been defrauding the federal treasury and no action taken against them.

He compared treatment of the textile companies who had rendered false tax returns with that accorded Vancouver unemployed who had been handled with "gas and clubs" for the crime of trespassing on public property.

Want Statement

Before prorogation of parliament it was the responsibility and duty of the government, Mr. Woodsworth declared, to say what action would be taken against textile company tax evaders who were making enormous profits while paying pityfully small wages" to their workers.

Revenue Minister Ilsley said action had been taken to recover taxes allegedly owing to the government by the textile companies but the action was civil and not criminal which would be inappropriate under the circumstances.

Mr. Woodsworth thought making a false entry was criminal but the minister said the alleged short payments arose from undervaluation of inventories. Action was underway against eight companies.

Dr. A. B. Hyndman (Con. Carle-

EARLY VOTE

(Continued on Page 10, Column 1)

Halifax Man Is Head Of Doctors

HALIFAX, June 23—(CP).—Dr. T. H. Leggett of Ottawa exchanged his Presidential chain and insignia for a Past President's badge as Dr. K. A. MacKenzie of Halifax was installed as head of the Canadian Medical Association at a colorful ceremony last night.

In a brief address Dr. MacKenzie asked for the "active support of lay organizations who are beneficiaries in this great trust" of the medical profession.

Officers of the association wore academic caps and gowns and decorations at the installation ceremony. Sir Humphrey Rolleston of Surrey, England, physician to the late King George V., was presented with an honorary membership in the association. Earlier in the day the English physician gave the Osler oration, honoring Sir William Osler, Canadian-born physician-author, who became Regius Professor of Medicine at Oxford.

The F. N. G. Starr medal for extraordinary service in the field of medicine was presented to Dr. John S. McEachern of Calgary. Dr. McEachern was honored for his efforts toward federation of the National Association with provincial medical organizations and for his promotion of the Canadian Society for the Control of Cancer.

Problems Are Economic

TORONTO, June 23 — (CP). — Hon. H. H. Stevens, Leader of the Reconstruction Party and member for Kootenay East, told a Toronto service club to-day he was glad to see Ontario and Quebec working together after years of estrangement.

Canada's constitutional problem had "degenerated into a hopelessly involved legal wrangle over interpretation of certain clauses of the British North America Act," Mr. Stevens said.

"Our problems are not so much legal and constitutional as social and economic," he declared.

NAZI-AUSTRIA TRADING

German trade statistics, just published, include for the first time the trade with Austria.

Naval Pensioner Is Very Indignant Over Charge Laid

Hamilton, Ont., June 23 (CP).

ARTHUR HEWITT, 75-year-old naval pensioner, was indignant when he appeared in court here charged with assaulting Mrs. Elizabeth Lees.

"Would I strike a woman?" demanded Hewitt. "A man of my age—an ex-service man, when it has been women and children first for years!

Hewitt was given suspended sentence on condition he pay court costs and Mrs. Lees' Medical expenses.

The Dutch See Their Princess

Princess Juliana and Prince Bernhard are shown with their daughter, the infant Princess Beatrix, on the gallery of Soestdijk Palace, The Hague, as they showed the baby to a deputation of Netherlanders. The occasion was a reception to aged people held at the royal palace.

All Nazi Germany Is Thunderstruck When Unser Maxe Goes Down For Count

Berlin, June 23. (AP).

ALL Germany, clustered about it's short-wave raido sets in the early morning hours, was thunderstruck and almost unbelieving at the unexpected news "Unser Maxe" Schmeling failed in his heavyweight comeback try, and failed by the knockout route.

Their high hopes of hearing black-browed Schmeling had fought his way back to the heavyweight championship were dashed so suddenly that gay radio parties and cafe gatherings were quickly dampened.

Heavy-lidded Germans, who had stayed up till 3 a.m. for the shortwave broadcast only to hear a 2:04-minute fight end with dramatic despatch, climbed into bed a saddened lot at Joe Louis's victory.

All over the Reich they had clustered in homes, restaurants and cafes to hear the fight they hoped would bring the world's championship to Germany.

It was said Chancellor Hitler, at his Bavarian mountain retreat, was among those who heard the disheartening news.

St. Paul's Church Hold Annual Picnic

A joint congregational and Sunday school outing at Fee's Landing was one of the most successful picnics in the history of St. Paul's Presbyterian church on Wednesday afternoon. More than 500 children and adults were on hand.

Leaving Peterborough by bus about 1.30 in the afternoon, the picnickers travelled to Fee's Landing and held an entire afternoon and evening of outdoor games. Hundreds went swimming to escape the intense heat and all the children were given rides in boats. A diving exhibition by a crack swimming class from the Y.W.C.A., under direction of Miss Caroline Littlefield, was a feature of the day.

Foot races were run by children from the age of four to youths in senior 'teen ages. The baseball games were played, by chosen teams and composed of both boys and girls. The intermediate and senior departments of the Sunday school chose two teams and that captained by Bill Ferguson won 7-6. Captain of the losers was Margaret Parker. The Men's Association trounced the combined team of the Session and Board with a score of 14-8. The Junior Department chose sides and played to a 9-all tie. They will continue the battle next year, they said.

A basket picnic was supervised by the Ladies' Aid of the church and the picnickers returned to Peterborough about 9 in the evening. The entire picnic was under the direction of the Men's Association of the church, with Dr. J. C. Craig as chairman. Charles M. Lawrence, general superintendent of the Sunday school, was in charge of the arrangements.

MORE ABOUT—

Some Farmers

(Continued from Page 1)

House of Commons. "After reading the paper last night, I felt we should do something to strengthen Mr. Duffus' hands. Farmers simply can't pay 5½ per cent. interest. Four per cent. should be the limit. Ontario farmers have not been receiving relief, but they have been helped a lot by loans that have kept them from being turned out long ago."

His resolution was seconded by Reeve Milby.

"I think we ought to thank Mr. Duffus for his action in getting so promptly the soil survey in Peterborough County," Reeve Anderson added.

On the advice of E. A. Peck, K.C., county solicitor, a deputation from Dummer Council, George Parsons, Earl Ivey, and Stewart Clysdale, was told that when the county buys the township property for reforestation, it shall be exempt from taxation. The agreement with the Provincial Government for the acquiring of this area of Crown lands has not been sealed, but it is expected that an authorizing by-law will be passed before the week's sessions end.

NAZIS SHY ON ONIONS

Germany has a shortage of onions, and Berlin newspapers are blaming Jewish merchants throughout the world.

Thousands of men have gone from Ireland to England to work on national defence projects.

C.W.L. Demands More Rigid Divorce Laws

QUEBEC, June 23 (C.P.). — A demand for more rigid divorce laws was left with the Dominion Government to-day by the Catholic Women's League of Canada as it disbanded after its 18th national convention.

Protesting "vehemently" against any move to made divorce legislation "any less stringent," the League at its concluding session yesterday adopted a resolution urging upon Justice Minister Lapointe the contention that freedom to remarry after divorce should be made "even more difficult" than now.

Punishment for adultery should remain in the Criminal Code, too, the C.W.L. held. It decried the action of the New Brunswick Barristers' Association in asking adultery be removed from the Code insofar as that province was concerned.

The League's drive for clean literature was contained in a resolution deploring the sale of "demoralizing publications in Canada." It called also for the presentation of authentic news stripped of anything that might serve as anti-religious propaganda.

As the League ended its meeting, it elected Mrs. T. H. Hay of Regina as president for the coming year. The new president, first vice-president last year, succeeded Miss Florence Boland of Toronto.

MORE ABOUT—

Catholics

(Continued from Page 1)

public testimony that Canadian Catholics have the apostolic faith of Peter and believe that the living Christ is really, truly and substantially present in this stupendous mystery of faith," he said.

The Toronto prelate, in his robes of red satin, expressed hope 'our legislators and public executives may be guided by Christ's principles."

"His royal dignity demands that society conform to the dictates of his commandments and the principles of Christian life. Principles that should no more be excluded from the conventions of labor unions and the deliberations of economics or the councils of parliaments than from the sacred synods of the church," the archbishop said.

Mgr. McGuiggan said all the chaos of the social, economic and industrial relations of today ultimately was due to man's forgetfulness of Christ or his wilful disregard or denial of his kingship over him in his relations with his fellowman.

A sermon in French delivering the same message was prepared by Mgr. Georges Gauthier, Archbishop Coadjutor of Montreal.

Thousands Attend

People already here for the congress have bolstered tremendously the city's normal population of 150,000. Many attended the civic reception last night to Cardinal Villeneuve, papal legate, who was greeted formally in the afternoon as the Pope's personal representative during the five-day gathering.

The men attending the congress will attend midnight mass tonight at the repository on the Plains and tomorrow a demonstration for children will be held. The congress will close Sunday.

Cheese Quotes Produce and Livestock

TORONTO PRODUCE

TORONTO, June 23 — (CP). — Wholesale prices (United Farmers Co-operative Co.) to-day were:

Eggs.—Grade A large, dozen, 23c; grade A medium, 22c; grade B, 20c; grade C, 19c.

Churning Cream.—No. 1 lb., 25c; No. 2, lb., 23c.

Butter.—No. 1 solids, lb., 23¾c; No. 2 solids, 24¾; No. 1 prints, 26¾c; No. 2 prints, 25¾c.

Potatoes.—Bag, f.o.b. in Toronto: Ontario, 70 cents.

Mill Feed.—Bran, 24; shorts, 25; middlings, 30c.

TORONTO CHEESE

TORONTO, June 23 — (CP). — Wholesale cheese prices were steady to-day with dealers buying large, colored, paraffined and government grades at 14½ cents.

Wholesalers offered cheese to retailers at the following steady prices: New, large 16¼ cents; twins, 16½c; triplets, 16¾c. Old, large, 20c; medium, 19c.

FRUIT AND VEGETABLES

TORONTO, June 23 — (CP). — Wholesale prices on fruit and vegetables were unchanged to-day with the following exception:

Canadian strawberries, quarts, 7 to 11 cents.

TORONTO LIVESTOCK

TORONTO, June 23 — (CP). — Cattle sales were too few to establish prices on Toronto Livestock Market to-day. Calves, hogs and lambs sold at former levels, with no sheep offered. Cattle holdover from Wednesday was 800 head.

Receipts reported by the Dominion Livestock Branch were. Cattle, 80; calves, 110; hogs, 490; lambs, 60.

Veal calves traded at $5 to $7 according to quality with a few choice up to $7.50.

Off-truck bacon hogs were $11.35.

The few lambs offered brought $10.50.

Representative Sales Yesterday

Heavy Steers.—24, 1280 lbs., $7.80; 5, 1240, $7.65; 25, 1220, $7.50; 6, 1220, $7, 22, 1070, $6.25.

Light Steers.—5, 850 lb., $6.85; 4, 730, $6.25; 8, 900, $6; 2, 915, $5.75.

Heifers.—5, 850 lb., $6.85; 4, 720, $6.25; 8, 900, $6; 2, 915, $5.75.

Cows.—1, 1210 lb., $5; 6, 1220, $4.75; 4, 1120, $4.50; 13, 1100, $4; 2, 1350, $3.50; 2, 1220, $3.25; 6, 1100, $3; 2, 900, $2.75; 8, 820, $2.50.

Bulls.—1, 1540 lb., $4.35; 3, 1400, $4.25; 1, 1250, $4.10; 6, 1150, $4.

Fed Calves.—6, 620 lb., $6.75

Veal Calves—25, 204 lb, $7.50; 62, 190, $7; 6, 180, $7.25; 19, 196, $6.50; 73, 151, $6; 30, 146, $5.50; 14, 126, $5; 3, 183, $4.

Sheep.—3, 183 lb., $3.25; 2, 115, $2.

Lambs.—3, 90 lb., $10.75; 62, 72, $10.50; 2, 55, $8; 3, 70, $7.

MONTREAL LIVESTOCK

Prices were steadier, with no tops offered on Montreal Livestock Markets Wednesday. Though sales were small, cattle prices showed improvement. There were not enough sheep and lambs or calves to make a market.

Receipts.—Cattle, 106; calves, 119; hogs, 153; sheep and lambs, 5.

Cattle.—Good steers, $7 to $7.50; medium, $6 to $6.75; good cows, $5.75; medium, $3.75 to $4.75.

Hogs.—Bacon fed and watered, $11.50; hogs off trucks, $11.75. Selects drew $1 per hog premium, with the usual cuts on off grades. Sows, $7 to $8.

EAST BUFFALO LIVESTOCK

Hogs, 200; good to choice mixed weights, $9.65; uniform 200 lbs. average quoted $9.75.

Cattle, 200; good to choice mixed yearlings, $9.50; grass steers, $8.25 to $8.75; low cutter and cutter cows, $4 to $5.

Calves, 100; $9 down.

Sheep, 100; not enough on hand to test market.

TORONTO POULTRY

TORONTO, June 23 — (CP). — Wholesale poultry prices supplied by United Farmers Co-operative Co. to-day were: Broilers, 1¾ to 2½ lb., live, 15 cents; dressed, 19c; chickens over 5 lb., live, 20c; dressed, 24c; 4½ to 5 lb., live, 19c; dressed, 23c; 4 to 4½ lb., live, 18c; dressed, 22c; 3½ to 4 lb., live, 16c; dressed, 20c; 3 to 3½ lb., live, 15c; dressed, 19c. Hens over 5 lb., live, 15c; dressed, 18c; 4 to 5 lb., live, 14c; dressed, 17c; 3½ to 4 lb., live, 13c; dressed, 16c; 3 to 3½ lb., live, 11; dressed, 14. Old roosters, live, 10c; dressed, 12c.

WINNIPEG GRAIN

WINNIPEG, June 23—(CP). — Gains of more than a cent in Winnipeg wheat futures were reversed into declines at the close today when a minor selling flurry found support thin. At the final bell prices were ½ to 1 cent lower, July at $1.07½, October 85¾, November 85 and December 83¼ cents.

The trade was thin. Flurries of overseas selling drove values down ¾ cent at the start, but rallies occurred on Southern support and reports Canadian exports sales to-day totalled 200,000 bushels.

Yesterday's Quotations.

Futures:

Wheat—	Open	High	Low	Close	Prev Close
July	109	110	107¾	108	109⅛
Oct.	87¾	88⅛	86⅝	86¾	87⅛
Nov.				83⅞	86⅜
Dec.	85¼	85⅝	83¾	83⅞	84¾

ONTARIO HOGS

TORONTO, June 23 — (CP). — Dressed-weight bacon hogs were 35 cents higher at Kitchener to-day, other markets holding steady.

Liveweights. — Stratford, $10.75; Hull, $10.65; London, $10.50; Peterborough, $14.25.

Dressed-weights. — Barrie, $14.50; Hull, $14.60; London, $14; Stratford, $14.35; Kitchener, $14.35; Peterborough, $1..25.

GETS MILK BY AIR

MELBOURNE—(CP). — When a truck driver missed a London-bound boat with 50 pints of milk to feed a two-months-old baby, a Melbourne firm sent the milk 1,700 miles by air at a cost of $95 to honor the contract.

MARKET QUOTATIONS

Quotations Complete To Closing Time

Toronto Stocks

Leeming and Leeming

	High	Low	Close
Abitibi	2⅜	2⅜	2⅛
Abitibi Pfd	19	17¾	18⅞
Beauharnois	3¼	3	3¼
Bell Tel	163	162	162½
Brazilian	11¾	11⅝	11⅝
Brews & Dist	5-5⅝		—
Brew Corp	2¼	2⅛	2⅛
Brew Corp Pfd	18-21		—
Bakeries	13	12¾	13
B A Oil	20⅝	20½	20¾
B C Pow A	30	—	—
Build Prod	55	—	—
Burt F N	15¾-17¾		—
Can Bud	6⅝	6¼	6¼
Can Bread	3-3½		—
Can Cement	10⅝	10⅜	10⅝
Can Car & F	12⅜	12⅛	12¼
Can Dredge	24-27		—
Can Malting	33	32	33
Can Pacific	6½	6⅛	6½
Can Alc A	2⅝	—	—
Can Alc B	2⅝	—	—
Can Oil	10¼	15	—
Cockshutt	9⅛	9	9⅛
Con Smelt	57½	55½	57¼
Can Canners	4¾-5		—
Dom Bridge	30¾	30	30¾
Dis Seagrams	13¼	13	13⅛
Dom Stores	5¼	5	5
Ford A	18½	18¼	18⅝
Fanny Farmer	18½	18¼	18¼
Con Gas	177	—	—
Gyp L & A	6⅜	6⅛	6⅜
Gen Electric	175-199		—
Gen Steel W	7⅛	7	7
Ham Bridge	6½	—	—
Honey Dew	40-55		—
Imp Tobacco	14⅞	14⅝	14⅝
Imp Oil	16⅞	16⅝	16⅝
Int Pete	25¼	24½	25¼
Int Util A	6½-7½		—
Int Util B	65-90		—
Laura Sec	59	—	—
Loblaws A	22¼	22⅛	22¼
McC Front	10¼	10¼	10¼
Mont L H & P	29¼	29	29¼
Massey-Harris	7⅜	7⅛	7¼
Mas-Har Pfrd	45	44	45
Nickel	48¾	46⅛	48
Page Hersey	90	89¾	90
Press Metals	14¾	—	—
Rogers Maj	3	2¾	3
Stan Paving	3	2¾	3
Shawinigan	19¾	—	—
Steel of Can	64	—	—
C Vinegars	15¾	—	—
C Wineries	2¾-3½		—
Westons	10½	10¼	10¼
Walk Brew	140-175		—
Walkers	39	38¼	39
Walkers Prfd	18¾	18½	18½

Grain Quotations

Leeming and Leeming

CHICAGO

	July	Sept.	Dec.
High	77	78¼	80¼
Low	75½	76⅝	78½
Close	75⅝	76¾	78⅝

WINNIPEG

	July	Sept.	Dec.
High	10..⅝	88⅜	85⅞
Low	107½	85⅞	83
Close	107½	85⅞	83⅛

Capture Two Men After Firing Shots

TORONTO, June 23.—(CP).—A chase through the east end of Toronto ended early today in suburban Scarborough with the arrest of two men and the escape of two others on foot, despite warning shots fired overhead by police.

Police set out after a truck carrying away a weighing machine stolen from a drug store. Finally Harold Lacombe and Ross Winn were arrested sitting in the truck at the roadside.

Two other men trying to break open the weighing machine in a nearby bush, according to police, fled through neighboring sandpits as police approached with flashlights. Police fired into the air as a warning to stop but the men got away.

Theft of the machine was the fourth crime in seven hours on Kingston Road last night.

10 Day Lay-Off In C.N.R. Shops

TORONTO, June 23 (CP).—More than 5,000 Canadian National Railways shop employees will be affected by a "general cessation" of shop work throughout the system for 10 days, Vice-President W. A. Kingsland of the C.N.R. central region announced today.

In the central region, including Ontario and Quebec, 4,500 employees will start a 10-day holiday tomorrow. About 550 men are similarly affected in Manitoba. After the lay-off, a general reduction of 25 per cent. will be made in all classes of shop work.

Hog Quotations In Peterborough

THURSDAY, JUNE 23

Canada Packers quote:

Hogs. — Live (delivered), $10.75; dressed weight, $14.25.

No. 1 sows, 4c off bacon prices.

Cream—No 1 (off truck) 25c; No 1 (delivered), 26c.

Special 2c per pound premium.

Butter.—Prints, No. 1, 27c; No. 2, 26c. Solids, No. 1, 26c; No 2, 25½c.

Eggs. — Large, 21c; mediums, 19c; B grade, 17c; C grade, 15c.

Grain Quotes Are:

Fall wheat, 70c; barley, 50 to 60c; buckwheat, 55c; rye, 60c; oats, 40 to 45c.

Brewery Appeal Out

OTTAWA, June 23—(CP)—The appeal of the Walkerville Brewery, Limited, for the return of $268,338 paid to the Federal Government in sales and gallonage taxes of 734,684 gallons of beer manufactured between Feb. 28, 1925, and May 31, 1937, was dismissed today by the Supreme Court of Canada.

The brewery claimed the beer was exported and therefore not subject to these taxes

Toronto Mining

Biggar and Crawford

	High	Low.	Close.
Acme Oil	7½-9		—
Ajax Oil	18-25		—
Aldermac	59½	55½	55½
Anglo Huron	300B		—
Arntfield	16	—	—
Bankfield	71½	70	71½
Bagamac	17	—	—
Base Metals	39	—	—
Bear-Explor	37-9		—
Beattie	120	117	120
Big Missouri	38	35	37
Bobjo	8½	—	—
Bralorne	975		—
Bidgood	25	—	—
Buffalo Ank.	61¾	—	—
Bunker-Hill	10-11		—
Can. Malart	85	83	83
Castle Treth	76-83		—
Central Patricia	255	252	255
Chromium	65	50	65
Chibougamau	20-8		—
Dalhousie Oil	47	—	—
Dome Mines	29¼	28	28
East. Malartic	171	165	169
Eldorado	223	215	215
Falconbridge	600	—	—
God's Lake	49½	49	49
Goldale	27	—	—
Francouer	30	—	—
Federal	5	—	—
Harker	11	10	10½
Jacola	18-20		—
Gunnar	80	—	—
Hard Rock	242	237	239
Hollinger	14⅛	13⅞	13⅞
Howey	27	—	—
Hudson Bay	28	27	28
J-M Sons.	11	10½	10½
Kirk. Hudson	71	—	—
Kirk. Lake	113	108	112
Kerr	181	179	180
Lakeshore	50	49	49
Lapa	52	51	52
Lebel Oro	6	5½	5½
Leitch	73	—	—
Little Long L	375	370	370
Macassa	480	475	480
McIntyre	42	41	41¼
McKenzie R L	111	109	110
MacLeod	330	325	330
McVittie	17-19		—
McWatters	53	50	50
Mining Corp.	195	—	—
Moneta	190	185	190
Noranda	66½	65½	66
North. Canada	35	—	—
O'Brien	370	350	365
Omega	48	47	48
Pamour	350	345	350
Paymaster	48-9		—
Pend Oreille	197	181	191
Perron	135	132	135
Pickle Crow	490	—	—
Pioneer B.C.	3-310		—
Premier	2-204		—
Powell	222	220	222
Preston	84	81	81
Read Authier	290	275	275
Red Lake G.S.	15	14	15
Reno	50-3		—
Shawkey	9½-10		—
St. Anthony	11-12		—
San Antonio	134	125	133
Sherritt Gordon	120	115	116
Siscoe	230	227	230
Stadacona	45	43	45
Sudbury Basin	290	270	285
Sullivan Cons.	100	—	—
Sylvanite	335	330	330
Sladen	105	103	105
Teck Hughes	480	470	470
Toburn	215-25		—
Ventures	545	520	535
Waite Amulet	455	435	440
Uchi	178	175	178
W. Hargreaves	765	750	750
Ymir Yankee G	17-18		—

New York Stocks

Biggar and Crawford

	High	Low	Close.
Atchison	31⅛	30⅝	30⅝
Amer. Can.	97	—	—
Amer. Smelt.	43½	42	44⅛
Am. Tel. & Tel.	140½	138¾	140⅛
Amer. Roll. Mills	18¼	18	18
Anaconda Copper	29⅛	27⅛	28⅛
Balt. & Ohio	6½	6	6½
Bendix Avn.	12½	12	12½
Bethlehem Steel	53¼	49¾	52⅞
Briggs	22½	20⅞	22¾
Can. Pacific	6¼	6	6¼
Chrysler	52⅜	48½	52¼
Columbus Gas	7⅜	6⅞	7¼
Dupont	112	106½	110
Elec. Bond & Share	8½	8¼	8½
Gen. Electric	38¾	37⅝	37⅞
Gen. Motors	35½	33¼	34⅝
Goodyear	21¼	20⅝	20⅞
Int. Harvester	53¼	—	—
Inter Nickel	48½	46¼	47½
Mont Ward	38⅞	36¼	38
N.Y. Central	14⅜	13½	14¼
North American	21⅜	20¾	21¼
Pack Motors	4½	4	4⅛
Penn Ry	18	16⅞	17⅝
Radio Corp	6⅝	6	6½
Stand Brands	7⅝	7½	7⅝
Std Oil of N.J.	51	50¼	51
Studebaker	5⅛	5	5
South Pacific	14½	13	14½
Timken Roll B	40⅝	39	40⅜
Union Pacific	73¼	68¾	73¼
United Corp	3½	—	—
U.S. Steel	51¼	47⅝	50⅞
Westinghouse	88	83⅜	87
Yellow Cab	13⅝	12⅝	13⅛

It's Here!

NEW WASHING MACHINE VALUE

Presenting a new washer in gleaming cream —And a Sensational "Trade-in" Offer for your old electric washer. Be sure to see this new

Coffield Dyrator Series "8"

Electric Washer With the Famous Patented Bowl - Bottom Tub

69.95

The opportunity of a life time —Never has so much value been offered at such a price. See all the quality features only found in Coffield:

- Fully automatic nickel-plated wringer with pressure reset.
- Large capacity bowl-bottom tub completely enclosed in auto-body steel casing.
- Safety switch — offset agitator, highly polished—rubber mounted motor.
- Coffield mechanism, built-in lubrication — no oiling required.

ONLY $5 CASH Balance $1.05 Per Week

JOHNSTON'S

George at McDonnel Open Evenings

Why thousands get

LOANS

of $50 to $500

AT CENTRAL FINANCE

No co-signers needed
No inquiries of others
Prompt service

Rates authorized by Special Act of Dominion Parliament

12 months to repay

CENTRAL FINANCE CORPORATION

Room 13, Kresge Building
355 George Street
Peterborough • Phone 1703

Tune in CFRB—6:00 to 6:15 p. m.

Barbara Splits With Husband Child In Dispute

LONDON, June 23 (A.P.). — A source authorized to speak for the former Barbara Hutton said to-day she had obtained a court order for possible restraining steps against her husband, the 42-year-old Count Court Haugwitz-Reventlow, to safeguard herself and their child.

The Danish nobleman was in Paris and there were conflicting reports as to whether he would come to London to-day, possibly to shed some light on the mysterious kidnapping and estrangement reports affecting his family.

The action of the heiress to the Woolworth fortune was understood to be based on a dispute with Count Haugwitz-Reventlow over custody of their two-year-old son, Lance, who it has been estimated would inherit $20,000,000 from his mother.

Gave Rise in Kidnap Threats.

A spokesman for the Countess said her husband's "recent behavior" caused her to take legal steps for protection. The Countess went to court after adopting unusual safeguarding measures at her house in Regent's Park. The precautions gave rise to reports of threats to kidnap the boy.

The Countess was reported to be planning to make application to have the boy made a ward in Chancery, which would require that he be kept in the jurisdiction of the Court.

The London Daily Mail quoted the Count as saying in an interview in Paris that British police wanted to question him in connection with his wife's precautions. The paper also quoted the Danish nobleman to the effect that "sharp differences" had arisen between himself and the Countess over the future education of their son.

But subsequently the paper published a report from its Paris correspondent that Count Haugwitz-Reventlow denied reports of the differences between himself and his wife.

SELWYN

On Saturday evening last Mr. and Mrs. Stuart Sanderson were host and hostess to all the members of their family, when they served a delightful strawberry supper on their spacious lawn at their home in Smith. At approximately 7 p.m. the guests were seated by the hostess and the blessing was asked by her father, Isaac Elliott, who is in his 86th year. After supper the remainder of the evening was enjoyed to the full by both young and old. Those who were present included the following, Mr. and Mrs. Fred Dobson, Sr. and Mr. and Mrs. Lynley Pratt and son Bobby, of Peterborough; Mr. and Mrs. William Fawcett and son Neil and daughter Marie of Hall's Bridge; Mr. and Mrs. Elwood Crapp, Mr. and Mrs. Fred McConkey and son Allan; Mr. and Mrs. William Elliott and son Donald; Mr. and Mrs. Howard Sanderson and daughter Elda; Mr. and Mrs. Alex. Elliott and son Melville and daughters Edna and Elva; Mr. and Mrs. Clarence Elliott and daughters Merle, Dorothy and Marion and son Orville; Mr. and Mrs. Gordon Fitzgerald; Mr. and Mrs. Clayton Fitzgerald and daughter Pauline; Mr. and Mrs. Jim McConkey; Mr. Isaac Elliott and daughter, Miss Emma Elliott, all of Selwyn, and Misses Pearl, Maurietta and Florence Elliott, all of Peterborough; Miss Margaret Sanderson of Lakefield, and Mr. Clarence Payne of Warsaw.

Mr. and Mrs. Tate of Saskatchewan spent the week-end at the home of Mrs. Tate's sister and brother-in-law, Mr. and Mrs. Stanley Northey. While here Mrs. Tate renewed many of her girlhood acquaintances.

Guests at the home of Mr. and Mrs. Gordon Fitzgerald on Sunday included the following: Mr. and Mrs. Leonard Forsythe, and daughter Joyce of Omemee; Mr. and Mrs. Everett Colbourne, daughters Betty and Mary, and son Bobby of Fairview.

KEENE

Mrs. Ross McIntyre was hostess to the Tillicum Class at her home last week, when an enjoyable was spent. The devotional services were ably conducted by Miss Marybelle Humphries. The business discussion where in plans were made to put on a program for a strawberry supper on June 28. Also details for the annual picnic to be held at Elmhirst's shores on July 21. Misses Betty Brown and Helen Nelson gave an interesting talk on "Wedding Etiquette." Dainty lunch was served by the hostess and Miss Alberta Comrie moved a vote of thanks to the hostess.

Mrs. Sue Van Camp of Tyrone, Ont., was a week-end guest of Mr. and Mrs. Ross McIntyre and Mr. and Mrs. Charles McIntyre.

Among those from the district who attended the Taylor-Coleman wedding in Peterborough on Saturday were: Mr. and Mrs. Thomas Taylor, William an dHarold Taylor, Mr. and Mrs. Harry Stewart and daughter, Mr. and Mrs. Gordon Taylor, Mr. and Mrs. Jack Manley and Allen Manley, Mrs. Samuel Comrie, Mrs. Fred Doris, Mrs. Herbert Kylie, Mrs. Clifford Coward, Mrs. Charles Nelson, Mrs. Chris Plunkett, Mrs. James Miller, Mrs. Elmer Davis, and Mrs. Alfred Fletcher; Misses Dorothy Manley, Agnes and Reta Nelson, Stella and Marjorie Plunkett, Zetta Wilson, Elinor McCarthy, Isobel Faux; and Ernest Wilson.

Miss Agnes Nelson, who was attending school in Toronto, is home for the holidays.

Schmeling Down On The Canvas And Out

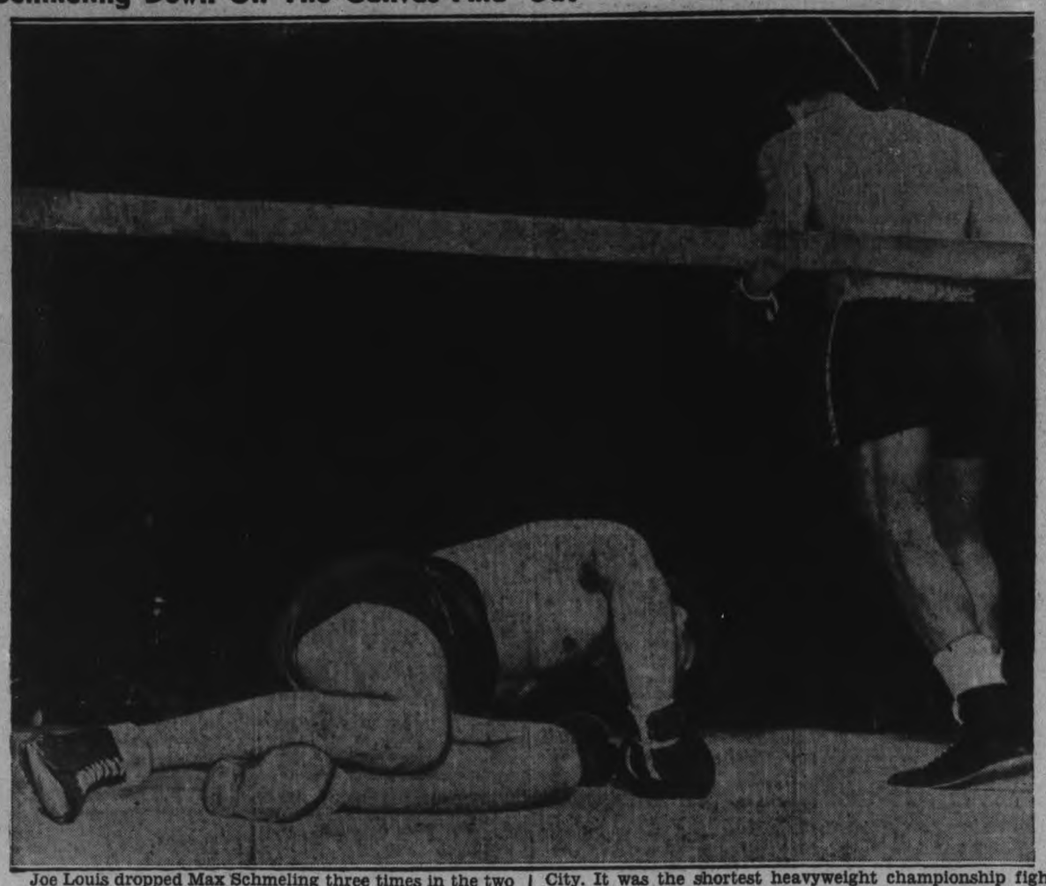

Joe Louis dropped Max Schmeling three times in the two minutes and four seconds which comprised the heavyweight championship battle at the Yankee Stadium in New York City. It was the shortest heavyweight championship fight in the annals of boxing. A towel had been heaved in from Schmeling's corner before Referee Arthur Donovan stopped the slaughter.

British Ship Is Bombed By An Air Pirate

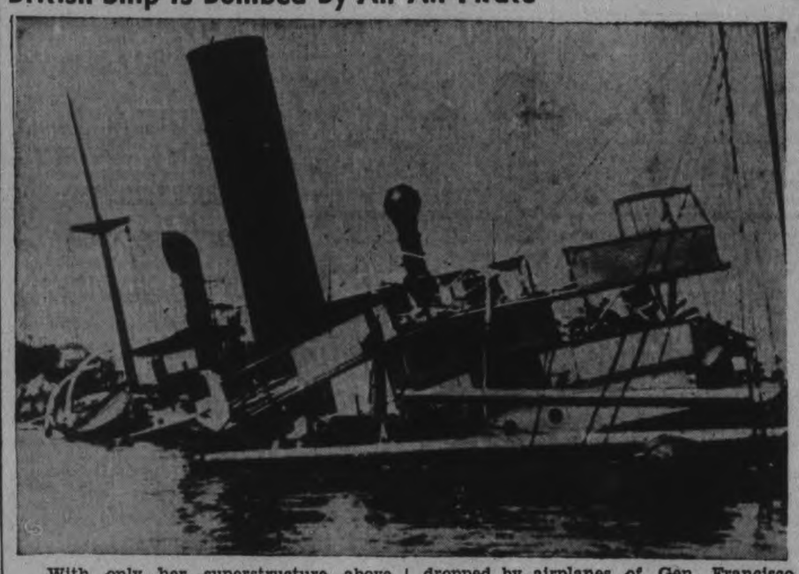

With only her superstructure above water, the British freighter, Penthames, is pictured in Barcelona harbor, after she had been sunk by bombs reported to have been dropped by airplanes of Gen. Francisco Franco's rebel forces. The Penthames is one of numerous British ships sunk by "pirates" in recent weeks.

Escaping Gas Kills 1 Woman

MONCTON, N.B., June 23—(CP).—One woman was asphixiated and two other persons were overcome here to-day when escaping gas crept through a rooming house in which 12 persons were sleeping.

Florence Gauvin, 30-year-old maid, died in hospital, but Susie Arsenault, 30, another maid, and William Bourgeois recovered.

Omer Hebert, a roomer, said he was awakened by a strong odor and, finding Miss Arsenault unconscious in the hall, summoned police who later found Miss Gauvin unconscious.

PLAINVILLE

A hostess tea held on the beautiful lawn of Mr. and Mrs. M. F. Ames, under the auspices of the W.M.S., was a very great success. Fine weather favored the occasion and about eighty ladies from all parts of Hamilton Township were guests of the different hostesses. The ladies assembled at there o'clock, and before tea enjoyed a visit while working at their fancy work. Mrs. Mellow favored with instrumental music during tea, and at the close a very short program was presented, consisting of a solo by Miss Lena Gordon, guitar and vocal duet by Misses Evelyn Brisbin and Bernice McKinley, a reading by Mrs. Herbert Blezzard, and a solo by Miss Irene Smith from Coldsprings, closing with all singing "Blest be the tie that binds."

On Sunday morning the Plainville Sunday School held its first anniversary church service, when Mrs. David of Baltimore was the guest speaker. The male quartette from Bethesda South rendered two much appreciated numbers. There was a good attendance and the church was beautifully decorated with peonies and roses.

Mrs. Carrie Westington spent a week with her brother and sister-in-law, Mr. and Mrs. Arthur Macklin, in Picton.

Miss Annie Budd, Toronto, spent Sunday with Mr. and Mrs. E. Brisbin.

At the regular weekly meeting of the Y.P.S., Rev. and Mrs. Herbert Blezzard (nee Muriel Cole), who are leaving shortly for Hudson Bay Junction, Sask., were presented with a box of stationery and a good supply of stamps.

APSLEY

Mr. Chesel McColl motored to Peterborough on Saturday.

Miss Lillian Smith who had been spending the last two weeks in Peterborough returned home on Saturday.

Miss Grover, R.N., of Coe Hill Outpost will be transferred to Apsley in Miss Finnimore's place.

Miss Ruby Winsor, R.N., of Belleville is on a vacation at her home here.

Students Write Exams

TORONTO, June 23 (CP)—Nearly 60,000 Ontario students wrote upper and middle school examinations today as the temperature at noon soared above the 83 degree mark, with little prospect of relief before the weekend.

About 30,000 students finish middle school examinations today, but most upper school students will be writing examinations until June 29, the last day of school.

A theatre is to be built in Singapore, Malaya, for the showing of Indian and Chinese films.

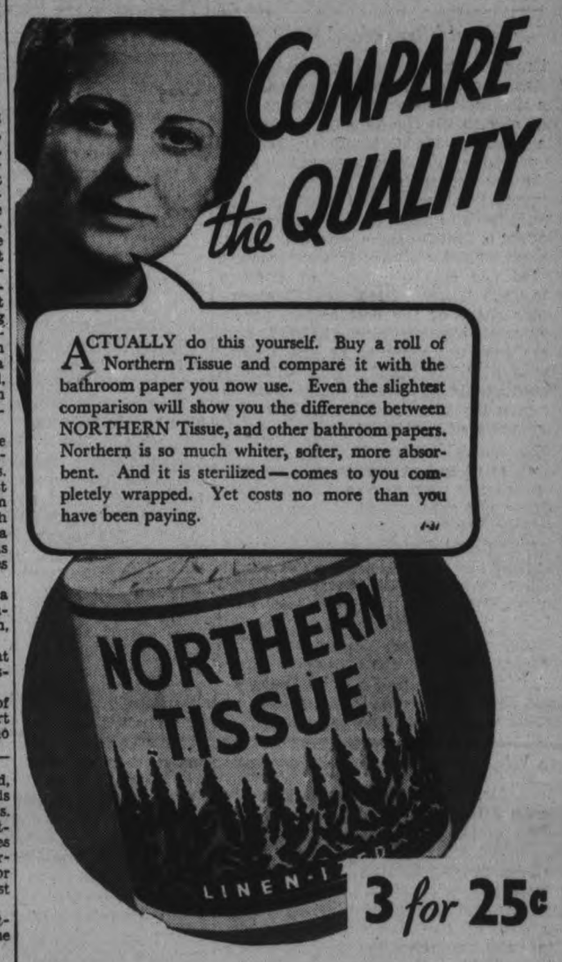

ACTUALLY do this yourself. Buy a roll of Northern Tissue and compare it with the bathroom paper you now use. Even the slightest comparison will show you the difference between NORTHERN Tissue, and other bathroom papers. Northern is so much whiter, softer, more absorbent. And it is sterilized—comes to you completely wrapped. Yet costs no more than you have been paying.

If you are going to the cottage for the Summer or the week-end, your nearest Red & White Store is prepared to make suggestions as to the foods best suitable and to pack them securely at no additional cost.

Specials on Sale Thursday, Friday and Saturday June 23-24-25

HEREFORD CORN BEEF. Ready to serve tin 15c

SINGAPORE PINEAPPLE Sliced, reg. tin 10c

G.M. SEVILLE ORANGE MARMALADE, special, "it's better quality" 32 oz. jar .. 21c

PURE PLUM JAM— Special 32 oz. jar 21c

GOLDEN BANTAM CORN, Red & White Brand, No. 2 can 2 for 19c

AYLMER 17-oz. Tin WHITE CORN 3 tins 25c

RED & WHITE Bottle Deposit Extra Large Bottle GINGER ALE - 15c

RED & WHITE—Specially prepared for Pastry 24-LB. BAG PASTRY FLOUR - 57c

FRESH and TASTY GINGER SNAPS 2 lbs 23c

RED ROSE SALMON - Tall tin 10c

LYNN VALLEY TOMATOES - 3 tins 25c

BELLE CITY PEAS - - - 3 tins 25c

LIBBY'S 21-oz. Tin PORK & BEANS - 8c

Colourful PEASANT APRON only 25c and 1 box top CHIPSO LARGE PACKAGE 22c

Made by the Canadian National Institute for the Blind.

WHEEN'S CARBOLIC SOAP, Made in Eng. 3 for 14c

SUNLIGHT SOAP, 3 bars 20c

GILLETT'S LYE 13c

BRASSO—Small ... 15c Large 25c

HAWE'S LEMON OIL the easily applied furniture polish, 12 oz. bottle 25c

DURHAM CORN STARCH, pkg. 10c

ICY WAFERS 1 lb. 21c

RED & WHITE SHAKER SALT 2 lb. box 5c

RED BIRD BROOMS, each 25c

VI-TONE - - - - - - - - - 12 Oz. Tin 47c

RED & WHITE COFFEE - - 1 lb. 39c ½ lb. 22c

RED & WHITE MUSTARD - - - 9 Oz. Bottle 10c

CANDIED PEANUTS - - - - - - - ½ -lb. 9c

TOMATO JUICE, Red & White, 2½'s - 2 tins 19c

PEACHES, Queen's Royal H.S. - - 2 1-lb. tins 25c

KELLOG'S CORN FLAKES, 12 Oz. - - 2 Pkgs. 25c

PEPPERMINT PATTIES - - - - - - lb. 19c

FRESH FRUITS and VEGETABLES

SWEET CALIFORNIA ORANGES —Lots of juice. Good size. doz. 31c

BANANAS—Large yellow fruit, 3 lbs. 23c

GRAPEFRUIT— Seedless 5 for 25c

WATERMELONS—Large Each 69c

CALIFORNIA CARROTS— Young and tender, bunch 8c

NEW ONTARIO CABBAGE— Each 10c

RED RIPE TOMATOES— 2 lbs. 27c

ICEBERG HEAD LETTUCE— Extra large, each 6c

NEW POTATOES—No. 1's. Size and quality, 5 lbs. 24c

NEW CANADIAN CHEESE— lb. 22c

GOLDEN SPRAY CHEESE—Plain or Pimento, ½ lb. pkg. 16c

THE BUILDING UP OF BOBBY

HE WAS SO LITTLE AND THIN EVERYBODY PICKED ON HIM...

"My boy gained 4½ pounds in 2 weeks"... *Writes Mrs. H. C. Konradt*

"My little boy has always been underweight and never had any color. Now he has gained 4½ pounds in the 2 weeks that he has used Ovaltine."

This excerpt from a letter written by Mrs. Konradt covers, of course, only one individual case. And we do not claim or guarantee that similar results will occur in every case when Ovaltine is used. But this letter is so typical of thousands we have received that we feel a thorough trial of Ovaltine is justified by every intelligent mother in similar cases of underweight.

Another mother writes:—*"My daughter weighed only 51 pounds. Hearing so much about Ovaltine, I decided to get some for her. Now in a little over 3 weeks, she has gained 7 pounds."*

Ovaltine is a delicious pure food concentrate approved by thousands of physicians . . . It is also widely used as a strengthening food for nursing mothers, convalescents, and the aged—and for sleeplessness when taken as a drink at bedtime.

For the sake of your child, try Ovaltine. You simply give it mixed with milk (either hot or cold) and children love its delicious taste. Get a large-size tin at your drug or grocery store today! And accept *free* offer at right.

FREE

ENGLISH CHINA OVALTINE MUG WITH 16-OZ. TIN OF OVALTINE

Boys! Girls! Act Now!

Get this beautiful Drinking Mug! Bright colors, gorgeous silver band! Regular price 50c. Now get it absolutely *free* with the purchase of a 16-oz. tin of Ovaltine at grocery or drug stores.

The Examiner

The Peterborough Examiner, published each evening by Peterborough Examiner, Limited. Office: Hunter and Water Streets, Peterborough, Ont.

Subscription Rates: 15c per week in City of Peterborough delivered by carrier; $6.00 per year by mail to outside points.

Members: Canadian Press; Audit Bureau of Circulation; Canadian Daily Newspaper Association; Empire Press Union; Ontario Provincial Dailies Association.

H. L. GARNER, Managing Director.
A. B. KENNEDY, Managing Editor.

TELEPHONE 1600.
Private Branch Exchange to All Departments.

THURSDAY, JUNE 23, 1938

Why Should Brantford Pay?

Brantford city council has asked the Ontario government to pay the costs of the provincial by-election to be held in that city to fill the vacancy caused by the death of M. M. MacBride, because no provision had been made in the civic estimates for such an expenditure. It seems rather strange that municipalities should have to make such a request but the fact is that for some reason or other, the provincial authorities have always loaded the cost of preparing election lists upon the municipalities. Peterborough's share of the cost of last year's provincial election was $1,559.77 and there does not seem to be any logical reason why the taxpayers of this city should should have been called upon to piy even the 77 cents for a matter that was purely of provincial concern.

The municipalities, in fact, are required to go to the trouble and expense of preparing ever year a list of those citizens who are entitled to vote only in elections for the provincial assembly, known as Part 3 of the voters' lists and this procedure seems to be a sheer waste of time and money inasmuch as when the provincial elections are held new lists are prepared anyway.

Getting out voters' lists for provincial purposes is entirely a provincial concern and it should be paid for by the province. Everybody seems to recognize that fact except the provincial government.

He Was Called Away

Rev. Dr. Donald MacOdrum did not live long to enjoy participation in the affairs of the high office to which he was called when named Moderator of the Presbyterian Church in Canada. We believe any minister would appreciate such honor, it being the highest post in the gift of the Presbyterian church. There are few men who possessed such a world outlook as the late Dr. MacOdrum, and he had secured that not by reading or study but largely by personal visitation and active experience. It seems that almost from the moment when he became Moderator he had started planning the work he intended to do and his plans included nothing at all which could be regarded as an easy tenure of office.

It is interesting to note that the Moderator of the Presbyterian Church in Canada is granted high place in the Table of Precedence which governs state functions in Canada. Subject to the revision of the table in 1923 the Governor-General is our first citizen, followed by the Lieutenant-Governors of the nine provinces. Then comes the Prime Minister of Canada. Archbishops and Bishops come next in order of seniority, then the Moderator of the Presbyterian Church, linked with the head of the Unitd Church and Baptist Church.

So the Moderator of the Presbyterian Church is given a higher standing than members of the Dominion cabinet or premiers of the provinces. We merely mention this distinction as indicating the rank of the office to which Dr. MacOdrum had been elevated. It would not in the least have affected his outlook or interfered with the sincerity of the desire with which he would have entered the new field so widely opened to him. He was like a man who opened the door of a new house but in the wisdom of the Almighty was not permitted to enter and make his habitation.

Buying Union Goods

Members of the Bread Drivers' Union in Toronto announced they intended to make house-to-house calls asking people to purchase bread made by union bakers. A Toronto paper did a little investigating on its own account and asked ten housewives if they preferred to have bread made by union men. There were three who agreed the idea appealed to them.

That question is rather closely related to the one dealing with the demand on the part of union men for union-label goods. We recall having been handed an assignment a good many years ago which made it necessary to spend half a day calling on dealers in cigars, boots, hats, clothing and overalls for the purpose of finding out if union men when doing their buying insisted on having goods with the union label attached. Trades unionism was running fairly strong at the time and the information secured was regarded as important.

The result of all those inquiries, and they were carefully made with nothing taken for granted, was that dealers said they were not often asked for goods with the union label attached. There was more demand for union made cigars than any other article; the next in order was for union-made overalls, but after that the demand fell off sharply.

Dealers said the price had more to do with most of the sales than anything else, and they admitted they would not lose trade to any extent if they did not stock union-made goods. Before the information was published the results were submitted to the president of the Trades and Labor Council in that city and to two presidents of local unions, and they were quite frank in stating they believed what the retailers had reported was quite correct. They admitted too it was one of the weaknesses of their movement that members who were working under union conditions and earning fair wages were content to do their shopping in the lowest priced field where goods had been made under non-union conditions.

Dealing With Skunks

We read in the Sault Ste. Marie Star that the Women's Institute of Dayton-in-Algoma has offered a price of 25 cents for each skunk skin delivered to the secretary. The Star explains that the ladies have nothing at all against skunks in general, but within recent times the skunks have been visiting the chicken yards and carrying away numbers of birds which are never returned. Three or four in a night seems to be the accepted standard for such a raid. The Sault paper believes the secretary of the institute who has to count the pelts delivered is entitled to a certain degree of sympathy and hastens to extend it.

And that is as far as the Sault Star is inclined to go. Jim Curran, the publisher of the Star, at one time published a book of rules telling how to deal with skunks. He held that beating on a tin pan with a stick had a soothing effect upon the skunk and also that a few kind words would often prove the best sort of technique. Never at any time did he advocate violence when attacking a skunk as his years of experience in dealing with these animals had convinced that no one had ever been able to hit a skunk quick enough. We suggest the publisher of the Star might at least have sent one of his books to the distressed ladies at Dayton.

Calling Too Often

A transient was in a Peterborough store the other day making a few purchases, included in which were a loaf of bread and a pound or so of bacon. He paid for them but complained it was getting harder than it was a couple of years ago. The merchant who told of the incident said the man would not be over 30 years of age and appeared to be physically fit and of good size.

The complaint of this transient was that people were getting tired of their repeated calls. There were certain ones in each community where he had been calling for several years, but in recent times there were a number of these people who had told him they thought it was time he was making an effort to shift for himself; one man informed him he did not believe it was necessary for any person to be out of work for all time to come, and at another place he had been told if he did nothing except go and look for hand-outs he never would find work. So he felt life was getting tough.

The real problem is in helping the right people when it comes to dealing with transients. One man who is less than a block from this office informed us today he had a caller in the morning, and he gave him a quarter because he believed the man was hungry. He happened to look out of the window after he left and saw him join with two others and go down the street. In about half an hour there was another transient and he was recognized as one who had been waiting for the first one a short time before. He got nothing.

The man to whom we refer is generous to a fault and his hand is continually in his pocket, but he is closing down. His reason is this:

"I have had some of these chaps calling on me for six years. I felt that as long as I had anything to give then I should do what I could to help them. Some time ago I became suspicious when I purchased meal tickets and began giving them out. I found they were not received with the same feeling as when money was donated. Often enough the transient was not hungry at all otherwise he would have been glad enough to have been provided with a good meal. Some of them come in with a breath which they cannot conceal nor do they try. There have been plenty of days when three of them have landed in and I have come to the conclusion that I am regarded as a sure thing and for that reason I am definitely closing down."

We regard that man's experience as worth printing because he is talking about something which he has experienced and paid for. He is convinced the average man on the road never seriously looks for work.

A Farmer Protests

The Examiner has received the following communication, and it was intended for publication because printed in large letters were the instructions: "Print This in Your Paper."

"Now and then I read in the papers where a magistrate has asked some man in court 'Why don't you go out and work on a farm?' In a good many cases from what I can make out the man in court has been arrested for being drunk or on a charge of being a vagrant.

Sometimes it turns out that the man is allowed off on the understanding that he will get out of town. Often enough it is to such people that the advice or question is put 'Why don't you got out and work on a farm?'

My experience is that there would not be one of these fellows in an assortment of fifty who would be worth his salt on a farm. For the most part they haven't been working. They have been riding all over the country mostly on freight trains, making their living as best they can by asking people for it, drinking when they get a chance, and it all means when put together they are not in good physical condition and yet they keep on asking these people why they don't go out and work on a farm.

If you'll stop a moment and do a little thinking you may see why a farmer does not want that kind of help around his place at all. Few of them, if any at all, ever had any farm experience, and a man who has never been on a farm is not much use apart from a few jobs in harvesting. The day to day work he has to be taught, and he has to be willing to get up early in the morning and attend to business for rather long hours. The man who has been bumming around the country for several years can't fit in with that kind of work and we haven't time to teach him as we know he is not likely to stay.

Now there's something more and it is important. In our farm life when we take on a man to work we have to take him into our home; we have to provide a room for him and he eats along with the rest of us and in a general way has pretty much the freedom of the house. I think that is something we are entitled to consider when they tell us to take men on the farm. We have a right to know that they will work and we have a right to know they are all right in their habits and outlook. That's about all I have to say on the subject and I wish you'd fix this up a little and put it in your paper because I know a good many people out in the country who are getting weary of people advising others to go and work on a farm. You'd think any person was good enough for farm work. Well that's not the case."

There were very few alterations made in that letter. The farmer who wrote it had a case to state and he went at it directly, and we are inclined to agree that his argument is well founded.

NOTE AND COMMENT

The heat wave and the first day of summer arrived together and we imagine that could be described as a sample of good staff work.

Prince Edward county has its lowest tax rate since 1914. Apparently then it is possible for municipalities to lower their levies.

The Dionne quintuplets have finished their third screen picture and if Dr. Dafoe is not careful the famous five will be becoming camera conscious.

Canadian Fascists announce they will hold their national convention in Kingston after all. It seems the officers prefer a quiet place as the scene of their deliberations.

If the duty of a Budget-maker is to prepare one that will have the least upsetting influence. Mr. Dunning has achieved a masterpiece. His budget is forgotten already, except in the House.

It is only, perhaps, what might be expected but the folk who are leading the chorus of complaint about the heat are the same people who only a few days ago were kicking about the cold nights.

Driving instructor says it is easier to tell a girl than a boy how to properly manage a car. There is nothing strange about that when one recalls that a married woman will believe everything her husband tells her.

Peterborough Rotary club had a splendid time when they gathered at a farm home for a meeting, and they were shrewd enough to have their gathering a week or so ahead of the full blast of bringing in the hay.

Joseph Kennedy, U.S. ambassador to London, says he is not going to run for president of United States. As there are nine children in the Kennedy family the father may believe it best to wait until they all become of voting age and then his chances would be better.

T. B. Eberlee, M.A., of Vanleek Hill was selected as principal of Lindsay high school out of 72 applicants. The new principal can have the satisfaction of knowing he seemed the most desirable in so great a company, and the town itself can feel pleased that so many people desired to go to Lindsay.

The question now is whether the committee which probed Hydro should be paid $15 per day. There were 11 probers and they probed for 11 days and a little mathematical probing shows that means a bill of $1,815. If a motion is in order we suggest the bill be assessed at $1.81, that it be paid and charged to experience.

WEE ANGUS

(By A. R. K.)

¶ Wee Angus looks washed out today, between a shade of green and gray, but he'll come through all right; for he's improved yes quite a lot, he's not as bad as what he thought, when he got home last night.

¶ There were three picnics yesterday, and he and Dan went on their way, their vision was not small; they figured things out rather neat, how when it came on time to eat, why they'd attend them all.

¶ I thought when they were leaving home, they'd be attending just their own, but that plan was too thin; they knew folk at the other two, just hang around was what they'd do, and they would ask them in.

¶ Wee Angus was all fit to cry, he felt like how he'd likely die, his stomach had an ache; and all he did was twist and turn, and he felt hot enough to burn, for hours he stayed awake.

¶ He tried to list the things he ate, of stuff they heaped upon his plate, three picnics in a row; of cones and cake and lemonade, of sandwiches he grew afraid, his feet would hardly go.

¶ He didn't want a thing today, because he's looking green and gray, he seems filled up with woe; Wee Angus says 'twas a mistake, for him and Dan to try and take—three picnics in a row.

Our Statesmen At Their Tasks

(From Parliamentary Debates)

COME AND READ

Mr. McLEAN (Melfort): Would my hon. friend guarantee that to be correct?

Mr. BLACKMORE: Would the hon. member like to come across and read the book, or shall I send it over to him by a page?

Mr. McLEAN (Melfort): Would my hon. friend say that it is correct and that it has been tried elsewhere?

Mr. BLACKMORE: I assume the hon. member knows how to read. He can come across and see the book.

✧ ✧ ✧

STICK TO THE POINT

Mr. SPEAKER: Order. I would point out to the hon. member that we are discussing a motion having reference to the situation in Vancouver, which has arisen as a result of the eviction of men from the post office. I must ask the hon. member as far as possible to confine himself to the subject matter of the motion under discussion.

Mr. BLACKMORE: I thank you, Mr. Speaker. I conceive we shall never solve a problem of this kind until we have money and with that in mind I was discussing money. I believe the solution lies right there. For the benefit of the Minister of Fanance I shall quote a passage by the Professor of Economics of the university of Chicago.

Mr. SPEAKER: I must point out to the hon. member that there will be other opportunities to discuss questions of finance. I suggest that at the present time the hon. member should confine his remarks to the question before the house, namely a motion with respect to the situation in Vancouver which has arisen as a result of the eviction of men from public buildings in that city.

✧ ✧ ✧

CAN'T DO THAT

Mr. DUNNING: May I respectfully call the attention of the chair to the fact that the hon. member is now entering upon the budget debate. He is now quoting from my budget speech. Under the rules of the house that speech woud come before the house in the budget, and I submit the hon. member cannot anticipate that debate on this discussion.

The CHAIRMAN: In my opinion the point of order is well taken.

Mr. LANDERYOU: Then I shall not read it. I simply wished to refer to the statement of monetary policy, and the reference made by the minister to monetary reform in general.

Mr. DUNNING: There will be plenty of opportunity in the debate on the budget.

Mr. BENNETT: So far as the point of order is concerned, there is no reason why he should not read it at this time.

✧ ✧ ✧

WHAT WILL THEY DO?

Mr. STEVENS: If the minister will now permit a question, where would a single, destitute, unemployed non-resident in Vancouver secure a meal to-day?

Mr. ROGERS: Well, I should like to point out that when the original offer was made to the non-residents by Mr. Pearson, it was made clear to them that they would be provided not only with transportation to the point of origin but also with meals until they reached their destination. There was nothing to prevent these non-residents from accepting this offer of transportation. As a matter of fact, according to our figures, the number of non-residents has been reduced from about 1,500 to somewhere in the neighborhood of 100.

Mr. BENNETT: Might I ask whether or not any provision has been made for food and shelter for these men to-day and tonight?

Mr. ROGERS: An that point I understand that some special provision was made for them following what took place yesterday morning. I have no definite advice as to what has been done subsequently.

Mr. BENNETT: The minister has no advice on that?

Mr. ROGERS: I have no advice at the present time.

✧ ✧ ✧

EMPTY FORDS

Mr. DUNNING: Hear, hear.

Mr. McGEER: I am glad to hear the leader of the opposition say "Hear, hear."

Mr. BENNETT: I did not say that. It was said by the Minister of Finance. He is somewhat more Tory than I, so I think it is quite all right.

Mr. McGEER: I am free to confess that for a little time that was so. And I never dreamed it would be my misfortune to sit in a Canadian House of Commons and see the leader of the opposition, a Conservative, more Liberal than some of the Liberals who were sitting on the treasury benches.

Mr. DUNNING: You haven't yet.

Mr. McGEER: But this action on the part of the minister leads me to believe that he is beginning to see the light, and that democracy, if it is to rule, must be superior to the private money system.

Mr. DUNNING: I always said so. The hon. member could not quote a word of mine to the contrary effect said anywhere at any time.

Mr. McGEER: What I want to say to the Minister of Finance is this, that the other day when I heard him deal with monetary reform I was wondering if he had in mind some of the statements made by the present Prime Minister, the head of the Liberal party, in the house in 1933 and 1934.

Mr. BENNETT: It was his colleague, the Minister of National Defence (Mr. Mackenzie).

CHECKS ON HER ALIENS

(Niagara Falls Review)

THE SPECIAL branch of Scotland Yard is checking on aliens in Great Britain and the magnitude of the task is seen in the estimate there are 200,000 of them. Always has Britain been regarded as a sanctuary for aliens, particularly political refugees, but the thing can be carried too far; particularly if some of the aliens show themselves ungrateful for the privilege. Each will be questioned and checked and presumably all will have to show where and how they live, particularly if they are suspected of being spies.

GO TO THE BACK DOOR

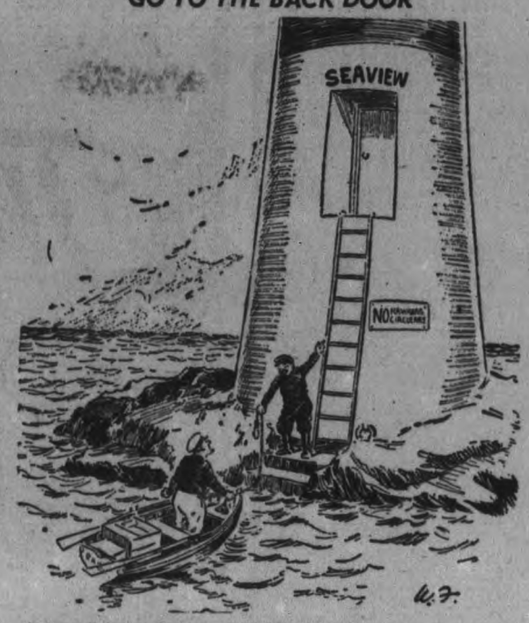

"Makes it look a bit more 'ome-like, Charlie.

—Humorist.

• Something Wrong With This Scribe

(By J. V. McAree in Globe and Mail)

THERE ARE two schools of thought on our knee-not dandling, debating. One contends that we ought to make a statement to allay public unrest; the other, speaking less elegantly, that we should keep our trap shut. It occurs to us that a compromise would be satisfactory, and now we issue a brief communique, to be followed, if necessary, by a more detailed analysis of the situation. At present it is promising, but not very, although we are full of hope, as is our happy nature. The truth is that we are doubly afflicted and partly hamstrung. We have a knee which was twisted at handball, and just when that seemed to be improving we were crippled by a wart on the sole of a foot. If it had happened that the knee was on the same side as the wart we might be comparatively a sound man today, but in deferring to the wart on our right foot we put unnatural strain on the knee of our left leg, and for some time it was a question which of them would lay us low and turn us into what is somewhat wistfully called a shut-in.

✧ ✧ ✧

FOR A YEAR now, off and on, we have been hobbling about, and our opinion of medical science could easily be a good deal higher without being at all flattering. So far as we are concerned, it is on our last leg, and if it doesn't meet the challenge more successfully than it has done it will hear from us something to its disadvantage. While we know that every one is prone to think that whatever ails him is the most painful and disabling thing that possibly could afflict anybody, there is no question that a visible disability has its peculiar exasperations. If a man is troubled with a duodenal ulcer it is a matter between him and his doctor. People will not stop him on the street to ask what is the matter with him. Particularly, they will not ask him how are his gallstones today, sir. But if a man has to limp or hobble he cannot escape public notice, and we have become weary of replying to such various questions as how are our corns how are our ankles, and do we feel any better. We are tired of saying that, while the wart seems no worse, the knee seems no better, for we are conscious that the questions generally are hypocritical, and that few people really care and are profoundly interested. So our replies are inclined to be a trifle curt, thus causing the tender-hearted to turn away sighing: "Poor fellow, he must be suffering the torments of the damned."

✧ ✧ ✧

WE ARE NOT, though we feel we are pretty brave about it. We are chiefly suffering from public attention. It has been made plain to us that the tendency to regard a wart as something trifling, if not indeed comical, is almost universal. So in the popular inability to make any distinction between warts and corns. One whose vitality is considerably reduced by wartishness is sensitive on this point and when asked about his corns is likely to become profane or pointedly silent. More than once we have suffered from hoarseness trying to explain just what is the matter with us, and that it is not the responsibility of the surgeon who relieved us of a wart, plus a much more serious radium burn last October. We have had to explain not once, but a dozen times, that we have tried saliva, iodine, osteopthy, bandages, massage, short-wave treatments and some good reliable charms. What on your corns? No, not on our corns. On our warts and our twisted knee. Oh, I didn't know you had a twisted knee. Well, we're trying to explain.

• World Needs Men Who Are Over 40.

ON THE EVE of his seventy-fifth birthday, Henry Ford prescribed a cure for the nation's ills. In a signed article in The Country Home Magazine, a national farm publication the Detroit industrialist states that the trouble today is that prices are too high and turnover far too small, which gives the money-making advantages to a few instead of to the many. Here's his prescription:

"Plant more acres and work the land right up to the fence-rows. Get more products on the market. Cut prices. Get better machinery and cut production wastes. Forget all this bosh about machinery robbing men of their jobs. Good machinery creates jobs by the millions. Every new product that can find a market means more employment. The duty of industry is to pay the highest wage to the producer, and sell the product for the lowest price to the consumer."

In a series of random comments published under the title "If You Ask Me" Mr. Ford expresses his views on the state of the nation and the world in general. Some of his ideas are as follows:

"If a dictatorship comes here, it is because the people have been asleep on the job, and, therefore, deserve it. Of course, to have a dictator you must have two things: a man big enough to dictate and the people dumb enough to be dictated to. We don't grow either of these in the United States."

"A prosperous era is just ahead of us but this nation can't prosper unless and until our farms prosper. Farming is a basic trade—our first source of materials. Progress on the farm means progress off the farm as well."

"The day of livestock on American farms is bound to end. For all practical purposes the horse has already gone out, and the milk cow is going to vanish from the face of the earth. We can develop more efficient sources for the nourishment which we now get from milk and other dairy products. There are more economical sources, direct from our field crops. As for meat—that's not an efficient food either. You can get the same nourishment direct from grains and other field crops with less bother."

"Deprive the world of the brains of those above fifty and everything would come to a standstill. On farms or in factories we need a cross section of worker ages—boys and young men, middle-aged folks and old heads. That blends the energies of youth with practical experience."

"Tomorrow is going to prove a big improvement over today. There will be less drudgery and there should be less worry. I don't think any great number of huge fortunes will be possible. You can no longer write success in terms of dollars. But dollars never were the whole thing in any successful job. To make a useful idea work is the only success I know."—

RAY OF HOPE

(New York World-Telegram)

IN THE MIDST of feeling utterly woebegone at what the Nazis are doing to Vienna and the black pall they are spreading over the fondly remembered gemuethlichkeit, we were cheered to read about our visiting Viennese octogenarian, the Baroness Josefa von Dobrzenski-Dobrzenica.

The baroness is 82 and just arrived from a cruise around the world. Night after night, fellow passengers reported, she was still on the dance floor at 2 o'clock in the morning, chipper and gay, when they went off to bed. Her first inquiry here was for the hot spots and smart cafes.

"I love to dance," she said. "It keeps me young. I'm really not very old anyway."

That's the Vienna that used to be. With such people as the baroness claiming it as home, Vienna may rebound yet from the Nazi heel.

TOO COMMON

Mr. New-Rich (inspecting a famous old master): "Haven't you something more exclusive? I've got this at home on a cigarette-card."

Hard To Believe How Time Flies

JUNE 23

1908: Council decides fire department will consist of eight permanent men and six more on call.

Three steamers of the Otonabee Navigation Company have excursions up the Lakes today.

Bill Russell centre fielder for the Wellingstons ball club has his nose broken when hit by a pitched ball.

The executive of the Woodmen of the World of Canada is meeting here today.

The annual convention of District 7 of the Knights of the Maccabees is being held in the Orange Hall.

1918: Local Italians are jubilant over Italian successes against the Austrians.

Oddfellows hold their annual Decoration Day with Col. J. W. Miller as parade marshall.

The Salvation Army Temple band has returned from a successful week-end visit to Lindsay.

The instruments of the band of the 93rd Battalion have been handed over to the local branch of the G. W. V. A.

Pte W. C. Edwards, home from overseas, is presented with a fob and locket by citizens of Lang.

1928: Rev., John Archibald, pastor of Keene United church is leaving for the west.

County council decides to put two mills on the tax rate this year to pay part of the road costs.

James Haggarty is suffocated in a bin in the Canada Cement Company's plant at Lakefield.

James Abraham has been appointed supervisor of the playgrounds for the summer.

The annual picnic of the choir of St. John's church is held at Cobourg.

A Bible Message For Today . . . .

WHO CAN find a virtuous woman? for her price is far above rubies. She considereth a field, and buyeth it: and with the fruit of her hands she planteth a vineyard. . . .

She openeth her mouth with wisdom; and in her tongue is the law of kindness. . . .

Give her of the fruit of her hands; and let her own works praise her in the gates.—Prov. xxxi, 10, 16, 26, 31.

✧ ✧ ✧

The same day went Jesus out of the house, and sat by the sea side. And great multitudes were gathered unto him so that he went into a ship ,and sat; and the whole multitude stood on the shore. . . .

And the disciples came and said unto him, Why speakest thou unto them in parables?

He answered and said unto them, Because it is given unto you to know the mysteries of the kingdom of heaven, but to them it is not given...

Another parable spake he unto them; The kingdom of heaven is like unto leaven which a woman took, and hid in three measures of meal, till the whole was leavened.—Matt. xiii, 1, 2, 10, 11, 33.

GRATITUDE

(New York Times)

IT IS NOT SO common nowadays to hear people say that America has been good to them. That is the opinion expressed in a New Jersey will. The testator, dying at the age of 57, leaves his savings of approximately $16,000 to the United States Government. He was brought here from Italy as an infant, grew up to be a mechanic, never married, and felt that his money should stay in the country where he earned it rather than go to brothers and nephews in Italy.

Measured in dollars, there are a good many people in the country, native and immigrant, to whom America has been much kinder. The present legacy means perhaps $400 a year saved, which might be done without difficulty by an unmarried man on a small wage.

Please let no cynic suggest that this man left his money to the Government not because he liked the United States more but his relatives less.

A Bit of Nonsense

SPORT

Nurse: "The doctor says your wife may speak to you for five minutes—no longer."

Mr. Henpeck: "Good old doctor!"

Garden Hose

The Gardener who wants to work with the best will welcome these values.

½" KANT KINK CORRUGATED HOSE

Black, ft. - 7c
Red, ft. - 8c

Special 50-ft. Lengths, with Couplings Attached

Black - 3.50 | Red - 4.00

LAWN SPRINKLERS — All makes. Priced 95c to 3.45

HOSE NOZZLES 49c and 69c

HOSE COUPLINGS 20c
HOSE CLAMPS, each 5c
HOSE WASHERS, dozen 10c
OUTSIDE SERVICE TAPS, each 59c

BUY AND SAVE AT

PRATTEN HARDWARE

296 George St. Tel. 2710

Gun Contracts Separate House Informed

OTTAWA, June 23 (CP)—Contract made by the Canadian Government with the John Inglis Company of Toronto for the manufacture of Bren guns is entirely separate from the contract made with the same company by the British War Office, Defense Minister Mackenzie told the House of Commons Wednesday in reply to a question from J. S. Woodsworth, Co-operative Commonwealth Federation Leader.

Mr. Woodsworth asked how the Minister reconciled a joint arrangement between the two Governments for the manufacture of the guns with his statement the Government knew nothing of British orders for war materials in Canada.

Mr. Mackenzie said the Canadian Government would save more than $1,000,000 as a result of the volume of production made possible by the British order, but the two contracts were negotiated separately. He promised to table the contract with the Inglis Company.

(Canada has placed an order of 7,000 Bren guns with the John Inglis Company and the British Government has ordered 5,000. Value of the Canadian order is about $5,250,000).

Mr. Mackenzie also informed Mr. Woodsworth that Major James Hahn was not appointed by the Canadian Government to go to England in 1937 and 1938 to make a survey of munitions production for the Government.

Mr. Woodsworth queried the Government yesterday concerning Major Hahn.

BONARLAW

Mr. and Mrs. H. M. Caverley of Toronto are visiting friends and relatives in this neighborhood for a couple of weeks.

Mr. and Mrs. H. T. Thomas and family of Guelph are renewing acquaintances in this vicinity and Springbrook for a few days.

APSLEY

Mrs. Charles Smith and daughter, Iris, spent the weekend in Norwood, the guests of Mr. and Mrs. G. A. Barton.

Mr. and Mrs. Charles Tanner of Chandos spent the weekend in Belleville.

Mrs. Elmer Johnson of Haliburton spent a few days in Chandos.

DOCTORS CHECK KIDNEYS FIRST

Because they know that healthy Kidneys remove from the blood the waste matter—the excess acids and poisons, formed by the ever-changing human body as it decays and rebuilds itself. But if the Kidneys fail, illness surely follows. Backache, Rheumatism, Impure Blood, Lack of Energy, Too Frequent Urination, Sleeplessness, Headaches—all may result from faulty kidneys. As a health safeguard—as a wise precaution—regulate your kidneys frequently with Dodd's Kidney Pills—for over fifty years the favorite Kidney remedy—non-habit forming—safe. 105

Dodd's Kidney Pills

The Examiner BULLETIN BOARD

Two lawyers were shot to death yesterday in a Superior Court room of the Hall of Records at Lost Angeles. A. E. Hanson, 38, was arrested on a charge of having done the shooting.

Food and water were dropped from an airplane near the boat in which two Port of Spain, Trinidad, men have been drifting since Monday.

Eight Canadian holders of the Victoria Cross will greet one another on a Canadian Broadcasting Corporation program on Sunday night.

Lorne Constable, 40, of Niagara Falls, N.Y., was drowned in the harbor at Port Dalhousie when he attempted to step from the pier to a motor launch.

Child Badly Hurt.

Norman McLean, 6, of Toronto, was very seriously hurt when he fell a distance of 24 feet through a skylight and landed on the floor of a motor truck.

Wandering away from a group of picnickers whom she had accompanied to the Rouge Valley, five-year-old Patricia Edgerton was drowned in the Rouge River.

Walter Edwain Young, well-known Canadian General Electric Company executive, died in Toronto yesterday, aged 51. He had been with the company for 32 years.

A story from Ottawa says that 86 divorces were granted by the Senate during the present session of Parliament.

Get Five Years.

At St. Catharines Jack Beatty, 22, of Stamford, and Beverley Robinson, 21, of Niagara Falls were sentenced to five years in the penitentiary for the armed robbery of a taxi driver.

A Royal Air Force private, W. J. Richards, was killed yesterday when a plane crashed in Hampshire, England. The officer piloting the machine was seriously injured.

Unemployed men at Vancouver ignored Mayor Miller's warnings and scattered over the city with tin cans and banners asking for contributions.

Plans for a plant to be built at Cap de la Madeleine, Que., at a cost of $1,200,000, have been announced by R. T. B. Schreiber of the British-American Tobacco Company of England.

Six Flyers Killed.

Sir Royal Air Force flyers were killed when two torpedo bombers plunged into the sea during night manoeuvres at Swettenham, Federated Malay States, the British Air Ministry has announced.

Dr. John C. P. McManus, a graduate of Queen's University in 1896 and a member of Queen's football team in the late nineties, died in Kingston Wednesday after a lingering illness.

Following the death of John Crane in a highway accident Mervyn Cox, 22, was charged with manslaughter in the Orillia police court and remanded to July 8.

Finance Minister Dunning was overcome by heat in the House of Commons yesterday and was examined by doctors. He soon recovered and is suffering no ill effects.

Sailing For Canada

WARSAW, June 23—(CP-Havas)—More than 50 families of Polish emigrants expected to leave for Canada during July and August, it was announced here to-day. They will said on the Polish liners Pilsudski and Batory and will land at Halifax.

WESTMINSTER *fireproof* **HOTEL**

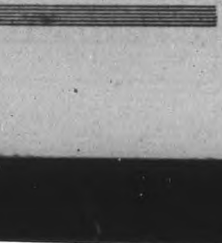

A quiet, artistically-appointed hotel in a residential quarter of Toronto, yet close to downtown section. Thoroughly modern steel and concrete construction throughout. Food selection and cooking in charge of experienced European chef. Courteous service. Moderate rates for single or double room or suite with private bath. Write for folder.

TORONTO - 240 JARVIS STREET

WHITE SHOES

CLEANED **25c**

Black and White or Brown and White - - - - - 35c
Rejuvenated - - - - - 75c
Dyed any Color - - - - 1.00

USE THIS BETTER SERVICE REGULARLY

The MODEL ELECTRIC SHOE REBUILD

WE CARRY A FULL LINE OF SHOE POLISHES—CALL FOR AND DELIVERY AND MAIL ORDER SERVICE

M. VENERANDA, Proprietor

Phone 172 166 Simcoe St.

• FRIDAY • SATURDAY

Thrift Parade

ZELLER'S THRIFT CENTRE

Sport Sweater 49c
Cool, string pullovers in plain colors of pink, maize, blue and white. Many lovely styles. Small, medium, and large sizes. Combine comfort, economy and smartness.

CREPE HATS
New Styles White Zeller-Priced **1.00**

Rayon Panties 19c
Here's real value in timely merchandise. It will pay you to buy several pairs of these panties. Tailored or lace trimmed. Small, medium and large. Tea rose and white.

White Gloves
Be sure to get a pair, to complete your "Dominion Day" outfit. Popular styles. Washable fabrics. Zeller-priced, pair **49c**

White Bags 98c
White perloin bags — drop in and see the many new styles that we have just received. Top handle, pouch, underarm styles. Washable surface. Change purse and mirror.

Kiddies' Sun Suits, 25c
Linine and print Sun Suits. So comfortable for little boys and girls in warm weather. Sizes 2, 4 and 6.

Ladies' Belts, 15c
A new belt will perk up your Skirt-and-Sweater outfit tremendously. See our many styles and widths, at this moderate price.

'Knee-Hi' Hose, 59c
First quality full fashioned, pure silk 4-thread hose. All the beautiful new summer shades. Popular sizes. Elastic top. The ideal stocking for warm weather.

Organdie Flowers, 19c
A large assortment of beautiful shades and styles.

'Gibson Girl' Bonnets, 25c
The perfect head piece for summer sportswear.

Beaded Bags 1.59
Multi color bags in many new styles. All with zippers.

Seasonable Toiletries 15c
Pemberton's Almond Cream.
Italian Balm.
Noxzema Skin Cream.
Drene Shampoo.
Assorted Talcums.

"Beach Beauties"

'Ruffels' Suits 2.95
Novel, jersey cloth with 'Lastex' interwoven, for superb fit. Will fit sizes 32 to 38.

Sizes 2, 4, 6 79c
All wool, red or blue with white ship design.

Misses' Suits 1.49
Gay colors combined in this one-piece style for ages 8 to 14. All wool. Halter lined with cotton jersey.

Sun Suits
For Ages 2, 4, 6 ..... **25c**
Cotton Shorts. Top consists of mesh front and crossback straps. Red, blue, green.

BOYS' TRUNKS Sizes 26 to 34 All Wool **89c**

MEN'S TRUNKS Sizes 36 to 42 .... **1.00**

Bra-Top Suit 1.98
Sizes 34 to 40. Low cut with back straps, as sketched. Top is jersey lined. Fancy weave. Wool.

Ladies' 2-Pc. Style 1.98
Ribbed weave, pure wool, coral, turquoise, orange, copen. Sizes 14 to 20. Style as sketched.

Men's 2-Pc. Suits 1.98
Sizes 34 to 42. Style as sketched at left. Navy, black, maroon — with contrasting top and trim. Top is made with zipper and is detachable. Double-front trunks.

Boys' 2-Pc. Suits 1.49
Same style as men's suits—in sizes 28 to 34. Popular with active young swimmers.

Beach Halters 25c
Fine quality print in many attractive colors.

LADIES' SPORT BLOUSES, 1.00
Coral, white, blue. Made of celasuede, assuring extra durability. Finished with zipper. Popular sizes.

Beach Sandals 1.49
Floral prints in summer colors. Sizes 3 to 7. For beach or street wear.

Ladies' Slacks
Good-fitting. Navy or brown drill — with two-color stripe at side. Sizes 14 to 20. ..... **1.00**

Ladies' Dressmaker Suit
So new! And so becoming! Style as sketched—in sizes 34 to 42. Low back. Coral, turquoise, royal, brown **2.95**

For Summer Chic! Print Frocks 1.59
Of pastel-toned crepe with gay designs. Sizes 14 to 52. Splendid value.

Sheer Dresses, 3.98
Light pastel shades on dark backgrounds. In colorful designs on pastel backgrounds. Ideal for warm summer days. Sizes 14 to 44.

For Your Vacation Wardrobe White Coats 7.95
Swagger style. Sizes 14 to 20. Made of all wool Polo Cloth.

Batiste Gown, 1.00
Beautiful summer patterns in many different and attractive styles. Contrasting colored buttons, winged collar Sizes 14 to 20.

ANKLE SOCKS
15c 19c for Sportswear
Women's and children's sizes. Great assortment of colors and color combinations.

Cotton Bloomers and Vests 25c
Light weight cotton with or without rayon stripe. Vests have built-up shoulders. Bloomers have elastic at waist and legs. Small, medium and large sizes.

VACATION VALUE!
WHITE SHOES 2.95
Great variety! Tie shoes, strap shoes, novelty sandal styles. Sizes 4-8. Splendid value!

Shoe White 15c
Shumilk, Spic and Span 2-in-1, Egyptian White 25c
Shumilk, Instant White One White.

FISHING TACKLE AND SUPPLIES

BAIT CASTING ROD—Off set handle. 49 in. long **1.00**

ST. CHARLES LEVEL WIND REEL — 100 yard capacity for bait casting **1.19**

CRUSADER SILK LINE — 25 yd. spool. 25 pound test **49c**

SILVER MINNOWS 25c Bottle	LEADERS 6 in. 10c; 9 in. 10c; 12 in. 15c	SPINNERS Single 10c; Double 15c; BOBBERS 5c-10c	PLUGS For Pickerel and 'Lunge. Jointed or one piece, in popular styles and finishes ..... 39c and 69c	BAITS Large variety of popular kinds—Spoons, June Bugs, etc. ..... 10c to 59c	Assorted Hooks ..... 4 for 1c; Assorted Bass Hooks 2 for 1c; Treble Hooks ..... 3 for 5c	FLIES Treble Feathered Hooks ..... 2 for 15c; Bass Flies 10c; Gut Leaders, 6-ft. long 10c; Picnic Jugs, 1.49; Vacuum Bottles, ... 39c; Tackle Boxes 95c

ZELLER'S LIMITED: RETAILERS TO THRIFTY CANADIANS

PETES SWAMP BOWMANVILLE IN JUNIOR LAKESHORE TILT

Ralph Gang Cops 12-1 Victory Over Quinte Visitors Here In One-Sided Ball Tussle

Gee Clark Twirls Neat Junior Ball Teammates Good

Pounding two pitchers hard here last night, the Young Petes waltzed home in front of Bowmanville with a soft 12-1 Lakeshore Junior Baseball League victory. A fair-sized crowd of fans at Riverside Park saw Herb. Ralph's homesters bash the ball hard in three of the seven frames to cop the nod in most decisive fashion. Bowmanville looked away off form.

Gee Clark twirled the Young Petes to victory with a seven-hit slab performance, fannig seven and walking none. He pitched himself out of two nice holes when Bowmanville threatened in the second and fourth. His support was almost perfect. Ed Hooper started for the visitors and fanned five in the first two frames. But he was nailed hard the next stanzas and gave way to Graham. The latter had plenty of trouble in the fifth when six runs scored. Their support was wobbly, six runs being unearned.

Leads Hitters.

Girard led the winners at bat with three hits in four tries, while Edmunds got a triple and single, and Kelly a two-bagger and single. Everyone hit but Berwick, Slemon, Witheridge, and Nichols had two hits each for the losers. Stanley twisted his knee in the fourth and had to retire. There were no real fielding features.

Young Petes got a cheap run in the first when McNabb walked, pilfered two bases, and scored on an error. They got three in the third on a walk, singles by Clark and Kelly and Edmunds' triple. Two more tallied in the fourth on singles by Girard, McNabb, and Stanley, plus a wild pitch and stolen sack. The locals ran wild in the fifth to score six markers off Graham after one was out. They did it on two errors, a walk, Kelly's double, and singles by Todd, Castle, Collins and Edmunds. The losers' lone run came in the fourth when Slemon singled, moved up on Witheridge's hit, took third on an infield out, and crossed the plate on a fly to right.

The box score:

Bowmanville.	AB	R	H	PO	A	E
Mason, lf	2	0	0	0	0	0
Graham, p	1	0	0	0	0	0
Ames, 3b	3	0	0	2	2	0
Colville, cf	3	0	0	0	0	0
Slemon, 1b	3	1	2	8	1	1
Witheridge, 3b	3	0	2	0	2	1
Nichols, c	3	0	2	7	4	1
E.Hooper, p, lf	3	0	0	0	0	0
McFeeters, rf	2	0	0	0	0	0
xMcIlveen	1	0	0	0	0	0
R. Hooper, ss	2	0	0	1	0	1
Totals	26	1	6	18	9	4

x—Batted for McFeeters in 7th.

Young Petes.	AB	R	H	PO	A	E
McNabb, 2b	1	3	1	2	1	1
Stanley, ss	2	1	1	0	2	0
Collins, ss	1	0	1	0	0	0
Edmunds, rf	4	1	2	2	0	0
Kelly, lf	4	1	2	2	0	0
Berwick, 3b	4	1	0	0	0	0
Todd, cf	4	1	1	0	0	0
Girard, c	4	1	3	7	2	0
Castle, 1b	3	1	1	8	0	0
Clark, p	3	2	1	0	2	0
Totals	30	12	13	21	7	1

Bowmanville	0	0	0	1	0	0	0	0	0	1
Young Petes	1	0	3	2	6	0	1	0	x	12

Summary:

Stolen bases — Bowmanville 1, Young Petes 6. Left—Bowmanville 4, Young Petes 5. Earned runs — Bowmanville 1, Young Petes 6. Runs batted in—E. Hooper, McNabb. Stanley, Edmunds 4, Todd 2, Clark 2. Sacrifices—McNabb, Castle. Three-base hit—Edmunds. Two-base hit—Kelly. Hits—off Hooper 7 in 3 2-3 innings. Graham 6 in 2 1-3. Struck out—by Hooper 7, Graham 2, Clark 7. Walks—off Hooper 2, Graham 1. Wild pitches—Hooper 3, Clark 1. Losing pitcher—Hooper. Time of game—1.30. Umpires—Jackman at plate, Jakafby on bases.

St. James Bantams Win In Ten Frames

St. James' Bantams, 1937 champions of the Church Softball League, last night entered the finals against All Saints' by virtue of a 25-16 win over George Street at Queen Mary School. Tied at 16-all at the end of the ninth, the Saints' piled in nine runs in overtime to cop the decision. Fine hurling by Leether in the late frames held down George Street as St. James' went on to win. Roode and Morrow were fielding stars, while Baldry, Roode, Powell and Greatrix led the hitters. The first of the finals will be Friday at Prince of Wales. The teams:

St. James: Estlick, 2b; Baldry, c; Murduff, cf; Leether, p; Roode, 3b; Wildman, rf; Woodcock, lf; Rutherford, ss; Lawson, 1b.

George St.: Parr, 3b; Quirt, 3b; McCurrach, 2b; Wellwood, c; Greatrix, lf; Smith, p; Morrow, 1b; Stevenson, cf; Powell, 3b; Kingdon, rf.

St. James' ..... 301 500 601 9—25
George St. ..... 101 283 100 0—16

Umpires: G. Beauclero and C. Frost.

Soccer Notes

A special practice of the C.C.F. team will be held tonight in preparation for the Kingston tussle on Saturday.

All Brinton club players are requested to be on King Edward Park tonight at 6.30 for physical exercise drill.

BEATEN IN EUROPE

PARIS—(CP).—Old Country soccer teams have done none too well in recent matches on the continent. Slavia, leading Czechoslovakian team, trimmed Preston North End, 6-1, and Poland blanked Eire, 6-0.

New 1938 PONTIAC SIX

Lowest Prices in Pontiac History

Four-Door 6-Pass. Sedan, with trunk $1106
Coach. 6 Pass., with trunk $1025
Coupe. 3 Pass. $990

J. J. DUFFUS CO.

LACROSSE

Friday, June 24, 9.00 P.M. D.S.T.

GEORGE ST. LACROSSE BOX

Long Branch vs. Peterborough

Adults 25c Children 10c

This includes admission to stands

TO look and feel your best—morning or evening—give your face a Gillette wake-up shave. Blue Gillette Blades are precision-made for your Gillette Razor and fit accurately. They whisk off your beard at the base line, refresh your skin and give you the cleanest, longest-lasting shaves money can buy—5 for 25c, 10 for 50c.

Blue Gillette Blades
FOR THE WORLD'S FINEST SHAVES

SPORTS —DAY BY DAY—

Digging Up the Local Dirt With the Odd Chuckle or Two

By CEC. PERDUE

THIS ISN'T AN air-conditioned column, but maybe a little hockey chatter will cool us off. We generally burst forth in the hot spell with a jab or two on the ice game, though it seldom helps very much. However, we got to thinking of the Peterborough Hockey Club the other day when we heard that Lindsay expected to ice a powerful junior team next winter and Pick Hines had been invited to coach the club. If the local puck officers let Hines get away and coach hockey in Lindsay instead of here, then they're more afflicted with astigmatism than we think—and we think plenty along that line! Pick was the best coach last winter this town has had in a decade, and he didn't get treated any too well by puck officials here. He was pretty sour on 'em at the final hockey meeting of the season, or just after it, and we wouldn't blame him too much for doing his stuff elsewhere next winter. But we hope not.

* * * * * * *

PICK HINES was induced to coach the Petes in O. H. A. senior "B" company last winter and the former Windsor and Toronto coach made a fine job of it. Took a fair team, had 'em winning from the start through their schedule, had 'em get a group title over 1937 champs and had 'em losing by but one goal to Niagara Falls in Ontario semi-finals. Had the fans fighting for tickets all winter and had a good share in providing the club with a huge bank balance at the end of the season. He got a cut all right, about half of what he should have received. Or less than half. While several other officers for some reason or other received nice gifts. We don't believe Manager Herb Payne of the intermediate Bees got a thing, either. Or some of the players who took part in the first senior "B" games, but were dropped later.

* * * * * * *

NO USE MINCING words—we don't think the Hockey Club executive last winter handled things any too well. Especially toward the end of the season. Lot of dissatisfaction over the Brennan case, and plenty of squaks about "gifts" given or not given those who did or did not earn them. Most of the players have yelled plenty and some are still sore. We hope a few changes are made in the executive and team next winter and we hope the powers that be in puckdom here use some discretion next time. Pass a little gratitude around to the guys who do the coaching and playing and don't overlook some. Slip the doctors who donate service gratis a gift, if the gates warrant it. And the St. John's Ambulance Corps. And others.

* * * * * * *

WE ARE FAR too cynical in sports to expect any show of gratitude for anything we do. So it is always a pleasant surprise when someone says thank ya. Not like at the final hockey meeting here—which we ducked, knowing it would be a prolonged sour session of bickering—when just one man got up and said we deserved some thanks for our publicity efforts. Three guys (we've boosted each of them a lot, too) responded along this manner: "Oh, that's his work; he's gotta do it." A typical case of short-sighted badgerdom. Any kid knows there are two types of publicity, the enthusiastic one and the "gotta" kind! But that doesn't bother us or keep us from still being enthusiastic about sports. The game is bigger than any man. However, we hope for an improvement in the executive handling of hockey here next winter. And we sure hope Pick Hines isn't lost to the Petes. Golly, we got writing hockey to get cool—and here we're burned up like a bride's first cake!

* * * * * * *

YOUNG PETES blasted the ears off two Bowmanville pitchers here last night in a Lakeshore Junior Baseball League tilt at Riverside. A fair crowd—but nothing to rave about—saw Herb Ralph's gang take a 12-1 smirk over the Rubbertown outfit in a fray as o e-sided as the score indicates. Bowmanville were decidedly off form, and the locals were clicking on all cylinders. Getting good pitching from Gee Clark, smart fielding from the whole crew and plenty of hard, timely hitting. With Edmunds, Kelly and Girard the main stickers. The latter did some neat pegging to second to nip foolish opponents bent on larceny. Stanley had his knee twisted in the fourth frame and had to be toted to the sidelines. Bowmanville pitchers looked good in spots, fanning quite a few, but were first cousins to the Y. P. boys other times. Yeah. Herb has a good gang of local juniors.

* * * * * * *

JOE LOUIS is no ge ntleman. Else he wouldn't have crossed Max Schmeling and us up with that terrific first-round bombardment. And all those pug fans who travelled miles, put up at expensive hotels and paid around 30 bucks a seat to see barely two minutes of fighting! It was an awful surprise, but the Detroit colored chap fooled 'em all and deserves plenty of praise. He's a real champ now. At that, we still firmly believe that, if Louis had sparred around carefully for a time, Max would have beaten him—having more ring brains over the route. But Joe outguessed him. A gee we know sat down in a tavern by a radio last eve at 10 o'clock to listen to the scrap. He ordered a quart but was barely started on it when the fight was over. "I should have ordered only a pint," he remarked ruefully! And now we wonder what sort of a welcome Hitler will have for Der Maxie, after a Negro knocking him kicking in one round.

* * * * * * *

SOME MIXUP occurred in the Girls' Softball League and now Lindsay is claiming a default over Keene. Manager Stephenson of Lindsay claims his team was to play Keene here Tuesday and the squad came down but there were no opponents. Says the loop prexy so advised him, that it'd be Tuesday. And a letter from the league secretary was received in Lindsay Wednesday a.m., stating the game would be here Friday. Mailed Monday eve apparently. "I've written the secretary asking for the game by default," Manager Stephenson said. "There will be no game Friday. I've asked for an executive meeting to decide this and until they decide there won't be a game." If Lindsay should beat Keene, either by default or on the field, there will be a three-way tie for second place. Looks to us from our perch on the lower limb of the slippery elm that the Supremes have a case for the courts. And yet can Keene be penalized if league ossifers muff one? So when is the next game now?

* * * * * * *

ONE FOR THE book took place in the Southend Softball Loop last eve when DeLaval lost to Quakers by a 24-23 score, though being 16 runs up going into th elast of the sixth. The Porridge Punchers pushed over 13 runs in the eighth and ninth spasms. Losers looked to be lilting through the number and took out their pitcher to save him, and then the T. N. T. went up. Three twirlers toiled for the victors. With the account of the weird affair last p.m., Secretary Jack Copping of the Southend League sent this note: "If you can make a writeup of this game you are a better man than I am. I have a headache from trying to keep the score straight and am going to join the DeLaval manager in an aspirin. P.S.: Also Max Schmeling." If there are any to spare, we'd like to join in also in this orgy d'aspirin!

* * * * * * *

GRAB-BAG: Central won school baseball honors this spring, but we expect to get summary and final standing of school loops soon. . . . Petes are off to Port Hope tonight for an exhibition fray. . . . Don't forget that O. L. A. senior "B" game here tomorrow (Friday) p.m. at nine between Long Branch and the Petes. . . . Joe Meyette was out of work here so he accepted a job in Brighton, and the Petes' classy lacrosse goalie will be missed muchly. . . . In Omemee last e'en, Westclox men softballers won 10-7 to move up into a tie for first with Motorists. . . . The latter squad and Maple Leafs play tonight at seven in the Bowl. . . . Church softball tonight: Knox Seniors vs. Murray St. in a semi-final at the Oval; All Saints Juniors vs. St. John's in a final at Central; Friday—Mark St. vs. George St. in a juvenile final at Central, and St. James vs. All Saints in a bantam final at Prince of Wales. . . . Norm Jobe, Reg. Kingdon and Roy Heard did a lot of good work in organization and coaching in the Church Loop this season. . . . Ponies play Petes here Sat'day. . . .POME: Joe attacks, Max backs—Louis hacks and Schmeling cracks!

SPORT SPICE

By EDDIE BRIETZ

NEW YORK, June 23 (AP).—Old Tex Ricard once remarked: "I never seed anything like it"...Neither had this chronicler...Joe Louis had Max Schmeling on the ropes, then on the deck almost before the German could holler "Ach himmel!"...Schmeling was doomed almost from the start... He didn't use a crouching attack as he did in the first bout and really gave Louis a shot at his kisser.

Tommy Farr bet $125 even money at the ringside that Louis would win by a knockout and collected in less than 10 minutes...If anyone in the Schmeling entourage visited Louis' dressing-room to congratulate him, this collum was scooped...Two years ago when Max upset all the dope, John Roxborough and Julian Black were the first to pay their respects...

Among the guys with red faces are several former heavyweight champions who picked Schmeling...Jim Braddock was the only one to hit the nail on the head...He first picked Joe in seven, then dropped to five and if the fight had been postponed a day, probably would have called the round.

Joe Jacobs got the works all around ...The commission wouldn't let him second Schmeling and the working press ticket Mike Jacobs gave him was in a corner far from Max's...In the dressing room, Joe stood without a word and let Max do the explaining...It was the beginning of the end for him, too.

Nor was the well-known Mr. Jimmy Johnston strutting as usual today...He said Louis "would quit again"...Ouch!...Louis collected in the neighborhood of $400,000 for less than three minutes' work...Max got around $200,000 which will go a long ways toward healing those bumps and aches.

Junior Slugger

"SLUGGER" EDMUNDS

Young Petes' clubbing gardener who takes a mean cut at the apple. Last night he banged out a triple and single to drive in four runs as Herb Ralph's locals took an easy 12-1 victory over Bowmanville here in a Lakeshore Junior Baseball League tilt.

—(Examiner Staff Photo)

Tigers Take Easy Win From Cubs

Tigers took a 22-6 Junior City Baseball League win over Cubs at the Exhibition Grounds last night. There were 11 Cubs fell by the strikeout route and 13 Tigers, while the losers were limited to seven hits as against 17. Four twirlers could not stop Tigers' attack, O'Dette going two frames, Thomas taking a crack at it in the third, Condon in the fourth and Weir in the last two heats. Sanderson pitched a good game. The teams:

Cubs—Herr, c; Shaughnessy, cf; Thomas, ss, p; Weir, 2b, p; Condon, 3b, p; Maher, lf; Smith, 1b; Sadie, cf; ODette, p, rf.

Tigers—Shea, ss; Mortimer, 2b; B. Shea, rf; Barnes, lf; Johnson, 1b; Wade, 3b; Parnall, cf; Sanderson, p; McDermott, c.

	R	H	E
Cubs ..... 100 221 0—	6	7	3
Tigers ..... 817 420 x—22	17	3	

Umpire—J. Barry.

Westclox Defeats Omemee 10 to 7

Westclox hoisted themselves into a tie for first place with the Motorists last night when they defeated Omemee 10-7. The locals were outhit 10-7 but homers by Ellis, Calladine and Currie came at the right time to count.

Line-ups:

Westclox — Mowdy c, Ellis 1b, O'Leary cf, Calladine ss, Currie lf, Foster rf, Carlson 2b, Dorrington 3b, Parsons p.

Omemee — Brooks c, Brockley lf, Weir ss, Parsons p, Jones 2b, Jamieson 3b, Williamson rf, McQuade cf, Williamson 1b.

Umpire — Herb Payne.

Lawn Bowling

By HERB MARTIN

Owing to so many other outside tournaments and also to the fact that many stayed home to hear what they thought was going to be a good fight caused our entry in the local tourney to drop down to 18 entries. This is the smallest turnout we have had since this series started. Here are the results:

First—M. Fletcher and W. Cathcart, travelling bags.

Second—V. Tully and S. Trowbridge, verandah chairs.

Third—H. Renaud and D. Carlisle, alarm clocks.

Fourth—J. Sedgewick and H. Darling, comb and brush sets.

Over at Cannington in their men's rink tournament, their entry was also small, 18 rinks in all, and at that six of them were entered from here. We are at a loss to explain this as this town is very popular in lawn bowling circles and generally draws big crowds. Nevertheless it was an enjoyable event, and two local rinks were in the winners' circles. First—N. Routley, C. Williamson, E. Sackville, G. Gimhlett, skip—water sets. Third — H. Beatty, H. Girven, R. Burns, E. Wall, skip—bedspreads.

Twenty-four rinks from Toronto, Oshawa, Port Hope, Peterborough, Stirling, Campbeldford and Kingston took part in a lawn bowling tournament here last night. Winners and prizes were as follows:

For three wins: First, E. A. Hircock, Cobourg, 45 points and a plus of six. Second, J. Topping, Kingston, 44 points and a plus of 12. Third, J. McTague, Cobourg, 34 points and a plus of one.

For two wins: First, Percy Locke, Campbellford, 42 points and 3 plus.

For one win: First, Walter Wiggins, Campbellford, 35 points and 8 plus.

Those from the Campbellford Club entered in the Cobourg tournament were: Mr. and Mrs. F. N. Brown, Mr. and Mrs. P. M. Locke, Mr. and Mrs. W. S. Wiggins, and Mr. and Mrs. L. B. Glover.

Campbellford Stars Lose To Seymour

(Examiner Correspondence.)

CAMPBELLFORD, June 23. — A picked team from the Seymour Township League defeated the Campbellford "All Stars" 13-3 in a benefit softball fixture on Wednesday evening. It was the third softball game played to raise funds for Owen Hendy, who has been in the Belleville Hospital for nearly a month as a result of an infection which followed an injury to his hand in a game in Havelock early in the season.

Score by innings:

All Stars	110 000 1— 3
Seymour	122 233 x—13

All Stars: D. Holmes, 3b; L. Holmes ss; Campney, 1b; Phillips, 2b; Montgomery, cf; Blake, rf; Couch, c; Crosson, lf; McComb, p.

Seymour: Mac Atkinson, 1b; Cook, 2b; C. Anderson, p; L. Watson, lf; D. Barnum, rf; J. Watson, cf; Hooper, ss; Wilkes, c; McCulloch, 3b.

Hastings Clerks Win Third Tilt

(Examiner Correspondence.)

HASTINGS, June 23.—The Clerks won their third straight game last night when they defeated Elgin 13 to 4. They also strengthened their hold on first place in the Hastings Softball League.

On Friday night the Clerks play a postponed game with the Outlaws.

The Teams:

Elgin — J. Richardson p, E. Preston 2b, J. Preston c, R. Richardson ss, B. Scott cf, G. Richardson 3b, Fleming lf, Grady rf and M. Scott 1b.

Clerks — L. Gibson lf, Crate cf, Downs ss, Jones 2b, J. Wilson rf, Faux 3b, Gillespie c, H. Wilson 1b and Blackbourn p.

Score by innings:

	R.	H.	E.
Elgin: 1 0 3 0 0 0 0 0 0	4	3	4
Clerks: 0 4 0 3 1 5 0 0 x	13	14	7

Umpires—W. Willman, plate. Dit Clapper and N. Scriver, bases.

Petes and Ponies First Place Fight

C.O.B.L. standing to date:

Team	P.	W.	L.
Petes	5	3	2
Oshawa	5	3	2
Kingston	6	2	4

Kingston Ponies are here Saturday to play the Petes at three o'clock in Riverside Park in a loop fixture. Undisputed possession of first place in the standing is at stake, a win for the locals putting them on top but a loss shoving them in behind Oshawa. Kingston needs the victory badly to pull up in the race in this hot campaign.

No definite announcement of the starting pitchers has been made yet. Ed Roller of the Ponies is liable to start, with Tony Paczkowski and Yammy Jamieson in reserve. The Petes have lefty McNally, Russ Kitchen and possibly Gunner Whitehill and Joe Jakafby ready. Likely one of the first two mentioned will get the call. Manager Eddie Murphy may be back playing second again. It should be another nifty ball game and rates a big crowd of fans.

Quakers Win Weird Battle

In a weird Southend Loop softball game at Brinton Field last night, Quakers defeated De Laval by a 24-23 score to make it a tie between these teams for third place. The winners overcame a 16-run lead built up in the first six frames. Coughlin started for Quakers but was sent early to the showers and Cournyea, who followed, was also banged hard and often. Wilson was pitching good ball with a big lead, but he wanted to rest for an important Church League game, so Abbott was sent in to hold the lead. Quakers immediately began pounding Abbott's pitches, and eventually copped the nod on hits and walks. Delpellaro relieved Cournyea and pitched fine ball as his buddies began hitting hard. Dixon and Townsend led the winners, the former with four hits, including homers in the eighth and ninth with the bases packed, and the latter getting five, three for extra bases. For the losers, Wright got four, with Dallin and Weart having three each. Gatfield, Clark and Cournyea went good defensively. The teams:

De Laval: Gatfield, 2b; Dallin, cf; Weart, ss; Abbott, lf, p; Jamieson, 1b; Pearson, c; Galbraith, rf; Wright, rf; Wiley, 3b; Wilson, p.

Quakers: Starr, 3b; Caccavelli, ss; Coughlin, p, 2b; Dixon, rf; Delpellaro, 2b, lf, p; Clark, cf; McCulloch, 1b; Townsend, c; Webb, rf; Cournyea, lf, p, rf.

	R.	H.	E.
De Laval .... 606 700 040—23	17	8	
Quakers ..... 030 005 385—24	18	6	

Umpires, Smith and Coursey.

The Quaker win leaves Little Harlem on top with five wins in seven starts. Keene and Cogs each have four and two, while Quakers and De Laval are third with four and three. Two games are left in the half, Cogs vs. Hawks Thursday, and Keene vs. Brinton here. Six teams are still in the running, and a four-way tie is possible if Cogs and Keene lose.

YOUR HOME—OLD OR NEW

BRICK, STONE, STUCCO OR FRAME

CAN BE INSULATED THE JOHNS-MANVILLE WAY

Don't think you have to own a NEW house to enjoy the all-weather comfort of Johns-Manville Home Insulation. ANY house—regardless of its age, style, plan or size—can be easily and economically insulated the J-M way. But remember, it pays to make sure you get a genuine J-M installation! First because Johns-Manville Rock Wool cannot burn, rot or settle—and never needs replacing. Second, because it is installed by J-M's own highly trained insulation experts, using the most modern pneumatic "blowing" equipment—your assurance of a thorough, complete job that leaves no unprotected spaces or "thin spots". J-M Home Insulation costs less because VALUE depends on quality of materials and efficiency of installation. Telephone us for FREE Book, "Comfort That Pays for Itself".

FREE HOME INSULATION SURVEY OF YOUR HOUSE: Johns-Manville's special representative—a qualified expert on Home Insulation—is now in this locality. He will gladly make a survey of your house, showing you how J-M Rock Wool can be used to bring you real All-Weather Comfort and how much it will cost. No obligations, of course. Simply 'phone us and we will arrange to have him call on you.

JOHNS-MANVILLE HOME INSULATION

Authorized Distributor:

PETEBOROUGH LUMBER CO. LTD.

163 Hunter St. Tel. 3160

C.O.B.L.

Senior Baseball

KINGSTON vs. PETERBOROUGH

RIVERSIDE PARK

Saturday, June 25th, 3 p.m.

Admission 25c Main Stand 10c, West Stand Free

Men.. ..Go Places in WHITE

FOR SPORTS OR FOR DRESS YOU'LL ALWAYS FEEL "RIGHT IN WHITE"

Widths A to E

Sizes to 11

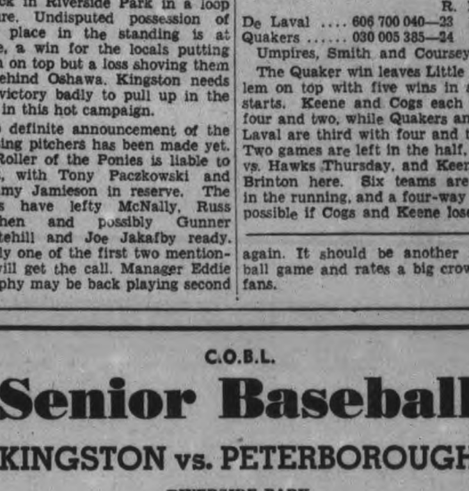

3.00
4.00
5.00

HARVEY WOODS' COOL, SHORT

SUMMER SOX

ALL-WOOL OR SILK AND WOOL

55c, 2 pr. 1.00

R. Neill Ltd.

350-4 GEORGE ST. PHONE 325

LOUIS RETAINS TITLE BY TECHNICAL KNOCKOUT IN THE FIRST

Schmeling Gets Bad Beating Brief Scrap

German Floored 3 Times Before Fight Is Stopped

NEW YORK, June 23 (A.P.).—Joe Louis, 24-year-old Alabama negro, to-day very likely is the complete fighting man, the incomparable destroyer that the world thought he was two years ago.

Last night, before 80,000 bug-eyed witnesses at Yankee Stadium, the young champion removed the last doubt of his greatness by blasting Max Schmeling, his one formidable rival, into fistic oblivion in two minutes and four seconds, quickest heavyweight championship knockout in history.

To-day there isn't a man left to truly debate Joe's right to the crown he won last summer from Jim Braddock.

He probably will be matched to-day to fight Max Baer in September, but last night when the laughing Baer was introduced he encountered one of the most whole-hearted boos that ever echoed through The Bronx.

A terrible right to the kidneys that caused Schmeling to scream with pain and that partially paralyzed his 32-year-old legs gave Louis the revenge he had sought ever since the German knocked him out in 12 rounds two summers ago.

Settles the Issue.

Three other smoking Louis rights to the jaw dumped Schmeling on the canvas. The third time he was down, his hands and knees trying vainly to rise. Referee Arthur Donovan stopped the slaughter. But it was the right to the body, delivered with every ounce of Joe's strength after about a minute of mixing, that settled the issue.

Schmeling still groaned from the pain of the blow in his dressing room as he explained to the German Ambassador, Heinrich Dieckhoff, what had happened. His left eye was swollen almost shut. He said his head had been clear right to the last, but the ringsiders thought he looked dazed.

Max Machon, Schmeling's trainer, threw in a towel when the count over the third knockdown had reached five. "I saw the man couldn't move, so what could I do?" he asked later.

Donovan first threw the towel from the ring, then turned and quickly lifted the struggling Max to his feet. The count by then had reached eight. After a few minutes in his corner, Schmeling walked across to his conqueror, shook his hand and mumbled, "You are a good fighter."

In the fury of the champion's attack, Schmeling scarcely had a chance to use his great right. He was caught cold, despite the fact that Louis had been proclaiming for weeks his intention of forcing the fight.

So busy was Max warding off his tan pursuer that he threw only two rights. The first was in close, during a mix-up at the outset, and did no harm. The second he shot in desperation, after he had been hurt. It was high on Joe's cheek and the champ paid no attention to it.

Louis Meant Business.

The moment the bell rang it was all too evident that Louis meant business. He went right across after Schmeling, pumping punches, and giving Max no chance to stand his ground. Schmeling's face was red after the first flurry.

His back still was against the ropes when Louis suddenly brought over a right to the head that turned the German half around, and followed it with his blast to the kidneys. It draped Schmeling over the ropes and his yelp of anguish was heard across the ring. The referee shielded him for several seconds befor he continued.

Louis charged in and banged him on the chin with another right. Down he went for a three-count, his mouth bloody and his face twisted. He barely was up before Joe clipped him again. This time, clearly confused, he bounced up at the count of one.

Now Louis made sure of his kill, as the tottering Teuton stood there, his guard barely up, Joe measured him carefully and sent a terrific right to his chin. Max fell straight forward, his face nearly striking the floor. In that instant his dream of being the first man to regain the heavyweight championship ended.

Fights

(By The Associated Press)

New York.—Heavyweight Champion Joe Louis, 198¾, Detroit, knocked out Max Schmeling, 193, Germany (1).

San Francisco.—Les Morris, 155, Minneapolis, outpointed Lloyd Delucchi, 161, San Francisco (6).

EYELID CAUGHT HOOK

SOUTHPORT, England—(CP). — When 16-year-old Sidney Lunt was landing an eel at Marine Lake here his line broke away and the hook caught in his eyelid. It was removed at Southport Infirmary.

Artificial slate will be made in a government-controlled plant in Latvia.

Tribe Hands New Yorkers Double Loss

NEW YORK, June 23 (C.P.). — Unless those Yankees of Colonel Jake Ruppert soon get around to popping their baseball fireworks, Colonel Jake won't have anything but his beer sales to worry about along about World Series time this fall.

Of course, there'll be a lot of Colonel Jake's brew poured before they wrap up the pennant on this year's American League wars. And, with plenty of time still remaining to unwrap the power and class that everyone knows the Yanks packed in their bats, there's no immediate viewing with alarm.

But with the season approaching the half-way mark, Gehrig and company is in third place to-day, 4½ games back of Cleveland Indians, and that certainly shouldn't make those who invested a few bob at the 7 to 10 pre-season odds feel any too comfortable.

The late Murderers' Row had its best chance of the season to do something about the whole business this week in a four-game series with the Tribe. But the Indians came from behind for a 10-5 decision in Tuesday's opener, and then took both ends of a double-header yesterday, 3-1 and 7-1.

Boosts Indians' Margin.

With the second-place Boston Red Sox dropping an 8-3 decision to the Tigers, in which Vernon Kennedy handed Lefty Grove his second defeat of the season, the double win boosted the Indians' margin over their nearest rivals to 3½ games.

Bill Terry's Giants, at the head of the National League parade, also gained ground by coming from behind with a five-run outburst in the seventh and eighth frames to clip Cincinnati Reds, 6-4. By knocking off their closest pursuers, the Giants boosted their lead to 2½ games.

Monte Stratton's eight-hit pitching gave the White Sox a 16-3 win over Washington Senators. The Athletics beat St. Louis Browns 7-1.

Lon Warneke's pitching led the Cardinals to a 4-2 victory over the Boston Bees. The Cubs-Phillies game was rained out.

Yesterday's Stars

(By the Associated Press.)

Mel Harder, Johnny Humphries, and Johnny Allen, Indians—Harder and Humphries combined in pitching eight hit 3-1 opening victory over Yankees; Allen hurled four-hitter to win second game 7-1.

Sam Chapman, Athletics — Hit triple and double, driving in two runs in 7-1 victory over Browns.

Joe Medwick, Cardinals— Clouted homer and triple to send home three runs as Cards beat Boston 4-2.

Sam Leslie, Giants — His single with bases full in eighth drove in winning runs against Cincinnati.

Hank Greenberg and Vernon Kennedy, Tigers — Greenberg's 17th homer featured five-run first inning rally, while Kennedy held Red Sox to eight hits and fanned seven to win 8-3.

Newark Bears Threaten Rout In Minor Race

TORONTO, June 23 (CP).—With the International Baseball League pennant race already showing every sign of turning into a rout, the current edition of Newark Bears today were gunning for a few of the records set up by their championship team last year in an effort to inject some excitement into the chase.

A year ago today, the "Wonder Bears" were riding in first place with 46 wins and 14 defeats and held a 13½ game lead over the Montreal Royals, who were in second place at that time. They then went on to win the pennant by a record 25½ games.

Today, the Bears, on strength of their present 13-game winning streak, were just two games off the pace of last year's team with 43 victories and 15 defeats.

Despite the fact they are only nine games ahead of the second-place Buffalo Bisons, who are giving stronger opposition than the Royals did last season, the present team has already equalled a 12-year-old mark that the 1937 outfit couldn't touch.

In defeating the Royals 9-4 yesterday for their 13th in a row, the Bruins tied the club mark for consecutive victories set in 1926. Ten in a row was the best the Bears could do last season, and that included eight straight won the playoffs.

The Bears slammed out 13 hits, including Jimmy Gleeson's ninth homer of the season, to hand the Royals their fifth straight defeat.

Leafs Whip Chiefs 6-1.

In the only other game, the other clubs having played off their scheduled contests as parts of doubleheaders, Toronto Maple Leafs whipped Syracuse 6-1. The Leafs pounded Ted Kleinhans and Jake Mooty for 14 hits, while the veteran Johnny Berly stopped the Chiefs with five hits.

NEW RUGBY HEAD

EDINBURGH—(CP).—Dr. W. H. Walsh, former Merchistonian and Edinburgh University player who represented Scotland eight times at rugby, is the new president of the Scottish Rugby Union.

The Jutlandia, the world's first motor ship, is to be scrapped in England.

Baseball Record

Standings and Results

INTERNATIONAL LEAGUE.

	Won	Lost	P.C.
Newark	43	15	.741
Buffalo	32	22	.593
Jersey City	31	31	.500
Syracuse	27	29	.482
Rochester	29	32	.475
Montreal	25	35	.417
Baltimore	22	33	.400
Toronto	23	35	.397

Yesterday's Results.

Newark 9, Montreal 4.
Toronto 6, Syracuse 1.
Only games scheduled.

AMERICAN LEAGUE.

	Won	Lost	P.C.
Cleveland	36	20	.643
Boston	33	24	.579
New York	31	24	.564
Detroit	30	29	.5084
Washington	31	30	.5081
Philadelphia	25	30	.455
Chicago	20	32	.385
St. Louis	18	35	.340

Yesterday's Results.

Cleveland 3-7, New York 1-1.
Detroit 8, Boston 3.
Chicago 16, Washington 3.
Philadelphia 7, St. Louis 1.

NATIONAL LEAGUE.

	Won	Lost	P.C.
New York	35	22	.614
Chicago	34	25	.576
Cincinnati	31	23	.574
Pittsburg	30	23	.566
Boston	27	25	.519
St. Louis	24	30	.444
Brooklyn	23	34	.414
Philadelphia	14	36	.280

Yesterday's Results.

New York 6, Cincinnati 4.
St. Louis 4, Boston 2.
Only games played.

AMERICAN ASSOCIATION.

	Won	Lost	P.C.
Indianapolis	36	21	.632
St. Paul	33	22	.600
Kansas City	34	23	.596
Minneapolis	31	26	.544
Milwaukee	28	28	.500
Toledo	27	34	.443
Columbus	20	36	.357
Louisville	19	38	.333

Yesterday's Results.

Kansas City 10, Toledo 4.
St. Paul 7, Indianapolis 3.
Minneapolis 10, Louisville 7.
Columbus at Milwaukee—Rain.

Henry Steinbacher, White Sox — Hit safely six times in six trips to plate, tying modern major league record, in 16-3 triumph over Senators.

Lacrossers Play Here Tomorrow

The Long Branch lacrossers are here tomorrow (Friday) night to play the Petes in an O.L.A. Senior "B" fixture at nine o'clock in the George Street arena. It is a scheduled fixture and the locals will be out hustling after their fourth win in the group. They have lost but twice this year, once to Brampton — and that game has been thrown out, owing to an ineligible player—and once to the famed Orillia Terriers in an exhibition tussle here Tuesday night. If the weather is right, a good-sized crowd of fans should be on deck Friday evening to see a lively gutted-stick game.

Not a great deal is known at present here of the Long Branch squad. They must have a good team to be entered in the Senior "B" grouping, and efforts are being made to learn more of the team today or tomorrow. They are likely to field a strong squad here, and it ought to be another neat number. The Petes expect to be at full strength again, with all their players available, and Coach Frank Randle believes the Petes should chalk up another win. But he feels the Long Branch gang have a chance of upsetting the dope, as anything can happen in the lacrosse world this year. At least, fans are always sure of action and thrills in this game.

Mark St. Juveniles Eliminate Park St.

Mark St. Juveniles qualified for the finals in the Church Softball League last night by beating Park St. 17-12 at Central in a semi-final fray. First of the finals will be Friday at Central. The winners last night hit Campbell hard all the way. Davis had four hits, Curtis two triples and Agnew a homer and single. Some good catches by Briscoe and Anderson robbed the winners of other hits. Campbell hit a homer and Martin two triples for Park St. Eason fanned five and walked four in five heats. Eason became wild in the fifth, feminine fans helping to rattle the starting twirler. Davis finished strong. Campbell struck out five and walked six. The teams:

Park St.: R. Ainslie, 1b; Campbell, p; Martin, 3b, ss; Drury, c; Briscoe, cf; J. Ainslie, rf; Anderson, lf; Weaver, 2b; House, ss, 3b.

Mark St.: Moore, 2b; Curtis, 3b; Nichols, 1b; Scriver, cf; Manbeck, ss; Agnew, rf; Davis, lf, p; Eason, p, lf; Robinson, c.

	R.	H.	E.
Park St.	220 060 020—12	7	6
Mark St.	460 113 20x—17	14	5

Umpires: D. Charlton and B. Rowe.

RADIO PROGRAMS

The programs listed are printed as issued by the stations and are subject to change.

Thursday

(Afternoon, EDT)

4.45 P.M.
Girl Alone (NBC) WBEN
Paul Kelley, talk, CBL
Tea Time Tunes, CFRB

5.00 P.M.
Rubbertown Revel, WABC
Four of Us, WHAM

5.15 P.M.
To be announced, CFRB
Dick Tracy, sketch, CBL

5.30 P.M.
Singing Lady (NBC) WHAM
Your Family (NBC) WBEN
Eddie Goodyear (CBC) CBM
Let's Pretend (CBS) WJR

5.45 P.M.
To be announced, WHAM
Little Orphan Annie, WBEN
Jimmy Allen, CBL

(Evening, EDT)

6.00 Evening
Ravok's Orchestra, CFRB

6.15 P.M.
News Bulletins, CBL
Musical Program, WBEN

6.30 P.M.
Tea Time Tunes, CBL
Jim Hunter, news, CFRB
Sports Reviews, WBEN
Soake Carter, WJR

6.45 P.M.
Lowell Thomas (NBC) CBL
Song Program (CBS) WABC

7.00 P.M.
Amos 'n' Andy (NBC) CBL
Just Entertainment (CBS) WGR
Mining Broadcaster, CFRB

7.15 P.M.
Vocal Varieties (NBC) WBEN
Lost Persons (NBC) WJZ
Easy Aces, CFRB
Major Bill, CBL

7.30 P.M.
Del Casino, CFRB
Let's Celebrate, KDKA

7.45 P.M.
Matters Musical, CBO
Studio Program, CFRB
Concert Ensemble, WJZ

8.00 P.M.
Variety Hour (NBC) WBEN
March of Time, WHAM
Kate Smith's Hour, WABC

8.30 P.M.
Summer Theatre, CBL
School of the Air, KDKA

9.00 P.M.
Good News of 1938, CBL
Bowes' Amateurs (CBS) CFRB
Toronto Promenade, WHAM

9.15 P.M.
Johnson Family, WOR

9.30 P.M.
Dell Concert, WOR
Symphony Orchestra (NBC), WHAM

9.45 P.M.
Sports Shots, WGN

10.00 P.M.
Essays in Music (CBS) WABC
Kraft Music Hall (NBC), CBL
Pulitzer Prize Plays, WJZ

10.30 P.M.
Americans at Work, WABC
Pulitzer Prize Plays, WJZ

10.45 P.M.
Armchair Club, CFRB
News Bulletin (CBC) CBL

11.00 P.M.
Duke Ellington's Orchestra, WABC
Dance Orchestra, WEAF
Newscast (CBC) CBL

11.15 P.M.
Youth Intervenes (CBC) CBL
Bob Crosby's Orchestra, WGN

11.30 P.M.
Dance Orchestra, WJZ
Goodman's Orch. (CBS), WABC
Himber's Orch. (NBC) WEAF WABC

12 P.M.
Bob Grant's Orch., WJZ
Jack Spriggs' Orch., WEAF
Dance Orchestra, WOR
Long's Orchestra, WABC

Friday

(Morning, EDT)

8.30 A.M.
Music Box, WGN
Morning Devotions, CFRB

8.45 A.M.
Gospel Singer, CFRB
Morning Devotions, CBL

9.00 A.M.
Breakfast Club (NBC) CBL
Kitty Keene, CFRB

9.15 A.M.
Ma Perkins, CFRB
Person to Person, WBEN

9.30 A.M.
Melody Time, WOR

9.45 A.M.
Voice with a Smile, CBL
Dorothy Batcheller, CFRB

10.00 A.M.
Mrs. Wiggs (NBC) CBL
Pretty Kitty Kelly (CBS), WGR
Raymar, CFRB
Just Neighbors, WHAM

10.15 A.M.
Myrt and Marge (CBS) WJR
John's Other Wife (NBC), CBL
Marthe Crane, WGN

10.30 A.M.
Josh Higgins (NBC) KDKA
Just Plain Bill (NBC) CBL
Hilltop House, WJR
Morning Melodies, WGN

10.45 A.M.
Woman in White (NBC), WBEN
To be announced, CFRB
Musical Variety, CBL

11.00 A.M.
Mary Marlin (NBC) WHAM
David Harum (NBC) WBEN
Piano Jingles, CFRB
Hollywood Adventures, CBL

11.15 A.M.
Lorenzo Jones (CBS) WBEN
Musicale, CFRB

11.30 A.M.
Big Sister (CBS) CFRB
Hello Peggy (NBC) WBEN
Painted Dreams, WGN
Pepper Young (NBC) WHAM

11.45 A.M.
Road of Life (NBC) WBEN
Most of Life (NBC) WHAM

(Afternoon, EDT)

12.00 NOON
Vaughan de Leath, songs (NBC) WBEN
Margaret McBride, talk (CBS) WABC
The Balladeer (NBC) CBL

12.15 P.M.
The O'Neills, WBEN
Tower Town, WGR
Estonian Music, CBL

12.30 P.M.
Romance of Helen Trent, WJR
Dean and Austin, CBL
To be announced, CFRB

12.45 P.M.
Our Gal Sunday, WJR
Musical Cavalcade, CFRB
Wilson's Orchestra, CKCL

1.00 P.M.
Military Band, CKCL
Happy Gang, CBL
The Goldbergs (CBS) WJR

1.15 P.M.
Vic and Sade, WGR
Escorts and Betty (NBC), WBEN

1.30 P.M.
Road of Life (CBS) WGR
Rex Battle, CBL
To be announced, CFRB

1.45 P.M.
Gospel Singer (CBS) WJR

2.00 P.M.
Marine Band, CBO
Captivators, WJR
Betty and Bob, WHAM

2.15 P.M.
Kitchen of the Air, CFRB
Grimm's Daughters, WHAM

2.30 P.M.
Valiant Lady, WBEN
Houseboat Hannah, CFRB
Music Hour, CBL
Harrisburg Revue, WABC

2.45 P.M.
The Goldbergs, CFRB

3.00 P.M.
Mary Marlin (NBC) WBEN
Buffalo Theatre, WABC

3.15 P.M.
Dot and Pat, CBL
To be announced, CKCL
Women's News, CFRB

3.30 P.M.
Pepper Young (NBC) WBEN
Symphony Orchestra, CFRB
Meet the Missus, WJR
Dance Orchestra, WOR

3.45 P.M.
Guiding Light (NBC) WBEN
Young Widder Jones, CFRB
To be announced, WGR

4.00 P.M.
How to Be Charming, CFRB

4.15 P.M.
Backstage Wife, CFRB

4.30 P.M.
The Hughes Reel, WBEN
Dufferin Races, CFRB
Julia Blake, WLW

Radio Log

CANADIAN CORPORATION

	M	Kc.
CBL	357	840
CKCL	517	580
CBM		1050
CBO		880

COLUMBIA SYSTEM

WABC	349	860
CFRB	435	690
WJR	400	750
WGR	545	550

MUTUAL SYSTEM

WOR	422	710
WLW	428	700
WGN	416	720

NATIONAL (Blue Network)

WJZ	395	760
WHAM	261	1150

NATIONAL (Red Network)

WEAF	454	660
CBL	357	840
WBEN	333	900

A NEW DAY OF Safety IS BORN

The new patented **Dunlop Fort with Teeth-Edge Traction** is the only tire of its kind in the world... with 2,000 solid rubber teeth to bite and grip the road... providing dependability at every speed... matchless driving ease, silence and confidence under every road condition. See the new Dunlop Fort now. With Teeth-Edge Traction... plus 6-ply Cable Cord Construction... it is your supreme assurance of safety, stability and silent, luxurious riding comfort.

Replace your worn tires now with new Dunlops.

(DEALER'S NAME HERE)

D-25

DUNLOP "90"
The world's greatest 4-ply tire. Silent-running, Cable Cord Construction and extra deep, long-wearing, non-skid tread.

Fit DUNLOP
"THE WORLD'S FINEST TIRE"

See your Nearest Dunlop Dealer

Regent
Last Times Tonight 7.00 and 9.00
"Flight Into Nowhere"
FRIDAY AND SATURDAY
Performances: 2.30, 7.00 and 9.00
"Range Defenders"
Featuring The Three Mesquiters
EXTRA! EXTRA! EXTRA!
Louis-Schmeling Fight Pictures

Luigi Romanelli's
Regular
King Edward Hotel
Orchestra
Presented
For the First Time
Away From The King Edward Hotel in 18 years
"JUST AS HEARD OVER N.B.C."
Featuring
DOROTHY ALT
Tues., June 28
To make it possible for all to hear and dance to this famous band we have arranged the following low prices:
Admission 25c Dancing 4 for 25c
SUMMER GARDENS

Last Times Tonight—7.00 and 9.00
MERLE OBERON AND STAR CAST
in "THE DIVORCE OF LADY X"
Filmed in Gorgeous Technicolor
REVIVAL FEATURE TONIGHT AT 11
ROBERT TAYLOR and BARBARA STANWYCK
in "THIS IS MY AFFAIR"
FRIDAY AND SATURDAY
HERE'S DOUBLE-BARRELLED ENTERTAINMENT!
—ON THE SCREEN—
See Them At Their Best In Their Latest Laugh Riot!

EXTRA! EXTRA!
"Capitol News" | Oswald the Cat in "Feed the Kitty"
All New Issue of "THE MARCH OF TIME"
—ON THE STAGE—
(Friday Night—Saturday Matinee and Night)
The Winners Of Our Recent
"Amateur Hill-Billy Contest"
Featuring
DON CORRIN AND HIS WASHBOARD BAND
"THE RUSTY THREE" 3 Young Gentlemen of Harmony
Evenings at 8.45—Saturday Matinee at 2.50
CAPITOL

DANCING
AT
VIAMEDE PAVILION
Wednesday and Saturday
Throughout the Season
Featuring
Jack Grant and his Aces
One of Ontario's Finest Bands.
Admission 35c.

Urge Recasting Of Private Sanitaria Act

TORONTO, June 23. — Complete recasting of the Private Sanitaria Act, and strict Government control over all private mental institutions—including the charges to patients, detention regulations, committals, general inspection of care and operating conditions, and the right of patients to legal advice—are recommended by Royal Commissioner Fred H. Barlow, K.C., in his report on the recent investigation into the administration and affairs of Homewood Sanitarium, Guelph.

The report, which was released yesterday by Hon. Harold J. Kirby, Minister of Health, and will be considered for possible future legislative action at the next Cabinet Council of the Hepburn Government, also finds that Angus McIntosh of Montreal, whose complaints primarily precipitated the inquiry, was "forcibly detained" in Homewood for more than two years, although admitted as "a voluntary patient."

Finds Liberty Taken.

"On April 11 1934 at the request of Mrs. McIntosh, and on the certificates of two local medical practitioners of the City of Guelph," the report states, "he (Mr. McIntosh) was committed to the institution, thus taking from him his liberty and giving the institution the right to forcibly detain him. From that time until the month of June, 1936, when he was transferred to the Toronto Psychiatric Hospital, he was forcibly detained in the institution."

Commissioner Barlow claims that in spite of explanations supplied by the Homewood authorities, it is quite unnecessary to interpret the Private Sanitaria Act to ascertain whether the authorities believed they acted properly in refusing to release Mr. McIntosh without his wife's consent. "It is sufficient to know," he stresses, "that Mr. McIntosh was detained. A person's liberty is the dearest thing he possesses. He should not be deprived of this so long as he is able to fit himself into our social structure without injury to himself or others. In a private mental institution this liberty can be taken away from him on the certificates of two doctors. Once so committed, a patient, so long as he or his relatives are able to pay, may find great difficulty in obtaining his liberty. It is one thing for the State to deprive a person of his liberty; it is another thing for a private institution to be able to detain a man against his will. It is quite clear to me that the Private Sanitaria Act as it stands at present is not sufficient protection to a person who becomes mentally ill, and some drastic changes are quite clearly necessary."

Transfers Censured.

Commissioner Barlow deals sharply with Homewood's action in placing Mr. McIntosh under lock and key, and transferring him subsequently to what is known as the violent ward. "I am of the opinion," he says, "that these transfers were not in the best interests of Mr. McIntosh, and in fact militated against his recovery. The evidence shows that it was the interests of the other patients and not the interests of Mr. McIntosh that were considered in removing him finally to the violent ward. It is unnecessary to go into detail as to the noise and unpleasant surroundings in the violent ward. The evidence shows that these surroundings must have been most disturbing to Mr. McIntosh.

"If the institution was unable to take care of him without placing him in association with such patients, I am of the opinion that his wife should have been asked to remove him from the institution. It is quite clear to me that the institution has inadequate facilities for the proper segregation of the different types of patients, and that if the institution is to continue to accept or continue to keep violent patients of the maniac type, special provision should be made for their segregation."

Profits Considered.

During the year ended November 30, 1937, Homewood paid out in salaries the sum of $57,544.61; for wages, $28,353.51, and for staff bonuses, $3,441.48, a total of $89,339.60. The net profit for the year, after making provision for income taxes, amounted to $56,449.65, which included the interest on investments amounting to $16,580.22. A dividend of 12 per cent. was paid, amounting to $48,000, and the balance of the net profit was transferred to the surplus account.

"If it should be considered that the profits are excessive, having regard for the services rendered," the Commissioner finds, "the same can be controlled by Government regulation. While this is a private institution, nevertheless the services it provides are rendered to the public, and the latter are entitled to protection. Mr. McIntosh paid the same amount per diem when he was in the violent ward as when he was in the most comfortable quarters. There is, however, not sufficient evidence before me to enable me to form an opinion as to whether he was overcharged. I am, however, of the opinion that some control of the charges to patients should be exercised by the Government."

Preparations For Visit Of King And Queen To France Complete

Preparations for the state visit of the King and Queen to France on June 28, have been completed. Wide precautions have been taken by French and British police and secret service operators to prevent demonstrations against the visiting royalty. Their majesties will cross the channel from Dover to Boulogne and then to the Bois de Boulogne station of Paris. They will be welcomed by President Albert Lebrun and Mrs. Lebrun, lower LEFT. From the station the royal party will go to Quai d'Orsay (foreign office building) a view of which is seen, lower CENTRE. Here the King and Queen will reside during their visit. A vew of the Arc de Triomphe is shown, upper LEFT, with a general view of Paris and the famous Eiffel Tower, also shown.

Hastings Cradle Roll Members Receive Diplomas

(Examiner Correspondence.)

HASTINGS, June 23.—The sacrament of infant baptism was observed on Sunday morning at the Trinity United annual children's day service, when the following children were baptized by the pastor, Rev. F. W. Newell; Marilyn Frances, daughter of Mr. and Mrs. Everett Hess; Douglas Bruce, son of Mr. and Mrs. H. G. Fairman, and Margaret Rose, daughter of Mr. and the late Mrs. Neil Scriver.

For this very special service, which is annually looked forward to, the church was enhanced by the singing of song birds and beautiful baskets of peonies, ferns and iris adorned the church windows and the front of the church. The large silver church basket was filled with roses in memory of Bryant Scriver, who passed to higher service five years ago.

The church was filled for the service, and in response to their names being called by Mrs. J. B. Scriver, the cradle roll superintendent, the following little tots came forward and were presented with roses and their cradle roll certificates: Otler Paul Scriver, Margaret Rose Scriver, Reid Watson Scriver, Marjorie Isabel Fleming, Douglas Alfred Forde, Shirley Elizabeth Forde, Mary Loraine McConnell, Carol Anne McConnell, Gerald Edwin Morrow, Gerald James William McGee, Arden George McGee, Marilyn Frances Hess, Audrey Eleanor Brinklow, Althea Alice Scriver, Nancy Jane Scott, Phyllis Delane Montgomery, Douglas Bruce Fairman, Ethel Wanita Scriver, Kenneth Wayne Barker and Kenneth Bruce Forde.

The following four-year-olds were presented with roses and are leaving the cradle roll: Margaret Adele Dodd, Daniel Douglas Grieve, Carol Mae Baker, Edgar James Brown, Eldon Gordon Barker, William James Fairman, Paul Stanley Stevenson and Jean Muriel Fleming.

Others on the cradle roll are: Walter Wayne Dodd, Roland Douglas Montgomery, Barbara Ann Scriver, Elwood Percy Washburn, Lloyd Herbert Oliver, Gary Eaton Dodd, Marion Bernice Grieve, Betty Evelyn Barker, Phyllis Marina Turner, Keith Edward Brinklow, Anita Ethel Scriver, Kenneth Richard Scriver, George Ian Sine, Robert Victor Fairman and Donald George Fairman.

The pastor delivered a very helpful message to the parents, in which he explained the responsibilities of the parents to their children.

The funeral of Doreen, two-year-old daughter of Mr. and Mrs. M. Washburn, was held on Thursday, June 9, from the residence of her parents, Rev. F. W. Newell conducted the service, and interment was in the Trent Valley Cemetery.

Personals.

Mr. and Mrs. Bruce Richardson of Detroit are visiting the former's parents, Mr. and Mrs. Thomas Richardson.

Miss Mary Pickens of Peterborough was a weekend visitor with her parents, Mr. and Mrs. Joseph Pickens.

Mr. and Mrs. William Morrow of Peterborough were Sunday guests of Mr. and Mrs. Fred Morrow.

Mr. and Mrs. Thomas Dickey and Mr. Robert Dickey of Toronto were guests of relatives on Sunday.

Master Donald Jewell of Dartford is enjoying a visit with his grandparents, Mr. and Mrs. J. Pickens.

Mr. and Mrs. J. Graham of Wellington were guests on Sunday with the former's sister, Mrs. William Whitred of Percy Township.

Mr. and Mrs. Marsh Willard of Colesville, N.Y., are spending this week at the home of Mr. and Mrs. Arthur Fleming.

Toronto Fisherman Hooks Big Muskie

(Examiner Correspondence.)

TRENT RIVER, June 23. — The biggest muskie was landed on opening day by A. E. Jones of Toronto. The fish tipped the scales at 18 pounds, measured 45 inches length and 18 inches girth; bait used was a jointed plug. The fish was caught near Puff Ball Inn, with Douglas Dart of Trent River as guide. The muskie put up a good battle for 15 minutes, during which time it pulled the three hooks out of one end of the plug and in doing so hooked itself with the other two hooks, and finally was landed with a gaff hook.

Mr. Jones told The Examiner he had travelled extensively, having fished in the Adriatic, Italy, Turkey, Scotland, England and the Ionian Sea, but never caught a fish like this one he landed in Trent River. W. L. Jifkins of Toronto, also guest at Cedar Isle accompanied Mr. Jones and proudly boasts he is the last surviving member of a company of "Ye Old Time Fishemen," having visited Trent River annually for the past 35 years.

Six Fliers Killed In Bomber Crash

LONDON, June 23 (CP-Havas).—Six Royal Air Force fliers were killed when two torpedo bombers plunged into the sea during night manoeuvres off Swettenham, Federated Malay States, the air ministry announced today.

The victims were Flight-Lieut. Richard Clive Meares; Pilot Officer Hugh Angus Bethune; Leading Aircraftsman Hugh Thomas; Flying Officer George L. A. Cooper; Leading Aircraftsman William Stanley Lawrence, and Aircraftsman George Leonard Walters.

Burned By Torch

ST .CATHARINES, Ont., June 23—(CP).—Jack Smith, 24, was severely burned to-day when the acetylene torch with which he was working exploded in a gas-filled atmosphere of a garage.

Firemen were called to extinguish the flame while Smith was taken to hospital, where his condition was described as fair.

Red Label 33c ½ lb.
Orange Label 35c ½ lb.
Yellow Label 40c ½ lb.

Pocket the SAVINGS from MASON'S VALUES

The Maple Leaf Flour Contest

Mrs. G. H. Simpson, 224 Barnardo Ave. is the winner of the mammoth Bag of Flour. Contest ended June 20. Correct weight of flour, 245 lbs. 5 ounces. Nearest guess, 245 lbs. 15 ounces.

IT FLOATS
IVORY SOAP, 5c-7½c-10c
THE FACIAL COCKTAIL SOAP SPECIAL
WOODBURY'S SOAP - 2 for 15c
IN THE GLASS BOTTLE
H. O. CHLORIDE OF LIME bot. 15c
LUXOR BRAND—SURE-LITE
MATCHES - - - - 3 pkgs. 21c
BEAUTY NEVER FADES WHEN GUARDED WITH
PALMOLIVE SOAP - - 3 bars 17c
WHITE CHATEAU SHOE POLISH - bot. 15c
CLEANS ALL WHITE SHOES—WILL NOT RUB OFF

SPARKLING FLOORS with CHAN WAX
1-LB TIN 59c
2-LB TIN 95c
WEARS LONGER—COVERS MORE SQUARE FEET TO THE POUND

"CHARLIE McCARTHY" TEASPOONS!
Send one Dated Bag Front and 10c to Standard Brands Ltd., Dominion Square Bldg., Montreal.

CHASE & SANBORN'S COFFEE 1-LB. DATED BAG .37

Week-end FOOD Headliners

A SPLENDID HOT WEATHER DESSERT ALL FLAVORS
McLAREN'S JELLIES - - 3 for 14c
SPECIAL—SEE OUR DISPLAY OF HANSEN'S RENNETT JUNKET PRODUCTS THIS WEEK.
JUNKET RENNETT MIX FOR JUNKET ASSORTED FLAVORS
ICE CREAM - - - - - 3 for 25c
JUNKET TABLETS 2 PKGS. 25c JUNKET Astd Powders 2 PKGS. 19c

GRANULATED OR YELLOW
SUGAR - - 10 lb. 55c
GOLDEN DIAMOND—WITHOUT SUGAR FOR PIES
BLUEBERRIES 2 cans 25c
OVALTINE A Free Mug with every Can. Delicious Cold
38c – 58c – 98c
QUICK COOKING 5-LB. BAG
WHEAT FLAKES - 25c
THE IDEAL SUMMER CEREAL

MARMITE A concentrated food made from yeast and vegetables. Rich in vitamin "B".
2 OZ. 35c 4 OZ. 58c 8 OZ. 95c 16 OZ. 1.75
MRS. BURGESS'
Boneless Turkey 7-oz. tin
Boneless Chicken 32c
Maple Leaf Cheese
IN THE LONG HANDY PACKAGE ½-lb. pkg. 15c
BADER'S—MELTS IN YOUR MOUTH PKG.
Assorted Shortbread 10c
PACKAGE CONTAINS 12 PIECES

More Flavor to the Cup
More Cups to the Pound
Yellow Label ½ lb. 26c

Rinso Large 23c Small 9c
For a Whiter Wash—
No boiling
No scrubbing

Serve it ICED—
FRY'S COCOA
ASK FOR RECIPE
½ lb. tin 19c
A NOURISHING HOT WEATHER FOOD

JELS-RITE FRUIT PECTIN
An aid in making Jams and Jellies, 8-oz. bot... 22c

SALAD DAYS ARE HERE AGAIN

Fruits and Vegetables
A full fresh selection daily at Mason's popular low prices.

Strawberries, Bananas, Canteloupe, Watermelon, Head Lettuce, Cucumbers, Spinach, Hothouse Tomatoes, Green Beans, New Potatoes, Beets, Carrots, Cabbage, Celery.

Fresh Meats OF EXCEPTIONAL QUALITY AT OUR USUAL LOW PRICES

RED BRAND BEEF
GOVERNMENT GRADED AND INSPECTED
FULL UNDERCUT
PORTERHOUSE STEAK - lb. 35c
TENDER
ROUND STEAK OR ROAST lb 28c

CHOICE SPRING LAMB
LOCAL FED — WELL FATTED
SHOULDERS - - - - - - lb. 28c
LEGS - - - - - - - - lb. 38c
LOIN CHOPS - - - - - - lb. 40c

SWIFTS COLD PLATE SUGGESTIONS
SAVORTITE HAM LOAF - lb. 39c
JELLIED VEAL - - - - lb. 35c

E.E. MASON EST. 1876
Mason's GROCERY STORES
YOU GET WHAT YOU LIKE and LIKE WHAT YOU GET

Dicky sings his best when you give him the *complete* diet (all in the Brock's package.)
BROCK'S BIRD SEED and TREAT containing YEAST

"Why not try a can-opener, Paw—Maw just got a swell one FREE f'r savin' Pearl Soap coupons."

TO REARRANGE LUNCH HOURS

Staggered lunch hours may be tried at schools in Burton Latimer, England, to protect children from risks of heavy midday traffic.

WANT TO BAN NAZIS

A United Party Congress in Windhoek, South-West Africa, has protested against a projected visit of 2,000 Germans on a cruise.

One for the BATHROOM
One for the KITCHEN
One for the LAUNDRY
One for the GARAGE

A can of Old Dutch handy in every room where you use it saves you time and unnumbered steps. And because Old Dutch is made with Seismotite, you get faster, easier, scratchless cleaning. Made in Canada

THREE HANDSOME WM. A. ROGERS SALAD FORKS

Value $1.60 for only 60¢ and the windmill panels from three Old Dutch labels. A-1 plus quality silverware, made by Oneida, Ltd.

Don't Miss This Big Bargain

Offer good only in Canada; expires Dec. 31, 1939.

OLD DUTCH CLEANSER, Dept. P118, 64 Macaulay Ave., Toronto

I am enclosing ____ windmill panels from Old Dutch labels (or complete labels) and ____¢ for which please send me 3 Wm. A. Rogers Salad Forks and circular telling how I can get other pieces or a complete set of this A-1 plus quality silverware.

Name _____

Address _____

City _____ Province _____

Plan To Abolish 'Senate' At Next Session

MONTREAL, June 23. — Quebec's Legislative Council, last "Provincial Senate" in Canada, will be dissolved at the next session of the Legislature, political observers believe. Comprising twenty-four members appointed for life and resembling the Ottawa Senate in functions and procedure, the Council has long been attacked as a useless and costly appendage.

During the 1936 Provincial campaign Premier Duplessis promised to abolish it if he was elected. He has delayed carrying out his promise because consent of the Council would be necessary. Nearly all the members are Liberals, and besides having no love for the Duplessis Government, they would be unlikely to want to sign their own "death warrants."

Lavored by Liberals.

However, the Provincial Liberal Convention a fortnight ago went on record as favoring the abolition of the Legislative Council. Presumably the Liberal Councillors think the same way as their confreres, so would not be averse to disbanding.

Several of the M.L.C.'s have sat so long they have little interest in politics, but sixteen are definitely listed as active Liberals. The Council, however, gave Mr. Duplessis little trouble. It was recognized that if the members bucked any Duplessis legislation, the Premier would soon find a way to get rid of the Upper Chamber. As long as the members listened to reason he was willing to forget his 1936 statement as an election promise, for many of the Councillors are old men and eventually there would be seats for good Union Nationale members.

Now the Liberals have put the abolition plank into their platform, however, it is politically expedient for Mr. Duplessis to recall that he thought of it first.

83RD ANNUAL CONFERENCE.

NEW DUNDEE, Ont. — The Ontario Conference of the United Brethren in Christ opened their 83rd annual session here to-day with Bishop W. E. Musgrave, D.D., of Huntington, Ind., presiding. Sessions will end on Sunday.

Protest Longer Beer-Room Days

OSHAWA, June 23.—Strong exception to the publicity given Oshawa's alleged bootleggers by Mayor Alex McLeese and the proposed by-law to extend the hours of the beverage-rooms has been forwarded to City Clerk Fred Hare by the King Street United Church Young People's Society.

The resolution asks "which the Council considers more important, the financial benefits that would be derived by the five hotels in the city by longer hours, or the added temptations and moral downfall of young people of the city."

The resolution protested vigorously the action of City Council in granting longer hours for local beverage rooms.

It also protested "the statement made public by our Mayor in regard to there being 200 'blind pigs' in Oshawa. We fail to see how this public statement, which was published in the newspapers and so brought to the attention of other young people in the province, reflects any credit on our city, even if it were true. There are hundreds of local young people who are proud of their city, and we certainly do not appreciate discrediting public statements of this nature, especially when coming from the Chief Magistrate of the city."

HOPING ROPES HOLD

SYDNEY, Australia—(CP).—Believed one of the longest tows in maritime history, the tug Frosty Moller with a tug and steamer in tow, have left Sydney on a 3,000-mile voyage to Shanghai.

JUMP IN MOTOR OUTPUT

Motor vehicle production in Germany last year was 331,894, compared with 80,500 in 1929.

TENTS AND AWNINGS

We offer Square Wall Tents 9½ x 12 x 3 10-oz. Roof, lighter walls and ends, complete with Poles and Pegs, for 20.50

These Tents are Real Value.

For AWNING, Telephone 1800—and our man will call and measure — showing our new "PASADENA" Awning Stripes.

J. J. TURNER & SONS, Ltd.

Major League Leaders

(By the Associated Press.)

NATIONAL LEAGUE.

Batting — Lombardi, Cincinnati, .365.
Runs—Ott, New York, 56.
Runs batted in—Ott, New York, 56.
Hits—McCormick, Cincinnati, 81.
Doubles — Martin, Philadelphia, and McCormick, Cincinnati, 19.
Triples—Goodman, Cincinnati, 7.
Home runs—Goodman, Cincinnati 17.
Stolen bases—Hack, Chicago, 7.
Pitching — Klinger, Pittsburgh, 5-1.

AMERICAN LEAGUE.

Batting—Averill, Cleveland, .390.
Runs—Foxx, Boston, 53.
Runs batted in—Foxx, Boston, 76.
Hits—Travis, Washington, 85.
Doubles—Cramer, Boston, 19.
Triples—Averill, Cleveland, 7.
Home runs—Foxx, Boston, 20.
Stolen bases—Lewis, Washington, 10.
Pitching—Allen, Cleveland, 9-1.

BLAMED STATION-MASTER

CAPE TOWN—(CP).—A former station-master was convicted of culpable homicide and fined $250 or six months hard labor, at Lobatsi, Bechuanaland, as a sequel to a railway disaster in which 26 people were killed.

Plan To Prosecute If Books Are Found To Be Faked

OTTAWA, June 23.—If there has been a deliberate falsification of the records by the eight textile companies now being sued by the Government in the Exchequer Court, criminal action will follow, Hon. J. L. Ilsley, Minister of National Revenue, indicated in the House of Commons Wednesday.

The Government is seeking to recover taxes totalling $1,000,000 from the eight firms. The Crown is acting upon information supplied by Mr. Justice Turgeon in his Royal Commission inquiry into the textile industry.

The Revenue Minister's announcement came in the midst of bitter debate on the Budget, when J. S. Woodsworth demanded criminal action against the textile companies.

"There is no doubt that if there is a deliberate falsification of accounts, it is criminal," said Mr. Isley. "But that is a thing that has to be established, and that will be determined in the civil actions we have taken."

The C.C.F. leader waved a copy of the Turgeon report high in the air as he denounced the textile firms. One company had made an investment of $500,000 in 1905 and it had yielded 14,800,000 in dividends. Another company, according to the Turgeon inquiry, had "falsified the returns to the Government in order to conceal the existence of a secret reserve which between 1916 and 1936 totalled $2,500,000," Mr. Woodsworth quoted the report.

"Have these taxes been collected?" asked Mr. Woodsworth. "And further, have the criminals been punished?"

"They don't punish criminals of that kind," observed Miss Agnes MacPhail.

CONCENTRATED SUPER SUDS washes clothes HOSPITAL-CLEAN

WASH WITH SUPER SUDS FOR SNOW-WHITE HOSPITAL-CLEAN CLOTHES

HERE'S WHY NOXZEMA IS SO GOOD FOR

PIMPLES • BLACKHEADS • LARGE PORES • ROUGH SKIN • ECZEMA SUNBURN • CHAPPED HANDS • CHAFING • BABY RASH • SCALDS INSECT BITES • TIRED ACHING FEET

OVER 50,000,000 jars of Noxzema Medicated Skin Cream have been used in recent years! Surveys indicate that among the millions using Noxzema are *thousands of doctors and nurses!*

Noxzema enjoys this extraordinary popularity because it works! It brings quick, soothing relief to most burning, smarting skin irritations—relieves the itching, helps protect the skin and promotes quicker healing of these ugly, uncomfortable skin conditions. Unlike greasy, messy ointments that "float" on the surface of the skin, Noxzema is a snow-white vanishing cream which permits its soothing medication to sink deep into skin pores.

Noxzema brings new beauty by helping correct ugly skin faults. Used as a protective powder base during the day it is a perfect foundation for make-up. As a Night Cream Noxzema can be applied *generously* and *left on.* It is *greaseless, stainless!*

If your skin is marred by pimples, blackheads, roughness or any other of the skin troubles listed above, try Noxzema. See if it doesn't help you as it has millions of others.

Free Noxzema Soap Limited Time Offer!

This week you can get a cake of Noxzema Medicated Cream Soap FREE with a 54¢ Jar of Noxzema Medicated Skin Cream—the perfect partners for a perfect complexion. At all drug and department stores.

ANNIVERSARY WEEK AT CHOWN'S

CHOWN'S SPECIAL PAINT

CHOWN'S SPECIAL PAINT is a Medium-priced Paint, manufactured from pigments and liquids, which can be depended on for wear, ease of application and appearance.

White, Old Ivory, Pearl Grey, Cream, Shutter Green, Light Green, Light Brown, Cottage Brown

Chown's Special Floor Paint

MEDIUM GREY TAN

Anniversary Special Prices

Quart Can—Regular 98c
Extra Special - 53c

Gallon Can—Regular $3.35
Extra Special - $1.89

THE MORE YOU BUY THE MORE YOU SAVE at CHOWN'S

Extra Special

Made In Canada

Special House Paint

Another genuine Chown Value. Use for protecting wood surfaces where you do not care to spend a lot of money.

Colors: Gray, Green and Brown

Gallons Only 1.49

No Sales Tax

Handy Home-Enamel "Quick-Drying"

A durable, high gloss Enamel, suitable for Woodwork, Furniture and General Interior Use.

SPECIAL

COLORS:— Ivory, Chinese Red, Pearl Grey, Empire Green, Pale Blue, Cream, Pale Green, Walnut, Gloss White, Flat White, Gloss Black

½ PINTS 30c PINTS 49c QUARTS 84c

Varnish Stains and Ground Color Same Prices

Anniversary Special

Galvanized Pail Special 19c
Limited Quantity

MILK CANS Factory style, well made
30 gal. 11.50 40 gal. 13.50

Eavestrough

Best Quality

Standard Weight
Well made easily put up.
Cut - Priced

10- foot length 69c
Down Pipe 10-foot 79c
Elbows 29c

EXTRA LOW PRICE ON WATER PIPE PER FOOT

Galvanized		Black Gas Pipe	
½-in.	10c	½-in.	7½c
¾-in.	12½c	¾-in.	9c

Cutting to Length and Threading Extra
We stock a full range of Fittings at very lowest prices

NICOTINE SULPHATE 40%, 1 ounce 25c

BLACK LEAF 40 35c

'DOGZOFF' Discourages dogs. Keeps them from places where they are not wanted. 3-oz. tin 85c

ICE TONGS No. 0 Pair 1.39 No. 2 Pair 1.95

MAKE YOUR OWN SCREEN FRAMES

White pine moulding, ready to make frames, 5, 6, 7-foot lengths. Per 3c

SKOTCH FASTENERS

For making and strengthening wooden joints of all kinds.
36 fasteners 25c
Per dozen 10c

COMBINATION DOORS

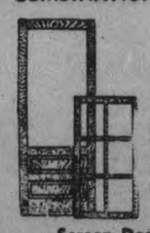

Four Sizes 7.50

Screen for Summer and Glass for Winter

Screen Doors at $2.60, $3.95 and $4.00

BAMBOO FISH POLES

14	16	18	20-foot
.15	.20	.25	.35 each

First Quality

Ideal Aluminum Preserving Kettles

16	20	24	28 pints
.75	.89	.98	1.29 Special

Last Time This Season JAP-A-LAC at these Special Prices

Reg. 1.40 Qt. Jap-A-Lac Florenamel, Special

What a beautiful gloss! Yes this grand finish will give your verandah floors that bright shiny surface that is easily kept clean and is not easily affected with hard wear. Note the big saving you can make at this special price. Colours: Light Yellow, Green, Dark Grey, Light Grey, Wine, Medium Grey, Orange Yellow, Oak Brown, Tan, Blue, QUART.. 98c

Half Price! Rock Spar Varnish

Hard wearing, glossy and water resistant; meaning that it is just the finish for your interior or exterior woodwork and floors, as well as the verandah ceiling. Does not discolour with water.

Quart, reg. 1.80. Special 90c
½-gal., reg. 3.55. Special 1.77
Pint Reg. 1.00 .. 50c
Gallon, reg. 6.75. Special 3.37
½-pints, reg. 55c 27c

Reg. 1.55 Qt. Jap-A-Lac Speedoleum

Renew the appearance of those old and shabby linoleums. This light-colored varnish seals dirt out of the surface and makes a finish that is easy to keep clean as well as being very serviceable, even under severe wear. Dries hard and glossy in about eight hours. Special QUART 98c

Reg. 1.40 Qt. Jap-A-Lac Porch and Deck Paint

Specially prepared for use on exterior floors and steps, it offers a tough weather resistant surface of good-looking gloss and excellent wearing quality. Note the special low "get-acquainted" price. Obtainable in Light Grey, Medium Grey, Dark Grey, Light Brown, Stone, Tan. QUART, REG. 1.40— SPECIAL 98c

Reg. 1.30 Qt. Jap-A-Lac Speedwall

Now you can do over those dull and marked bedroom and bathroom walls and ceilings at saving prices. At the same time you will be getting a really high quality finish that is not only modern but washable too! Obtainable in Gloss and Semi-Gloss. Colors White, Ivory, Buff, Cameo, Sky Blue, Fawn, Blue Mist, Elf Green, Canary, Beige, Wistaria, Tusk Ivory, Spring Green, Caen Stone, Florida Green, Silver Grey, Light Orchid, Pearl Grey. QUART, REG. 1.30—SPECIAL 90c

Repeat Offer! ¼-pt. Jap-A-Lac Enamel—Reg. 35c ¼-pt. Special

No Delivery—Unless With Other Goods From the Paint Department

White, Congo Ivory, Pearl Grey, Ivory, Jade Green, Delphinium Blue, Red, Orange, Black, Flat Black, Dark Green, Mandarin Red, Golden Brown, Lettuce Green, Chinese Red, Pale Blue, India Buff, Coral Rose, Sea Green, Orchid, Fred Grey.

Light Oak, Maple, Dark Oak Walnut, Mahogany Varnish Stain—Also Jap Spar Varnish. Only two tins to a customer 10c

RAW OR BOILED OIL Per Gal. 1.05 Quart bottle 33c

PURE TURPENTINE Per Gallon 89c Quart Bottle 29c

Painters' Combination Special $3.99

Regular 4.85 value

25 lbs. Government Standard White Lead.
1 gal. Boiled or Raw Linseed Oil.
1 qt. Pure Spirits of Turpentine.

CHAMOIS and SPONGES 19c to 1.50

PAINT CLEANER

½ lb. pkg. 20c
1¼ lb. pkg. 35c

BRUSHES

Paint, Varnish or Kalsomine, 5c to 15.00
Shingle Stain, 4" .. 25c

Muresco

The largest selling wall finish on the market. Ask for color card. See the new tints. 5-lb. pkg. 65c

CANCO COLD WATER PASTE

For paper hanging, on labels, etc., in office, home or fatcory.

1 lb. pkg. 20c
2-lb. pkg. 35c
5-lb. pkg. 79c

Alabastine

21 Tints Provide Color For the Home
5-lb pkg 65c
2½-lb. pkg. 35c

PURE SHELLAC BARGAINS

Very Best Quality

Used in the home on oilcloth, linoleum, furniture and woodwork. Dries very quickly. Cut-priced:

	Imperial Measure Qt.	½ Gal.	Gal.
Orange	85c	1.55	2.95
White	1.00	1.80	3.35

PARIS PATCHING PLASTER

1 lb. 10c
5 lb. 35c

A Brighter Basement

A 10-lb. bag of Whitewash Lime and a 7-ins. wide brush for applying. Both for 49c

FLAXOAP

A utility soap for household use.

1 lb. 25c 5 lbs. 1.00

LINSEED OIL SOAP

Livingston Brand BLUE BLOSSOM

Bring a tin and we shall fill it at the daring price, per lb. 15c

Save the Cost of Repapering with CLIMAX WALL-PAPER CLEANER

Extra Special Value! 2 Cans 29c

Lawn Sprinkler

4-ARM REVOLVING

Anniversary Special 98c

Phone 729

4 Deliveries Pass Your Door Daily

CHOWN HARDWARE

Driver Jailed In Hit-Run Case

OSHAWA, June 23.—Charged with criminal negligence and failing to return to the scene of an accident, Frederick Tomkins, Toronto, was sentenced to four months in jail on the first charge, and was fined $25 and costs or an additional month on the second, when he appeared before Magistrate Frank Ebbs in Police Court on Wednesday. He pleaded guilty to both charges.

Tompkins's driving permit was cancelled for sixty days.

"This is the type of offense that must be stamped out at all costs. It is becoming all too frequent on our highways," Magistrate Ebbs declared in passing sentence. "You have pleaded guilty to this offense, which is a serious charge, and must be dealt with accordingly. On this occasion, for no apparent reason, you struck this woman with your car and drove on without being interested enough to stop and give her any assistance that might have been needed. It is a lucky thing for you that she was not seriously injured," the Magistrate declared.

According to Provincial Traffic Officer Charles Hefferman the accused was travelling west on the Kingston Highway on the evening of May 28, when he collided with Mrs. William Hugh, who was walking west on the highway, near Dunbarton.

MORE ABOUT—
Early Vote
(Continued from Page 1)

ton) taunted the government on its high expenditures, particularly on royal commissions the value of whose work he questioned. He spoke of $35 a day expense allowances as compared with 75 cents a day allowed those on relief.

Orvis Kennedy (S.C., Edmonton East) made his maiden speech with some arguments based upon Social Credit theories and a discussion of rail rates and subventions. He urged the Government to enlist the services of experts to show the way to using Canadian resources for the benefit of every persons rather than for the enrichment of a few.

Suggests a Way Out.

J. S. Taylor (Ind., Nanaimo) suggested, as a means of relieving the Dominion from "financial constipation" that wealthy citizens surrender to the Government for 10 years securities amounting to $200,000,000 to be used as a basis for issuing new money to that extent.

In addition the Government could issue $400,000,000 on its gold reserves, thus creating a $600,000,000 fund to be used to stimulate industrial life. It might be considered a form of managed inflation.

The securities would be returned at the end of 10 years, and the interest would be paid in the meantime.

Lionel Chevrier (Lib., Stormont) urged the advantages of proceeding with the St. Lawrence deep waterway scheme, and expressed the belief that realization of that project was nearer now than it had ever been. Its accomplishment had long been a hope of the people of his district.

Turkey Planning Annexation

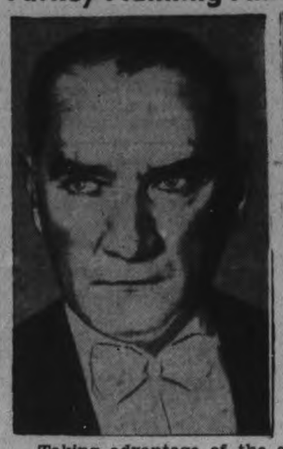

Taking advantage of the seriousness of the European situation, Kemal Attaturk, LEFT, President of Turkey, is planning to annex the Senjak of Alexandretta, which includes the cities of Alexandretta and Antioch, to the Turkish empire. At present the Sanjak of Alexandretta is an autonomous unit under French mandate and administered by a high commissioner appointed by the League of Nations. The map, RIGHT, shows the area which it is feared Turkey will annex.

MORE ABOUT—
Queen's Mother
(Continued from Page 1)

happiest when caring for Glamis Castle, their Scottish seat, where Macbeth is said to have murdered Duncan.

Court circles immediately wondered whether the death of the Queen's mother would cause postponement of the State visit the King and Queen are scheduled to pay to France next week.

The Royal Court is expected to go into mourning, which might preclude the visit.

The King and Queen, who had been in constant touch with the Strathmore residence, Cumberland Mansions, returned to Buckingham Palace shortly after her death.

The Earl of Strathmore, who at 83 is tall and thin, happiest in rough tweeds pottering about his 24,700 acres, and the Countess always lived in a retiring manner, most of the time at Glamis Castle.

Court Order Awaited.

The King will decide how long the Court shall go into mourning, and a Court announcement was expected later today.

High Government officials immediately discussed the matter with Paris, where there was anxiety to know whether the Countess's death would affect the elaborate state visit plans.

The Queen and her family had been aware for some weeks that the end was near for the Countess, who had been suffering from heart trouble, but the Queen bravely went through her public appearances. She feared the worst after the Countess had a heart attack yesterday.

Two sons, David and Michael Bowes-Lyon, saw her before she died. A third son, Lord Glamis, heir to the earldom, also survives, and also a third daughter, Baroness Elphinstone.

MARMORA

Messrs. Don Tinney and S. S. Staples of Cavan spent Monday evening in the village.

J. Dollery of Toronto spent Tuesday here.

Miss Priscilla Quinlan of Toronto is spending a two weeks' holiday at her home here.

Miss Monica Blute of Toronto is visiting Mr. and Mrs. G. D. O'Connor.

Mrs. K. Armstrong is visiting Mr. and Mrs. J. Woodard at Brighton.

Rev. Father Agnew left on Wednesday for Levant. Parishioners of the Sacred Heart Church presented him with a substantial purse on Monday evening in appreciation of his labors.

Mr. and Mrs. Alex. Archer of Peterborough are spending a week's vacation here.

MORE ABOUT—
Lakefield's
(Continued from Page 1)

had been paying full taxes on about $75,000 prior to 1935, but since the new valuation of the county was made in December, 1936, Lakefield had approached the company for consideration of their loss, when it appeared that the big cement plant might be demolished, and the company had agreed to pay full taxes on the sum of $100,000. Reeve Anderson contended that the village was better off in that particular change to the extent of about $25,000 in assessment.

Since the Hydro bought the power plant the Commission had accepted an assessment of $85,000 on which full taxes were levied, but previously there was a fixed assessment of the Cement Company of $30,000 by an agreement which expired January 1, 1937. That meant a further advantage to the village of $55,000 assessment, and Reeve Anderson summed the two items up to the effect that Lakefield had improved their taxable assessment for local and county purposes approximately between $70,000 and $80,000.

Company's Agreement

The special report from the valuators pointed out that prior to 1936 the Canada Cement Company was assessed for $380,000 for school taxes only. There was also an assertion that if the company did not operate in any year they would pay the general rate on the assessment for school purposes; and further that the company had paid the general rate on the full assessment for two to four years.

When only Reeves Mann, Seeney and Thompson supported his case, Reeve Tanner said: "Lakefield has received no consideration at all, but this is a long way from being settled. If the equalized assessment continues as it is it means you don't want the villages in Peterborough county to continue to exist."

"The way I figure it you are getting $2,900 new taxes," Reeve Anderson observed.

Rent For $1 A Year

"When we went to Montreal to interview the Cement Company at the time there was talk that they were going to blow the roof off their mill, they told us that if anyone wanted to rent the plant they could have it for one dollar a year," Reeve Tanner added.

Warden McDonald interjected a warning against the statements reflecting on the soundness of the county that were being broadcast from discussions of the assessment. There were some farms no longer in use, he said, but who was going to pay the taxes "if we throw up our hands everytime we hear about a decline in values." The Warden said Peterborough county was in a sound position, "and you are not getting anywhere by such talk as we have heard these last few days, and that is published abroad. The idea will go out that this is not a good place to come to. There was a statement made yesterday that summer resorts are being overtaxed. Some of my ratepayers spoke to me about that last night, objecting to such an idea going out. They wanted me to deny it as far as Dummer is concerned, and to say that our township is not trying to take advantage of the people who have summer cottages at the lake. We are not valuing such property at its full value because we realize that these cottages are occupied only two or three months during the summer. People coming to Stoney Lake say it is just as beautiful as Muskoka, and we are certainly not going to do anything in Dummer to discourage them from coming to the lake."

Reeve Tanner's amendment to the Milby-Anderson motion, asking for a $200,000 reduction in Lakefield's equalzied assessment, was seconded by Reeve Mann.

ARGENTINA EXPORTS LINSEED

Argentina shipped nearly 650,000 tons of linseed to the United States in the last 12 months.

MR. JUSTICE KRUSCHEN IN THE HYGIENE COURT OF JUSTICE

Mystery of Bank Clerk's Failure

JUDGE: Were you a failure at school?

PRISONER: No, my lord. I was a good student and captain of the football team.

JUDGE: Ah! I think I can solve this mystery. Tell me, prisoner — how many games of football do you get every week now?

PRISONER: Why, I can only play once a week—on Saturdays—at the most.

JUDGE: Thank you. That will do. This case is as clear as daylight.

PRISONER: (excitedly): Oh, sir, I'm sure I'd be fit if I *could* exercise more often. I'm not getting half enough fresh air or exercise nowadays.

JUDGE: Fresh air? What's the good of talking about fresh air when you work in the city? What you want, young man, is something to make up for this inevitable lack of exercise. Something to keep your system from becoming sluggish. Something to keep you clean and fresh and regular internally, just as you were at school when you were playing games every day. And that something is Kruschen Salts.

PRISONER: I sometimes take Epsom Salts, my lord. Wouldn't that have the same effect?

JUDGE: Epsom alone is not good enough. Nature designed your system to need several different salts and in Kruschen all those salts are found. Each little daily dose of Kruschen contains exactly one day's supply, exactly the right amount to keep all your organs—liver, kidneys, stomach and everything—tuned up to perfect fitness. Kruschen is more than ever necessary at this time of the year, because it is a valuable tonic.

PRISONER: Thank you for explaining that so clearly, my lord. I am really glad to know how to keep fit.

JUDGE: That's right! Now go back to your work, and we'll soon see you the smartest, keenest man in your office. But remember that regularity is the thing. It's the little daily dose that does it.

KRUSCHEN SALTS

relieve constipation and rheumatism

TASTELESS IN COFFEE OR TEA

Kruschen is a combination of several mineral salts which your body must get, in some way, to keep the blood pure, the inside clean, and the system generally toned up, but which you can't get in Nature's own way without abundant exercise and fresh air. You should have those salts *every day*; hence the importance of the "little daily dose". Every drug counter sells Kruschen in 25c, 45c and 75c bottles. *It's the little daily dose that does it.*

Commencing Thursday HALL'S Savings in Our *Semi-Annual* LINEN EVENT

TEA NAPKINS

Beautifully colored, floral damask designs, in Brown, Blue, Green, Gold. 14 x 14 inches.

Regular 25c each

SPECIAL, each 10c dozen $1.15

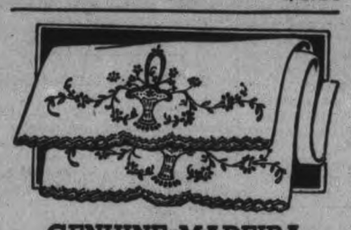

GENUINE MADEIRA PILLOW CASES

Regular $1.69

Isn't this little to pay for this quality? Per pair $1.39

Madeira Pillow Cases, full size; hand-embroidered in pastel colors in eight attractive designs including Basket and Butterfly. 22 x 36 inches.

The results of many months planning and careful buying brings this looked-for, Semi-Annual Linen Sale. The various lines as Advertised in the circular delivered to your home, includes merchandise from England, Northern Ireland, Madeira etc. You'll find the selection appealing in quality . . . style . . . appearance and at decidedly attractive prices. The Sale continues throughout the month.

We are representatives in this area for the nationally famous 'Rose of Sharon Linens'. For better values come to

HALL'S

"PERK" UP YOUR TABLE

With Bright Stripes and Checks

Fancy Bohemian Basque Tea Sets, woven stripe and check designs with fringed borders; each set daintily boxed; an ideal Shower gift. 34 x 34-inch Cloth and four Napkins. Per set $1.49

COTTON CREPE LUNCH CLOTHS

Hard to beat for all round service

Fine English make, woven striped borders, Gold, Blue, Green; easy to launder.

Sizes ..... 51 x 50 inches 51 x 66 inches

Each 75c 89c

CRASH DINNER CLOTHS

Note the large size!

Pure Irish Linen Crash Dinner Cloths, fine quality. You'll be pleased with the way these launder. 64 x 84 inches. Each $2.59

IRISH LINEN TOWELS

With gaily exciting Rainbow stripes — they're as practical and long wearing as they are smart. 20 x 30 inches

Regular 35c

A value worth snapping-up immediately at 25c

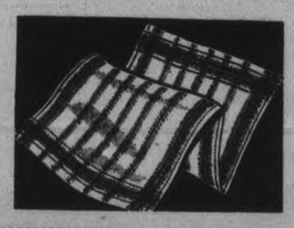

CRASH TOWELLING

With handsome Rainbow-striped borders and quality on which you can depend.

PURE IRISH LINEN

16 inches wide

Per yard 22c

5 Yards for $1.00

GLASS TOWELS

That add color to the kitchen and excel at keeping china and glassware sparkling. Bohemian Linen with printed designs including "Dutch" scenes, "Silverware", "Cocktail Glasses". Red, Blue, Gold, Green. Approximately 16 x 28 inches. Each 29c

Snowy White Irish Linen Damask Cloths

Sizes 68 x 86 inches, And Others

Regular 3.98 Cloths Offered Linen-Event Price 1.98

Sharing in a large purchase from a renowned manufacturer of quality linen cloths we are able to bring you this rare value. These cloths made in Northern Ireland are of excellent quality, some substandards in the lot. They are of smooth linen damask . . . hemmed ready for use . . . a good selection of floral designs . . . family sizes 68 x 86 inches and others . . . are regularly 3.98 value . . . are on Sale only as long as the quantity lasts.

One Cloth Only to Each Customer

Friday and Saturday Half-Yearly Stock-Taking

NO C.O.D. PHONE ORDERS ON THESE ITEMS

Clearaway!

NO APPROVALS, NO EXCHANGE, NO REFUNDS. SHOP EARLY

Continuing our practice of keeping our stock clean, and not allowing any merchandise to remain in stock longer than a set period, brings you a saving event such as this. Various odds and ends, broken size ranges, off colors, counter and shelf-soiled merchandise and balance of special purchases all go to make this an exciting saving event. To-morrow and Saturday are "Clean-Up" Days and Hall's customers, knowing us for genuine bargains, will be well-advised to SHOP EARLY! ALL QUANTIES ARE LIMITED!

Out They Go!

Wool Fabrics

A clearing group consisting of materials worth to 2.50 a yard. Tweeds, Checks, Flecks, Plains and some mens Tweeds. Ideal for suits, coats, topcoats, etc. 54 inches wide. CLEARING AT .... HALF PRICE

Men's Wear

Broken size ranges and counter soiled group consisting of Shirts mostly sizes 14, 14½, 16½ and 17. Drill Work Pants, sizes 32, 36, 38 to 42. Balbriggan Shirts, mostly sizes 46 to 50. Boys' Long Trousers, 26 to 34. Regular to 1.95 values, clearing at ..... HALF PRICE

1/2 Off

Many More Attractive Price Groups Not Advertised

Draperies Half-Price

Superior quality materials such as Damasks, Brocades, Reppes and Fancies. All popular colors, 45 to 50 inches wide. Shop early for best choice, at ..... HALF PRICE

Awnings One-Third Off

The balance of our stock of Window Awnings. Sizes 2'6 to 4' and Verandah Awnings 6' to 8'. All complete with rollers and cord. Various gay, bright stripes. Clearing at ..... ONE-THIRD OFF

ODD LINENS – HALF PRICE

A table of desirable pieces such as cloths, runners, mats, some brocaded spreads, stamped linens, lace pieces and other fancy linens. Shop early, limited quantity clearing at HALF PRICE!

SIX AXMINSTER RUGS

Regrouped and repriced for quick clearance. All are 6'9" x 9' size, in attractive and colorful designs, suitable for any downstairs room. Remember there are only six. CLEARAWAY SALE PRICE. Each 16.95

Bargain 'Buys' In

RUGS

ONE-THIRD OFF

All are Axminster quality and include the following:

SIZE 9' x 10' 6—
1 Only, Regular 49.50 ..... LESS ONE THIRD
3 Only, Regular 29.50 ..... LESS ONE THIRD
1 Only, Regular 37.50 ..... LESS ONE THIRD

SIZE 6' 9 x 9'—
1 Only, Regular 29.75 ..... LESS ONE THIRD
1 Only, Regular 45.00 ..... LESS ONE THIRD
5 Kiddies' Mickey Mouse Rugs. Size 27 x 51 inches. Reg. 3.49 ..... LESS ONE THIRD
3 Only Reversible Chenile Rugs. Regular 4.95 ..... LESS ONE THIRD

Must Be SOLD!

1/2 Off

Women's Terry Sportswear

A timely offering of very desirable, colorful, comfortable sport garments. Plain or patterned shorts . . . plain colored slacks . . . plain colored halters . . . cotton cardigans . . . a few blouses. NOT A COMPLETE SIZE RANGE IN ANY LINE. HALF PRICE

Kiddies Summer Wearables

A clearing table of odd and broken size ranges. In the lot are Print and Organdy Dresses. A few wool Swim Suits . . . playsuits . . . shorts . . pullovers . . . and toddler's dresses. All clearing ..... HALF PRICE

Up to 1.79 Woollens

Various useful short ends from 1 to 2½ yards. Weight, colorings and weaves suitable for jackets, slacks, shorts, boys' pants, etc. Colors include greys, greens, beige, fancy mixtures and tweedy effects. About 54 inches wide. CLEARAWAY SALE PRICE, YARD 79c

Reg. To 1.29 Silks

Odd lengths, broken color ranges and slightly soiled materials are offered in this selection of taffetas and silk crepes. Mostly plain shades. Some plaids and fancies in the lot. Good colorings for summer wearables. About 38" wide. CLEARAWAY SALE PRICE, yard 49c

RICHARD HALL LIMITED

Burns Prove Fatal

ST. CATHARINES.—Jack Smith, badly burned when gas exploded in a garage here yesterday, died today at the General Hospital. Smith was working in a pit with a torch when the explosion occurred, lighting his clothes. He was able to get out of the pit himself and employees beat out the flames.

The Peterborough Examiner

Winter Remains

NIAGARA FALLS, N.Y.—It was still winter in Niagara Gorge today. Ice lingered near Horseshoe Falls, establishing a new record for longevity of Gorge ice. The ice was a remnant of the worst ice jam in 30 years last winter. The longest any ice lasted during a previous season was June 20, 1921.

VOL, LXXX, No. 146 PETERBOROUGH, THURSDAY, JUNE 23, 1938 PRICE THREE CENTS

Murray Street Holds Picnic At Nicholls Oval

Nicholls Oval looked its best Wednesday evening when three hundred people from the Murray Street Baptist Church assembled for the annual Sunday School picnic, and enjoyed a sumptuous picnic dinner on the grassy sward and beneath the maple trees near the caretaker's residence.

Weather conditions were ideal and a cool breeze swept across, chasing the torrid temperature which had distressed every one during the afternoon. It was pleasingly cool in the park and the children in large numbers competed for the various prizes on the sports program. The Young People's Society had a refreshment booth managed by Miss Burgess, Miss Jean Barringer and Vernon Whatley. Serving of the supper yas directed by Mrs. A. W. Wray and Mrs. Harry Graham. During the supper music was furnished by the George Street Orchestra under the leadership of W. H. Cunningham.

Dr. A. J. Madill, Sunday School Superintendent, was present and took part in running off the sports events. He was assisted by Dr. Ray Scott, Carl S. Browne, W. G. Shiner, Gordon Duncan, Harry Graham, Donald Duncan, Stan Gillespie and Sven Valentin. Softball and tennis was also enjoyed by several of the young people.

The prize-winners were as follows:

Girls under 6—Jean McNabb, Marion Easson.

Boys under 6—Billy Watson, Ray Yelland.

Girls 6 to 8—Betty Yelland, Barbara Brown.

Boys 6 to 8—Louis Gaskill, Jack Sutcliffe.

Girls 9 and 10—Blanche Burns, Joyce Foster.

Boys 9 to 10—Wallace Graham, Donald Grant.

Girls 11 to 12—Dorothy Wilson, Betty Blewett.

Boys 11 to 12—Ray Sutcliffe, Billy Scott.

Girls 13 to 14—Elmes Taylor, Louise Whatley.

Boys 13 to 41—Bruce Embris, Jack Blewett.

Young ladies—Ruth Gaskill, Joyce Spencely.

Young men—Grant Palmer, Earl Spencely.

Married ladies — Mrs. Arthur Mann, Mrs. Sven Valentin.

Married men—Walter Cox, Sven Valentin.

Boys' 3-legged race—Earl Spencely and Grant Palmer.

Girls three-legged race—Ruth Gaskill and Phylis Liddell.

Ladies' nail driving contest—Mrs. Foster.

Men's nail driving contest—Mr. Warling.

Scores Are Hurt In Fight Riot

CLEVELAND, June 23 (AP). — A melee in Cleveland's negro sector, touched off by Joe Louis' ring victory, left in its wake today scores of injured, including a 16-year-old negro boy who was seriously wounded by a police bullet.

Patrolman Edward Wolf, who fired the shot while a jubilant mob stoned a stalled street car, received a possible fracture when struck by missles. Three other officers were injured by flying stones.

A victory-mad crowd estimated by police at 10,000 surged through "darktown" shattering street car and store windows until frantic officers released tear gas bombs to restore

Creamery Is Burned

ST. GEORGE, Ont., June 23.—(CP)—Fire of unknown origin, breaking out about midnight last night, destroyed the creamery owned by Fred Uren and at present leased and operated by the Claremont Dairies, Toronto. The loss is estimated at $8,000, including contents. St. George is near Brantford.

The frame building, 1½ storeys high, contained two cold storage rooms equipped with artificial ice machinery.

W. R. TURNER
PHONE 591
195 SIMCOE ST.
Heating Plumbing Tinsmithing
CONTRACTING, JOBBING, REPAIRING
Sole Agents for
"HECLA" FURNACES
"IRON FIREMAN" STOKERS
"TIMKEN" OIL BURNERS

IF you think there's a jinx on you car let us really put it in A-1 shape for more enjoyable summer driving.
Reasonable Prices
Foley & Wilson
McDonnel & Reid. Phone 2027

MAIN STREET TOPICS

By an Examiner Reporter.

BANK CLEARINGS.

For the second week in succession bank clearings as reported by the Peterborough Clearing Houes took a drop over the same period one year ago.; For the past week the clearings totalled $585,356 and for the same week a year ago $627,919.

ATTORNEY-GENERAL HERE

Attorney-General Conant was in town this morning en route for South Beach where he will enjoy a few days' holiday. He was greeted at the Empress Hotel by Alex Elliott, M.P.P.

FIELD DAY DIRECTIONS.

Those who desire to attend the afternoon outing under the auspices of the Federation of Ontario Naturalists are asking to meet at the Collegiate auditorium on Saturday at 1.30. Frank Morris and members of his committee will there outline the route to be taken and the places to be visited. Making a careful note of these instructions in advance is the one certain way of keeping the party in touch with all the members.

BONE IN ANKLE BROKEN.

Margaret Reid, 17, of 617 George street is in St. Joseph's hospital with a cracked bone in her ankle as the result of a traffic accident Wednesday. Mrs. W. J. Brooks, George street was backing her car out of a garage on Edinburgh street, between George and Water streets when Miss Reid was struck by the machine. She was removed to hospital for examination.

SWIMMING BEACH OPEN

The swimming beach at Inverlea Park is officially open for the season and the bathing house is available for use, Ald. Walter Stocker, parks chairman, announced Wednesday. A regular life guard has been appointed and will take over his duties on Friday.

GETS SEVEN DAYS

An old offender appeared before Magistrate Gee on a drunk charge this morning but as it was a few days over six months since his last official visit to the police court he was treated as a novice instead of as a third offender. He pleaded guilty, and on the strength of his statement that he had a job to go to in Bracebridge next week he was let off with a seven-day sentence.

Human Body System Of Air Conditioning

HALIFAX, June 23—(CP). — Being born without an air conditioning system was one of the cause of death in infancy, Dr. H. R. Clouston of Huntingdon, Que., told the Canadian Medical Association in a scientific paper to-day.

Nature's first air conditioning system was in the human body. The system in the nose and throat warms, moistens and washes relatively germ-free and dust-free, the air before it reaches the lungs.

Some babies born without the necessary apparatus, may die of chronic irritation or infection due to dust and germs which get into the lungs.

The condition is relatively rare, but it is more prevalent in certain localities than in others. It follows certain laws of heredity and seems to be confined to males.

Usually accompanying this condition is another dificiency. The babies have no "sweat glands." These control the temperature of the body without which the children suffer acutely in warm weather. Water given off in the form of perspiration cools the body. Without this cooling system the temperature may rise to abnormal heights.

Dr. Clouston estimated there were more than 7,000 cases of this deficiency, known as heretiary esctodemal dystrophy, in America. He presented a graph to show the intensity of the condition is becoming less severe with the improvement in living conditions.

Gross Receipts Of Fight $1,015,096

NEW YORK, June 23 (AP). — Counting the $75,000 receipts gained from movie and radio rights, the Joe Louis-Max Schmeling heavyweight championship fight last night totalled more than $1,000,000.

Total gross receipts were $1,015,096.17. Gross ticket sales totalled $940,096.17, with the net gate at $893,113. Gross attendance was 72,000, paid 66,227. Louis receives 40 per cent. and Schmeling 20 per cent. of the net of $803,113.

The Federal tax totalled $89,889.57, as against $47,093.66 received by the State.

Louis received $321,245.20 for his two minutes and four seconds of work, or approximately $2,590 a second. For his receiving, Schmeling received $160,622.60, just half of the champ's share.

SCHMELING FANS.

TOKYO. — Joe Louis' one-round knockout of Max Schmeling—story and pictures—was front page news in Japan today. Boxing fans said pre-fight sentiment overwhelmingly favored Schmeling.

Woman Must Be Returned To House Of Refuge

A resolution by Reeves Tanner and Milby at this morning's session of the county council instructed Louis Fry to take immediate steps to have Miss Hattie Williams, housekeeper for John Deremo, at present a resident of Douro, brought back to the House of Refuge, and that any further violation of rules of the institution by Mr. Deremo be reported to the provincial police.

Some antecedents of this case have already been reported. Reeve Martin Coughlin took up the story this morinng to amplify it with recent developments, and Deputy-reeve Harry Reid of Otonabee, chairman of the House of Refuge Board, contributed a few additional details.

Reeve Coughlin told the council that Deremo's shack was "terrible" and "not fit for a dog although he has seven or eight of them out there." Complaints were sent by some persons to the Old Age Pensions board, Miss Williams being a pensioner, and Mrs. Craig, inspector for the board, visited the Deremo abode but was refused admission. Provincial Constable Silvester's aid was called into action and Miss Williams was removed to St. Joseph's Hospital. Mrs. Craig gave further instructions that the elderly housekeeper not return to the Deremo house until it was made fit for occupation, and in the meantime she was to be taken to the House of Refuge.

"Kidnapped" Woman

Shortly after the arrival of Miss Williams at the Lakefield home, Deremo followed close on her heels, and it was stated tried to remove her by force. The Board of Management were present and that effort was checkmated. A few days later he went back again and told the superintendent that he was going to take Miss Williams to Port Hope. While Mr. Fry was telephoning to a member of the Board, Deremo and Miss Williams disappeared. In Reeve Coughlin's words "He kidnapped her" in the manner but without the consequences of a true son of Priam.

However, instead of going to Port Hope Deremo and his housekeeper landed back in Douro, the household conditions are not much better than when Mrs. Craig visited the place, and apparently the whole process will have to be gone through again.

"Why not have Deremo arrested?" several members of the council suggested.

Reeve Coughlin said it was surely the duty of Mr. Fry to have Miss Williams brought back to the House of Refuge until proper and orderly decision is made as to her future.

"If there is any interference by Deremo when Fry goes there, then the police should be called in," Reeve Tanner advised.

Civic Employes Hold Picnic At Locust Lodge

The annual picnic of the employees of the various departments of civic government was held on Tuesday afternoon at Locust Lodge, Bobcaygeon, and the affair was voted a huge success.

There was a program of sports that was nearly up to Olympic standards and there was even a ball game, although broke up in a hurry when the announcement was made that supper was ready.

Here are the results of the sports:

Needle and thread race—1, Miss Morrison and H. Craig; 2, Miss Gardiner and J. Nolan.

Cigarette race—1, Miss Elliott and H. Craig; 2, Mrs. H. Beatty and E. A. Outram.

Biscut race (Team of five)—Miss Whaley, Miss Morrison, Mrs. Beatty, A. Ringer and G. Quartermaine.

Throwing the ball (men)—1, H. Craig; 2, R. Runnett.

Throwing the ball (ladies)—1, Miss Long; 2, Mrs. Craig.

Time race (men)—1, G. Quartermaine; 2, A. Metheral

Time race (ladies)—1, Miss Basks; 2, Mrs. Beatty.

Boot race (men)—E. Humpage; 2, J. Burgess.

Boot race (ladies)—1, Miss Gardiner; 2, Miss Elliott.

Nail driving race (team of four)—Mrs. J. Nolan, Miss H. Gainey, R. Runnett and A. Ringer.

Man Is Drowned At Port Dalhousie

PORT DALHOUSIE, Ont., June 23 (CP)—Lorne Constable, 40, of Niagara Falls, N.Y., was drowned here last night when he fell into the water as he attempted to step into a boat from the pier.

The boat moved out as he stepped and fell striking his head on the pier. Death was due to drowning.

One of a party of seven, they had left Lewiston, N.Y., earlier in the evening and journeyed to Port Dalhousie and were returning when the accident occurred.

He was employed by the Niagara-Hudson Power Co., of Niagara Falls, N.Y.

Airport Station is to be one of the busiest stops on the new subway line in Moscow, Russia.

Two Old Friends

This snap-shot was taken when Dr. W. D. Scott went to have a chat with his old friend, C. B. Routley of 416 Stewart Street. Both Dr. Scott and Mr. Routley were in business in Peterborough for over 50 years, and they are both honorary deacons for life at Murray Street Baptist church.

130 Cakes Eaten at School Picnic Eight Gallons Of Lemonade Drunk

AN EXAMPLE of mass production and mass consumption was given on Thursday by members of the Home and School association of the Prince of Wales school, who supplied all the food for ravenous school children holding their annual picnic.

Most breath-taking total of all was the number of cakes that were baked for the boys and girls. There were 130 of them—chocolate cakes, light cakes, ginger cakes, angel cakes, every kind of a cake that has ever been seen. And 616 children ate them all, down to the last crumb.

They drank 80 gallons of lemonade made from 50 dozen lemons and oranges and 40 pounds of sugar. To make the sandwiches they bolted down required 120 loaves of bread, 35 pounds of butter and huge quantities of canned salmon, eggs, peanut butter, and cheese. And on top of that every youngster received a free ice cream cone.

A score or more of mothers worked most of Wednesday preparing the food for the picnic, probably the largest that will be held in the city. The work was under the direction of the Social Convener, Mrs. W. Constable, 154 Rubidge street and Mrs. P. Black, Charlotte street, president of the Home and School association.

Brantford Man Is Struck By Car

James Van Kuren, 226 Marlboro street, Brantford, reported to the local police station Wednesday night that he was crossing Dalhousie St. at George street at 11.15 o'clock, he was struck and knocked down by a motor car. He said the driver picked him up and took him to a doctor's office where he received first aid but he was unable to give the name of the motorist or of the doctor. The man's left leg had been badly bruised by the impact.

DUNNING HAD GOOD NIGHT

OTTAWA — Finance Minister Dunning spent a good night and was resting quietly at his home, it was learned at his office today. Mr. Dunning suffered a slight heart attack in the House of Commons yesterday afternoon. He will not return to work for a few days.

T.B. Free Cattle Only For Export

Farmers in this district should be interested in the changes that have been made in the Bureau of Animal Industry regulations in regard to their requirements for cattle imported into the United States. Dr. Thomas Johnson, V.S., has received notice of these changes in an official communication from William Moynihan, District Veterinary Inspector who points out that the new regulations require that all cattle, except those for immediate slaughter, must be accompanied by tuberculin test certificates and where tests are necessary they must be made within 30 days of export.

The ruling, the District Inspector says, becomes effective July 1, 1938, and consequently on and after that date official veterinarians will only be authorized to issue certificates

Trophy Comes To Peterborough

The Bingham trophy, emblematic of the North American championship in the Junior Newspaper Salesmanship contest, which two Peterborough Examiner carrier boys, Arthur Roode and Lloyd Williamson, won in Quebec on Wednesday. It was the first time since the cup was presented 16 years ago that a Canadian team had captured it.

Peony Bloom Is Much Superior

The second annual peony show under the auspices of the Peterborough Horticultural Society was staged Tuesday evening in the centre display window of Richard Hall's store, and proved a very fragrant and gratifying success. While the number of entries did not correspond with last year's successful show, the quality of bloom proved of superior quality. The number of entries showed the directors that there were citizens taking sufficient interest in the society's efforts in beautification, to prepare exhibits of the most interesting nature. Spikes of delicate-hued delphiniums displayed by W. J. Smith and W. C. Wilks, made a lovely background and were flanked by displayed peonies from the gardens of H. Carter and W. H. Young. To James Forbes went the honor of a most original design for a dining table decoration. The decorative sections were will filled, but red peonies were conspicuous by their absence. The display benefited by the artistic temperament of the assistants of Hall's store, who so generously gave of their time and experience which made the show so successful. The committee gratefully acknowledge the generosity of Charles Saunders for the use of this particular window, also Messrs. Gracie, Young and Carter for their services as judges. The following were adjudged winners:

White shades, single bloom.—1, E. Benson, 57 George street; 2, Mrs. T. J. Hickey, 735 Bethune street.

White shade three blooms.—1, E. Benson; 2, W. H. Frise, 172 Wolsey street.

Pink shades, single bloom.—1, W. Carter, 36 New Romaine street; 2, F. Dainton, 180 Auburn street.

Pink shades, three blooms.—1, W. Carter; 2, Mary Fitzner, 358 Dublin street.

Three blooms, alike or different.—W. Carter.

Decorative vase of peonies, six blooms.—James Forbes, 530 Rogers street.

Decorative basket of peonies.—1, S. T. Harris, 207 Perry street; 2, J. A. Smith, 150 Benson avenue.

Decorative basket of iris.—W. H. Frise.

Decorative vase, any other flowers in season.—Mrs. S. T. Harris; Mr. S. T. Harris.

Gift Of Sweden

The gift of Sweden, this shipmotif monument stands in Fort Christina, Delaware State Park, to mark the spot where Swedish colonists landed and established Fort Christina three hundred years ago. The park is being prepared for the tercentenary of the landing. Sweden's crown prince and princess will be on hand to take part in the ceremonies.

Decorative basket, any other glowers in season.—J. A. Smith; F. Dainton.

Twelve blooms of pansies. — H. Ball, 161 Park street.

Decorative basket of peonies and other flowers.—Mary Fitzner, E. Benson.

Decorative basket of roses.—Miss Audry Dainton, 180 Auburn street; Mrs. Ashby, 588 Water street.

Small vase of other flowers.—Mrs. Ashby, E. Benson.

The public is reminded of the annual rose display, to be held Tuesday evening in Payne's drug store.

Farmer Charged With Cruelty

In police court this morning Archie Wilson of Harvey Township was charged with cruelty to animals, the information reading that he had failed to provide sufficient food for two mares, four bulls, three cows and 25 small pigs.

Wilson, who was represented by Alex. Elliott, K.C., was not present when court opened with Magistrate Gee on the bench, failing to understand that his presence was required today, and court had to be adjourned until he could motor in from Harvey.

He was then arraigned before Gordon Puffer, J.P., and the case was adjourned until Wednesday of next week without plea or election.

Crown Attorney McElderry argued that one condition of the adjournment should be that the defendant should pay the costs of the witness fees. Mr. Elliott demurred at that proposal, remarking that it was very unusual and the point will be threshed out later in the case.

Air Gun Is Seized From Chinese Chef

If there are any rumors afloat that Chinese in Peterborough are in training in order that they may go to the assistance of their homeland against the Japanese invaders, the stories are not without at least a modest amount of confirmation. At least the Chinese chef in a local establishment has been so carried away by military inclinations that he borrowed an air rifle from a small boy and has been getting in some target practice. Unfortunately for the Oriental marksman, however, his rifle drill attracted the attention of some one who thought the police ought to know all about it, and as a result the air gun has been seized by the strong arm of the law.

GREEK NAVAL PAGEANT

A naval show sponsored by the government was a feature of the last International Trade Fair in Saloniki, Greece.

SUPERIOR STORES

Here is your opportunity to get some extra value for your dollar. Buy fine quality food and household products at genuine savings. You will find it pleasurable and profitable to shop at Superior Stores

THESE SPECIALS ON SALE FOR A FULL WEEK — JUNE 23 TO 29

BRUNSWICK BRAND SARDINES 2 TINS 9c
IN BULK SOAP CHIPS 3 TINS 23c
CORN AYLMER BRAND CHOICE, SWEET 2 LBS. 17c
MUFFETS IRRADIATED PKG. 9c

Woodbury Facial Soap 2 cakes 15c
Lux Toilet Soap 2 cakes 13c
Gillett's Pure Lye Tin 12c

JUNKET ICE CREAM MIX—For Cool Summer Desserts ..... 2 pkgs. 19c
IVORY GLOSS LAUNDRY STARCH ..... 1 lb. pkg. 12c
SALADA TEA Brown Label—(Black or mixed) ½ lb. 36c Yellow Label—(Black only) .... ½ lb. 31c

Royal York 32-oz. jar Red Plum Jam 23c
Royal York Choice Diced 2's Sqt. Beets 2 Tins 19c
Royal York Plain or Pimento ½-lb. Pkg. Cheese 15c
Hillcrest 26-oz. Bottle Catsup 15c
Hillcrest Orange Creams Sandwich Biscuits - lb. 17c
Hand Rolled Chocolates lb. 25c
Freshly-Salted Peanuts - lb. 15c
Pure Light Honey 4 lb. Tin 59c

Fresh Fruits and Vegetables
CARRIED IN STOCK AT LOWEST PRICES

CHOICE MEATS
Loin Veal Chops - lb. 25c
Choice Veal Cutlets - lb. 28c
BONELESS Shoulder Fillets of Veal lb. 18c
Peameal Cottage Rolls .lb 25c
BONELESS Prime Rib Roasts of Beef, lb. 25c

LOCAL SUPERIOR STORES AT
591 LOCK ST. Phone 2747
235 McDONNEL Phone 807
Monaghan Road Phone 932W
558 ROGERS ST. Phone 3726
Phone Your Order.
2 PARK ST. N. Phone 1400
656 REID ST. Phone 3982
BRIDGENORTH 577-R-2
We Deliver Free

Municipalities' Relief Share Is Placed At Thirty Per Cent

TORONTO, June 23. — Ontario mayors, in conference yesterday with Hon. Eric Cross, Minister of Welfare, were officially notified that relief costs for the balance of the year will be shared on a basis of 45 per cent for the Province, 30 per cent for the municipalities, and 25 per cent for the Dominion Government.

This apportionment has resulted from the formal announcement from Ottawa that their former grant-in-aid to the Province at the rate of $465,000 monthly will be continued for the remainder of 1938.

Queen's Park had hoped it might have been increased but take some consolation out of the fact that the payment is now labelled as a "minimum" grant. When Ottawa again reviews the complete relief picture —next fall—they may step up the contribution, the Hepburn Government hopes.

Mr. Cross stated after his conference with the mayors that should any municipality exceed its 30 per cent schedule the Government will discuss the situation with it in the fall, and endeavor to work out some amicable disposal of the additional costs.

All such cases, he said, would be treated individually and on individual merits.

AN ANCIENT KORAN

CALCUTTA—(CP).—A well-preserved manuscript of the Koran, believed a gift from the Great Moghul Emperor Aurangzed, who ruled India in the 17th century, has been presented to a Benares (United Provinces) museum of art by Dr. Abul Karim, a Benares resident.

Hobo Candidate

Seeking the seat of Gomar Smith, who is running for election to the Senate in Oklahoma, Ernest C. Albright, ABOVE, self-styled "hobo candidate" for election to congress, is shown as he arrived at the Washington freight yards in his "private car." He hoped to see President Roosevelt to get his support, but owing to "box-car train schedules" he arrived four days late.

Yesterday's Deaths

London, England. — The Countess of Strathmore, 76, mother of Queen Elizabeth.

Quebec. — Mrs. S. C. Lacroix, 84, mother of Wilfrid Lacroix, Liberal member of the House of Commons for Quebec-Montmorency.

Kingston, Ont. — Dr. John P. C. McManus, staff member of the Bellevue Hospital, New York, for 15 years.

New York. — John Clyde Oswald, 66, president of the National Arts Club.

Toronto. — Rev. R. Walter Wright, 85, active in the former Methodist Church for more than 40 years.

Toronto.—Walter Edwin Young, 51, executive of Canadian General Electric Company.

Canadian Angle To Nazi Spy Ring

OTTAWA, June 23 — (CP). — A Canadian angle to the United States investigation of an alleged German spy ring was disclosed here last night.

Defence Minister MacKenzie said he had a report one of the men suspected of being connected with the ring had been in Montreal.

The minister would not give details of his information which, it was understood, was gathered by the Royal Canadian Mounted Police.

FATALLY HURT BY TRACTOR.

SASKATOON. — William Stanley Stewart, 55-year-old farmer of Leney, 50 miles west of Saskatoon, died while being brought to hospital here yesterday from injuries suffered in a tractor accident at his farm.

Insurgent Bombers Score Victory Over Hospital

Insurgent bombers sweeping over Figueras, Spain, transformed this hospital into a tomb for an unestimated number of patients and nurses, when they scored a direct hit with high explosives bombs. Searchers are shown digging in the ruins seeking the bodies of the victims, many of whom were innocent sufferers of the brutal civil war.

Railway Probe Is Concluded By The Senate

OTTAWA, June 23 (C.P.).—After seven weeks of hearing proposals for the solving of Canada's railway problem, the special Senate Railway Committee will soon start to work preparing its report.

Public hearing of evidence was concluded yesterday and the 20 members need only memoranda they have asked from railways officials to complete their file of information. When they have received this they will start preparing their report.

It is not expected any legislation will be introduced this session to implement any of the committee's findings. The desire of Commons and Senate members is to prorogue Parliament before July 2, and this would leave no time for the extensive consideration that would have to be granted to any recommendations the committee produce.

During its long sessions the committee has heard officials of the Canadian Pacific Railway and the Canadian National Railways argue for and against unification. The C.P.R. stand has been that unification would save the country $75,000,000 a year; the C.N.R. has argued the savings would be much less and that it would not be in the public interest. The formula of C.N.R. executives for treatment of railway ills was compulsory co-operation.

The last witness neard by the committee was Sir Edward Beatty, C.P.R. president, who attacked the C.N.R. position, answered questions asked by Government Leader Dandurand about what the C.P.R. would bring into unification and suggested independent experts examine the facts relating to unification.

The reading of Sir Edward's brief and his questioning by members of the committee occupied most of the day. When the C.P.R. president said the C.N.R. officials believed Canadians did not wis hthe National Railways to be measured by the ordinary yardstick of commercial administration he ran into objections by Mr. Dandurand.

The Senator said C.N.R. officials were as anxious as those of the C.P.R. to reduce expenses but they must give consideration to public interest while the C.P.R. simply thought of dividends and profits for their shareholders.

Conservative Leader Meighen took a different view. This idea of the C.N.R. function lay at the root of the whole trouble. C.P.R. officers had to give as much attention to public interest as those of the C.N.R. The trouble was C.N.R. officers had sought to consider matters which properly were for consideration of Parliament and the Government.

Marriage Halted

Death interrupted the New York wedding of Harold Landay, 21, and his bride-to-be, Evelyn Schoenfeld., ABOVE, when Landay fell to the floor, clutching his throat, during the marriage ceremony. Attempts to revive the bridegroom were in vain and doctors pronounced his death due to heart failure.

Prepared Her Speech

STRATFORD, Ont., June 23 (CP). —Beauty parlor attendants in a shop here were chuckling today over a new quirk by a customer. Usually attendants say, customers insist on telling the story of their lives to pass the time in the parlor. One woman devoted her time under a drier to repeating several times a speech she had to deliver.

Blame Outboard Motors

KITCHENER, Ont., June 23 (C.P.). — Fishermen who failed to lure trout from the Bridgeport Dam area which was well-stocked three years ago and kept closed until last Saturday, believed to-day they had solved the mystery of the poor fishing. They blamed it on the use by some fishermen of outboard motors on boats. Now the motors have been banned an danglers are hopeful this week-end will see record-breaking catches.

3,000 Expected To Attend Tory Convention

OTTAWA, June 23 (CP). — The influx of delegates and visitors to the National Conservative Convention and the American Association for the advancement of Science along with the usual stream of tourists, lobbyists and parliamentarians will jam this capital to capacity in the first week in July and provide a golden harvest for hotelmen, rooming-house proprietors and the restaurants.

Probably 3,000 persons will be here for the Conservative gathering and 800 for the science convention.

John R. MacNicol, Conservative convention chairman, said today that 2,500 reservations for rooms have been filled and 1,000 delegates have signified their intention of attending the first party convention since 1927 to choose a new leader to succeed Rt. Hon. R. B. Bennett and draft a new platform.

From answers to invitations already received, there will be 100 per cent. attendance from British Columbia and Manitoba, while Alberta and Saskatchewan "have exceeded all expectation," Mr. MacNicol said.

Ontario and Quebec delegates will all attend, and the Maritime representation will be 25 per cent. more than the 1927 convention in Winnipeg.

More than 300 resolutions have been received already and will be considered by the 84-member resolutions committee. Other committees are credentials, publicity, nominations, finance and organization.

SLEEP TALK COSTLY

WINDSOR, England—(CP). — A man's habit of talking in his sleep cost him $1.25 in court here. He was using obscene language when a policeman—walking by—heard him out in the street.

New Vaccine Found

BERLIN, June 23 (CP-Havas).—A new vaccine to combat foot-and-mouth disease has been discovered by professors Walmann and Koebe at Riems laboratory, the German News Agency announced last night. The vaccine would protect livestock for at least three months. The interior ministry has ordered vaccination of 40,000 cattle.

Petroleum production in Venezuela has increased more than 25 per cent in the last year.

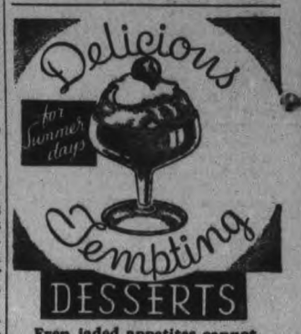

Even jaded appetites cannot resist the rich, golden custards, the cool, inviting blanc manges, the eye-appealing frozen desserts which you can make in such variety and so quickly and easily with Canada Corn Starch. And you simply can't go wrong because Canada Corn Starch never varies in fineness and quality. Ask for it by name.

CANADA CORN STARCH

A product of The CANADA STARCH COMPANY Limited also manufacturers of the old favorite BEE-HIVE CORN SYRUP C2

A&P SELF-SERVICE THIS WEEK-END PUT YOUR SMALL CHANGE TO WORK! 10¢ SALE

DEL MAIZ CREAM STYLE Corn - tin 10c
AYLMER CARROTS AND Mixed Peas 17 OZ. TIN 10c
QUAKER Puffed Rice PKG. 10c
CHICKEN Haddies tin 10c
GARDEN PATCH Peas - 17 oz. tin 10c

Fancy Rice 2 lbs. 10c
AYLMER PORK WITH Beans 2 13½ oz tins 10c
CLARK'S IN SAUCE Beans 2 indv. tins 10c
Grape Nut Flakes - pkg. 10c
GOLD OR COMFORT Soaps - 3 bars 10c

Sultana Seedless Raisins	lb. 10c	Lombard Plums	No. 2 Sq. tin 10c	Waxed Paper	Cut Rite, roll 10c
Spaghetti and Macaroni	pkg. 10c	Assorted Jellies and Jams	8 oz. jar 10c	Tissue White Swan	Roll 10c
Bran Flakes	pkg. 10c	Aylmer Tom. & Veg. Soups	6 oz. 2 tins 10c	Beau Brummel Shoe Polish	tin 10c
Rice Krispies	pkg. 10c	Aylmer Choice Tomatoes	1¼ tins 2-10c	Ginger Snaps	lb. 10c
Force	pkg. 10c	Star & Handy Ammonia	pkgs. 2-10c	Yukon Club 30 oz. (contents) Ginger Ale	10c
Toasted Bag Prairie Nuts	10c		No. 1 tin		lb.
A & P Vinegar	12 oz. btl. 10c	Pink Salmon	10c	Dog Biscuit	10c
Shortening 4-lb. ctn. 47 Domestic	2 lbs. 25c	Small pkg. Brillo	10c	Light Meat Tuna Fish	½'s tin 10c
Juice Grapefruit	No. 2 tin 10c	tin Comfort Lye	10c	2 pkgs. Tooth Picks	10c
	4's, tin	Paper Napkins	pkg. of 80 - 10c	Tissue	Rolls
Oxo Cubes	10c	In Tomato Sauce Herrings	2-10c	Verything	4-10c
				2 Cakes Calay Soap	10c

WATERMELONS - - Ea. 53c
ORANGES, Cal. 228's - Doz. 21c
ONIONS, Yellow Imp. - 2 lbs. 11c
CABBAGE - - - head 5c
CAULIFLOWER, native head - 9c

SALADA 1-lb. Pkg. 71c ½-lb. Pkg. 36c
Brown Label Black TEA TEA BAGS Pkg. of 20 - 24c

NEW LOW PRICES! ENCORE MAYONNAISE, per Jar 3½ oz 7c, 8½ oz 13c, 16 oz 19c, 32 oz 39c

NEW LOW EVERYDAY REGULAR PRICES! BOKAR Vigorous and Winey Coffee 1 lb. bag 25c
8 O'CLOCK MILD AND MELLOW lb. 23c
RED CIRCLE RICH AND FULL-BODIED lb. 19c

	LEGS	LOINS	Fronts
LAMB Genuine Spring	lb. 33c	lb. 33c	lb. 22c
VEAL ROLLS, Boneless, Milk-Fed	- -		lb. 17c

SMOKED SHANKLESS PICNIC STYLE Pork Shoulders lb. 24c
PEAMEALED Cottage Rolls lb. 25c
Chicken Roll, sliced lb. 32c

DUMART'S Macaroni & Cheese or Dutch Loaf, lb. 25c
SLICED Beef Bologna lb. 15c

A & P FOOD STORES
Owned and operated by the Great Atlantic & Pacific Tea Company

PRE-HOLIDAY SPECIALS IN GOODRICH TIRES

FOR ONE WHOLE WEEK we are offering these special ways to save you money. Remember, Goodrich makes tires in three price ranges. One of these lines is priced to meet all competition. It's a real quality line too. Now our prices are still further reduced . . . Tubes too are priced lower.

Put your tires in first class condition before you start on that Dominion Day trip. Every tire we sell is fully guaranteed. Come in and take advantage of our FREE tire inspection. Ask for a quotation on a complete change-over to Goodrich tires.

EXCEPTIONALLY LIBERAL TRADE-IN ALLOWANCE
Our trade-in allowance on your old tires means a real saving in the price of new tires. Drive in and get our valuation. How about getting the skid protection of the Life-Saver Tread on Goodrich Safety Silvertowns. We'll make you a real proposition.

The NEW GOODRICH SAFETY Silvertown with Life-Saver Tread and Golden Ply Blow-out Protection.

WE PUT ON TIRES FREE Absolutely no charge for mounting new tires on rims and inflating to correct pressures. This is a real saving too.

FREE TIRE INSPECTION
We inspect your casings inside and out; remove nails and glass from the tread; inspect tubes and valve bases for leaks; remove rust and repaint rims where necessary; remount and inflate all tires.
This service is FREE

THOMAS BEATTY
CORNER SIMCOE AND WATER TELEPHONE 1074
The Tires May Be Had For as Low as $1.00 Down—Arrange Your Own Terms.

Gooderich Tires On Sale At
HOWSON MOTORS
388 WATER ST. TELE. 44

Goodrich Tires For Sale At
SNOWDEN SERVICE STATION
PARK HILL ROAD AND GEORGE ST. TEL. 727

See the Goodrich Tires At
WHITTINGTON SERVICE STATION
COR. HUNTER AND AYLMER TELE. 2228

Council Sets Yearly Wage For Inspector

(Examiner Correspondence.)

APSLEY, June 23—The Municipal Council of Burleigh and Anstruther held a regular meeting in the Town Hall on Saturday, with all members present, when the following business was transacted:

After hearing the Reeve's report on what steps had been taken with regard to the fire hasard on the Apsley-Clanricard Road, created by the piles of brush left on the roadside by wood cutters, it was decided on motion of Councillors Booth and Kilborn, that the clerk write H. B. Taylor and Sons to ask them to provide assistance in cleaning up their share of the debris on a day to be appointed for the purpose.

Councillor Bolton and the Clerk were appointed to attend the Ontario Association of Rural Municipalities delegates' conference in Toronto, on motion of the Reeve and Councillor Booth.

All unregistered township deeds found on file are to be registered forthwith, on motion of Councillors Booth and Kilborn.

On motion of Councillors Kilborn and Booth, no action will be taken on F. E. Fletcher's request for rebate of penalty on tax bill.

Miss N. Douglas' estimate of $25.75 for printing voters' lists was accepted, on motion of Councillors Kilborn and Booth.

Moved by Councillors Tucker and Booth, that the Reeve and Clerk be authorized to issue orders on township treasurer for road work vouchers during June, when presented by the road superintendent and authenticated. Carried.

Application to the Department of Highways for subsidy on payments for road work to end of June will be made, on motion of Councillors Booth and Kilborn.

The Apsley Agricultural Society received a grant of $15, on motion of Councillors Kilborn and Booth.

Island No. 105 was removed from the land sale, the taxes having been paid, on motion of Councillors Tucker and Kilborn.

The committee appointed to investigate the opening of a road to Cedar Lake gave their report, and on motion of Councillors Booth and Kilborn, it was decided that the township purchase a right-of-way across Lots 9 and 10, Concession 3, South Burleigh, for the sum of two dollars, the clerk to prepare an agreement for same.

Moved by Councillors Tucker and Bolton, that the sanitary inspector's salary be fixed at 30c per hour, with mileage of 10c per mile one way. Carried. One dog assessment was transferred from Frank Booth's property to S. McFadden's, on motion of Councillors Bolton and Tucker.

Moved by Councillors Bolton and Booth, and carried, that action re dumping ground be deferred for further information. The collector's roll was extended until July 20, on motion of Councillors Bolton and Kilborn.

The following accounts were passed, on motion of Councillors Kilborn and Booth: Road superintendent, pay-lists, $876.70; Metallic Roofing Co., culverts, $136.08; Municipal World, stationery supplies, $5.19; Dr. C. Harris, salary M.O.H., $37.50; A. M. Windsor, treasurer, salary, $15; C. A. G. Spence, clerk, salary, postage and mileage, $37.40; W. McIlmoyle, mileage re road inspection, $3.90; G. Lean, sanitary inspector, $7.10; county treasurer, re Richard King, $11; R. Brown, meetings and mileage, $6.70; G. Kilborn, meetings, $6; H. Tucker, $3; John Booth, $16.20; N. Bolton, $7.70.

Presentation Made.

On Friday evening the home of the Rev. and Mrs. R. M. McMullin was the scene of a pleasant function when the members of the local branch of the Red Cross Executive met to honor Miss Finnemore, who is leaving the hospital after two years' service, to assume duty at St. Joseph's Island, Sault St. Marie. At the end of a pleasant social evening, Miss Finnemore was presented with an auto rug and address, as a mark of appreciation from the board of "the skill, energy and efficiency she had displayed in the execution of her very arduous labors during the past two years." Rev. C. A. G. Spence read the address, and Mrs. J. Downing made the presentation. Miss Finnemore suitably expressed her thanks for the board's appreciation, and after dainty refreshments had been served by the hostess, assisted by Mrs. W. Lean, the gathering sang "Auld Lang Syne." Miss Finnemore left on Monday for her new post, and Miss Glover from the Red Cross Outpost at Coe Hill takes her place here.

OMEMEE

Mrs. S. Connell and daughter, Christena, attended a social held at the home of Mr. and Mrs. Ferguson Munroe, Sonya, on Saturday.

Mr. Wm. Prince of Toronto visited friends in the village over the weekend.

The members of "Little Sunbeams" class of Trinity Church held their annual class picnic at Fred Evans' beach Saturday. Many games were played, and with the help of their teacher, made a scrap-book to send to Sick Children's Hospital. A jolly picnic supper was served by their teacher, Miss Irene Faulkner.

Celebrates Birthday

Daniel Carter Beard, National Scout commissioner and chairman of the Boy Scouts U.S. court of honor, returns the salutes of more than 3,000 scouts who journeyed to Sufferin, N.Y., to pay tribute to the elderly scout leader who celebrated his 88th birthday, recently. He is known to boys all over the

Riot Follows Eviction Of Unemployed

Damage estimated at $80,000 was done during the height of the riot that ensued when R.C.M.P. officers, reinforced by members of the local police, employed tear gas and batons to evict Vancouver unemployed from the post-office and the city art gallery. The men had occupied the buildings for several weeks in an effort to attract public attention to their plight. A vigorous protest has been lodged against the federal government by C.C.F. leader J. S. Woodsworth over acton of the police. One of the evicted men, injured during the riot, is shown here with police officers standing by.

People To Blame For Sensationalism

WINNIPEG, June 23 (CP) — If newspapers become sensational it is because the public demands details of crimes and tragedies, Ishbel Ross of the New York Herald Tribune told a banquet audience here last night.

The banquet was tendered members of the Canadian Women's Press Club, holding their triennial convention here, by the Manitoba government.

The Herald Tribune writer said in Europe the American press is considered a hectic institution which runs to headlines, improper invasion of private rights and persecution of front page figures.

"The flight of the Lindberghs from their native country is the perfect argument in support of this theory," she added. "The Herald Tribune felt that the humanities were so involved in this frightful kidnapping that they refused to print anything about the story at all except a five-line box each day, stating there were no new developments.

"We did this for a week but we simply couldn't keep it up. The paper was flooded with calls, letters and protests. Our readers insisted on getting all the facts."

Should Be Awarded

GODERICH, Ont., June 23 (CP). —Some military recognition should be given Private J. Berner of the Middlesex-Huron Regiment for his recuperative powers, courage and zeal for duty.

Berner disappeared below the surface three times at Piper's Dam while swimming. His companions pulled him out unconscious and he was revived after 30 minutes.

Then Berner put on his clothes, mounted his bicycle, and rode a mile to the Armouries to report for parade.

Awarded Medal

ST. LOUIS, June 23 — (AP). — Major James H. Doolittle, formerly the United States army's ace flier, last night received the Spirit of St. Louis Medal—the highest award of the American Society of Mechanical Engineers given for the advancement of aviation. Doolittle in 1922, made the first one-stop flight across the United States and nine years later he completed the first cross-continent hop in less than a half day.

KEEN PLANE COMPETITION

The race between Britain and Germany in building fast fighting planes is growing heated.

Strawberry Crop Shows Increase Of Eight Percent

TORONTO, June 23 (CP).—Despite frost damage to early bloom in Western Ontario, strawberry production shows an estimated increase of eight per cent., the Ontario Fruit and Vegetable Statistics Committee of the Ontario Department of Agriculture announced today in a published report. Strawberries in Eastern Ontario need only moisture to make the crop an excellent one, the report stated.

Although raspberry acreage is down five per cent., all indications point to a crop of last year's proportions. Currants and gooseberries are also listed as average. Cherries, due to frost and adverse weather conditions, will be below average, but good sizing may cause a slight upward revision in the present estimate. Sweet cherries, however, promise a medium to heavy crop.Byng is light with Windsors just above average.

Plums and pears are also below average, with Bartlett pears generally light in Burlington and Niagara West districts. Niagara East has an average set. Plums are irregular with European varieties such as prunes, Reine Claudes, gages and lombards, medium to good.

Blue grapes show average prospects; whites are light and reds heavy. Vineyards are in excellent condition, and a good average crop total is in prospect.

An average crop in all varieties of peaches is expected. Extensive thinning operations are under way in most orchards. There is a large acreage of youn gtrees just coming into bearing.

In apples, Spy, McIntosh, Snow and Wealthy, promise a slightly below average to average crop in Western Ontario, with early apples below average. The total apple production at present can be classed as slightly below average.

In Eastern Ontario, an average crop of apples is expected in Northumberland, Prince Edward and Hastings Counties, with lighter crops of winter varieties in Durham and Ontario Counties. Production on the whole should be higher than last year.

Prospects for vegetable production are considered good with a slightly higher commercial acreage in Western Ontario.

Do you warm the tea-pot first?

— you should and you should use a teaspoonful for each person and one for the pot - and see that the water is fresh and boiling and you should steep for five minutes - to get all the flavour from TEA.

701

'SALADA' TEA

"Tintex Curtain Ecru and other colors saved me money!" says Mrs. S. K.

"ALL the curtains in my home are now as color-fresh as when new — thanks to TINTEX! And it's saved me *so* many dollars on my summer wardrobe. Surprisingly simple to use, too!" You can do the same in *your* home and *your* wardrobe with magic Tintex. No muss or fuss with Tintex—*perfect* results! Be fashionable—and save money with Tintex *today*.

SAMPLES ON REQUEST

48 GLORIOUS COLORS for restoring original colors, or giving new Paris colors, to faded fabrics.

At all drug stores and notion counters

SIZE—3¼ in. x 4¼ in. For a Limited Time Only!

$3 Value for only 75¢ AND TWO TINTEX BOX-TOPS

A HAND-COLORED MINIATURE OF YOURSELF IN A 24-KT. GOLD-PLATED FRAME. Practically a Gift—to encourage you to try TINTEX. Just send *two top-flaps* from any TINTEX boxes (*Gray Box, Blue Box, Curtain Ecru, Color Remover,* or *Whiten Bluing*) and 75¢ IN COIN with your snapshot or negative.

Send to—TINTEX PREMIUM DEPT., Box 1050, Place d'Armes P.O., Montreal, Que.

Tintex World's Largest Selling TINTS and DYES

COME OUT and enjoy yourself in the fresh air! Kellogg's Corn Flakes—ready to serve in a jiffy—will shorten your kitchen hours and give you more time for pleasure.

Everybody loves the crispness and delicious flavor of Kellogg's with milk or cream. A breakfast as refreshing as morning sunshine! Rich in energy and easy to digest.

Get a package of Kellogg's Corn Flakes at your grocer's today. The outstanding value in cereals. Made by Kellogg in London, Ontario.

Kellogg's CORN FLAKES are thoroughly cooked—perfectly toasted—ready to eat

LOBLAW GROCETERIAS CO. LIMITED

Grocery Prices Effective June 23rd to June 28th

Stores Close Wednesday 12.30 p.m.

A pure wholesome treat for the kiddies.

"SPECIAL" Jack and Jill Brand PEANUT BUTTER

"A product of the Loblaw spotless Food Kitchens." 16-oz. Jar 16c

SPECIAL —"Refreshing as a mountain stream."

LOBLAW'S SPARKLING ALPINE CLUB The Peer of Pale Dry GINGER ALE or LIME RICKEY

5c Deposit on each bottle 2 Large 30-oz. Bottles 23c

HARRY HORNE'S Double Cream CUSTARD 16-oz. tin 27c

H.P. SAUCE 2 2-oz. Picnic Bottles 19c

MAGIC BAKING POWDER 8-oz. tin 19c

Featuring EDDY'S PRODUCTS OF QUALITY

SPECIAL— EDDY'S NAVY Brand Toilet TISSUE 700 sheet roll 6c

EDDY'S FINE QUALITY SERVIETTES WHITE, pkg. of 30 COLORED, pkg. of 60 PRINTED, pkg. of 30 EACH PKG. 13c

EDDY'S STERILIZED WHITE SWAN TOILET TISSUE 2 750 sheet rolls 21c

Ogilvie Quick Cooking Minute OATS 14-oz. pkg. 8c

POLIFLOR WAX 1-lb. tin 49c

ST. WILLIAM'S RASPBERRY or STRAWBERRY JAM with pectin 32-oz. jar 24c

Spaghetti HEINZ COOKED IN TOMATO SAUCE 2 17-oz. Tins 23c

TODDY ½-lb. Tin 23c 1-lb. Tin 39c

DIAMOND Brand Drain Cleaner Tin 24c See Wire Basket Display

Rinso Large Package 23c

For Better Jams & Jellies KKOVAH Jelly Maker 3-oz. pkg. 14c Directions and Recipes Inside Package

LIBBY'S Evaporated MILK Tin 8c

GULF KIST Brand Tin Shrimps 19c

SPECIAL—OGILVIE ROYAL HOUSEHOLD FLOUR 2-lb. Bag 10c 7-lb. Bag 27c

SPECIAL—KELLOGG'S ALL WHEAT 8-oz. pkg. 10c

SPECIAL—AYLMER "CHOICE" SLICED PEACHES 16-oz. tin 10c

SPECIAL—ATHOLL BRAND "CHOICE" TOMATOES HAND PACK 2½ size tin 9c

SPECIAL—INGERSOLL CREAM CHEESE NATURAL PIMENTO & Roquefort Flavors 4-oz. pkg. 12c

SPECIAL—RED LABEL LIPTON'S TEA ½-lb. pkg. 31c

Pineapple NORRIS Br. DICED "CHOICE" 2 16-oz. Tins 21c

Lynn Valley Lombard Plums 17-oz. Tin 9c Standard Quality

Mustard DURHAM 4-oz. BRAND Tin 12c

Luxury Brand Pancake Syrup 12 Fluid oz. Bottle 16c

Mushrooms Buckingham Fancy Quality 10½-oz. Tin 24c

Asparagus Tasty Cuts Aylmer Choice No. 2 Squat Tin 16c

QUAKER Brand Choice No. 3 Sieve Peas 2 No. 2 tins 19c

Oak Leaf Choice GOLDEN BANTAM Corn No. 2 tin 8c

SPECIAL—Boneless & Rolled POT ROAST Prime Beef lb. 16c

SPECIAL—CHOICE, PRIME RIB Roast Prime Beef lb. 23c

SPECIAL—SELECTED MILK-FED BONELESS & ROLLED LEGS VEAL lb. 24c

SPECIAL—SWIFT'S SAVORTITE Sliced Luncheon Meat lb. 33c

A CHOICE SELECTION OF 1938 SPRING Lamb, Fowl & Chickens

Baked MACARONI & Cheese Loaf Sliced lb. 25c

Delicious Sliced Bologna lb. 17c

The last five items made in Loblaw's pure food kitchens.

Baked Sliced Dutch Loaf lb. 25c

Tasty Smoked Wieners lb. 22c

Pure Rendered Beef Fat 2-oz. Mould 5c

SPECIAL—California Jumbo, 45 Size Each CANTALOUPES 10c

Now at the height of the season— MEATY, PINK FLESH, VINE-RIPENED, SWEET

SPECIAL—The Famous Sowega Brand Each WATERMELONS 59c

Large Red Cutters, Average 26 lbs.

GOLDEN YELLOW BANANAS 2 lbs. 15c

Fresher Fruits & Vegetables AT LOBLAW'S

A Full Selection of Home-Grown

STRAWBERRIES, CHERRIES, BEETS CUCUMBERS, HEAD LETTUCE, RADISH, GREEN ONIONS, CAULIFLOWER, SPINACH, CABBAGE, HOTHOUSE TOMATOES

At the Usual Attractive Loblaw Prices

Meat, Fruit and Vegetable Prices Effective Thursday, Friday, Saturday

FICTION AND FEATURES

FIESTA.

BY OREN ARNOLD

RELEASED BY CENTRAL PRESS ASSOCIATION

READ THIS FIRST:

Entranced by the southwest country, and in love with a footloose Texan, Ellen Dale, Hollywood screen star, has just decided to purchase an Arizona ranch and forsake her film career. A few days at the ranch of the wealthy Mexican Montova family, which extended its hospitality to Ellen and Bill after a lucky parachute jump from Baron's plane during a storm, had given both the young acress and the Texan a new viewpoint on life. At Nogales, where Bill had driven Ellen to return to Hollywood, she makes her new decision and asks him to manage the ranch she plans to buy. He accepts but is hesitant to speak of his love for her because of his position and her wealth. They find the type of ranch they desire in the vast Durango property, 6,000 neglected acres in a beautiful Arizona setting. Back in Nogales to buy the Durango ranch, Bill is disappointed when Ellen tells him she is dining with Felix Montoya, son of their recent host.

NOW GO ON WITH THE STORY:

CHAPTER 21

BILL HUNG up his telephone with mixed feelings of disappointment and anger.

It simply hadn't occurred to him that Ellen might not be available as a dinner companion. All morning he had been with her, out on the Durango ranch acres. They had ridden back after noon, had stopped for a delightful little adventure at lunch in a Mexican home. They had talked and planned and been as intimate almost as brother and sister. He just had unconsciously taken it for granted that she would be his dinner date.

The first inflexible rule of love, though—applicable both before and after marriage — is never to take anything for granted. Bill Baron was smart enough to know that, normally. But a man's mind is never quite normal when his heart is involved.

"That chill!" he growled, thinking of Felix.

He went on to his own room, which was on the opposite wing of the patio from Ellen's, and began somewhat sulkily to shave and bathe and dress for dinner alone. He had been in the mood for a real meal, in a nice place, and by glory he'd have it if he had to eat with nobody. Lunch hadn't been much, and he was hungry.

He softened some as he dressed, however. After all, Ellen had done nothing unkind to him. Another man had simply come to see her, had asked to take her to dinner, and she had accepted. Bill himself hadn't, as Ellen tactfully reminded in their phone conversation, mentioned taking her out until 7 p.m. That is rather late.

"Venison in the dining room tonight, Senor Baron," a hotel maid told him when he came down the arched promenade. "Fresh from the Mexican hills today."

"Thanks, but I have to dine out," he told her.

It had occurred to him that he'd better leave the hotel for dinner, lest he encounter Ellen and Felix there and cause Ellen some embarrassment. Best thing, when a rival has your girl, is to keep out of sight. After all Bill owed Ellen that consideration. He did not forget that she was his employer, too.

He decided to dine at El Tecolote —The Owl.

It was a gay place on the American side of the border, small but select as to clientele and food. It had a floor show, a center area for dancing, a very good orchestra, a reputation for decency.

It was already past eight o'clock when he came in, and he was hungry as a bear. The room appeared full.

"There is a single seat, senor, there by the palm fountain," the head waiter informed him, pointing. Artificial palm trees stood in a tiny desert oasis created there, opposite the orchestra. The seat was right at the dance floor, but Bill didn't care. He took it.

Men and women alike turned to look at William Baron as he strode across. This handsome Texan was a striking figure, made more so tonight by his slightly aloof air which was bred in part by his combined hunger and moodiness. He didn't glance at his admirers; he just sat down opposite a stranger at a tiny table and urged the waiter to hurry the main dinner along.

The music broke into the chatter and laughing then. Couples edged onto the floor, and one pair went into a faster bit of gliding and whirling. A pretty Latin girl stepped out and sang a chorus of the song, so sweetly that she commanded applause for two encores. Bill watched her disinterestedly. When his food came, he pitched in for full enjoyment of it.

Some tables had been reserved, and the parties were arriving. He gave them no notice. He couldn't see all of the room because of the palms. The stranger opposite him finished eating and left presently. The waiter reappeared, solicitous.

"If the senor would like a lady companion for the evening," he began, 'the management—"

"No," Bill interrupted. The waiter bowed away.

The food lived up to promise. Its warming, satisfying influence crept over Bill, and his mood gradually changed. He began thinking of the gaiety around him. Girls were laughing, men were showing off. The drinking so far appeared to be orderly. It was a nice place, The Owl. Bill thought some of plans for buying the Durango rancho, and of the architect he had tentatively hired, but his attention kept coming back to the gay scene in the dining room. The orchestra appeared to have gained enthusiasm. The night was on.

Presently a musical overture heralded a floor show number, and Bill, who had finished eating and was thinking to go, decided to remain for one act at least. He felt pretty fine, his good humor returning. They didn't need his table; he'd wait.

The act started when the orchestra leader abruptly halted his music for an instant to shout one word:

"LOLITA!"

He pronounced it beautifully—Lo-LEE-tah—giving it just the proper liquid flow asonly a Latin can.

At once the music was a muted, melodinous, Mexican dance rhythm —a haunting, seductive thing. Speech and laughter ceased; diners sat up in their chairs expectantly. Then all at once the dance floor was glorified by a vision in crimson.

Lolita could have been 17 or 18. Or 16. She had something of Lupe Velez in her eyes; but not the sophistication. She had black hair. She wore no jewelry, needed none. Her bare arms were ornamental enough, her lips and eyes and cheeks themselves were jewels. And the velvet thing she wore seemed blessed with an iridescence—or was it th flow of beauty and motion Lolita put into it, Bill wondered?

Repeated applause spattered the act, in sheer admiration of the girl's appearance, and instantly the room was quiet again save for the music. Her act was long, but she danced so superlatively well that nobody cared. She was quite serious about it; maintaining an expression in keeping with her classic motion, almost an aloof, unseeing expression as of deep ecstasy.

The thunder of applause of course brought her back, and with the encore her manner changed. The orchestra stepped up to a saucier cadence, and lovely Lolita became a temptress and a flirt. She put in several eccentric, comic little steps, still delightful; then she began circling the floor in her own solo interpretation of a Mexican tango. She winked at a man or two, and tickled a fat customer under the chin. Bill laughed with the rest. Then all at once Lolita was at Bill's table. The music stopped dramatically, the orchestra leader's baton still poised.

"You dance wiz me, eh senor?" Lolita asked him.

Bill stared incredulous, but pleased.

"Go on! Go on! You're getting a break, pal!" The crowd was shouting at Bill, razzing him as he hesitated. "The lady won't bite! Go on! What do you want in life, anyway!"

Bill Baron was a good fellow, in more ways than one. Women admired him and men liked him, which combination is somewhat rare in this jealous world. Moreover, he had been fed and rested into a happier mood by now, and he retained much of youth anyway. All at once he was up and dancing away with Lolita. The applause and laughter roared.

He did very well at it, too. He could dance smoothly. The tango was not beyond him, and Lolita molded herself to his slightest motion. She clung quite close, a happy, beautiful thing, smiling into his eyes.

They were whirling rather fast, over near the orchestra, when Bill caught, all at once, the strained look on Ellen Dale's face. Ellen sat with Felix, who was beaming.

Bill halted the dance, the floor show. He was staring.

"H-hello," he stammered.

It was awfully lame. Knowing it, he blushed, feeling the heat creep up on him, and blushing the more therefor.

He was badly confused, but as Lolita gently urged him he went on dancing quickly. There wasn't anything else he could do.

(To Be Continued)

The Examiner Home Service

Nothing Breaks the Ice a Quickly as a Joke

How can you show the vacation crowd you're the jolly kind of person they'd love to know? Get them laughing with jokes.

Here's one — about the stranger who pointed to the watermelons on a market woman's stand and said, "What small apples you have in Canada!" "Humph," she snapped, "them's blueberries."

And at outings, picnics, shine with clever limericks:

"There was a young lady of Lynn,
Who was so exceedingly thin,
That when she essayed
To drink lemonade,
She slipped through the straw and fell in."

Nor do you want to be a dud when toasts are going round. Give this one:

"To Life!
"You mix it up, you shake it. Whatever it is, I'll take it."

Make sure of good times! Take along on vacation our 32-page booklet of toasts, jokes, limericks—new and gay—and easy to remember.

Send 15c in coins or stamps for your copy of TOASTS, JOKES AND LIMERICKS to Examiner, Home Service, Peterborough. Be sure to write plainly your NAME, ADDRESS, and the NAME of booklet.

Wigs Taken Off

LONDON, June 23—(AP).—Lawyers took off their court wigs and clerks went without vests to-day, with the temperatures in the 70's marking a week-long heat wave.

Sir Patrick Hastings, K.C., was the only counsel before a House of Lords committee to keep on his wig, after the chairman, Lord Carnock, suggested the barristers be comfortable.

"It gives me confidence," Sir Patrick said.

It was 75 to-day in London. The week-end peak was 78.

DOROTHY DIX

A group of school girls who find themselves tongue-tied and dumb when they meet strangers, and especially strange boys, ask me how they can become fluent conversationalists.

Well, daughters, for the most part the gift of gab is sotmething that comes by nature, and if your Fairy Godmother failed to put a numble tongue instead of the traditional silver spoon in your mouth when you were born, it is just too bad. You are out of luck and can never hope to become a real, genuine, bona fide, top-flight spellbinder.

You see, the trouble with learning to be a good talker is that conversation is an unformulated art, with no rules and precedents to guide you; no recipe for making it. You can't say: Take a cupful of words, throw in a few facts, sweeten them with a little sentiment, season them with wit and humor and turn out a dish that every one will eat. You can't even lay in a supply that will always be available because the very secret of good talk lies in its spontaneity, and no one knows before which way the cat will jump.

Nor can you drag the poor creature in by its head or its tail unless you have the temerity of an old man I once knew, who, no matter what subject was being discussed, would loudly clear his throat to attract attention and say: "Speaking of shipwrecks. When I was wrecked off Cape Horn, etc., etc." Ad infinitum. But while it is true that by learning your little piece and being always ready to speak it you will not become one of the talkers upon whose words audiences hang, you need not regret your amateur standing, for there are no other such bores as those professional conversationalists who seize the centre of the stage, hold it and shut every one else out while they strut their stuff.

So, little ones, you need not mourn as one without hope if you cannot think of something dazzling and scintillating to say when you are introuced to the Jones lad. Just take it easy. Fall back on the good old weather, which is always fair and warm and settled, as a conversational jump-off. Few people care for verbal fireworks unless they are doing the shooting themselves, and they are thankful to any one who does not put a strain on their originality or their vocabularies. Being dumb yourself makes you a million times more attractive to others than making them feel dumb themselves.

Keep the conversational ball going. Don't catch it and hold it when it comes your way. Toss it on to the next person. Bear in mind the fact that the dullest man in the world would rather hear himself talk than listen to Solomon, and that every woman regards her row with the butcher as a more thrilling episode than your account of how you were wrecked in an airplane on top of a mountain.

Don't talk too much. The most tiresome people on earth are the chatterers whose tongues are hung in the middle and work at both ends. Monologists are pests that we flee as we would Satan. Remember that no one can be thrilling and exciting to listen to for more than fifteen minutes at a time. So make it short and snappy.

Don't talk about yourself or your affairs. And, above all, don't tell your secret sorrows. Only our mothers are intrested in our symptoms and our operations and heart throbs and how much we paid for our new hats. Let other people tell you about theirs, but weep mum about your own.

If you don't know what to say to people, just try out your conversational lines on yourself. You know the things that make a hit with you. You like people to be friendly to you and to show an interest in you. You like it when they compliment your new frock, or your hair-do, or your game of tennis, or the way you dance. It pleases you when they remember that you like chocolate ice cream instead of vanilla.

You like it when they listen to what you are saying as if it was really important. And you like it when they don't try to high-hat you conversationally and just talk about simple everyday affairs instead of the trend in Norwegian literature. You will never go amiss when you say the things to other that you would like them to say to you.

And finally, my children, if you want to be thought brilliant conversationalists, don't talk. Listen. The most fascinating people we ever meet are those who lend us their ears instead of giving us their tongues. If you can learn to put real heart-interest in your tones as you say: "Oh, do go on! It is the most thrilling thing I ever heard," and "Please tell again that witty story about the two Irishmen. You do that dialect so marvellously," you will have mastered the whole are of being a great conversationalist.

DOROTHY DIX.

Copyright Ledger Syndicate.

The Examiner Fashion Service

Four aprons that stand "ace" high....made with a single pattern. They will give you a "lift" at your kitchen chores or tea parties....and will receive much appreciation as a "shower gift" or at the church fair. The flared skirt swings from your favorite "ace" of hearts, diamond, spade or club bodice with so many, many aces in little cutouts around the entire hem. So have your "ace" apron. Or make all four in different solid colored combinations as pale blue with navy or a calico print in red and white with solid color red contrast. You'll enjoy every minute of the time sewing them and marvel at the low price. Complete step-by-step sewing instructions included with the pattern.

Style No. 2631 is designed for sizes small, medium and large. The medium size requires 2¾ yards of 35-inch material with 9¾ yards of binding for "ace" of heart apron.

The Examiner,
Please order for me:
Pattern number.....
Size .....
My Name .....
Address .....
.....
I enclose 15c for postage

DOURO

Mr. and Mrs. Thomas Whibbs and family were week-end guests of Mrs. W. Barry and family.

A large crowd of friends tendered a miscellaneous shower to Mr. and Mrs. Lawrence O'Brien on Monday night.

Rev. S. Perdue, C.S.B., of Toronto visited Mr. and Mrs. Joseph O'Connor and other friends on Monday evening.

Mr. Clare Leahy, who won a name for himself in judging contests, has proved himself lucky as well as clever by winning an all-expense six-day trip to the Eucharistic Congress at Quebec City this week. The draw was sponsored by a Toronto organization.

Mr. Frank McCarthy of Peterborough was in the village for two or three weeks doing a sign painting job for Mr. P. G. Towns.

BARCLAY ON BRIDGE

WRITTEN FOR THE EXAMINER

By SHEPARD BARCLAY

"The Authority on Authorities"

A BIG ADVANTAGE

ONE OF THE greatest advantages of a four-four trump division between declarer and dummy is its perfect adaptability for a cross-ruff. Using only one trump at a time, instead of two as when trumps are led, you manage to have a winning trump in a much larger number of tricks, perhaps twice or nearly twice as many as the length of the suit.

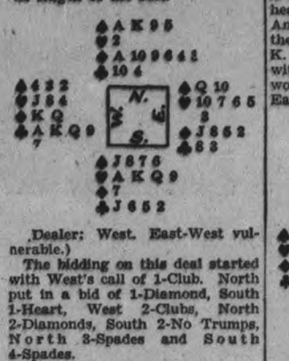

Dealer: West. East-West vulnerable.)

The bidding on this deal started with West's call of 1-Club. North put in a bid of 1-Diamond, South 1-Heart, West 2-Clubs, North 2-Diamonds, South 2-No Trumps, North 3-Spades and South 4-Spades.

East opened the club 8 against this contract. West won with the K and after cashing a second club trick, led a third on which North played the spade 9 and East overruffed with the Q. Having lost three tricks, it was now necessary for declarer to plan the hand so that no additional trick would be lost.

With perfect timing he accomplished this. East's return, after winning the third trick, was a heart, which was won with South's A. The diamond A was cashed and a diamond ruffed. The hearts K and Q were now taken and the heart 9 ruffed with the spade 5. Another diamond ruff followed and the club J trumped with the spade K. The diamond 10 was ruffed with the spade 8 and the spade A won the final trick, on which East's 10 fell.

• • •

Tomorrow's Problem

(Dealer: North. East-West vulnerable.)

What is the correct bidding on this deal?

Goodnight Story

By MAX TRELL

"And all of a sudden," said Mr. Punch to Knarf and Hanid, "the cow landed on the moon. I jumped off her back at once and seized her tail and kept her from jumping any more. She might have started jumping over the stars, you see."

"Are they higher than the moon?" Hanid asked.

"Oh, yes—a great deal higher. I would never be here to tell you this story if she had jumped over the stars. Well, Susie was a pretty sensible cow all right, so she decided

"I jumped off and seized her tail."

not to do any more jumping. So I finally let go of her tail. Then I looked around to see what the moon was like."

"Was it a full moon or a half moon?" Knarf wanted to know.

Mr. Punch shook his head. "It was neither. It was just a thin little sliver of a moon. The little path that curved off ahead of us was freshly sprinkled with new white pebbles (they were really called moon-stones as I found out later). Well, I made up my mind to go up the path as far as it led to see if we couldn't reach a house or something. I remembered—and I suppose you do, too—that there's a man in the moon."

"Oh, yes, we've heard of him," Hanid, listening eagerly, exclaimed.

"I've often seen his face," Knarf added.

"That's right," Mr. Punch answered. "He does show his face on nice, clear nights. So up the path we went, Susie and I. I looked around for a little pasture where she could eat some grass. Bue there weren't any pastures and there wasn't any grass. 'We'll come to the house of the man in the moon soon enough,' I told her. And just as I said that, what do you think?"

But No Windows.

"What?" the two shadow children asked excitedly.

"Why, there, at the top of the path, was the house. It was pure white and it had steeples and towers and roofs and chimneys. It was the most beautiful and delicate house I had ever seen. But somehow it seemed strange."

"How was it strange, Mr. Punch?"

"It didn't have a single window or door that anyone could see. It was nothing but walls."

"My goodness. Then how did you ever get in?"

(Continued to-morrow.)

(Copyright, 1938, K.F.S., Inc.)

PAID 15 CENTS AN HOUR.

EDMONTON. — Men fighting forest fires in Northern Alberta are being paid 15 cents an hour, T. Bleifgen, Alberta Director of Forestry, said here yesterday. "We have had no complaints from the men in regard to the hourly rate," he said.

U.S. STEEL FOR NORWAY

Use of American iron and steel products for marine construction is rapidly increasing in Norway.

PAINFUL SCIATICA

Here is the case of Mr. A. D. M. If ever an outlook seemed black, his did! If ever relief seemed far away, an idle dream, it did to him! Now read his letter.

"For over 30 years I have suffered from Rheumatic trouble. On February 12th, 1936, I went down with Sciatica, and thought I'd lost the use of my left leg. I took treatments for two months, and felt somewhat better. About a month ago my left leg became very bad again, and almost useless. I started taking Fynnon Salt. After about a week an improvement set in. Now I can keep going twelve and fourteen hours a day."

A ½ teaspoonful of Fynnon Salt in a glassful of water every day will help drive rheumatic troubles out of your system. The combination of Sodium Potassium and the elements of Lithium in Fynnon Salt assist in expelling Uric Acid, help stimulate your liver, putting you on your feet again. Large bottle of Fynnon Salt, 75c at all druggists'. 26

SCOTT'S SCRAP BOOK —By R. J. Scott

The Stars Say . . .

By GENEVIEVE KEMBLE

For Friday, June 24.

A particularly lively and progressive state of affairs is forecast from the auspicious rule of major planets. There is promise of a sudden spurt to many lagging matters, with promise of fulfilled ambitions and a stability of the fortunes. Sudden changes, travel, new contacts and friends may bring advantages.

If This Is Your Birthday.

Those whose birthday it is are on the eve of a year of excellent opportunity for building their fortunes and stabilizing their affairs, with increase of possessions. Secret understandings may be advisable. Change and travel may prove profitable.

A child born on this day may be of marked versatility and ingenuity, with a spirit of adventure and exalted ambitions which may take it far in the public eye or above its birth station.

Seven Feared Killed

TOURS, France, June 23.—(AP)—Five officers of the Air Ministry staff and a wireless operator and a mechanic were feared killed today when a twin-motored airplane crashed during a night flight over Central France.

The tragedy was the fifth to befall French military aviation in two months and raised the total of deaths to 17.

Insurgents Break Government Lines

HENDAYE, June 23 (AP).—Spanish Insurgents broke through government lines to the south bank of the Seco river today after capturing the village of Onda, on the outer rim of Valencia's defences.

Government troops held firm south of the river, however, despite incessant poundings from heavy artillery and almost ceaseless machine-gunning by relays of swooping planes.

Onda, 35 miles north of Valencia, is about 15 miles inland from Villarreal on a line government forces have held stubbornly against the insurgent drive south along the Mediterranean seaboard.

Government machine-guns implanted on a 3,000-foot peak and in the angle formed by the Seco and the Castellon De La Plana-Valencia highway swept the battlefield and repelled the insurgent waves.

ACTOR IS HONORED

GLASGOW.—Sir John Martin-Harvey, probably the widest-known British actor in Canada, received an Honorary Doctorate of Laws from Glasgow University yesterday on the occasion of his 75th birthday.

DRUGGIST PASSES

HAMILTON.—Harold Parke, general manager of Parke and Parke, one of Canada's oldest drug firms, died in hospital to-day after an operation.

OUR BOARDING HOUSE —with Major Hoople

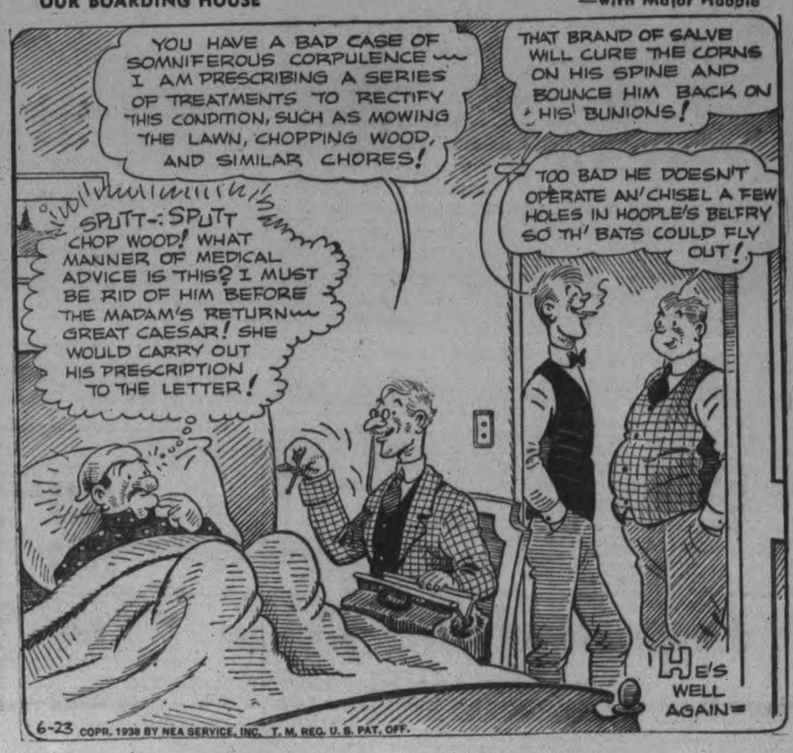

Drastic Retrenchment Program Is Proclaimed In Japan

TOKYO, June 23 (AP).—Reflecting the stringency of Japan's economic position, the government announced today a drastic new retrenchment program expected to begin functioning July 15.

The order, to be implemented by application of those portions of the "Nazi-model" national mobilization law applying to economic activities, was titled "mobilization of materials."

It affects production, distribution and consumption inside Japan and gives priority to materials to supply arms, ammunition and export materials, the government said.

"The ultimate end of the current incident still is very distant," the government communique announced, in an obvious reference to the conflict in China, now almost a year old.

Long Drawn-Out War.

The inevitability of protracted warfare necessities further control over economic functions, it added, and consequently the Cabinet approved the plan formulated in a five-Minister conference.

The plan contains eight planks:

1. Restricted use of metals, chemicals, oil, gasoline, rubber, wool, linen, leather and lumber.
2. Promotion of thrift among the people whereby it is estimated $2,320,000 could be saved during 1938.
3. Reconstruction of export trade. (The import control law will be relaxed to allow entrance of raw materials intended to become exportable manufactures).
4. Control of commodity prices to halt the current upward trend.
5. More intensive use of synthetic materials.
6. Further curtailment of imports except war materials and raw materials for exportable manufactures.
7. Distribution control.
8. Increased promotion of mining and home industries.

Japan invoked 11 of the 30 articles of the National Mobilization Law on May 3. These portions required registration of all adults with

The Brown Bomber Stalking His Prey

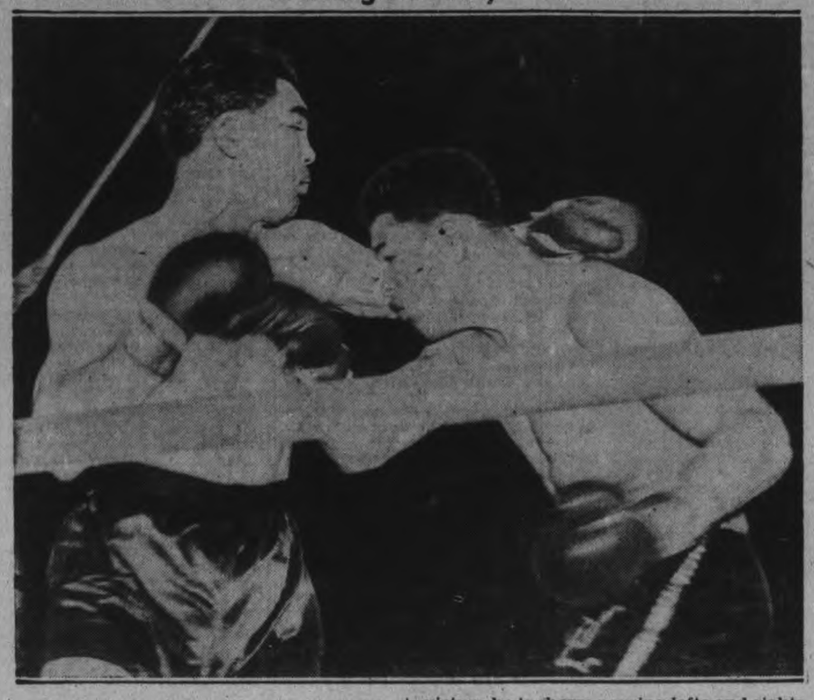

Joe Louis wasted no time in his battle with Max Schmeling at the Yankee Stadium in New York. In this remarkable picture he is shown pouring lefts and rights into Schmeling's midriff. It took the Detroit heavyweight two minutes, four seconds to knock the German kicking.

We Apologize . . .

And Repeat Our

3 DAY OPTICAL SALE

Last week in celebration of our second anniversary we offered quality glasses at unusually low prices. The sale was a big success so, for the benefit of those unable to secure Lewis' Glasses at these low prices last week we repeat our offer again this week-end.

SINGLE VISION LENSES

Deep curved White Meniscus lenses including examination in Sperical correction, 3 days only **3.45**

DOUBLE VISION LENSES

Invisible double vision White Meniscus lenses ground into one piece of glass for far and near. Our Special for three days **6.50**

THESE PRICES FOR 3 DAYS ONLY

Lewis Optical

345 GEORGE ST. N. PHONE 1280

County Councillors Have Their Wives Inspect County Home

Woodstock, Ont., June 23.

WARDEN Charles Milton wasn't satisfied with the report a special committee of Oxford County Council made on the county home, so asked all the councillors to bring their wives to town today.

The wives inspected the home and brought in a report to the council, recommending a few more curtains and replacements for broken cups. Two hand irons weren't enough to handle all the ironing, they reported.

The councillors were so pleased with the report they treated their wives to dinner.

police, and empowered the government to examine reports and records of any business.

The measure provoked a serious parliamentary crisis when many members of the Diet opposed its passage. It gave the government unlimited power to draft human and economic resources in a war emergency, and eventually passed when Premier Prince Konoye pledged it would not be applied in the present Chinese conflict.

Application of the 11 articles at the time was believed to be a compromise after a Cabinet crisis in which the Premier was reported to have threatened to resign rather than invoke the law to please army and navy interests.

On May 26, however, the Cabinet was reorganized when three Generals, Ugaki, Araki, and Itagaki, took places in the government along with Ikeda, who as former directing head of the vast Mitsui interests is one of Japan's foremost financiers and business men.

Little Germany Tavern Keepers Face Lean Week

NEW YORK, June 23 (CP) — Harlem's thousands of dusky celebrants shagged off to bed or weaved their way to work today after a night of joyous jubilee which was touched off ecstatically when Joe Louis pasted Max Schmeling helpless inside of a round and retained the world heavyweight boxing title.

Through the hours of the night, a large portion of the 300,000 population of the Negro sector of New York milled excitedly up and down Seventh Avenue, north of 110th street. They danced and shouted, tooted horns, rang cowbells. They climbed all over passing trucks, buses and rode on the tops of taxis a la Emperor Jones. Dusky belles came truckin' out of restaurants and bars to join the mob.

Some of the Louis supporters regarded the win as a kayo for the Reichsfuehrer. They paraded down the avenue, giving the Nazi salute, preceded by a sign which said "down with Hitler. Up with Louis."

Squads of additional police had little to do as the thousands observed the victory good naturedly, and without indulging in any extremes.

Yorkville, as New York's "Little Germany" mourned the toppling of Schmeling.

Few of the thousands in this German district expected "Der Mox" to lose. Probably none conceived him losing in the first round—as one fraulein put it: "Ach-widout a chance."

And today was payoff day for those who put up loads of German money in their grab at the taunting dollars from Harlem.

So came the gloom to Yorkville. Almost everywhere it was noticeable from late last night when the loudspeakers blared forth the result—"Louis by a knockout in the first round"—until well on in the day as the German settlement shelled out its greenbacks.

Tavern keepers, primed last night for wild jubilation stood glumly at their doors today facing a lean week. "If he win last night," said one "all my tables ist booked — but Maxie lose und all the money go to Harlem. For a week there will be no more beer drunk."

BOYS OR GIRLS?

TRENTO, Italy—(CP).—Called to appear before a medical board to decide their fitness for army service, 20-year-old twins stumped the medical officer, who was unable to say whether they were boys or girls.

BALLOON BARRAGE ON VIEW

Britain saw its first balloon barrage on Empire Air Day, when the Cardington airship station and many Royal Air Force airfields were opened to the public.

TRENT RIVER

Two strawberries weighing 1½ ounces were shown by Mr. James Dunn, grown in his garden, they are of the ever bearing variety.

Rev. S. A. Kemp concludes his pastorate Sunday, taking the service for the last time before leaving for his new charge at Centre St. United Church, Oshawa. Mr. and Mrs. Kemp and family leave for Oshawa Friday, July 1st. Service begins at 2 p.m. Sunday owing to Decoration Day at Maple Grove Cemetery.

Mr. and Mrs. Wilfrid Cook and family of Hastings were Sunday visitors with Mrs. T. F. Ward.

The following from Toronto spent the week-end at their cottages:

Mr. and Mrs. C. Scott and daughter Kay at their cottage.

Mr. and Mrs. Bert Rose and children at the Rose cottage at "Ye Olde Mill."

Mr. and Mrs. Harry Jewett and daughter Mrs. George Beattie, Mr. Beattie and daughter Patricia at "Dunrovin."

Mr. and Mrs. M. Wilt and family and Mr. and Mrs. Hall and family of Toronto at Sans Souci.

Mr. and Mrs. Jim Stinson, and Mrs. Wm. Stinson at their cottage recently purchased from Mr. Ken Green.

Mrs. Hallowell, daughter Lillian and son Fred of Toronto at their summer home.

Miss Ruth Dawson of Toronto was a week-end guest at Cedar Isle.

Mr. and Mrs. J. Brown of Toronto at Riverside cottage.

Miss Ferne Longmuir of Toronto spent the week-end at the home of her parents, Mr. and Mrs. James Longmuir.

Master Herman Wight of Peterborough spent the week-end at "Cedar Isle."

Mr. and Mrs. James Davey, Mr. and Mrs. P. Beattie and son Douglas and Miss Rona Parker of Toronto are holidaying at "Beau Sejour."

Miss Kathleen McNichol has arrived from Toronto at Sum-er-in.

Mr. and Mrs. Sam Ellis and family of Havelock have moved to their cottage for the summer.

Mr. and Mrs. Harry Pollock and family of Havelock are occupying their cottage for the season.

Mrs. Chapman, son Donald, grandson Ross Murray, Mr. and Mrs. F. Vincent, formerly Louise Chapman of London are holidaying for two weeks at Dew Drop Inn, Green Point.

Mr. and Mrs. W. Barnes, Betty, Kenneth and Jack and Bob Townley of Toronto spent Sunday with friends.

Mrs. J. N. Umphrey, Mr. and Mrs. W. M. Harvey and Mrs. Elliott of Udora were Sunday visitors with the former's son, Mr. R. W. Umphrey and Mrs. Umphrey.

Miss Gena McNeely was a recent visitor with Mr. and Mrs. William Preston.

Mrs. E. H. Fairbrother and Miss Ada Doupe arrived Saturday from Toronto for the summer at the former's cottage.

Mr. James Paget has returned from Toronto after spending a few weeks with his daughter Mrs. Roy Burgess and Mr. Burgess.

Mr. Charles Adams and daughter, Mrs. Haxby with her daughter Marion and Mrs. Melrick of Toronto are guests for a week at the Sedgwick House.

Mr. and Mrs. M. Sewell and family of Toronto spent the week-end at their cottage.

Mr. and Mrs. Cope and sons of Toronto spent the week-end at their cottage at Harper's Point.

Guests at Cedar Isle are Mr. and Mrs. Jefkins, Mr. Allan Jones and Mr. Chase of Toronto, Mrs. Eliza Cook of Rush Point.

Mrs. T. S. Tait and Miss Helen and Mrs. D. E. Tait of Campbellford were Sunday visitors with Miss B. G. French.

Mrs. Claud Insley of Toronto was a week-end visitor with her daughter, Mrs. Francis Rutton, Mrs. Ruttan and family.

Mrs. Robert Carnrite is visiting relatives at Toronto.

Western Liberals Said Dissatisfied

OTTAWA, June 23—(CP).—The budget debate may end with a vote Friday night, making it one of the shortest in recent years. It was not certain to-day whether Prime Minister Mackenzie King and Conservative Leader Bennett would speak, but it was considered likely they would.

There were reports along the parliamentary corridors last night that a group of Western Liberals possibly would bolt the party on the budget vote. It was reported some were dissatisfied with the Government's monetary policies and some with the absence from the budget of tariff reductions. However, while one or two may jump the party traces, it was considered unlikely there would be many.

A tentative agreement has been made between the parties to prorogue June 30. Judging from the past, however, the House is more likely to close July 2 than June 30. There generally is a last-minute change of plans, a few members wanting to bring up new subjects or prolonging debate on old ones.

MAN'S BODY FOUND

KINGSTON.—Body of an unidentified man was taken from the water near the LeSalle causeway late last night. The body was that of a man of about 50 years of age and apparently had been in the water for many weeks.

Feeding His Pet Goat

Jack Simpson, six-year-old son of Mr. and Mrs. Harry Simpson, Campbellford, is very fond of animals as is shown above. Jack is feeding his pet goat Tiny which is only six months old and is still receiving its main source of food from a bottle.

(Examiner Correspondent's Photo.)

SPECIALS ON WHITE SHOES AT

LIQUIDATION SHOE SALE

OF ANDY BUCK'S SHOE STORE

For Friday and Saturday

MEN'S WHITE CALF AND BUCKSKIN OXFORDS
Brogues or Plain Styles
2.98 3.35 3.98

Women's White Ties, Straps and Gores
Cuban and High Heels
1.98

CHILDREN'S WHITE CALF STRAPS
Leather Soles and Rubber Heels
Sizes 5½ to 7½ **1.19** | 8 to 10½ **1.39** | 11 to 2½ **1.49**

GROWING GIRLS' WHITE CALF OXFORDS and STRAPS

In Either Flattie or Low Heels
1.98

CHILDREN'S CANVAS SANDALS
In White or Brown
Sizes 5 to 10 **59c**
Sizes 11 to 2 **69c**

Liquidation Shoe Sale

At Andy Buck's Shoe Store — 330 George St.

Save on everything you need! Stock-up for days to come, too. Here is your opportunity to get the best foods at the lowest possible prices! Real bargains . . . every one of them!

F and G MARKETS

QUAKER **Corn Flakes 2 pkgs. 15c**

FRESH MADE—FIRST GRADE **Creamery Butter lb. 26c**

DOMESTIC or JEWEL **Shortening - 2 lbs. 25c**

CHOCOLATE MALLOW **Biscuits - 2 lbs. 29c**

YORK BRAND FANCY PIMENTO STUFFED **Olives - 12-oz. bot. 27c**

CARLETON BRAND **Dessert Pears 2 tins 23c**

MAPLE LEAF 4 LGE. BOTTLES **Javel Water - 25c**

SNOWFLAKE 2 PACKAGES **Ammonia - - 13c**

MANY FLOWERS **Toilet Soap 4 bars 15c**

SNAP 2 TINS **Scouring Powder 25c**

SHIRIFF'S FANCY FREE **Dessert - 3 pkgs. 23c**

CLARK'S SPECIAL BOTTLE **Chili Sauce - 15c**

QUAKER **PUFFED WHEAT - - 2 pkgs. 17c**

MACLAREN'S—LARGE 25-OZ. **PEANUT BUTTER - - - jar 25c**

BRIGHT'S CHOICE—LARGE 25-OZ. **TOMATO JUICE - - - 2 tins 17c**

DOLE BRAND—18-OZ. TIN **PINEAPPLE JUICE - - tin 19c**

Clark's Soups - tin 7c
TOMATO, CELERY, OX TAIL, SCOTCH BROTH

TWO IN ONE WHITE BOTTLE **Liquid Dressing - 14c**

AYLMER BRAND—FOR JUNIOR 2 TINS **Chopped Foods - 19c**

FOR THE COLD LUNCH
LOBSTERS
1-4 lb. tin 20c
1-2 lb. tin 35c

SHELLED WALNUTS
1-2 lb. 19c
1 lb. 35c

LEALAND BRAND—8-OZ. BOTTLE **DILL PICKLES - 10c**

PIK BRAND—LARGE 27-OZ. JAR **Sweet Mixed Pickles 19c**

COOKED MEATS
Specially Selected and Machine Sliced. Very Tempting for the Cold Plate.

CHOICE VEAL
Boneless Shoulder Fillet ... lb. 17c
Boneless Leg Fillet ... lb. 20c

FISH - FISH - FISH
Fresh or Smoked Fillet ... lb. 15c
Sliced Salmon ... lb. 18c
Halibut Steaks ... lb. 23c

RESTIGOUCHE SALMON Piece or Steaks

Fresh Caught, Scaled and Cleaned
WHITE FISH ... lb. 19c

PEAMEAL ROLLS, any size lb. 21c

TENDER GOV. GRADED BEEF
Boneless Pot Roast ... lb. 16c
Blade Roast ... lb. 18c
Boneless Prime Rib Roast ... lb. 24c
Fresh Cut Pork Spare Ribs lb. 11c

F & G MARKETS

PERSONAL AND SOCIAL

Miss Dorothy Lee of 175 Edinburgh street, is visiting in Port Hope with her cousin, Mrs. J. Phillips.

✧ ✧ ✧

Miss Elizabeth Scollard of Ottawa is at her summer home in Ennismore after visiting with friends in Detroit and Washington.

✧ ✧ ✧

Hearty congratulations to Mr Henry Green, 202 Perry street, who to-day (Thursday) celebrates his 87th birthday.

✧ ✧ ✧

A garden tea, under the auspices of King George Home and School Association, is to be held Friday afternoon at the home of Mrs. L. Eastwood, 221 Engleburn Avenue.

✧ ✧ ✧

At the hostess tea under the auspices of the 57th Chapter I.O.D.E. held Tuesday afternoon at the home of Mrs. H. Dodds, Engleburn avenue, the draw for a cake was won by Miss T. Hall, Water street, and the second draw, a garden novelty, was won by Mrs. (Dr.) J. H. Eastwood, Weller street.

✧ ✧ ✧

Miss Norma Hughes, daughter of Mrs. C. B. Hughes, Rubidge street, is speaking Friday morning to the alumni at the School for the Blind in Brantford. Her subject is to be "Socialization of the Blind".

✧ ✧ ✧

Temporary Second Lieutenant Everitt H. Peters, O.A.C. Contingent Canadian Officers Training Corps, is leaving on Friday to attend the A. Wing Course at the Connaught Ranges, Ottawa.

✧ ✧ ✧

Mrs. Florence Dallin, A.C.A.M., who was guest artist at the recital given Monday night by Gladys Hill Croombridge in the Y.W.C.A., is a pianist of considerable merit, and brings to her numbers an excellent technique and fine rythmic sense which join to produce an enthusiasm and warmth that is really a joy. Mrs. Dallin is a former pupil of Mrs. W.

Bright, Healthy Otonabee Boy

This bright, healthy youngster is John Arthur Lang, age 22 months, son of Mr. and Mrs. Stewart Lang of Otonabee. —Cripps Studio Photo.

A. Greenslade, Peterborough, and of Ernest Seitz, Toronto.

✧ ✧ ✧

Successful Piano Recital

A successful piano recital was presented Tuesday evening at the studio of Bessie Elcome, A.T.C.M., by a number of her pupils.

The piano compositions, played accurately from memory, were executed in a refreshing and appealing manner, and showed a fine tonal sense which was a reflection of the careful teaching necessary to make this musicianship possible.

The opening compositions, "Left, Right, Left, Onward March!" and "See-Saw" were played by Norma Agnew, who is only five; "Invention, No. 2 Intrata" (Bach), June Agnew; "Dance on the Green," Lois McFadden; "Capriccio" (Haydn), "The Lilac Fairy" (Behr), Verdra Wilson; "Hungarian Dance" (Brahms), "Romanze, Op. 68, No. 19" (Schumann), Shirley Curtis; reading, "The Life-Story of Franz Schubert," Shirley Curtis; "Polonaise" (Bach), "The Slice of Bread and Butter" (Mozart), Alvin Tate.

"Gypsy Rondo" (Haydn), Helen Moncrief; reading, "The Life-Story of Ludwig Van Beethoven," Shirley Curtis; "Bagatelle, Op. 33, No. 3" (Beethoven), Alvin Tate; and "Valsette in A flat Major, Op. 740" (Kirchner), Helen D. Moncrief.

Delicious refreshments were served at the close.

✧ ✧ ✧

Wallace Point Picnic

A picnic was held recently on the lovely grounds at Wallace Point by Mrs. Dennis Driscoll, R.R. No. 11, Peterborough, in honor of her cousin, Mrs. (Dr.) Gould Young and daughter Jean of Edmonton, Alberta.

Tables were placed under the large shade trees, and twenty-eight guests were presented, which included: Misses Annie Johnston, Vera Frimble, Jean Young, Agnes Crowley, Anna Crowley and May Crowley, Marie, Lorraine and Marjorie Crowley, Dorreen Hutchison, Elaine Savigny, Mary Matchett, Betty Stewart, and Jack Matchet, Walter Handbidge, Clarence Stiles, Bob Crowley, Francis Crowley, Karl O'Toole, Clare Driscoll, Francis and Clare Crowley and Raymond Driscoll.

✧ ✧ ✧

June Bride Entertained

Mrs. F. Quibble, formerly Viola Dobbin of Peterborough, who was married in the Queen Street United Church in Lindsay last Saturday, has been much entertained.

Among those who have entertained are: Misses B. O'Brien, Helen Wotten and May Wilson, 441 Water Street, miscellaneous shower; Misses Lillian Elliott and Mary Moher were hostesses at the Peterborough Business and Professional Women's Club when they entertained the office staff of the Quaker Oats, at which Mrs. Quibble was honored guest; Miss Enez Roy gave a shower at the Peterborough Golf Club; Miss Leta Brownscombe, a kitchen shower at her cottage on Stoney Lake; and a tea was given by the bride's aunt, Miss Alma Dobbin, 212 Brock Street, where about sixty guests were entertained.

✧ ✧ ✧

Delightful Trousseau Tea

A delightful Trousseau Tea was held recently by Mrs. A. J. Lashbrook of 179 Rubidge street for her daughter, Esther Lashbrook, whose marriage to Victor Smith takes place this Saturday.

The hostess received her guests wearing a gown of navy blue chiffon, and the bride-elect received with her mother in a frock of pink net over taffeta.

Vari-colored peonies were used to decorate the rooms, and the tea table was centered with a bowl of pink roses.

Presiding at the tea urns were Mrs. W. McKinlay, aunt of the **Bride-elect**, and Mrs. M. Braund. Tea assistants were Mrs. T. Rose, Mrs. W. Butcher, Mrs. J. Craig, Miss E. Bolom and Mrs. F. Gandy, Jr.

Miss Nina Craig made a charming little door attendant, and Miss Betty Craig showed the guests to the rooms, where the trousseau and gifts were displayed by Miss M. McDougall, Miss E. Smith and Mrs. A. Beasley.

About 150 guests were present during the afternoon.

✧ ✧ ✧

Olive Rightmeyer Charmingly Entertained

Miss Olive Rightmeyer, whose wedding to Mr. Gordon Cooke is to take place in St. Paul's Avenue Road United church, Toronto, on Saturday, June 25, has been charmingly entertained by her friends.

Entertainments included the following: Mrs. Herbert Dawson and Miss Mary Greer were joint hostesses at the formers home in South Monaghan to a supper party, when a miscellaneous shower was presented the bride-elect in a prettily decorated pink and white basket drawn into the room by Beverly, small daughter of the house.

Mrs. Morgan Cullen, Dufferin street, was hostess at a bridge party when the honored guest was presented with a very fine etching by the well-known artist, De Fontaine; Miss Edna Thompson, Hazlett street, gave a bridge party, and during the evening the bride-elect was presented with a set of lovely community crystal; the Burtol Cleaners and staff presented Miss Rightmeyer with a silver cream and sugar set with tray, and a mayonnaisse dish; and the primary department of George Street United church gave her a wooden sandwich server.

✧ ✧ ✧

Humpage—Butters

HAVELOCK, June 23.—A wedding of much local interest which took place in Toronto last Saturday, was that of Miss Marion Aileen Butters, daughter of Mr. and Mrs. F. C. Butters, of Toronto (and formerly of town), who was united in marriage to Kenneth Marshall Humpage, son of Mr. and Mrs. H. Humpage, of that city.

Rev. Murdock MacKinnon officiated at the ceremony, with the wedding party standing against a background of peonies, palms and ferns. Mrs. Vera Clark played the wedding music and Mrs. R. W. Robertson sang.

The winsome bride, given in marriage by her father, wore a gown of white chantilly lace on princess lines, with stand-up Peter Pan collar, and a short train. Her full-length silk veil, embroidered at the corners, was arranged with a headdress of pearls and orange blossoms, and her shower bouquet was of Killarney roses and lilies of the valley.

Miss Thelma Johnson of Trenton attended her cousin as bridesmaid, in pink marquisette over taffeta embroidered with turquoise bows, and Carroll Card, another cousin of the bride, was the flower girl, wearing a floor-length dress of turquoise marquisette with pink bows at the waist. Mr. Maurice Humpage was best man for his brother and the ushers were Craig Butters, the bride's brother, and Bill Sharp.

At the reception afterward at the Old Mill, the bride's mother wore peacock blue lace with leghorn hat and American Beauty roses. The groom's mother was in gray lace over turquoise with gray mohair hat and Talisman roses.

The happy couple will reside on Gainsborough Road, after a motor trip through the Southern States, following a trip to New York. The bride travelled in a modish dress and three-quarter coat of parisand trimmed with dubonnet. Her hat was parisand and her accessories dubonnet shade. She wore a red fox fur, the gift of the groom.

Among Havelock friends and relatives who attended the wedding were: Mrs. A. Anderson, Mr. and Mrs. Joseph Hoffman, daughter Josephine and son Errol; Mrs. T. Sarginson and son Neil; Mr. and

Ann Johnston Weds John Cairns

Standards of pink and white peonies decorated Sacred Heart church at eight o'clock this morning, Thursday, for the wedding of Mary Ann, daughter of Mr. Chas. Johnston and the late Mrs. Johnston, 215 Perry street, to John Charles, son of Mr. and Mrs. J. Cairns, 275 Prince street. Rev. J. J. O'Brien officiated.

Given in marriage by her father, the lovely bride was gowned in white suede lace over satin, made on long princess lines with short train and Queen Ann Collar. Her white marquisette veil fell gracefully from a halo of orange blossoms, and she wore white suede shoes and white kid gloves, and carried a shower bouquet of rapture roses and lily-of-the-valley.

The bridesmaid, Miss Ann Cairns, sister of the groom, was in turquoise blue net and lace over taffeta, with lace and net jacket. She wore a white linen hat, kid shoes and white lace mittens. Her bouquet was of dark briarcliffe roses.

Mr. Edward Johnston, brother of the bride, was best man, and the usher was Mr. Edward Cairns, brother of the groom.

The groom's gift to the bride was a cheque; to the bridesmaid a locket of blue forget-me-nots; to the soloist a gold compact; and to the best man a cigarette lighter.

Mrs. H. B. Puffer, Mrs. William Copp, Mr. and Mrs. George Rigby.

A wedding breakfast was held at the Champlain Hotel following the ceremony, where the bride's sister, Mrs. A. Ledasseur, in navy sheer with corasage of talisman roses, received with the groom's mother, Mrs. Cairns, wearing a striped navy sheer and corsage of roses and sweet peas.

The young couple left for a trip to Toronto, the bride travelling in a dress of straw colour with flowered jacket and large leghorn hat. She wore straw-coloured accessories, and carried a beaded bag. On their return Mr. and Mrs. Cairns will live at 215 Perry street.

We Noticed

....That the half-holiday yesterday found many young ladies headed for the beach, coolly attired in gay sport green short-sleeed shirt worn with costumes. Particularly smart was a beautifully tailored matching slacks. Her companion looked chic in a short, white gored skirt and trim jacket buttoned down the front.

✧ ✧ ✧

....Someone else was wearing a sun dress of powder blue shantung with a divided skirt and navy blue bolero. A large navy hat of rough straw protected its wearer from the scorching rays of the sun.

✧ ✧ ✧

....A bathing suit of bright coral was taking its first dip in the waters of Lake Chemong, and it was made with a detachable skirt over a trim tank suit, and worn with a white rubber bathing cap.

KEEP COOL

We Feature Hot Weather Aids
AT ANNIVERSARY SALE PRICES

Specials In Borderless Rugs

6 x 9 ft. ..... 1.49 — 7½ x 9 ft. 3.49
9 x 9 ft. ..... 3.98 — 9 x 12 ft. 5.50

EXTRA SPECIALS!
A Limited Number of Remnant Pieces at, Yard 19c

A COMPLETE STOCK OF LINOLEUM AND CONGOLEUM RUGS BY THE YARD, AT REDUCED PRICES

McClary Air Conditioned Refrigerators
At Sale Prices. Two Weeks' Supply of Ice FREE With Each Purchase

Prepare Summer Meals In A New Coal Oil or Gasoline Stove
Odorless, Fast, Economical Operation. Keeps Your Kitchen Cool. From 7.95 Up

See the New McClary Table Top Electric. Smartest Stove in Town

"For Better Values"

Cherney Bros.
HOME FURNISHERS
178-180 Hunter St. Phone 1233

June SAVINGS Event!
AT McCLENNAN'S

GOLD CROSS PAINT
Best Paint Value in the city. Guaranteed Quality. 18 choice colors. Regular 3.29 per gallon, for 2.98

"SCREEN DOOR" SPECIAL
Good quality galvanized wire. Each 2.35

GOODYEAR LAWN HOSE, ½"
Corrugated. Per foot 7½c

HIGH QUALITY FLOOR AND SPAR VARNISH
Regular 3.25, Gallon 2.75

3-Tine Hay Forks, good quality 85c
Strapped. Different Lengths

Wire Screen Mould, size 1¾" ..... foot 2½c
Make Your Own Window Screens

English Grass Shears, 9" blade ..... pair 83c

Barn Paint, regular 2.25 ..... gallon 1.79
Quality Guaranteed. Light Red Color

LAWN MOWER SPECIAL
14 x 4" blade, regular 6.75. Special 6.00
14 x 4" ballbearing, regular 9.75. Special 8.50
16 x 4" ballbearing, regular 12.75. Special 11.25

EXTRA SPECIAL! PRINTED HOUSE COATS
"Tie and Button". Sizes: small, medium and large. Regular 1.49 ..... 1.29

RIB-O-RIB TAILORED LINEN SUITS
Natural color. Easy to launder. Very popular for Summer. Sizes 14 to 20. Real Special 2.69

Hollywood Swim Suits, regular 2.95 ..... 2.25
Ladies' Silk Crepe Stockings, pair 42c
Perfects, sizes 8½ to 10½. Regular 59c

BRUSHED RAYON JIGGER COATS, 3.75
The Summer Evening Wrap. Sizes 14 to 20. Yellow and green.

McCLENNAN'S
232 Charlotte St. Phone 16

OUR PRICES ARE SPECIALS, COMPARE THEM

MEAT Geo. P. Brook & Son
Cut Rate Butchers
168 Charlotte St. Phone 2502

FRIDAY'S SPECIALS ONLY
STEAKS OR ROAST

Round, Sirloin, Wing 20c
Veal Chops (Cut from the Sirloin) 20c
Lamb Chops (Yearling) Cut from the Loin 20c
Swift's Rindless Bacon 29c
Diamond A—Known To Thousands for its Distinctive Flavour
Schneider's (Pure Pork) Sausage 20c

FIRST GRADE CREAMERY BUTTER - - - - - lb. 25c
With Meat Order Only

The Cooked Meat Season Is Here and We Have Schneider's Quality Cooked Meats
Boiled Ham, Roast Pork, Jellied Veals, Spiced Ham, Chicken Roll, Ham Sausage, Tomato Loaf, Bologna, Weiners, Spiced Pork, Mac. and Cheese, Head Cheese, Valencia Roll

Our Chicken Roll is Genuine and Guaranteed by Schneider's

SATURDAY'S SPECIALS

Round Steak Roast .. 22c
Wing Roast 20c
Deep Undercut Porterhouse 23c
Boneless Short Rib Roast ... 19c
Boneless Blade Roast 18c
Pot Roast 16c

LAMB YEARLING
Legs 25c
Loins 20c
Fronts 12c
Stewing Lamb 10c

MILK FED VEAL
Boneless and Rolled Shoulder Fillets (no ends or flanks rolled in) 19c
Legs (whole or half) 17c Rumps 18c Sirloins 17c
Schneider's Bacon Squares (with flavor and quality) 23c

Hamburg and Stewing Beef ..... 3 lbs. for 35c

PHONE EARLY 2502 TO ENSURE SERVICE

REAL FOOD TREATS

TOMATOES 2 lbs. 25c

Nevada FLOUR 24 lb. 55c

IN HOT WEATHER SERVE ICED FRY'S COCOA 19c ½ lb.
RECIPE ON TIN
BETTER FLAVOUR

Strawberries
At Lowest Market Prices

BANANAS
3 lbs. 19c

Canned Pears
2 tins 21c

New Potatoes
No. 1 Size 4 lbs. 19c
No. 2 Size 5 lbs. 19c

Canned Peaches
2 tins 25c

CHRISTIE'S
Chocolate Cocoanut Three Layer
Here's a three-layer all chocolate cake and a covering of tender marshmallow coated with macaroon cocoanut. A favorite chocolate special 20c

Jelly Powders
McLaren's Invincible
4 pkgs. 19c

New Cheese
lb. 19c

SOAP FLAKES 3 lbs. 17c

MATCHES 3 Boxes 17c

SHORTENING 2 lbs. 25c

HABOCO STORES
GROCERIES
"MORE FOR LESS"

WOMEN'S WORK AND INTERESTS

Desert Problem Is Solved By Strawberries In June

By MARY MOORE)

As usual with fruits freshly in season it is "gilding the lily" to do anything but serve them as is—I want my strawberries whole,—with no sugar, and if it is one of my lean days I'll take a little cream on them. Peaches and raspberries are just the same.

But some people have to cook to be happy (lucky for me!) so your chances with embellishing the berry are at hand.

The two best are Emen's Strawberry Pie and Strawberry Mousse—recipes for both of which have appeared before. If you want them again, write.

Meringues for Buffer Suppers are particularly good (see last week's page), and as I promised some deserts to go with last week's Smorgasbord suggestions a Strawberry Meringue is the season's best gift.

Strawberry Meringue.

Prepare large individual meringues (see below), and remove the centres by scooping them out while the meringues are still soft. Fill the cavity, heaping it well, with fresh strawberries which have previouly been halved and sugared slightly. Top with whipped cream and garnish with a perfectly shaped berry. Serve cold (but do not put meringues in refrigerator) on lace paper doilies.

Individual Meringues (cases).

Whites 4 eggs, ½ teaspoon vanilla, 1¾ cups powdered sugar (or 1 cup fine granulated). Beat whites until stiff, add gradually two-thirds of the sugar and continue beating until mixture holds its shape, add flavoring, then fold in remaining sugar. Shape with spoon or pastry bag and tube on wet board covered with letter paper or white shelf paper. They should be at least four inches in diameter to make an adequate dessert when filled with berries or ice cream. Bake 50 minutes at 275 deg. Fahr. then remove from paper, and if they are to be used as cases, scoop out the soft centre before allowing them to cool.

Frozen Strawberry Whip.

Into a large cold mixing bowl place 1 cup crushed strawberries from which all the juice has been drained, ¼ cup confecioners' sugar, 2 cold egg whites, and 1 tablespoon lemon juice. Using a rotary beater beat until the mixture is very stiff. Then pack into tray of mechanical refrigerator and leave until frozen without stirring. Cut into squares for serving.

The above is a very economical dessert.

If you wish to extend the strawberry flavor for a big family dinner the following way to make a steamed pudding may appeal to you.

Strawberry Puffs.

Chop cleaned berries until you have two cups. (Do not hull berries until they are washed or some of the exposed flesh will take on water—for this recipe some of the less choice berries can be used).

Sift together 1 cup flour, 2 teaspoons baking powder, ¼ teaspoon salt, ¼ cup sugar, and to them add 1 egg beaten with ½ cup milk and 1 tablespoon melted butter. Beat well. Place 2 tablespoons of the chopped berries in bottom of custard cup which has been buttered and place 2 tablespoons of the batter over them. Steam very tightly covered for 20 minutes and serve warm with cream or Foaming Sauce (see below). This may be baked same as any fruit Betty by putting all the berries in bottom of buttered baking dish and covering with the batter and baking at 375 deg. Fahr.

Foaming Sauce.

One-half cup butter, 1 cup powdered sugar, 1 teaspoon vanilla, ¼ cup boiling water, 2 tablespoons fruit juice, 1 egg white. Cream the butter and sugar well, then add the vanilla and fruit juice (strawberry juice if this is to be used for the above Strawberry Puffs), and flavoring and beat. Before serving, add the water carefully and the egg whites which have been beaten until stiff. Beat until foamy and serve immediately.

Strawberry Bavarian Cream.

One and one-half tablespoons granulated gelatine, ¼ cup cold water, 1-3 cup boiling water, 1 strawberry pulp (juice and mashed berries), powdered sugar, ¾ cup cream, pink coloring (if desired). Soak gelatine in the cold water and dissolve in the boiling water. Add the fruit pulp and sugar to sweeten it (between ½ to ¾ cup should be enough to suit the average taste). Then add coloring. Stand bowl in pan of ice water and beat until mixture begins to thicken; then add cream which has been beaten until stiff. Mould and chill. Canned strawberry juice may be used when the fresh are out of season.

Lenox Strawberries.

This is a time-honored method of serving strawberries in the Mauve Decade.

Wash, pick over and hull choice strawberries. Pour over them the Lenox Mixture (see below), chill thoroughly, arrange in glasses and garnish around edge with whipped cream (sweetened and flavored delicately with vanilla) forced through a pastry bag and tube.

For the Lenox Mixture, mix juice of one-half orange, 4 tablespoons sugar, and 6 drops orange curacoa (if you do not have it on hand use 1 teaspoon orange extract). Allow the above quantity for each serving.

Strawberry Chiffon Pie.

(This may be used for other fresh fruits.)

One tablespoon gelatine, 4 eggs, ¾ cup sugar, 1 cup crushed berries, ½ cup sliced berries, 1 cup whipping cream whipped, if desired. Soak the gelatine in ¼ cup cold water; beat egg yolks with ½ cup of the sugar, 1 tablespoon lemon juice, pinch of salt, and stir in double boiler until thickened, then add gelatin and crushed drained berries. Cool until thickening begins, then fold in stiffly beaten whites mixed with ¼ cup sugar. Pour into bake pie shell and dot with extra berries and top with whipped cream.

The same recipe will do for raspberries, or peaches, apricote or pineapple.

Write enclosing stamped addressed envelope if you want Emem's Strawberry Pie (with syrup glaze) or Strawberry Mousse.

Quibbel-Dobbin

A quiet, lovely wedding was solemnized at Queen Street United Church, Lindsay on Saturday at one o'clock, Rev. H. C. Wolfraim officiating, when Viola Dobbin, Peterborough, daughter of Mr. and Mrs. Millen G. Dobbin, Lindsay, became the bride of Ralph F. Quibbel, son of Mrs. F. Quibbel and the late Mrs. Quibbel, Lindsay.

Delphiniums, peonies and orange blossoms adorned the church, and beautiful organ music throughout the ceremony was played by Mrs. W. Ferguson.

The bride, given in marriage by her father, was gowned in turquoise blue chiffon with taffeta trim. Her halo hat and accessories were of white, and she carried a bridal bouquet of pink roses and blue cornflowers. She was attended by her sister, Miss Winnifred Dobbin, wearing pink sheer with white accessories, and carrying a bouquet of blue delphiniums.

The best man was Mr. Clare Ebert of Lindsay.

Following the ceremony the young couple left on a motor trip to Fort Erie and points west, and on their return will live at 13 Pettinger street, Lindsay.

Style Whimsies

"Joyful cottons" is a gay ad of one New York store to denote the delightful character and popularity of cotton dresses for warm weather.

✧ ✧ ✧

Attractive black crystal bottles of fragrant bath oil to match the perfume she wears are suggested for shower presents for the bride. They would be appreciated, too, by the going-aways.

✧ ✧ ✧

A drop of your favorite bath oil on a heated electric light bulb in the living room will scent the room faintly and delightfully.

Millbrook Couple 40 Years Wed

Mr. and Mrs. John Gray, who celebrated their fortieth wedding anniversary. Mrs. Gray is a daughter of the late Mr. and Mrs. Robert Deyell, of Cavan, and is the last actual member of the Deyell family to be residing in Millbrook.

Mr. and Mrs. Francis Gray were Mr. John Gray's parents, and the "bride and groom" have been life-long residents of Millbrook a ndvicinity, their first home after marriage was at Carmel, a short distance south of the village, and seventeen years ago they came to Millbrook to live on Main street, where they have resided ever since. They were married at the Manse, Millbrook, on June 16, 1898, by the late Rev. William Johnston, minister of the Presbyterian church.

(Examiner Correspondent's Photo.)

Showers For Bride-Elect

Miss Esther Lashbrook, Rubidge street, has been much entertained prior to her marriage on Saturday, June 25.

Mrs. T. Rose of Bolivar street entertained at a linen shower in honor of the bride-elect, when lovely gifts were presented in a decorated basket by Barbara Rose and Marian Butcher. Dainty refreshments were served by the hostess.

Miss Marjorie McDougall, Bethune street, entertained at a miscellaneous shower, and gifts were presented by Miss Betty Craig and Miss Ruth Smith. Games and contests were enjoyed during evening, and refreshments served.

Mrs. W. McKinlay, Rose avenue, was hostess at a miscellaneous shower. Gifts were presented to the bride-elect by Christina Monk and Billie Bebee, which was followed by an evening of games and singing. Refeshments were served at the close.

Western Wedding Of Local Interest

Of interest locally is the wedding in Edmonton recently of Elizabeth Blanche Logie, daughter of Mrs. Gordon Logie, a graduate of Nicholls Hospital, and the late Mr Logie, who was manager of the Bank of Nova Scotia in Peterborough during the war.

The wedding of Elizabeth Blanche Logie, daughter of Mrs. Gordon Logie and the late Mr. Logie (former residents of Chatham, N. B.), and Oswald Manning, son of Mr. and Mrs. S. R. Manning, took place in Robertson United Church, at a ceremony holding the interest of society here and in Ottawa where the bride's family had their residence for several years.

For the occasion the church was filled with palms, ferns, and flowers in silver vases adorning the pulpit.

Entering the church on the arm of D. McCallum, manager of the Edmonton branch of the Bank of Nova Scotia, the bride was very lovely in a gown of white lace made with a simple bodice and a long skirt worn slightly en train. Her veil of white illusion tulle hung from a circlet of orange blossoms. Her slippers were white satin and she carried a colonial bouquet of roses and sweet peas held in a silver flower holder worn by her grandmother, Mrs. G. B. Fraser, on her wedding day.

Miss Marjorie Logie was her sister's bridesmaid and was charming in white organdie with drifting skirt banded in coral taffeta. Her hat made entirely of flowers, was coral to match the trimming on her gown. She carried a muff of pink sweet peas.

Donald Manning, brother of the bridegroom was best man.

Rev. H. A. McLeod performed the marriage ceremony and A. Kevon played the wedding marches. The soloist was Miss Violet Cumming. Ralph Smith, Thomas Attwood, Lionel Dobson and Kenneth Higham were the ushers.

The wedding reception to seventy guests was held at the residence of the bride's mother. The rooms were decorated beautifully with pink and white flowers.

Receiving with the wedding party were Mrs. Logie and Mrs. Manning. Mrs. Logie wore a smart gown of French grey ninon, and a wide brimmed grey hat trimmed with violets. Slippers of violet suede and a corsage of roses completed her toilette. Mrs. I. J. Manning chose a costume of night blue net with hat to match and a corsage of pink roses.

After the reception Mr. and Mrs. Manning left for a trip to Calgary and Banff.

The bride travelled in a tailored frock of pink wool worn under a coat of navy French crepe. Her hat was pink felt, and her slippers and accessories were blue to match her coat.

Taffeta evening frocks with velvet bows again are in demand.

Superfluous Hair
On Face and Moles
Completely, Permanently, and Painlessly Removed by Electrolysis. Hydro Bacu Facials. For appointments 'Phone 962, or write
MRS. MARIE MURDUFF
409 Wolfe St.

KAWARTHA BEAUTY SALON
Facing Loblaw's
PERMANENT WAVE SPECIAL
An Exceptional Offer Just For One Week
Nestyle Individual Permanent Wave
Reg. 5.50 for **3.50**
Naivette Individual Permanent Wave
Reg. 6.00 for **3.50**

Hair Styling and Finger Waving and Hair Cutting
PHONE 181 **178 CHARLOTTE ST.**

HERE THEY ARE!
Hollywood ROUNDERS
as open as all get out

You'll be "thrilled to pieces" with these daring new Sandals and Sandal Ties . . . They look like a million, but cost so little . . . Think of it! Brilliant color for your feet . . . for beach and boardwalk, town or country wear . . . See them to-day on display at all Agnew Surpass Shoe Stores.
- **Patinette**
- **Suedine**
- **Linen**
- **Prints**

BLUE . . . GREEN RED . . . CANARY AND VARICOLORED PRINTS AND COMBINATIONS
Dance around in a pair of multi-color prints, in red, blue, green, canary or white base with matching or contrasting trimmings . . . . There's complete size range and fittings . . . YET . . . look at the price . . . you'll want several pairs.
SUPERB VALUE
$3.35
THE PAIR
AGNEW-SURPASS
Canada's LARGEST Shoe Retailers
SHOE STORES LIMITED
85 STORES IN CANADA
385 George St. Phone 1312 Also Lindsay

DOMINION STORES
THRIFTY Values
SHIRRIFF'S ASSORTED **JELLY POWDERS** Pkg. .05
BEAVER BRAND FANCY SELECTED **LOBSTER** - ½'s Tin .27
KRAFT SALAD DRESSING **MIRACLE WHIP** 8-oz. Jar .19
AYLMER CHOICE **WHITE CORN** 3 17-oz. Pkg. .29
AYLMER **TOMATO Juice** 3 21-oz. Tins .22
HELMET **CORNED BEEF** 2 12-oz. Tins .23
CHASE AND SANBORN **COFFEE** - 1-lb. Bag .35
PICNIC SWEET MIXED **PICKLES** - 28-oz. Jar .25
ZINGG SWISS **CHEESE** GRUYERE 8-oz. Pkg. .29
CHOICE FRUITS
LOWEST PRICES ON STRAWBERRIES
LARGE **Oranges** - - DOZ. 29c
LARGE **Grapefruit** 5 for 25c
FREE DELIVERY
CHECK THESE
SHREDDED **WHEAT** 2 Pkgs. .23
WELCH'S GRAPE JUICE Med. Btl. .27
NEILSON'S COCOA 8-oz. Tin .19
FLEISCHMANN'S YEAST - Cake .04
DURHAM CORN STARCH 1-lb. Pkg. .10
PALMOLIVE SOAP - Cake .06
NAVY TISSUE 2 Rolls .15
ROSE BRAND SUMMER DRINKS - 13-oz. Btl. .25
DR. BALLARD'S **DOG FOOD** 2 1-lb. Tins .29
GENUINE 1938 **SPRING LAMB** FRESH MINT FREE
Legs lbs. .32 Loins lb. .32 Fronts lb. .22
LEG VEAL ROAST lb. .19 Shank End
RUMP ROAST lb. .23
Boneless **ROUND STEAK** Roast .25 lb.
THESE VALUES EFFECTIVE JUNE 20th TO 25th

FRESH GASPE **Cod Fillets** 2 lbs. .29
DROP INTO YOUR NEIGHBOURHOOD
DOMINION STORES LIMITED

CECIL LAPP
Specializes in
DRAPERIES, VENETIAN SHADES, RUGS, SLIP COVERS, UPHOLSTERING and FURNITURE
Prices Reasonable — Personal Service
Phone 1453 185 Charlotte St.

BUEHLER BROTHERS
PHONE 3680 FRIDAY 387 GEORGE
SPECIAL! **Round Steak 25c**
Leg Veal Steak - 27c
Waffle Steak 25c
Loin Veal Chops 22c
Breakfast Bacon 30c
FISH Fresh Fillet Smoked Fillet Salmon **FISH** 16c

HOW TO BUY BY GRADE
When ordering *your* beef, eggs, poultry, canned fruits and vegetables, and creamery butter, ask for the quality you want, *by grade*—then look for the grade mark on your purchase. *When you buy by grade you buy with confidence.*

BEEF
The Government grades of Beef are
RED BRAND - BLUE BRAND
RED BRAND, "Choice" quality, is marked with a *red* ribbon-like stamp, so that part of this grade mark remains visible on

every cut. BLUE BRAND, "Good" quality, is marked similarly, with a *blue* ribbon-like stamp.

EGGS
The Government grades of Eggs are
(GRADE "A1") - GRADE "A" - GRADE "B" - GRADE "C"
GRADE A (three sizes: Large, Medium, Pullet), best quality, suitable for poaching, boiling, frying; GRADE B, good quality, slightly inferior to Grade A for poaching, boiling, frying, but entirely suitable for cooking purposes;

GRADE C, lowest *graded* quality. (Grade A1, Large, Medium, Pullet, finest quality fresh eggs from Government inspected flocks, are available in limited quantities in certain localities.) *Grade names are marked clearly on egg containers.*

POULTRY
The Government grades of Poultry are
GRADE "A" - GRADE "B" - GRADE "C"
GRADE A, superb birds, well-fleshed, especially fattened for tenderness and flavour;

GRADE B, good birds but not as well-fleshed, fattened or flavoured as Grade A;
GRADE C, lowest *graded* quality. *Graded poultry may be identified readily by a coloured tag on the wing or breast of the bird — Red for Grade A — Blue for B — Yellow for C.*

CANNED FRUITS AND VEGETABLES
The Government grades of Canned Fruits and Vegetables are
FANCY QUALITY - CHOICE QUALITY - STANDARD QUALITY
FANCY QUALITY, packed from a selection of the best fruit and vegetables available; practically uniform in maturity and free from blemishes; uniform in size and colour, canned at the proper time, so that excellence of flavour and appearance may be preserved.

CHOICE QUALITY, packed from fruit and vegetables selected for tenderness and flavour. Not as uniform as "Fancy Quality," allows slight variation in size, colour and maturity.
STANDARD QUALITY, packed from fruit and vegetables of good quality but not necessarily meeting the higher grade requirements as to size, colour and maturity.

CREAMERY BUTTER
The Government grades of Creamery Butter are
FIRST GRADE - SECOND GRADE - THIRD GRADE
FIRST GRADE—highest quality; excellent flavour; well made; smooth, waxy texture; uniform in colour.

SECOND GRADE—usually imperfect in flavour; may be defective in texture or uneven in colour.
THIRD GRADE — inferior to second grade in flavour, texture or colour.

Marketing Service
DOMINION DEPARTMENT OF AGRICULTURE
Honourable James G. Gardiner, Minister
25st M
BUY BY GRADE...BUY WITH CONFIDENCE

EXAMINER CLASSIFIED COLUMNS GET QUICK RESULTS FOR ADVERTISERS

Births Marriages In Memoriam Cards of Thanks. Deaths

ENGAGEMENT

Mrs. Myrtle Peacock announces the engagement of her daughter, Muriel Aileen, to William Bramwell, only son of Mrs. A. Collison and the late Mr. I. Collison of Everett, Ontario. The wedding to take place in July.

1 FflorISTS 1

THE PETERBOROUGH FLORAL CO Flowers Delicately Arranged for All Occasions. 436 Water. 'Phone 1395. Nights 1688J

COMING EVENTS

First Insertion, 20 Words or less, minimum charge 50c. Subsequent consecutive insertions, 40c per Insertion. All over 20 Words, 2c per extra word per Insertion.

GARDEN PARTY will be held at All Saints' Church Grounds, Friday, June 24th. Afternoon tea will be served from 3 to 6. Games and other entertainment during the evening.

YOUNG'S POINT. — St. Aidan's Church. Strawberry Social and Dance, Friday, June 24. Adults, 40c; Children, 20c. Dance only, 25c.

PERSONALS

GERTRUDE GROVELLE, 344 McGILL Street. 'Phone 2891 — Finger Waving 25c. End Permanents $1.00. Permanent Waves, $2.00 to $7.00. Ten years' experience.

IF ANY PERSON OUTSIDE THE CITY will provide a good home for a Newfoundland Dog of four years, he can have this well-bred animal at no cost. Write Box 212, Examiner, or Telephone 3208.

FOR ADOPTION — PRETTY BLUE-eyed Baby Girl, 3 months old, in best of health. Apply 421 Stewart.

MEN! GET NEW PEP AT 40 FOR RUN-down system. Try OSTREX Tonic Tablets of raw oyster stimulants and general strength-builders to brace up whole body. If not delighted with results first package, maker refunds its price. Call, write, McDermid-Jury Drug Store.

For Decoration Sunday
URNS
Regular $8, for $5
177 SHERBROOKE

Taxis.

FOR BETTER SERVICE 'PHONE 105 CAPITOL TAXI.

FOR SALE

4 Miscellaneous 4

LOWE BROS. MARINE PAINTS SOLD Exclusively by F. R. J. Macpherson & Son, 450 George Street.

VICTOR MANTEL RADIO. 138 PARK.

GOOD QUALITY SHINGLES AND Posts. Baker's Wood Yard. 676.

ONE VICTROLA AND 86 RECORDS, $10.00. Johnston's, George at McDonnel.

FIVE ACRES OF HAY AND TWO Acres Clover. 'Phone 2275J.

PAINTER'S STRAIGHT EDGE AND Cutter, Gent.'s C.C.M. Wheel. Two Step-ladders. 598 Chamberlain.

CITY AND RURAL PLUMBING AND Water Supply Systems Installed. J. Bryett. 'Phone 722W.

FOOT-SORE, TIRED, LISTLESS — USE Cress Corn or Bunion Salves. At Bogue's, Bond's, Borland's, Buchanan's, Finn's, McLeod's, and all Drug Counters.

SUNSUITS, 39c and 49c
BOYS' WASHSUITS, 49c and 59c
Hemstitching.
W. PHILLIPS
174 Hunter W. 'Phone 1915W.

ONE MOWING MACHINE, ONE BUGGY One Heavy Wagon, Six Long Ladders, Cedar Posts from 8 to 20 feet long. Radio Poles. 110 Monaghan Road.

SALE OF HOUSEHOLD FURNITURE, Child's Folding Carriage. 598 Chamberlain.

CARPENTER'S TOOLS OF THE LATE Joseph Montgomery, 52 River Road. Call between 6 and 7. 'Phone 2337J.

FLOWERS, SWEET WILLIAM. 234 Braidwood. 'Phone 1610W.

LIGHT TWO-WHEELED TRAILER, good condition. 'Phone 1637F.

See The New
1938 Family Size
FRIGIDAIRE
At New Low Prices
119.50
Terms As Low As 15c Daily
ONE USED
Connor Washer
Guaranteed, For Only
25.00
See The New 1938
CONNOR WASHER
Terms As Low As $1.25 Week
Several Good Ice Boxes, Cheap
T. H. CAVANAGH
431 GEORGE ST. Phone 3075

PHILCO RADIO. 304 MARGARET AVENUE. 'Phone 1047F.

CASE TRACTOR, 10-18 H.P. ALSO McCormick-Deering Cornbinder. Delbert Crapp, 1½ miles East of Selwyn.

PIANO, MAHOGANY UPRIGHT, GOOD condition. Sacrifice. 'Phone 2284.

TWO HORSE-POWER GASOLINE ENgine. 86 Orpington Road.

RUBBER GOODS OF EVERY DESCRIPtion mailed in plain wrapper, postpaid by us. Write for mail order catalogue, saving 50%. P. O. Box 91. Mail Order Dept. J. Hamilton, Ontario.

LARGEST ASSORTMENT OF FLOOR Covering and Rugs, all qualities. Absolutely lowest price in City. Remnant Clearing. Fine's Furniture Store, 189 Charlotte Street.

GOOD CANOE. APPLY, BETWEEN 6-8, 711 Elcome Crescent.

FOR SALE

4 Miscellaneous 4

ENGLISH PRAM, MAROON, CHEAP for cash; A1 condition. Frederick's Store, corner Park and McGill.

FLAT-BOTTOM BOAT, WITH OARS, suitable for Outboard, $15.00. 286 Edinburgh.

HOUSEHOLD FURNITURE, INCLUDing Walnut Bedroom Suite, complete, Quebec Cook Stove, New Congoleum Rug, Divanette, Kitchen Table, Chairs, etc. 186 Perry, 6 to 9 p.m.

TWO DOUBLE PLOUGHS, ONE KIDD and One Massey-Harris; also Massey-Harris Mower, 6-ft. Cutter. Apply Herbert McMillan, Norwood, No. 2.

OUTBOARD MOTOR, NINE HORSEpower, fine condition, $50. Also 16-Foot Boat $30, and Outboard Racing Hull $25. Address G. L. Guillet, Juniper Island.

PIANO, ALSO 8-PIECT OAK DININGroom Suite, other Articles. 402J.

KITCHEN RANGE, GOOD CONDITION. 12 St. James Street.

STROLLER, TAN. APPLY 191 LOCK.

CHICKERING PIANO. WILL SELL for only $25 to avoid storing. 'Phone 3074.

CUT FLOWERS AND ROSES — SEE and order your Perennials Now for Fall delivery. Okie's Gardens, 88 St. James Street, near Monaghan Road.

ONE UPRIGHT PIANO, GOOD CONDItion. One White Enamelled Steel Refrigerator. Eight-Piece Diningroom Suite. 'Phone 2609W.

SLIGHTLY CHIPPED TEA CUPS, 15c Dozen. 97 Robinson, corner Mark.

6 Fuel 6

DRY SLABWOOD
12" - $2.50 4-Ft. - $2.00
PER HALF-CORD.
'Phone 3160
THE PETERBOROUGH LUMBER CO. LIMITED.

SPECIAL SALE — PILE OF MIXED Wood to Clear at $2.25 per Half-Cord, cut. Baker's Wood Yard. 'Phone 676.

DRY SLABS, $2.50 HALF-CORD Dinsdale's. 'Phone 153.

$1.25 QUARTER-CORD, BEST DRY Slabs. 'Phone 58.

DRY SLABS, REDUCED PRICES. R. Shearer 695J.

WOOD
DRY SOFT WOOD AND DRY SLABS AND EDGINGS
At $2.00 Per Half-Cord and Up. (Cutting Extra.)
McCARTHY & JOHNSTON
'PHONE 96

7 Live Stock and Poultry 7

TEN PIGS, FIVE WEEKS OLD. VINcent Hickey, Lakefield.

MATCHED PAIR OF BELGIAN COLTS, two and three years old, broken. Apply Herbert McMillan, No. 2, Norwood.

10 PIGS, 6 WEEKS OLD. 420 RING 3.

GOOD WORK MARE FOR SALE. 1988J.

JERSEY COW, TB TESTED. 'PHONE 311 ring 5.

Baby Chicks

J. M.'S SEVEN HUNDRED BRAY PULlets averaged 465 Eggs Daily all last Fall and held that 66 per cent. average all Winter. Order your Bray Chicks To-day for real production next Fall and Winter. Bray Hatchery, Peterborough, 'Phone 3834.

8 Real Estate 8

BRICK SIX ROOMS, 3-PIECE BATH. Good Lot $1,900
Frame 6 Rooms, 2-piece plumbing. Easy terms $1,400
M. STOREY
374½ George Street. 'Phone 939.

SALE OR EXCHANGE — TOURIST Home. Apply 11 Hilliard Street.

FOR SALE — 100-ACRE FARM, FOUR miles from City. Take House in Exchange. Also Lot, 50-ft. frontage, George Street North. Bargain. W. P. Hetherington, 421 George.

FOR SALE.
SEVEN-ROOM BRICK HOUSE, GEORGE STREET NORTH; HARDWOOD FLOORS, HOT AIR HEATING; GARAGE; DEEP LOT. AVAILABLE JULY FIRST.
DAVIS - THOMPSON COMPANY
INSURANCE AND GENERAL AGENCY REAL ESTATE
ESTABLISHED 1858.
433 GEORGE STREET. 'PHONE 40.

FOR SALE — ABOUT FOUR ACRES IN the Village of Lakefield, on which there is a Brick House and Barn, formerly the property of the late Richard White. Apply Hall, Hall & Stevenson, 116 Hunter Street, Peterborough.

FOR SALE OR RENT — REAL LIVE Business: Hot Dogs, Hamburgers, Icecream, and Drinks. A big chance for someone. Will Trade for Good Car. Write Box 231, Examiner.

SEVEN-ROOMED, COMPLETE PLUMBing, furnace, and garage, 560 Charlotte. 'Phone 994 ring 5.

TO CLOSE ESTATE — DUPLEX, WESTend. Make offer.
A. E. THOMPSON, Realtor
Kresge Building. 'Phone 536.

9X Building Material 9X

USED LUMBER, PAINT, STEEL ROOFing, Sheeting, Electric Motors. Market Prices paid for Scrap Iron, Metals, Waste Paper. Peterborough Metal and Waste Co., 256 Simcoe Street. 'Phone 697.

10 Used Cars 10

FORD MODEL T ONE-TON TRUCK. 257 Wolfe.

'29 CHEVROLET, ORIGINAL PAINT, like new, good motor and new tires, good upholstering. Terms: Cash. 303 Bethune Street.

FOR SALE — '27 CHEVROLET COACH, $50.00. Hoar's, Park and Rubidge Streets.

1937 CHEV.
MASTER COUPE
GOOD CONDITION
IMMEDIATE SALE NECESSARY
TO CLOSE AN ESTATE
THIS CAR MAY BE SEEN AT
Armstrong's Garage

FOR SALE

10 Used Cars (continued) 10

USED CARS

'34 Plymouth Convertible Coupe
'33 Plymouth Sedan
'32 Willys Coupe
'31 Ford Convertible Coupe
'30 Chev. Coupe
'29 Ford Coach
'29 Plymouth Sedan.
And 5 Low-Priced Used Trucks

GILLESPIE GARAGE
378 AYLMER STREET.
Phone 950

USED CARS

'37 Studebaker Sedan, radio, fully equipped.
'37 Studebaker Coach, trunk, clock, heater defroster.
'35 Studebaker Coach
'33 Terraplane Sedan
'34 Ford De Luxe Tudor
'29 Whippet Four Coach
'27 Packard Custom Sedan
'25 Chev. Coach
'29 Chev. ½-ton panel delivery.

CHAS. H. ELLIOTT
Studebaker and Packard Sales
AT THE
J. E. A. FITZGERALD FUEL OFFICE
253 Hunter St. W. 'Phone 1300

Hood & Cumming Motors, Ltd
A Safe Place To Buy Dependable Used Cars
TO-DAY'S SPECIAL.
'30 FORD DELUXE SPORT ROADSTER
A very snappy, dependable Car. Runs and looks like new. A Real Bargain.
$125.00
'37 FORD V8 DELUXE COACH—This is a really beautiful Car, in immaculate condition in every detail. Maroon finish. Dual equipment. Large Trunk.
'36 FORD V8 DELUXE COUPE—Dark blue finish, with spotless upholstery. Dual equipment.
'34 CHEVROLET COACH—Oshawa blue finish; condition, appearance, and performance like new.
'30 FORD 4-CYLINDER COACH—Tires, motor, finish, like new.
'30 BUICK SEDAN—Reconditioned. Tires, Finish, Upholstering like new.
DODGE BUSINESS COUPE—Smooth 6-Cylinder Motor, Hydraulic Brakes, Economical Transportation $150.00
FORD SPORT ROADSTER — Real nice Motor. Smart appearance. A real buy, at $125.00
PONTIAC CABRIOLET — Sturdy, Dependable Car. For only $75.00
CHRYSLER SEDAN $75.00
'29 FORD TOURING CAR $75.00
FORD 4-CYLINDER PANEL DELIVERY —Economical and Dependable $125.00
'36 FORD V8 LIGHT DELIVERY TRUCK.

1928 WILLYS-KNIGHT SEDAN, PERfect condition, cheap for cash. 186 Dublin.

'29 DURANT SEDAN, EXCELLENT condition. Walter Hubbel, Hastings.

'29 HUDSON SEDAN, PERFECT CONdition. Best cash offer. 584 Park N. 740J.

STAR SIX COACH, FAIR CONDITION. Fifty Dollars. 891 Water.

'34 PONTIAC COACH, 8 CYLINDERS, low mileage, good condition throughout. Equipped with new hot water heater. Price $450.00. Owner moved to Calgary. Terms if desired. Apply Copping Marine Sales, corner Water and Brock.

Enjoy Motoring In One of These USED CARS
'37 Dodge Deluxe Coach.
'37 Plymouth Standard Coach.
'35 Dodge Deluxe Sedan.
'35 Dodge Custom Coach.
'34 Lafayette Coach.
'31 Willys Coupe.
'30 Oakland Coach.
'30 Pontiac Coach.
'29 Ford Roadster.
'29 Durant Sedan.
'29 De Soto Sedan.
Special!
1936 Chev. Panel Truck, completely overhauled. New paint job.
LILLICO MOTORS
Used Car Lot
COR. CHARLOTTE & AYLMER

TOO LATE TO CLASSIFY - - By Baer

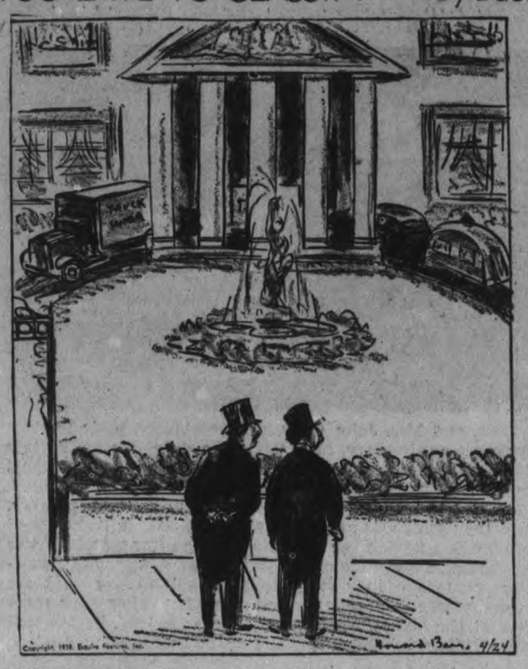

"We've decided to buy another house through the Examiner classified ads—Everybody mistakes this one for a filling station."

TO RENT

11 Miscellaneous 11

ELECTRIC FLOOR POLISHERS AND Electric Vacuum. 'Phone 149.

SHOP, 211 HUNTER STREET. APPLY 211½ Hunter Street.

TENT AT COBOURG, 3 STANDARD Beds, etc., 12' x 16' Three Weeks in July. Write Box 213, Examiner.

11X Apartments for Rent 11X

THREE-ROOMED APARTMENT, KITchenette, bath. 614 Stewart.

BRIGHT, CLEAN, UNFURNISHED DUplex, by July 1st. Apply 234 Antrim.

APARTMENT, HEATED, NEWLY DEcorated. Furnished, Unfurnished. Business Girls, Couples. 709 Water.

GROUND FLOOR APARTMENT, CENtral. 960M.

11XX Houses to Rent 11XX

HOUSE, NO. 338 RUBIDGE STREET—$35.00 per month. Hot water heating. Possession arranged. 437 George

BRIGHT UPPER DUPLEX, BATH, adults. Apply 183 Antrim.

HOUSE, NEWLY DECORATED, 239 Westcott. Apply to 243 Westcott.

HOUSE TO RENT, FULLY MODERN Home, on Park Hill Road. 'Phone 2804W.

12 Rooms 12

ATTRACTIVE BRIGHT Rooms, CONtinuous hot water; reasonable. Apply 196 Reid Street.

FURNISHED BEDROOM, 332 BURNham.

THREE UNFURNISHED ROOMS, CONveniences. 588 Waterford Street.

ATTRACTIVELY FURNISHED BEDrooms by Day or Week. 'Phone 1055.

UP AND DOWN-STAIRS ROOMS, REAsonable. 106 McDonnel.

COMFORTABLE FURNISHED BEDroom; Board optional; central. 376½ Water.

12X Summer Cottages 12X

FURNISHED COTTAGE FOR SALE OR Rent, Stoney Lake, near Juniper Island, Three Bedrooms, fireplace, boat house for launch, good dock. Apply Charles H. Elliott, 'Phone 1300, 253 Hunter.

COTTAGE, ON OTONABEE RIVER, near City. 'Phone 2344J.

LARGE CABIN, 3 BEDS AND COT, Boat and Garage, $12 a week, Belmont Lake Shore. Ruble Todd, Havelock, R. R. No. 1.

COTTAGE, STONEY LAKE, NEAR McCracken's, for month of August. 'Phone 461F.

COTTAGE, IN CHEMONG PARK, FOR Season. 'Phone 2476J.

FIVE-ROOMED COTTAGE, ON LOON Lake, with Screened Verandah; ice, wood, and boat supplied; July only, $18 weekly. 'Phone 1637F.

FOR MONTH OF AUGUST, COTTAGE of late Dr. Holloway, at Crowe's Landing; Furnished, toilet, bath, billiard table, etc.; wood and ice supplied. 'Phone 3493W.

ONE COTTAGE TO RENT FOR SEASON $125, or by the Month; well Furnished, Choice location. Apply C. M. Moncur, Glen Gowerie Park, Bass Rock, Chemong Lake.

13 Vacation Accommodation 13

QUIET THOUGH CENTRAL — COMfortable Rooms. 422 Rubidge. 'Phone 2022.

Hundreds of Opportunities Await Your Choice In the EXAMINER Want Ads TODAY and Every Day!

WANTED

15 Miscellaneous 15

LIVE POULTRY — PAY HIGH PRICES. 'Phone 1728J. 170 Aylmer. M. Florence.

WANTED — ALL KINDS OF JUNK. Rags, Iron, Copper, etc. Highest cash prices. Florence, 342 Stewart Street 'Phone 694W.

OLD GOLD, PHILLIPS', 408½ George (over Liquor Store).

AMATEUR PHOTOGRAPHER WANTS Enlarger. State size, age, make, condition, and price, please, Box 221, Examiner.

SECLUDED COTTAGE, ON WATER, with accommodation for Twelve, July 15th to 17th. Give full particulars, location, boats and services. Write Box 236, Examiner.

LIVE POULTRY — SPECIAL PRICE. 694W. 342 Stewart. M. Katz.

17-Help Wanted. Male or Female-17

WANTED — RELIABLE MARRIED Couple, with experience, to Work on Dairy Farm. 'Phone 508 ring 41, Lakefield. Write W. J. Tedford, Young's Point.

WANTED—GOOD COOK STOVES AND Furniture. 'Phone 3475W.

THREE-ROOMED APARTMENT OR Duplex. Write Box 203, Examiner.

18 Help Wanted, Female 18

GENERAL. APPLY 483 WATER Street.

JUNIOR STENOGRAPHER, 20 YEARS, Senior Matriculation, knowledge of Bookkeeping, desires experience. Write Box 232, Examiner.

COOK-GENERAL FOR SUMMER COTtage at Bewdley; good wages. Mrs Henry Perrin, 207 Yonge Boulevard, Toronto.

WOMAN FOR GENERAL HOUSEWORK family of two. Apply 319 Boswell Avenue.

EXPERIENCED GENERAL. APPLY 228 London.

19 Help Wanted Male 19

EXPERIENCED FARM HAND WANTED. 995 ring 24.

MAN WANTED AT ONCE FOR HAY and Harvest; experienced with machinery; state wage. William Foster, Field Lodge Farm, Roseneath.

TWO MEN, CAR OWNERS; PREFER Men age 25 or over, who have had Grocery, Shoe, or Store selling experience for new plan detail advertising work. Permanent Position, good future and earnings. Opportunity for elderly, active Men other openings in cities east and north Toronto. Write fully, training given by company employment manager, Box 232, Examiner.

19X Agents Wanted 19X

AGENTS!
IF YOU ARE AMBITIOUS, ACTIVE AND interested in establishing your own profitable business for Sale of over 200 Guaranteed Household Products Act Now! Safe and solid plan for alert person. Quick sales—Steady cash. No obligation in sending for full details of offer. Familex Co., 370 St. Clement, Montreal.

20 Employment Wanted 20

ACCOUNTANT - BOOKKEEPER, WITH fifteen years of experience, desires Position of any kind where there will be a chance for advancement. Write Box 185, Examiner.

CANADIAN LEGION HAVE LISTS OF Competent Returned Men to Fill Temporary or Permanent Positions Give the ex-Soldier a chance to work for you. 'Phone 141

CAPABLE WOMAN WANTS WORK BY the Day. Apply, 7 to 9 Evenings, 176 Charlotte, Apartment 8.

21 Boarders Wanted 21

ROOMERS WANTED, CENTRAL. 'Phone 169J.

ROOMERS AND BOARD. ALL CONveniences. 217 London.

ROOM AND BOARD. 'PHONE 1571J.

ROOM AND BOARD FOR BUSINESS Gentleman, residential locality; Garage if desired. 'Phone 461F.

WANTED — SUMMER BOARDERS, IN private Country Home. 'Phone 976 ring 3.

Cottages Renting, Bicycles Selling, Ice Boxes Moving, In the WANT ADS

WHO CAN DO IT

22f Miscellaneous 22f

EXPERT FLOOR POLISHING. 'PHONE 1714.

LANDSCAPE GARDENING — ROCK Gardens, Lawns Made or Relaid Rustic Archways, many designs. Work guaranteed. Go anywhere. E. J Rutter, No. 7, Highway, Norwood.

CITY MOVING AND CARTAGE. R. Shearer, 'Phone 695J.

DUSTLESS FLOOR SANDING. J. H. Vance, 773 Aylmer. 'Phone 1292.

CARPENTER WORK, DAY OR CONtract. 'Phone 3407J.

HOLDEN & MILLIGAN
Interior and Exterior Decorators.
Estimates Free.
'PHONE 3322M.

EXPERIENCED WINDOW AND CHIMney Cleaner. Wall and Ceiling Cleaner. 'Phone 2273.

WASHING TO DO. APPLY 474 SHERbrooke.

EAVE TROUGHING
And Metal Roof Repairing
GOODFELLOW'S
Plumbing and Heating
379 Water Street
Phone 599

MOWER AND BINDER KNIVES GROUND
On Water-Cooled Grinding Wheels. Prompt Service.
Lawn Mowers Machine Ground
FREE DELIVERY.
Wm. Taylor, 446 George St. N.

23 Auto Repairs and Accessories 23

COAL OIL, 16c. DISTILLATE, 13½c Vulcanizing. Car Repairs. Guaranteed Service. Dawson's Service Station. 'Phone 1523.

25x Dressmaking 25x

LADIES' CHILDREN'S DRESSMAKING, reasonable. Mrs. Johnston, 138 Perry. 'Phone 1589W.

28 Moving and Storage 28

SHORT DISTANCES OR ANYWHERE in Canada or United States, Covered Padded Vans. Experienced, Courteous Man. Apply, full particulars. M Rawlinson, Limited, 610 Yonge Street Toronto.

34 Radio Service 3

1939 PHILCO
CAR RADIOS
$39.95.
BROWN'S RADIO SERVICE
547 George Street.

37 LOST 37

PLATINUM BAR PIN, DIAMONDS AND Onyx, Lakefield, June 9th. 'Phone 115, Lakefield. Reward.

MAN'S GLASSES, IN CASE, MONDAY Evening, between Reid and Park, on Charlotte. Finder please 'Phone 3175.

ANYONE KNOWING THE WHEREabouts of Silver Grey Striped Cat belonging to Dominion Stores, Ltd., George Street, please notify Mr. Bottrell, Manager. Answers to the name "Doc." Reward.

BROWN CLUB BAG, THURSDAY Noon, Park, Reid, or Rubidge Streets. Please notify Police Station.

PROFESSIONAL

41 Accountant 41

EDWARD HUMPAGE — Chartered Accountant, Auditor. 419 George Street

44 Lawyers 44

EMMETT F SHEEHY — Bonded Attorney. Loans. 397 George Street.

PECK, KERR & McELDERRY — Barristers and Solicitors, 415 Water Street Peterborough. Telephone 1950. E. A Peck, K.C. F. D. Kerr, K.C. V. J McElderry, K.C.

HON. G. N. GORDON, K.C. W. B GORDON — Law Offices, 395-397 George Street. Appointment by Telephone 3300 and 3301.

JACOB LOW — Barrister, Solicitor Notary Public. Money to Loan on First Mortgages. 219 Hunter Street West, Peterborough, Ont. 'Phone 2244. Nights and Holidays 1027.

ALEXANDER L. ELLIOTT, K.C., M.P.P —Barrister, Etc. Money to Loan, interviews by Appointment. Telephone 3. Office: 335 George Street, Kresge Building, Peterborough.

W. R. PHILP — Barrister, Solicitor Notary Public. 385 Water Street 'Phone 602.

47 Mineral Fume Baths 47

MINERAL FUME BATHS. DE-TOXIFY AND RE-VITALIZE NATURE'S WAY. 'PHONE 3157, PETERBOROUGH 220 BROCK STREET.

IMPORTANT!
The More You Tell The Quicker You Sell

Give an interesting description of the thing you wish to sell. Write your want ad so that it would interest you if you were the buyer. Be sure to sign your name to your ad and tell how to reach your place. Remember, the more you tell the quicker you sell.

MONEY TO LOAN

MORTGAGE LOANS, 5½%. APPLY TO G. N Gordon K.C., and W. B Gordon

$50 TO $500
LOANS
WITHOUT ENDORSERS
12 Months to Repay. Quick Service. No Credit Enquiries of Friends or Relatives
RATES AUTHORIZED BY SPECIAL ACT OF DOMINION PARLIAMENT.
CENTRAL FINANCE
CORPORAION
Second Floor, KRESGE BUILDING
355 GEORGE STREET
TELEPHONE 1703, PETERBOROUGH
Loans Made in Nearby Towns.
Tune in CFRB, 6-6.15 p.m. Daily.

PERSONAL LOANS
$50 TO $400
To responsible persons of sufficient earning ability who are the owners of a Car or Furniture, whether fully paid for or not, we offer us service. Only your signature required. Loans repayable in convenient monthly payments.
TORO FINANCE CO.
181 CHARLOTTE STREET

MONEY TO LOAN.
On First Mortgage on Improved City Property at Current Rates of Interest
Apply: The Toronto Savings and Loan Company, 437 George Street, Peterborough.

49 NOTICES 49

BOARD OF EDUCATION.
Tenders Wanted.

SEALED TENDERS, marked "Tender for Fuel," and addressed to the undersigned, will be received until 12 o'clock Noon, on MONDAY, JUNE 27, 1938, for the following:

APPROXIMATELY 500 Tons of Bituminous Coal, 50 Tons Atnhracite Coal, 225 Tons Scotch Coal Screenings, 225 Tons "Red Jacket" Resultant Coal, 270 Tons of Welsh Coal Screenings, 180 Tons Pocahontas.

TENDERS must state clearly the Kind, Grade, and Size of Coal, together with an Analysis. Delivery to be made at the various Schools as required.

The lowest or any Tender not necessarily accepted.

G. H. THOMPSON,
Secretary-Treasurer,
Board of Education.

'PHONE HALLIDAY'S FOR NEW LO'. Sale Price on Hardwood Flooring Your New Floors will cost Less Monthly payments if desired. 1086— Wm. J. Bull, Local Sales Representative, 539 Downie.

The Examiner
CLASSIFIED ADVERTISING RATES

Cash Rate:
1 Cent per Word or Figure per Insertion, Minimum Charge ... 25c

Charge Rate:
2 Cents per Word or Figure per Insertion, Minimum Charge ... 35c

Box Numbers:
One or more Consecutive Insertions 10c

Coming Events:
Per Word per Insertion 2½c
Minimum Charge 50c

Special Announcements:
Birth Announcements .. 50c
Engagement Announcements .. 50c
Marriage Announcements 50c
Death Notices 50c
Card of Thanks (up to 1 inch) 50c
In Memoriam (up to 2 inches) 75c
Over 2 inches (per inch extra) 50c

Legal, Municipal, Government, Auction Sales:
First Insertion per agate line .. 12c
Repeat Insertions 6c

'PHONE 1600:

49 NOTICES 49

Local Improvement Notice

TAKE NOTICE THAT:

1. The Council of the Corporation of the City of Peterborough intends to Construct as a Local Improvement a Sewer on Knox Street, from Carlisle Avenue to a point 167 feet southerly, and intends to specially assess a part of the cost upon the land abutting directly on the work.

2. The Estimated Cost of the work is $462.00, of which $160.80 is to be paid by the Corporation. The estimated cost per foot frontage is $1.275. The Special Assesament is to be paid in Thirty Annual Instalments, and the Estimated Annual Rate per foot frontage is 0.0757 cents.

3. Application will be mare by the Corporation to the Ontario Municipal Board for its approval of the undertaking of the said work, and any owner may within Twenty-one Days after the first publication of this notice file with the Board his objection to the said work being undertaken.

4. The Board may approve of the said work being undertaken, but before doing so may appoint a time and place when any objection to the said work will be considered.

DATED Peterborough, June 16th, 1938.
S. R. ARMSTRONG,
Clerk.

Local Improvement Notice

TAKE NOTICE THAT:

1. The Council of the Corporation of the City of Peterborough intends to Construct as a Local Improvement a Concrete Sidewalk on Armour Road, east side, from the end of the present Sidewalk Northerly to Park Hill Road, and intends to specially assess a part of the cost upon the land abutting directly on the work.

2. The Estimated Cost of the work is $1,089.45, of which $435.84 is to be paid by the Corporation. The Estimated Cost per foot frontage is $0.81. The Special Assesament is to be paid in Twenty Annual Instalments, and the Estimated Annual Rate per foot frontage is 0.61 cents.

3. Application will be mare by the Corporation to the Ontario Municipal Board for its approval of the undertaking of the said work, and any owner may within Twenty-one Days after the first publication of this notice file with the Board his objection to the said work being undertaken.

4. The Board may approve of the said work being undertaken, but before doing so may appoint a time and place when any objection to the said work will be considered.

DATED Peterborough, June 16th, 1938.
S. R. ARMSTRONG,
Clerk.

50 AUCTION SALES 50

FOR A SUCCESSFUL AUCTION — J. H. MILES, Auctioneer, Valuator 'Phone 1477.

HOME IMPROVEMENT
FOR CEMENT WORK
'Phone HOWARD ROSE 2312J
FREE ESTIMATES.

Plumbing and Heating.

FOR EXPERT PLUMBING AND HEATING REPAIRS & CONTRACTS SEE J. L. P SMITH - 372 WATER ST.

Electrical.

'PHONE 798.
For Estimates on Electrical Jobs
Refrigerators, Radios, Stoves, etc., Repaired.
GRANT & LOUCKS.

BUYERS OF FARM STOCK
Always follow Examiner Classified Ads. That's why farm stock is sold so quickly by using
THE EXAMINER
TEL. 1600

Champion Retains His Title

JOE LOUIS

The heavyweight champion secured his revenge and retained his world's title with a sensational first-round technical knockout over Max Schmeling of Germany. The time was 2 minutes and 4 seconds.

The Crossword Puzzle

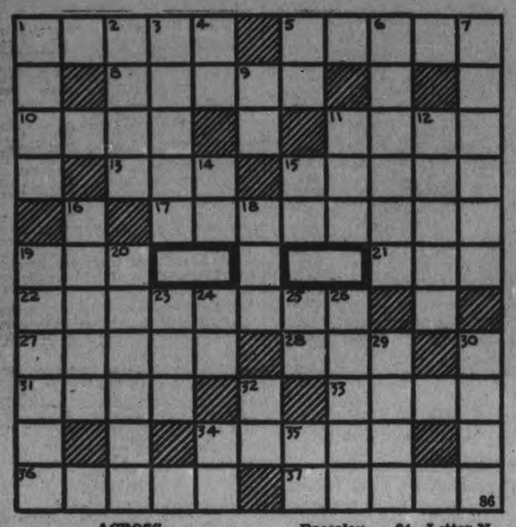

ACROSS

1—Frozen dew
5—A brass wind instrument
8—To make amends for
10—A cipher
11—Exposed
13—Habitual drunkard
15—Travel by automobile
17—A member of a lobby (U. S. pol. term)
19—Letter C
21—Little girl
22—Celestial
27—Ironworks city in Prussia
28—A blockhead
31—A plexus (anat.)
33—Uncommon
34—Buildings for hay and livestock
36—Bulky and bluff
37—A fall flower
Baccalaureus (abbr.)
16—Large web-footed birds
18—Storage crib
19—A child
20—The Sunday following Good Friday
23—Letter V
24—Letter N
25—Behold!
26—Stories of adventure
29—Secure
30—Raise
32—Fourth note of the scale
34—Near
35—Symbol for radium

Answer to previous puzzle

D	E	C	O	Y				S	L	A	N	G
A	L	O	N	E				T	I	D	A	L
U	L	U		S	P	Y		A	P	E		
N		P	A		A		A	M	E	N		
T	O		M	A	L	L	S					
S	H	Y		G	A	Y		A	N	A		
			M	O	V	E	D		U	P		
P	O	P	E		E		O	F		A		
A	D	O		C	R	Y		O	A	T		
C	E	L	L	O		A	P	I	S	H		
T	R	E	A	T		P	U	L	P	Y		

DOWN

1—Disconcert
2—Rowing implements
3—A bench for the feet
4—Toward
5—Exist
6—Freely
7—Puts forth energy
9—Negative reply
11—A youth
12—A substance used on violin bows
14—Sign of the infinitive mode
15—Medicinae

COPYRIGHT, 1938, KING FEATURES SYNDICATE, Inc.

DONALD DUCK — By Walt Disney

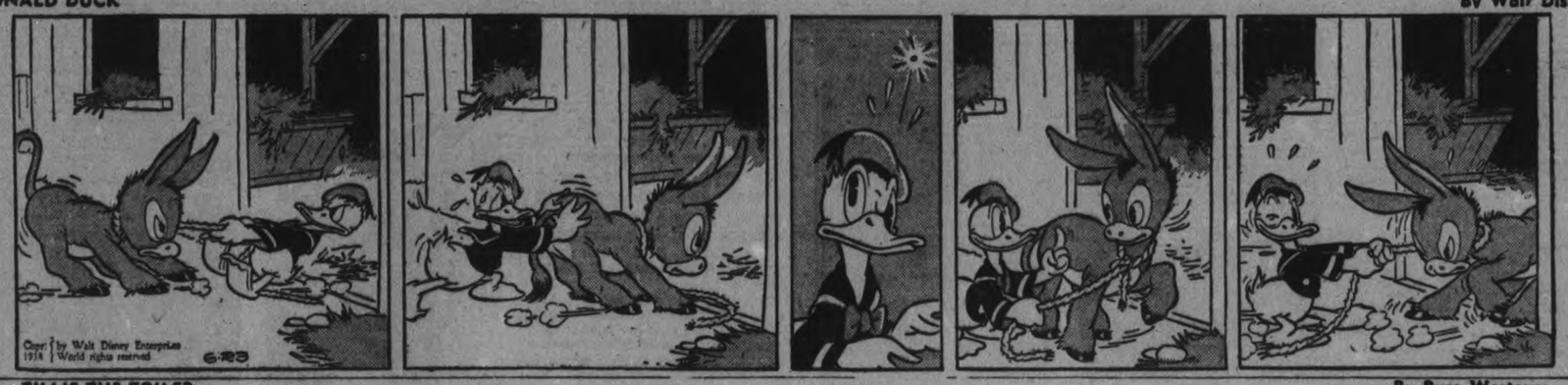

TILLIE THE TOILER — —By Russ Westover

HENRY — —By Carl Anderson

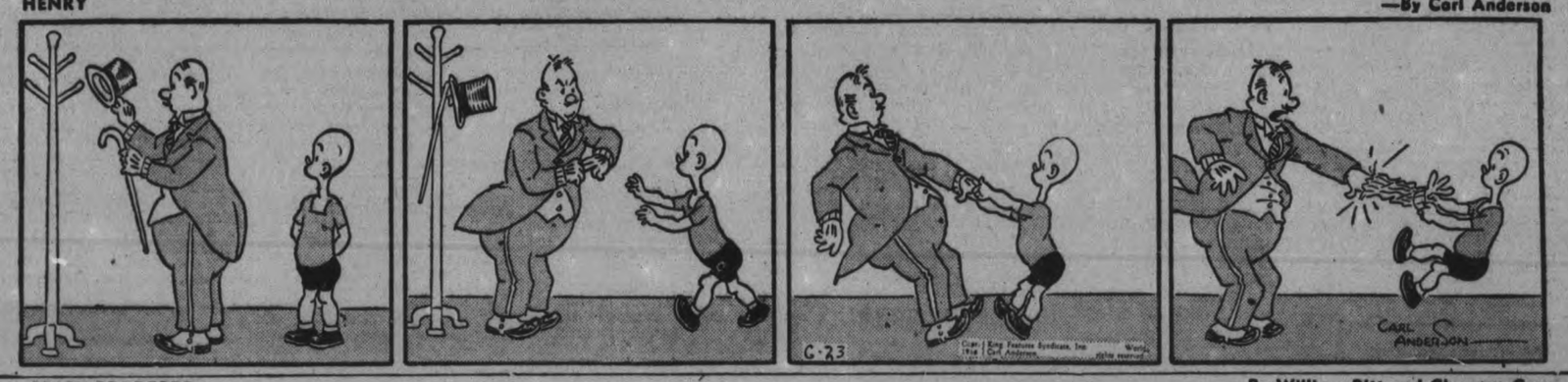

THE TUTTS — By Crawford Young

BRICK BRADFORD — —By William Ritt and Clarence Gray

MUGGS AND SKEETER — —By Wally Bishop

SALLY'S SALLIES

How a man does hate to exchange good money for a receipted bill.

BRINGING UP FATHER — —By George McManus

THE GUMPS

LASHES FOR WIFE BEATER

For using a strop on his wife, C. J. Swanepoel, a European, was sentenced to seven lashes by the Supreme Court in Klerksdorp, South Africa.

FIND ARSENIC IN WALL

Police of Feering, England, are investigating how a package of arsenic was bricked up in the wall of a 300-year-old cottage, now being razed.

Alex Wilson Tells Of Early History At Church Supper

(Examiner Correspondence.)

HASTINGS, June 23. — Another anniversary was observed on Monday evening in St. Andrew's Presbyterian Church basement, when the congregation, under the auspices of the Ladies' Aid, enjoyed a splendid congregational social, as a fitting close to their 80th anniversary.

Hastings' oldest native resident, Alex. Wilson, aged 84 years, had the honor of telling in his own humorous and interesting manner of the history of Presbyterianism in Hastings from 1858-1938, giving a full account from its beginning.

Guests invited for the occasion were Rev. Wm. and Mrs. Stocks, the latter extending greetings from St. George's Anglican Church, and Mrs. Newell of Trinity United Church, the Rev. F. W. Newell being unable to attend.

The room was beautifully arranged with summer flowers, and the table was made most attractive when arranged by Mrs. J. V. Findly, Mrs. W. S. Wilson and Mrs. W. S. Fife. A three-storey birthday cake, the gift of Mrs. Charles Dodd, was adorned with 80 candles and centred the table. On either side were silver holders with tall burning tapers, and on each corner were placed silver vases of Sweet William. Miss A. Hermiston, St. Andrew's oldest active member, and one who seldom misses a Ladies' Aid meeting, had the honor of cutting the anniversary cake. Mr. Alex. Wilson, the oldest male member of the church, blew out the candles. Worthy of mention was the fact that Miss Margaret Johnston, who recently celebrated her 82nd birthday, was present and was also asked to cut the cake.

Interesting Program.

The program arranged by the president, Mrs. W. S. Fife, was exceptionally well given. Rev. D. K. Perrie acted as chairman for the following:

Violin selection, Donald Beamish, accompanied by Arthur Beamish on the piano; solo, Mrs. Stewart Whitred, "The Little Old Church in the Valley"; remarks by Rev. D. K. Perrie and Rev. Wm. Stocks; recitation by Miss Jessie Whitred, "That Terrible Tommy"; guitar instrumentals by Messrs. Jess Hall, Harold Fife and J. Taylor; piano instrumental by Mrs. D. K. Perrie and Miss Betty Campbell.

A dainty lunch, including sandwiches, cake, tarts and the anniversary cake, were served by the members of the Ladies' Aid.

White House Prodigy

Roberta Jonay, 22, is a dancing prodigy of the White House. Unlike previous First Ladies of the U.S., Mrs Roosevelt does not frown on glamor girls and has taken talented Miss Jonay under her wing to launch her on a dancing career.

ECZEMA
Relieves itching quickly, thoroughly heals the skin, a most effective treatment for Eczema and other skin troubles. A record of 50 years.
Dr. Chase's Ointment

Face Broke Out In Large, Red Pimples

Many an otherwise beautiful and attractive face; many a cheek and brow in the mould of beauty, have been sadly defaced, their attractiveness lost by the presence of skin eruptions.

Pimples are caused by the blood being in an impure condition, and are a source of embarrassment, and many of those so afflicted are ashamed to go out in company.

Burdock Blood Bitters drives out the impurities from the blood, and leaves the complexion clear, smooth and healthy.

Miss Phyllis Twiddy, Ivanhoe, Ont., writes:—"Last spring my face and back began breaking out in large, red pimples.

It was very embarrassing for me to go out in company, and people began to avoid me.

I tried several kinds of blood purifiers, but none of them seemed to help me. I heard of Burdock Blood Bitters. I took three bottles, and my friends wondered where all the pimples had disappeared to."

Put up by The T. Milburn Co., Ltd.

Scientists To Confer In Ottawa

PROFESSOR W. C. MITCHELL

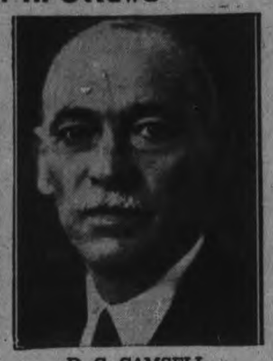

D. C. CAMSELL

DR. F. R. MOULTON

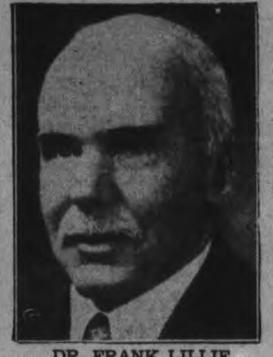

DR. FRANK LILLIE

The 102nd meeting of the American Association for the Advancement of Science will be held in Ottawa, June 27 to July 2. This will mark the fifth time the association has met in Canada, since organization in 1848. His Excellency Lord Tweedsmuir will act as patron for the Ottawa conference, while D. C. Camsell, deputy minister of mines and resources will act as vice-chairman. President W. C. Mitchell, professor of economics, Columbia university, will preside at the conference. Dr. F. R. Moulton, appointed permanent secretary to the association in 1937, will be in charge of the activities, during the Ottawa meeting. Dr. Frank Lillie, native of Toronto, chairman of the National Research Council, Washington, will deliver an address on "Zoology of the future."

Tenders Called For War Vessels

WASHINGTON, June 23—(AP).—The United States Navy accelerated its warship construction today under the $1,000,000,000 fleet expansion act.

It called for bids on four destroyers, three submarines, three fleet tugs, and the propelling machinery for a submarine tender. Upwards of $40,000,000 was involved.

Two of the big seagoing tugs, expected to cost $2,076,000 each, were authorized in the act to expand the fleet by 20 per cent. The others were approved in earlier legislation.

The award of contracts, expected in a few days, will speed up naval construction toward a rate unmatched since Great War days.

District School Reports

LAKEFIELD HIGH SCHOOL

The following are the final results obtained by the pupils of the Lower School. Subjects listed after the name of any pupil indicate those papers in which the candidate has failed to pass and must be repeated next term. The names are given in alphabetical order.

Form II (Grade X)—Vera Binnington (Physiography, French), Betty Brown, Arthur Byers, Bill Clark, Jack Coughlin, Jean Garbutt, Jean Hawthorn, Helene Hopkins, Helen Kelly, Betty Lampman, Cubby Lampman, Dorothy Mann, Joseph Maloney, Bob McCracken (Mathematics), Bill Nichols, Lillian Reid, (Mathematics, French), Claude Shewen, Dorothy Smith (Physiography), Harry Spence, Marion Twist (Physiography), Lily Wong, Maude Leahy (Mathematics), Lenore Northey, James Moher, Leona Murphy, Milo Payne, Elmeta Spafford, Luela Spafford, Francis Loyst, Julien Morin, Patricia Wannamaker.

Form I (Grade IX)—Gladys Allen, Isabel Bullock, Elsie Chappell (Agriculture, History), Gwendolyn Crawford (Agriculture, Mathematics), Anthony Delaney (Agriculture), Verna Hurl, Doris Jackman, Lois Little, Morley Crowe, Burritt Mann, Madeline Morin (Agriculture), Winnifred Murphy, Hilda McConkey, June McConkey, Douglas Nichols (Mathematics), Vernabelle Patterson, Alvilda Pearson (Mathematics), Mary Alice Renwick, Leona Shearer (History), Robert Shearer (History, Mathematics), Nellie Stenner (Agriculture), Chester Winsor (French, Mathematics), Rose Wong.

BANCROFT

Miss Margaret McAlpine is visiting friends in Arnprior.

Miss Marguerite Fitzgerald of Greenview is visiting friends in town.

Miss Clare McAlpine of Belleville spent Sunday at her home here.

Mrs. Harry Flagler and her son Leo, of Belleville, spent Sunday in town the guests of Mr. and Mrs. M. J. McAlpine.

The funeral of Arline Joan Smith, infant daughter of Mr. and Mrs. Harry Smith of Maynooth, was held in the Anglican Cemetery here on Sunday afternoon last.

AWARDS FOR PIGEONS

Six veteran carrier pigeons in Tokyo have just been decorated by the War Minister of Japan for services during the big earthquake of 1923.

MILLBROOK

Small Attendance At Golden Links

(Examiner Correspondence.)

MILLBROOK, June 23.—The June meeting of the Golden Links Mission Circle was held on Monday at the home of the president, Miss Phyllis Kidd, who occupied the chair. Owing to the school examinations and the warm weather, the attendance was not as large as usual, but interest was well sustained.

The president reported the annual bale sent to Peterborough, and gave a list of the contents which included a complete and dainty layette, as well as other articles, with toys and picture books for children and some hospital supplies.

The treasurer, Jean L. Burnham, reported the allocation half raised at the end of the six months, $25 having been remitted to the Presbyterial treasurer. Two members were appointed to write to a sick and absent member, Margaret Luxon, of Newtonville, Betty Lunn and Miss Burnham.

The history of The Church of All Nations, opened in 1928 in Toronto, was taken by Jean Burnham, and proved informative, the lesson was read by Della Mae Sisco, and Jean Fisher gave an outline of "The things we are up against"—drink, gambling, impurity.

Mrs. D. Lunn closed the meeting with prayer, and the hostess served home-made candy during the social hour. The invitation of Mrs. Howard Brackenridge to hold the July meeting at her home, Second Line, Cavan, was gratefully accepted, a picnic lunch to be served.

Shipbuilders of Norway will enlarge their yards to care for a rush of domestic and foreign orders.

HOW YOU CAN Attract MEN

OF course, you have no men friends if you've let yourself become dull, cross, and nervous. Men like lively, peppy girls—girls with plenty of energy to go places and enjoy life.

Don't let love and romance pass you by. Help build up your pep and you, too, should have gay friends.

Here's good advice: Start taking time-proven, reliable Lydia E. Pinkham's Vegetable Compound and note the difference. This famous Compound, made *especially for women* from wholesome herbs and roots, helps Nature tone up your system and thus soothes jumpy nerves and gives you more pep to really enjoy life.

Tear out this notice NOW as a reminder to get a bottle of Lydia E. Pinkham's Vegetable Compound TO-DAY without fail.

For over 60 years one woman has told another how to go "smiling thru" distress from female functional disorders with Pinkham's Compound. Let it help YOU.

Oshawa Minister Is The Speaker At Janetville

(Examiner Correspondence.)

JANETVILLE, June 23.—Rev. W. R. Tanton of Simcoe Street United Church, Oshawa, and a former pastor here, was the guest speaker for the annual Sunday School anniversary at the United Church on Sunday, June 19.

The altar was a bower of beauty with a profusion of rose peonies, which in their silent beauty and perfection gave abundant assurance that "Come what may, God is in His Heaven, and all is well with the world."

The children's choir of eighteen voices rendered exceptionally splendid numbers. These included two anthems, a much anticipated and appreciated vocal duet by little Ralph and Anne Robinson, aged five and four, who sang "Happy Days" in soprano and alto parts. Their mother, Mrs. William Robinson, presided at the organ for the morning service.

Evening Service.

At the evening service Mr. Tanton spoke on the subject, "Christianity in the Home."

The regular choir rendered delightful anthems, with Miss Bessie Howe at the organ, and Rev. W. H. V. Walker, pastor of the Presbyterian Church, assisted in the service.

Rev. M. A. Bury, who was home for the evening, expressed the appreciation of the congregation in having Mr. and Mrs. Tanton present at this time and for the excellent and timely discourses.

The church was filled to the doors for both services.

WARSAW

Mr. and Mrs. William Payne and family were Sunday guests of Mrs. R. W. Payne; also Mr. James Moore from Hastings and his grandson.

Mr. and Mrs. A. Calder, Jr., have moved to a farm in Douro.

Mr. and Mrs. Arthur Payne and family spent Sunday with Mr. and Mrs. Hannon to celebrate Mrs. Hannon's birthday.

Mrs. James Hawthorne was organist at the United Church on Sunday evening to let Mrs. George Taylor attend Cottesloe anniversary.

Mr. and Mrs. Herbert Tucker were Sunday visitors at Mr. and Mrs. George Moore's.

Miss Shirley Lloyd spent Sunday with her father.

Mrs. Matthews is visiting her sister, Mrs. W. S. Anderson.

Mr. Robert Tighe was home over the weekend.

Britain Sponsors New Plan To End Arab Opposition

EMIR ABDULLAH of Transjordan

KING FAROUK of Egypt

IBN SAUD of Saudi Arabia

Under a plan sponsored by England King Farouk would become Caliph of a Federat- jordan, however, would like to be crowned ed Arab state, Emir Abdullah, of Trans- King of Arabia himself and will lend no support to put an Egytian sovereignty over the proposed Arab state. With kingly ideas, also, Ibn Saud, one of the most powerful Arab leaders and long an enemy of Abdullah, will not likely lend support to either Farouk or Abdullah.

Woodbridge Unable To Get Fire Chief

WOODBRIDGE, Ont., June 23.—(CP).—Woodbridge town councillors are almost convinced nobody wants the job of fire chief here. They have called two public meetings to reorganize the department since the former fire chief, Dr. G. D. McLean, resigned, but no one has attended the meetings.

Pavements Popping

KITCHENER, Ont., June 23 (CP)—Pavements started to pop in this district today as the June heat wave continued unabated.

At two points, highway explosions were reported to police. One, between here and Guelph near Fox's Hill, caused the concrete to heave considerably. A second between Baden and New Hamburg, also constitutes a menace to traffic.

Nearly 80,000,000,000 cigarettes were made in China in the last 12 months.

TRENT RIVER

Mrs. James Cook celebrated a birthday anniversary Monday by landing her first muskie while trolling in the Trent in company with Mr. Cook on opening day. The fish weighed 4 lbs. They also caught a fair-sized pickerel.

Messrs. Joseph Tedford and Arthur Hendren brought home a nice catch, including one lunge and several pickerel.

Sunday visitors with Mr. and Mrs. Francis Ruttan and family were: Mrs. Claud Insley and sons, Douglas and Bill, Mr. and Mrs. Andrews, Mr. Henderson and Mr. George Bush of Toronto.

Mrs. Claud Insley left Monday for Stirling, where she will visit friends for a few weeks.

Mr. Herbert Peoples of Peterborough was a recent visitor with Mr. and Mrs. Thomas K. Thompson and family.

Miss Lillian McNichol of Toronto is holidaying at Sum-er-in.

Sunday visitors with Mr. and Mrs. William McLaughlin and family were Mr. and Mrs. George Kennedy of Kirkland Lake, Mr. and Mrs. Harvey Gordon of Havelock, Mr. Frank Voyer of Peterborough.

Boys of Longton, England, Sunday School will wear special class ties.

HASTINGS

Miss Bernadette Jones, R.N., of Rochester, was a weekend visitor at her home here.

Division Court was held here Tuesday. Judge McGibbon of Lindsay presided owing to the illness of Judge L. V. O'Connor of Cobourg.

Mr. and Mrs. F. J. Coveney and son Jackie have returned to Rochester after spending their vacation here. They were accompanied home by the former's mother, Mrs. John Coveney.

Bonarlaw Pupils Present Program

(Examiner Correspondence.)

BONARLAW, June 23.—A splendid demonstration concert was given in the Orange Hall, Springbrook, on Wednesday evening of last week by the school children of Springbrook and Bonarlaw schools who have been receiving musical instruction from W. H Wildman of Norwood. There was a good attendance.

A number of choruses were given by Springbrook Junior, Springbrook Seniors, and Bonarlaw pupils separately as well as Springbrook Seniors and Bonarlaw pupils combined. Two choruses by five girls of Springbrook Junior room were also given.

Canon W. G. Swayne of Bonarlaw acted as chairman in his usual capable manner, and in introducing Mr. Wildman to the audience expressed his appreciation of the result of the training the pupils have received from their instructor. He mentioned the splendid way in which the pupils kept together in the various choruses and the beauty of tone.

Mr. Wildman, in a brief address, explained the work he is doing and paid tribute to the school teachers, Misses McKeown and Wallace of Springbrook and Miss Pollock of Bonarlaw, who have assisted him greatly in this work.

Between numbers by the pupils, Mr. Wildman contributed a pleasing piano solo; Miss Norma Mason gave a recitation entitled "Stage Fright"; Messrs. W. H. Wildman and J. F. Baker sang two duets, and Mr. Baker gave two tenor solors. Mr. Wildman was accompanist for all musical numbers.

Misses McKeown, Wallace and Pollock each expressed their pleasure seeing so many of the parents out to attend the concert and thanked those who had assisted with the program.

THE CANADIAN DEPARTMENT STORES LIMITED

C.D.S. BIG FRIDAY SALES

If You Cannot Come to the Store, Phone 3000 — No Delivery Charges

MAPLE LEAF SPECIAL MEN'S SWIM SUITS AND TRUNKS

Zipper Top Swim Suits

An annual sale event! We bought in large quantity to supply EATON Stores across Canada and pass the saving along to EATON customers. Elastic rib knit from soft all wool botany yarns. Trunks piped at sides, with white web belt and knitted support. Contrasting coloured, detachable zipper-tops. Sizes 34 to 44. Light and medium blue. Brown and bright yellow, all black.

$1.29 EACH

Penman's Wool Trunks

Serviceable and smart! Elastic rib knit from good quality two ply all wool yarns. Piped at side with knitted support. In plain black, blue, wine, brown or navy. Sizes 30 to 44. Maple Leaf Special .....

$1.98 SUIT Ordinarily $2.95

You Save 20% Friday On These Regular Values!

PENMAN'S BALBRIGGAN UNDERWEAR

Combinations Reg. 1.25 — Shirts and Drawers, Reg. each .65

Knit in fine even stitch from 2 thread natural shade and white cotton Balbriggan; these combs. and drawers are ideal for between-season wear, and are also a favorite with many men who prefer a knit garment. Long sleeve ankle length—222-223.

20% off

Combination Suit ..... 1.00 — Shirts and Drawers, each .... .52

EATON'S Thrift Special Hose

Special Introductory Offer!

To add more friends to the thousands who know this popular brand of hose, weoffer a 20% saving for Friday only! Two popular weights Service or Chiffon in Summer shades. Sizes 8½ to 10½.

20% off

Regular .69 Friday Only Pair .55

—Main Floor, C.D.S.

THE CANADIAN DEPARTMENT STORES LIMITED

Tomorrow
SLIGHTLY LOWER TEMPERATURE.

The Peterborough Examiner

Last Year
MAXIMUM 79 - MINIMUM 51

VOL. LXXX, No. 147 — PETERBOROUGH, FRIDAY, JUNE 24, 1938 — PRICE THREE CENTS

County Buys Big Tract To Reforest

2,665 Acres Bought For $3,000 As Reforestation Project

Purchase of 2,665 acres of Crown lands in Dummer and Belmont townships for $3,000 as a reforestation project was approved by the reforestation committee of the county council Thursday afternoon. Reeve W. A. Anderson of Otonabee is chairman of the committee. The motion to buy the property from the Ontario Department of Lands and Forests, by Reeve Tanner and seconded by Reeve Milby concluded an hour's discussion, and Warden McDonald called a night session to enable the council to examine some of the property Friday afternoon.

The Warden said there was 500,000 feet of merchantable pine and considerable pulpwood in this forest, nearly all of which has never passed out of the possession of the Crown.

"There are no strings to the purchase except that no part of the land can be sold without the assent of the Department," Reeve Anderson informed the committee. "This reforestation project is largely a voluntary effort by this council for those who come after us."

Mr. Anderson said some counties had gone into reforestation on a sort of partnership plan with the government, and would thereby have to share with the province any revenue or other benefits that might accrue. Peterborough has preferred to obtain sole possession, and will have full rights to whatever profits or other income that may in time develop.

First Price $8,000

In the negotiations with the government, Warden McDonald said, the first sums mentioned were around $7,000 and $8,000. The Department valued the 2,665 acres at three dollars an acre, but finally accepted the council proposal of $3,000.

Reeve M. Coughlin, Douro, expressed a personal doubt about the benefits of this form of reforestation especially in a county so heavily wooded as Peterborough and with continuous replanting by nature, at no cost to the county. "I can appreciate the benefits to those persons who wish to plant out trees on their own property, say an acre, or two or three as the case may be. But I simply can't see the wisdom of the county going into it. Timber was worth more thirty years ago than it is today, and when thirty more years roll by it doesn't appear that there will be as much demand then as now at the rate so many substitutes are being introduced."

(COUNTY BUYS)
(Continued on Page 2, Column 1)

Tried For Murder Aboard Ship

HONG KONG, June 24. (CP-Reuters).—Ordinary seaman Edwin Dwyer, 19, was acquitted today on a charge of murdering leading seaman Robert Dickinson, 29, aboard the cruiser Dorsetshire off Australia May 2.

The defence refused to submit evidence and claimed the crown's case was purely circumstantial.

The crown had charged Dwyer shot Dickinson after the latter had discovered an offence Dwyer had committed. It was the first trial in a century for murder aboard one of his majesty's ships.

Rehearses Funeral

Celebrating his 74th birthday by having a full-dress rehearsal of his funeral, Felix (Bush) Breazeale, of the Tennessee Hills, rode in a hearse beside his home-made casket to the church where he listened to Rev. Charles Jackson eulogize him. He is shown here as he tried on some store-boughten clothes for the occasion.

Ottawa Is Unable To Go Ahead With Insurance

OTTAWA, June 24 (C.P.). — The Government will not proceed with an Unemployment Insurance Bill until the necessary legislative jurisdiction is vested in the Dominion Parliament, A. W. Neill (Ind., Comox-Alberni) was told on Thursday when answers to his questions were tabled in the House of Commons.

State Secretary Rinfret in the tabled answers said Nova Scotia, Prince Edward Island, Ontario, Manitoba, Saskatchewan, and British Columbia had agreed to a proposed change in the British North America Act to give the Dominion jurisdiction. Alberta, New Brunswick, and Quebec would not agree.

The Government has not submitted to the Provinces any draft measure to provide for unemployment insurance. What was sent to them was the draft of the proposed B.N.A. Act amendment.

Mr. Neill asked if the Government would lay a draft Bill on the table of the House. The answer said:

"To lay on the table a Bill which the Government knew in advance to be ultra vires would not be in conformity with the Government's view of sound constitutional practice. To publish a draft, which would not even be a Bill, would appear to be open to even more serious misconstruction.

"The Government feel that, before attempting to proceed with specific detailed proposals for legislation, it is essential that the necessary legislative jurisdiction should be vested in Parliament."

DISCHARGE PAPERS LOST

ST. CATHARINES.—Local headquarters for the Canadian corps reunion next month have found most veterans have lost their discharge papers and most identification material, but everyone registering so far here remembers his military identification number, despite the passage of 20 years.

Fur Merchant Is Sought On 3 Charges

Quebec Court Fails To Hold Man For Ontario Police

TORONTO, June 24 (CP).—Ontario police launched an air and land search today for Jacob Isaac Glick, Sudbury fur merchant, as they sought to break up a huge internation illicit fur ring operating in three Canadian provinces and great Britain and the United States.

Glick is out on bail on charges laid in Ontario and Quebec and a third charge was laid against him today by Ontario. All charges are of illicit fur dealing.

Glick was arrested yesterday at Rouyn, Que., when he stepped from an airplane which police said contained $10,000 worth of poached furs. Hon. H. C. Nixon, Ontario Minister of Game and Fisheries, formally requested Premier Maurice Duplessis of Quebec not to allow Glick bail. Before the Quebec Premier acted, Glick was released on $100 bail and disappeared.

Seek Re-arrest

Mr. Duplessis to-day wired Mr. Nixon of Quebec's co-operation in re-arresting Glick.

Hideout Reported.

Provincial Police throughout the north country were seeking Glick. At least one airplane left to-day to search an isolated lake far north of Sudbury where illicit fur dealers were reported as having a hideout and where they thought Glick might be.

"We had quite a bit of trouble last year with a huge ring or rings of illicit fur dealers, but we are having much more trouble this year," said Mr. Nixon.

"The dealers using an airplane, land on a lake, pick up thousands of dollars worth of fur cached there in a few minutes, and soon they are out of the province.

"The dealers work through Winnipeg and Montreal. Sometimes they ship direct to London and to the United States."

Mr. Nixon said he would ask the Legislature next year to make airplane transport of furs illegal in Ontario without a special licence from the Department of Game and Fisheries as a means to check the swiftly-growing traffic.

If Glick is captured in Ontario, Mr. Nixon said he would not be released on bail. He was arrested first last week in Gogama on a charge of illegally buying 90 muskrat skins from Treaty Indians.

He was released on bail and remanded for trial on July 8 at Elsas, 150 miles north of Sudbury.

Need More Money To Run Down Spies

WASHINGTON, June 24—(AP).—President Roosevelt said to-day he thought the army and navy should have more funds for running down spies in the United States.

The President's comment, made in response to press conference questions, came after he had said that the question of publishing a series of newspaper articles on New York spy investigations involved both patriotism and ethics.

The articles, prepared by Leon G. Turrou, a former Justice Department agent, have not been published pending the outcome of a suit brought by the Government to prevent their publication.

Asked whether recent disclosures regarding spy activities in the United States would make it desirable to provide additional funds for counter-espionage by the army and navy intelligence services, Mr. Roosevelt replied in the affirmative.

Japanese Advance Up Yangtse Slow

SHANGHAI, June 24.—(AP)—The Japanese advance up the Yangtse River toward Hankow slowed to a snail's pace today as a result of severe fighting and an overflowing river.

Forces on the north bank of the Yangtse, fighting to attack obstructive booms across the river at Matowchen and Kiukiang, reached Yentang in Anhwei province. Since the capture of Tsienshan a week ago, this unit had advanced nine miles and was approximately 70 miles from Kiukiang, 135 miles down river from Hankow, the provincial capital.

Foreign sources said 100 Japanese marines were killed and 20 injured when a navy launch in the area struck a Chinese mine Thursday. Among the casualties were a Japanese news correspondent and a photographer.

Pickpockets Busy

GUELPH, Ont., June 24 (CP).—Lectures and demonstrations at the farm and home week here have been too absorbing. Several farmers have complained they were so interested they did not notice when people brushed up against them. As a result, pickpockets have reaped a rich harvest.

Jumping From Bridge

Height held no fears for these youngsters who were swimming at Inverlea park on Wednesday afternoon in the broiling sun. For hours they ran to the top of the bridge, jumped from the top into the cool water away below, returned for another and another jump. All in their early 'teens, the youngsters seemed not a whit afraid of the long leap. (Examiner Staff Photos.)

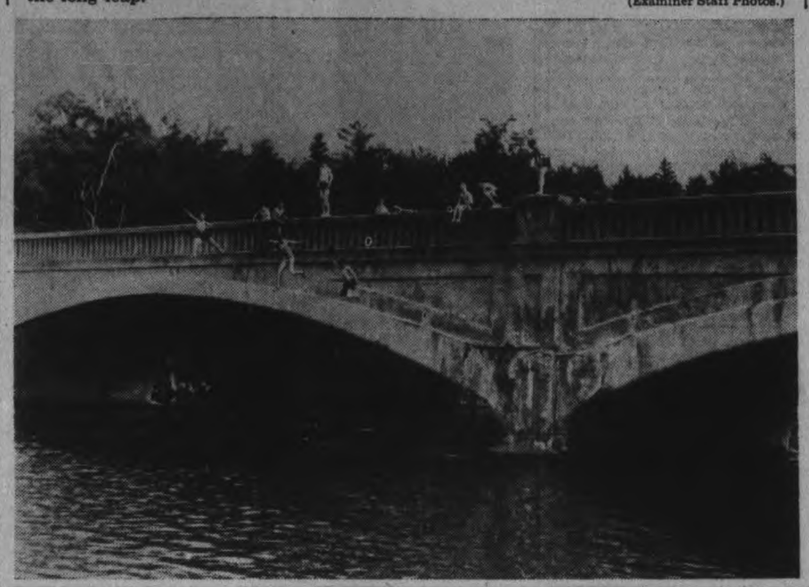

County Asks Minister To Fire A. L. Killaly

Resolution Claims Canal Superintendent Refuses To Co-operate With Council

That A. L. Killaly, Superintendent of the Trent Canal, be asked for his resignation on the alleged grounds that he had refused to co-operate with the county council and had acted in an arbitrary manner, was the substance of a resolution to the federal Department of Transport, moved by Reeve Wallace Shearer of Harvey, and seconded by Reeve John Clark of Galway, and passed by the county council Thursday afternoon with Reeve C. S. Tanner of Lakefield opposing it.

"I certainly won't subscribe to that resolution," Mr. Tanner declared. Mr. Killaly has his peculiarities, but I believe that he is a very conscientious official."

"You must be one of his favorites," Mr. Shearer replied. "You can't get any co-operation at all from him on the lakes. You have to go over his head for everything you want."

Mr. Shearer said that Mr. Killaly had caused Potts' stillpond to be drained, that Potts appealed to him and then had to wire to Ottawa to have stoplogs placed in the dam again.

Suburban Speeding

Steady improvement in the roads supervised by Suburban Area Commission is creating a speed problem, M. E. Smithson, one of the three Commissioners, told the council. "The eventual solution may have to be the appointment of some traffic officer," Mr. Smithson said. "I leave that suggestion with the county roads committee. Only a small percentage of automobile drivers travel at a high speed over our roads. They drive in the centre of the road over the little hills, without a thought of the fact that farmers still have to cross the roads with machinery and cattle. There is danger to the driver and the farmer, but so

(COUNTY ASKS)
(Continued on Page 8, Column 4)

Police Trying Out Two-Way Radios

TORONTO, June 24 — (CP). — Two-way radios are being tried out in Toronto police cruisers. The cars at present are equipped with receivers only.

For half an hour yesterday Inspector of Detectives John Chisholm listened in the broadcast room at Police headquarters while conversations were held between headquarters and a car patrolling the east end of the city, five miles away.

Experimental two-way sets may be installed in several test cars.

CANNOT BUY TOOTHBRUSHES

Thousands of parents of school children in Guatemala declare they are too poor to buy toothbrushes for their offspring.

Land Dispute May Be Motive Double Murder

BRUDERHEIM, Alta., June 24.—(CP) — Police today investigated what they called a double murder and suicide on a farm in the Bruderheim district about 35 miles northeast of Edmonton.

Investigation showed, police reported, that Michael Ogal, 26, shot his brother John, 37 and his father, Alex, 72, and then turned his high-powered rifle on himself. Police were investigating the possibility a land dispute was the motive for the crime.

The shooting wiped out all male members of the family, leaving two sisters at the farm 13 miles northeast of Bruderheim, and six married sisters residents in Northern Alberta. Mrs. Aled Ogel died about three years ago.

No Buyer Claimed Woman's Eye

WINDSOR, Ont., June 24 (CP).—Mrs. Annie Middleton, Windsor, said today no buyers have yet claimed one of her eyes which she recently advertised for sale at $6,000. She offered to sell the cornea of either of her strong eyes because she was "completely fed up" on being on relief.

"Once I had taken the step I felt relieved about the whole thing," she said. "My husband never had an idea I was thinking of such a thing, and it has come as a big surprise to him."

Mrs. Middleton, 40, native of Glasgow, Scotland, decided on such a course to obtain money, after hearing operations of cornea transference had been successful in restoring sight to a blind eye.

Her husband, a baker, has long been without work, and the family has been on relief for 3½ years. Mrs. Middleton feels confident her family can become re-established with capital.

TO NIP "BOTTLE PARTIES"

"Bottle parties," at which liquor may be obtained in London after legal closing hours, are to be attacked through a law of 1869.

Seeking To Avoid Clash With Fascists

TORONTO, June 24.—(CP)—Two Leftist political parties made plans today to avoid any clash between their supporters and Fascists who hold a meeting here July 4 in Massey Hall. The Co-operative Commonwealth Federation's Toronto region council has announced a meeting the same night at Queen's Park, more than half a mile away, to attract its members from any possible clash with the Fascists.

The provincial office of the communist party said today an announcement would be made tomorrow about its plans for an anti-fascist meeting the same night. The communist headquarters said even if no meeting is held, their members had been requested to stay away from Massey Hall that night.

"We are not going to interfere with the Fascist meeting in any way," said Trustee William Dennison of the C.C.F., announcing the meeting. "We would much rather have our supporters in Queen's Park than have some go to the other meeting and perhaps lose their tempers."

Car Thief Is Given Eighteen Months

HAMILTON, Ont., June 24—(CP)—Pleading guilty before Magistrate James McKay today to a charge of theft of an automobile, William Duncan, 33, was sentenced to 18 months definite and 12 months indeterminate in the Ontario Reformatory.

Detective Digby Sharpe told the court Duncan had driven to Espanola, 50 miles west of Sudbury, and had had considerable tire trouble on the way.

"When he arrived there, he got in touch with the provincial police and said he had stolen a car from this city," Detective Sharpe said. "He was lodged in the Sudbury district jail and I brought him back Wednesday. The owner of the car went with me and has not yet arrived home."

Land Jap Troops In Southern China

HONG KONG, June 24.—(AP)—Japanese troops landed on the South China mainland today under a heavy protective barrage while Japanese planes extensively bombed Swatow, South China treaty port.

The landing was made from Namoa Island, 20 miles east of Swatow. Chinese, after retreating inland, counter-attacked and held their ground against the Japanese near Chihlin.

The landing of Japanese marines on Namoa Island Tuesday caused Chinese fears Japan's long-expected drive on Anton, 200 miles southwest of Swatow, might be imminent.

Priest Is Murdered

JERUSALEM, June 24—(CP-Havas)—Murder of Rev. Pietro Rossini, an Italian citizen and superior of a Catholic monastery in the desert country near Ramleh, was announced here tonight.

The murder was committed last night by an Arab, the authorities said. The monastery is situated outside the village of Beth Jamal. First reports failed to indicate the motive of the crime.

LASHES FOR MURDER

TULBAGH, South Africa—(CP).—Charged with murder of his wife here on April 14, 1929, Jan Fourie was recently sentenced to 12 months' hard labor and eight lashes.

The Weather

The Examiner's Barometer
Noon - - 29.20

Peterborough Temperatures
To-day:
6 a.m. - - 66
Noon - - 87
Yesterday:
Highest - 91
Lowest - - 61
One Year Ago:
Highest - 79
Lowest - - 51

Last night was the warmest evening since September 3, 1937. At 9 p.m. temperature was 77 degrees, while overnight minimum was 65.

Weather Forecast

Lower Lake Region and Georgian Bay —Moderate variable winds; partly cloudy to-night and Saturday, with scattered thunderstorms; slightly lower temperature.

Northern Ontario — Light to moderate winds; partly cloudy and a little cooler to-day and Saturday.

Ottawa and Upper St. Lawrence Valley — Partly cloudy and a little cooler; probably scattered thundershowers. Saturday: Mostly fair and moderately warm.

Lake Superior — Moderate northerly winds; partly cloudy and slightly cooler to-night and Saturday.

Kenora and Rainy River — Moderate north-easterly winds; partly cloudy and somewhat cooler to-night and Saturday.

Manitoba and Saskatchewan — Partly cloudy and rather cool to-day and Saturday; probably light scattered showers in southern districts.

Alberta — Mostly cloudy, with scattered showers to-day and Saturday; not much change in temperature.

Sun—Rises at 5.37 DST, Sets 9.04 DST

Prime Minister Chamberlain Is Bitterly Assailed For Stand On Ship Bombings

Sir Robert Hodgson Asks Franco To Explain Without Delay While Bombing Of Ships Continues

LONDON, June 24 (CP-Havas).—The opposition press today assailed Prime Minister Chamberlain for his stand against retaliation for the bombing of British ships in Spanish ports.

"The real facts are that Mr. Chamberlain has not the courage necessary to be prime minister of Britain at the present critical time," the News Chronicle (Liberal) charged. "A firm policy now would pay as it paid at Nyon and over Czechoslovakia."

The Daily Herald (Labor) commented:

"If to defend our merchantmen in this instance would lead to the outbreak of a general war in Europe we would be the first to say 'very good, let them be defended.' But really it is cheap and desperate rhetoric to suggest any such thing.

"Is Premier Mussolini declaring war upon us if we tell General Franco we will not tolerate the destruction of our ships and the murder of our seamen? Is Franco taking us on in addition to the Spanish government? Asking these questions is answering them."

More Than a Gesture

The Daily Express (Independent) predicted that if Sir Robert Hodgson, British agent in surgent Spain, is unable to give the cabinet Francos promise that deliberate attacks on British ships will cease, the Ministers will at once consider further action. Such action, the Daily Express said, might involve recall of Sir Robert from Burgos and a demand for withdrawal from London of the Duke of Alba, Franco's agent.

"This will be more than a 'gesture,'" said the Express, "as it would seriously handicap Franco in his trade relations with Britain, which are important for him."

Ask For Explanation.

Sir Robert Hodgson, British agent in Insurgent Spain, today requested the Burgos authorities to explain without delay why General Franco's airplanes continue to bomb British ships in Spanish Ports.

On receiving General Franco's reply Sir Robert will immediately return to London, where he expected early in the coming week. Whether or not Sir Robert returns to Burgos will depend on the nature of the explanation he brings with him.

A decision on this will not be taken until after consultations between Prime Minister Chamberlain, Foreign Secretary Halifax, and Sir Robert.

Following adoption of the British plan for the withdrawal of volunteers the non-intervention committee is now considering how to finance establishment of observers in Spanish Ports with fanlitie or unloading war material.

Negotiations are under way for the exchange of 100 British prisoners held by General Franco against 100 Italian prisoners held by the Republicans.

1,800 Delegates Expected Ottawa Rally

OTTAWA, June 23—(CP)— Detailed arrangements for the National Conservative convention, to be held here July 5, 6 and 7, generally have been completed, it was announced today by Gordon Graydon (Con. Peel), secretary of the committee in charge.

The main purpose of the convention will be selecting a party leader to succeed Rt. Hon. R. B. Bennett. The scene will be the Coliseum Building of the Ottawa Exhibition Grounds.

It is expected the number of delegates will be 1,800 and the number of guests, 3,500. There will be four delegates from each federal riding and four alternates who will not have votes.

Each province will send as many delegates-at-large as there are federal ridings. In addition, there will be special delegates representing the youth, members of parliament, senators, defeated candidates and provincial M.L.A.s who support the Conservative party federally.

Nominate Leader July 6

Nominations for the leadership will be made on the evening of July 6 and balloting the next day. The convention will be opened by an address of welcome from Mayor Stanley Lewis of Ottawa who will be followed by several prominent Conservatives including Sir Thomas White, Senator Arthur Meighen and Mr. Bennett.

On the opening day, special meetings will be held to start two Dominion organizations, one among Conservative women and the other among the youth.

In the evening, there will be a banquet in the Horticultural Hall of the Exhibition grounds, 1,800 to 2,000 people attending.

On the afternoon of July 6, an oil painting of Mr. Bennett will be presented to him, the gift of members, Senators and friends in the party.

Crashes Window

TORONTO, June 24—(CP)—Clarence Morton, 12, of nearby Mount Albert suffered face injuries requiring 19 stitches when he crashed through a barber shop window in that town yesterday.

The boy was riding his bicycle at the time and when he lost control he crashed through the window and hit a cement wall.

DEAD IN TAXI-CAB

PADDINGTON, England—(CP).—A taxi-cab stood outside an undertaker's shop here with its driver dead at the wheel. He was 61-year-old Frederick Cox.

MARKET GARDENER KILLED

WHITBY. — Walter Mercer, 74, Audley market gardener, was killed late yesterday just west of here when his car collided with a Gray Coach Lines bus.

Mercer was turning from a driveway onto the highway when the bus hit him, spinning his car around and throwing him out its door.

Plea For Return Of Ex-King Is Made At Birthday Dinner

LONDON, June 24 (A.P.).—A plea for the return to Great Britain of the Duke and Duchess of Windsor was voiced last night at a dinner of the "Society of the Octavians," which met to celebrate the 44th birthday of the former King.

Cheers greeted reading of a telegram which said: "Thank you for to-night's dinner and good wishes, which we much appreciate. Signed, Edward."

The society, sworn to uphold the honor of the former monarch, was formed by Windsor's admirers shortly after his abdication December 12, 1936, to defend him "from all slanderous attacks" and obtain fuller recognition for his past services to the country.

Compton Mackenzie, author and chief speaker at the dinner, denied any desire to "embarrass their present Majesties," but declared that those present "all agreed in love, devotion and loyalty to our former King."

Fewer Transients

STRATFORD, Ont., June 24 (CP).—Improved agricultural conditions in Ontario are reflected in a major reduction in the number of rod-riding transients according to railway officials here. They say there are so few transients now the trainmen are almost lonesome.

Ireland has a farm-hand shortage.

Indians Ask Rome For Beatification Of Young Indian Girl

Vatican City, June 24.

PETITIONS from Canadian and United States Indians belonging to Catholic missions, asking for beatification of the young Indian girl Tehakwita, who died two and one-half centuries ago, will soon be presented to the Pope, Mgr. Egidio Vagnozzi, auditor of the Apostolic Delegation at Washington, who arrived here today on vacation, will make the presentation to the Pontiff. The petitions number seventy and are written in the native dialects of the Indians.

40 Bodies Recovered

MILES CITY, Mont., June 24 (AP)—Milwaukee railroad officials here announced today identification of the 38th victim of the wreck of the Olympian last Sunday.

The body was that of Lieut. Col. W. H. Range, of Atlanta.

Forty bodies have been recovered since the wreck, and nine persons are still listed as missing. Thirty-eight of the 40 recovered bodies have been identified.

National defence orders are keeping heavy industries of France busy.

Italy And Germany Assure Switzerland Her Neutrality

ROME, June 24 — (AP) — Italy and Germany today announced they had assured Switzerland they would respect her neutrality.

Both also congratulated the little republic on obtaining her freedom from obligations to take part in any future League of Nations sanctions—a freedom acknowledged by the League Council May 11.

Italy's assurance was given in an exchange of letters with the Swiss government.

"The Italian government is convinced that the unconditional maintenance of the integral and perpetual neutrality of Switzerland constitutes an important factor for peace in Europe," wrote Count Galeazzo Ciano, Italian Foreign Minister.

Joachim Von Ribbentrop, German Foreign Minister, wrote in similar vein.

Switzerland joined the League with the stipulation she would not join in military sanctions and in April notified Geneva she would not even participate in economic sanctions.

Von. Ribbentrop's note to the Swiss government, dated June 21, congratulated Switzerland on liberating herself from League Sanctions obligations. It said:

"The German government welcomes this result because it sees in it unqualified maintenance of Swiss neutrality, an important element for safeguarding European peace".)

Twenty new locomotives on British railways will be named for duchesses.

Man Walks Down Town In His Winter Overcoat Woollen Scarf And Mitts

Ottawa, June 24.

IT WAS HOT and humid last night and Ottawans walking along Sparks street, the main thoroughfare, were startled to see a man clad in a heavy winter overcoat, Woollen scarf and mitts strolling down the street.

But Bob Huxtable was very nonchalant about it all. He bet on Schmeling, and Schmeling lost to Joe Louis so he had to carry out a bet with two friends.

Mining Town Fears Water Shortage

THETFORD MINES, Que., June 24 (CP).—Lack of rain for nearly a month and unusually heavy strain on municipal reservoirs because of prevalent hot weather, has left this mining town in danger of a water shortage.

It was estimated by municipal authorities the town supply could last only three or four more days at the most. Health authorities prohibited use of hoses several days ago, and appealed to the public to be as economical as possible in using water.

House Endorses Budget By Big Majority

OTTAWA, June 24—(CP)—Safely over the hurdle of the budget debate after a flurry of divisions, the House of Commons has settled down to discussion of the few tax changes the budget contained and is heading for prorogation within a week.

After a week's debate the House yesterday turned down the amendment and sub-amendment which would have defeated the Government. Harry Leader (Lib., Portage Le Prairie) was the only Government supporter to register with his vote his protest against lack of tariff reductions, voting against his party.

Dr. H. R. Fleming (Lib., Humboldt) caused a flurry when he arose near the end of the debate to protest vigorously against failure of the Government to lower tariffs, and to declare he would not b "intimidated by any minister of the Crown" nor would any party whip "snap me into action."

Dr. Fleming concluded, however, with the announcement he would vote for the budget and he did so when the divisions were called.

Abandoned Pledges of 1919.

Opposition Leader Bennett did not enter into the debate proper but twitted the Government on having abandoned its low tariff pledges of 1919 and subsequent years, and congratulated the country on having a government with the "courage to forget its promises" when they realized, as the Conservatives had always maintained, those promises would be disastrous to the country if carried out.

The Conservative financial critic, Hon. Earl Lawson (Con. York South), had moved an amendment regretting the Government had failed to take adequate measure to relieve the burden of taxation.

M. J. W. Coldwell (C.C.F. Rosetown-Biggar) moved an amendment to the amendment regretting also that the government had failed to implement the low tariff pledges adopted at the 1919 Liberal Convention in Ottawa.

Mr. BENNETT explained why his party could not vote for the sub-amendment. Conservatives had always felt the 1919 pledges would be disastrous to the country if enacted and so could not express regret that the government had abandoned them.

Prime Minister Mackenzie King, who did not enter the debate formally, merely observed that although Mr. Bennett had dis-associated himself from the C. C. F. group their amendment lined them up with the Conservatives since adoption of their sub-amendment automatically supported the conservative amendment.

The C. C. F. sub-amendment was defeated on a division of 169 to 23. Voting with the C. C. F. group were

(HOUSE ENDORSES)
(Continued on Page 8, Column 3)

MORE ABOUT—

County Buys

(Continued from Page 1)

Economy Essential

Reeve John Clark, Galway-Cavendish, said the proposal was all right "if you don't spend too much money on it and if you pay as you go. If good judgment is used, you should have an asset. It all depends on the way the county manages it."

Some counties who are adopting reforestation plans have bought land up to $20 an acre with no signs of trees on it, Reeve Gifford remarked. "Of all the schemes I have heard about, ours seems the most laudable. The land is cheap, there is a lot of timber on it, and any benefits accruing from it will belong entirely to the county. Of course, if the whole idea of reforestation is wrong, then we have made a mistake, but our mistake will be much less than the other counties are making. I think we are twenty years ahead of any plantation I've seen yet."

Deputy-reeve M. H. Johnston said the property would probably require a man and helper to look after it, planting and doing other promotional work in the summer and thinning out in the winter. Timber could be sold from time to time, and the revenue should pay for the present maintenance.

"If North Monaghan had those 2,600 acres Peterborough county wouldn't have got a hand on them," Reeve Milby commented.

Mr. Anderson said he had at times thought over the doubts Mr. Coughling expressed, but on the other hand there was the possibility of making a successful venture out of the undertaking. Something should be done to determine the limits of the property. Mr. Anderson omitted mention of all the time he has devoted to the reforestation project not only in the county but also in the district from York to Frontenac, of whose zone association he is convenor. He pointed out that the committee had not bound the county to anything, that the transaction with the government could be abandoned now if it did not receive the approval of the members. Mr. Anderson said that the Dummer-Belmont area was attractive for reforesting. Plans would have to be made for taking care of the property from the time the county secures possession of it, and it seemed advisable that a committee of management should have some member appointed for five years to give continuity of supervision and knowledge of the project.

Reverses Formula

HOLLYWOOD, June 24—(AP). — Jed Buell announced a new one today: An all-girl western.

The producer, observing the average western had one girl and 40 cowboys, will reverse the formula in "Follies on Horseback." He'll have 40 girls and only one man.

Lobsters Are Mourning Loss Of Grandpappy Weighed 30 Pounds

Yarmouth, N. S., June 24.

IF THE Atlantic's waters off the Nova Scotia south shore seem a little saltier than usual tonight, it's tears. Every lobster from Block Island to Campo Bello is amourning the loss of his grandpappy.

Grandpappy came to an untimely end when he got tangled up in a trawl from the Yarmouth schooner Nina L. Amid remarks about submarines and Loch Ness monsters he was hauled aboard and weighed. Verdict—a little more than thirty pounds. Grandpappy's total wheelbase was thirty-seven inches.

They broke his claws off so they could get his body into a pot. Then they got two more pots and cooked the claws. The body fed the thirteen-man crew.

After they had a banquet from a claw, they filled its shell with water. It held a quart and a half. It was more than a foot long.

Hawks Create Four Way Playoff Tie

The Hawks, fighting to avoid elimination in the Southend Softball League race, last night downed the Cogs by a 13-8 count to create a four-way tie for third place. The winners came from behind and pounded Todd's hurling hard to cop the vedict. Elliott and McGregor divided mound duties for the Hawks. This win leaves Little Harlem in first place with five wins in seven starts; followed by Keene with four and two; and Hawks, Quakers, Cogs and DeLaval with four and three. The last game of the first half will be tonight at the Brinton Field between Keene and Nationals. A Keene win will give the Villagers a tie for first, while a loss will give them a tie with the above four for second place. The Leafs are the only ones of the eight clubs not in the running yet. An executive meeting will be held tonight after the game and the playoff question settled at this time.

Venetians Cop 16-8 Win Over Admirals

Two Watercraft Softball Loop games were run off at the Ex. last night here with Venetians taking a 16-8 win over Admirals and Falcons copping an 18-6 nod over Comets. Some nifty softball was shown in the first fray with fair pitching and nice fielding, Admirals' errors being costly. An opportune circuit clout by Richardson aided Admirals at one time. The second game was a lively exhibition with Clancy of Falcons going great on the initial sack to rob his rivals of many hits, as he brought in five runs for his team. The Comets lacked the punch to pull out the victory. Hunter and Miller, opposing pitchers, worked hard. Next games are between Comets and Admirals, and the Venetians and Falcons.

CENTRETON

Mr. and Mrs. Arnold Beatty of Sarnia have been visiting relatives in the village.

Those from a distance attending the funeral of the late Mrs. Eric Hope on Tuesday were: Mr. and Mrs. H. S. Chapple, Greece, N.Y., Mr. and Mrs. Clifford Chapple, Toronto, Mr. and Mrs. Will Blakely of Plainville, Mr. and Mrs. Keith Halstead, Bewdley, Mr. and Mrs. Arnold Beatty, Sarnia, Miss Barbara Lamb, Chicago, Mr. and Mrs. T. Marston, Toronto, Mr. and Mrs. Crawford, Toronto, Mrs. Gillespie and son, of Belleville, Mr. and Mrs. Knox, Bowmanville, Mrs. D. Brisbin, Roseneath, Mr. and Mrs. James Turk of Oshawa, John Beatty, Port Hope, Mr. and Mrs. Eakins, Colborne, Mr. and Mrs. L. Hope, and Mr. and Mrs. Barker, Fenella.

Mr. and Mrs. William Gent of Toronto were visitors at the home of F. Wolfraim on Tuesday.

Fred George of Roseneath was in the village on Monday evening.

On Wednesday afternoon the village cemetery was a place of beauty when the annual decoration service was held in the cemetery at two o'clock. The graves were decorated with flowers of many hues and kinds. The speakers for the occasion were Rev. D. A. McKenzie of Centreville, Rev. T. A. Nind, Grafton, and Rev. H. W. W. Bromwich. The Salvation Army Band of Cobourg was present and sang hymns and rendered sacred music.

Canal Boat Crashes Into Welland Bank

PORT COLBORNE, Ont., June 24—(CP)—The Redfern of Montreal crashed into the west bank of the Welland Canal about 100 yards south of bridge 18, today when her steering cable broke. No damage was done when the bow of the vessel struck the bank. The boat was crosswise in the Canal when she struck and was pulled to the west bank by two cables attached to a mooring post on the bank. The broken cable was replaced and the vessel continued after being laid up for 45 minutes. The Redfern was enroute from Montreal to Fort William with hard coal.

Co-operative Housing

HALIFAX, June 24 — (CP). — A venture in co-operative housing was launched today for the coal-mining town of reserve by the Nova Scotia Housing Commission.

The project, believed the first of its kind in Canada. Calls for construction of a miniature community on a large block of land at the Cape Breton Island Town. Financed by long-term loans through the commission, scheme will start off with 11 houses, each with a garden plot.

Grand Master Is Re-elected By Grand Lodge

FORT WILLAM, June 24 (C.P.). —Sir Richard Squires of St. John's, Newfoundland, was re-elected Grand Master of the Grand Orange Lodge of British America as the annual convention held here this week came to an end last night.

Other officers re-elected last night —Dr. J. J. Williams of Hamilton, Deputy Grand Master; Rev. J. W. Patterson of Lachine, Que., Grand Chaplain; Loftus H. Reid, Toronto, Grand Secretary; R. Hardy Small, Toronto, Grand Treasurer.

New faces among officers are: J. Elliott of Toronto, Grand Lecturer; W. J. Wylie of Winnipeg, and a Past Grand Master of Manitoba, Grand Marshal; S. A. Moffatt of Toronto, Deputy Grand Secretary; L. W. Janes of Montreal, Deputy Grand Treasurer; J. Mayor of Toronto and R. J. Edgar of Calgary, Grand Auditors; and Judge Evans H. McLean of Picton, John Easton of Winnipeg, and Lieut.-Col. T. A. Kidd of Kingston, members of the Grand Council.

Seven honorary memberships in the Grand Orange Lodge were awarded last night to men who have been in the order for 50 years or more. Three of these were awarded Fort William men. Others who received the honorary membership awards were Colin Wood of Port Arthur, Joseph Gibson of Winnipeg, James McShea of Russell, Ont.; R. J. Clark of Foxboro, Ont., and W. Pollard of Sutton, Ont.

One resolution passed by the delegates extended sympathy to Queen Elizabeth in the death of her mother.

After a brief discussion the delegates decided that the 1939 annual Grand Orange Lodge convention will be held in Winnipeg in the month of June, the exact date to be decided later.

OBITUARY

FLORINTO DECARLO

Florinto DeCarlo, 543 Parnell street, died early Friday morning following a brief illness. He was in his 60th year.

Born in Rocco San Juan, Chieti province, Italy, he was a son of the late Antonio DeCarlo and Rosario Aimola and came to this city 34 years ago. He was employed here in the Canadian General Electric company for the past 22 years and worked in the spraying and painting department until last Friday night, when he became ill. He was a member of the Sacred Heart Church.

Surviving are his wife, formerly Mary Aimola and nine children, Mrs. Rose Longo, Fred, Viola, Carman, Molly, Annette, Rocco, and Guida, all of this city; and Isabel of Toronto. He was the last surviving member of his family.

The funeral will be held on Monday morning at 8.40 o'clock daylight time from the late residence to the Church of the Sacred Heart for Requiem Mass at 9 a.m. Interment will be made at St. Peter's Cemetery.

MRS. CHRISTENA SMITH BETTES.

The death of Mrs. Christena Smith Bettes, widow of the late John H. Bettes, occurred on Thursday afternoon at the home of her daughter, Mrs. James C. Ellis, 462 Mark Street, following an illness that lasted two and a half months. She was 81 years old.

Born of United Empire Loyalist stock, she was a daughter of the late Peter Smith and Annie Harnden at Norwood, Ontario. She had lived in Peterborough for the past 30 years, coming here from Lakefield. She was an active member of the Salvation Army, and was a teacher at the Temple for many years. She was also a member of Vimy Ridge Lodge, L.O.L.

Surviving are two daughters. Mrs. James C. Ellis of Peterborough and Mrs. Westgate of Grafton, North Dakota; and two sons, Albert of Peterborough and John of Toronto.

The funeral will be held on Saturday, June 25, at 1.30 p.m. daylight time, from the residence of her daughter, 462 Mark Street, Adjutant Neil Warrander of the Salvation Army officiating, assisted by Rev. J. H. Sutcliffe of Murray Street Baptist Church. Interment will be made at Keene Cemetery.

Senator Tobin Dies Suddenly

BROMPTONVILLE, Que. — June 24—(CP)—Hon. E. W. Tobin, who sat in the House of Commons as Liberal member for Richmond and Wolfe from 1900 to 1930 before his appointment to the Senate eight years ago, died suddenly today from a heart seizure. He was in his 73rd year.

An attack of angina pectoris struck the pioneer newsprint and pulp manufacturer as he slept early this morning and death followed less than two hours later.

Born of Irish parentage at Brompton Falls, Que., Sept. 14, 1865, Senator Tobin began his business career as a general merchant, turning later mainly to the lumber end.

In 1900 he made his debut in the House of Commons where he remained until called to the Senate.

Survivors include his widow, one son.

Death of Senator E W. Tobin today at Bromptonville, Que., creates the fifth vacancy in the 96-seat Upper House. Standing in the Senate now is Conservatives 56, Liberals 35.

TRAINS SIDESWIPED

LONDON—(CP). — A passenger, intending to leave a train at Forest Hill, opened a door on the wrong side. A passing train knocked the door off, but nobody was hurt. Both trains were delayed.

G-Man Who Broke Spy Ring Resigns

Leon G. Turrou, ace operative of the U.S. Federal Bureau of Investigation, who succeeded in breaking up the sensational foreign spy ring alleged to have been operating in the States, is shown, RIGHT, being interviewed by newspapermen after it was learned he had resigned from the F.B.I. Due to his investigations 18 alleged spies have been indicted for espionage. Turrou announced his resignation was caused by poor health.

Buying Subsides In Late Trading New York Market

NEW YORK, June 24—(CP)—After giving shares of the United States' leading corporations one of their most striking five-day price advances in years, the buying wave in the New York Stock Exchange subsided in the late trading today.

During the morning, many leading issues rose $1 to $3, in active dealings, making extreme gains since the start of the week of $10 to more than $15, but by Mid-afternoon, prices were off $1 or so from the best.

Trading slackened on the setback, however, and there was no rush to sell, as traders hoped the market was only taking a breathing spell. The early rush of buying piled up total transactions of 1,700,000 shares in the first three hours, largest in months.

U. S. Steel, Bethlehem steel, and Chrysler, up $2 and more at the best, lost nearly half their gains. Westinghouse Electric rose about $3, Then cut its rise to $1.50. Issues remaining $1 to $2 above yesterday's close included International Harvester, American Smelting, Union Carbide, Dupont, Union Pacific and others.

Police Court Clerk Selected By County

James J. Fleming, Perry Street, was appointed clerk of the county police court by the County Council this morning. In this position he receives $20 a month, plus $10 monthly as stenographer in the county police court, and he is also paid $30 a month by the city as clerk in the city police court. Mr. Fleming's salary amounts to $720 a year, with some fees which he may earn, for example, in supplying copies of evidence he takes. His work also includes stenographic reports of inquests. The County Council receives a rebate of 40 per cent. on the $20 a month paid to the county police court clerk.

The council adjourned at noon to visit the property about to be purchased for reforestation in Dummer and Belmont, and will begin their final session Saturday morning.

Yesterday's Stars

(By The Associated Press)

Dutch Leonard, Senators. — Blanked White Sox, 12-0; with eight hits.

Babe Phelps and Tot Pressnell, Dodgers.—Phelps hit homer, double and single, driving in six runs, and Pressnell pitched six-hitter in 8-1 win over Pirates.

Lou Gehrig, Yankees. — His homer and two singles drove in three runs in 8-6 victory over Indians.

Mickey Owen and Bob Weiland, Cardinals.—Owen's single in ninth drove in winning run for 2-1 victory over Bees; eWiland pitched seven hitter.

Lynn Nelson, Athletics.—Stopped Browns 7-1 with four hits.

Rudy York, Tigers.—Hit homer and double, drove in three runs and scored two in 10-2 win over Red Sox.

Joe Cascarella, Reds.—Stopped Giants' rally in eighth and blanked them in ninth to save 8-5 victory.

Player's Nose Broken

HAMILTON, Ont., June 24 (CP)—George Spencer, Stoney Creek baseball player, was in hospital here today with a broken nose and concussion received last night at Stoney Creek in a fight during a Fruitbelt League game against Grimsby. Witnesses stated Spencer received a heavy blow in the face after his bat accidentally struck one of the players.

Union Jack No Longer Respected On High Seas

London June 24.

THE UNION JACK, once respected on the high seas, is now slighted, Captain Scott, skipper of the British freighter Stancroft declared today on his arrival from Gibraltar.

A week ago a Gibraltar Court freed him of charges of gun-running to the Spanish government.

Hammond Holds Unbeaten Count With 134 Runs

LONDON, June 24 (CP Cable).—After a poor start England made a brilliant recovery to score 283 runs for five wickets at the tea interval in the second cricket test match with Australia at Lord's today. Walter Hammond, England's captain, remained unbeaten with 134 runs while Edward Paynter, veteran Lancastrian, was dismissed after scoring 99.

The pair put on 222 runs in a fourth-wicket partnership, passing the English record of 151 by C. B. Fry and F. S. Jackson for Anglo-Australian tests made in 1905 at the Oval.

Hammond gave a brilliant exhibition of driving and cutting reaching his century in two hours, 25 minutes. Paynter was more restrained but frequently lashed out at the visiting slow bowlers. After being England's top scorer with 216 not out in the first test at Nottingham, the Lancashire pro experienced hard luck in going out leg-before-wicket to W. J. O'Reilly when only one short of the 100-mark. He batted three hours, his hits including a six and 13 fours.

The opening batsmen failed badly. Leonard Hutton obtained four. William Edrich failed to score and C. J. Barnett left after making 18. Following Paynter's dismissal, Denis Compton lost his wicket with his score at 6 and Leslie Ames played with Hammond until the tea interval.

During the morning the King paid a surprise visit to the St. John's Wood ground and Earl Baldwin presented the players to his majesty. Thirty-one thousand spectators saw the opening day's play.

The teams:

England—W. R. Hammond and Barnett, Gloucestershire; K. Farnes, Essex; Verity and Hutton, Yorkshire; Ames and Wright, Kent; Edrich and Compton, Middlesex; Paynter, Lancashire; Wellard, Somerset.

Australia—D. G. Bradman, S. J. McCabe, W. A. Brown, C. L. Badcock, A. G. Chipperfield, J. H. Fingleton, B. H. Barnett, A. L. Hassett, E. J. McCormick, W. J. O'Reilly, L. O. B. Fleetwood-Smith.

Canadians To Fly For the R.A.F.

OTTAWA, June 24.—(CP)—The exodus of Canadian civil pilots to Great Britain to fly with the Royal Air Force probably will be accelerated by the announcement in London by Sir Kingsley Wood, British Air Secretary, that 31,650 volunteers, including 2,100 pilots would be recruited for the force, it was learned today.

For the past few years, many Canadian flyers who obtained private flying licences through flying schools and clubs in the larger Canadian cities have been taking advantage of opportunities offered by the R.A.F. Such pilots have gone to England on their own initiative and at their own expense.

The number of Canadian pilots now with the R.A.F. has not been officially disclosed but it is estimated at about 200.

While the British recruiting campaign also is aimed at obtaining observers, apprentices and specialized workers, it was indicated here that Canadian airmen are only interested in the request for pilots.

Cheese Quotes Produce and Livestock

TORONTO LIVESTOCK

TORONTO, June 24 — (CP). — Cattle trade was slow on Toronto Livestock Market yesterday, with only about 200 head sold, mostly butcher cows. Day's cattle holdover was about 670 head. Calves, hogs and lambs held to former price levels, while no sheep were offered.

Receipts reported by the Dominion Livestock Branch were. Cattle, 80; calves, 110; hogs, 490; lambs, 60.

A few butcher cows brought $3.25 to $5.

Veal calves traded at $5 to $7 according to quality with a few choice up to $7.50.

Off-truck bacon hogs were $11.35. The few lambs offered brought $10.50.

Representative Sales Yesterday

Veal Calves.—7, 220 lbs., $7.50; 2, 190, $7; 33, 180, $6.50; 51, 140, $5.50; 6, 165, $5.25.

Lambs.—45, 78 lbs., $10.50.

MONTREAL LIVESTOCK

MONTREAL, June 24. — Prices edged forward slightly on Montreal Livestock Markets this week. Cattle were in demand, and the market showed increased activity over last week. There were 266 cattle, 872 hogs, and 1 calf received on direct consignment to local plants.

Receipts. — Cattle, 1,460; calves, 4,698; hogs, 3,746; sheep and lambs, 1,303.

Cattle—Good steers, $7.50 to $7.75; medium, $6 to $6.75; heifers, $4.25 to $6.25; butcher cows, $3 to $5.50; canners and cutters, $2 to $2.75; bologna bulls, $3.50 to $4.25; butcher bulls, $4.50 to $5.50.

Hogs: Bacons, fed and watered, $11.50; hogs off trucks, $11.75; selects drew $1 per hog premium, with the usual cuts on off grades; feeders, $12 to $15.50; sucking pigs, $5 each; sows, $7 to $8.50; hogs on rail grade, $15.65 dressed weight.

Sheep and lambs: Good lambs, $10, common, $8; culls, $7; sheep, $2 to $4.

TORONTO FEED PRICES

Following are the approximate prices quoted for feed in ton lots, packed in bags (delivered f.o.b. Toronto): Bran, $24; shorts, $25; middlings, $30; corn, $39.50; flax, $73; cottonseed meal, $40; linseed oil cakes, $50; Tankage, $62; salt in blocks, 50 pounds, 50c; molasses barrel, 23c per gallon.

MONTREAL FLOUR AND FEED

Cash grain: No. 1 Northern wheat, $1.23½; No. 2, $1.21½; No. 3, $1.15½; No. 3 C.W. oats, 54½c; No. 1 feed oats, 53½c; No. 3 C.W. barley, 63¾c; per bushel basis track, Montreal export corn being "in bond."

Spring wheat flour.—First patents, $7.40; second patents, $6.90; bakers' patents, $6.70; per barrel, in 98lb jute bags, delivered Montreal freight points.

Winter wheat flour. — Choice grades in carlots, new, to arrive, per barrel, $3.35 to $3.65; choice grades in broken lots, new, to arrive, per barrel, $3.65 to $3.75.

White corn flour.—Per barrel, in jute bags, delivered to the trade, in carlots, $4.15 to $4.60; in broken lots, $4.30 to $4.80.

Millfeed.—Bran, $24.25; shorts, $26.25; middlings, $32.25 per ton, carlot quantities, delivered in Montreal freight points.

Brewers' dried grain, whole $24 per ton; retail, $26 per ton.

Rolled oats.—Bag of 80 lbs. delivered to the trade, $3.15, which includes sales tax.

Baled hay—Extra No. 2 timothy, $11.50; No. 2 timothy, $10.50; No. 3 timothy, $9, per ton, f.o.b. Montreal.

TORONTO CHEESE

TORONTO, June 24 — (CP). — Wholesale cheese prices were steady to-day with dealers buying large, colored, paraffined and government grades at 14¼ cents.

Wholesalers offered cheese to retailers at the following steady prices: New, large 16¼ cents; twins, 16½c; triplets, 16¾c. Old, large, 20c; medium, 19c.

TORONTO PRODUCE

TORONTO, June 24 — (CP). — Wholesale prices (United Farmers Co-operative Co.) to-day were:

Eggs.—Grade A large, dozen, 23c; grade A medium, 22c; grade B, 20c; grade C, 19c.

Churning Cream.—No. 1 lb., 25c; No. 2, lb., 23c.

Butter.—No. 1 solids, lb., 25¾c; No. 2 solids, 24¾; No. 1 prints, 26¾c; No. 2 prints, 25¾c.

Potatoes.—Bag, f.o.b. in Toronto: Ontario, 70 cents.

Mill Feed.—Bran, 24; shorts, 25; middlings, 30c.

TORONTO POULTRY

TORONTO, June 24 — (CP). — Wholesale poultry prices supplied by United Farmers Co-operative Co. to-day were: Broilers, 1¾ to 2½ lb., live, 15 cents; dressed, 19c; chickens over 5 lb., live, 29c; dressed, 24c; 4½ to 5 lb., live, 19c; dressed, 23c; 4 to 4½ lb., live, 18c; dressed, 22c; 3½ to 4 lb., live, 16c; dressed, 20c; 3 to 3½ lb., live, 15c; dressed, 19c. Hens over 5 lb., live, 15c; dressed, 18c; 4 to 5 lb., live, 14c; dressed, 17c; 3½ to 4 lb., live, 13c; dressed, 16c; 3 to 3½ lb., live, 11; dressed, 14. Old roosters, live, 10c; dressed, 12c.

EAST BUFFALO LIVESTOCK

Hogs, 900; good and choice, $9.75; Cattle, 200; plain to medium grass steers and heifers, $7.50; grass fat cows to $6.50; plain and medium, $5.25 to $6.10; cutter grades $4 to $5

Calves, 200; good and choice, $9.50; plain and medium, $7 to $8.50.

Sheep, 500; good to choice, $9.25 to $9.50; fat ewes, $3.50 to $4.

ONTARIO HOGS

TORONTO, June 24 — (CP). — Bacon-hog prices continued their upward trend at three markets today, while other points reported steady quotations. Gains up to 15 cents were noted at Barrie, Peterborough and Chatham.

Liveweights.—Hull, $10.65; London, $10.50; Chatham, $10.60; Peterborough, $10.90.

Dressed-weights.—Barrie, $14.65; Hull, $14.60; London, $14; Chatham, $14.50; Peterborough, $14.40; Kitchener, $14.35.

WINNIPEG GRAIN

WINNIPEG, June 24—(CP)Buyers, discouraged by good rains in the United States northwest and forecast of showers in Western Canada, to-day watched Winnipeg wheat futures move lower in lestless dealings to close 1¾ to ¼ cent off. July $1.05¾; October 85⅝b, November 84⅝e, and December 82¾ to 1 cents.

Futures opened firm in sympathy with unexpected strength at Liverpool and higher stocks. But lack of support and light offerings carried the July option more than a cent lower by mid-session.

Yesterday's Quotations.

Futures:

Wheat—	Open	High	Low	Close	Prev Close
July	108⅛	109⅜	107½	107½	108
Oct.	86⅜	88¼	85⅞	85⅞	86¾
Nov.	85½	85½	85	85	85⅞
Dec.	83⅞	85⅜	83	83⅛	83⅞

MARKET QUOTATIONS

Quotations Complete To Closing Time

Toronto Stocks

Leeming and Leeming

	High.	Low.	Close
Abitibi	2¾	2¼	2¼
Abitibi Prfd	20	19	19¼
Beauharnois	3½	3	3¼
Bell Tel	161	160	160
Brazilian	11⅞	11⅝	11⅝
Brews & Dist	5-5⅝		—
Bre wCorp	2½	2¼	2¼
Brew Corp Prfd	21¼	21	21¼
Bakeries	13	—	—
B A Oil	21¼	21	21¼
B C Pow A	29-30¼		—
Build Prod	56	—	—
Burt F N	15¾-17¾		—
Can. Bud	6½	6⅜	6½
Can Bread	3-3½		—
Can Cement	10½	—	—
Can Car & F	12½	12¼	12¼
Can Dredge	24-27		—
Can Malting	31-33		—
Can Pacific	6½	6¼	6⅜
Can Alc A	2½-3½		—
Can Alc B	2½-3½		—
Can Oil	10¼-15		—
Cockshutt	9⅝	9½	9⅝
Con Smelt	58¼	56	56¼
Can Canners	5	4⅝	5
Dom Bridge	32¼	31⅞	31⅞
Dis Seagrams	13½	13¼	13¼
Dom Stores	13¾	13¼	13½
Ford A	18½	18¼	18⅜
Fanny Farmer	18½	18⅜	18½
Con Gas	178	—	—
Gyp L & A	6½	6⅜	6⅜
Gen Electric	175-189		—
Gen Steel W	7¼	7	7
Ham Bridge	6½	6⅜	6⅜
Honey Dew	40-55		—
Imp Tobacco	14⅜	14⅜	14⅜
Imp Oil	17	16⅞	16⅞
Int Pete	26	25⅝	25½
Int Util A	6½-7½		—
Int Util B	65-90		—
Laura Sec	57-60		—
Loblaws A	22½	22¼	22½
McC Front	10½	10⅜	10½
Mont LH & P	29½	29¼	29½
Massey Harris	7½	7⅛	7⅜
Massey Harris Pfd	45	44½	44½
Nickel	49	48	48
Page Hersey	90	89½	90
Press Metals	13⅜	15	—
Rogers Maj	3-3½		—
Stan Pav	3	2⅞	3
Shawinigan	18¾-20¾		—
Steel of Can	64	63½	64
C Vinegars	15-16¾		—
C Wineries	2⅞-5½		—
Westons	10¾	10¼	10¾
Walkerville Brew	140-155		—
Walkers	40	39½	39½
Walkers Pfd	18½	—	—

New York Stocks

Biggar and Crawford

	High.	Low.	Close
Atchison	31¾-32		—
Amer. Can	96	95	95
Amer. Smelting	47	45	45¾
Amer. T. & T.	141	139½	140½
Amer. Roll. Mills	19¾	19¾	19½
Anaconda Cop.	29⅞	29¼	29⅝
Balt. & Ohio	6⅞	6⅜	6⅜
Bendix Avn.	13⅝	12½	12½
Bethlehem Steel	55	53¾	54⅝
Briggs	23½	22¾	23
Can. Pacific	6¾	6¼	6¼
Chrysler	55½	53½	54½
Columbus Gas	7¼	7⅛	7¼
Dupont	114	111	114
Elec. B. & S.	9	8½	8½
Gen. Electric	39½	38¾	39
Gen. Motors	36⅜	35¼	35½
Goodyear	21½	20½	20½
Int. Harvester	64	59¾	62½
Inter Nickel	48¾	47½	47½
Mont. Ward	39¾	38¾	39½
N. Y. Central	15⅝	14⅞	15⅛
Pack Motors	4⅜	4¼	4⅜
Penn. Ry	18½	18¼	18½
Radio Corp	6½	—	—
Stan. Brands	7⅜	7½	7⅜
Std. Oil of N.J.	51⅜	51	51⅜
South Pacific	15⅜	14½	14⅜
Studebaker	5⅜	5¼	5⅜
Timken Roll B.	43	42	43
Union Corp	3¼	3	3
Union Pacific	78	77¼	78
U. S. Steel	53½	51¼	52½
Westinghouse	90½	88⅞	90
Yellow Cab	14	13¼	13¼

Toronto Mining

Biggar and Crawford

	High.	Low.	Close.
Acme Oil	8	—	—
Ajax Oil	18-25		—
Aldermac	57	54	55
Anglo-Huron	300-325		—
Arntfield	16-18		—
Bankfield	70	—	—
Bagamac	17-19		—
Base Metals	39	37	37
Bear Explor	36-38		—
Beattie	120	—	—
Big Missouri	39	37	37
Bobjo	8½-9		—
Bralorne	960b	—	—
Bidgood	25-26		—
Buffalo Ank	16¼	16	16
Bunker Hill	10	—	—
Can Malart	85	—	—
Castle Treth	70-80		—
Cent Patricia	251	248	248
Chromium	70	65	66
Chibougamau	20-28		—
Dalhousie Oil	47	—	—
Dome Mines	28¾	28	28
East Malartic	170	168	170
Eldorado	215	211	213
Falconbridge	585	—	—
God's Lake	50	49	49
Goldale	28	27½	27½
Francouer	29-32		—
Federal	5	—	—
Harker	11½	11	11½
Jacola	19	—	—
Gunnar	80	79	79
Hard Rock	246	240	245
Hollinger	14	—	—
Howey	26	—	—
Hudson Bay	28½	27¾	27¾
J-M Cons	11	10	11
Kirk Hudson	75-85		—
Kirk Lake	112	110	110
Kerr	181	179	179
Lakeshore	49½	49¼	49¼
Lapa	51	—	—
Lebel Oro	5½	5	5
Leitch	73	70	73
Little Long L.	370	355	355
Macassa	470	455	455
McIntyr	42¼	41¾	42¼
McKenzie R.L.	109	107	107
MacLeod	330	320	325
McVittie	17-18		—
McWatters	48-53		—
Mining Corpor.	190	—	—
Moneta	190	188	188
Noranda	65	62	63¼
Northern Canad	34	—	—
O'Brien	370	360	360
Omega	48	—	—
Pamour	350	340	345
Paymaster	50	48½	49
Pend-Oriele	199	191	193
Perron	133	130	130
Pickle Crok	485	475	480
Pioneer B.C.	3-310		—
Premier	202-4		—
Powell	223	220	222
Preston	81	—	—
Read Authier	275-95		—
Red Lake G.S.	14½	14	14
Reno	50	—	—
Shawkey	10½	10	10
St. Anthony	11-12		—
San Antonio	127	125	127
Sherritt Gordon	120	116	118
Siscoe	231	230	230
Stadacona	44B	—	—
Sudbury-Basin	275	—	—
Sullian Cons.	92-9	—	—
Sylvanite	325	—	—
Sladen	110	105	108
Tech-Huhgse	475	470	470
Toburn	2-225		—
Ventures	575	550	575
Waite-Amulet	450	430	435
Uchi	195	177	190
Wright-Harg.	755	745	750

Grain Quotations

Leeming and Leeming

CHICAGO	July	Sept.	Dec.
High	76⅛	77⅜	79⅛
Low	75¼	76⅛	78⅛
Close	75¾	76¾	78¾

WINNIPEG	July	Sept.	Dec.
High	107½	86⅝	83½
Low	105¾	85	82¼
Close	105¾	85⅛	82¾

Hog Quotations In Peterborough

FRIDAY, JUNE 24

Canada Packers quote:

Hogs. — Live (delivered), $10.90; dressed weight, $14.40.

No. 1 sows, 4c off bacon prices.

Cream—No 1 (off truck) 25c; No. 1 (delivered), 26c.

Special 2c per pound premium.

Butter.—Prints, No. 1, 27c; No 2, 26c Solids, No 1, 26c; No 2, 25½c.

Eggs. — Large, 22c; medium, 20c; B grade, 18c; C grade, 17c.

Grain Quotes Are:

Fall wheat, 70c; barley, 50 to 60c; buckwheat, 55c; rye, 60c; oats, 40 to 45c.

More than 15,500,000 barrels of oil was produced in Trinidad in the last year.

Tweed Woman Dies Following Crash

BELLEVILLE, Ont., June 24. — (CP).—Miss Jane Frobert, 56, of Tweed, died in hospital here today of injuries she received June 17 when an automobile tumbled over five times down a hill on the Belleville highway.

Eldon Keith, Tweed, driver of the automobile, jammed on the brakes at the top

Eucharistic Congress Opens On Historic Plains Of Abraham

The Plains of Abraham, top CENTRE, provide the colorful setting for the first Canadian Eucharistic congress which is now being held in Quebec. More than 100,000 devout Roman Catholics from all parts of the Dominion are attending the congress which is under the patronage of Cardinal Villeneuve, Archbishop of Quebec, who has been appointed papel delegate to the congress. The repository of the Eucharist is shown, LEFT, with a group of Grey nuns standing before it. Prelate from all Canada are attending the congress and are shown lower CENTRE, grouped about Cardinal Villeneuve. His eminence is shown, RIGHT, seated on his throne attended by a few of the attending prelates. A pontifical high mass will be celebrated by the cardinal on the closing day of the congress, June 26, in the open air on the Plains of Abraham.

80,000 Roman Catholic Men-Folk Raise Reverent Voices In An Oath Of Unflinching Faith

By William Stewart
(Canadian Press Staff Writer.)

(By William Stewart)

(Canadian Press Staff Writer)

QUEBEC, June 24—(CP)—From Quebec's broad cliff-top where the green-sloped plains of Abraham stretch far beyond countless church spires in the ancient city, more than 80,000 Roman Catholic men-folk raised reverent voices last night in an oath of unflinching faith.

For days from all parts of Canada and the United States they had gathered in the old capital where more than three centuries ago forefathers implanted that faith that brought them here as pilgrim's to Canada's first National Eucharistic Congress.

Broke Midnight Stillness.

Their solemn, spoken vow broke the midnight stillness over hallowed ground where forefathers also shed blood in final settlement of Canada's civil rule and echoed over the black St. Lawrence River which once echoed to the roar of cannon and musket from the selfsame spot.

The huge assembly packed a glistening, white amphitheatre encircling a repository where the blessed sacrament of the Catholic church was exposed in a seven-foot gold monstrance.

The thousands knelt on low wooden benches with bowed heads for an hour's adoration before they were called upon to raise their heads and give verbal manifestation of their faith.

Second Day of Congress.

The demonstration marked the second day of the congress. It was perhaps the most impressive of its kind in the Roman Catholic church's long history in Canada.

Cardinal Villeneuve, named by the Vatican as personal representative of Pope Pius XI, attended under escort of a Papal mission of six out from Rome for the congress, and nearly all the Dominion's Archbishops and Bishops.

The Papal Legate was seated in a tall white throne to one side of the gilded altar in the heart of the 125-foot, spire-like repository, and grouped around him were the church dignitaries in their pontifical purple and more than 3,000 white-surpliced priests.

Every Man Had a Candle.

Every man in attendance grasped a candle, boxed in windproof, cardboard holder.

During the hour of adoration whe nthe blessed sacrament was exposed by a white-robed priest who mounted the rear of the altar and placed the Host in its monstrance, the gathering joined voices in chants of praise, led by the Master of ceremonies whose voice broke from two high towers, at the foot of the repository, crammed with loudspeakers.

After benediction of the sacrament came the solemn moment when the 80,000 were called upon to speak a renewal of baptismal vows by which in childhood they were sworn to "renouce the devil, his pomps and ceremonies" and keep forever faith in "God the father, in Jesus Christ, his only son, in the holy ghost and the church and in God on the altar and the Eucharist."

Lights Turned Out.

Then, every one of 10 huge blazing, illuminating towers, and every floodlight playing up the pillared corners of the white repository, snapped out.

The 80,000 candles flared up, and from the flickering sea of tiny red flames, all that told the eye of the presence of the numbers in the amphitheatre was their voices.

Alphonse Kollitsierk, 35-year-old Eskimo brought all the way from Chesterfield Inlet in Canada's North-West Territories to attend the Congress sat with Father Lionel Ducharme, misisonary priest who converted him to the Roman Catholic faith, among the group of ecclesiastics on the repository platform.

He took Communion with thousands of others who received the Sacrament from the hands of 250 priests who passed through the stand.

15 Newly-Ordained Priests.

More than 100,000 hosts had been consecrated during the hour of adoration by 15 newly-ordained priests who celebrated Masses at altar beneath the repository platform.

The demonstration concluded after Archbishop William Forbes of Ottawa celebrated Pontifical High Mass at the main altar.

Cardinal Villeneuve addressed the gathering before the conclusion.

In a trembling voice, he said he had been touched "beyond words by your expressions of faith. From this will come a change in the life of our country. I know we must remember our weaknesses, but the strength you showed was an all-powerful manifestation of homage to Christ the King Who will guide us through present conflicts."

Heads C.M.A.

Dr. K. A. MacKenzie, of Halifax, was installed as the head of the Canadian Medical Association during the association's recent convention in Halifax. He succeeds Dr. T. H. Leggett, of Ottawa.

Britain Taking No Chances Of Causing War

LONDON, June 24 (C.P.). — Unmoved by angry demands for reprisals, Prime Minister Chamberlain to-day stood firm on his declaration Great Britain will not take "the risk" of plunging into war to protect British ships in territorial waters of Spain.

Facing calls by David Lloyd-George, Winston Churchill, Sir Archibald Sinclair, and Clement Attlee for positive action—including demands that airdromes on the Balearic Islands be bombarded and Spanish insurgent cruisers seized—the Prime Minister said "No!" in a stormy debate in the House of Commons last night.

British ships went into those waters at their own risk, he declared. Both he and Richard Butler, Foreign Under-Secretary, compared such ships with British volunteers in the Civil War, who had to take their chances.

Taking Role of Pirate.

Mr. Butler said a proposed blockade of Mallorca, in the Balearics, would place Britain in the role of pirate, since the warships would have to stop neutral vessels, and this would create international complications.

Sir Archibald Sinclair, Liberal Leader, took him up promptly:

"This is a very serious matter. Will he (Mr. Butler) explain to the House why searching neutral ships should provoke war when the machine-gunning of British ships does not?"

Mr. Butler continued: "We are being asked to indulge in an obvious wrong under international law which might land us in more serious and dangerous results."

Winston Churchill declared no other great naval Power would have tolerated such attacks on its shipping, and asserted nothing could do more harm to Britain than seeking to condone the bombings.

Insulting To Flag.

"There is no country in the world," he said, "which has a greater interest in preventing air blockade or air bombing of neutral ships." He accused the government of accepting tactics which not only insulted the flag but would redound against Britain in the event of war.

If the insurgents persisted in their attacks, Mr. Churchill believed there would be nothing left but to threaten to seize one or several of their warships on the high seas.

"I do not believe that would bring all Europe into a general war," he affirmed.

Mr. Attlee and Mr. Lloyd George made similar demands, Mr. Attlee being particularly insistent that action should be taken in the Balearics.

If, as Mr. Churchill said, the attacking aircraft were to be considered belonging to insurgent General Franco, then there could be no complications with any other power.

Suggestions Rejected.

But Mr. Chamberlain rejected all these suggestions. Bombing of Mallorca would be the way to start a new European war, he said.

Britain's aim had been, and was, to prevent the civil war from spreading outside Spain.

Recalling the warning given to British shipping companies that their craft would be protected only on the high seas, he added that many shipowners had increased the number of their ships, and raised the pay of their crews, for the sake of higher freight rates.

"Is it plain," he asked, "that this country should go to war or take action which may very conceivably involve us in war in order to give protection to people like these men who have gone in for the purpose of making profits this way?"

OBITUARY

MITCHELL TRUDEAU.

(Examiner Correspondence.)

TWEED, June 24.—The death of Mitchell Trudeau, a life-long resident of Stoco, occurred suddenly this week. He was found dead in the barn by members of the family, having apparently suffered a heart attack.

Knife Is Removed From Negro's Brain

SANTA FE, N.M., June 24 (AP).—New Mexico State Penitentiary physicians removed a five-inch knife blade from the brain of Columbus George, 32-year-old negro convict, yesterday. His condition was reported satisfactory, but physicians said the outcome would not be certain for two days. The knife entered the negro's brain through the left eye when he attempted to halt a street brawl three months ago.

Fire Wipes Out Hamlet

LISBON, Portugal, June 24 (AP).—Fire virtually obliterated the little village of Sao Pedro Dorio in the Monte Alegre district today. Forty-five of the hamlet's 50 dwellings and most of its inhabitants' possessions were destroyed. No one was injured.

Chicle, used in making gum, is to be transported by plane in Guatemala.

Young Man Feared Burned To Death

MARLBANK, Ont., June 24—(CP)—Thomas York, 26, was believed burned to death in a fire here early to-day which destroyed the house of his father, R. York. Marlbank is 25 miles northeast of Belleville. Police were searching the ruins of the house for the body.

Thomas York came home about 2 a.m., and between 3 and 4 a.m. the fire was discovered. R. York, owner of the house, and his brother and sister-in-law, Mr. and Mrs. Edward York, fled in their night attire. Residents said they believe the young man smoked a cigarette in bed and fell asleep, causing the fire.

Dr. M. B. Dales, Tweed coroner, and Constable C. Hughes of Tweed, were here investigating the fire.

PROVIDES DEATH PENALTY.

BERLIN.—A decree providing the death penalty for attempt to stop automobiles with the intention of committing highway robbery was published yesterday in the official gazette.

78th Cottesloe Anniversary

Observing its 78th anniversary, Cottesloe United church, was well filled on Sunday to hear Rev. Mr. Cleland preach his final sermon before taking up a new charge at Athens, Ontario. The above church was built seventy-eight years ago to replace an old building constructed by the first pioneers.

(Examiner Correspondent's Photo.)

THIS MUST STOP!

When you see a STOP sign—stop! But don't start ahead again without regard for traffic. Look both ways. Pulling on to a highway ahead of a line of fast-travelling cars can easily tie up four or five of them in a mangled wreck. This careless driving is dangerous driving—and is to be stopped.

ONTARIO DEPARTMENT OF HIGHWAYS
Motor Vehicles Branch

"Kellogg's RICE KRISPIES—thar she crackles!"

Silly cartoon, isn't it—but Kellogg's Rice Krispies is a whale of a good cereal! It has matchless crispness—that crackles in milk or cream!—and a distinctive, delicious flavor. These tasty rice bubbles make a big hit with every one from Junior to Grandpa!

Your grocer sells Rice Krispies, ready to serve. Wholesome and full of energy. Made by Kellogg in London, Ontario.

EVERYBODY'S CARRYING A KODAK
-Saving what they see

Your Kodak is keen for moments like this—give it a chance.

Bring Back a Swift, Breezy Account of Your Week-End—*In Snapshots*

GREATEST way to tell a story—take snapshots. Each speaks volumes of words. All the details of your trip or outing remain fresh in memory, ever after, when you have snapshots to remind you. So keep your Kodak busy this week-end. Taking the pictures is a big part of the fun. Seeing them for the first time—that's still better. Kodaks as low as $5; Brownies from $1.25 . . . See the wide range of models at your dealer's.

In Canada KODAK is the registered trade mark and sole property of Canadian Kodak Co., Limited, Toronto, Ontario.

Somebody had a Kodak handy—it certainly pays.

ACCEPT NOTHING BUT THE FILM WITH THE TRADE MARK KODAK ON THE BOX

Safeguard your Snapshots with VERICHROME

Picture-makers everywhere have found the safe, sure means to better pictures in Kodak Verichrome Film

Making your snapshots with Kodak Verichrome Film is the surest step you can take to ensure successful results. Back of every roll of Verichrome is more than fifty years of photographic research and experience. That is why all over the world picture-makers depend upon the uniformly high quality of Kodak Verichrome Film—why most snapshots are made with Verichrome. Always load your camera with Kodak Verichrome Film. Ask for it by name. Nothing else is "just as good."

KODAK VERICHROME FILM

The Examiner

The Peterborough Examiner, published each evening by Peterborough Examiner, Limited. Office: Hunter and Water Streets, Peterborough, Ont.

Subscription Rates: 15c per week in City of Peterborough delivered by carrier; $6.00 per year by mail to outside points.

Members: Canadian Press; Audit Bureau of Circulation; Canadian Daily Newspaper Association; Empire Press Union; Ontario Provincial Dailies Association.

H. L. GARNER, Managing Director.
A. B. KENNEDY, Managing Editor.

TELEPHONE 1600.
Private Branch Exchange to All Departments.

FRIDAY, JUNE 24, 1938

We Are Feeling Happy

The Examiner admits quite candidly that it is feeling proud today regarding the accomplishment of two of its carrier boys. They have won an international trophy and it is the first time it has come to Canada. It comes about this way: The Circulation Managers of the continent are in session at Quebec city, and one of the features is a contest in salesmanship, the participants being carrier boys from newspapers all over the continent. One of the boys takes the role of the lady of the house, while the other lad comes and tries to interest the prospect to the point where he is told he can start leaving the paper. The boys are carefully trained in the manner of address, in the way to politely and sincerely present their arguments.

In order to enter the finals at Quebec the Peterborough boys, Lloyd Williamson, 15, and Arthur Roode, 11, had to first win the Ontario championship, which they attended to in Toronto, and after that they were faced with the problem of gathering up the Dominion championship. And that they did. After that they were eligible to meet the boys from United States who had been going through the same process of elimination, and finally it settled down to the last contest between lads from Peterborough and the team from the Toledo News-Bee.

It was only a few weeks ago when nine or ten of our carrier boys were in this office one evening trying for a place on the team. That is how Arthur Roode and Lloyd Williamson got their chance to enter the contest. Arthur Roode is but 11 and he is the one who demonstrated how selling should be done. He is not a large salesman, but he appeared to be very much in earnest; he spoke plainly and he never at any time hesitated or showed that he was at a loss for a word. When the marks were considered he was placed first in salesmanship, but he seemed such a little fellow, yet sturdy and full to the top with the matter in hand, and he had something which was indeed hard to resist. Lloyd Williamson is different; he talks readily and also without text. It did seem that the Examiner had a good team, but the idea of winning the international trophy in salesmanship was something which appeared to be—well at least a formidable undertaking.

But these two Peterborough lads from the Examiner carrier staff have done it. It may not be an elaborate phrase to use, but we admit this office is tickled pink. We hope the rest of the folk in the city feel the same about it.

No Results Apparent

Many folk have felt that the opening of the maskinonge season in this district ten days earlier than usual was a mistake from the viewpoint of conservation. It is now fairly clear that the change is not justified even as an agency for promoting tourist traffic and extending the summer season.

There has been no rush of tourists into this section of Ontario as a result of the earlier start in maskinonge fishing—in fact the influx this week has perhaps been smaller than was the case during the same period a year ago. After all that is not surprising for our friends from the south have to pay a substantial license fee if they want to fish in Ontario waters and as the bass season does not start until July 1, most American fishermen have probably come to the conclusion that there is no profit in a visit to Ontario until both species of game fish may be taken.

Opening the lunge season earlier has exposed the bass to the danger of being hooked and killed by maskinonge fishers; it has given our own anglers a longer season in which to take the rapidly disappearing lunge, and it has almost completely failed to accomplish what was claimed for it by its advocates that it would bring about a June rush of tourists into the province.

Just One Reason

On Wednesday evening it was rather hot in New York, but 80,000 people gathered in the Yankee Stadium to watch Joe Louis and Max Schmeling fight. The Louis gentleman comes from Detroit and the Schmeling personage from Germany with the good wishes of Hitler upon him. Early reports indicate there were gate receipts of one million dollars and it is stated that one-quarter of this amount becomes the property of Joseph Louis. The crowd paid its million dollars and saw a performance which actually lasted 2 minutes and 4 seconds. Of course participants in such a battle have to train and spend money, but when the public sat down to see the final show they were looking at the exit signs in about the length of time it takes a person to get properly adjusted in a seat.

There are few world events which draw the interest of that performance in New York. There were 39 of the American states represented in the press box; there were three writers from Canada, eight from England, four from Japan, five from France, eight from Germany, three from Poland, two each from Mexico and Sweden, and one each from Jugoslavia, Hungary and South Africa. There were 100 special telegraph wires attached to the press reservations.

And why such interest? Was it because people are so in love with the science of boxing and wished to show their active interest in supporting what they term the manly art of self defence? No—not for a minute.

It was known in advance that the men who would meet in that New York ring were sluggers of the killer type. There was something in the situation which reverted to the primitive instinct of battling until there was neither strength nor desire to battle any more; when one of the participants would make motions readily equivalent of the act of crying "Enough."

Whether we like it or not there is that instinct deep set in a good many people which will cause them to hasten to the place where strong men are locked in combat; they will stand in a ring and make no effort to interfere. We may be a fine people today, but there is no other explanation for that million-dollar crowd in New York—it was due to what they call the killer instinct.

What The People Wanted

Ishbel Ross of the New York Herald Tribune addressed a banquet meeting of the Canadian Women's Press Club in Winnipeg, and discussed a point which is as interesting to readers of newspapers as it is to newspaper people. Just this—why is there so much sensational material published?

Instead of laboring the point from the angle of theory Miss Ross took a concrete case; something which had happened to the New York Herald Tribune which is a great newspaper and not given to sensationalism. At the time the Lindbergh kidnapping was the story of the day it was known there were no new developments. Newspaper people were aware of that and so were police, and the Herald Tribune was content to cover the story by inserting nothing more than a five-line box item saying there were no new developments. What happened. Miss Ross explained it this way:

"We did this for a week but we simply couldn't keep it up. The paper was flooded with calls, letters and protests. Our readers insisted on getting all the facts."

Other and lesser papers in New York at the time were turning their writing staffs and photographers loose on that story. They were not writing news because there was no news, but they were indulging in speculation; they were telling yesterday's story again today in different words; they were interviewing people who lived in the district but who knew nothing at all of the case. The idea was to fill pages with kidnapping material and each hour turn out another extra which met tremendous street sales. There was definitely a market right at the door for what was plainly over-writing and much rubbish. But that was what the people wanted and that is what they got.

Snoring Goes Scientific

The world appears to be growing more and more scientific. Things which used to be taken for granted are now studiously attacked; we want to know the reason for this and the purpose of that; the idea of accepting things and asking no questions seems to have departed.

As a sample of this changed outlook we take the simple and quite old business of snoring. People have snored for a long time, and there were families and communities which produced great snores. But no person thought anything about it. If action were taken it would assume the form of throwing a boot at the door or causing the person who snored to turn over on the other side.

Today it is different. We have been reading about the experiments which have been conducted and of the explanation offered by Miss Margaret McEachern. In order to measure the extent of a snore they used an audiometer and the units of measurement are known as decibles. What a decible is we are not certain but the first part of the word leads one to believe it is ten of something or other.

But to get down to something definite. We learn that when a person is snoring the machine registers 40 decibles, and reducing that again to something more readily understood it is stated that equals the amount of noise in the average office or the racket produced by an automobile. What sort or condition of an automobile is meant is not stated, but we suspect it means one running with the cut-out open.

We learn too that one out of eight persons snores regularly, which would be 12½ per cent. of the population, and also that nearly all persons snore occasionally. That of course makes one feel better and places the world on a feeling of equality. Just what application one can make of this sort of knowledge we do not know. It is recommended that chronic snorers should consult the family physician who in turn may turn them over to the family surgeon for treatment. There is a sort of tranquil atmosphere produced by the long, well-developed snore; it indicates deep sleep and a measure of repose which admits no argument. Whether one should disturb that by carving section from the individual is something we hesitate to recommend.

Go Where It's Safer

The heat wave has had the usual effect of driving hundreds of people to seek coolness by plunging into the water somewhere and as a result there is swimming everywhere in the city and district where river or lake offers an opportunity for bathers.

Unfortunately much of this swimming is being done in places where the conditions are far from safe for inexpert swimmers, where there is no supervision, no apparatus for life saving, and where freedom from accidents is a matter of good luck. Many of our young people, thanks to the Y.M.C.A. and the Y.W.C.A., are good swimmers and are able to take care of themselves but there are many others who are inexperienced novices and in addition numerous children who know nothing about the art of swimming and they are to be found splashing around in places where it would not be difficult for them to get into danger.

Inverlea Park, the city's bathing beach, is now open for the season and there the conditions are about as safe as could be expected. There is a life guard on duty and facilities have been provided for rescuing bathers who may find themselves in difficulties and the civic beach offers the best opportunity to be found here for safe bathing.

Under the circumstances the parents of young children who have not learned to swim should see to it that they do their bathing at Inverlea, rather than expose themselves to the danger that exists at many other unsupervised swimming places. Until children become expert they should not be allowed to take chances.

NOTE AND COMMENT

The prize for the week goes to the radio commentator who characterized the Louis-Schmeling fight as the triumph of democracy over Nazism.

There is one good thing anyway about a heat wave. It offers a logical excuse for printing pictures of pretty girls in sketchy bathing costumes.

A story comes from Toronto about a hit-and-run motor launch. Surely the thing is not spreading from the highway to the waterway.

In the face of the fact the Senate has granted 88 divorces this session who will dare to say the Upper Chamber hasn't any work to do.

A Toronto man has been distributing match boxes on which he has had printed his application for a job. It is a good idea even if the folk who have positions to offer generally carry lighters.

British car makers are alarmed at the way in which the cheaper German car is selling in their market, which seems to indicate that patriotism is not sufficient in itself to offset a bargain price.

Cleveland negroes nearly started a riot in celebration of the Louis victory. That of course is the kind of thing that made many folk hope before the recent fight that the Detroit fighter would run into a k. o. punch.

A man of 39 years chinned the bar in the Y.M. gymnasium at Worcester, Mass., 29 times and then died from overexertion. We are certain enough no physical director ever urged such violent exercise.

Hamilton man surrendered himself in Sudbury for stealing a car in Hamilton, saying he would rather be locked up than drive over some of Northern Ontario's roads. The Tourist Bureau is not likely to use the incident in its next bulletin.

More Toronto pupils will pass entrance without trying the examinations than in any previous year. Pleasant enough, but there used to be a fair amount of big feeling in looking over the names in the village paper and being able to identify your own.

PUZZLED

(By A. R. K.)

¶ My Cousin Jake wrote in today, six pages held the things he'd say, a funny hand has Jake; I've read it through three times by now, and it puts wrinkles in my brow, I fear there's some mistakes.

¶ Jake's got a cottage on the bay, a place I'd like quite well to stay, I think he asked me there; but reading slow just like he'd trace, it seems that he has sold the place, it called for too much care.

¶ And on page two I thought Jake said, that he was coming here instead, if we had any room; when next I read it said that Jake, was planning boat trips on the lake, and leaving pretty soon.

¶ Then Jake said something of his son, some noble deed that he had done, he'd got a medal too; and then it looked like on the farm, they'd metal shingles for the barn, the boy had nailed a few.

¶ When I get letters sent from Jake, I know for sure how long 'twill take, to get them figured out; he gets things twisted bad at times, I have to read and read his lines, to learn what they're about.

¶ Jake doesn't often write I know, perhaps it's best that such is so, I'm puzzled with each one; if Jake would write each week to me, it's very plain for one to see—that I'd get nothing done.

This Debate Came To A Stop

(From Parliamentary Debates)

Mr. MACKENZIE King: I say immediately that at no time did I discuss either with the hon. member for Winnipeg North Centre (Mr. Woodsworth) or the hon. member for Winnipeg North (Mr. Heaps) at Laurier House any matter referring to the program of politics in this house.

Mr. BENNETT: The hon. gentleman says in his letter that he discussed it with them. I am going to read it presently. I said, "at Laurier House," because that is my understanding of what the hon. member said. But if it was not at Laurier House, it was somewhere else.

Mr. MACKENZIE King: I never discussed with these gentlemen at Laurier House any matter that related to a political program in this house.

Some hon. MEMBERS: Withdraw!

Mr. BENNETT: Just one moment. I have said I accept at once the right hon. gentleman's word on that point, but I am going to read about the discussion with these hon. gentlemen.

The government of the present Prime Minister did not secure a majority of the votes in the election of 1925. It did not secure a majority of the seats in the election of 1925. It held on to office, though nine ministers were defeated, including the Prime Minister himself, and when the house met on January 7, 1926, the Prime Minister was not in his place. He had been defeated; he had no seat in this house, and the house was led by the right hon. gentleman, the present Minister of Justice (Mr. Lapointe). The question whether or not the then government would remain in office depended entirely upon the attitude of mind of a very few people. In fact, in one division the majority was one; in another the majority was two, and the majorities ran in and out. The present hon. member for Winnipeg North Centre (Mr. Woodsworth) was then in this house, as was also the present hon. member for Winnipeg North (Mr. Heaps). At page 560 of Hansard—

Mr. SLAGHT: Mr. Chairman, I rise to a point of order.

Mr. SPENCE: That is all you ever do.

Mr. SLAGHT: The retort of the hon. member for Parkdale (Mr. Spence) is refreshing.

Some hon. MEMBER: State the point of order.

Mr. SLAGHT: Mr. Chairman, the point of order is this. As I understand it, we are discussing the estimates of the Department of Labour, and what on earth have they to do with the topic which the right hon. gentleman is at present pursuing?

Mr. ROWE (Dufferin-Simcoe): You do not like it.

Mr. SLAGHT: Yes, I like it, if the hon. gentleman wants to meet me on the hustings or anywhere else to discuss it.

Mr. ROWE (Dufferin-Simcoe): I have met you before.

Mr. FRASER: Worse for you, that time.

Mr. SLAGHT: It does seem to me, Mr. Chairman, that it is a woeful waste of time to be discussing this matter on these estimates. There may be a place and time at which the situation the right hon. gentleman has introduced may be discussed, but I submit this is not the time, and that he is entirely out of order.

The CHAIRMAN: On the point of order raised by the hon. member for Parry Sound (Mr. Slaght), I am of the opinion that the point of order is well taken. This debate has gone a very considerable distance and occupied a very long time. I think the discussion of the correspondence on the file which the right hon. gentleman has introduced is perfectly in order, also the discussion of the affairs at Kingston; but when the discussion goes back to 1925 and 1926 and to what happened in this chamber with reference to the elections of 1925 and 1926, I must rule the discussion out of order.

Mr. BENNETT: Well, Mr. Chairman, the reason I discussed these matters is this. It is correct and right to refer to facts as showing that inferences drawn are unwarranted; and the statement made by the Prime Minister that I was a conspirator I am going to negative by showing that if I am, I was following his example—only his was much more so. I have the Hudson Bay Railway story. He said: "The length of the millage depends on the number of members we get."

I am going to proceed by way of illustration. In argument one has the right to use illustrations. If I am charged with being a conspirator in 1935 and can show, by documents in Hansard and letters, that in 1925 and 1926, the right hon. the Prime Minister—well, if I cannot do that I shall have to accept your ruling, Mr. Chairman, but I certainly think I have a right to refer to the matters that were mentioned by the Prime Minister of this country in an endeavour to blacken my character by showing that at least what I did was not anything comparable—

The CHAIRMAN: Order. If the right hon. gentleman will permit me, I call the attention of the committee, in case it has been forgotten, that we are on an item in the estimates of the Department of Labour for the administration of the Employment Offices Coordination Act, and I would ask hon. members to confine their remarks from now on to labour matters under the Department of Labour. I have already ruled on the point of order raised by the hon. member for Parry Sound, and I am still of the opinion that my ruling is correct, and that for the last ten minutes, shall I say, the right hon. leader of the opposition has been out of order.

Mr. BENNETT: I bow to your ruling, Mr. Chairman.

DOES SHE NEED IT?

(The Argonaut)

A BILL has just passed Congress and been signed by the President to grant a five thousand dollar a year pension to Mrs. Harrison, the widow of President Harrison. What we should like to know is whether she is in need of the money or not. If she is, then the pension bill was justified. If she is not in need then the pension bill was not justified.

AN ADMISSION

"I've half a mind——"
"There you go. There you go. Always exaggerating."
—Humorist.

• Would Our Farmers Limit Output?

(By Rusticus in Stratford Beacon-Herald)

DOES THE Canadian farmer need or want fixed prices for his product? Let us take wheat as an example. Should the government guarantee us a dollar a bushel for our wheat crop? Should we be guaranteed ten cents a pound for our hogs, or a staple price for our milk, butter or eggs? If there is any need for a minimum wage for labor, then why not a minimum price for a pound of butter?

Mr. Denton Massey, representing a Toronto riding in the House of Commons, is apparently very much interested in the farmer's problems. Speaking in the House recently, he referred to the diversified products of the Canadian farm. He said: "We are wheat farmers, dairy farmers, fruit farmers, potato farmers, vegetable growers, and truck gardeners, and all the rest. I am seized with the feeling that the position of agriculture in this Dominion is of such vital importance to the Dominion as a whole that every assistance possible should be given to the farmer, both in the production and in the distribution of his product at fair and equitable market prices."

How can we secure fair prices without a guarantee that prices will not go below a certain fair point; and if that "fair and guaranteed price" were attractive to the producer it is certain that he would increase the volume of production in that particular line. For instance if hog growers were guaranteed a price sufficiently attractive, they would immediately raise more hogs. Not only that, but if the price were set at the same figure the whole year round, then most of the hogs would come on the market in the Fall, at a time when the market is normally overloaded.

Last Fall there was a mild shortage of butter in storage in Canada and prices during the winter months ruled high. The first of June storage figures showed a substantial increase over those of last year, and prices are sagging to a level where the profits are not overly great. Only a small portion of our present production would have to be exported to raise butter prices to a profitable level once more. The problem is not a difficult one right now—but what guarantee would we be willing to give that butter production would not be increased to a point where the exportable surplus would become burdensome? So it is with every other line of agricultural produce.

◇ ◇ ◇

STABLE FARM prices. How the farmer longs for them; but we know that stable farm prices in Denmark and other countries that have tried the experiment mean regulation of the amount of goods produced. For instance, the Danish farmer who wants to finish ten hogs for market or whatever number of hogs he wishes to produce must first secure a permit, and permits are limited. Would the Canadian farmer be willing to limit his production? Collectively, would he be willing to guarantee a certain volume of product in those months when he now goes light on production and curtailed marketing in these months when he now overcrowds the market?

Prospects right now are for a good harvest on the American continent at least. It is quite likely that this will mean an increase in the production of live stock and their products, with a strong possibility of lower prices. There is a feeling, too, that to a large extent armament manufacture is responsible for a good part of the better prices prevailing on the British market at least. Should the armament race ever cease, prices of Canadian farm produce would no doubt become drastically lower. Would controlled marketing at fixed prices tide us over these hard places?

In Ontario we have a Milk Control Board, that seems to be working out well. With no material change on the export markets or no sensational increase in the flow to market, hog prices have been fluctuating of late. Could a marketing board prevent those fluctuations? The decline of fifty cents per hundred cost the Canadian hog producer something like fifty thousand dollars in that one week. Personally, we had a pen of hogs ready but held them over. Result: two heavies, on which we were cut a dollar each, but the advance netted us something like six dollars. Those two heavies: Well, they are the hogs the packers tell us cause the Britisher to avoid our bacon. Just the same, right there is the answer to the question as to why Canadian bacon is of such uneven weight.

• There's No Place Like Home

(St. Thomas Times-Journal)

THE COUNTESS of Egmont, Calgary born and bred, is in London with the Earl, who is also a product of the West. The young Earl unexpectedly succeeded his late father, who unexpectedly succeeded to the estate in England. He went over there to look after family affairs but he does not expect to stay or to take his seat in the House of Lords. For the Countess this was her first visit. "I am proud to be in England," she said, "but I don't think anybody can ever beat Calgary, our home town."

The Countess was not taking a crack at London. It was merely her way of saying that although Old London is a bit of all right for a holiday, there's no place like home. We would not think much of the individual who was not a booster for his or her native area. Other places are nice to visit and tourists have good times in London, New York or Timbuctoo, but they are nearly always glad to get back to the old home town.

The remarks of the Countess of Egmont express the true Empire spirit. It is that spirit which made the British Empire what it is—thinking your own stamping ground is just the best place on earth, which also means that you will make the best of your opportunities there and help it contribute its bit to the whole. Her ladyship's observation is the right answer to those Londoners who think people who live outside London, or who worse still, live in another land, are to be pitied.

After all, nearly 40,000,000 people in the British Isles live outside London, and are just as happy, if not happier, than those who reside within it.

THEIR PERSONAL VIEWS

(Ottawa Journal)

"I TOLD Mr. Hepburn I would sign no cheque to satisfy even a judgment of the Imperial Privy Council in the case of the Beauharnois contract, because I believed the contract was improperly made."

So testified Stewart Lyon, exchairman of the Ontario Hydro-Electric Commission, before a legislative committee.

In other words, Mr. Lyon would decide that his private opinion should over-rule a judgment of the highest courts.

Premier Hepburn thought Mr. Lyon was quite right.

"The Prime Minister," Mr. Lyon continued, "said that if any sheriff's order was made to execute any such judgment, the sheriff would cease to be an employee of the province before he reached the Hydro offices."

So the Premier would back up defiance of the courts.

It is illuminating of the temper of the Reds and the Hitlers.

If law and the courts do not suit them, they will use any means in their power to defy and over-ride law and the courts.

Their personal views must rule. To blazes with the laws and courts of their country. They know best.

A FOXY IRISHMAN

AN IRISHMAN took a contract to dig a public well. When he had dug about 25 feet down, he came one morning and found it caved in—filled nearly to the top.

Pat looked cautiously around and saw that no one was near; then took off his coat and hat and hung them on the windlass, crawled into some bushes and awaited events. In a short time, some citizens discovered that the well had caved in, and seeing pat's hat and coat on the windlass, they supposed he was at the bottom of the excavation.

Only a few hours of brisk digging cleared the loose earth from the well. Just as the eager citizens had reached the bottom and were wondering where the body was, Pat came walking out of the bushes, and goodnaturedly thanked them for relieving him of a tedious job.

PULPIT SALARIES

(Brantford Expositor)

THE PROBLEM of preachers salaries, with its varied and numerous ramifications, is one that has long engaged church conferences, but it still remains acute. Until it is solved, the existing weakness of pastoral system will continue. A clergyman, regardless of the church in which he ministers, cannot be expected to give adequate leadership, administrative or spiritual, if he feels that expression of his convictions may have some bearing on his own social and economic security. In short as long as a pastor feels that he has to coax his congregation into paying him enough for a sparse livelihood, he cannot be a pastor in the real meaning of the word.

A SPLENDID RECORD

(Brockville Recorder and Times)

Brockville's record of well over four years without an automobile fatality has now been broken. Few urban municipalities are, however, able to say nearly so much about their freedom from serious traffic accidents.

A Bit of Nonsense

DREAM

Son: "I ate a big mince pie just before I want to bed, and had a horrible nightmare, I dreamt I was married."

Dad: "Well, son, I hope it will be a lesson to you."

Hard To Believe How Time Flies

JUNE 24

1908: Deputation of unemployed waits upon Mayor Hush asking his help to obtain work.

The closing exercises of the Lakefield Preparatory School are well attended.

The choir of Charlotte St. Methodist church hold annual picnic at Sandy Point, Clear Lake.

Council changes its mind as to the personnel of the fire department and decides not to employ call men.

Two Toronto men are fined $20 each in local police court for stealing a ride on a train.

1918: Nursing Sister Marion Overend of Peterborough has been killed while on overseas service in France.

Spinners of the Bonner-Worth make presentation to Miss Partridge who is leaving for Toronto.

The old Stratton homestead on Gilmour Street is being renovated by Webber F. Turner.

Miss Dorothy Harstone has been attached to the staff of the Massey-Harris Hospital at Kingston, near London, Eng.

A county tax rate of 10:47:1-3 mills has been struck by the county council.

1928: Window is dedicated at St. James church in memory of Rev. B. Greatrix.

The Rangers Machine Gun Company and 4th Battery C. F. A. were inspected Saturday night by Col W. B. Anderson.

Rev. J. W. Gordon concludes his pastorate at St. Andrew's church.

Heavy rain failed to spoil the C. G. E. picnic to Orillia on Saturday.

Rev. R. C. Blagrave preaches to members of the Masonic Order at St. John's church.

A Bible Message For Today . . . .

THE LAW of the Lord is perfect, converting the soul: the testimony of the Lord is sure, making wise the simple.

The statutes of the Lord are right, rejoicing the heart: the commandment of the Lord is pure, enlightening the eyes.

The fear of the Lord is clean, enduring for ever; the judgements of the Lord are true and righteous altogether.—Psalms xix, 7-9.

◇ ◇ ◇

And when Jesus departed thence, two blind men followed him, crying, and saying, Thou son of David, have mercy on us.

And when he was come into the house, the blind men came to him: and Jesus saith unto them, Believe ye that I am able to do this? They said unto him, Yes, Lord. Then touched he their eyes, saying, According to your faith be it unto you. And their eyes were opened; and Jesus straitly charged them, saying, See that no man know it.

But they, when they were departed spread abroad his fame in all that country.

As they went out, behold, they brought to him a dumb man possessed with a devil. And when the devil was cast out, the dumb spake: and the multitudes marvelled, saying, It was never so seen in Israel.—Matt. ix, 27-33.

MAKE YOUR WILL

(Detroit News)

IF YOU ARE going on a week-end trip and are going to drive carelessly, put your affairs in order. Do you know that your chances of getting into a smash, Mr. Reckless Driver, are predicable just as a matter of mathematics. There are tables that make out a bad case against you.

Here are some figures that were tabulated for 1936: In that year the don't-care drivers who were exceeding the speed limit caused 116,780 accidents in which 7,410 persons were killed and 153,050 were injured.

If, after having the risks called to your attention, you remain one of the smart ones who will take a chance on anything; who like to boast they made an average of 60 miles an hour the whole trip; who race the hills on the wrong side of the road, and cut in and out of traffic to gain split seconds, make your will, get your affairs in order before you start.

Business Has a Heart

And business needs a heart. Your bloodstream would not be a great deal of use to you if it just found its own slow way to your various members. No more does your business grow strong and healthy by just letting information, goods and services leak out to the people who can use them. Business needs a heart to accelerate the stream of distribution and the return of profits . . . and it has one . . . newspaper advertising. With newspaper advertising you can supply the power and set the rhythm your business needs to grow healthy. And you can arrange a circulation to suit your needs too. Whether you want thorough coverage of a whole community or an entire continent, you can depend on the medium that everybody reads—the daily newspaper.

CANADIAN DAILY NEWSPAPERS

Job Insurance Is Urged By C.M.A. Head

HALIFAX, June 24—(CP)—Unemployment insurance was suggested by Dr. T. H. Leggett of Ottawa today as a means by which the State might dischanrge its "public responsibility" for medical services and hospital care of "the class in the lower income brackets."

"Any unavoidable gap in the working span of the citizen owing to illness may be filled through unemployment insurance on the plan of prepayment for the requirements of living," the Past President of the Canadian Medical Association said in his valedictory address to the society. He retired from his post last night when he was succeeded by Dr. K. A. Mackenzie of Halifax.

"The cost of illness should be included in the above. They are comparatively easy of administration by means of deductions of these items at the source. Our Workmen's Compensation Acts have pointed the way in this regard, and the worker thus joins in the contributory plan of repayment for his medical services, which he can command with the preservation of his self respect, knowing he has earned and paid for them himself."

Dr. Leggett saw two means by which the State could discharge this responsibility: "Either by paying for these services direct-State medicine—or by assuming responsibility for earning power for the worker sufficient to pay for these things himself."

But direct payment by the State for these medical services was "unwholesome, undermines the self respect in the individual, encouraging him to demand from the State more and more of the things he should supply for himself."

The Ottawa physician saw that the suggested condition "could undoubtedly be realized, based upon a Dominion-Provincial relationship, with the powers and responsibilities of each Government clearly defined."

MARMORA

Mr. Charles Forestell of Guelph is visiting relatives here.

Mr. and Mrs. Quigley and son, of London, Ont., called on their daughter, Miss Gertrude Quigley, on Tuesday.

TOUGH ENOUGH FOR OCEAN LINERS

PAINT YOUR HOUSE WITH THE SAME TOUGH PAINT USED ON SHIPS

A paint made for the hulls of ships is surely the best finish available in protective coatings.

Lowe Brothers offer you *at no greater cost* such a marine finish for your home in "High Standard" Paint. See your dealer.

F. R. J. MacPherson & Son
450 GEORGE ST.
Phone 386-W
"Exclusive Dealers"

Lookout For Plane

CHICO, Calif., June 24 (A.P.). — The Rev. Bernard Hubbard, famed "glacier priest" explorer, will be on the lookout for the wreck of a long-lost Soviet trans-Polar plane on his trek "over the top of Alaska" this summer. In a letter to his brother, Captain John Hubbard of Chico, the explorer said he would cross into Canada and back with six Eskimos and "we may run into some of the wreck of the last trans-Polar plane." The plane disappeared last August with the ace pilot, Ilsmund Levanevsky, and five companions.

Council Seeks Road Repairs

OMEMEE, June 24. — The Emily Municipal Council met in the Farmers' Club-rooms, Omemee, this week, with members present: D. J. Guiry, Reeve, in the chair, and Councillors Wilbert Fee, Paul McGuire, Wm. Patrick and Wesley Wilson.

Communications were read from E. A. Horton, enclosing a summary of recent municipal and school legislation for use of council, also from the same enclosing instructions to relief officers in the matter of making returns.

From Harold Kirby, Parliament Buildings, Toronto, asking co-operation of council in the matter of checking the ragweed menace.

From the Victoria Trust, making an appeal to the Judge from the decision of the Court of Revision of the assessment of the property occupied by George Strain.

From F. L. Weldon, enclosing list of old-age pensioners and also list of those on mothers' allowance.

From F. L. Weldon, informing council that an indigent patient had been transferred from the Weston Sanitarium to the Toronto General Hospital, which would mean an advance of 25 cents a day for maintenance.

From Stanley Shaw, re road into his place.

From the district engineer, Department of Highways, outlining conditions under which the work on roads should be done to entitle the township to the usual subsidy.

From C. G. Fairs, supervisor, calling attention to certain regulations in regard to erecting buildings or other structures adjacent to provincial highways.

From F. L. Weldon, informing council that the amount required for county purposes from the Township of Emily for 1938 would be as follows: General county purposes, $6,241.35; House of Refuge, $1,213.59.

Gordon Byrnell and T. H. Reeds, representing the Ops Council, addressed the council, asking for permission to crush and draw gravel from the township pit on Lot 3, Con. 5.

Miscellaneous accounts were received from the Municipal World, Stock's Bread, Arthur McQuade and Leonard Atwell.

School accounts were received from School Sections 7, 10, 11 and 15.

A sheep valuer's report was received from W. Brown.

Payments, schools:

S.S. No. 7, $65; S.S. No. 10, $150; S.S. No. 11, $150; S.S. No. 15, $200.

Miscellaneous:

The Municipal World, cash book and supplies, $7.78; Stock's Bread account (May), $5.03; Arthur McQuade, refund express on cash book, 40c; Lenord Atwell (assessor), postage account, $5.

Sheep killed by dogs:

C. R. Hart, 3 sheep killed, $75; C. R. Hart, 2 sheep injured, $40; C. R. Hart, 4 orphan lambs, $32; W. Brown, valuing sheep of C. R. Hart, two trips, $3.

Motions:

That the council request the clerk to write the Highway Department, Port Hope, recommending that the Department investigate and repair the approaches to Highway No. 7 at the east quarter line of the Township of Emily, as follows:

(1) Raise the approaches from the township roads to avoid a bad water hazard; (2) have brush removed from each corner to improve visibility; (3) have culvert enlarged across highway which holds water back of township road, or place a cross culvert at entrance to township road.

That council rent the crusher to the Township of Ops when it is in the township pit on Lot 3, Con. 5, at the following rate: One dollar an hour for machinery and Ops pay operating charges, such as power, fuel and man to operate the crusher, and that Emily put a pit man in to look after number of loads and filling of trucks at the expense of Ops. And that the price of gravel be 10 cents a yard, crushed, and that the clerk send a copy of this motion to the clerk of Ops.

The council will meet again on Tuesday, July 5, at the hour of one o'clock.

Duchess' New Hat

This plumed model, worn by the Duchess of Kent at Ascot race track recently, caused many women to miss seeing the races as they gazed in admiration at the duchess' new headgear.

Claims Painless Birth By Hypnosis

Painless birth, under a hypnotic spell, was reported at Los Angeles by Mrs. Ethel Pardie Gaynor, 45, mother of six children. Mrs. Gaynor is shown with her husband, Dr. Leo Gaynor, psycho-therapist, and their 8-pound daughter, said to have been born while the mother was under a hypnotic spell induced by Dr. Gaynor, "It seemed as if I dozed off for a moment," said Mrs. Gaynor. Dr. Gaynor said he started three weeks before the birth suggesting to his wife's mind that there would be no pain.

County Tax Rate Is Increased .953 Mills—$114,502.15 Needed

Peterborough county's tax rate for this year is 10.768 mills as compared with 9.815 mills in 1937, an increaseof slightly less than one mill, exactly .953 mills. And the amount of money to be collected from the county taxpayers is $114,502.15. The county council's budget was passed by the finance committee Thursday night. Miss Jennie Batten, clerk and treasurer, said the increase in the rate this year was caused by an advance in the cost of the Children's Shelter and also by services for indigents.

The details of the budget are set forth as follows:

Estimates for 1938

	Receipts	Expenditures
Administration of Justice	$20,000.00	$ 15,500.00A
		6,000.00G
Bridges	4,500.00	10,000.00
Miscellaneous Grants		2,500.00
Municipal Government		3,750.00
Schools	14,200.00	33,000.00
Registry Office	750.00	600.00
Printing, postage and advertising		1,500.00
Debentures (current)		7,008.77
Debentures, (Provincial Highway)		16,479.59
County Property		3,000.00
Interest (current)	200.00	2,200.00
Insurance, heat, light, etc.		3,600.00
Division Courts	25.00	175.00
Miscellaneous	100.00	1,000.00
House of Refuge	3,000.00	7,000.00
County Indigents		415.00
Municipal Indigents	7,000.00	12,000.00
Licenses	150.00	
Magistrates Fines	50.00	
Committee Indemnities and Expenses		1,200.00
County Roads	16,000.00	33,462.72
Suburban—Area Roads, City $10,000.00		
Government 18,500.00	28,500.00	38,500.00
Children's Aid Society		4,500.00
Reforestation Lots		3,000.00
Deficit, Dec. 31, 1937		3,186.07
	$95,075.00	$209,577.15
Less Receipts		95,075.00
Total to be raised		$114,502.15

Itemized Statement of Above

County and Suburban—Area Road Funds	$27,462.72	— 2.700 Mill rate
Provincial Highway Debentures		
By-Law No. 1357 $3,838.10		
By-Law No. 1453 4,643.38		
By-Law No. 1543 7,998.11	16,479.59	— 1.528 Mill rate
Educational Expenditure	18,800.00	— 1.742 Mill rate
General rate, all other purposes	51,759.84	— 4.798 Mill rate
Total	$114,502.15	— 10.768 Mill rate

CHAIRMAN FINANCE COMMITTEE

Takes Count Of 10

HOLLYWOOD, June 24 (A.P.).—Maxie Rosenbloom, former world light heavyweight boxing champion, was knocked down for a 10 count by an automobile. Struck down in the heart of Hollywood yesterday, Rosenbloom seized the front bumper of the automobile and was dragged several feet. Dr. Beull Sprague, his physician, said Rosenbloom suffered back and groin injuries.

Denies Threat

Count Kurt von Haugwitz-Reventlow has issued a denial from Paris of having made kidnap threats against his two-year-old son, Lance. His wife, the former Barbara Hutton, has issued a warrant for his arrest should he set foot in England. The dispute is said to have started when the count and countess had a violent disagreement over the future education of the child.

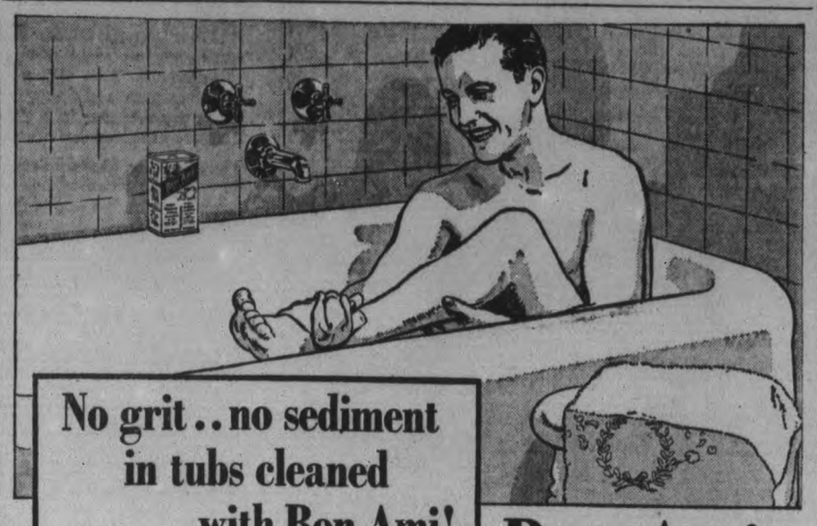

No grit .. no sediment in tubs cleaned with Bon Ami!

You can always count on Bon Ami to leave your bathtub smooth and gleaming . . . free from untidy, uncomfortable "gritty sediment!" For Bon Ami absorbs dirt, then rinses away completely leaving a beautiful *polish* behind! You'll find Bon Ami not only pleasant to use but a fast and thorough worker. Try this better cleanser on your tubs and kitchen sinks!

Bon Ami keeps tubs bright and easy to clean

"SURE! We Repair Any Make of Shoes"

Phone 1919

It doesn't matter how badly worn your shoes are, we'll make a good job of re-building them for you!

BRING THEM IN, OR LET US CALL FOR THEM AND DELIVER BACK TO YOU AT NO EXTRA COST

—We Have One of the Best Equipped Shoe Repair Plants in the City—Our Prices Are Reasonable

SHOES MADE TO ORDER

We make women's and men's fine shoes. Also men's work boots. We use the best materials and guarantee to fit.

We Carry a Complete Stock of Ready Made WORK BOOTS

All Sizes—All Prices
Come in and look them over.

INGRAM'S
430 GEORGE STREET

Shop At ZELLER'S RETAILERS TO THRIFTY CANADIANS It Pays

Save On Every Summer Need

SUMMER VOILES

Cool and charming are these frocks of soft voiles in popular pin and polka dot patterns. Short and cape sleeves and trims of organdy, applique and lace. Colors: navy, wine, royal, red, and black. Sizes 14 to 52. Price 1.98

Thick and Thin Frocks

New material and advanced styles are combined in this splendid assortment of pastel jacket frocks for smartly dressed misses. Trimmed with contrasting colors of taffeta and finished with covered buttons, flowers and braid. Sizes 14 to 20. Price 2.98

Summer Frocks

Washable crepes in new materials showing a contrasting embroidered design on plain backgrounds, also plain colored crepes are an enchanting line of smartly tailored frocks for sport or street wear. Sizes 14 to 44. Price 2.98

Jigger Coats

Angora cloth jigger coats are now in demand to complete any summer ensemble. Soft, cool and extremely smart in colors of pastels and white. Sizes 14 to 20. Price 3.98

CANDY VALUES

Licorice Allsorts, pound	20c
Cocanut Dainties pound	19c
Orange and Lemon Slices, pound	20c
Salted Peanuts, pound	12c
Peanut Butter Crunch, pound	15c

Wrigley's Chewing Gum 4 for 15c

Cool SHEERS

You'll Prize All Summer

Divinely cool dotted voile frocks to see you through summer. Filmy voiles and crisp marquisettes with lovely Peter Pan collars. Dress-up frocks designed for beauty and coolness. White backgrounds with red, blue, green or black dots. Sizes 14 to 42.

$1.00

Here's Your Choice of Sport Shirts

WHITE, DRESS SHIRTS
Famous "Supertex" shirts are the popular warm weather shirt. Complete range of sizes. Also dark blue and maroon 1.00

WINDBREAKERS
The "Cravenette" showerproof jacket made of fine quality gabardine. Has two pockets, elastic at waist. Zipper the full length of garment.
Boys' sizes, 8 to 14 ..... 1.59
Men's sizes, 36 to 42 ..... 1.98

MEN'S BROADCLOTH SHORTS
Smart summer patterns. Three button front. Elastic back. Sizes 30 to 42 39c

MEN'S ATHLETIC SHIRTS
Cotton knit garments with rayon binding. Small, medium and large sizes. Only 25c

POLO SHIRTS
A light weight, open weave cotton in yellow and white. Sizes: small, medium and large. The ideal polo shirt for warm weather. Only 59c

MEN'S TIES
Summer patterns to please every taste. Stripes, polka dots, mogadores, plains, checks, foulards, ombres 25c

BOYS' KNEE PANTS
Summer weight pants with elastic back and self buckle. Two pockets. Ages 6 to 12 years. Flannel, plaids and checks 49c

MEN'S COMBINATIONS
Cotton mesh, buttonless, no sleeves, short legs or cotton knit in ecru or white. Sizes 36 to 44 ..... 59c

MEN'S POLO SHIRTS
Fine cotton fabric with polo collar, short sleeves, and zipper front. Yellow and white. Sizes: small, medium and large 1.00

BOYS' POLO SHIRTS
Pineapple stitch in maize or white. Crew or tie neck. Short sleeves. Small, medium and large sizes 59c

ZELLER'S LIMITED: Retailers to Thrifty Canadians

PETERBOROUGH MIDGET LACROSSE LOOP SCHEDULE DRAWN UP

Five Teams Set Starts Season At Boxed Arena

The City Midget Lacrosse League schedule was drawn up last night at a meeting in the Y.M.C.A. Harry Tudhope, Rowan Chute, and Jim Lehane represented the Lacrosse Club; Laurie Mitchell was on hand for the Kiwanis; Fred Shaw for the Y's Men's Club; H. S. Leybourne represented the Kinsmen; and Fred Cripps the Lions Club. A committee of Fred Shaw, Laurie Mitchell, and Fred Cripps was appointed to look after the interests of the midget teams, the squads being coached by senior players. Gold and blue are the Lions' colors, maroon or red for the Y's Men's, blue and white for Kiwanis, while Rotary and Kinsmen will use club colors or some other shade which will not conflict with the other teams.

Coach Chute has been running practises for the boys two nights a week and Saturday mornings, and the teams are all ready to go once the lineups are picked. The O.L.A. rules call for cities having four midget teams to receive O.L.A. championship medals for the winners. In return, the league must send in a detailed report of the league to the O.L.A. by November 1 each year. Following is the schedule:

First Half.

June 27—Lions vs. Y's Men.
July 1—Kinsmen vs. Rotary.
July 2—Kiwanis vs. Lions.
July 4—Kiwanis vs. Kinsmen.
July 8—Rotary vs. Y's Men.
July 9—Kinsmen vs. Lions.
July 11—Kiwanis vs. Rotary.
July 15—Rotary vs. Lions.
July 16—Kinsmen vs. Y's Men.
July 19—Y's Men vs. Kiwanis.

Second Half.

July 22—Lions vs. Y's Men.
July 23—Rotary vs. Kinsmen.
July 25—Rotary vs. Kiwanis.
July 29—Kinsmen vs. Kiwanis.
July 30—Rotary vs. Y's Men.
Aug. 2—Lions vs. Kinsmen.
Aug. 5—Rotary vs. Kiwanis.
Aug. 6—Lions vs. Rotary.
Aug. 8—Kinsmen vs. Y's Men.
Aug. 12—Y's Men vs. Kiwanis.

On nights a Senior B game is scheduled, the Midget game will start at 8.15, for three periods before the Senior B game starts, and the final period will be played at half-time.

On Saturday mornings the games will start at 10 oclock.

Campbellford Ties Belleville Club

(Examiner Correspondence.)

CAMPBELLFORD, June 24. — Campbellford Tennis Club played their first tournament of the season on Wednesday afternoon when they tied three all with the Belleville Quinte Tennis Club in Belleville. Ken Kingston took the men's singles event from Don Smallbone 6-0, 6-0, to give Campbellford their first victory while in the doubles event was lost to the Belleville club in an event that went to three sets. Murray Clare and Howard Kerr were on the Belleville end and James Heptonstall and Wib Kingston represented the locals. The score was 15-13, 2-6, 8-6.

The second men's doubles was another Campbellford victory with Paul O'Sullvan and Bob Linton, two of the newer members of the team, defeated Fred Fisher and S. Evans, the score being 6-4, 6-4.

The locals got their third victory when they took the first mixed doubles with Don Meyers and Jerene Malcolm defeating J. Dickens and J. Cruji in two sets 6-4, 6-1.

G. Barclay and B. Soutar took the second mixed doubles and R. C. Ramsden and Mary Collins 4-6, 6-2, 6-3, and E. Moncrief and M. McLean went to three sets before they defeated Eleanor Ferris and Mrs. Howard Davidson 6-3, 4-6, 6-2.

Wrestling

(By The Associated Press).

Liverpool, England—Dave Crowley, 131, London, outpointed Jimmy Walsh, 134, British lightweight champion (5).

New York—Jerry Mazza, 127½, New York, outpointed Nicky Jerome, New York (8).

SPORTS -DAY BY DAY-

Digging Up the Local Dirt With the Odd Chuckle or Two

By CEC. PERDUE

AND THE Long Branch lads will be a-swingin' the long branches here tonight—or gutted sticks, if ya prefer that lacrosse term for the war weapons these huskies wave around. Anyway, this squad from up past Toronto tackles the Petes at nine o'clock in the George St. Arena in an O. L. A. senior "B" game. And let's have it on time this time. Dunno much about the Long Branchers, but they will no doubt give the locals a busy evening, else they wouldn't be grouped with 'em. Frank Randle's crew should be at full strength but for Shorty Reid, who got homesick and returned to Orrillia. After seeing the Terriers play here! Joe Meyette, who has a job in Brighton, will probably be in goal for the Petes this eve to end a fine net showing with the locals. Game ought to draw a good crowd.

* * * * * *

PERSONALLY, we know of 17,462 things we'd sooner do than play lacrosse when it's hotter than a hula-hula's heels. One of them is eating bricks of ice cream, another is lying in a tub of iced water, a third is sitting on a cushion under a tree while six lovely wenches swing fans—and so on. But one of the best things is to sit outdoors of an evening and watch a couple of dozen other guys tearing around like mad in a lacrosse match. We really enjoy that kind of fun. If the Long Branch boys and the Petes can don sweaters and pads and come to a quick boil—well, we're sure we can watch them with gobs of gusto.

* * * * * *

SPEAKING of warm sports, the heat will be on at Riverside Park on the morrow at three bongs of the gong. When Kingston Ponies play the Petes in a ball game. The third-place Ponies will be smarting like a sunburn when they recall that last lacing they took at the hands of the locals here, and the Murphy men will probably be ungentlemanly enough to rub it in at every opp. However, fans can figure on a lot closer contest this time, as the Kingstons now have three hurlers ready to chuck, Ed Pollar, Tony Paczkowski, and Yammy Jamieson. Can't say at the moment who"ll start on the slab for Peterborough, probably Kitchen or McNally. Ought to be a real ball game and don't say we didnt warn you. First place is at stake for our gang.

* * * * * *

LEFTY McNally still swings in the canary's perch when it comes to C. O. B. L. pitching. He has two wins and no losses. Jack Turner of Oshawa is right behind with two wins and one reverse. Jamieson pitched one game and copped it—and we haven't heard of him since.Maybe Yammy has retired or possibly the abbreviated righthander of the Ponies was shoved into a bat bag by mistake and is still there. Biddle won a game and lost one, while Pollar and Paczkowski have each been beaten twice, Pollar also winning a tussle. Russ Kitchen won anl lost for the Petes, while Whitehill was beaten in his only start this season. Jakafby hasn't hurled a '38 loop tilt yet. Wouldn't be surprised to see McNally cop the Central Loop hurling honors.

* * * * * *

DOWN IN Port Hope last p.m. a pickup pack of Petes copped a 15-2 win over the Ontarios in an exhibition seven-inning struggle. Locals got 12 hits to five and had two errors to six. Len Wakely started for the Hopers, followed by a gee named Dolly, and Tommy Pointer the last frame. Joe Jakafby hurled an inning for the Petes but strained his leg and retired. And who should take over but Bob Doll, third-sacker—and doggone if he didn't blank the homesters the rest of the route! With a roundhouse hook, a fast ball and nice change of pace. Versatile lad, eh? Earl McNabb of the juniors made a good fist of it catching, as several of the seniors took a day off and didn't make the trip. Bun Kingdon led the local attack with four neat bingles. Lots of hits for everyone and some walks and errors tossed in to pile up the score.

* * * * * *

A GIRL'S softball game is slated for tonight (Friday) at the Bowl when Westclox and Keene tangle. It'll be the first fixture of the second half of the Girls' Softball League schedule. Tuesday sees Lindsay and Keene mix here in—what we suppose—is that disputed tilt of this week which was not staged. Second half will be drawn up after Tuesday's tilt. If Keene win, we understand, they'll playoff with Westclox. If Lindsay win, a round-robin series is possible while the Westclox lasses vacation for two weeks after July 1st. This is the way we get it this a.m., at least.

* * * * * *

EXECUTIVE of the men's City Softball League held a huddle last p.m. with most of the discussion centred around the interpretation of ground rules. Been a lot of argument over that point but the referees now have been given definite instructions and should have less trouble. Prexy Bob Simmons was in the chair while executive members, including Dave Leether, Max Glover and Fred Scates were on deck. Also team managers and Umpire Herb Payne. The schedule will run till the last few days of July and then the four-in-seven playoff serial between top two teams commences. Some of the boys were winding up to shoot off at the mouth for another hour or so on inconsequentials when the meeting upped and adjourned.

* * * * * *

A BATCH of ambitions young lyacrossers swing into action here next week with the opening of the City Midget Lacrosse Loop. Sarts Monday at the George St. Arena. Service clubs here have thoughtfully aided the kids, with sweaters, etc. Kiwanis, Kinsmen, Rotary, Lions and Y's Men's. A committee of Fred Shaw, Laurie Mitchell and Fred Cripps, will look after the boys, with Coach Rowan Chute the contact man. Chute knows every kid's name and age and has done a lot in coaching 'em so far this season. A lot of credit goes to the Petes' Club for sponsoring the game among the kids—aided by the local service clubs. There'll be a wealth of gutted-stick stars here within a few years, we feel sure. Schedule is listed elsewhere, and youse boys can always borrow your mom's scissors for a minute, what?

* * * * * *

OBSERVATION Platform: Young Petes have a Lakeshore Junior Ball Loop battle tomorrow in Oshawa; back here maybe next Wednesday. . . . Mike Meikle of Cobourg may play football for the Orfuns here this autumn. . . . Prince of Wales won in public school softball the past season. . . . Church softball this eve: Mark St. Juveniles vs. George St. in a final at Central and St. James vs. All Saints Bantams in a final at Prince of Wales school. . . . Greyhounds meet Pirates tonight at 6.15 in the Ex. in a Junior City Baseball fray. . . . There were over 700-scribes at the Schmeling-Louis fight in N'Yawk on Wednesday. . . .Southend Softball Circuit has an executive meeting tonight after the tilt at Brinton Field . . . Omemee and Westclox of the City Softball League clash at the Bowl on Sat'day night. . . . Petes are slated for a senior ball game in Oshawa next Wednesday. . . . Club officials here say Chuck Kearns and Doug Mowry have quit the team. . . . Yeah, the Darky downed the Dutchman quicker than you could mumble: "incircumscriptibleness"!

Had Good Night

NEW YORK, June 24 (A.P.). — Max Schmeling, who suffered back injuries in his losing heavyweight championship fight against Joe Louis, passed a good night, it was reported to-day at the Polyclinic Hospital.

McNally or Kitchen Slated For Mound

Lefty McNally or Russ Kitchen will do the flinging for the Petes here tomorrow (Saturday) afternoon when they clash with Kingston Ponies at three o'clock in Riverside Park in a C.O.B.L. game. It will be the second appearance of the Ponies in Peterborough this season, and Bob Elliott's gang will still be smarting when they recall that 11-0 pasting the Petes handed them on this diamond last time. However, tomorrow's tussle should be a much better game as the Kingstons have the material and should start to really click anytime. Probably Paczkowski or Pollar will pitch for the Ponies, and it may develop into a real hurlers' duel. Ought to draw a good crowd of fans, if the weather is right.

Manager Eddie Murphy expects to be back in the Pete's lineup and the team ought to be at full strength. A victory for the locals this tilt will give them undisputed possession of first place in the Central Ontario Baseball League standing, but a loss will shove them down into second place behind Oshawa, while Kingston will be snapping at their heels. It's a tight race and every game is quite important, and fans are seeing some first-rate senior baseball. Tomorrow's game should be no exception, and the old Kingston-Peterborough rivalry will be apparent.

Nearly 1,000,000 trees were burned in a forest fire near Bettws-y-Coed, England.

LACROSSE

TONIGHT – 9.00 P.M. D.S.T.

GEORGE ST. LACROSSE BOX

Long Branch vs. Peterborough

Adults 25c Children 10c

This includes admission to stands

C.O.B.L.

Senior Baseball

KINGSTON vs. PETERBOROUGH

RIVERSIDE PARK

Saturday, June 25th, 3 p.m.

Admission 25c Main Stand 10c, West Stand Free

Back Of The Bat

CY WHATLEY

Pete's peppery catcher who will be back of the bat here tomorrow when the locals tangle with Kingston Ponies at three o'clock in Riverside Park.

Agreement Extended

BRUSSELS, June 24 (AP)—Representatives of the international steel cartel extended their agreement and quotas to Dec. 31, 1940, today. Present prices are to be maintained "with readjustments rendered necessary by circumstances." At a delegates' meeting in 1933 it was decided to retain the agreement for five years on the basis of production during the first six months of 1932.

SPORT SPICE

By EDDIE BRIETZ

NEW YORK, June 24 (AP)—Gene Tunney and Tommy Farr furnished a laugh at the Louis-Schmeling scrap....Gene was dashing into the ring to be presented....They collided and Tommy was almost knocked out....If Max gets a return bout with Louis, so should King Levinsky. . He lasted a minute or so longer than Max, didn't he?....Eddie Mead, who worked in Louis' corner and Eddie Walker, who tried to help Schmeling, are manager and eastern representative of Henry Armstrong.

Gene Tunney will do the talking when San Francisco interests bid for a heavyweight scrap there next spring....Now that the big fight is over, Joe Louis and the wife may make an announcement soon.

Whizzer White, the football star, who turned down a $15,000 offer to play pro football to go to Oxford, is "hashing" in a fraternity house at Boulder, Colo.

Al Schacht, the baseball comedian, is telling it around the south that he was born and raised on a farm which stood on the space now occupied by left field in the Yankee Stadium. . . Now, Al! . . They had to call out the reserves to maintain traffic on W. 49th Street yesterday when Joe Louis dropped into Jimmy Braddock's spot to pay his respects.

It may be Louis vs. Baer in September, but there may be hitches ....General Phelan of the Boxing Commission didn't like the razzberries the fans poured into Maxie Wednesday night .... And what Baer saw there in the ring is making him wonder whether he shouldn't have "stood in California" or something.... Mike Jacobs thinks the bout is a natural and will do around $500,000 and is more than willing to take a chance on Chicago if New York turns him down.

Triple Murder Solved

KITCHENER, Ont., June 23.—(CP)—Park Superintendent Clarence Kress solved a triple-murder mystery here when he saw an angelical-looking swan destroy a wild gobse in the park here. Kress said the geese are so stupid they could not defend themselves, but the ducks outwitted the swans continually.

Fights

(By The Associated Press).

Santa Barbara, Calif. — Bronko Nagurski, 220, Minnesota, defeated Rusty Westcoatt, 203, Hawaii, two straight falls.

St. Louis—Steve (Crusher) Casey, 228, Boston, threw Ernie Dusek, 227, Omaha, 37:21.

You Get The Big Ones WITH AN EVINRUDE OR AN ELTO OUTBOARD MOTOR

EVINRUDE $62.50 and up

ELTO $49.50 and up

A Complete Fishing Outfit, Boat and Motor for as Low as $89.00

PETERBOROUGH BOATS "FOR OVER FIFTY YEARS - BUILT RIGHT"

Sold In Peterborough By

The Peterborough Canoe Co. Ltd.

WATER STREET

Many Models On Display

IMPERIAL OIL Announces

NEW IMPROVEMENT IN GASOLINE QUALITY!

Protected by Canadian Patent #357976

Exclusive solvent dissolves gum and fights carbon accumulations that rob engines of power!

● From Imperial Oil Limited refineries comes an improvement in gasoline quality so important that it is protected by a patent issued by the Canadian Government. Esso and 3-Star now contain an exclusive solvent which dissolves gum and fights carbon. Instead of drying and baking into hard sticky deposits that in a short time rob the engine of power, carbon and gum are dissolved and blown out through the engine exhaust.

The Canadian Government, in granting this patent, has recognized that this new solvent when added to gasoline, gives it new, useful and improved characteristics. No one can duplicate the new formula of Esso and 3-Star. No other gasoline can duplicate the performance of these improved motor fuels.

You have the word of Canada's leading petroleum organization that Esso and 3-Star are unexcelled motor fuels.

You Have Two Choices of Performance

ESSO The highest quality motor fuel Imperial Oil has ever made, containing a sufficient amount of tetraethyl lead to eliminate "knock" and "ping" and to give smooth power and cool running. Now Esso also contains the new Imperial solvent to keep your engine free of gum and carbon.

3-STAR This famous gasoline has long been recognized by motorists as a regular priced gasoline of exceptional quality. Now it contains the exclusive gum-absorbing solvent. It means more power, a cleaner engine, than ever.

IMPERIAL OIL LIMITED

Next time you need gasoline fill up at the Imperial Sign

EVERYWHERE IN ★★★ IMPERIAL DEALER CANADA

YANKS REGAIN SECOND PLACE, BUMP HADLEY HURLS 8-6 WIN

Reds' Pitcher Hangs Up 8th Straight Win

NEW YORK, June 24 (CP)—Those experts who gave Connie Mack's Athletics the slightest consideration this spring decided early and unanimously that as a pitcher Lynn (Line-Drive) Nelson was a good ex-wrestler.

They figured that a fellow who won only four games and lost nine for an earned run average just short of telephone number proportions last season would do much better entertaining the folks in the Hinterland with toeholds and airplane spins than boring 'em with his "boom boom" balls at Shibe Park.

In fact, Mr. Mack thought so little of him that he didn't give him a starting assignment until May 8, but that Sunday he whipped the Tigers in 10 innings.

There isn't a more consistent working elbower in the business this season than the husky right-hander from Kansas City. He's started 10 games, and has finished every one.

In those 10 starts, he's won eight, seven of them in a row, lost one and tied one, and has an earned-run average just more than three-per-game. Yesterday he tangled with St. Louis Browns and pitched a four-hitter for a 7-1 decision.

Way up at the head of the race, meantime, there was a change in the standings as the Yankees, coming up with a new starting pitcher in old Bump Hadley, nipped the Indians 8-6 to regain second place from Boston Red Sox. This win shaved the Tribe's pace-setting margin to 3½ games.

The Giants' National League lead also was cut a full game when they went down 8-5 before Cincinnati. Although they clubbed Johnny (Double No Hit) Vander Meer out for the first time in six starts, the kid had enough lead to emerge with his eighth win in a row, chopping the Giants' loop edge to 1½ games.

Babe Phelps drove in six runs and Tot Pressnell pitched a six-hitter to hand Brooklyn Dodgers an 8-1 win over Pittsburg Pirates. The Cardinals topped the Bees 2-1. The Cubs and Phillies were rained out.

Rudy York contributed homer No. 20; Hank Greenberg clouted No. 18, and the Tigers trounced the Red Sox, 10-2.

Dutch Leonard's eight-hit flinging was enough for the Senators to trample Chicago White Sox, 12-9.

Lacrosse Forward

MICK MAGEE

Local lacrosse forward who will be out there battling tonight for the Petes when they clash with Long Branch here in an O.L.A. senior "B" fixure at nine bells.

Newark Sets New Mark For Straight Wins

TORONTO, June 24 — (CP). — That "big inning" idea of New York Yankees is being copied with excellent results by the Yanks' Newark farm of the International League.

The Bears staged another of their uprisings last night as they clubbed down Syracuse Chiefs, 11-9, for their 14th straight victory. That consecutive run set an all-time Newark record, as it bettered the string of 13 put together by the 1926 Bears.

Trailing 5-2 going into the third inning, the Bears sent six runs over the plate to take the lead. Bears hit three Syracuse pitchers for 16 hits with clouting Charley Keller getting three of them, including a homer ,to run his hitting streak through 15 games. Nick Witek, Newark shortstop, also hit for the circuit.

The Bears, however, failed to gain any ground on the Buffalo Bisons, who remained nine games behind the league leaders by trimming Rochester, 3-2. A tenth-inning homer by Eddie Boland with Art Jacobs aboard gave the Bisons their fifth consecutive win and moved them six games in front of the third-place Jersey City Giants.

Old Pat Malone stopped the Giants with six hits to gain a 6-3 victory for the revamped Baltimore Orioles. Gene Corbett, former Winnipeg professional, slammed a homer for the Orioles.

Toronto Leafs and Montreal Royals had an off day, their scheduled game having been moved back to make a double-header.

Knox Seniors Win Church Loop Game

Knox Seniors of the Church Softball League defeated Murray St. 16-14, last night at the Oval to move into the semi-final round, meeting Mark St. on Monday, the winner then entering finals against the Majors. Last night's tilt was a free-hitting one with loose play and Knox led throughout. Both teams had big third innings. Wilson, Murray St. hurler, had an off-night and walked nine, though fanning 10. A. Wedlock on the other mound was hit hard, too. McKinley led the Knox attack with a homer and two singles, while Watson and W. Wedlock had two blows apiece. Johnston, F. Spencely and Chambers hit homers for the Baptists, the former player hitting well. F. Spencely pulled a circus catch. The teams:

Knox—Gatfield, ss; Masters, c; W. Wedlock, 1b; Copping, lf; Watson, lf.

Murray St. — Johnston, 2b; E. Spencely, 3b; Davis, ss; Watson, p; F. Spencely, cf; Palmer, lf; Whatley, rf; Barnes, rf; Gillespie, c; Chambers, 1b.

	R	H	E
Knox ..... 307 022 020—16	11	4	
Murray St. .. 007 220 120—14	12	5	

Umpires—Len Agnew and Joe Dunkerley.

Der Schlager Hanging On The Ropes

Max Schmeling didn't have time to hitch up his trunks when the bell rang for the first round of his fight with Joe Louis for the heavyweight championship of the world. In 2 minutes, 4 seconds, the Brown Bomber redeemed his terrific beating at Schmeling's hands two years ago by hammering Schmeling into insensibility. The fight took place in jammed and packed Yankee Stadium, New York, and was over before the fans had settled into their chairs.

Blow May End Ring Career Of Schmeling

NEW YORK, June 24—(AP)—Max Schmeling is in a hospital across the street from Madison Square Garden—the same one in which Ernie Schaaf died after a clubbing by Primo Carnera— and with the passing of the German as an active threat to the heavyweight title the fight game abruptly has hit a short of "dead-centre."

Two days ago, before Max walked into a crushing first-round defeat by Joe Louis at the Yankee Stadium and received the spinal injury which probably has closed his big-time career, the boxing business was booming better than Wall Street in the lush days.

Now, suddenly, the bubble has burst. Louis stands alone, with no opponent in sight except Max Baer, a man once whipped brutally by the tall young negro.

Promoter Mike Jacobs is negotiating for another Louis-Baer fight, either in September here, or next summer in San Francisco. But Mike doesn't have his heart in it, and Baer is willing to face the music again only because of the money involved.

Maxie made a pitiful showing the other time he was exposed to the Louis blasts. Since then he has done nothing more notable than get married, croon to his first-born and split two decisions with Tommy Farr. It will be extremely difficult to drum up big interest in another Louis-Baer scrap.

Louis is back in Chicago today, starting to enjoy a long loaf. He and his wife are thinking seriously of making a boat trip all the way to Europe next month, though passing up Germany as a point of interest.

GETS BIG RECEPTION

TROON, Scotland—(CP).—When Mrs. Helen Holm came home after winning the British women's open golf title, Troon caddies drew her car by ropes from the outskirts of the town to her home.

St. John's Juniors Tie Up Playoffs

St. John's tied up the Church Softball League junior playoff series at two games each last night by copping a 9-3 win over All Saints at Central. Deciding game will be next Tuesday at Central. Smart pitching last night by Ed Copperthwaite stopped All Saints. Aside from the third frame when Hill homered with two on, he had them handcuffed. Gibson started for All Saints and was relieved by McDougall in the fourth. Craig homered to score two runs in the second heat. It was a neat fray till the last inning when four walks, an error and three hits gave the winners five runs. Coleman had three hits for St. John's with L. Clark having two. Hill and Clark did some nice fielding. The teams:

St. John's—Lewis, 3b; L. Clark, ss; Copperthwaite, p; R. Clark, 2b; Coleman, cf; Craig, 1b; C. Clark, lf; Dyer, lf; Lomax, c; Batten, rf.

All Saints—Leether, 2b; Lacey, cf, lf; Hotrum, c, 1b; Hill, lf, cf; Smith, 3b; Abraham, ss; Gibson, p, c; Stinson, rf; McDougall, 1b, p.

	R	H	E
St. John's ..... 021 100 5—9	10	3	
All Saints ..... 003 000 0—3	6	3	

DANCING AT VIAMEDE PAVILION
Wednesday and Saturday Throughout the Season
Featuring
Jack Grant and his Aces
One of Ontario's Finest Bands.
Admission 35c.

DANCING TONIGHT
Rye's Pavilion
FRIDAY and SATURDAY
General Admission 10c
Dancing, 4 for 25c
MICKEY McDOUGALL and His Swing Band
Dancing Starts at 8.30 p.m. Standard Time

LAKEFIELD PAVILION
DANCING EVERY WEDNESDAY, FRIDAY and SATURDAY
Jerry Wooll's Orchestra
Dancing 9 to 12 Stand. Time
Admission 10c
Tickets, 4 for 25c

SENSATIONAL BLADE
GIVES WORLD'S SMOOTHEST SHAVE
AND
50% MORE SHAVES THAN ORDINARY SAFETY BLADES

Get all set for a new thrill . . . as your first shave with an Eastman Super-Thin. Boy, you've never had anything like it . . . close, velvety shaves with a blade made of the world's finest surgical steel . . . one-third thinner to give a shaving edge that will out-shave and outlast the ordinary safety blade by 50%.

Eastman SUPER-THIN BLADES
'GIVES YOU THE EDGE ON SHAVING'
IMPERIAL BLADE COMPANY, TORONTO

Kawartha Crees Beat Iroquois

Kawartha Crees captured a 4-2 win from Iroquois Wednesday night, taking the mixed doubles, both women's events and one of the men's doubles. The two Iroquois points came from the racquets of Jack Kirkwood, who trimmed Rolly Hull in two stiff sets, 6-3, 10-8, and J. H. Bell and C. Crowe, whose lobbing and net game were a bit too much for Al Drynan and John Donaldson. The latter two went down before their veteran opponents, 6-4, 6-1.

Margaret Jackson chalked up a fine victory over the steady-stroking Elinor Stacey, 6-1, 6-2. Miss Jackson was never in danger and played clever tennis to win her match with comparative ease. Anne Davis and Nan Boorman also finished off their opponents quickly by scores of 6-0, 6-3. They played against Ruth McKee and Kay Lawrence.

Second men's doubles and the mixed were three-set affairs. The first of these went to Don Hull and Jack Patterson over Bob Maybee and Bert Blanchard, 4-6, 7-5, 6-2. It was rather a slow contest, but the tennis was good in spots. In Mixed doubles, Anna McKenzie and Art King engaged Muriel Donaldson and V. S. Foster in a stout struggle, from which they finally emerged on the long end of 8-6, 2-6, and 6-4 scores. Miss Donaldson was stroking well and Miss McKenzie was effective at the net, but it was left to King and Foster to provide most of the heavy firing.

Matches listed for tomorrow (Saturday) are: South Group: Peterborough A at Quaker, Port Hope at Kawartha Hurons, North Group: Kawartha Iroquois at Lindsay, Kawartha Crees at Peterborough B.

Motorists Win From The Leafs

Motorists of the City Softball League defeated Maple Leafs of the South-end Circuit, 14-10, at the Bowl last night in an exhibition game before a fair crowd of fans. It was a free-hitting game, with average fielding shown. Fleming fanned eight of the Leafs while walking four, and Butcher on the losers' slab struck out four but issued seven free tickets. Both hurlers were hit freely most of the route.

Leafs pulled off two double plays, while catches by Weir, Playford, Kitchen, Corbett, and Giardino were fielding features. Kearns hit a homer and double and Montgomery got a double and two singles. Walsh led the hitters with four singles, as Weir and Starr got three each. For the Leafs, Holden had a double and three singles, Ashmore a homer and two singles, and Butcher a four-bagger and a double. The teams:

Leafs — Pearson, 3b; Heffernan, rf; Lasure, 1b; J. Corbett, ss; Ashmore, c; Holden, cf; Butcher, p; Giardino, 2b; Kitchen, lf.

Motorists — Kearns, 3b; Starr, ss; Walsh, c; Montgomery, rf; Weir, lf; Playford, cf; Crowe, 2b; Smith, 1b; Fleming, p.

Score by innings:

Maple Leafs	0	1	0	0	2	0	3	4	0	10	17	5
Motorists	0	0	4	1	0	0	5	0	x	14	21	4

Umpires—Ranger and Payne.

A new library at Liverpool University has space for 1,000,000 books.

Baseball Record

Standings and Results

INTERNATIONAL LEAGUE.

	Won	Lost	P.C.
Newark	44	15	.746
Buffalo	33	22	.600
Jersey City	31	32	.492
Syracuse	27	30	.474
Rochester	30	33	.468
Montreal	25	35	.417
Baltimore	23	33	.411
Toronto	23	35	.397

Yesterday's Results.

Newark 11, Syracuse 9.
Baltimore 6, Jersey City 3.
xBuffalo 3, Rochester 2.
x—Ten innings.
Only games scheduled.

AMERICAN LEAGUE.

	Won	Lost	P.C.
Cleveland	36	21	.632
New York	32	24	.571
Boston	33	25	.569
Detroit	31	29	.5166
Washington	32	30	.5161
Philadelphia	26	30	.464
Chicago	20	33	.377
St. Louis	18	36	.333

Yesterday's Results.

New York 8, Cleveland 6.
Washington 12, Chicago 0.
Detroit 10, Boston 2.
Philadelphia 7, St. Louis 1.

NATIONAL LEAGUE.

	Won	Lost	P.C.
New York	35	23	.603
Cincinnati	32	23	.582
Chicago	34	25	.576
Pittsburg	30	24	.556
Boston	27	26	.509
St. Louis	25	30	.455
Brooklyn	24	34	.414
Philadelphia	14	36	.280

Yesterday's Results.

Cincinnati 8, New York 5.
St. Louis 2, Boston 1.
Brooklyn 8, Pittsburg 1.
Chicago at Philadelphia—Rain.

AMERICAN ASSOCIATION.

	Won	Lost	P.C.
Indianapolis	36	22	.621
St. Paul	34	22	.607
Kansas City	34	23	.596
Minneapolis	32	26	.552
Milwaukee	28	28	.500
Toledo	27	34	.443
Columbus	20	38	.357

Major League Leaders

(By The Associated Press).

AMERICAN LEAGUE.

Batting—Averill, Cleveland, .390.
Runs—Foxx, Boston 53.
Runs batted in—Foxx, Boston, 76.
Hits—Travis, Washington, 88.
Doubles—Cramer, Boston, 19.
Triples—Averill, Cleveland, 7.
Home runs—York, Detroit, and Foxx, Boston, 20.
Stolen bases—Lewis, Washington, 10.
Pitching—Allen, Cleveland, 9-1.

NATIONAL LEAGUE.

Batting — Lombardi, Cincinnati, .358.
Runs—Ott, New York, 57.
Runs batted in—Ott, New York, 58.
Hits—McCormick, Cincinnati, 81.
Doubles — Martin, Philadelphia, and McCormick, Cincinnati, 19.
Triples—Goodman, Cincinnati, 7.
Home runs—Goodman, Cincinnati, 18.
Stolen bases—Koy, Brooklyn, and Hack, Chicago, 7.
Pitching—Klinger, Pittsburg, 5-1.
Louisville ..... 19 39 .328

Yesterday's Results.

Columbus 5, Indianapolis 2.
Milwaukee 7, St. Paul 0.
Louisville 13, Toledo 5.
Kansas City 12, Minneapolis 7.

Wednesday Night's Results.

Kansas City 10, Toledo 4.
St. Paul 7, Indianapolis 3.
Minneapolis 10, Louisville 7.
Columbus at Milwaukee—Rain.

Tuesday night's results are given by request: Kansas City 16, Toledo 0; Indianapolis 7, St. Paul 2; Milwaukee 6, Columbus 5; Minneapolis 4, Louisville 3.

Long Branch Here In Lacrosse Tilt

Long Branch lacrossers play the Petes here tonight (Friday at nine o'clock in the George Street arena in an O.L.A. senior "B" scheduled fixture. It will be the first meeting of the year between these two teams, and not much is known of the Long Branch squad. Being in the nature of a Toronto suburb, the Branch bunch will likely have some of the New Toronto players who showed here last year, and possibly also a few Mimico gutted-stick players. The fact that they are in a senior "B" grouping would indicate that the Long Branch outfit are no soft set-ups, and they are liable to meet the Petes with a surprise here this evening. At anyrate, it should be a good battle.

Coach Frank Randle's gang ought to be at full strength for this fracas, except for Shorty Reid, who returned to Orillia, where he played junior lacrosse a year ago. Red Creighton is not expected back in goal for a week or so, and Joe Meyette—who has obtained work in Brighton—will in all likelihood remain here to play goal this evening. Worthy, Whitton, Crowe, Dundas, King, Magee, Westonfelt and the rest will be on deck. Another big crowd of fans should be on hand, weather permitting, and will no doubt see a lively lacrosse tussle all the way through.

GIVES UP RACING

LONDON—(CP).—Adrian Conan Doyle, second son of the late Sir Arthur Conan Doyle, is giving up motor-racing out of deference to the wishes of his bride, who was Miss Anna Andersen of Copenhagen.

FREE CAR INSPECTION
on our New
ALIGNING MACHINE
FOR A LIMITED TIME ONLY
We will thoroughly check the front end assembly of your car absolutely free.
•
We Specialize in Body and Fender Repairing and Painting
Ask for an Estimate on your job.
Sugden & Shadgett
COR. SHERBROOKE & WATER
Phone 3422

Regent TODAY AND SATURDAY
Performances: 2.30, 7.00 and 9.00
"Range Defenders"
Featuring The Three Mesquiters
EXTRA! EXTRA! EXTRA!
Louis-Schmeling Fight Pictures
SERIAL NO. 6 "LONE RANGER"
Shown Every Performance

CAPITOL TODAY AND SATURDAY
HERE'S DOUBLE-BARRELLED ENTERTAINMENT!
—ON THE SCREEN—
See Them At Their Best In Their Latest Laugh Riot!

EXTRA! EXTRA!
"Capitol News" | Oswald the Cat in "Feed the Kitty"
All New Issue of "THE MARCH OF TIME"
Saturday Matinee Only, "Flash Gordon" No. 12

—ON THE STAGE—
(Friday Night—Saturday Matinee and Night)
The Winners Of Our Recent
"Amateur Hill-Billy Contest"
Featuring
DON CORRIN AND HIS WASHBOARD BAND
"THE RUSTY THREE" 3 Young Gentlemen of Harmony
Evenings at 8.45—Saturday Matinee at 2.50

RADIO PROGRAMS

The programs listed are printed as issued by the stations and are subject to change.

Friday (Evening, EDT)

4.45 P.M.
Girl Alone (NBC) WBEN
This English, CBL

5.00 P.M.
Rosa Rosda Hall (CBS) WJR
Neighbor Nell, WHAM
Music Program, CBL

5.15 P.M.
Tea for Two, CKCL
To be announced, WBEN
Dick Tracy, sketch, CBL

5.30 P.M.
Music for Fun (CBS) WGR
Radio Hour, CKCL
Your Family, WBEN
Gloom Chasers, CBO

5.45 P.M.
Little Orphan Annie (NBC), WBEN
Jimmy Allen, CBL
Johnson Family, WOR

6.00 Evening
Tune Twisters, CBL
Musical Interlude, CFRB
Yale-Harvard Regatta, WEAF

6.15 P.M.
Claire Wallace, CFRB
Armchair Melodies, WGN
Happy Gilmans, WLW
Evening Bulletin, CBL

6.30 P.M.
London Calling, CBL
Jim Hunter, news, CFRB
Boake Carter, WJR

6.45 P.M.
Lowell Thomas, CBL
To be announced, CFRB

7.00 P.M.
Amos 'n' Andy (NBC) CBL
Musical Program, WGR

7.15 P.M.
Uncle Ezra (NBC) WBEN
Game Night, WGR
Music Is My Hobby, WHAM
Answer Man, WOR
Family Doctor, CFRB
Sports Club, CBL

7.30 P.M.
Organ Recital, CBL
To be announced, WEAF
To be announced, WEAF
Adve. in Science, CFRB

7.45 P.M.
Concert Orchestra, WGR
The Crackerjacks ,CBL

8.00 P.M.
Captainy's Orch. (NBC) WJZ
Cities Service (NBC) CBL
Drama, CFRB
Fantasie Musicale (CBC), CBO
What Is a Name? WGR

8.15 P.M.
Musical Program, WJR

8.30 P.M.
Lone Ranger, WGN
Sophisticated Strings (NBC), WHAM
String Orchestra, CFRB
Unconventional Journeys, CBO

9.00 P.M.
Royal Revue (NBC) WJZ
Hollywood Hotel (CBS) CFRB
Waltz Time (NBC) WEAF

9.15 P.M.
Baseball, WGR

9.30 P.M.
Death Valley Days (NBC), WHAM
Toronto To-day, CBL

9.45 P.M.
Sports Highlights, WGN

10.00 P.M.
First Nighter (NBC) WBEN
Song Shop (CBS) WJR
R. G. Swing, talk, CBL
Summer Music, CFRB
To be announced, WHAM

10.30 P.M.
Hollywood Gossip (NBC), WBEN
Ted Reeve, CFRB
To be announced, WHAM

10.45 P.M.
To be announced (NBC), WBEN
Armchair Club, CFRB
Press Club (CBC) CBL

11.00 P.M.
Romona's Orch. ,WABC
Late News Bulletin (CBC), CBL
Child's Orchestra, WJZ

11.15 P.M.
Dance Orchestra, WTIC
Child's Orchestra, WJZ

11.30 P.M.
Crawford's Orch., CFRB
Fuller's Orchestra, CBL

12 P.M.
Dance Orchestra, WABC
Ben Cutter's Orch., WEAF

Saturday (Morning, EDT)

8.30 A.M.
Do You Remember? CBL
Christian Science, CFRB

8.45 A.M.
Morning Devotions, CBL

9.00 A.M.
Eton Boys, CFRB
Breakfast Club (NBC) CBL

9.15 A.M.
Sunshine Express, WBEN
Richard Maxwell, songs, WGR

9.30 A.M.
Fiddler's Fancy, CFRB

9.45 A.M.
Landt Trio, WBEN

10.00 A.M.
Lew White, organist, CFRB
Sweetheart of the Air, CBL

10.15 A.M.
Viennese Ensemble, CBL
Garden Talk, WBEN

10.30 A.M.
Hillbilly Singers, CFRB
The Child Grows Up, CBL

10.45 A.M.
Swing Serenade, CBL
Organ Program, WGN
The Day You Were Born, WOR

11.00 A.M.
Vaughan de Leath, songs (NBC) CBL
Radio Forum, WBEN
Orientale, CFRB

11.15 A.M.
To be announced, CFRB
Radio City Four (NBC) KDKA

11.30 A.M.
Our Barn (NBC) CBL
Instrumental Ensemble, WBEN

11.45 A.M.
Serving the Consumer (NBC) WBEN
Tonic Tunes, WGR

(Afternoon, EDT)

12.00 NOON
Wonderful World, WOR
To be announced, WBEN

12.15 P.M.
Novelty Duo, CBL
Catholic Courier, WHAM

12.30 P.M.
Distant Trails, CBL
Enoch Light's Orch., CFRB

12.45 P.M.
Pet Club, WOR

1.00 P.M.
Musical Program, CBL

1.15 P.M.
To be announced, WEAF
Musical Interlude, CBO

1.30 P.M.
Buffalo Presents, WGR
Afternoon Edition, WLW

2.00 P.M.
Golden Melodies, CFRB
To be announced, WBEN
London Calling, CBO
The Gauchos, CKCL

2.15 P.M.
Russian Choir, CKCL

2.30 P.M.
Burt Taber's Orch., WHAM
Motor City Melodies, WGR

2.45 P.M.
Lead-off Man, WGN

3.00 P.M.
Merrymakers, CFRB
Golden Melodies, WBEN
London Palace, WOR

3.15 P.M.
London Calling, CKOC

3.30 P.M.
Music Program, CFRB
Swingology, WBEN

3.45 P.M.
Tea Dance, WOR

4.00 P.M.
Stamp Collectors, WBEN
To be announced, CFRB

4.30 P.M.
To be announced, WBEN

Radio Log

CANADIAN CORPORATION

	M.	Kc.
CBL	357	840
CKCL	517	580
CBM		1050
CBO		880

COLUMBIA SYSTEM

WABC	349	860
CFRB	435	690
WJR	400	750
WGR	545	550

MUTUAL SYSTEM

WOR	422	710
WLW	428	700
WGN	416	720

NATIONAL (Blue Network)

WJZ	395	760
WHAM	261	1550

NATIONAL (Red Network)

CBL	357	840
WEAF	454	660
WBEN	353	900

County Council Refuses Grant For Sheep Barn

The County Council's Finance Committee declined yesterday to contribute a $2,400 sheep barn to the Peterborough Exhibition, and passed the grants to agricultural societies in the same amounts as last year: Peterborough Exhibition $500, Norwood Fair $300, Lakefield Fair $250, Galway Fair at Kinmount $150, and Apsley Fair $150.

Other grants were also unchanged —Apsley Red Cross Hospital $200, East Peterborough Women's Institute $25, Peterborough Cheesemakers' Association $25, and School Fairs $100.

The resolution granting assistance to the agricultural societies was moved by Reeve Anderson, seconded by Reeve Milby. An amendment by Reeves Gifford and Mann proposing to invite directors of the Peterborough Exhibition to explain Friday morning details of their building program and other details was supported only by Deputy-Reeves Harry Reid, Otonabee, and Harry Fowler of Smith.

Mr. Gifford said the directors of the Exhibition, many of them farmers, spent a great deal of time and effort in trying to promote its success. The Board has full possession of the park, and it now in a position to plan permanent improvements with greater confidence.

Reeve McColl of Asphodel said some of the sheep displayed at the Peterborough Exhibition had to be shown in open pens at Norwood.

"What are the Norwood directors going to say if they hear we have given $2,400 for a new sheep barn in Peterborough?" Mr. McColl asked.

Reeve J. R. Thompson, Norwood, said the small fair should be looked after as well as the Peterborough Exhibition, because district exhibitors were largely interested in the smaller fairs.

"Is Reeve Gifford representing the Peterborough Fair Board or the county?" Reeve Milby inquired.

Mr. Gifford replied that naturally his first concern was about the county, but he said he was impressed with the good work the Exhibition directors were doing, and if any of the members of the Council were not sure about the plans of the Board, it would be an easy matter to have several of the directors meet the Council again on Friday morning.

"I'll vote an increase of $200 to the Exhibition right now if they'll take down that fence," one councillor said, and another suggested that the Board could make up most of the increase they expected from the Council if they would open up the western area of the park for automobiles.

Lakefield Deputation.

The deputation from Lakefield Fair Board petitioning for a grant was composed of Albert Darling, George Mullen, Howard Beavis, and William Hawthorne.

Mr. Beavis said the Lakefield directors have reduced their mortgage to $250 and they have $125 in the bank. They built a horse barn last year, and their pens are of recent construction. He said the directors hoped to wipe out their remaining debt of about $125 this year.

Aiding Cheese Men.

If the grant to cheesemakers could be made through the Peterborough Exhibition early next year it would be an asset to the dairy products section of the Exhibition instead of the Belleville Cheese Show, Mr. Anderson said, and his idea will probably be submitted to the Exhibition Board early next year before the 1939 prize-list is printed.

Killed In Action

LONDON, June 24 (CP-Havas). — The Indian office today announced that Lieut. P. J. N. Killick of the first batallion of the Mahratta Light Infantry had been killed in action in North Waziristan. He was said to have been shot from ambush while leading a detachment of troops through the brush in an isolated part of the northwest frontier region.

for BURNS
Mix equal parts of Minard's and sweet oil, castor oil, or cream. Spread on brown paper. Apply to burn or scald. Before long the
18 painful smarting stops
MINARD'S "KING OF PAIN" LINIMENT

The Examiner BULLETIN BOARD

Unemployment insurance is urged by Dr. T. H. Leggett, past president of the Canadian Medical Association, as a means by which the state might discharge its public responsibility for medical services.

One hundred and twenty law students, mostly Jews, are on strike in Warsaw, Poland, against a decision which postpones their admission to the Bar until 1946.

According to the estimate of the city treasurer, New Yorks cent-a pack emergency tax will net the city $9,000,000 a year.

Seven persons were known to be drowned and four others are missing following a series of cloudburst floods in Montana.

Chiefs Choose Officers.

George A. Shea of Montreal, director of investigation for the Canadian National Railways, has been elected president of the Chief Constables' Association of Canada at the concluding session of the Edmonton convention.

Fire late yesterday razed the three-storey Chateau Malartic Hotel at Malartic, Que., with a loss of $65,000.

Two men were badly hurt in the plant of the Canada Drug Company at Montreal yesterday by an explosion. The police are investigating the cause of the blast.

At New York, Fritiz Kuhn, president of the German-American Bund, asserted that both major political parties in the United States were controlled by powerful Jewish banking interests.

Only 2,000 Signed.

According to Arthur Roebuck's testimony before the Royal Commission probing the transport situation only 2,000 of the 5,000 truck drivers and transport employees of Ontario have signed a union agreement.

For driving at a speed that a traffic officer put as around 90 miles an hour, David Johnston, 22, of London had his driving license suspended for three months.

Flames originating from an explosion in a nearby barrel of tar swept through the plant of the Valleyfield, Que., Coated Paper Mills yesterday, doing $100,000 damage.

The Dominion Government bill to limit election expense was left in the air yesterday by the House committee on election laws.

Youths Sentenced.

Convicted of robbing a Toronto grocer Norman J. Hamlin, 17, and William Jones, 16, were sentenced by Judge O'Connell in Toronto yesterday to a year in the reformatory.

Andre Maurois, French novelist and essayist yesterday joined France's "40 Immortals," when he was elected to the French Academy.

Sir Kingsley Wood, British Air Minister, announced yesterday a drive to increase the Air Force personnel by more than 40 per cent.

At Hamilton the auto of Cedric Manduke was impounded by the police and the license plates will be held until the car brakes are put in proper shape.

MARMORA

A cup and saucer shower was held at the home of Mrs. A. Crawford on Wednesday afternoon in honor of Miss Mabel McCarthy, who is to be married early next month. Misses Josie Shannon and Dorene Gehan issued the invitations and were in charge of the tea table.

St. Andrew's Women's Association held a delightful afternoon tea on Thursday at the home of Mrs. William Pack, Marmora Township, proceeds going to the missionary funds of the church.

Mr. and Mrs. H. A. McNally and family have moved to their cottage at Crowe Lake.

Mr. and Mrs. H. M. Caverley of Toronto are visiting the former's mother, Mrs. C. Caverley, for a few days.

Mr. and Mrs. Charles Meldrum of Perth were weekend visitors at the United Church Parsonage.

Mrs. Dan Hawley was admitted to St. Joseph's Hospital, Peterborough, on Wednesday.

Mr. and Mrs. F. T. Reuter and Mrs. S. Meehan of Niagara Falls, N.Y., are spending the week with relatives here.

Mrs. R. C. Shepard of Toronto has returned to her home after spending three weeks with her parents, Mr. and Mrs. John Archer.

Misses Mary Hughes and Gertrude Moloney are attending the Eucharistic Congress at Quebec City.

Rev. and Mrs. C. W. Hollingsworth are spending a few days at their cottage at Silver Lake.

S. C. Boyd has a showing of orchids in his garden that is attracting much attention these days. Apparently these flowers are difficult to grow when transplanted from their natural wild surroundings into the home flower garden. Planted two years ago, there appeared no blooms last year, but this year, they are a pretty picture. Besides the more common variety, Mr. Boyd has two specimens of the mocassin string variety.

Decoration Day At Millbrook

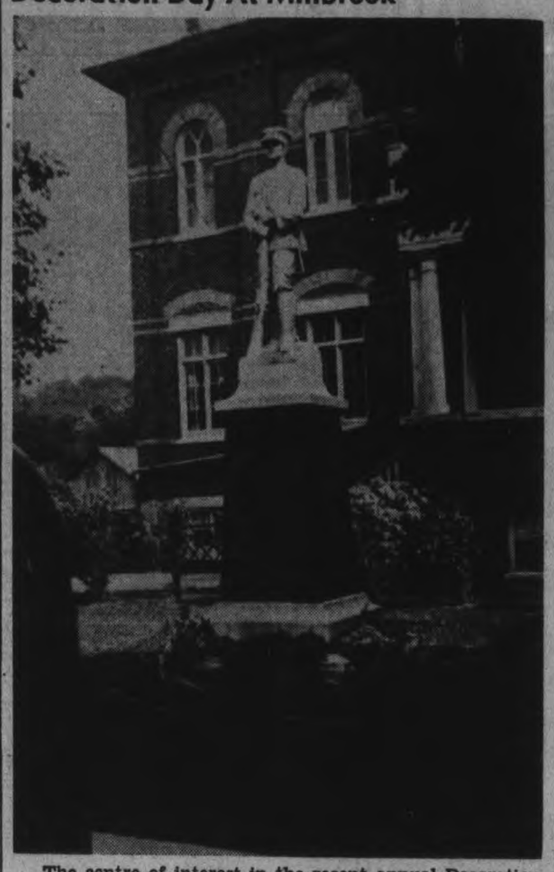

The centre of interest in the recent annual Decoration Day parade at Millbrook was the Great War Cenotaph shown above. This picture was taken following the service and shows the cenotaph with flowers on the base laid there in memory of Oddfellows killed overseas, of other brethren deceased and of Rebekahs in local and outside cemeteries. (Examiner Correspondent's Photo.)

MORE ABOUT—
House Endorses

(Continued from Page 1)

the entire Social Credit group, Harry Leader and Miss Agnes MacPhail (U. F. O.—Lab. Grey-Bruce).

Tory Amendment Beaten 136 to 53.

The Conservative amendment was defeated by 136 to 53 with all conservatives, C. C. F. and Social Credit members Miss MacPhail and Hon. H. H. Stevens (Recon. Kootenay East) supporting it. Mr. Leader did not vote in that division.

Conservatives called for a division on the main motion adopting the budget and this was carried by 135 to 52, Mr. Leader voting with the opposition and the two independent members A. W. Neill, Comox-Alberni, and J. S. Taylor, nanaimo, supporting the government. Mr. Stevens voted with the opposition.

There were several notable absentees, one on account of illness and the others for no stated reason. Finance Minister Dunning, who presented the budget June 16, was taken ill in the house and remained at home. G. G. McGeer (Lib. Vancouver-Burrard), who had made a last minute plea for managed currency and greater provision for the unemployed, was not in the house at division time. Mr. Lawson was absent for the vote.

Tax Free List Amended

Feature of the debate which opened on the budget resolutions, after the main motion carried, was the amendment moved by Revenue Minister Ilsley, who stepped into the breach left by Mr. Dunning's illness, adding to the materials exempted from sales tax as an aid to the building industry.

Structural steel when used exclusively for the framework and support of buildings and bridges will be added to the some 40 major commodities used in building to be exempt from the eight per cent sales tax.

Also, to meet the complaints from many quarters, the amendment made it plain the exemption would be allowed also on the articles and materials going into the manufacture of building materials included in the exempt list.

Highlight of the final hours of the budget debate was the attack upon the Canadian Bank of Commerce by Hon. W. R. Motherwell, (Lib. Melville) for the closing of a bank branch in his home town, and on all banks that may consider closing branches in Western Canada. This "added fuel to the flames in Alberta" Mr. Motherwell said.

Bank Head Denounced

The veteran former minister of agriculture bitterly denounced Sidney H. Logan, head of the Bank of Commerce and urged the government t oset up a board of bank commissioners "so that when a branch like this breaks out a snub and larist can be put on it."

Earlier in the day C. H. Cahan Con. St. Law.-St. George) warned the government not to sacrifice any trade arrangements with United Kingdom in facilitating a three-way trade agreement between that country, United States and Canada.

"I trust," Mr. Cahan said, "the government may not be deluded by the hallucination which the United States Secretary of State has sought to create in the minds of this government that by giving the United States a large share of our markets in the United Kingdom we will be promoting the cause of peace."

Strongest critic of the government was Dr. Fleming, who disclosed that in his "implicit faith in Liberal doctrines" he had assured the electors of Saskatchewan the budget would provide tariff reductions.

Stung by the remark he said had been made to him by a government Minister that "this Saskatchewan bunch was so and so and that he would not support the Wheat Board if we did not support the budget," Dr. Fleming said he would not be "coerced by any Ministerial threat whether it comes from Privy Councillor or Governor."

ROSENEATH

Mr. W. Thackeray of Peterborough, accompanied by his son, Cecil, of Prince Albert, Saskatchewan, are visiting relatives and friends in the community. They were former residents of the village.

Mrs. Langford has returned to Toronto, following a visit with her friend, Mrs. Leslie Tucker. Both ladies, until recently, were residents of Prelate, Saskatchewan.

MORE ABOUT—
County Asks

(Continued from Page 1)

far no check has been made on the motorists."

M. H. Gainey and John McIntosh, associate Commissioners, briefly stated that all the roads designated by the council were being improved by the Commission, and the work was going forward efficiently under the direction of A. E. Chalmers, county engineer.

Deputy-reeve Johnston, chairman of the road committee, thanked the Commission for their helpful co-operation. "We have bought some new machinery this year," Mr. Johnston said, and I think it was the 'best investment we could make. We were jollied about going down to Buffalo, but I haven't heard a word of criticism of the new power grader and mixer we bought and also the second hand wheel scraper. I believe everybody is well satisfied."

Mr. Johnston said a part time traffic officer for the suburban area roads might become necessary.

The council took an hour off Thursday afternoon to see the new grader operating on the River Road north of the city.

The roads committee decided to take no action for the present on the assumption of the boundary road between Emily and Ennismore townships.

H. B. Rye Present

As local agent for the MacPherson creosoted wood culvert made by the Canada Creosote Company, H. B. Rye called on the council Wednesday afternoon, accompanied by W. Bond, representative of the company. The long life of these culverts, their strength and general utility, as well as the fact that the government subsidy is granted on their purchase, were some of the features mentioned.

The road committee requested the Department of Highways to assume the two Bobcageon bridges.

Don Plunkett was appointed county representative on the Havelock High School board as successor of the late Frank Breckenridge.

A resolution by Reeves Clark and Shearer expresed the council's condolence to the family of the late Mr. Breckenridge, a former Warden of the county, who died at his farm home in Belmont since the January sessions of the council.

Send Back the Bill

"What's the committee going to do with the bill from the Peterborough Board of Education for the cost of a student from the Curve Lake reserve." Miss Batten asked the finance committee yesterday.

Reeve A. B. Mann said that obviously Smith township was not responsible, Miss Batten quoted V. M. Eastwood, Indian Agent, as saying the Government would not assume it, so Mr. Mann and his Deputy-reeve Harry Fowler moved that the account be returned to the Board to collect it as best they can.

UPHELD HIS RECORD

BRISTOL, England—(CP).—One of the most interested spectators at the Gloucestershire-Australian cricket game here was Joseph Cleave, 92, who has seen every Aussie team that visited Bristol since 1873.

Go Away DOMINION DAY
LOW RAIL FARES
FARE and ONE QUARTER for the ROUND TRIP
GO Any time Thursday, June 30, until 2.00 p.m., Sunday, July 3.
RETURN: Leave destination up to midnight, Monday, July 4, 1938.
Times shown are Standard.
For fares and further information apply Ticket Agents
CANADIAN PACIFIC • CANADIAN NATIONAL

HOT WEATHER Opportunities
HALL'S— We've Made It Our Business to Make You LOOK and FEEL Cool!

More of These Cool, Tubbable SUNNIVALE and SPUN
Dresses 3.95
Colorful, Tailored Frocks For All Daytime Occasions
The quality material, the fine tailoring and finishing, the detail of styling stamp them as "mighty good buys!" No matter what type of frock you want you'll find these crease-resisting dresses fit your needs. Gay, bright, or conservative colored patterns on white and light grounds. Sizes 16 to 44.

Matron's and Larger Size
SHEER DRESSES 8.95
Some With Jackets! Small, Neat Printed Designs! Sizes 38 to 44
No need to find it hard "getting your size," here are dresses to suit you. Smartly styled to suit the matronly and larger type figure, and trimmed to suit the most conservative tastes. Small printed patterns, allover patterns on grounds of Navy, Brown, Wine and Black.

Fashion-Right Styling!
"Ice Cream Soda" Colorings
Misses' Sheer Dresses
Sizes 14, 15 and 16 In Cool, Flattering Styles 6.95
Dresses you'll put on and wear to no end, on hot summer days. A splendid selection of trim, youthful styles in small allover printed patterns... plain pastels and a few darker shades. Don't miss this value in practical, summer frocks.
Guaranteed Smartness!

'Between You and the Sun'
Smart White Hats
Wide Brimmed 2.98
Wide, droopy brimmed felts that keep you cool and fresh looking on the hottest days. All new style features, self or contrasting trims. Good range of headsizes.
Or Tailored 1.98
Sporty and tailored type felts for all hours of the day. Snappy brimmed, off-the-face, close fitting and matron's styles. White or white with color.

Adjustable, Reclining
CHAIRS 1.98
Exceptionally well made, natural finish frame with arms painted green. Reinforced seat and back of gay striped awning. Complete with headrest.
Porch Chairs
Adjustable To 3 Comfortable Positions 1.69
A most comfortabe, rest inviting chair for the porch, lawn or garden. Reinforced seat and back, arms painted green. EXTRA SPECIAL VALUE, SATURDAY!

Special! Tailored Slips
That look well under sheer and summer cotton frocks. Bias or straight cut styles, made of smooth, neat fitting suede taffeta. Fagot trim at neckline. White or black in sizes 32 to 44. SPECIAL VALUE 1.00

'Business Girl' Chiffon Hose
Sheer, Clear and Ringless 79c
Outstanding value in flatteringly sheer hose for all occasions. All the newer shades for summer, and sizes 8½ to 10½. Sandal shaped foot. Ask for "Business Girl" Hose, they are practical long wearing and economical.

Cool, Comfortable Light Weight
Summer Foundations 1.69
Side hook girdles of snowy white fancy coutil with suitable boning for summer comfort. Also a light weight lacey mesh step-in with side sections of "Lastex", in delicate peach shade. Sizes 24 to 30. You'll appreciate the gentle control, the comfort on hot days. SPECIAL VALUES .....

"Summery" Lingerie
Tailored By "Harvey-Woods"
Panties, Knickers and Vests EACH 50c
Quality controlled rayon underthings in the neatest of tailored styles. Panties with cuff knee, knickers with elastic knee and vests in opera top or cumfy cut styles. Small, medium and large sizes in white or tearose.
Silk Crepe SLIPS
Tailored or lace trimmed. Straight cut or bias. White and tearose. Sizes 32 to 44 ..... 1.49

This Summer Sleep in Cool
Cotton Gowns
They're so easily tubbed, so fresh looking and so reasonably priced. Small rosebud patterns on white krinkle cotton...plain white cotton crepe with color trim, or colorful printed voiles. All dainty styles. Regular and misses' sizes. SPECIAL VALUE 1.00

Extra Wide Dotted Marquisette
Criss Cross CURTAINS

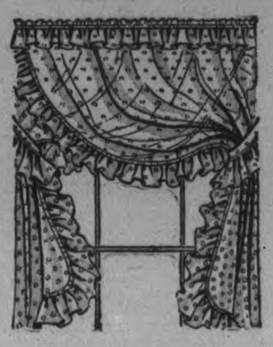

SPECIAL 1.98
The daintiest, freshest looking curtains for bedrooms, kitchens and dining rooms. White or ecru shade with full frilled ruffle, tie backs and valance. 43 inches wide, 2¼ yards long. EXTRA SPECIAL VALUE AT 1.98.
43" Frilled Curtains
EXTRA SPECIAL VALUE!
A timely offering of snowy white curtains, small dot marquisette with full frill edges, tie backs and valance. Suitable for bedrooms, kitchens, cottages and dining rooms. 2¼ yards long. EXTRA SPECIAL VALUE 1.79

SPECIAL! KIDDIES' SOCKS
Holiday-time and the kiddies will want many pair. Here they are in plain shades, fancy colored stripes, colored or striped tops. Mostly with the neat, comfortable "Lastex" tops. Sizes 5½ to 8½. EXCEPTIONAL VALUE, Pair 15c
STURDY WOVEN GRASS RUGS
In two useful sizes for the porch, sunroom or cottage. Colorful floral or modern printed patterns with border of blue, green or brown.
Size 3' x 6' SPECIAL 69c
Size 4'6 x 7' SPECIAL 1.19
FEATHER FILLED PILLOWS, Pair
Real value in serviceable, feathed filled pillow covered with plain white featherproof ticking. Size 17 x 25 inches. Well filled with clean feathers. Buy for the home or cottage at this remarkably low price. PAIR, ONLY 1.19
REVERSIBLE COCO FIBRE RUGS
An exceptionally sturdy, good looking rug that will give several season's service. Size 36 x 66 inches, and in a varied range of gay, and bizarre colored modern and conventional patterns. All with handsome plain color wide border. EXTRA SPECIAL VALUE, each.. 2.50

1780 PHONE RICHARD HALL Limited FREE DELIVERY IN CITY

10,000 Prisoners

SARNIA.—William L. Van Antwerp has had 10,000 visitors, some staying several months, since 1933, when he took office as Sheriff of St. Clair County Jail. This is the largest number ever recorded under one sheriff.

The Peterborough Examiner

VOL. LXXX, No. 147 — PETERBOROUGH, FRIDAY, JUNE 24, 1938 — PRICE THREE CENTS

Fish Stole Rod

BELLEVILLE. — Probably some fish is boasting about the big one that got away from him. Jackie Carson, 10, was fishing on a bridge near here one evening. He felt a tremendous tug and suddenly the rod was pulled out of his hands. Efforts to find it failed.

John M. Ward Is Ordained Baptist Minister

John M. Ward, son of Mr. and Mrs. Percy Mason Ward, McClennan street, was ordained into the Baptist ministry in Claremont Baptist Church on Wednesday evening. The service was held in connection with the Whitby-Lindsay association gathering.

Rev. Mr. Ward is now pastor of Emmanuel Baptist Church at Fenelon Falls. He was brought up in Murray Street Baptist Church here, and was a teacher in the Sunday School and president of the Young People's Society for a number of years.

The ordination service at Claremont was impressive and was widely attended. The charge to the church was made by Professor M. L. Orchard of McMaster University where Rev. Mr. Ward, the candidate, received his education into the Christian ministry.

The charge to the candidate was given by Rev. G. V. Crofoot of Oshawa, pastor of the Baptist Church there. The welcome to the Baptist ministry was extended by Rev. Mr. Augustine, pastor of Claremont Baptist Church where the service of ordination was held.

The ordaining prayer was made by Rev. C. P. Reed of Lindsay Baptist Church where the service of ordination was held.

The ordination sermon was preached by the candidate's pastor, Rev. J. H. Sutcliffe of Murray Street Baptist Church.

Bouquets of roses were presented to the wife and mother of the candidate by the women of the Claremont congregation, who also presented large white roses to the candidate.

Attending the service from Peterborough were Mr. and Mrs. Percy Mason Ward, parents of the candidate; his wife; Fred Ward, a student at McMaster University and now acting pastor of the Baptist Church in Sherbrooke, Que.; Rev. R. D. Wright, pastor of Gilmour Memorial Church; and Rev. J. H. Sutcliffe, pastor of Murray Street Baptist Church.

Illegal Possession Costs Man $102.50

Illegal possesion of liquor proved expensive this morning for George Mack of Havelock who pleaded guilty to the charge before Magistrate O. A. Langley, K.C., in police court. He was fined $100 and $2.50 costs, with an alternative of three months in jail.

Mack told the magistrate that he had a wife and two children.

"Are you suggesting that I should let you off on that account?" asked Magistrate Langley.

"Unfortunately for you," he continued, "the law does not allow me to do anything of the kind. When the sale of liquor was legalized again and this new act was framed, the magistrates were given no latitude because it was intended that the penalties for violation of the law should be rigidly enforced. If you had half a dozen wives and 50 children I could not let you off."

Inspector J. F. Reid said that Mack who was arrested Thursday by Sergeant W. E. Wigg on George street had been in possession of wine and had caused an annoyance to people in several stores before he was taken into custody.

MARMORA BOWLERS

(Examiner Correspondence.)

MARMORA, June 24—Two games were played on Deloro bowling green on Tuesday evening, the scores being: Elliott 23, Leal 13; Lowe 33, Buskard 6.

Dr. Honey's office in the Bank of Commerce Bldg. will be closed from June 27 until Monday, July 4th.

Modern Feminine Troubador

Modern Troubador—Seated upon her pet pony, Miss Shirley Brisbin, (Above) plays and sings upon her mandolin as she rides about the country byways. Miss Brisbin is the daughter of Mr. and Mrs. D. Brisbin of Roseneath.

(Examiner Correspondent's Photo.)

Bad Shipment Of Potatoes Made To Canada

Ontario's entire potato and tomato crops are threatened by a shipment of potatoes from the United States. Any farmer or merchant who has purchased new potatoes from Virginia shipments during the past week stands to lose a great deal of money, a report to the Agricultural Office here reveals.

During the past week 46 carloads of new potatoes have arrived in Toronto from Virginia. They are carried inspection certificates as U.S. grade 1 or grade 2, yet many of these cars, upon inspection in Canada, revealed bacterial soft rot affecting from twenty-five to sixty-five per cent. of the loads.

Already much of the stock has been shipped to practically every city and town in Ontario, and undoubtedly Peterborough has received her share of them: "I do not wish to appear as an alarmist as to what may happen to the Ontario potato crop as a result of the distribution of these diseased potatoes into the commercial growing districts and to growers of tomatoes, but according to plant pathologists and bacteriologists at the O.A.C. at Guelph and references to publications from the Dominion of Canada and the U.S. Departments of Agriculture, gardeners and tomato and potato growers are advised to prevent any of these diseased potatoes or peelings from them being thrown carelessly around gardens or yards or into composts which may be used for spreading on the land as fertilizer even for next year's crop as infection may be spread to the soil and become active in future crops." So declared J. T. Cassin, potato fieldman for the Ontario Department of Agriculture, describing the necessity of destroying all diseased potatoes from the crop.

Disease Is Severe.

Tubers which may appear perfectly healthy may be contaminated by being in contact with other tubers that have been severely affected, so severe is the disease. As a primary disease it may be found in early immature crop, particularly when badly bruised or skinned potatoes are loaded while hot or wet and shipped with poor ventilation. As a secondary rot it may follow other diseases or injuries, especially late blight, tuber rot, blackleg, Fusarium tuber rot, leak, brown rot, scald, freezing or mechanical injury. Bags or barrels should be disinfected before using them again for vegetables.

The Department is asking for the co-operation of vegetable distributors in assisting in the destruction of as many as possible of these infected Virginia potatoes by burning, boiling or burying them deep in the ground. In co-operation with the Dominion and Ontario Departments of Agriculture and the Ontario Agricultural College, the Toronto Department of Health is ordering the complete destruction of these diseased cull potatoes.

The marketing of these potatoes has become a problem for the inspectors as it is almost impossible to discard all the infected tubers because several days after regrading further developments result in the regraded lots, and as shipments have been made into practically every town in Ontario nearly all merchants have them for sale. Distributors and consumers are asked by the Department to prevent as far as possible the spreading of these diseases.

MAIN STREET TOPICS

By an Examiner Reporter.

CAMPBELLFORD COURT

Magistrate Langley held police court in Campbellford today with five cases on the docket for the afternoon session.

OFF FOR CAMP

An advance party of the Prince of Wales Rangers, some 30 strong, left on the noon train today for Connaught Camp at Ottawa to prepare for the arrival of the regiment on Sunday. The advance guard was in charge of Regimental Quartermaster Sergeant Joe Gaskell.

POP BOTTLE EXPLODES

A bottle containing pop exploded in the plant of the Peterborough Bottling Works, Queen St., Thursday and Don. Rose, son of Charles Rose, Driscoll Terrace, an employee, had his arm and knee cut by flying glass. His injuries were attended to at the Standard Medical and Surgical Clinic.

A REEVE'S LOGIC.

Here's a syllogism by Reeve Gifford, a brief and passing discursion in the county council's discussion of a grant to the Cheesemakers' Associations—agriculture is the backbone of the nation; dairying is the backbone of agriculture; therefore, dairying is the backbone of the nation. And as logicians might say, Mr. Gifford's minor premise assumes too much.

THE USUAL FINE

Pleading guilty to a charge of drunkenness a farmer was fined $10 and costs in police court this morning. He asked the court for a little time in which to secure the money for his fine but was advised that his proper course was to borrow off some of his friends. Apparently the advice was taken for the $14.50 was paid in a short time.

GETS ANOTHER ONE

Percy Dunford, who says Little Lake supplies real fishing for the angler who knows his business knocked off his fourth musky of the week this morning. This was the best fish of the quartette Mr. Dunford has snagged within sound of the town clock since Monday morning.

Cyclist Suffers Bruises On Leg

As former mayor A. A. McIntyre was driving east on the Keene Road Thursday evening he overtook five boys riding bicycles down a steep hill, and one of them Arthur Drummond, 14, son of Albert Drummond of Otonabee, was struck by Mr. McIntyre's machine and knocked off his wheel, sustaining a painful cut above one knee and severe bruises.

Mr. McIntyre drove the injured boy to the office of Dr. Wright in Keene where he received first aid and afterward he was removed to Constable Silvester that he sound-

The driver reported to Provincial children I could not let you off." ed his horn repeatedly as he approached the group of cyclists and that at the last moment Drummond seemed to swerve in front of the car.

The Public Is Invited To Inspect New

Deluxe Cottages

AT CAMP

We-Non-Ah

MAID SERVICE — FISHING

SHOWERS — SPECIALTY DINNERS

2 Miles North of Peterborough on Highway 28

FREE BOATS TO REGISTERED GUESTS

For Information Call 794M

HOBART A. SUTHERLAND (Prop.)

Reasonable Garbage Collection Charge Sought By County From City of Peterborough

Court House Tax Collection Costs As Much As If 50 Homes In Victoria Park.

The city's charge for the collection of five cans of garbage at the Court House, a frontage tax, amounts to as much as if fifty houses occupied Victoria Park and the Court House, Miss Jennie Batten, clerk and treasurer, told the Finance Committee of the County Council on Thursday afternoon.

E. A. Peck, K.C., county solicitor, explained that no property was exempt from this tax. However, it was felt that because the city has the use of the park, some consideration should be made the county for garbage collection for the reason that only five cans are picked up by the garbage collectors.

A motion by Reeves Gifford and Mann appointed Warden McDonald and Reeves Milby and Seeney to interview a committee of the City Council for the purpose of ascertaining whether some arrangement could be made with the city for a reasonable garbage collection charge.

Inspections by Juries.

"It's the High Court Judges who go after it in a big way," Miss Batten commented in regard to redundancy of Grand Jury inspections of public buildings.

Warden McDonald had written the Government about what he said was an unnecessary expense. Inspections were made in June, December, and February. However, at the recent session of the County Court, Judge Smoke advised the Grand Jury that re-inspection was not necessary, and their duties were concluded in one day.

Share Bill With City.

The Finance Committee recommended that the county pay half the cost of the recent reception of the Governor-General, Lord Tweedsmuir. The amount reported by the City Council was $198, and Reeves Anderson and Gifford moved that the county pay the city half that sum.

No action was taken on the request of Louis Fry, superintendent, and Mrs. Fry, matron, of the House of Refuge, for increases in salaries.

A bill for $344.38 from the Department of Highways for road construction several years ago was ordered to be paid on Deputy-Reeve Johnston's motion, seconded by Reeve Mann.

Local Chess Men Play Strong Game

Two Peterborough chess players, who have been competing in the international correspondence chess match, between 100 carefully selected players in the United States and an equal number in Canada, have made an excellent showing, as has the Canadian team to date. Mr. George Snowden, in two well-contested games with a player in Iowa, succeeded in winning one and drawing the other. Mr. Snowden played the Zuketort opening in one game and his opponent played a French Defence in the other. Mr. Snowden came very near winning both his games.

Mr. H. B. Cowan won both his games from a player in Oklahoma. In one game Mr. Cowan trapped his opponent into attacking his queen, with the result that he succeeded in exchanging his queen for two rooks and later, resulting from this play, captured a bishop as well. With the advantage of this exchange he won decisively. The second game was interesting in that his opponent resigned, although the number and value of the pieces on both sides was virtually even, both having a queen, rook and bishop, as well as several pawns. Mr. Cowan's pieces, however, had such a command of the board that his opponent felt it useless to continue and therefore resigned.

The score to date in the international match is Canada 36½ points to the United States 15½ points. Both countries did their best to enter strong teams. The Canadian team included several former Canadian champions and the present champion, in both over-the-board play and by correspondence.

15 Days In Jail For Theft Of Socks

Fifteen days in jail was the penalty handed out by Magistrate Langley in police court this morning to Ian Haggitt who had a few days ago pleaded guilty to a charge of stealing half a dozen pairs of men's socks from Grafton and Company.

Haggitt had been remanded until today in order that the police might make some inquiries and Crown Attorney McElderry informed the court that the accused had no previous record, except that he had been deported from the United States.

Haggitt told the magistrate that his mother now lived in Detroit and he himself had resided there for four years until the authorities ordered him sent back to Canada.

St. Joseph's Hospital.

he said in regard to the theft of the socks" and I did not know what I was doing."

The Rambling REPORTERS

WHEN FISH WERE LARGE

Bert Huston of the MacLean Puplishing Co., Toronto, who has always considered Buckhorn to be the right place for holidays, writes to say his picture was in the Examiner Mail-it-Away edition. His only .egret is that the fish exhibited along with him are small. He tells of a great fish in Big Buckhorn lake which took the bait on toward evening but after several hours in trying to land the muskie it was decided to tie up to an island and come back in the morning. But when the morning trip was made to secure the great fish it was found that the island had disappeared.

—K.

Heavy Demand For Drinks At School Picnic

Ten milk cans filled with ice cold lemonade disappeared down the throats of thirsty pupils Thursday when King Edward School held its annual picnic in the park and school grounds. Four hundred lemons were used for drinks, and added to this was 110 loaves of bread for sandwiches and sixty layer cakes.

Following the races each class was served lunch under the supervision of the school teachers, and the members of the Home and School Association headed by the president, Mrs. E. Hubel and the secretary, Mrs. Lawrence Gibson, kept circulating among the seated pupils with baskets of sandwiches, and large pitchers of cold lemonade. Mrs. J. O. Fife presided at the supply booth and Mrs. Blaby directed the task of feeding the mothers who attended the picnic.

F. H. Dearborn, principal of the school and Vice principal Don Crawford ran off the program of foot races in short order and then six softball teams of boys competed in an elimination tournament. In the first round Anderson downed Blackwell 11 to 6, Killingbeck nosed out Brown by 5 to 4; and Sanderson swamped Lawson 18 to 12. Anderson and Sanderson met in the semi-finals with the former taking an 11 to 4 decision and in the final game of the day Gerald Killingbeck's team won 5 to 2 from Ken Anderson's crew.

Prize-winners were as follows:

Boys 6 and under—Jimmy Grant, Bryan Robinson, Gordon Bannon.

Boys 7 years—Ronnie Clarke, Malcolm Chambers, Kenneth Lawson.

Boys 8 and 9—Hugh Dibben, Jack Berwick, James Rose.

Boys 12 and 13—Clifford Byers, Henry Foster, Clifford Pirie.

Boys 10 and 11—Eldon Downer, Arnold Dugan, Paul Estlick.

Boys 14 and over—Leon Shea, Gordon Blackwell, Gordon Riel.

Boys' wheelbarrow race—Gordon Blackwell and Bill Wildman, Eldon Downer and Clarence Wilson.

Girls 6 and under—Betty Bannon, Doreen Hurd, Shirley Storey.

Girls 7 years—Doreen Berwick, Joan Wildman, Dorothy Byers.

Girls 8 and 9—Gladys Lawson, Helen Foster, Mary Morrison.

Girls 10 and 11 years—Irene Dalliday, Betty Stuart, Dorothy Nokes,

Girls 12 and 13—Marjorie Hodson, Alma Taylor, Joan Castle.

Girls 14 and over—Arlene Morrison, Hilda Stazicker, Adna Plumpton.

Girls' shoe race—Mary Morrison, Marjorie Hodson, Joan Castle.

LAMBS STOLEN

Alex. Calder, Dummer township, reported to Provincial Constable David Silvester Thursday night that seven young lambs have been stolen from his farm this week. Constable Silvester paid a visit to Dummer to investigate the case.

SPY IS BEHEADED.

BERLIN.—Heinrich Menz of Bilberach, condemned by a people's tribunal February 22 on charges of spying for a foreign country, was beheaded today.

Extra Special

Fresh Strawberries 3 Boxes 25c

Carload Groceterias

116 Landsdowne	3702-3703
346 Charlotte	2960-2961
465 Park	268
38 Hunter East	2206

Visitors Land 27 Pound Muskie

Mr. and Mrs. J. H. Fisher of Rittman, Ohio, (Above) display a 27 pound lunge caught 6 hours after the lunge season opened in the Rice Lake and Trent River district. Mrs. Fisher was casting with a 24 pound test line when she hooked it on a pikie plug. Mr. Fisher who was with her at the time had to do the landing however. It was hooked under the jaw in such a manner, it did not put up quite the usual fight. Mrs. Fisher is visiting at Hastings for the seventh summer but 'J. H.' has vacationed here summer months for 30 years.

(Examiner Correspondent's Photo.)

Red-Hot Tory Is Said Chosen For Victoria Post

LINDSAY, June 24—Appointment of a "red hot Tory" to the position of Game Overseer brought severe censure on the heads of the executive of Victoria and Haliburton Liberal Association at the annual meeting Thursday.

The executive was charged with being lax in securing appointments for political stalwarts and the statement was made that no Liberal votes could be secured in the North as a result of the Game Overseer's appointment by the Government.

Dissension in the ranks of the delegates was evidenced in heated fashion when the appointment of Alfred Hodgson, former Lindsay policeman, to the position of Game Overseer for the riding was brought up during the election of officers. Leo Houlihan, Lindsay, condemned the executive for allowing the man to receive the appointment. He asserted it had split the Liberal ranks, "and if we went to the polls now we would be sure of defeat." He charged Hodgson was a "red hot Tory."

A delegate from Haliburton County declared the Hodgson appointment had "astounded" the Liberals in that part of the riding. Mr. Houlihan came into the picture again with the assertion that Hodgson had to leave the Lindsay police force, and that he was not a fit man for the Game Overseer's job, no matter whether he was Liberal or Conservative.

This latter statement was refuted by Chief of Police R. H. Lawler, who told the press that Constable Hodgson was a "thoroughly efficient officer, and it was with regret that the town council accepted his resignation.

President J. A. McLaughlin told the meeting that the executive of the association had interviewed the Deputy Minister of Game and Fisheries and endeavored to have a Liberal appointed to the oversea's position, but that their efforts had not borne fruit.

Mr. McLaughlin was re-elected President for his fourth successive term. Other officers chosen were: Vice-President, W. L. Moncrief, Omemee; Secretary, Allan Lacey, Lindsay; Treasurer, William Graham, Fenelon Falls.

Cricket Notes

The Peterborough Cricket Club will play Lindsay in Lindsay tomorrow, Saturday, June 25. Meet at the Paragon at 1.45.

Lawn Bowling

By HERB MARTIN

We could start off this paragraph with "I told you so" or "Just as I expected," but that would sound as if we were trying to appear smart. Our records show that yearly at the Lindsay ladies' tournament our club makes up more than half of the entry, and this year proved no exception. Not only did our ladies make up about three-quarters of the entry, but walked off with 100 per cent. of the prizes. The winners:

First—Peterborough: Mrs. A. Heckman, Mrs. L. Bearne, Mrs. J. Coursey, Mrs. H. Staunton, skip. (Electric kitchen clocks.)

Second—Peterborough: Mrs. H. Russell, Mrs. H. McIlmoyle, Mrs. J. Arnold, Mrs. W. Zeihr, skip. (Verandah chairs.)

Third—Peterborough: Mrs. L. Riley, Mrs. S. Kingdon, Mrs. W. Greenslade, Mrs. L. Deyman, skip. (Bed lamps.)

Fourth—Peterborough: Miss L. Allen, Mrs. W. Oke, Mrs. W. Henry, Mrs. H. Graham, skip. (Crystal salad services.)

There seems to be some misunderstanding regarding the rinks playing shorthanded: "If a rink plays with three men against a rink with four men, the short-handed rink will pay five points' handicap in addition to any further penalties." This should clear the air. The above rule was printed in this column on the evening of June 15.

We notice that not many of the boys are playing their club singles. Better get busy, boys.

Here's one for the book: In the Chesler-Howden game last night, Chesler wins 19-17 and yet he only scores 5 ends out of 18 ends. A couple of big sixes back to back helped a lot.

With the bowling greens in good condition and the promise of fine weather, we should have a bumper crowd out at our week-end tournament for men. The draw will be at 7.30 p.m., and the fee is 25 cents.

Thursday Scores.

R. Sloane 26		J. McDonald 6	
W. Oke 23		R. Hendry 19	
E. Wall 24		J. Cullen 21	
G. Gimblett 15		G. Cairns 12	
B. Chesler 19		J. J. Howden 17	
R. F. Downey 24		H. Renaud 12	
T. McArthur 24		W. E. Taylor 13	
J. Sedgewick 16		Dr. Barr 13	
H. Martin 19		E. Sackville 11	

Thomas H. Allen Is Honored At School Picnic

A presentation to Thomas H. Allen, popular member of the teaching staff at Prince of Wales School, who is resigning to visit England featured the picnic supper at the annual school outing held Thursday afternoon. Mrs. P. Black, president of the Home and School Association made the presentation and expressed regret at Mr. Allen's departure and extended the best wishes of the gathering, composed of the teaching staff and members of the association.

Extreme heat forced postponement of the softball games and pushed the lemonade consumption to a new high. The 600 children attending disposed of 90 gallons of the tasty ice cold lemonade and made short work of enough cakes and sandwiches to keep a regiment in food for a week. Every pupil received an ice cream cone free. The school grounds were decorated with flags and the parents found comfort on the east side of the school where benches and chairs had been placed.

Social convenors in charge of the picnic were Mrs. W. Constable and Mrs. W. Hurrell and assistants were Mrs. S. Harrison, Mrs. H. Darling, Mrs. Wishart and their respective committees. During the afternoon a booth was operated on the grounds in charge of Mrs. F. Frape, Mrs. Metheral and Mrs. Gardner.

Races were run off under the able direction of P. D. Windrim, vice-principal, and G. S. Mattice, principal was official recorder and distributed the prizes.

Prize-winners:

Kindergarten race—Dorothy Godfrey, Shirley Ball.

Boys 6 and 7 years—Bob Batley, Richard Evans, Nozle Zinston.

Girls 6 and 7 years—Helen McIlmoyle, Shirley Garner.

Boys 8 and 9—Rudolph Pollock, Norman Harrison.

Girls 8 and 9 years—Thelma Batley, Cecelia Ball.

Boys 10 and 11 years—Jack Chambers, Ken Godfrey.

Girls 10 and 11 years—Viola Crouter, Joyce Foster.

Boys 12 and 13 years—Jim Cumming, Don Batley.

Girls 12 and 13 years—Beverly McCullough, Beulah Milburn.

Boys 14 and over—Bob Milburn, Leslie Maudsley.

Girls 14 and over—Joyce Spencely, Margaret Batley.

Boys sack race—Herb Henry, Ray Maudsley.

Girls needle race—Eleanor Wilson, Jean Allison.

Boys horse race—Herb Henry, Art Gertley, Jack Carter, Wilbert Edgar.

Ladies race—Mrs. G. Webb, Mrs. C. Ashby.

Girls balloon race—Shirley Milburn, Leitha Martin.

Girls three-legged race—Dorothy Anderson, Audrey Clarke; Viola Crouter and Dorothy Clapham.

Kingston Soccer Club Plays Here

Final preparations have been made by the local soccer club for the visit of the Kingston Maple Leafs for the exhibition tilt on King Edward Park.

The visitors are considered a smart aggregation, have a creditable victory record in visits outside their own district, and have defeated Ottawa and clubs associated with the Kingston and District Association.

The official kick-off will take place at 3.30, and after the game the C.C.F. executive will entertain the visitors. Thomas Foster will be the referee.

On Saturday afternoon at Deloro, the Brinton Athletic Club will be the guests of the Deloro aggregation in a league game. The kick-off is scheduled for 5.45.

NEW PROCESS

ICE CREAM

In All Your Favorite Flavors!

In order to introduce our "New Process" Ice Cream, we are offering our regular size bricks at a new low price.

Clip This Coupon!

This Coupon and 20c

Good For One Regular-Size Brick of "NEW PROCESS" ICE CREAM (Any Flavour)

Try Our Giant Sodas - 10c

THE CAPITOL GRILL

"Opposite Capitol Theatre"

FICTION AND FEATURES

FIESTA

BY OREN ARNOLD

RELEASED BY CENTRAL PRESS ASSOCIATION

READ THIS FIRST:

Entranced by the southwest country, and in love with a footloose Texan, Ellen Dale, Hollywood screen star, has just decided to purchase an Arizona ranch and forsake her film career. A few days at the ranch of the wealthy Mexican Montoya family, which extended its hospitality to Ellen and Bill after a lucky parachute jump from Baron's plane during a storm, had given both the young actress and the Texan a new viewpoint on life. At Nogales, where Bill had driven Ellen to return to Hollywood, she makes her new decision and asks him to manage the ranch she plans to buy. He accepts but is hesitant to speak of his love for her because of his position and her wealth. They find the type of ranch their desire in the vast Durango property, 6,000 neglected acres in a beautiful Arizona setting. Back in Nogales to buy the Durango ranch, Bill is disappointed when Ellen tells him she is dining with Felix Montoya, son of their recent host. At a night club where Bill dines alone, an attractive entertainer urges him to dance with her. He is chagrined when Ellen, who happens to be there with Felix, sees them dancing.

NOW GO ON WITH THE STORY:

CHAPTER 22

BILL WENT to bed that night feeling like a fool, and promising himself he would resign his job tomorrow morning and go back to Texas. Sleep, however, worked its miracle again and the morning found him comparatively sane. Dressing, he was able to grin wryly at himself in the mirror. Nevertheless he dreaded meeting Ellen Dale.

He was out in the patio at seven o'clock to get a breath of air before breakfast and he ambled over to the waterfall and pool. It was still a trifle dark in the patio, the sun not having topped the mountains yet, but a morning light added glints of silver to the stream whose plunging song was so much a part of living here. Bill watched the beauty of it for a long moment, staring up at the great boulder. All at once a strange noise broke his reverie.

"SQUON-N-N-NK! SQUONK-squonk-squank!"

It reverberated through the patio, echoing loudly above the water's splash. The hotel cook popped out of his door instantly.

The bullfrog was croaking.

"El Conquistador!" he cried. Then seeing Bill, "Good morning, sir."

"Morning. Out early, isn't he?"

They chatted a moment, and Bill drifted around the pool to look for the great bullfrog, finally discovering him flattened on a rock. Bill backed away lest he disturb the old patriarch.

The frog's noise awoke Ellen Dale also. It was so strange a sound that she could not identify it, especially in the fog of wakening. Her shade was up and she looked out. There stood Bill Baron.

"I must get up," she told herself at once, forgetting entirely the noise that had awakened her. She doused her face with cold water and in a moment discovered that she was feeling fine. She knew that she had only to touch a button at her side and a maid would come. But she didn't need a maid, or want one.

Not at all sure what to expect today, she dressed in outdoor clothes which she had purchased. These included a red mannish shirt, a jacket made from an Indian-woven serape of blue and red and black designs, and some genuine "levis" of denim pants such as cowboys wear. On her head she wore a red bandana tied peasant fashion, revealing just enough of her blond curls.

"Hello! Good morning!" Bill greeted her, rising. "I have just ordered. Will you join me?"

She slipped into the chair he held for her, without a word, but smiling prettily. In that moment Mr. William Baron knew that his stern intentions were all shot to pieces again. He had been promising himself to be strictly businesslike with Ellen Dale hereafter, but when Ellen turned the full power of her ingenue's smile——"

The six or eight early diners all were talking, and one elderly lady leaned over to address Ellen.

"Did you hear the frog, my dear? He must be very eccentric. He was croaking positively at daybreak!"

"Oh!" cried Ellen. "Was that—was that El Conquistador?"

"Yes! Isn't his voice terrible? He——"

Ellen heard no more. She looked instantly at Bill, and turned so gloriously pink that even Bill noticed it.

"Youre a little flushed, Ellen," he said, solicitously. "Do you feel well? Or did you over-do yesterday? Sometimes, a change to that altitude is a little taxing at first."

"No, thank you. I'm quite all right. In fact I feel especially fine. Don't you just love it here? The crisp mountain air, dry and invigorating? I'm starving."

Neither mentioned the little episode on the dance floor at El Tecolote last night. (Nor was it every mentioned between them, in all the remainder of their lives.) A hotel clerk came to her table then and gave her four telegrams. They were all from Sid Bromberg, demanding to know where she was, when she would return to Hollywood, what her plans were. One was to the hotel manager himself, making similar demands.

Ellen dimpled sweetly, showing Bill the yellow sheets.

"Answer him, please," she instructed the clerk, "saying that I have gone. Gone to—Australia. Or somewhere."

"Yes, miss," the clerk bowed away, smiling.

She had been at the hotel under her real name—Ellen Daggs. So far only she and Bill and the clerks knew she was Ellen Dale. She liked to stay incognito; it kept pests away. But it was too much to hope for, really.

When Bill had gone to look up their lawyer to complete inspection of the Durango land deeds, Ellen walked downtown. She came out of a small department store, and two young men saw her. They stared, and talked, not rudely but with interest. She was used to such things at home, but she hadn't experienced it before down in the border country.

"Pardon me," one of the young men said, approaching her, "but I'm a newspaper man. The Phoenix Evening Gazette, ma'am. Aren't you Ellen Dale?"

She couldn't say no. Her face was on every screen in America, from time to time. Even now it was plastered on a billboard down the street, six feet high. Ellen Dale in "Sweet Sixteen." She just smiled at him wanly, and waited.

The interview was pleasant enough. The other young fellow was a Nogales Herald man. A correspondent and a reporter walking about town. She hadn't a chance. Graciously, she walked with them two blocks to Herald office, where the staff quit work ostensibly to watch a photographer pose Ellen, really to enjoy her fresh beauty. Not many movie folk get to Nogales.

When she went back to her hotel room, Felix Montoya wanted her to go riding, but at that moment the salesman arrived with the sedan Bill had ordered. It was so pretty that she was quite excited about it, and when she gave the salesman a check in full, he almost made a nuisance of himself thanking her and offering to show her how to drive. As an extra touch, genuine cow horns had been mounted for a radiator ornament.

She took Felix out for a 20-mile spin, but she did not answer his inquiry about the smart "cattle brand" brand on her car, the DD on cowhide. She didn't know herself, really, but she pretended it was a secret. She wanted to ask Bill.

She left Felix then, pretending a headache, and spent the remainder of the day in her room studying a book of architect's plans and impatiently waiting for Bill to call. Felix sent flowers to her room, but discreetly did not annoy her. At 5 p.m. a maid came with a note from him, apologizing and saying he had to return to Sonora that afternoon, and hoping to see her again soon.

About 5:30 her telephone rang.

"A party is waiting to see you in the lobby, Miss Daggs," the hotel clerk said. "Shall I ask him to wait, or would you prefer—"

For no good reason—save that she had been wanting it so — she jumped to the conclusion that it was Bill.

"Tell him to wait by all means, please."

She had taken off her outdoor clothes and had been lounging in negligee. Now she dressed rapidly singing a little and fluttering around like a high school girl with her first dance date. When she was done she was lovely in a blue, frilly thing.

She cut across a corner of the patio because it was closer—throwing a quick kiss at El Conquistador enroute—and entered the great lobby of her hotel. At once her caller came to greet her, beaming expansively. Her heart sank a little; it was not Bill. He was holding a newspaper.

"Miss Dale!" he boomed, "Nogales welcomes you! I am pleased to make your acquaintance. My name is Oscar Parker, and I'm president of the chamber of commerce here. The directors voted this afternoon to honor you with a big banquet day after tomorrow night! Will that be O.K.?"

(To Be Continued)

The Examiner Home Service

Turn "Nerves" Into Vivacity and Charm

Sally carries a chip on her shoulder—and Bill thinks he's had enough!

But Sally isn't naturally disagreeable. Her trouble is "nerves." Just wondering whether Bill goes out with other girls put her on edge. When he made a joking remark, she flew into a tantrum.

Sally doesn't know that the same sensitiveness that makes her lose her temper could make her a fascinating companion.

Using modern ways of getting the most out of relaxation, fresh air and summer sunbathing would steady her nerves.

And with an emotional outlet in some inexpensive hobby, like photography or tap dancing, she could easily be one of the most charming girls in town.

Our 32-page booklet by a well-known physician, tells how to control anger, fear, worry; how to overcome nervous indigestion and sleeplessness; what and how to eat.

Send 15c in coins or stamps for your copy of OVERCOMING "NERVES" AND EVERY-DAY HEALTH PROBLEMS to Examiner, Home Service, Peterborough. Be sure to write plainly your NAME, ADDRESS, and the NAME of booklet.

TO BUDGET $400,000,000

The Government of Argentina has announced that its public financing program this year will be limited to $400,000,000.

DOROTHY DIX

DEAR MISS DIX—I have been in love with a girl for seven years, ever since we were in college together. She wants to marry me, but gives as her excuse for not doing so now that she must support her mother and father because her brother and sister refuse to contribute to the maintenance of a home for their parents. They insist that they need the money they make for themselves and that it is her job to take care of the old people. Now I am able to support her, but unable to support her family. Shall I continue to wait for her? She can give no hope of being relieved of the burden as long as the parents live. STEVE.

Answer:

You must find the answer to this problem in your own heart. It is not one that you can solve with your head. It all depends upon how much you love the girl and how much she is a part of your life. Maybe the girl is worth waiting for Maybe you will get some break that will enable you to make enough money to support her parents.

Maybe your girl will develop enough backbone to force by law her selfish brother and sister to contribute to their father's and mother's maintenance, since they will not do it by principle. Maybe you will just go on waiting until love and desire perish of sheer boredom. You never can tell.

Anyway, no one can deny that the man who is in love with a girl who is the family goat is in a most unhappy predicament. For he has either to give her up or else be sacrificed to her, and neither one is a pleasant thing to contemplate. If he wearies of the waiting that maketh the heart sick with its hope deferred and marries some other woman, he is likely to regret it and go through life mourning his first love. But if he marries the girl who has a family complex, he always runs a poor second to mother and father and sisters and brothers, and is literally sold into slavery to them. And that is not an alluring prospect for any man to consider.

Novelists and dramatists do not sing the saga of blighted love that is wrecked on domestic finances, yet surely there is no tragedy more complete or bitterer than that of lovers who are kept apart by old people and younger brothers and sisters whom they have to support. And this tragedy befalls women oftener than it does men, and it is made the bitterer because those who cause it seldom make any effort to alleviate it.

How often do we see parents quit work as soon as the eldest daughter is old enough to get a job and thereafter sit down on the do-nothing stool and let her support them. How often do we see mothers and fathers take the money that such a girl earns to spend on their younger children and give them the good times and advantages she never had.

How often do we see boys and girls take the hard earnings of their sister without a word of thanks. How often do we see them marry before they are able to support a family and bring their husbands or wives back for sister to take care of. Apparently it never occurs to any of them, once a sister has bowed her neck to the burden, to do anything to help lift it, or that she is entitled to any life and happiness of her own.

Of all the mean and dastardly acts in the world, none equals the selfishness with which families pass the buck to one member and wish on him or her all the responsibilities and duties that belong to them all, and that, shared among them, would be light and hurt none, instead of crushing the one who is forced to bear them alone. No doubt the family martyr is an angel, but the man or woman who marries him or her has to share in the martyrdom.

* * * * * *

DEAR MISS DIX—My husband and I married when we were in our teens and felt that $10 a week and love were enough to live on. We are still in love and have three fine children, but when we see other kids of our age having a good time, while we are tied down with babies and have to stay at home while they are out dancing, and can't even afford a movie because the money has to go for milk and baby doctors' bills, we can't help being envious of them. We still have our love, but both of us agree that we made a mistake in marrying so early and that we would have been so much better off in every way if we could have had these last few years free. Marriage isn't the pretty day dream girls and boys imagine it. It means responsibilities and cares greater than youngsters should have to shoulder.

HELEN.

Answer:

I commend this letter from one who has tried it to all the adolescent boys and girls who think that their calf love is the real thing and that they can't wait to be grown up to get married. Marriage isn't the picnic that children think it is. It is hard work and responsibility. It isn't freedom. It is slavery. It isn't a petting party. It is sacrificing one's own desires and tastes and inclinations for some one else. And not one youngster in ten thousand is capable of meeting all those requirements willingly and gladly.

Besides that nature has ordained that all young creatures must have their playtime, whether they be puppies or men and women, and if boys and girls marry before they have had this they regret it. No matter how much they may think they are in love, they still want to play around with other girls and boys; they still want to dance; they still want to have good times; they still want to flirt a bit, and they are still envious of other youngsters who have had sense enough not to have tied themselves down with husbands and wives and babies.

Marriage is a sober responsibility for adults. It is not a pastime for children.

DOROTHY DIX.

Copyright Ledger Syndicate.

The Examiner Fashion Service

2749

The youngest and gayest little jumper dress....with "corselet" waistline effect and a regiment of buttons down the back. Wear it in or out of town; grand for vacation wear. The contrasting shirt blouse makes such a smart topper, you'll want to wear it with your suit or sports skirt. Both the jumper and blouse are included in this easy to follow pattern. If you want it definitely for the beach or the country, it would be charming in a peasant cotton print jumper with bright solid colored shirt. It's the easiest dress to sew and the cost won't strain your budget, either.

Style No. 2749 is designed for sizes 11, 13, 15, 17 and 19 years. Size 15 requires 2¼ yards of 39-inch material for jumper; and 1¼ yards of 39-inch material for blouse.

The Examiner,
Please order for me:

Pattern number.....

Size .....

My Name .....

Address .....

.....

I enclose 15c for postage

So Youth Insisted On Making His Will

Sudbury, Ont., June 24

WHEN YOUNG William O'Lackey was taken from the water after diving onto hidden rocks Monday night, he apparently anticipated his death as he insisted on making a will, it was disclosed today.

"I want to make some disposal of my property," the 22-year-old youth told his friend, Clifford Fielding, as he was removed from the water.

Though his injuries were not considered serious at the time, he was taken to St. Joseph's Hospital, where he made a will. He died two days later.

HOLE-IN-THE-TOP HATS

Brimmed hats with a hole in the top to permit the showing of unique hairdressing, are being worn by women in London.

BARCLAY ON BRIDGE

WRITTEN FOR THE EXAMINER

By SHEPARD BARCLAY

"The Authority on Authorities"

NEVER? ALMOST NEVER

IT IS HARD to conceive of a strong hand with which you should not at some stage show a fit with your partner's major suit if you have four cards of it. "Never" is a word which practically never should be used in bridge, but this comes close to being one case.

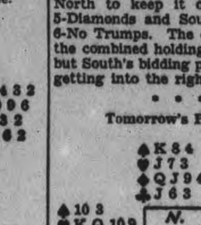

(Dealer: North. East-West vulnerable.)

At one table in a duplicate tournament the final bid on this deal reached 6-No Trumps because South failed at any opportunity to show a fit for his partner's suit. Because of his action the hand was set three tricks for a bottom score.

When North opened the bidding with 1-Spade, South bid 2-Diamonds and North then bid 2-Hearts. South's next response was 4-No Trumps. North felt he could not pass this but was in a quandary as to just what his partner's holdings were. If South could not assist spades or hearts, could not bid clubs or rebid the diamonds, he evidently held three cards in each of the majors and could not support four-card suits, had only four diamonds and three clubs, but plenty of honor strength. North to keep it open then bid 5-Diamonds and South jumped to 6-No Trumps. The correct bid on the combined holdings is 4-Spades, but South's bidding prevented their getting into the right contract.

* * *

Tomorrow's Problem

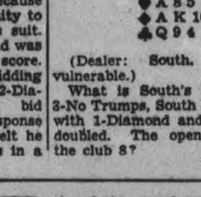

(Dealer: South. North-South vulnerable.)

What is South's best play for 3-No Trumps, South having opened with 1-Diamond and West having doubled. The opening lead was the club 8?

Goodnight Story

By MAX TRELL

"No," said Mr. Punch to Knarf and Hanid, "there wasn't a single window or door in that house on the moon. It was just all towers and steeples. I didn't see how the cow, Susie, or I, were going to be able to get inside. Naturally, we both stopped at once. We wondered what we ought to do next."

"And what did you decide?" Hanid asked anxiously. "I hope you discovered some way."

"Of course they did," Knarf put in. "Mr. Punch is very smart. He thinks of everything."

"Thank you, Knarf," Mr. Punch answered, smiling at the shadow boy. "It's very nice of you to think I'm smart. As a matter of fact—well, I was pretty smart as it turned out. All at once I saw a little ways in front of us what appeared to be a pool of silvery water. I was quite sure it wasn't silver. But it shone and sparkled just as though it might have been. So I went ahead and looked at it. Sure enough it wasn't a pool of water at all."

"It was a pool of moonbeams."

"What was it then?" the shadows exclaimed in surprise.

Pool of Moonbeams.

"It was a pool of moonbeams — real moonbeams. I was delighted. I dipped in my hand and drew out a handful. Do you know what they looked like?"

"What did they look like?"

"They looked like little rings. I knew what to do instantly. I put the rings together, one in the other, until I had a long chain. I twirled the chain round and round in the air over my head. Then I let it go. It went flying straight up to the top of the house. And the very next moment it caught on to the top of the highest steeple and held fast. It made a fine, wide, smooth path, leading right up to the top of the house. And I put my arm around Susie's neck and we both walked up it. It didn't take us long to get inside the house after that."

Mr. Punch paused and puffed at his pipe.

"Inside the house," Hanid said.

"But how did you get inside the house?" Knarf cried. "You said there weren't any doors or windows."

"There weren't. Oh, I see I have to tell you the rest of the story don't I?"

(Continued to-morrow.)

(Copyright, 1938, K.F.S., Inc.)

CAMPBELLFORD

Mrs. George Benor, Front Street, is spending a few days with friends in Toronto.

Miss Helen Reddick and Mr. Donald Bennett of town have both successfully passed their Grade X. piano examinations conducted in town recently under the Toronto Conservatory of Music.

Mr. Owen Hendy, who is still in the Belleville hospital, recently underwent an operation in which a portion of his thumb was amputated in an effort to stop the spread of infection from an injury he received in a softball game nearly a month ago.

Don't let rheumatic pains make your life miserable. Poisonous acids from faulty kidney action are probably the cause. Gin Pills drive out these poisons by toning up the kidneys so they can filter the blood properly. "Prove their merit through their use!"

276

GIN PILLS FOR THE KIDNEYS

SCOTT'S SCRAP BOOK

—By R. J. Scott

The Stars Say . . .

By GENEVIEVE KEMBLE

For Saturday, June 25.

According to the leading astral influences, this day may be one of indulgence and extravagance, with some peculiar entanglements of a social as well as business character. Indulgence may lead to a harrying debt or complication. There is need for discretion also in private activities of a social nature.

If This Is Your Birthday.

Those whose birthday it is may have a very lively and pleasant year in which there may be a rather perilous outlay of funds, either in merrymaking or in some alluring speculative enterprise, possibly sport or athletics.

A child born on this day may be lively, pleasure-seeking, popular and given to indulgence and extravagance in a showy and expansive manner.

All automobiles imported into Cuba in a recent month were from America.

OUR BOARDING HOUSE —with Major Hoople

Duty Of Everyone To Make Sacrifice J. J. Duffus, M.P., Tells Members Of House Of Commons

The following is a portion of the speech delivered in the House of Commons this week by J. J. Duffus, M.P. for Peterborough, during the debate on the budget:

Mr. J. J. Duffus (Peterborough West): "If I may judge from press reports and from personal observations, it is quite apparent that the budget has been exceptionally well received and likewise well sustained. It is a budget of a Minister of Finance who for two years has been trying to find a way out of an almost insurmountable economic muddle. Having regard to the crop failures of last year and the drought in western Canada with the resultant relief costs, and considering the reduced transportation revenue, he has admirably accomplished his task. As usual, the budget was presented with implicit confidence by a great statesman who has the courage of his convictions and the determination to keep faith with the people to whom he is responsible.

"I am fully aware that changes cannot be effected without disadvantage to some special interests. Governments cannot move far without incurring disfavor in some quarters. In framing a policy in the interests of our farmers, our industrialists, our workers and the great masses of the consuming public, it is only reasonable to assume that some will be adversely affected in certain respects.

"However, I am convinced, in these difficult times, when it is the duty of everyone to make sacrifices on behalf of the Canadian citizens, that, when necessary, our industrialists will loyally co-operate with the Minister of Finance and with the tariff advisory board in adjusting their problems in a manner that will bring about satisfaction to a marked degree, especially since every manufacturing interest in Canada has enjoyed two years of almost unprecedented prosperity, having contributed to the national wealth the largest amount since 1929. I am one who believes that due consideration should be given to our manufacturing industries to enable them to obtain reasonable profits, to pay fair wages to their employees and to make possible the establishing of satisfactory prices to the consuming public, and that commodity prices should be based always on a study and appreciation of the purchasing power of the masses in order that they may be able to maintain and enjoy a decent standard of living to which they are justly entitled.

"Let us not overlook the fact that for years our citizens have been burdened down with an almost intolerable load of taxation. We have administered relief to an extent which almost suggests that the time is fast approaching when we shall have to consider a relief program for the taxpayers of this country if a sit-down strike by them is to be averted. Permit me to say that there is a prudential limit to all spending policies and that the country cannot bear indefinitely an increasing burden. Every million dollars added to the huge debt of Canada overshadows and obscures the wonderful prospect of prosperity and happiness that this land once possessed. It is most essential that a policy of pay-as-you-go and if you cannot pay don't go, be maintained.

"The Minister of Finance has still a very difficult and trying task ahead of him, one that might well challenge even the biggest statesman. Let us assist him to accomplish it. Bitter criticism at this time cannot help. It may hinder. Whatever degree of wisdom may mark a minister's judgment can only be lessened by partisan nagging, squabbling and bitter criticism. Creating in the minds of the people loopholes of imperfection will get us nowhere, whereas working in a spirit of confidence and co-operation will greatly assist.

"Judicious economies are imperative during periods of economic storm and distress. Great progressive private organizations in many countries have shown no lack of courage in this regard, and they are seemingly emerging successfully, notwithstanding the great burden of taxation, increased as it has been by almost every unit of government. Co-operation by the various governments in the field of expenditure in order to eliminate overlapping and duplication would effect much needed economies. Adequate control and a gradual reduction of relief expenditure amounting approximately to $100,000,000 annually must be implemented on a satisfactory basis. Canadians generally are praying to get off relief.

"The United Kingdom trade agreement, which was presented to the Dominion Parliament in 1937, assured Canadian farm products a free entry into the British market. In 1935 the total trade of Canada was $1,389,000,000, and in 1936 it was $1,663,000,000. In 1937 it reached a total of $1,934,000,000, or an increase of 39 per cent. over 1935. The favorable visible balance of trade for the calendar year 1937 enabled Canada for the first time since 1921 to regain her position as the fourth exporting nation of the world, the figures amounting to $1,125,000,000. I quote the words of the right hon. leader of the Opposition (Mr. Bennett) as reported at page 34 of Hansard of this year:

"'I should like to say how much I rejoice, as do those who are associated with me, in the gratifying progress of this country during the last twelve month.'

"The year 1937 in every respect was Canada's banner year of hog production. The average quality was better than ever before. The quantity was much larger than in any year except during the war. What is most important is that Canada has at the present time more firmly entrenched herself as the source of supply of bacon for the British market than at any previous time.

"The United States provides a market for more than one-third of our exportable products, exclusive of gold and the tourist trade. Canada's business with the United States in 1935 amounted to $671,000,000 and in 1936, to $775,000,000; whereas in 1937 in reached the unparalleled sum of $961,000,000. Had the United States-Canada treaty been in effect during the past twenty-seven years, on the basis of the great increase in the trade of the Dominion during the past year with that country, Canada might have doubled her population during that period. Anything like trade hostilities between two great neighboring nations would be, and indeed has been, regrettable and mutually injurious.

"According to the statistics of the Bureau of Foreign and Domestic Commerce, 245,000 head of cattle were exported to the United States in 1937, as against 199,000 in 1935, an increase of 23.1 per cent. in number and 58.8 per cent. in value. The exports of dairy cattle to the United States in 1937, and in 1936 as well, were 7,000 head each year, but the value in 1937 was $425,000 as compared with $352,000 in 1936, or an increase of 7.8 per cent. Incidentally, from January 1 of this year to the end of April, 11,069 head of cattle weighing 700 pounds or over were shipped to the United Kingdom as compared with 688 head in the corresponding year, 1937.

"Exports of hay to the United States in 1937 amounted to 144,000 tons valued at $1,069,000, whereas in 1936 shipments were 70,500 tons valued at only $540,000. These items are approximate.

"The encouragement of the tourist trade with the United States by every legitimate means is of national economic beenfit. It is of inestimable value in strengthening and increasing the friendship that exists between the two great nations on the North American continent. Uncle Sam's tourist dollar is the thing that Canadians should make a bid for, and we could obtain these tourist dollars by courtesy, fair treatment and judicious advertising, which would mean an increase in trade and the infusion of new money into the Dominion. It therefore behooves us as good Canadians to hold out to them the hand of fellowship, to give them a welcome and to make them feel at home. Our visitors of today may be our neighbors of tomorrow.

"Canada is now one of the leading mining countries of the world. Minerals constitute one of the most important resources of the Dominion. The progress is amazing, as shown by the 1937 output of $456,000,000, the largest production on record, and an increase of about 26.2 per cent. over 1936. In the same year $137,000,000 was paid out in salaries and wages. Another remarkable feature is that in 1936 over $81,113,000 was distributed in dividends. In 1937 the distribution of dividends increased to over $105,000,000, an increase of 29 per cent., all of which creates buying power for other commodities and thereby adding to employment. The budget provision of 1936 for the assistance of new mines, by which they were given three years to get under way before the corporation tax was collected, has been a substantial inducement to the establishment of new mines and mills.

"The Liberal government has taken consistent steps towards reducing the cost of the implements and instruments of production. Prices of farm products and manufactured goods were on a par in 1937 for the first time in many years. Emphatically we must not retard production, thereby increasing unemployment and affecting income and making progress impossible. Fundamentally industry is our way out. We have to depend in large measure upon the wealth which industry creates and the employment which it provides to bring prosperity to both our workers and employers.

"It is, however, conceivable, even admitting the increasing importance of secondary industry in this country, that we cannot cure the plight of agriculture through the medium of a high tariff. While it is most essential that we do nothing detrimentally to affect industry, either large or small, it is just as important that we give increased and effective attention and encouragement to those engaged in agriculture, for the obvious reason that farm incomes are inadequate.

"In the interest of the public welfare, referring specially to public health, all governmnts have placed rather formidable obligations on the live stock and dairy farmer. To begin with, we notify him, then exhort him, and finally force him, indirectly at least, to have his hergs tuberculin tested, and demand the destruction of diseased animals and subsequent reactors. It is true he receives some compensation, but not commensurate with the loss he sustains. Subsequently he was called upon to follow the same procedure in respect to Bang's disease, with the same expensive results; and we are now asking him to have his herds blood tested. While not disputing the necessity of this procedure in the interest of the consuming public, I believe the expense is beyond the farmer's ability to pay, and he is entitled to greater consideration in this regard.

"Admitting and appreciating to the full all that this government has done towards the expansion of the marketing of agricultural products, as evidenced by the statistics I have submitted, I maintain that still greater expansion of markets is not only necessary but imperative. Improvement in quality, grading, packing and shipping facilities of all agricultural products, and the determination to guide them aright into the hands of the consumer, wherever he may be, is equally imperative, and a measure towards greater profit in Canada's basic industry.

"In my concluding remarks on this all-important subject of agriculture I desire not only to recommend but to urge the Minister of Finance and the government to give consideration to a measure by means of which a farmer with ample security could borrow sufficient money at four per cent. per annum to refund and consolidate his debts and purchase his immediate requirements. I cannot conceive of anything that would do more to stimulate the building trade, manufacturing, employment, transportation and national revenue."

Two Armed Thugs Beat Up Motorist

TORONTO, June 24—(CP)—Howard Manning, Toronto, was beaten and robbed by two armed men near here early today. Manning said a young woman, whom he met for the first time last night, induced him to drive along a certain route in north-east Toronto.

When the automobile stopped at a crossing, two men jumped to the side of the car, dragged Manning out and beat him up and robbed him of $28.

They left him bleeding on the ground. The girl drove off with them.

Fur-Bearing Animals On Fish Diet

Foxes, raccoons, minks and other four-footed animals are integral parts of fur farming, one of Canada's native industries. But more and more fish are also playing a part as breeders find them valuable in the diet of their animals. Foxes are in the great majority in the fur farming trade and the TOP picture shows some of them running at large on one of the country extensive farms. LOWER LEFT illustrates supper time, as one of the members of the fox colony sniffs at his fare, consisting probably in part of fish. LOWER RIGHT shows E. H. Cudmore, of Charlottetown, P.E.I., holding a tame silver fox.

Deputy Fire Chief Is Suspended

VANCOUVER, June 24—(CP). — The unemployed rioting of last Sunday resulted indirectly yesterday in suspension from office of Assistant Fire Chief J. H. De Graves.

Fire Chief Archie McDiarmid handed De Graves his letter of suspension and the assistant chief went immediately to the office of Mayor G. C. Miller. The mayor called a special session of the city council for to-day.

Chief McDiarmid said in his letter to De Graves that he took action "because you failed to notify me of an unsual occurrence on the morning of June 19, 1938, at 5.45 a.m., when you responded with Fire Department apparatus to Woodward's department store, nor did you subsequently notify me of reports arising from response of the apparatus."

The fire equipment from No. 2 hall was called to the downtown department store after unemployed broke all ground-floor windows in the building during rioting which followed eviction of 500 men from the central post office and civic art gallery.

Subsequently, city police officers reported firemen had made insulting remarks about the part officers were playing in eviction of the jobless men from the buildings they occupied for a month.

BENSFORT

On Friday Mr. and Mrs. W. C. Dawson and son Alan motored to Guelph where they attended the graduation exercises of the College. Miss Isobel Dawson returned home with them for the summer vacation.

Mrs. William Emberson visited Mr. and Mrs. George Nurse for a few days last week.

Mr. and Mrs. J. S. Perrin left on Thursday for a visit to the Western Provinces, mainly Alberta.

Mrs. H. Sweetnam and children have been visiting at the home of George Whittington for a few months.

Mr. and Mrs. Frank Barnard visited Mr. and Mrs. James Hall on Sunday.

BONARLAW

Word has been received here that William Haslett, brother of Archie Haslett of this place, passed away at his home in Bulyea, Sask., on Thursday morning of this week.

Mrs. McKee of Toronto, daughter of George Rombough, Bonarlaw, returned home on Tuesday after a two weeks' visit in this vicinity.

Gerald Haslett of Ottawa spent the week-end at his home here.

CANADA'S FAVOURITE
Pandora REGISTERED
CIGARS
PANETELA 10c.

A tin of Fly-Tox and a Super-Sprayer will save you from the torture of mosquito and black fly bites. You can eat and sleep in comfort.
F821

ANNIVERSARY WEEK

AT

CHOWN'S

June 24th to 30th

Save On Summer Needs

Clearance Sale of High-Grade Lawn Mowers

3-Blade, 12-inch cut. Just right for small lawns or terraces. Special to clear 5.67

Maxwell Crest Mowers
Plain bronze bearing, 9" wheels, 4 tempered steel blades, 14-in. cut. A real good high performing mower. Good 8.50 value. To clear ... 6.79

Famous Taylor-Forbes 'Empress' Mowers
5 blades, 10½" high drive wheels. Ball-bearing. This mower should last a life time. Special reduced to clear.
14-in cut 11.44 — 16-in. cut 11.76 — 18-in. cut 12.44

Ten Other Models or Sizes to Clear at 20 p.c. off

ONE DOLLAR allowed for your old mower (no broken parts on the purchase of any of our new ones.

Dairy Pails

14 Special Each 48c
15 Special 69c
141x Dairy 75c
1401 Sanitary, Each 98c
Cream Pail, 24-qt. Each 2.00

Strainer, 101c, Each 75c
14 Special 1.25
151x Strainer, Each 1.75

FLY SCREEN WIRE

BEST CANADIAN MAKE

Priced Per Running Yard

12 Mesh Black
18 20 24 26 28 30 32 34 36 40 48 ins.
.18 .20 .24 .26 .28 .30 .32 .34 .38 .40 .48

14 Mesh Galvo Grey
24 26 28 30 32 34 36 40 48 in.
.30 .33 .35 .38 .40 .43 .45 .50 .60

16 Mesh Bronze, 12c per square foot

POULTRY NETTING

2-inch Mesh No. 19 wire
18 24 30 36 42 48 60 72 ins.
.06 .07 .09 .10 .12 .13 .16 .20 per yard

1 inch Mesh, Hexagon No. 20 Wire
18 24 30 36 48 60 in.
.11 .14 .17 .20 .28 .34 per yard

Ironing Boards

Folding 1.98
A rigid board, good ironing surface
Lighter boards Each 1.25
Plain flat boards 14" x 54" 1.69

Fish Rods

One piece 45" 39c
Two-piece 6 foot 49c

Ice Picks 10c and 15c

FOR THOSE AT SUMMER COTTAGES

SANITARY CHEMICAL Per Gallon 1.39
WAKYTE POWDER CHEMICAL Large Tin 1.25

Knives and Forks

Set consists of box three knives and three forks. Handles red, onyx or ivory. Set 1.75
Set of green or red with six each knives and forks. Set 3.50

Glass Door Ovens

For Summer Use

Made of heavy sheet iron with glass door, two shelves and a heat spreader. Three sizes:
1-Burner Special 1.89
1-Burner Special 2.79
2-Burner with Built-in Oven. Heat Indicator. Special 4.98
Regularly Priced at $6.15

SPRAY YOUR ROSES AND OTHER FLOWERS

With sprayers that discharge the insecticide in mist-like form.
Glass, small ... 15c
Tin, quart ... 29c
Glass or Continuous ... 75c
Quart with brass container ... 98c

TANK SPRAYERS
Priced ... 3.98 and 5.85

OUTING JUG
1-gallon Thermal Outing Jug, sanitary crock, insulation liner. Keeps food or liquids hot or cold.
SATURDAY SPECIAL 1.38

VACUUM BOTTLE
Handy One-pint Vacuum Bottles for lunch kit or outings. Keeps liquids hot or cold. Bakelite cup or top.
SPECIAL SATURDAY 29c

English Grass Shears

Sheffield Steel Wood handles. Suitable for hedges or grass.
Ladies, 6" pair 59c
Regular 8" blade. Special, pair 95c
Blades 9", Pair 1.69
Grass or Sheep Shear Style ... 39c

Electric Hot Plate

2 - burner, light green finish. Two toggle switches.

ANNIVERSARY SPECIAL 2.29
Limited number

HIPPO OIL

A well known product for floors. Brush on like varnish. Hard wearing.

Pints	Quarts	½ Gals.	Gallons	5 Gals.
85c	1.55	2.95	5.00 Ea.	4.75 Per Gal.

First Quality Garden Hose

Made by leading Canadian manufacturers. We do not handle second class quality. You can depend on our Hose.

ALL RUBBER HOSE
Corrugated pattern, ½-inch size, complete with couplings:
50 feet Special 2.89

REINFORCED HOSE
Corrugated non - kinkable, complete with couplings:
50 feet Special 3.35

DOUBLE REINFORCED
Complete with couplings:
50 feet Lengths 5.45

TENNIS RACKETS

SPECIAL 25c 59c 98c

GRASS SEEDS

Rapid Growing No. 1 Standard Pound pkg ... 35c
Shady Nook No. 1 Test Pound pkg. ... 55c

VEGETABLE AND FLOWER SEEDS
Steel Briggs or Rennie's

WATERING CANS

Painted		Galvanized	
1 quart	.49	6 quarts	1.09
2 quarts	.59	10 quarts	1.25
3 quarts	.75	14 quarts	1.49
6 quarts	.89	Brass Rose	
10 quarts	1.05	10 quarts	1.59
14 quarts	1.20	14 quarts	1.79

GARDEN AND FIELD HOES
Priced at 59c, 85c, 1.00, 1.10 and 1.19

REACH OFFICIAL LEAGUE

Cork Centre 2.00
Soft Ball 1.75

GREEN LAWN FENCE
Heavy Guage Steel Per Foot

12-inch .. 11c
18-inch .. 13c
40-inch .. 15c

GREEN LAWN STAKES
36" ... 12c

CHOWN HARDWARE
Phone 729 – We Deliver

WAKE UP! FEEL LIKE A MILLION!

Be one of those happy people who wake up full of pep every morning! *Every* day and *all* day you'll get more fun out of life if you keep yourself free from the ills of constipation: Try Feen-a-mint, the delicious chewing gum laxative, and see what a difference it makes in *you*! It tastes good, of course. More important still, Feen-a-mint gives you nothing heavy or bulky to burden digestion: Chewing *helps* digestion—and the tasteless laxative works only in the lower bowel where it *should*—*not* in the stomach. No wonder so many wise folks are changing to this splendid, *modern* laxative! Get Feen-a-mint from *your* druggist now: Try it *yourself*—tonight. Tomorrow—"wake up and sing!" 45

PERSONAL AND SOCIAL

Dr. W. B. Howden, Port Hope Highway, is observing a birthday anniversary today.

✧ ✧ ✧

Mrs. C. Turton and two children Gloria and Allen of Windsor, are visiting Mrs. Turton's daughter, Mrs. R. Carlson of 202 Lansdowne.

✧ ✧ ✧

Mrs. C. B. Hughes and Norma Hughes, 376 Rubidge Street, are visiting in London at the home of Mrs. Hughes' son, Gordon Hughes.

✧ ✧ ✧

Mrs. L. E. Wilson, Toronto, is visiting Mrs. Charles Friendship, Sherbrooke Street, and other Peterborough friends.

✧ ✧ ✧

Harry Marsh and Sparks LeClaire of this city left on Thursday for a ten-day trip to Boston and New York.

✧ ✧ ✧

Mr. and Mrs. W. H. Middleton and Mr. and Mrs. A. McGee of Belleville spent Thursday in Peterborough.

✧ ✧ ✧

Miss Marie McGarrity of Romaine street, is spending her holidays with Miss Kay Barnett of London, Ont.

✧ ✧ ✧

Jacqueline Gordon and Lois McCarthy, recent graduates of St. Joseph's Hospital, have successfully passed their registration examinations.

✧ ✧ ✧

Master Burton McBride, Manning avenue, pupil of Leslie Unitt, Millbrook, has passed with honors Grade 2 Theory Examination of the Toronto Conservatory of Music.

✧ ✧ ✧

Mrs. F. C. Hooper of Edmonton, Alberta, who has been visiting with her mother for the past two months, Mrs. Mary Lee, Dublin street, who has been ill, has returned home.

✧ ✧ ✧

Peter Imming, nine-year-old son of Mr. and Mrs. Frederick Imming, 246 Antrim Street, was taken to St. Joseph's Hospital on Wednesday evening for an emergency appendicitis operation.

✧ ✧ ✧

Miss Francis Wells, Edison avenue, pupil of St. Mary's Convent, passed with first class honors the examinations of the Toronto Conservatory of Music in Grade 5 Counterpoint and Harmony.

✧ ✧ ✧

Miss Doris Strickland, Stewart street, passed with first class honors the Toronto Conservative of Music examinations in Grade 5, Counterpoint. Miss Strickland is a pupil of St. Mary's Convent.

✧ ✧ ✧

Miss Elizabeth Leahy, Simcoe street, and Miss Marion MacDonald, Miss Genevieve Leahy, and Mr. and Mrs. Howard Lapp, Toronto, have returned from a motor trip to Montreal and Quebec City.

✧ ✧ ✧

Brigadier and Mrs. Wm. Heift, retired S.A. officers of Selring, Florida, who have been on a motor trip through Canada and the western provinces, have been spending a few days with their old friends, Mr. and Mrs. R. C. Braund, and left Friday on their homeward journey.

✧ ✧ ✧

The wedding of Miss Esther Lashbrook, only daughter of Mr. and Mrs. A. J. Lashbrook, 179 Rubidge street, to Victor Edward Smith, second son of the late Mr. and Mrs. George Smith, Peterborough, takes place Saturday afternoon at three o'clock in Knox United Church.

✧ ✧ ✧

At the euchre party held Wednesday evening in the Orange Hall by the Star of Bethlehem L. O. B. A. No. 550, the hope chest in the draw was won by Miss F. E. Hall, 507 Homewood avenue, with ticket No. 549. Mrs. W. Collins won the door prize, and euchre prizes were won by Mrs. B. M. Purdy, Mrs. Packenham, Mrs. Jordon and Mrs. I. Turnbull.

✧ ✧ ✧

The following theoretical students from the studio of Mrs. Ross Williamson have been successful in passing the examinations conducted here recently by the Toronto Conservatory of Music. Miss Annabelle Heard, Grade 5, History, first class honors; Grade 4, Counterpoint, honors. Clinton Welsh, Grade 2, Theory, first class honors.

✧ ✧ ✧

Dr. Percy M. Young, a medical graduate of the University of Western Ontario B.A., M.D., course, arrived in Montreal to-day on the Empress of Britain en route for Peterborough, where he will spend a month's holidays with his parents, Rev. E. W. and Mrs. Young, St. Andrew's manse.

Dr. Young spent a year as interne in Montreal General Hospital, after which he went to London, England, where he has been continuing his medical studies. He spent six months' interneship in Battersea General Hospital, London, and has since been for 18 months assisting two doctors in Hatfield, Herts, in the suburbs of London.

✧ ✧ ✧

Bandy—Grant

A very pretty wedding was solemnized Wednesday afternoon in the Gospel Tabernacle, Coe Hill, Rev. Fred Wicks officiating when Blanche Emily Grant of McArthur's Mills became the bride of John Clifford Bandy of New Carlow.

The bride was charming in a frock of white crepe, and carried a bridal bouquet of pink roses.

The bridesmaid, Miss Cora Soomes wore yellow crepe and carried a bouquet of yellow roses. Mr. Clifford Grant supported the groom.

Following the wedding ceremony a dinner was served at the home of the bride. After a short honeymoon the young couple will live in Coe Hill.

✧ ✧ ✧

Games enjoyed At Picnic

On Tuesday evening the members of the Old Country Club of the Y.W.C.A. held their annual picnic at the farm of Mr. and Mrs. E. A. Payne in North Monaghan.

Games were enjoyed during the early part of the evening, and at dusk a huge bonfire was lighted and the crowd enjoyed refreshments and a program of songs led by Miss Daisy Tyce.

Those of the club enjoying the outing were: Mrs. W. Custance, Miss B. Larry, Miss A. McKenzie, Mrs. S. Kitchen, Mrs. D. Kitchen, Mrs. W. Wheeler, Mrs. W. Kitchen and Miss M. Kitchen, Mrs. A. W. Butcher, Mrs. A. Wilson, Miss Jean Nichol, Miss Clara Barnes, Mrs. S. White, Mrs. W. Lewis, Mrs. A. White and Miss Joan White, Miss Daisy Tyce, Mrs. W. Heath, Mrs. F. H. James, Mrs. W. H. Saunders, Mrs. William Williams, Mrs. T. S. Craig, Mrs. C. J. Isle, Miss Margaret Isle, Mrs. R. Carney and Bobbie Carney, and Miss D. Sherin.

We Noticed

....White terry cloth jackets for beach and other sportswear are being displayed.

✧ ✧ ✧

....Herringbone weave linen skirts in white, natural and brown are matched with jackets in rayon.

✧ ✧ ✧

... That slacks are out and tailored trousers of flannel, corduroy and hemp for summer sports are very much in. Sharkskin and non-creasable linen is another popular fabric for this type of sports wear.

The Cairns-Johnston Wedding Party

Mr. and Mrs. John Cairns, whose wedding was a charming event on Thursday morning in Sacred Heart Church are pictured here with their attendants, Miss Ann Cairns, bridesmaid, and Mr. Edward Johnston, best man. The bride was formerly Mary Ann Johnston, daughter of Mr. Charles Johnston and the late Mrs. Johnston, Princess street, and the groom is the son of Mr. and Mrs. J. Cairns, Prince street.
(Cripps Studio Photo.)

Presentation Is Made Rev. Craik

At the Strawberry Tea held by the Cheerful Workers' Bible Class of St. James United Church Thursday evening, the Men's Brotherhood surprised their leader, Rev. F. W. Craik, with a presentation of a fountain pen, and an address which read as follows:

Dear Mr. Craik: The poet has said "What is so rare as a day in June, and we of the Brotherhood are happy to enjoy with you an even rarer event, your birthday. From Sunday to Sunday you have been the means of linking us with the Greathearts of the past in all their many faceted reflections of Christ, and in humble appreciation we tender our gifts of a fountain pen to assist you in your daily writings.

We hope the pen will be as compelling as the stylus that wrote St. Paul's Epistles and the goose quill that admonished Susannah Wesley's son John, and that we ourselves will understand more clearly just how much preparation has gone into even an extempore clerical address. We close with kindest birthday greetings for this and many anniversaries to come, and remain. Fraternally yours, The Brotherhood of St. James United Church, Matt Drysdale, President, Ben Kerr, Secretary.

The president introduced Mr. Craik to the large assembly, and after the secretary had read the address, Roy Moynes presented to Mr. Craik the lovely gift.

Ashton Fife at the piano led the singing of "Happy Birthday to You" and Rev. Mr. Craik, taken completely by surprise, replied in happy vein.

✧ ✧ ✧

Y's Men's Club Enjoys Dinner

About 40 members of the Y's Men's Club of Peterborough, with their wives and friends, spent a very pleasant afternoon at Bridgenorth on Wednesday.

In the evening the Women's Association of Bridgenorth served a most bountiful roast veal dinner in the basement of the church, which was followed by a ball game in the school yard.

✧ ✧ ✧

Awarded Scholarship By Harvard College

Dean Epperson, a member of this year's graduating class of the Oconomowoc High School, has been awarded a national scholarship by Harvard College, according to an announcement made by President James B. Conant. In all the United States only 34 such scholarships were granted. Each carries maximum financial stipend of $1,000 for the first year, and $1,000 for each of the three succeeding years.

Dean Epperson is a son of Dr. and Mrs. Paul S. Epperson. His mother was formerly Grace Crowe of Peterborough, a graduate of Nicholls Hospital, and his grandmother is Mrs. Joseph Crowe, 376 Brock Street.

✧ ✧ ✧

Fisher—Guthrie

The marriage was solemnized quietly Wednesday evening, June 22, at Bridgenorth United Parsonage, Rev. C. C. Miller officiating, of Mary E. Guthrie, Ennismore, to James A. Fisher, Cavan. The couple were unattended.

✧ ✧ ✧

Dixon—Fife

The following wedding which took place in Toronto recently will be of interest locally. The bride is a granddaughter of the late Mr. and Mrs. Geo. W. Fife of Otonabee, and has many friends and relatives in the city and vicinity. Out of town guests at the wedding included Miss Eva Fife, Stewart street, cousin of the bride, and Mrs. Jas. Easson, Keene, who is an aunt.

Castlefield Baptist church, Toronto, was the scene of a pretty wedding when Norma Irene Fife, daughter of Mr. and Mrs. Howard Fife, of Sharon, became the bride of Harold Collier Dixon, son of Mr. and Mrs. George Dixon, Toronto. Rev. C. V. Farmer officiated. The wedding music was played by F. J. Foster, and George Dixon, father of the groom, sang.

Given in marriage by her father, the bride wore a gown of white point d'esprit over taffeta, with fingertip veil, and carried a shower bouquet of Talisman roses and lilies of the valley. Mrs. Clayton Hurlburt, sister of the groom, was the brides only attendant and was attired in pale green point d'esprit over taffeta with small off-the-face hat. She carried a bouquet of mauve sweet peas and yellow roses.

Ernest Dixon, brother of the groom, was best man. Ushers were Edmund Fife and Ross Lugsdin.

At the reception which followed the bride's mother received wearing navy and white accessories, and a corsage of Butterfly roses. The groom's mother wore black sheer trimmed with white, and a corsage of white roses.

The couple left on a motor trip to the Adirondacks, the bride travelling in a delphinium blue dress with matching hat, gray coat and accessories. On their return they will live in Toronto.

Ideal for Summer

Printed suits are high in favor for summer wear. Joan Bennett, screen star, wears this youthful two-piece in bright red and white print.

The skirt has an all-around knife-pleated treatment and the fingertip jacket is single-breasted, with bright red buttons matched by a leather belt. A gilet of white pique also buttons in red.

Two white carnations are pinned to Miss Bennett's shoulder, her hat is white pique with tiny red and blue leather stars and a bow of red grosgrain.

Senator Fallis Marks Birthday

OTTAWA, June 24 (CP).—Birthday congratulations to Senator Iva Fallis, the second woman to be named to the Upper House, were extended by both Government and Opposition Leaders, in the Senate Thursday on her fifty-fifth birthday.

The desk of the Conservative woman Senator from Peterborough, who was appointed in 1935, was adorned with two large baskets of roses.

Senator Cairine Wilson, the Liberal woman representative, was appointed in 1930.

Government Leader Dandurand said that since Senator Fallis entered the House, fellow members had enjoyed the essential feminine qualities, charm and kindliness which she possessed. They also appreciated her public service.

"I will not attempt to compete with the Government Leader in the sphere of gallantry for he is in a class by himself," remarked Conservative Leader Meighen. All members of the Chamber appreciated the modesty, friendliness and charm of Senator Fallis.

Style Whimsies

Rose-colored lenses are being used in sunglasses, enabling the wearer to have a happier outlook on life and at the same time protecting the eyes from the glaring sun.

✧ ✧ ✧

Rough white and natural straw hats with streamers seem to be the choice of the younger set

✧ ✧ ✧

It is predicted that the open-toe shoe fashion will carry over into the early fall shoes.

✧ ✧ ✧

Pastel corduroy swaggers are chic when worn over cotton evening frocks. They also can be worn in daytime, and they are washable, which makes them a practical buy.

This year's linen washable bags feature a one-initial, embroidered monogram.

Parents Should Encourage Children In Studies

(By Garry C. Myers, Ph.D., Cleveland College.)

YOU AND I can learn much from the successes of others, especially as we know something of their struggles leading to the victories. A mother writes:

Dear Dr. Myers: I hope that my children's school history might bring encouragement to parents whose children get poor grades, and also brighten the child's life. Our two older children, a girl and her younger brother, were like the nine-year-old boy and his older sister mentioned in your article: she a splendid student and he always average or below. We never led him to believe that we were satisfied with his grades, but we did bring to light his good points and praised him for the things he did accomplish. Worthy praise to children is what wages and salary are to the grown-up.

"Often, too, co-operation with the child's teacher to help him with the things he does not quite grasp, will bring a big improvement in only a short time. This should be done with the first sign of discouragement, not let go from week to week and month to month until the child is utterly bewildered. Down in the fourth grade our boy came home at noon one day saying that he wasn't going back to school. Everything was wrong; teacher wasn't any good either. So, as soon as lunch was over, I went back to school with him and asked the teacher if she knew what the trouble was. A few minutes of her time to explain an arithmetic problem straightened things out for him.

"All through their school life sister had the excellent grades, younger brother the popularity and school honors other than scholastic. Now they are grown to young womanhood and young manhood, each fine in his or her own way. She still is book-minded and he hand-minded.

Not All Alike.

"What an uninteresting and futile world this would be if all were alike! And what human wants a parrot or rubber stamp for offspring? We can be thankful when each child shows individuality. I know a brilliant artist who admits he was the prize dumb-bell in grade school; I know a fine young musician whose mother was completely discouraged about his school work. So it seems that we should help each child to find himself." Isn't that a fine contribution?

I wish every one of us parents and teachers could make as one of our mottos "Celebrate successes in the child." And we parents might well also celebrate successes in each other. My wife says the best thing I have written is a little pamphlet entitled, "Education of Young Children Through Celebrating Their Successes." It may be had by sending 5 cents to the superintendent of public documents, Washington, D.C. I really got the ideas in it from the way she won the co-operation of our children. But that is not the reason she says it is BEST.

Tested Favorite Recipes

(By MARY MOORE)

Having rediscovered both yellow and green split peas I pass on an old-time recipe that makes a fine big-family supper dish.

St. Patrick's Frankfurters.

Cover one pound dried split peas (green or yellow— the yellow are supposed to have the best flavor), three small onions chopped rather finely, 1 chopped or grated carrot, one-quarter of a bay leaf (do not be generous with this spice or it will drown the flavor of the other ingredients), 1 teaspoon salt, ½ teaspoon white pepper with 6 cups of water, and simmer very slowly in heavy pot for 2 hours. Add more water if necessary. When tender, the consistency should be about as heavy as mashed potatoes—so you will see it must be watched or protected with asbestos mat to keep from burning. Add one pound of frankfurters, and boil from 10 to 12 minutes longer.

The cooking time is lessened if the beans are soaked in the water in which they are cooked, overnight.

Leave out the frankfurters, add twice as much water, and you have the best pea soup possible.

WEDDED ON HORSEBACK

LEXINGTON — (CP). — George van Horn and Rose Wallace climbed into their saddles to be married, the whole Kentucky wedding party, except the minister, being on horseback for this occasion.

NOTICE

Children for admittance to Kiwanis Health Camp for July and August will be examined at a clinic to be held on Monday and Tuesday, June 27th and 28th, afternoons from 2.30 to 4.30 at the Provincial Board of Health Laboratory, City Buildings.

DR. C. M. SCOTT,
Chairman.

Costume For Travel Wear Is Practical

Here is a traveling ensemble that may be just the answer for the girl who is leaving her worries and work behind, at least for two weeks, and is pleasure-bound, to resort, country or the city. To say it is smart hardly seems enough, but suppose we let it go at that to avoid the sugary superlatives that are not too easily believed. The silk sheer dress this model is wearing is in a luggage tan. It has a flattering, draped neckline and a matching reversible coat that is lined with polka dot silk crepe. The coat has tuxedo revers and, of course a boutonniere to match. Completing the ensemble is a gold-stitched pique hat that is trimmed with black. As can be seen, the hat has a high crown and an upward swing.

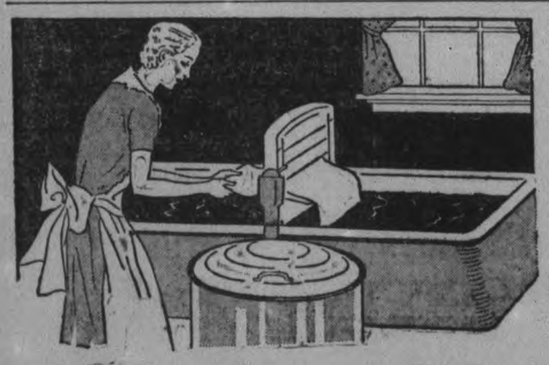

BLUE *stops your clothes from turning* YELLOW

You can't WASH the yellowness out of your things. Washing gets the dirt out, but it's the blue rinse that brings the WHITENESS back. A swish or two of Reckitt's Blue in the *last rinse* does the trick : : : no extra effort. Cost? A cent or two a month!

RECKITT'S *BLUE*

Out of the Blue Comes the Whitest Wash! 77K

for Headaches, Indigestion, Run-Down Conditions

BIG NEW TIN (family size) FORMERLY 50c Now 39c Regular tin 20c

● KKO-Vitalize with refreshing KKOVAH for quick relief. Makes You Fit. Keeps You Fit.

KKO-Vitalize with KKOVAH SALTS

YES, A NEW CHAIR FOR 16c

A BREAKFAST SET FOR 90c

That's what you can do with beautiful Steelcote Rubber Enamel—the world's finest finish. It's easy to use—note how it flows on without even a brush mark or lap and drying in four hours. Costs no more to use than ordinary enamel because same quantity of Steelcote covers much more surface.

Phone 617
We Deliver

COLEMAN BROS.
447 GEORGE ST.

$1.65 PAINTS A CAR

Steelcote RUBBER ENAMEL

BUEHLER BROTHERS.
387 GEORGE ST. PHONE 3680

MEAT VALUES

S-A-T S-A-T

RIB BOIL 12c SALT PORK 21c

That Makes Every Meal a Good One

A Full Line of Cooked Meats to Choose From

Milk Fed Veal		RUMP ROAST, lb.	18c
LEGS, RUMPS	18c	SLICED BREAKFAST BACON	30c
ROLLS, SIRLOIN	18c	CHUCK ROAST	14c
LOIN CHOPS, LOIN STEAK	22c	BLADE ROAST, lb.	17c

Steak Roast 23c

Round Steak 25c

FIRST GRADE ROSE BRAND—With Meat Order

BUTTER lb. 26c

Shoulder VEAL CHOP 15c	ORANGE PEKOE TEA 49c lb.	Very Mild CHEESE New, 20c Old, Nippy 25c	B.B. COFFEE Real Good 24c lb.

WOMEN'S WORK AND INTERESTS

JUST BETWEEN US WOMEN

"The characteristic of genuine heroism is persistency. All men have wandering impulses, fits and starts of generosity. But, when you have resolved to be great, abide by yourself, and do not weakly try to reconcile yourself with the world. The heroic cannot be common, nor the common heroic.—From "Great Thoughts."

Dear Friends:

So many of us would like to be heroic in some way, but the thing that holds us back is that we try to be "all things to all men." We want to play with the players, work with the workers, travel with the travellers, stay at home with the home birds, and we end up like a jack of all trades, master of none.

And so, if you have set a standard for yourself, and are hurt by the criticism of your friends, if loneliness overwhelms you, and lack of understanding deters you from your purpose, remember that the great or heroic are always lonely, always misunderstood, but the result is worth all you suffer.

If there is anything you want from life, you must use persistency, else you will not go very far. Anyone who has achieved any worthwhile thing had to be persistent, they had to practice and keep at it. They could not go at it by fits and starts to get success.

And I'll venture to say without fear of contradiction, that the biggest failures come from lack of persisting until they succeeded. Even in prayer, this lack keeps many prayers from being answered. It's like getting a bottle of medicine from your doctor and taking a few doses, then saying the darned thing did you no good.

But if you had finished the bottle, you would have seen the benefit. And so with your hopes and dreams, keep at them, don't let yourself be discouraged, nor turned from them. Don't keep trying to please everyone, but abide by your desire, think it, take it to bed with you, rise up with it in the morning, and it cannot fail to come to you.

I think I told you about this parable of our Lord before, but it will bear repeating as it fits right here. You remember this man had visitors who had come to see him from a far country, and found he hadn't enough bread to give them something to eat after their long journey?

So, just as you or I would do, he went to his neighbor to borrow some. But his neighbor had gone to bed, so had his wife and children and he said, no, he wasn't coming down to lend bread, let them wait till morning. But the man importuned him the more, that is he persisted in asking him to lend the bread, and at last, not because he loved his neighbor, but because of his persistence, he came down and gave to him what he asked.

Why do you think our Lord told us that parable? Just because He knew we started off all right, but we did not keep at it. Even when we pray we do not keep at it enough so that our prayers are answered. Any Mother knows that the persistent one gets his desires more often than the one who is easily put off.

Then, why not try persistence in your own life. If you learn music you must keep on and on, no matter how wearisome it is, but—one day you are truly a musician. So, if failure has been dogging you, just look back and see if you did not give up too soon, or maybe go at the thing by fits and starts.

You'll never make a go of anything that way. God Himself knows how I have had to persist in the face of ill health, heartbreak, disappointments, criticism, but it has been worth it. At least I am not a failure, and have had many of my desires fulfilled.

It isn't easy, but failure isn't easy either. Look at all the things you must put up with when you fail, when you haven't the stamina to stay with a thing. So, keep on with it, use persistence, and you cannot help but win. It's the law of nature. Your Friend,

ROBERTA.

Rubber Swim Suit with Adjustable Straps

Courtesy Good Housekeeping.

Dressmaker style rubber swim suit, with wool adjustable straps and separate rubber panties. It is a dressmaker model with flare skirt, adjustable wool straps and separate rubber panties. In her hand is her swim cap which has a patented feature which keeps the water out.

Mary Moore Inquiry Column

Question—Now that the lilac season is here, we often have the disappointment of having a choice bouquet of these blooms wilt in a few hours. Here is a remedy to prolong their lives. All woody branches, i.e. lilacs, roses, etc. should have the portion of the stalk immersed in water literally crushed, a hammer does a good job. This allows a great deal more water through to the flowers and often doubles their lives. Hoping this may be of value in your department. Mrs. S. U.

Answer—Thank you for the suggestion—for one I profited by it immediately by crushing the steams of some mock orange blossoms. Write when we can be of help to you.

Question—Would you kindly print for me in your cookery page the recipes of a thin chocolate wafer. I mean cut after cooked. It said on your page spread thin as paper then sprinkle with broken walnuts. You printed that recipe some time ago. I cut it out and mislaid it. I would be very grateful if you could reprint it again as I am very anvious to make some. Many thanks, Mrs. L.H.

ANSWER Thank you for your letter.

This recipe is patterned after English Lace Wafers, and I think it is what you want.

Chocolate Walnut Wafers

One-half cup strained honey, ½-cup butter or good shortening, 1 cup sifted flour, 2-3 cup sugar, 1½ tablespoons Fry's breakfast cocoa, ½ cup finely chopped walnuts. Heat the honey to boiling and allow the butter to melt in it, then add the remaining ingredients sifted together, and stir until smooth and well blended. Spread wafer thin on cookie sheet, sprinkle evenly with the finely chopped walnuts, and bake at 350 or until cookie mixture bubbles up well. If baked for any less than about 15 minutes the cookies will be chewy rather than crisp. Remove pan from oven, cut cookies into the desired shapes (these roll over handle of wooden spoon if desired), or lift diagonal corners to make them meet—when they cool in this shape they will retain it. If they get too crisp while you are still working shaping them return to oven and they will melt a little again. Hoping this is the recipe you want and that we can help you again.

QUESTION: Having been a devoted follower of your page for years I am coming with a request for Rhubarb Relish. There is brown sugar, onions, and rhubarb, but what amounts or how long to cook I just don't know—it appeared in your columns last year and I think I put it away carefully but haven't found it yet.

After I copy the recipes I want to keep my sister-in-law sends your page to Kenya Colony, B.E.A. to a sister and she prints them in a church monthly so you see your good work reaches the far corners. Thanking you, (Mrs.) J. D. G.

ANSWER: Such a delightful news item! It would be fun to hear from your sister-in-law's sister, if she could send some of the recipes that are native to Kenya Colony and that we could adapt to our Canadian cookery.

Rhubarb Relish

Six pounds chopped unpeeled rhubarb, 3 pounds brown sugar, 1 pound onions finely chopped, juice and grated rind of 2 oranges (1 lb. raisins chopped fine and ½-pound pecans or walnuts are optional but very desirable). Add the grated orange rind to the chopped rhubarb, and add the sugar and fruits if used, and onions. Cook over low heat for one hour stirring frequently—five minutes before it is done add nuts, then pour into sterile jam jars and seal.

We hope this is the recipe you want and that we can help you again.

QUESTION: I want to sincerely thank you for your kind and enlightening answers to my enquiries. The variety of jellied salads you gave exceeded all expectations and your recipe for cheese sauce and the care of the Frigidaire are, I assure you, greatly appreciated.

I have an enormous scrapbook just filled with your menus and recipes. This book I prize most highly, because the directions are so easy to follow and the results so reliable and tasty.

Many thanks to the lady O.M.D. who sent in her recipe for Half-Hour Pudding. It is encouraging for the business woma nto receive such helpful suggestions. This business woman often postpones supper for an hour or more in order to enjoy those tempting menus of yours, and they are certainly worth waiting for.

May I offer my congratulations for the splendid and helpful information your cookery page has been giving to those in less fortunate circumstances than ourselves.—Kay M.

ANSWER: Thank you for such a pleasant and thoughtful letter. I will be glad to hear from you when I can help you again.

Sultana Cake (for Ma.)

(This is very similar to Dundee Fruit Cake.)

Seven-eighths cup butter (or butter mixed with good shortening), 2-3 cup sugar, 4 unbeaten eggs, ¼ cup blanched almonds, 2¾ cups flour, 1 teaspoon baking powder, 1 cup Sultanas, 1 cup seeded raisins cut in halves, (1-3 cup orange or lemon or citron peel is optional), 2 tablespoons orange juice, 1 teaspoon orange extract, 1 teaspoon vanilla, Cream the butter very well, and sift in the sugar slowly while creaming.

Add 1 egg and beat 5 minutes. Add a second egg and again beat 5 minutes, repeating the process with the third and fourth eggs, then stir in the almonds, which should be blanched, cut in halves or quarters and mixed with ¾ cup of the required flour. Mix the raisins and fruit peel (if used) with the orange juice and add these alternately with the remaining flour which has been sifted with the baking powder. Add flavorings and bake in two large or three small paper-lined and buttered loaf pans. Temperature should be 275 deg. Fahr. and time is one hour—cover cakes with brown paper if they begin to brown before 40 minutes has passed. To make this into a genuine Dundee cake add the fruit peels for sure, and garnish top of cake before baking with sliced citron peel, sliced maraschino cherries, candied pineapple and nut halves. When cool put in airtight tin and it will keep for weeks.

We hope you both like the recipes and that you, Sonny will write again and give me a chance to prove to you that I do answer all the letters readers send to me.

A Costume for Sitting in the Sand

Culotte skirt opened and closed with slide fastener, worn with teddy skirt in batik print. A costume for sitting in the sand and playing. It is a culotte or divided skirt, opened and closed with a zipper slide fastener, and worn with a Teddy skirt. It is in a cotton batik print. Notice her socks and play shoes which are rubber soled.

Looking Back
On This Date

Fred Williams

The 24th of June has a dual significance for two very different sections of the population of Canada. It is St. Jean Baptiste Day and a public holiday in Quebec, as well as cause for celebration wherever French Canadians reside. It is also the feast of St. John the Evangelist and the greatest day in the calendar of Freemasonry. This June 24 has a very especial significance for Freemasons, because this year, 1938, is the bi-centenary of the founding of the craft in Canada. It was in June (presumably the 24th), 1738, that Major Erasmus J. Phillips organized the first Freemasons' lodge at Annapolis Royal, in the old Fort Anne.

This bi-centennial is to be made occasion for great observances in Nova Scotia, with repercussions throughout the Dominion. The Masonic Sun tells that on July 10, a special service of thanksgiving is to be held in historic St. Paul's, Halifax, in which the first Masonic service in Canada was held, June 24, 1751. The special preacher will be the Very Rev. (Brother) Canon H. J. Cody, president of the University of Toronto. On July 11 a monument to mark the grave of Major Phillips will be unveiled in St. Paul's cemetery, and July 12 the celebrants, who will include brethren from England, Scotland, Ireland, the United States and all Canada, will travel to Annapolis via Windsor and Grand Pre, A colorful ceremony at Fort Anne will include the dedication of a plaque in the foundation place of the order in Canada, and there is every indication that it will be for another century a landmark in the story of Masonry in the Dominion.

There will follow visits to Saint John as the guests of the grand lodge of New Brunswick, July 13-14, and to Charlottetown, July 15. Then to Montreal and on to Toronto for the meeting of the grand lodge of Canada, July 18-21, and, after a visit to Niagara Falls, an itinerary right through to the Pacific coast.

For once, the brethren will face west from the time they leave Halifax until they turn back at Victoria. But this violation of the rule, that the Mason always faces toward the light, will be pardoned under the unique circumstances of this bi-centennial year.

June 24 is also, of course, the day of the discovery of Canada by John Cabot, from Bristol, in 1497, and of the arrival of Champlain and DesMonts at the Saint John in 1604. Really a remarkable day in our history!

Style Whimsies

Braid on accessories is predicted for fall wear, including gloves, bags, shoes, neckwear, and blouses.

❖ ❖ ❖

Charming evening dresses have been developed in linen and lace for mid-summer wear.

❖ ❖ ❖

Full-length tuxedo revers are important style characteristics of new fall fur coats.

❖ ❖ ❖

The dirndl corselet is shown in cotton pastels laced up the front with matching grosgrain ribbon. A small pocket stitched in the wide part at front makes it convenient for the girls who wear pocketless dirndls.

❖ ❖ ❖

So suitable for every day wear is the two-piece frock consisting of a dark dotted cotton skirt with jacket blouse of natural cotton-and-linen hopsacking.

❖ ❖ ❖

The black chiffon shirtwaist dress, with all-round pleated skirt, so popular last summer, again is one of the favored selections for town and country wear.

❖ ❖ ❖

Cotton print bra-halters are on display among the many tricky beach clothes.

❖ ❖ ❖

A black chiffon handkerchief worn over the hair and knotted under the chin is the approved sports head kerchief for evening wear.

❖ ❖ ❖

These are the new hose shades that you see other women wearing—maybe—and wish you knew what to ask for when you go to buy: Radiance—a beige with a rose cast, harmonizes with muted colors and evening shades; amberose — bright amber, good with blues, white and bright prints; cedar—lively sun tan, for white, pastels, sports, as well as town navy and black; bisquette—a pale, neutral beige, for mustards, blues, neutrals and black.

❖ ❖ ❖

Colorful chiffon evening capes are worn over black evening dresses of satin crepe.

❖ ❖ ❖

There is a great demand for pantie girdles for summer wear—particularly suitable for the sports-loving girl.

❖ ❖ ❖

An entirely new departure from the all-white bag are prints in linens, challis types and rayons. Many have composition frames and chain handles; others merely tie at the top like a large printed handkerchief.

Rarer Than Hen's Teeth

Rarer than hen's teeth, according to agriculturists and breeders, is the birth of a foal to a mule, which is classed as a hybrid animal. But here is Sandstorm, dark bay mule owned by William H. Mobley, of Hartsville,, with the baby to which she gave birth. The little fellow has been named Kickapoo.

HONOR GRACIE FIELDS

LONDON—(CP). — Gracie Fields of the music hall has been invested with the eight-pointed star of an officer-sister of the Order of St. John of Jerusalem.

YE OLD ENGLISH HAND LOOM WEAVING

Drapes, Bedspreads, Ladies' and Gents' Suit Lengths, Luncheon Sets, Anything in Fabric Woven to your taste of colour.

175 DUBLIN ST.
TEL. 676

To the Ladies —
PLAY TOGS at PLAYMOR

Shorts 1.29
Slacks 1.69
(Farmerette Style)
Playsuits (3-pc.) .. 1.95
Playsuits (1-pc.) .. 1.95
Slacks 1.29
Blue or Brown
Shorts 98c
Blue or Brown
Flannel Blazers ... 2.75
Navy, Red, Brown
Swim Suits 3.95
(Dressmaker Style)
Swim Suits, 2.95 to 5.95
Wool and Satin Lastex
The Store with the Complete Lines of Sports Equipment

PLAYMOR SPORTS
172 Charlotte Phone 3772
Open Every Evening

BARGAINS

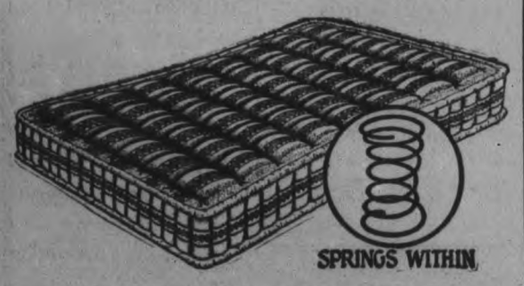

SPRINGS WITHIN

SPRING MATTRESSES at HALF PRICE
ONE OF EACH KIND—FULL SIZE ONLY
"Canadian", full size. 25.00, now 12.50
"Sani-Quilt", full size. 25.00, now 12.50
"Spring Knight", full size. 42.50, now 21.25

PILLOWS
Reg. 4.95 For 2.50
Slightly Shop-Soiled

ICE REFRIGERATORS
All Sizes from 12.95-39.50

COMSTOCK'S
300 George St. Phone 156

WHOSE SHOES ARE THOSE?

No wonder Dad didn't know them! Those old brown shoes of his are transformed — scratches, scuff marks, "bleaches" removed with Dark Brown Nugget Shoe Polish! Nugget makes old shoes look new again. Now available in a 5c trial size.

BLACK and all shades of BROWN.

NEW LOW PRICES
The ALLIN ICE CO.
PHONE 6
PURE NATURAL ICE

No Wonder You Are Constipated!

What do you eat for breakfast? Coffee, toast, maybe some eggs? What do you eat for lunch and dinner? Bread, meat, potatoes? *No wonder you're constipated; you probably don't get enough "bulk."* And "bulk" doesn't mean the *amount* you eat. It means the kind of food that forms a soft "bulky" *mass* in the bowels. It's this *mass* that helps a bowel movement.

The common sense thing to do about it is to eat a natural laxative food. Kellogg's All-Bran for breakfast will give you just the "bulk" you need. And it gives you, in addition, Nature's great intestinal-tonic, vitamin B1. Eat this crunchy toasted cereal *every day*, drink plenty of water, and life will be brighter for you! All-Bran is made by Kellogg in London, Ontario. Sold by every grocer.

Here's COOL Comfort!
PRINTED SHEER
DRESSES
For
Miss and Matron

The season's smartest frocks in all the desirable cool summer shades. Sizes 12 to 44.

Extra Special This Week-end 3.94

SUMMER MILLINERY
New styles, certain to please. A week-end special only. Reg. to 2.98 ..... .97

Complete Your Costume With
White Purses 98c
Lace Gloves 49c

PATTENICK'S
368 GEORGE ST. N.

14

EXAMINER CLASSIFIED COLUMNS GET QUICK RESULTS FOR ADVERTISERS

Births
Marriages
In Memoriam
Cards of Thanks.
Deaths

BORN

BULMER. — In Nicholls Hospital, June 21, to Mr. and Mrs. Edwin A. Bulmer (nee Olive Kidd), the gift of a daughter, Barbara June.

MOORE.—At Nicholls Hospital, on Friday, June 17, 1938, to Mr. and Mrs. Ernest Moore (nee Pearl Carl) Bailieboro, a son, Carl Laverne.

ENGAGEMENT

Mr. and Mrs. J. W. Clysdale, Birdsall, wish to announce the engagement of their eldest daughter, Helen Elizabeth, to Alfred John, son of Mr. and Mrs. William Elmhirst of Indian River; the wedding to take place early in July.

DIED

BETTES, Mrs. Christena Smith. — On Thursday afternoon, June 23, 1938, at the home of her daughter, Mrs. James C. Ellis, 482 Mark street, following an illness that lasted two and a half months, Mrs. Christena Smith Bettes, widow of the late John H. Bettes. Funeral on Saturday, June 25, from the residence of her daughter, at 1.30 p.m. Adjutant Neil Warrander of the Salvation Army officating, assisted by Rev. J. H. Sutcliffe of Murray Street Baptist Church. Interment at Keene Cemetery.

DeCARLO, Florinto.—In Peterborough, early Friday morning, June 24, 1938, Florinto DeCarlo, son of the late Antonio DeCarlo and Rosario Aimola and beloved husband of Mary Aimola, in his 60th year. Funeral from the family residence, 543 Parnell street, on Monday morning, at 8.40 a.m. to the Church of the Sacred Heart for Requiem Mass at 9 a.m. Interment in St. Peter's Cemetery.

CRAIG.—After several weeks illness Kenneth Calvin Craig, youngest son of Mr. and Mrs. A. Craig, 672 Armour road, died at his home at the aged of five years six months. Funeral on Monday, June 27, at 2 p.m. from his late residence, 672 Armour Road, Rev. F. W. Rowland of Mark Street United Church officiating. Interment at Little Lake Cemetery.

IN MEMORIAM

BLAIR. — In memory of a dear mother, Johnann Howard Blair.

Her faint last wish we should like to have heard
And breathed in her ear one parting word;
Only those who have lost are able to tell
The pain of the heart in not saying farewell.

—Remembered by son-in-law and daughter, Mr. and Mrs. Walter McGregor.

BLAIR. — In loving memory of Johnann Howard Blair.

Days of sadness still come o'er us,
Tears in silence often flow,
For memory keeps you ever near us
Though you died one year ago.

—Ever remembered by a loving Husband, Son and Daughter.

BLAIR.—In loving memory of Johnann Howard Blair.

Gone from us, but leaving memories
Death can never take away;
Memories that will always linger
While upon this earth we stay.

—Ever remembered by Daughter and Son-in-law, Mr. and Mrs. R. Park; son and daughter-in-law, Mr. and Mrs. R. Blair.

CARD OF THANKS

Mrs. T. Z. Webster and family of Lakefield wish to express their thanks to the many friends who sent flowers and showed kindness in other ways during their recent bereavement; particularly Clementi Lodge, No. 313, Lakfield, and Lorne Lodge, Omemee.

1 FLORISTS 1

THE PETERBOROUGH FLORAL CO. Flowers Delicately Arranged for All Occasions.
436 Water. 'Phone 1395, Nights 1688J

COMING EVENTS

First Insertion, 20 Words or less, minimum charge 50c. Subsequent consecutive insertions, 40c per Insertion. All over 20 Words, 2c per extra word per Insertion.

I.O.O.F. DECORATION DAY.—All Oddfellows are requester to meet at I.O.O.F. Hall at 2.00 p.m., Sunday, June 26. Visiting brothers welcome. F. C. Ford, Sec. Committee; J. Price, Chairman Committee.

SPRINGVILLE STRAWBERRY SOCIAL, Monday, June 27. Play by Trinity Young People's Club. Jessie Tully Huffman, Elocutionist. Admission 35c and 20c.

GARDEN PARTY to be held on June 28, on the grounds of Mrs. Gordon Monahan's home, 548 Weller, under the auspices of the Catholic Women's League.

Y.W.C.A. — Senior Gym, Swim and Splash Party, 8.30 To-night. Class members, please bring sandwiches or cake.

ANNUAL STRAWBERRY FESTIVAL. Anglican Congregation of Bailieboro, Wednesday, June 29. Supper served 5 to 8 o'clock. Concert follows, provided by Toronto's ever-popular humorist and entertainer, Frederick Dawson. Adults 35c; Children, 25c.

RUMMAGE SALE, Saturday, 2 p.m., 217 Hunter street. Auspices Girls' Council Y.W.C.A. Summer dresses, Furniture, Dishes.

DRAWING FOR PRIZES.—In connection with Sacred Heart Social will take place on the Church grounds To-night, at 8 o'clock.

CLASSFIED ADS BRING BIG RESULTS

PERSONALS

GERTRUDE GROVELLE, 344 McGILL Street. 'Phone 2891 — Finger Waving 25c. End Permanents $1.00. Permanent Waves, $2.00 to $7.00. Ten years' experience.

FOR ADOPTION — PRETTY BLUE-eyed Baby Girl, 3 months old, in best of health. Apply 421 Stewart.

MEN! GET NEW PEP AT 40 FOR RUN-down system. Try OSTREX Tonic Tablets of raw oyster stimulants and general strength-builders to brace up whole body. If not delighted with results first package, maker refunds its price. Call, write, McDermid-Jury Drug Store.

'Phone 844. 140 Hunter Street W.
WELCH'S BEAUTY SALON
Try us for your next Permanent. Special Oil Permanents, Guaranteed, $2.00 to $7.50. Shampoo and Finger Wave 60c. Elsie Blears, Mgr. Ten years' experience.

STINSON TAXI
'PHONE 480
CABIN TRAILER FOR SALE.

Taxis.

FOR BETTER SERVICE
'PHONE 105
CAPITOL TAXI.

FOR SALE

4 Miscellaneous 4

LOWE BROS. MARINE PAINTS SOLD Exclusively by F. R. J. Macpherson & Son, 450 George Street.

VICTOR MANTEL RADIO. 138 PARK.

GOOD QUALITY SHINGLES AND Posts. Baker's Wood Yard. 676.

ONE VICTROLA AND 86 RECORDS, $10.00. Johnston's, George at McDonnel.

FIVE ACRES OF HAY AND TWO Acres Clover. 'Phone 2275J.

PAINTER'S STRAIGHT EDGE AND Cutter. Gent.'s C.C.M. Wheel. Two Step-ladders. 598 Chamberlain.

SUNSUITS, 39c and 49c
BOYS' WASHSUITS, 49c and 59c
Hemstitching.
W. PHILLIPS
174 Hunter W. 'Phone 1915W.

ONE MOWING MACHINE, ONE BUGGY One Heavy Wagon, Six Long Ladders, Cedar Posts from 8 to 20 feet long. Radio Poles. 110 Monaghan Road.

SALE OF HOUSEHOLD FURNITURE, Child's Folding Carriage, 598 Chamberlain.

CARPENTER'S TOOLS OF THE LATE Joseph Montgomery, 52 River Road. Call between 6 and 7. 'Phone 2337J.

FLOWERS, SWEET WILLIAM. 234 Braidwood. 'Phone 1610W.

LIGHT TWO-WHEELED TRAILER, good condition. 'Phone 1637F.

PHILCO RADIO. 304 MARGARET AVE-nue. 'Phone 1047F.

CASE TRACTOR, 10-18 H.P. ALSO McCormick-Deering Cornbinder. Delbert Crapp, 1½ miles East of Selwyn.

PIANO, MAHOGANY UPRIGHT, GOOD condition. Sacrifice. 'Phone 2284.

TWO HORSE-POWER GASOLINE ENgine. 86 Orpington Road.

RUBBER GOODS OF EVERY DESCRIPtion mailed in plain wrapper, postpaid by us. Write for mail order catalogue, saving 50%. P. O. Box 91, Mail Order Dept. J. Hamilton, Ontario.

PIANO, ALSO 8-PIECT OAK DINING-room Suite, other Articles. 402J.

KITCHEN RANGE, GOOD CONDITION. 12 St. James Street.

STROLLER, TAN. APPLY 191 LOCK.

CHICKERING PIANO. WILL SELL for only $25 to avoid storing. 'Phone 3074.

CUT FLOWERS AND ROSES — SEE and order your Perennials Now for Fall delivery. Okie's Gardens, 88 St. James Street, near Monaghan Road.

SLIGHTLY CHIPPED TEA CUPS, 15c Dozen. 97 Robinson, corner Mark.

TOP SOIL
SAND
GRAVEL
STAN. CURTIS
'PHONE 1177.

FLOWERS FOR SALE — SWEET WILliam and other varieties. W. R. Hetherington, Dixon Lane, 'Phone 1988W.

WESTINGHOUSE CABINET RADIO, cheap. 389 Queen Street.

MISS SIMPLICITY WASHER, IN GOOD condition, $10.00. 376 Water Street.

CUT FLOWERS FOR DECORATION Day. 196 Perry Street.

STRETCH YOUR DOLLAR!

CHESTERFIELD, very expensive make, wonderful condition $17.00

Three-Piece Chesterfield Suite, Silk': Repp covering $39.00

Solid Mahogany Dining-room Suite — including China Cabinet $45.00
Others from ..... $20.00 up

BEDROOM SUITES, 6 Pieces. Outstanding value $39.00

KITCHEN CABINETS, with Porcelain Tops, perfect condition .... $12.00 up

ODD PIECES of Furniture, China Cabinets, Book Cases, Tea Wagons, Chairs, Tables, Buffets, Dressers, Wardrobes, Washing Machines, Carpets, Ice-boxes, Gas, Electric, Coal and Wood Stoves, at Special Low Prices.

FLOOR COVERING AND RUGS

SELECT YOUR Floor Covering and Rugs Right Now. Don't delay, as never again will we be able to offer you so great a variety in Qualities and Patterns at such Low Prices. Five Thousand Yards to choose from. 19c Yd up

BORDERLESS RUGS
6 x 12, $2.40; 6 x 15, $2.95; 9 x 9, $3.75; 9 x 12, $5.50; 9 x 15, $6.95.

COTTAGE FURNITURE
WE CAN SOLVE Your Problem in Cottage Furniture at the Right Prices!

FINE'S FURNITURE STORE
189 CHARLOTTE
(Almost Opposite Loblaw's).

SPORT MODEL CANOE, CEDAR, COPper fastened; also Model T Ford Sedan, in good condition; suitable for fishing trips. Apply Sanitary Ice.

BROWN IRON BED, SPRING AND Mattress, in good condition, suitable for Cottage, cheap. Also Window Screens, like new, various sizes. 140 Robinson Street. 'Phone 1698J.

If the proverbial needle in a haystack is ever found it will be through a Classified Ad in The Examiner.

FOR SALE

6 Fuel 6

SPECIAL SALE — PILE OF MIXED Wood to Clear at $2.25 per Half-Cord, cut. Baker's Wood Yard. 'Phone 676.

DRY SLABS $2.50 HALF-CORD Dinsdale's. 'Phone 153.

$1.25 QUARTER-CORD, BEST DRY Slabs. 'Phone 58.

DRY SLABS, REDUCED PRICES. R. Shearer, 695J.

7 Live Stock and Poultry 7

10 PIGS, 6 WEEKS OLD. 420 RING 3.

GOOD WORK MARE FOR SALE. 1988J.

JERSEY COW, TB TESTED. 'PHONE 311 ring 5.

FOR SALE — 20 YOUNG PIGS, 7 weeks old. S. B. Carew, R.R. 2, Omemee.

FOR SALE — 2-YEAR-OLD DURHAM Bull. 'Phone 22, Douro.

Baby Chicks

DON'T WAIT UNTIL IT'S TOO LATE! The hatching season is almost over! Order your Bray Chicks NOW. Prompt shipments on almost all breeds. Write for prices To-day. Bray Hatchery, Peterborough. 'Phone 3834.

8 Real Estate 8

FOR SALE OR RENT — HOUSE, NO. 195 London Street, Peterborough. Apply 116 Hunter Street, Peterborough.

FOR SALE — HOUSE, 560 ALBERT Street, Peterborough. Apply 116 Hunter Street, Peterborough.

FOR SALE — BUILDING, 164, 166, 168, 170 Charlotte Street, Peterborough—consisting of Three Stores and Apartments over same. Assessed at $24,100.00. Apply 116 Hunter Street, Peterborough.

FOR SALE — SUBJECT TO A LEASE expiring on the Fifteenth Day of March, 1940, about 22 Acres, 17 of which lie between Provincial Highways Number 7 and 28, and about 5 Acres lie to the south of Provincial Highway Number 7, on which is a House and Barn and part of the Land very suitable for Building Lots. Apply 116 Hunter Street, Peterborough.

BRICK SIX ROOMS, 3-PIECE BATH, Good Lot $1,900
Frame 6 Rooms, 2-piece plumbing. Easy terms $1,400
M. STOREY
374½ George Street. 'Phone 939.

SALE OR EXCHANGE — TOURIST Home. Apply 11 Hilliard Street.

FOR SALE — 100-ACRE FARM, FOUR miles from City. Take House in Exchange. Also Lot, 50-ft. frontage, George Street North. Bargain. W. P. Hetherington, 421 George.

FOR SALE.
SEVEN-ROOM BRICK HOUSE, GEORGE STREET NORTH; HARDWOOD FLOORS, HOT AIR HEATING; GARAGE; DEEP LOT. AVAILABLE JULY FIRST.

DAVIS - THOMPSON COMPANY
INSURANCE AND GENERAL AGENCY REAL ESTATE
ESTABLISHED 1858.
433 GEORGE STREET. 'PHONE 40.

FOR SALE OR RENT — REAL LIVE Business: Hot Dogs, Hamburgers, Ice-cream, and Drinks. A big chance for someone. Will Trade for Good Car. Write Box 231, Examiner.

SEVEN-ROOMED, COMPLETE PLUMBing, furnace, and garage, 560 Charlotte. 'Phone 994 ring 5.

TO CLOSE ESTATE — DUPLEX, WESTend. Make offer.
A. E. THOMPSON, Realtor
Kresge Building. 'Phone 536.

FOR SALE
DESIRABLE
BUILDING LOTS
STRICTLY RESIDENTIAL
QUICK SALE
DESIRED
OWNER LEAVING CITY
APPLY EMPRESS HOTEL

A. P. STOCK ANNOUNCES NEW Cabin Site Sub-Division, exactly fourteen miles from Peterborough, on Buckhorn Lake. Excellent road right to property puts you there in twenty minutes. Ample water supply from well centrally located. Fisherman's and Duckhunter's paradise. Splendid community playground and beach $150 per Lot, with terms you can afford. 'Phone 1467 for complete information or appointment to view. Really outstanding bargains. Hurry!

9X Building Material 9X

USED LUMBER, PAINT, STEEL ROOFing, Sheeting, Electric Motors. Market Prices paid for Scrap Iron, Metals, Waste Paper. Peterborough Metal and Waste Co., 256 Simcoe Street. 'Phone 697.

10 Used Cars 10

'29 CHEVROLET, ORIGINAL PAINT, like new, good motor and new tires, good upholstering. Terms: Cash. 303 Bethune Street.

FOR SALE — '27 CHEVROLET COACH, $50.00. Hoar's, Park and Rubidge Streets.

1928 WILLYS-KNIGHT SEDAN, PERfect condition, cheap for cash. 186 Dublin.

'29 DURANT SEDAN, EXCELLENT condition. Walter Hubbel, Hastings.

'29 HUDSON SEDAN, PERFECT CONdition. Best cash offer. 584 Park N 740J.

USED CARS
'31 Ford Convertible Coupe
'32 Willys Coupe
'30 Chev. Coupe
'29 Ford Coach
'29 Plymouth Coupe
'33 Plymouth Sedan
'34 Plymouth Sedan
And 5 Low Priced Used Trucks
GILLESPIE GARAGE
378 AYLMER STREET.
Phone 950

TOO LATE TO CLASSIFY - - By Baer

"I looked you up in the Examiner classified ads. What do you charge to completely furnish it?"

FOR SALE

16 Used Cars (continued) 10

1937 CHEVROLET
MASTER COUPE. Good Condition.
Immediate Sale Necessary to Close an Estate.
THIS CAR MAY BE SEEN AT
ARMSTRONG'S GARAGE.

STAR SIX COACH, FAIR CONDITION, Fifty Dollars. 891 Water.

'34 PONTIAC COACH, 8 CYLINDERS, low mileage, good condition throughout. Equipped with new hot water heater. Price $450.00. Owner moved to Calgary. Terms if desired. Apply Copping Marine Sales, corner Water and Brock.

CARS WANTED.
CASH PAID FOR GOOD USED CARS. LIENS PAID OFF.
YOU GET BALANCE IN CASH.
CLIFF CURTIS - FRED REVOY
288 CHARLOTTE ST.

'29 DESOTO CABRIOLET, $90. 523 Rogers.

These Cars Must Be Sold at Once
'37 Oldsmobile Deluxe Coach
'37 Chevrolet Deluxe Sedan
'37 Chevrolet Master Coach
Special
'36 PONTIAC CABRIOLET
RADIO, HEATER, NEW TIRES
NEW CAR GUARANTEE
'33 Chevrolet Master Coach
'30 Chevrolet Coach
'29 Plymouth Sedan
'28 Chevrolet Sedan, 4 Cyl.
A. Tinney & Son
CAVAN
Phone 201 r 23 Millbrook

Hood & Cumming Motors, Ltd
A Safe Place To Buy
Dependable Used Cars
TO-DAY'S SPECIAL.
'30 FORD 4-CYLINDER FOUR-DOOR SEDAN
This Car is in A1 condition in every way. Rare Bargain.
'37 FORD V8 DELUXE COACH—
This is a really beautiful Car, in immaculate condition in every detail. Maroon finish. Dual equipment. Large Trunk.
'36 FORD V8 DELUXE COUPE—
Dark blue finish, with spotless upholstery. Dual equipment.
'34 CHEVROLET COACH—
Oshawa blue finish; condition, appearance, and performance like new.
'30 FORD 4-CYLINDER COACH—
Tires, motor, finish, like new.
'30 BUICK SEDAN—
Reconditioned. Tires, Finish, Upholstering like new.
DODGE BUSINESS COUPE—Smooth 6-Cylinder Motor, Hydraulic Brakes, Economical Transportation $150.00
FORD SPORT ROADSTER — Real nice Motor Smart appearance. A real buy, at $125.00
PONTIAC CABRIOLET — Sturdy, Dependable Car. For only $75.00
CHRYSLER SEDAN $75.00
'29 FORD TOURING CAR $75.00
FORD 4-CYLINDER PANEL DELIVERY —Economical and Dependable $125.00
'36 FORD V8 LIGHT DELIVERY TRUCK.

EXTRA INCOME
You can easily rent that extra bedroom. Just phone the Ad Taker at
THE EXAMINER
TEL. 1600

TO RENT

11 Miscellaneous 11

ELECTRIC FLOOR POLISHERS AND Electric Vacuum. 'Phone 149.

TENT AT COBOURG, 3 STANDARD Beds, etc., 12' x 16' Three Weeks in July. Write Box 213, Examiner.

FARM FOR RENT—LOCATED TRENT River, Lot 2, Concession 14, Township of Seymour, known as "George Mackey Farm." One Hundred and Twenty-four Acres of Good Grain and Stock Farm. Adequate Buildings, good water. Mrs. M. E. Knox, Box 324, Picton, P.E.C., Ont.

11X Apartments for Rent 11X

APARTMENT, HEATED, NEWLY DEcorated, Furnished, Unfurnished, Business Girls, Couples. 709 Water.

GROUND FLOOR APARTMENT, CENtral. 960M.

NEW MODERN DUPLEX, EVERY CONvenience. 3718W.

SEE THE BEAUTIFUL HUNTINGTON Apartments (formerly Lundy Estate), corner Burnham and James, overlooking the Lake. Servel Silent Refrigeration. Automatic Hot Water Heating. $18.00 Up.

SMALL FURNISHED APARTMENT FOR Summer Months. Write Box 216, Examiner.

11XX Houses to Rent 11XX

HOUSE, NO. 338 RUBIDGE STREET—$35.00 per month. Hot water heating. Possession arranged. 437 George.

HALF DOUBLE HOUSE, CHEMONG Lake. Write Box 233, Examiner.

GOOD FURNISHED HOUSE, SUMMER months; all conveniences. Write Box 242, Examiner.

12 Rooms 12

FURNISHED BEDROOM, 332 BURNham.

ATTRACTIVELY FURNISHED BEDrooms by Day or Week. 'Phone 1055.

UP AND DOWN-STAIRS ROOMS, REAsonable. 106 McDonnel.

COMFORTABLE FURNISHED BEDroom; Board optional; central. 376½ Water.

THREE UNFURNISHED ROOMS, CONveniences. 588 Waterford Street.

THREE HOUSEKEEPING ROOMS, heated. 541 Gilmour. Adults.

12X Summer Cottages 12X

FURNISHED COTTAGE FOR SALE OR Rent, Stoney Lake, near Juniper Island, Three Bedrooms, fireplace, boat house for launch, good dock. Apply Charles H. Elliott, 'Phone 1300, 253 Hunter.

COTTAGE, ON OTONABEE RIVER, near City. 'Phone 2544J.

LARGE CABIN, 3 BEDS AND COT, Boat and Garage, $12 a week, Belmont Lake Shore. Ruble Todd, Havelock, R. R. No. 1.

COTTAGE, IN CHEMONG PARK, FOR Season. 'Phone 2476J.

FIVE-ROOMED COTTAGE, ON LOON Lake, with Screened Verandah; ice, wood, and boat supplied; July only, $18 weekly. 'Phone 1637F.

FOR MONTH OF AUGUST, COTTAGE of late Dr. Holloway, at Crowe's Landing; Furnished, toilet, bath, billiard table, etc.; wood and ice supplied. 'Phone 3493W.

STONEY LAKE, MAIN SHORE, Between McCracken's and Crowe's Landing, 4-Roomed Furnished Cottage, Screened Porches, ice, wood furnished. 'Phone Warsaw 13 ring 21. Joseph Hamilton, Lakefield, R.R. No. 2.

FURNISHED COTTAGES ON CHEmong. J. Preston, Route 1, Lakefield.

COTTAGE, CHEMONG LAKE, FOR July. 'Phone 990 ring 41.

COTTAGES FOR RENT FOR JULY — Round Lake; boat, Furnished, fireplace, refrigerator, wood; $12.50 per week. Apply B. Smith, Havelock.

FURNISHED COTTAGE, CHEMONG Park; Four Bedrooms. 'Phone 1489W.

13 Vacation Accommodation 13

QUIET THOUGH CENTRAL — COMfortable Rooms. 422 Rubidge. 'Phone 2022.

Cottages Renting,
Bicycles Selling,
Ice Boxes Moving,
In the WANT ADS

WANTED

15 Miscellaneous 15

LIVE POULTRY — PAY HIGH PRICES 'Phone 1728J. 170 Aylmer. M. Florence.

WANTED — ALL KINDS OF JUNK. Rags, Iron, Copper, etc. Highest cash prices. Florence, 342 Stewart Street. 'Phone 694W.

OLD GOLD. PHILLIPS'. 408½ George (over Liquor Store).

AMATEUR PHOTOGRAPHER WANTS Enlarger. State size, age, make, condition, and price, please, Box 221, Examiner.

LIVE POULTRY — SPECIAL PRICE. 694W. 342 Stewart. M. Katz.

BICYCLE THAT CAN BE REBUILT, OR Good Frame. 'Phone 878.

WANTED — FURNISHED BED-SITting-room, with Kitchenette; central. Write Box 215, Examiner.

17-Help Wanted, Male or Female-17

MIDDLE-AGED WOMAN OR COUPLE to act Housekeeper for Elderly Woman. Write Box 241, Examiner.

18 Help Wanted, Female 18

GENERAL. APPLY 483 WATER Street.

JUNIOR STENOGRAPHER, 20 YEARS, Senior Matriculation, knowledge of Bookkeeping, desires experience. Write Box 232, Examiner.

COOK-GENERAL FOR SUMMER COTtage at Bewdley; good wages. Mrs. Henry Perrin, 207 Yonge Boulevard, Toronto.

WOMAN FOR GENERAL HOUSEWORK family of two. Apply 319 Boswell Avenue.

EXPERIENCED GENERAL. APPLY 228 London.

19 Help Wanted Male 19

EXPERIENCED FARM HAND WANTED. 995 ring 24.

MAN WANTED AT ONCE FOR HAY and Harvest; experienced with machinery; state wage. William Foster, Field Lodge Farm, Roseneath.

MARRIED MAN, AT ONCE, FARM Work; House accommodation. J. T. O'Connell, 384 Water.

19X Agents Wanted 19X

SALESMAN WANTED — IF YOU ARE willing to work and have any Sales ability. Apply McBride & Franks, Saturday Morning.

20 Employment Wanted 20

CANADIAN LEGION HAVE LISTS OF Competent Returned Men to Fill Temporary or Permanent Positions Give the ex-Soldier a chance to work for you. 'Phone 141.

CAPABLE WOMAN WANTS WORK BY the Day. Apply, 7 to 9 Evenings, 176 Charlotte, Apartment 8.

EXPERIENCED GIRL DESIRES POSItion in Town or City, preferably in Home with small family or for Elderly Couple. Please state wages. Write Box 412, Hermon, Ontario.

21 Boarders Wanted 21

ROOMERS WANTED, CENTRAL. 'Phone 169J.

ROOMERS AND BOARD. ALL CONveniences. 217 London.

ROOM AND BOARD. 'PHONE 1571J.

WANTED — SUMMER BOARDERS, IN private Country Home. 'Phone 976 ring 3.

WHO CAN DO IT

22f Miscellaneous 22f

EXPERT FLOOR POLISHING. 'PHONE 1714.

LANDSCAPE GARDENING — ROCK Gardens, Lawns Made or Relaid. Rustic Archways, many designs. Work guaranteed. Go anywhere. E. J. Rutter, No. 7, Highway, Norwood.

DUSTLESS FLOOR SANDING. J. H. Vance, 773 Aylmer. 'Phone 1292.

HOLDEN & MILLIGAN
Interior and Exterior Decorators.
Estimates Free.
'PHONE 3322M.

EXPERIENCED WINDOW AND CHIMney Cleaner. Wall and Ceiling Cleaner. 'Phone 2273.

WASHING TO DO. APPLY 474 SHERbrooke.

MOWER AND BINDER KNIVES GROUND
On Water-Cooled Grinding Wheels. Prompt Service.
Lawn Mowers Machine Ground
FREE DELIVERY.
Wm. Taylor, 446 George St. N.

23 Auto Repairs and Accessories 23

COAL OIL, 16c. DISTILLATE, 13½c Vulcanizing, Car Repairs, Guaranteed Service. Dawson's Service Station. 'Phone 1523.

500 x 50 SILVERTOWN TIRES Partially paid for, Practically New. Turn over account to responsible person. Few other Good Tires, low mileage to be Cleared.
SIMCOE SALES AND SERVICE
Corner of Simcoe and Water.

28 Moving and Storage 28

SHORT DISTANCES OR ANYWHERE in Canada or United States, Covered Padded Vans. Experienced, Courteous Man. Apply, full particulars. M Rawlinson, Limited, 610 Yonge Street Toronto.

34 Radio Service 34

1939 PHILCO
CAR RADIOS
$39.95.
BROWN'S RADIO SERVICE
547 George Street.

RADIO SERVICE
HAVE YOUR RADIO REPAIRED EXPERTLY AND PROMPTLY.
McCANNAN
RADIO ELECTRICAL SUPPLY STORE
140 Simcoe Street. Tel. 46.

Paint or Paper,
Plant or Plaster,
The WANT ADS
Finds Its Master.

37 LOST 37

BROWN CLUB BAG, THURSDAY Noon, Park, Reid, or Rubidge Streets. Please notify Police Station.

ANYONE KNOWING THE WHEREabouts of Silver Grey Striped Cat belonging to Dominion Stores, Ltd., George Street, please notify Mr. Bottrell, Manager. Answers to the name "Doc." Reward.

PROFESSIONAL

41 Accountant 41

EDWARD HUMPAGE — Chartered Accountant, Auditor. 419 George Street

44 Lawyers 44

EMMETT F. SHEEHY — Bonded Attorney. Loans. 397 George Street.

PECK, KERR & McELDERRY — Barristers and Solicitors, 415 Water Street Peterborough. Telephone 1950. E. A. Peck, K.C., P. D. Kerr, K.C., V. J. McElderry K.C.

HON. G. N. GORDON, K.C., W. B. GORDON — Law Offices, 395-397 George Street. Appointment by Telephone, 3300 and 3301.

JACOB LOW — Barrister, Solicitor Notary Public. Money to Loan on First Mortgages. 219 Hunter Street West, Peterborough, Ont. 'Phone 2244. Nights and Holidays 1027.

ALEXANDER L. ELLIOTT, K.C., M.P.P —Barrister, Etc. Money to Loan. Interviews by Appointment. Telephone 3. Office: 355 George Street, Kresge Building, Peterborough.

W. R. PHILP — Barrister, Solicitor Notary Public. 385 Water Street 'Phone 602.

47 Mineral Fume Baths 47

MINERAL FUME BATHS. DE-TOXIFY AND RE-VITALIZE NATURE'S WAY.
'PHONE 3157, PETERBOROUGH
220 BROCK STREET.

MONEY TO LOAN

MORTGAGE LOANS, 5½%. APPLY TO G. N. Gordon, K.C., and W. B. Gordon

$50 TO $500
LOANS
WITHOUT ENDORSERS
12 Months to Repay. Quick Service. No Credit Enquiries of Friends or Relatives
RATES AUTHORIZED BY SPECIAL ACT OF DOMINION PARLIAMENT.
CENTRAL FINANCE
CORPORAION
Second Floor, KRESGE BUILDING
355 GEORGE STREET
TELEPHONE 1703, PETERBOROUGH
Loans Made in Nearby Towns.
Tune in CFRB, 6-6.15 p.m. Daily.

PERSONAL LOANS
$50 TO $400
To responsible persons of sufficient earning ability who are the owners of a Car or Furniture, whether fully paid for or not, we offer this service. Only your signature required. Loans repayable in convenient monthly payments.
TORO FINANCE CO.
181 CHARLOTTE STREET

49 NOTICES 49

'PHONE HALLIDAY'S FOR NEW LOW Sale Price on Hardwood Flooring. Your New Floors will cost Less. Monthly payments if desired. 1086—Wm. J. Bull, Local Sales Representative, 539 Downie.

Hundreds
of
Opportunities
Await Your Choice
In the
EXAMINER
Want Ads
TODAY
and Every Day!

SOMEWHERE IN THIS DISTRICT

There is someone who wants what you have to sell.
And there is always someone who has what you want to buy.
In either case the short cut is an Examiner Classified Ad.
Simply telephone 1600.

49 NOTICES 49

WEEDS
CUT THE WEEDS ON YOUR PROPERTY.

The Ontario Weed Control Act states: "Every occupant of land or if the land is unoccupied the owner shall destroy all weeds designated noxious by the regulations as often in every year as is sufficient to prevent ripening of their seed."
MICHAEL J. LEAHY,
Weed Inspector,
Douro Township.

50 AUCTION SALES 50

FOR A SUCCESSFUL AUCTION — J. H. MILES, Auctioneer. Valuator. Tel 1477.

EXECUTORS' SALE OF CITY HOUSES, BY PUBLIC AUCTION, AT MILES' AUCTION ROOMS, ON JULY 5H, 1938, AT 2 O'CLOCK.

There will be offered for Sale, Houses Numbers 385 Stewart Street, 173, 175, 177, 181, 183, and 185 LONDON STREET, all in the City of Peterborough, subject to reserve bids.
For detailed description of the Properties and Conditions of Sale, apply at my Auction Rooms, or at the Office of HALL, HALL & STEVENSON, 116 Hunter Street, Peterborough, or for detailed description of Properties see posters advertising Sale.
June 13th, 1938.
J. H. MILES,
Auctioneer.

GIGANTIC FURNITURE SALE — MR. R. Eby, 701 George N. City, Tuesday, June 28, 1 p.m. sharp: Contents 14-Roomed House, including Beatty Washer, nearly new, Good Six-Hole Range, Chesterfield Suite, Walnut Dressers, Antiques, Bedding, Dishes, Linen, Ice-box, Numerous other Articles.—J. H. Miles, Auctioneer, 794 George. 'Phone 1477.

HOME IMPROVEMENT

FOR CEMENT WORK
'Phone HOWARD ROSE 2312J
FREE ESTIMATES.

Plumbing and Heating.

J. L. P. SMITH
Plumbing, Heating
Contracts Accepted
Tel 1719W 372 WATER ST

CITY AND RURAL PLUMBING AND Water Supply Systems Installed. J. Bryett. 'Phone 722W.

Electrical.

WE CAN FIX IT!
ANYTHING ELECTRICAL REPAIRED REASONABLY.
'PHONE 798
FOR ESTIMATES.
GRANT & LOUCKS
418 GEORGE STREET.

BUYERS OF FARM STOCK
Always follow Examiner Classified Ads. That's why farm stock is sold so quickly by using
THE EXAMINER
TEL. 1600

IMPORTANT!
The More You Tell The Quicker You Sell
Give an interesting description of the thing you wish to sell. Write your want ad so that it would interest you if you were the buyer. Be sure to sign your name to your ad and tell how to reach your place. Remember, the more you tell the quicker you sell.

The Examiner
CLASSIFIED ADVERTISING RATES

Cash Rate:
1 Cent per Word or Figure per Insertion. Minimum Charge 25c

Charge Rate:
4 Cents per Word or Figure per Insertion. Minimum Charge 35c

Box Numbers:
One or more Consecutive Insertions 10c

Coming Events:
Per Word per Insertion 2½c
Minimum Charge 50c

Special Announcements:
Birth Announcements 50c
Engagement Announcements 50c
Marriage Announcements 50c
Death Notices 50c
Card of Thanks (up to 1 inch) 50c
In Memoriam (up to 2 inches) 75c
Over 2 inches (per inch extra) 50c

Legal, Municipal, Government, Auction Sales:
First insertion per agate line .. 12c
Repeat Insertions 8c

'PHONE 1600

The Crossword Puzzle

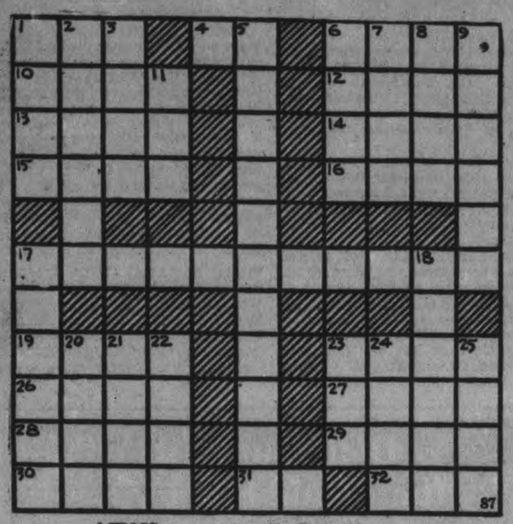

ACROSS

1—Attach"
4—Above
6—Proceed
10—Sheer
12—A vertex
13—A detail
14—Underdone
15—Domestic pets
16—Burn
17—Stones marking graves
19—Interjection
21—Printer's measures
17—Enticing charm
18—Die
20—A swarm of bees to attract attention
23—Policemen
26—Measure of distance
27—Leave out
28—Elliptical
29—Roman emperor
30—Lease
31—Printer's measure
32—Recent

DOWN

1—In the midst of
2—A deviation from a direct route
3—A remnant
5—Allowable
6—Refuse from pressed grapes
7—A large, brilliantly colored fish
8—Girl's name
9—Puts forth energy
11—Printer's measures
22—Liquefy
23—Against
24—A foretoken
25—Pack

Answer to previous puzzle

F	R	O	S	T		B	U	G	L	E				
A		A	T	O	N	E		R		X				
Z	E	R	O		O		B	A	R	E				
E		S	O	T		M	O	T	O	R				
	G		L	O	B	B	Y		I	S	T			
C	E	E			I			S	I	S				
H	E	A	V	E	N	L	Y		N					
E	S	S	E	N		O	A	F		R				
R	E	T	E		F		R	A	R	E				
U		E		B	A	R	N	S		A				
B	U	R	L	Y		A	S	T	E	R				

COPYRIGHT, 1938, KING FEATURES SYNDICATE, Inc.

THE TUTTS By Crawford Young

SALLY'S SALLIES

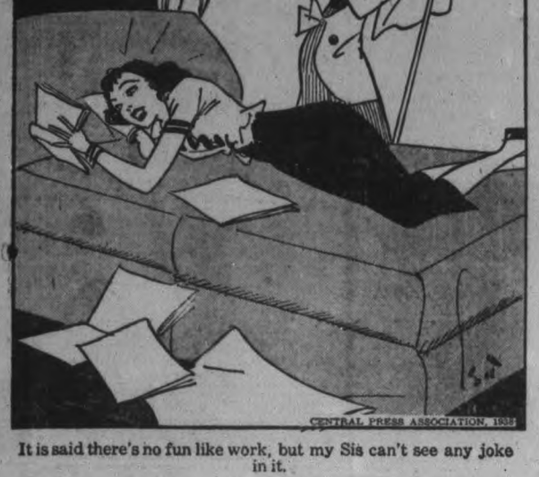

It is said there's no fun like work, but my Sis can't see any joke in it.

Awarded $500 Damages

TORONTO, June 24 (CP). — For personal injuries in a scuffle with hotel detectives, W. H. Powell, third-year law student, was last night awarded $500 damages against the Canadian Pacific Railway and William Moriarty, 37, chief house detective of the Royal York Hotel.

An Assize Court jury took three hours to determine the result of the case, in which 135-pound Powell claimed 235-pound Moriarty had knocked out one tooth and broken two others, among other injuries.

London will clean up night clubs.

DONALD DUCK By Walt Disney

TILLIE THE TOILER —By Russ Westover

HENRY —By Carl Anderson

BRICK BRADFORD —By William Ritt and Clarence Gray

MUGGS AND SKEETER —By Wally Bishop

BRINGING UP FATHER —By George McManus

THE GUMPS

County Refuses To Give Grant To Children's Aid

Dissociation from the Peterborough Children's Aid Society may be the course the county may have to follow, Reeve W. A. Anderson stated in finance committe of the county council Thursday when a request from the Society for a grant of $250 was turned down on a motion by Deputy-reeve Johnston, North Monaghan, seconded by Reeve McColl, Asphodel.

The request was made on behalf of the Society by Miss Rachel Young, superintendent, and E. B. Fowler.

Mr. Anderson said the Society was costing the county nearly $400 a month, and the trend was upward, but the House of Refuge cost the county $3,400 a year. He believed that the care of children was easy compared with looking after old people.

Miss Young said on Wednesday there were thirty-three wards of the Society whose maintenance was chargeable to the county.

At the prescribed allowance of 75 cents a day, the total amount the county could have been called upon to provide for that one month was $767.25, but the Society saved the county $372.25. The actual bill for the month was $395.

"We are asking for a grant of $250 because we are continually in the red,' Miss Young said. She discussed the circumstances of some of the wards who have come into the Society's care.

Mr. Fowler introduced Miss Young to the council, and said that if the members who were associated with the Society could recommend any concrete proposals for economy in its affairs he would be glad to support them. Reeve Anderson remarked that salaries at the Shelter seemed too high.

On a motion by Reeves Gifford and Seeney, Reeves Anderson and Brown and E. B. Fowler, members of the finance committee of the Society, were requested to consider its financing and report at the September meeting of the Society.

What Some Counties Pay

From the government report for the year 1936-7, Miss Young quoted comparative statistics of the cost of Childrens Aid services in some of the counties of the province.

Victoria, with a population of 30,803, pays $10,719.64; House of Refuge, $12,240; hospitalization, $13,606.

Hastings, population, 56,494; Children's Aid, $17,677.20; hospitalization, $19,959; House of Refuge, $14,807.

Prescott-Russell—Population, 42,785; Children's Aid, $16,611; hospitalization, $38,668; House of Refuge, $12,940.

Renfrew—51,537 population; Children's Aid, $10,172; hospitalization, $34,565; House of Refuge, $8,567.

Leeds-Grenville — 46,928 population; Children's Aid, $23,541.12; hospitalization, $13,928; House of Refuge, $6,817.

Frontenac — Population, 43,146; hospitalization, $8,974; House of Refuge, $2,765.

Peterborough—Population, 43,478; Children's Aid, $6,065.56; hospitalization, $9,102; House of Refuge, $5,854.

Three of those counties, not including Peterborough, also provide additional grants ranging from $265 to $694.

OBITUARY

MRS. AUDREY HOPE.

(Examiner Correspondence.)

CENTRETON, June 24. — A sad gloom was cast over the village on Saturday when word was received of the death of Mrs. Audrey Hope, who passed away at Cobourg General Hospital. The deceased was 31 years of age, and had been in ill-health since early winter. Mrs. Hope was the only daughter of H. S. Chapple of Greece, N.Y., and the late Mrs. Chapple. She was born in Toronto, where she resided until about five years ago, when she came with her parents to reside east of Centreton. Three years ago she married Eric Hope, who still survives her. They moved this spring to a farm west of Centreton to reside with James Hope and family.

Mrs. Hope was of a very quiet disposition, and was a loving wife and mother. She also was a dutiful daughter, having cared most tenderly for her invalid mother who predeceased her about four years ago.

The funeral service was held in Centreton United Church on Tuesday afternoon, Rev. H. W. W. Bromwich officiating ,assisted by Rev. T. A. Nind of St. John's Church.

Left to mourn the loss are her husband and two daughters, little Mary and a small infant daughter of six days, and her father, H. S. Chapple, and stepmother of Greece, N.Y., and two brothers, Clifford Chapple of Toronto and Leigh Chapple of Centreton.

The pall-bearers were three cousins of the deceased, Harry Richardson, Arthur Richardson, Keith Halstead, and Henry Honeywell, Percy Fraser, and Harold McAuley.

BOYS SUICIDED

PARIS—(CP)—Because they could not pass navy medical examination tests, two 'teen-aged Breton boys kept their death pact. They hurled themselves under a speeding train.

Largest Raiser Of Geese

Said to be the largest raiser of geese in New England, 12-year-old Fay Jacques, of Manchester, Me., plans to put herself through university with the money she makes from her feathered flock. Fay started her goose nursery six years ago with a few birds given to her by her father, who, incidentally, is the largest turkey raiser in Maine. Now the young girl's annual production of goslings is 500.

Royal Visit Has Been Postponed

LONDON, June 24—(AP).—The State visit of King George and Queen Elizabeth to France was postponed until July 19, because of the death early today of the Queen's mother, the Countess of Strathmore. The visit had been planned for June 28.

Lady Strathmore died in London with the King and Queen at her bedside. The funeral will be held next Monday at Glamis Castle, the storied family seat in Scotland.

Buckingham Palace made the following official announcement:

"In view of the bereavement of Her Majesty the Queen, the President of the French Republic has enquired whether it would be more agreeable to Their Majesties to postpone their visit to Paris until July 19-July 22.

"Their Majesties, deeply appreciating the motives underlying M. Lebrun's suggestion, have gladly accepted it."

Earlier the King had decreed that only family mourning, not court mourning, should be observed for Lady Strathmore.

TRENT RIVER

Mrs. M. Inkster left Monday for Bobcaygeon after spending a week at the home of Mr. and Mrs. W. C. Inkster.

Mr. Thos. Lloyd has returned from Buffalo, N.Y., where he spent a few days with his daughter, Mrs. Thos. Lamphier and family, returning home was accompanied by his two granddaughters Dorothy Ann and Margo Lamphier, who will spend their holidays at "Isle of View."

Mr. and Mrs. W. C. Inkster spent Monday at Peterborough.

Mr. and Mrs. Thos. Peoples, daughters Bessie and Dorothy of Norwood were recent visitors with Mr. and Mrs. Thomas K. Thompson and family.

Mr. and Mrs. Clarence Revoir, daughter Geraldine and Mr. Ernest Plant of Normetap, Quebc, are spending two weeks with the former's parents, Mr. and Mrs. H. Revoir.

PROBLEM IN SOUTH AFRICA

South Africa is trying to stop the craze among native children for placing obstructions on railway tracks, 10 cases being reported in a month in spite of numerous arrests.

Warsaw Presents Anniversary Play

(Examiner Correspondence.)

COTTESLOE, June 24.—Cottesloe Church held its annual anniversary supper on Tuesday night. Ideal June weather with everybody happy brought friends from all the surrounding district.

The ladies of Warsaw presented their play, "The Three Pegs," to an appreciated audience. Thomas Petrie of Otonabee entertained with a couple of numbers, with encores.

Rev. Mr. Wilkinson gave a very nice address, especially emphasizing his regrets that Mr. and Mrs. Cleland were soon to leave for his new field at Athens.

Rev. Mr. Cleland acted as chairman, and so another anniversary of this church, built by those who have long since passed on to their reward but who like so many other of the pioneers of Canada, felt the need of a "kirk" as the cornerstone of their community, as passes into history.

YOUNG'S POINT

Mr. and Mrs. David Darling have bought the house and property of Mr. D. Gooley of Young's Point and until they can have possession Mr. and Mrs. Darling and family are living in the annex of the Lakeview Hotel.

Mrs. M. Windrem of Omemee is the guest of her daughter and son-in-law, Mr. and Mrs. Leonard Wilson.

Mrs. C. Merrill who has spent the past week in Orillia the guest of her daughter and son-in-law, Mr. and Mrs. Clifford Northey returned home this week.

Rev. P. W. Lambe and Rev. D. Brackin, both of Toronto were the guests of Rev. E. C. and Mrs. Hoore at the rectory on Monday.

CAVAN

Mr. and Mrs. Orin Robertson and babe and Mr. Arthur McConniche, Toronto motored to Cavan and were recent guests of his parents, Mr. and Mrs. R. Robertson.

Mr. and Mrs. W. H. Clegg and son Murray of Montreal motored to Cavan on Saturday and were guests of her parents, Mr. and Mrs. E. Syer. Mrs. Clegg and Murray remained for a longer visit.

Mr. and Mrs. John Perrin of South Cavan started for the West on Monday where they will visit her sister, Mrs. (Dr.) Connley in Alberta and other friends.

Younger Roosevelt Interviewed

Smiling happily for cameramen and spectators, John Roosevelt, youngest son of President and Mrs. Roosevelt, poses with his bride, the former Anne Lindsay Clark, outside the ivy-covered stone church at Nahant, Mass., following their marriage.

Lasswade Picnic Is Huge Success

(Examiner Correspondence.)

LASSWADE, June 24.—St. Paul's Anglican Church held its annual picnic on the Methuen grounds on Tuesday, and, favored with ideal weather and a big crowd, proved a gratifying success. Dinner and supper were served in the open in the fine maple tree grove and a softball game, besides, a variety of sports, afforded a full afternoon's entertainment. The canteen was well patronized, also the sale of work booth under the auspices of the W.A. An interesting interlude between the games was the presentation to the Rev. C. A. G. Spence by the W. A. of St. Paul's, of an autograph quilt containing 175 names, together with a purse of money and an address, "in appreciation of the many years of unselfish service he had given them." Miss Thelma Buell read the addess, and Mrs. McKee made the presentation, which Mr. Spence feelingly acknowledged in a short address, which was responded to by hearty cheers led by Rev. F. C. McMulkin.

Eight New Worries

HOLLYWOOD, June 24—(AP). — Bing Crosby has eight new worries.

His Newfoundland dog, a present from Cornelius Vanderbilt, is the mother of eight puppies. Crosby's dog has cost $100 a month since the eight arrived.

150,000 Reported Dead in Chinese Flood

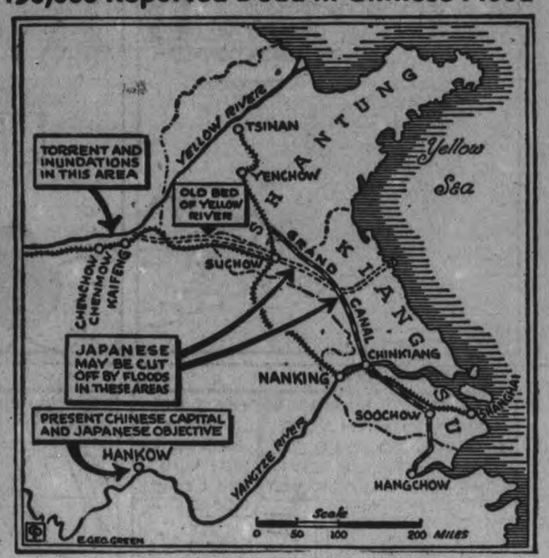

One of the worst disasters in China's long chain of disasters is feared as the Yellow river swirls over hundreds of square miles of Honan province, taking a huge death toll, estimated by Japanese military engineers at 150,000. Heavy rains, coupled with deliberate destruction of the dikes by Japanese artillery fire and by Chinese themselves to impede the invader, are listed as causes of the great flood. The Japanese army itself is said to have suffered severely from the flood. One dispatch from Chinese sources said 5,000 Japanese soldiers were drowned and 7,000 more trapped.

LAKEFIELD

Mr. Frank Stott of the Royal Bank staff in Hamilton, is spending a few days in the village, visiting friends.

Mr. and Mrs. J. W. McKerchar and Miss Mary McKerchar were in Woodstock over the weekend, where they attended the wedding of a friend. Miss McKerchar was one of the bridesmaids at the ceremony. Mrs. McKerchar will spend some time in Embro before returning home.

Mrs. Gray, Messrs. Douglas and Robert Gray and Miss Barbara, all of Detroit, Michigan, have been visiting in the village since Sunday last, the guests of Mr. and Mrs. James Earnshaw.

The following Lakefield persons were among those who attended the recital of songs held in the Canadian Legion Hall, Peterborough, on Tuesday evening by pupils of Dorothy Allan Park: Mr. and Mrs. W. J. Charlton, Mr. and Mrs. S. J. Charlton, Dr. and Mrs. H. E. Moore and family, Mr. and Mrs. Walter Walker, Miss Laura Grylls, Mrs. Geo. Spence, Mrs. W. W. Leonard, Mrs. Wm. Gillman, Mrs. Judson Hull, Mrs. G. F. Kelly, Mrs. Wm. Millage, Misses Edith Spence, Marian Payne, Grace Yonge and Eva Hendren. Miss Cora Charlton of Lakefield was one of the soloists.

Bridge Is Damaged, Struck By Truck

(Examiner Correspondence.)

CAMPBELLFORD, June 24—Driving west on the bridge about 9.30 on Wednesday evening a truck allegedly driven by Tom Collins, struck the side of the railing, removing several boards from the protecting wall between the sidewalk and roadway. The truck also suffered considerable damage, with the whole rack being bent out of place. Collins was unable to explain how the accident occurred when questioned by Constable Hardy, who later stated that no charge had been laid.

Delicious with the picnic lunch . . .

DRINK Coca-Cola

THE CANADIAN DEPARTMENT STORES LIMITED

C.D.S. SATURDAY STORE NEWS

Store Open Until 9.30 p.m. Phone 3000. No charge for delivery

Save 33.08 Saturday On A 6.25 Cu. Ft.

COLDSPOT ELECTRIC REFRIGERATORS

Regularly 169.00
Saturday Only
135.20

20% off

Large 1937 model "Coldspot" electric refrigerators, with dependable "Roto-Rite" unit; with 6.25 cu. ft. storage capacity in roomy porcelain enamelled interior, and 12.2 sq. ft. shelf area, with space for tall bottles and jars! Interior is automatically electric-lighted; outside is shining white "Dulux" (easy to keep clean) with chromium plated trim.

Carries C.D.S. 5-Year Protection Plan

Five years' protection on sealed system and motor of "Roto-Rite" mechanical unit; one year protection and service on whole refrigerator as outlined in the certificate. Budget Plan Terms may be arranged if desired.

—Basement, C.D.S.

Trade-In RADIOS Half-Price and Less Saturday

SONORA 5-tube. Reg. 15.00 ..... 7.50
DAY FAN 6-tube. Reg. 5.00 ..... 1.00
POWEROLA 6-tube. Reg. 9.95 ..... 2.00
SERENADER 7-tube. Reg. 10.00 ..... 5.00
SONORA 5-tube. Reg. $20 ..... 10.00
MINERVA 7-tube. Reg. $20 ..... 10.00
LYRIC 7-tube. Reg. 10.00 ..... 5.00
DE FOREST CROSLEY 7-tube. Reg. 20.00 ..... 10.00
MARCONI 8-tube. Reg. 9.95 ..... 2.00
KING 7-tube. Reg. 20.00 ..... 10.00
PHILCO MANTLE 6-tube. Reg. 20.00 ..... 10.00

—Basement, C.D.S.

Cool Comfort! Real Silk Knee High Hose

Full fashioned first quality real silk and crepe. All have firm 'Lestex' tops. In a choice of beigetones, suntan, and taupetones. Sizes 8 to 10½. Special, Pair ..... .49

Special! White Purses

AWAY BELOW USUAL PRICE!

Large variety to choose from in white simulated leathers. Pouch and envelope styles. Some with color trim, zipper fastenings. All fitted with mirror and change purse. Special, Each ..... .50

REPEAT SPECIAL BANDANAS

Special Each .21

Buy them here at a big saving — for your summer sports costume! Fine cotton sheers printed with all manner of colorful patterns — florals, leaves, dots, Persian effects and so on. Soft squares to tie peasant style over your head or used as a neckerchief. Special, each ..... .21

Last Day! Wm. Rogers A-1 Plus Flatware Half Usual Price

We've examined this silver-platedware with utmost care—compared it with flatware selling at twice these prices — and we've found that it's every bit as high quality! In fine carefully modern design.

—Main Floor, C.D.S.

Saturday You Save

20% off On these Women's & Misses' Rayon Crepe Frocks

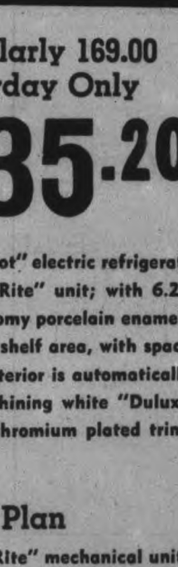

Regular 1.98

Saturday Special Each 1.58

The type of dress you can wear at home or on the street. Dressy short cape sleeve or tailored sport type, pastel grounds with varied floral design, dark navy and black ground with small leaf design. A dozen styles or more. Come early for choice. Sizes 14 to 20 and 38 to 44. Each 1.58

A Grand New Selection of All-Wool Swim Suits

All-wool in one-piece style with skirt . . . a few 2-piece styles with or without skirts. Have fancy strap backs. Many with fitted brassiere tops. Colors blue, orange, green, yellow and turquoise. Siges 34 to 40. Each ..... 2.98 and 3.98

—2nd Floor, C.D.S.

Personal SHOWING AT YOUR LOCAL STORE See them TODAY!

Suntogs are just as different as day and night to any other sandal you've ever worn. More serviceable than leather, more economical . . . yet equally attractive. They are the hit of the season.

1.95

—Main Floor, C.D.S.

THE CANADIAN DEPARTMENT STORES LIMITED

Tomorrow
OCCASIONAL SHOWERS. COOLER

The Peterborough Examiner

Last Year
MAXIMUM 87 - MINIMUM 54

VOL. LXXX, No. 148 PETERBOROUGH, SATURDAY, JUNE 25, 1938 ★ PRICE THREE CENTS

Police Foil Holdup At Dufferin

Suspect Is Seized As Finger Man For Two Gunmen

TORONTO, June 25—An attempt to hold up the Dufferin Race-Track plant and rob the office safe of thousands of dollars was nipped in the bud yesterday by Toronto police, who arrested an ex-convict on a vagrancy charge and launched an intensive search for two notorious men, gunmen both, who were seen at the track earlier in the day.

With information in their possession that a daring attempt would be made to rob the general office under the main grand stand, either by day or at night, the authorities assigned extra detectives, plainclothesmen and uniformed constables to special duty at the half-mile track. They mingled with the 7,000 persons who attended the races yesterday and the perspiring fans went about the business of making bets, ignorant of the fact that the underworld was planning a sensational crime.

Believe Bloodshed Avoided.

Dufferin Park officials were silent about the whole affair, but there is no doubt in the minds of the police that had not one of the key figures been arrested the holdup would have been attempted, with bloodshed likely to result.

The man arrested on the vagrancy charge is 25 years old and has already served a sentence for theft. He was taken into custody by Detective-Sergeant Nelson Silverthorn and was locked up in Ossington Avenue Police Station. He will appear in Police Court Saturday and the Crown will ask for a week's remand.

Police are confident they will get the two gunmen. A citizen took the license number of the car in which they drove away from the race track and gave it to the police. They are well known to the police and both have served time in Kingston Penitentiary.

The man arrested at the track is said by police to have given information to the gunmen concerning the location of the race track safe.

Layout Spotted.

At 10.30 a.m. yesterday the two brothers drove up to the track and met a sister of the man arrested on the vagrancy charge. They asked her where they could find her brother. She told them he was somewhere around the track. Perhaps the men became suspicious, for they drove away shortly after. Detectives believe they came to the track for the purpose of sizing up the layout.

The license number of the car

(POLICE FOIL)
(Continued on Page 14, Column 4)

Less Hell-Fire

PHILADELPHIA, June 25 (AP).—Dr. J. Ray Van Meter, Philadelphia psychiartrist, urges Lutheran Church workers to "preach less hell-fire to their Sunday School classes." Speaking at the closing session of the annual National Lutheran Inner Mission Conference, Dr. Van Meter said last night that Sunday school teachers should present the Bible in a manner understandable to the child's mind.

"Quite often children are brought to me after they have been terribly frightened by stories of hell and punishment they were told in Sunday school," he said.

National defence orders are keeping heavy industries of France busy.

Huge Still Located In The Basement Of Old Brewery

London, June 25.

ONE OF THE largest plants for illicit manufacture of moonshine liquor ever uncovered in Western Ontario is reported to have been found Friday by a raiding squad of R. C. M. P. and Provincial officers in the cellars under the "Old Brewery" at New Hamburg.

Fred Langenegger, Swiss, chief cheesemaker at a factory now operating in the old brewery building, was lodged in Stratford jail.

Election Bill's Expense Clause Dropped

OTTAWA, June 25 (CP)—Legislation to enact the major recommendation of the royal commission on penitentiaries, calling for a commission to control Canada's penal system, will probably provide the feature debate during the final week of the parliamentary session.

Yesterday the House quickly disposed of the few budget resolutions dealing with taxation changes and plunged through the elections and franchise bill which re-vamps legislation dealing with the machinery of elections. The most voluminous bill of the session, almost all its sections were adopted.

Another elections measure dealing with reforms of electoral practices particularly with reference to expenditures by candidates will be dropped.

All parties seem to be in agreement that prorogation may be reached by next Thursday although something may happen to upset these plans. Members have not yet seen the penitentiaries bill which may be controversial.

Senate Still Has Bill.

There is also the possibility that the senate, which is still struggling with the transport commission bill in committee, will hold up prorogation. Last year a similar bill originated in the senate and was killed there. This year the transport bill originated in and passed the House of Commons but is having a stormy time with the members of the upper house.

There was no acrimonious debate over the budget resolutions which were dealt with by a chamber in which there were seldom more than 50 members.

Revenue Minister Ilsley acted in place of the ailing Finance Minister Dunning who collapsed Wednesday from heat and overwork but is expected back in his place next week.

Opposition Leader Bennett provided the greater part of the criticism. He objected that the measures to be adopted did not go far enough in recovering income tax from those who set up corporations in other countries to avoid taxation.

Mr. Bennett also objected to the retroactive clause in the amendment which permits deductions from income tax returns of amounts paid by corporations as lump contributions to pension schemes for their employees.

This amendment permits corporations to deduct one-tenth of such lump sum payments each year for 10 years from the date of the initial payment. Thus, if a corporation made a contribution nine years ago it would be able to deduct one-tenth of the amount of the initial contribution next year, but if the first contribution was made 10 years ago there could be no deduction.

Mr. Bennett thought this an un-

ELECTION BILL'S
(Continued on Page 14, Column 3)

Club Is Raided

Police nabbed 18 men in the largest raid on alleged gamblers seen in this city in a number of years shortly after midnight, Friday. Six city police and Provincial Officer Lloyd McClure forced entry to upstairs rooms at 416½ George street, claimed to have found the money, dice, cards, poker chips seen at LEFT. A cartage company worked most of the night taking all furniture (RIGHT) from the rooms and piled it in the court room of the police station. (Examiner Staff Photos.)

England's 11 Ends Innings In 494 Runs

LONDON, June 25 (CP Cable).—Batting steadily, Australia had compiled 194 runs for three wickets at the tea interval in the second cricket Test match at Lord's today. England's innings, concluded shortly before the lunch interval, netted 494 runs.

LONDON, June 25—(CP Cable).—England was dismissed to-day for a total of 494 runs in the second cricket test match with Australia. Walter Hammond carried his score from 210 to 240 when he was clean bowled by E. L. McCormick, and Leslie Ames was ninth out after making 83.

Australia went to the wickets for a brief period before lunch, scoring 25 runs without loss. W. A. Brown and J. H. Fingleton were the opening batsmen, the former making 15 of the total at the interval.

Although Hammond's total was 11 short of his highest score made against the Aussies at Sydney in the 1928-29 series, it was a record for English batsmen in Anglo-Australian tests in England. Edward Paynter, who made 99 runs yesterday, held the honor with his 216 not out, made in the initial test at Nottingham early in the month.

The English captain batted six hours without giving a chance, hitting 32 fours. Ames added 33 runs to his overnight score when caught by McCormick off L. O. Fleetwood-Smith. He hit 10 boundaries.

Gates of the famous Lord's enclosure were closed some time before the start with a capacity crowd of more than 30,000 present. It was announced the injury to A. G. Chipperfield's hand was not as serious as first thought. The veteran Australian was believed to have broken a finger in stopping a hot return from Hammond yesterday.

Step On Drivers

BERLIN, June 25 (C.P.-Havas).—Pedestrians, cyclists, cab drivers, and automobilists throughout Germany will soon receive printed instructions outlining their duties in a new campaign to reduce the increasing number of traffic accidents, Propaganda Minister Joseph Goebbells announced to-day. In a broadcast he warned that the courts will deal rigorously with violators of the traffic laws.

Egypt has nearly daubled its consumption on alcohol.

Run Down By Car

BERNIE HUTT

Resting comfortably in St. Joseph's Hospital, Bernie Hutt of Lakefield was the victim of a car accident in his home village this week. The 7-year-old youngster was crossing the street when he was struck by a car and suffered fractures of both legs, also head injuries.

(Examiner Correspondent's Photo.)

Colin Campbell Is Asked To Return Tory Credentials – But Will Keep Them

Sault Ste. Marie, Ont., June 25.

NOW THAT he's got his credentials as delegate-at-large to the National Conservative convention at Ottawa, Hon. Colin Campbell, Minister of Public Works in the Ontario Liberal Government, is going to keep his various official insignia and have the whole thing just "as a sample of another Conservative error."

Mr. Campbell was in the Soo today and he displayed his credentials quite proudly. Last night he received a letter from Conservative convention headquarters in Toronto asking for their return, but he figures that they're worth keeping and will notify John R. MacNicol to that effect. Anyway, he's having so much fun with it he likes it.

Mr. Campbell explains that the Parliamentary Guide lists him as a Conservative and so started the comedy of errors. A couple of lines of type belonging to Thomas Church's biography got mixed up with Mr. Campbell's. The Guide lists Mr. Campbell's address as 104 Chatsworth Drive, Toronto, Mr. Church's home.

Viscount Cecil Has Resigned In Protest Against Bombing

Chief Government Whip Will No Longer Consider Himself Supporter Of Chamberlain

LONDON, June 25 (CP-Havas).—Viscount Cecil of Chelwood, who 11 years ago resigned from the government because of the poor progress made in disarmament, today resigned the government whip in protest to Prime Minister Chamberlain's "indefensible" attitude towards the bombing of British ships in Spanish waters.

Resigning the government Whip means Lord Cecil will no longer consider himself to support the government in the House of Lords. Similar action, also on account of the government's Spanish policy, was taken in the House of Commons a few weeks ago by the Duchess of Atholl.

The noted champion of the League of Nations sent the following letter to the Earl of Lucan, chief government whip in the Upper Chamber:

"In spite of the fact that for some time I have felt unable to vote for the Prime Minister's measures, you have been good enough to continue to send me the government whip. I am much obliged, but after the Prime Minister's speech about the bombing of British ships by the insurgents in Spain, I feel bound to ask you to stop doing so in the future.

"It is not because I wish to take either side in the Spanish war that I feel that Mr. Chamberlain's attitude is indefensible. The ships bombed were acting lawfully in pursuit of their trade. They had on board only such goods as they were entitled to carry under orders given them by the British government.

"The attacks made were not accidental but deliberate, and even after the ships were holed insurgent planes machine-gunned them with the object of killing or disabling the crew.

57 Ships Attacked

"Some 57 ships have been attacked and many British subjects have been killed. It is admitted by the prime minister that the attacks were illegal—that, in fact, the British subjects killed were murdered.

"Yet the prime minister declines to take any action, economic or military, to protect British lives and

(VISCOUNT CECIL)
(Continued on Page 2, Column 2)

Wheat Values Failed To Hold

WINNIPEG, June 25 — (CP). — Bulls, active in pushing Winnipeg wheat futures up as much as 24 cents earlier this month, were in hiding this week, and values slipped lower. Definite market trend appeared uncertain pending developments in Western Canada's wheat crop situation.

Dealings were erratic and dull in the past six sessions largely because no dominating influence appeared to stir action. Prices closed Friday 1⅞ to 1¼ cents lower than a week ago, July at $1.05⅝, October 85⅝, November 84⅜ and December 82¾ to ⅞ cents.

United States and Argentine weakness apparently handcuffed buyers, while higher security markets, need of moisture in Northern Alberta and Northern Saskatchewan, and reports of black rust spread in the United States Northwest discouraged profit-taking. Rust spores were reported found in Manitoba.

Chicago slumped on hedging sales of new Winter wheat. Liverpool firmed on short-covering despite slackening in buying power by overseas interests.

Canadian export sales were near the 750,000 bushel mark, chiefly old crop supplies including durums. The previous week export sales exceeded 1,000,000 bushels.

CAPTURE 30,000 BEES

Boys of the Open Air School in Woodlane, England, gathered 30,000 bees which had settled in the school gardens.

President Plans To Take Hand State Politics

WASHINGTON, June 25 (AP).—President Roosevelt, declaring a right to intervene in Democratic primaries, gave virtual notice today he was prepared to fight personally for election of a United States Congress favorable to his policies.

In his 12th "fireside chat" by radio to the nation last night, the President made it plain that he would not hesitate to speak out when he thought a contest between a "Liberal" and a "Conservative" warranted.

"As President of the United States I am not asking the voters of the country to vote for Democrats next November as opposed to Republicans or members of any ather party," he said. "Nor am I, as President, taking part in Democratic primaries.

"As the head of the Democratic party, however, charged with the responsibility of carrying out the definitely Liberal declaration of principles set forth in the 1936 Democratic platform, I feel that I have every right to speak in those few instances where there may be a clear issue between candidates for a Democratic nomination involving these principles, or involving a clear misuse of my own name."

Besides touching on politics, he reviewed the legislation enacted by the last Congress and asked for the co-operation of capital and labor in maintaining wages and in replacing Federal "pump priming" outlays with private spending.

Farm Hand Faces Charge Of Murder

GUELPH, Ont., June 25—(CP)—Wilfred Goll, 22, of Carlsrithe, was formally charged today with the murder of William Copeland, 75, of R.R. No. 2, Harriston, who died at Listowel, June 16.

Goll was arraigned this morning, following the cancelling of an inquest which was to have been held at Listowel last night.

Copeland, a farmer near Harrison, employed Goll at one time.

A tentative date for a preliminary hearing was set at July 26 by magistrate Watt after discussion with Crown Attorney J. M. Kearns.

Goll was arrested a week ago, and was held here on a nominal charge of vagrancy.

Ireland has a farm-hand shortage.

Whip Resigns

VISCOUNT CECIL

who has resigned as chief government whip in protest against Premier Chamberlain's attitude towards bombing of British ships.

Bombing Of Italian Cities Threatened By Spain If Air Raids Continue

Barcelona's Patience With Air Raids By Italian Planes In Insurgent Service Has Reached Limit—Il Duce Warns Franco

PARIS, June 25 (AP).—The Spanish government was reported today to have threatened to bomb Italian cities if insurgent warplanes continued raids on government towns behind the front lines.

Informed circles disclosed that the Spanish ambassador to France had informed foreign Minister Georges Bonnet several days ago that Barcelona's patience with raids by Italian planes in the insurgent service had reached its limit.

The Spanish ambassador to Great Britain, who saw Viscount Halifax, British foreign secretary, yesterday, was understood to have presented a similar note.

At the same time reports reached Paris that Premier Mussolini had warned insurgent General Franco to be more cautious in his use of aviation, particularly along the Mediterranean coast.

Abandon Policy

The Spanish ambassador is said to have told Bonnet flatly that Barcelona would be forced to abandon her policy of non-retaliation and take severe reprisals not only against insurgent Spanish cities, but against "more distant objectives."

Although it was understood the ambassador did not specify Italian cities, frequent charges that Italian squadrons from the Balearic Islands were raiding the eastern Spanish coast left no doubt that "more distant objectives" referred to Italy.

(The Italians have an air base at Palma, Mallorca, 150 miles east of the Spanish coast. Many of the planes raiding the coast have been identified as Italian models and have attacked from the direction of the island. Mallorca has been controlled by the Spanish Insurgents since early in the war.)

Both France and Great Britain were said to have been warned that retaliatory raids would start immediately unless they could bring pressure on Franco to put a quick end to the attacks that have caused the deaths of thousands of civilians.

Most Serious Threat

The French government was understood to feel that the Spanish government's threat was one of the most serious developments of the civil war and, in co-operation with Britain, to be speeding plans to send a neutral commission into Spain in an effort to halt bombing of civilian populations.

William C. Bullitt, United States ambassador to France, informed Bonnet yesterday of America's decision not to join in the commission. A foreign office spokesman said the Washington reply was sympathetic, but reaffirmed the United States' traditional policy of non-entanglement in European affairs.

Bonnet was said to have cautioned Barcelona of the grave dangers of a European war should her threat be carried out, and to have urged the Spanish government to reconsider its position.

(The nearest large Italian city to Spain is Genoa, about 400 miles from the provisional Spanish capital. Fast bombing planes could be over Italian territory within two hours after leaving Spain.)

18 Arrested In Police Raid On Club

A squad of seven police, headed by Sergeant John Thompson, made a swift and successful raid upon the premises of the George Street Athletic Club, 416½ George Street, at 12.30 o'clock this morning, seized cards, dice, and money found on two tables and arrested eighteen men.

The police party also confiscated the entire furnishings of the clubrooms, chesterfields, chairs, two radios, a soft drink container, a pool table and other furniture, and the whole layout was taken in a truck to the police station, with the result that the court-room this morning resembled an auction sale parlor.

The raiding party, with Sergeant Thompson in command, was composed of Constables John Naples, John Stevenson, Archie Menzies, John Rogers and Percy Sexsmith of the city police force, and Provincial Traffic Officer Lloyd McClure.

They succeeded in making their way up the stairs unnoticed and assembled outside the club-rooms. Then two doors were kicked in simultaneously and the police were inside before the inmates had any inkling that there was trouble brewing. According to the police, there was money and dice on one table and money, cards and poker chips on another when the raiders broke in. Some of the money was scattered on the floor as the party entered.

One man was said to have been asleep at a front window, as if he had been on watch there and had dropped off at his post.

Leo Fontaine was taken in charge as the proprietor of the place, and the others will be charged later as "found-ins."

Plead Guilty.

Leo Fontaine and Frank Thompson were charged in police court with having allowed the premises at 416½ George street to be operated as a disorderly house and they were each fined $50 and $3.25 costs. Two other men who pleaded guilty to being found-in were fined $10 and $3.25 each.

Thompson told the court that the place had a provincial charter and that the police had seized the furniture without having the right to do so.

"That has nothing to do with this particular case" Magistrate Langley replied. "That is a matter between you and the police."

Charges against other found-ins will be heard next week.

France may establish summer air bases on Odele Land, between Australia and the South Pole, which it has just annexed.

Pasteurization Of Milk Is Compulsory On October 1

TORONTO, June 25 (CP)—Pasteurization of the milk suppy in all cities, towns and adjoining suburban areas becomes compulsory on Oct. 1, as a result of an order-in-council approved by the Hepburn government Friday under the terms of new milk pasteurization legislation passed at the last session of the assembly.

Furthermore pasteurization of milk supply throughout the entire province becomes compulsory by Dec. 31. In the meantime the department of health will conduct an intensive educational program in those sections of the province where milk pasteurization is not provided by local laws.

The order provides for compulsory pasteurization by Oct. 1 in 27 cities, 144 towns, 17 villages adjoining towns or cities and 55 townships adjoining urban centres. In many of these communities—practically all the cities—pasteurization is already enforced by local bylaw. There are, in the province, only 27 towns and 10 villages of more than 1,000 population where no supply of pasteurized milk is available.

Grew Around Knot

SAULT STE. MARIE, Ont., June 25.—(CP)—Sixty years ago Humphrey Young of St. oJe Island tied a knot in a young sapling on his father's farm. Today he brought to Sault Ste. Marie a cross-section of the trunk of the tree, showing the knot in the middle.

Principal R. C. Wallace Likely To Head Ontario Cancer Probe

Toronto, June 25.

CHAIRMAN of the special commission which will be established by act of the Ontario Legislature to investigate the various cancer "cures" and serums used in this Province is likely to be offered to Principal and Vice-Chancellor Robert C. Wallace of Queen's University, it was reported at Queen's Park yesterday.

Selection of the personnel of this investigating body has been left to a subcommittee of Cabinet, comprising Hon. Harold J. Kirby, Minister of Health; Provincial Secretary Harry C. Nixon; and Hon. Dr. L. J. Simpson, Minister of Education.

Take Over Idle Mill

STURGEON FALLS, Ont., June 25 (C.P.). — A three-way deal by which a syndicate of 85 business men of this area take over the idle Abitibi pulp and paper plant here is expected to be closed next week, it was reported here to-day.

If the scheme goes through, with the co-operation of Abitibi and other Provincial Government, its backers aim to start production of ground wood for export early in September, providing work for 55 men in the plant and 50 in the bush.

The Weather

The Examiner's Barometer
6 a.m. - - 29.08

Peterborough Temperatures
To-day:
6 a.m. - - 69
Noon - - 86
Yesterday:
Highest - - 89
Lowest - - 65
One Year Ago:
Highest - 87
Lowest - - 54

Temperatures during heat-wave of past five days:

	Max.	Min.
Monday	91	57
Tuesday	91	63
Wednesday	90	60
Thursday	91	61
Friday	89	65

Sun—Rises at 5.37 DST, Sets 9.04 DST

Weather Forecast

Lower Lake Region — Moderate variable winds; partly cloudy and warm, with local thundershowers. Sunday: Fresh winds, shifting to northward with occasional showers and becoming cooler.

Georgian Bay — Fresh north-east winds; cloudy and cooler to-night and Sunday, with occasional showers.

Northern Ontario — Moderate to fresh north-east winds; unsettled, with occasional showers. Sunday: Northerly winds; partly cloudy and cool; probably some showers in south portion.

Ottawa and Upper St. Lawrence Valley — Unsettled with showers and thunderatorms. Sunday: North-east winds; mostly cloudy and cool, with scattered showers.

Lake Superior — Moderate to fresh north-east winds; partly cloudy and comparatively cool, with showers near the Soo. Sunday: Moderate to fresh northerly winds; mostly fair and cool.

Conservative Back Benchers Very Uneasy In London

By George Hambleton
(Canadian Press Staff Writer.)

LONDON, June 25—(CP Cable).—The Conservative back benches are stirring uneasily. Commander Oliver Locker-Lampson, a strong anti-Communist, is battling with Chancellor Hitler by telegram. Captain Archibald Ramsay is to introduce a bill in the House of Commons forbidding aliens, under penalty of three months' imprisonment and deportation, publishing anything blasphemous or participating in any anti-Christian movement.

On the flanks Duncan Sandys, Winston Churchill's son-in-law, is openly dissatisfied with the Government's failure to prevent the bombing of British ships in Spanish waters.

Commander Locker-Lampson has tackled Herr Hitler before. Last week he wired the Chancellor, inviting him, if he must bully people, "to choose somebody bigger than himself." To-day he sent a long telegram addressed, "Herr Hitler, Government Offices, Berlin," regretting that no reply had been received to his previous request that the German Ambassador in London receive a deputation to protest against what is happening in Germany.

The Second Wire.

"As one Aryan to another," today's telegram continues, may I lament this omission. Meanwhile please drop all thought of colonies so long as you attack your own minorities and pray stop calling me Communist and everyone who opposes your divine rule.

"For it was German money which sent the Communist Lenin in a closed coach to Bolshevist Russia. It is the same money which pays for poison propaganda in Palestine and anarchy in Jamaica. Your great crime is that you stole away the liberty of your land, but freedom will unlock the agencies of stronger force and fear. Unity will beat were uniformity in the end."

At Cambridge Commander Locker-Lampson won the Prince Consort's prize for German. He sent to-day's message in English.

Man Buries Clothes After Taking Skunk For Dog Attacking Cat

St. Columban, Ont., June 25.

A YOUNG man from nearby Seaforth thought he was doing his good deed for the day when, as he aproached his automobile, he saw a dog apparently ready to attack a cat. In the dark he tried to kick the dog away, but to his sorrow he kicked the other animal, which he soon discovered was a skunk. He can bury his clothes, he told friends, but how can he bury the entire car, which smells badly also.

Laplanders of the Rautus district of Northern Sweden declare that an eagle attacked and killed a reindee rcalf.

PANAMA TO ISSUE BONDS

The Government of Panama may issue $200,000 of Olympic bonds to help pay the cost of the Central American Games, which were held in Panama City last February.

Sharp Advances Are Made In Many Stocks

TORONTO, June 25.—(CP)—The stock market had more genuine support this week from trade statistics than in several months from that source and the result was recorded in sharp advances in the Canadian industrial and base metal shares.

Industrials advanced in every one of the five full sessions this week on the Toronto exchange and the agregate index gain was 7.33, bringing the standing up to 114.26, the highest level since late in 1937.

Base metal stocks posted wide advances on the stimulus of a strong upward movement in metal prices in London and New York. The index for the group registered an advance of 6.23 in the week.

The buoyant industrial market was in step with Wall Street where the main bullish factor was the modest pick up in business.

On the Toronto market the steel, paper, building, food, oil and distillery stocks were well to the front with healthy margins of gains over losses.

An advance of $8 for building products to $58 suggested the high expectations built on the Federal Government's tax sale exemptions on building materials.

Big Oils Strong

After weeks of declines the big oils turned strong. International Petroleum is up $2 in the week, Imperial $1 and British American 75 cents. Steels were the bell-wethers. National Steel Car advanced $4, Steel of Canada $3, Canadian Car $1.10, Dominion Steel "B" $2.50 and the bridge issues $1 to $2 each. Walkers Common, Ford A, Brazilian, Consolidate Paper, Abitibi Pfd. and Montreal Power stepped along on good volume.

In the base metals International Nickel held a gain of $5.75, Consolidate Smelters had about the same advance and Hudson B firmed $2.25. Noranda, off $1, was the only weak spot.

Gold shares registered a net decline of 3.57 in the exchange index and represented in this reverse were $2 to $3 losse for Lake Shore, McIntyre and Dome and $1 for Hollinger.

The recent official announcement from Washington that no monetary charges were being considered at this time was evidently the sources of the weakness for many traders had been looking for further dollar devaluation and an advance of the gold price.

Western oils posted their widest gains in several weeks and the index was boosted 3.15 to 35.27.

Senator Dies

An early photograph of Senator E. W. Tobin, who died at Bromptonville, Que., following a heart seizure. Senator Tobin sat in the House of Commons from 1900-1930, when he was appointed to the Senate.

MORE ABOUT—

Viscount Cecil

(Continued from Page 1)

property. All we do is send notes which have been quite ineffective, since it early became clear, and is now avowed, that they entailed no consequences for General Franco or his followers and allies.

"I do not recall any incident in British history at all comparable. I do not believe that any other British minister even made a speech like that of Mr. Chamberlain.

"It seems to me inconsistent with British honor and international morality. Holding that opinion, I feel that I cannot honestly allow you to trust me any longer as even nominally a supporter of the government."

Lord Lucan replied that he had shown the letter to Earl Stanhope, government leader in the House of Lords, who had advised him to send it to the prime minister.

Lord Cecil last year was awarded the Nobel Peace Prize for efforts on behalf of collective security and the league. With General Jan Smuts and President Woodrow Wilson, Lord Cecil (then Lord Robert Cecil) shared the chief responsibility for drafting the covenant of the league at the Versailles peace conference.

GAMES LOST $38,010

SYDNEY, Australia.—The official report of the Empire Games Committee issued to-day announced a loss of £7,602 ($38,010) on the games held at Sydney early this year. Receipts totalled £10,579. Official attendance was estimated at 500,000. The report emphasized the fact that criticism of the games had been answered by the records established.

$3,200 FROM OLD SHELLS.

KOBLENZ, Germany, June 25 (A. P.). — With the proceeds from selling old shells and trench tools left behind by the Allies after the occupation of the Rhineland ended in 1923, the Hitler youth organization has raised $3,200 to build a meeting centre near here.

Section Of Crowd On Plains Of Abraham

Roman Catholics from all over Canada and parts of the United States are attending the Eucharistic congress being held on the Plains of Abraham, Quebec City. Seating accommodation for 100,000 has been made on the historic plains and a view of one section of the throng is shown here with the repository of the Eucharist shown in the background.

OBITUARY

BEVERLEY SIMMONS

Beverley Simmons, aged three and a half months, daughter of Frank Simmons and Violet Bennett, 273 Dalhousie street, died at St. Joseph's hospital on Friday afternoon. She had been ill only a week.

Surviving besides her parents are one sister, Shirley; and two brothers, Paul and Grant Simmons.

KENNETH CALVIN CRAIG

Death claimed a greatly loved boy on Friday when Kenneth Calvin Craig, five and a half year-old son of Gladys Scobell and Alfred John Craig, 672 Armour Road, passed away at his home after a month's illness. One of the most popular youngsters in that section of the city, his passing is deeply mourned by all his neighbours and friends.

Surviving besides his parents are his grandparents, Mr. and Mrs. Bertram Craig and Mrs. Margaret Scobell; and two brothers, Sid and Raymond Craig, both at home.

The funeral will be held on Monday afternoon at 2 o'clock from the late residence. Rev. E. W. Rowland of Mark Street United church, where the deceased youngster attended Sunday school, will officiate. Interment will be made at Little Lake Cemetery.

MRS. LOUISA PEELING.

The funeral of Mrs. Louisa Peeling, 628 Gilmour Street, was largely attended by friends and relatives on Thursday afternoon. Mrs. Peeling, formerly Louisa Pacey, died at her residence on Tuesday evening.

Six nephews of the deceased woman were pall-bearers. They were Percy Sexsmith, William Sexsmith, Arnold Sexsmith, John Sexsmith, Norman Sexsmith, and Earl Sexsmith. Rev. Canon W. P. Robertson of St. John's Anglican Church officiated and interment was made at Little Lake Cemetery.

Surviving are her husband, Albert James Peeling; one son, Arthur, at home; five sisters: Mrs. Tobias Sexsmith of Toronto, Mrs. James Sexsmith of Lindsay, Mrs. George Sexsmith of Peterborough, Mrs. John Leask of Havelock, and Mrs. Jane Yelland of Havelock; and three brothers: Henry, Robert and Frank Pacey.

THOMAS EDMUND CROWE.

The death of Thomas Edmund Crowe, 186 Perry Street, occurred early Saturday morning at St. Joseph's Hospital, after an illness of three months' duration. He was 29 years of age.

A resident of Peterborough for the past nine months, where he was employed as a mechanic at the Canadian General Electric Company, he was born at Coldwater, Ontario, son of Ida Starnaud and Herman Crowe, both of whom are still living. He came to this city from Assiniboine, Saskatchewan. He was a member of the Church of the Sacred Heart.

Surviving, besides his parents, are his wife, formerly Ruby Jenner, and three sons: Gerald 8, Jack 7, Robert 5, and one brother, Albert Crowe of Vantage, Saskatchewan.

The funeral will be held on Tuesday, June 28, from the Nisbett Funeral Home to the Church of the Sacred Heart for Requiem Mass at 9 a.m. Interment will be made at St. Peter's Cemetery.

Double Malted Milk Replaces Water As Market Goes Over Million Mark

PROSPERITY has again struck brokers. They are drinking double chocolate malted milk shakes once more.

For months and months past it has been the easiest thing in the world to tell a stock salesman. All you had to do was to ask him how his business was. He had two retorts. In mild terms they were that business was rotten and that President Roosevelt was not Santa Claus.

At their offices the only thing they had to quench their thirst was water. A week or so ago soft drinks began to appear, not every day to be sure, but often enough to hint that times were improving. For the past three days at Biggar and Crawford's chocolate malted shakes—and double malted at that—have been proudly displayed and drunk by clerks. Stock sales are above the million mark.

Baseball Player Gives Up To Police

GALT, Ont., June 25 (C.P.). — Wilfrid Dippel, Kitchener ball player, who made a dash out of the local police station on the morning of June 3, when remanded on a charge of attempted false pretences, walked into the police station here to-day. Dippel informed police that after his break for freedom he travelled to Memphis, Tenn., where he visited relatives.

Becoming homesick, he returned yesterday to Kitchener to see his wife and month-old baby and then decided to give himself up.

Arraigned in court he pleaded guilty to attempted false pretences and to escaping custody, elected trial by the Magistrate, and was remanded to July 7 for sentence.

Two Boys Drowned In Western Lake

BASHAW, Altia., June 25 (CP). — Two boys were drowned in Buffalo Lake near here yesterday when they became panicky while being blown from shore in a leaky rowboat with which they had been playing at a school picnic, and jumped into the water.

William Miller and John Letourneau, both seven, drowned when unable to reach shore after jumping from the craft but another boy, Ken Read, managed to save himself.

Four other lads who remained in the boat were saved later by Betty Cumming, 16, and her brother, Harold Cumming, 18.

Tarnished Bracelet Is Found To Contain Diamonds Worth $1,500

Burlingame, Cal., June 25.

TWO MONTHS ago Jerry Govia, young gardener, found a tarnished bracelet. Today he tried silver polish on it. It sparkled so brightly he took it to a jeweler, who said it contained 144 diamonds set in platinium and was worth more than $1,500.

Fractured Skull Fatal To Woman

CHATHAM, Ont., June 25—(CP)—Mrs. Mary Stoughton, 50, Malone, N.Y., died in St. Joseph's hospital today from injuries received in a car accident last Tuesday.

Mrs. Staughton suffered a fractured skull and body lacerations when her car, driven by Miss Phyllis Keller, of Malone, was ditched near Clearville after a collision with another car. Miss Keler, who suffered a bad fracture of the elbow and cuts about the head, is recovering.

Their car was struck by one driven by Eric Bruce, Toronto, who has been charged with criminal negligence.

CRUSHED BY SPRAYER

ST. CATHARINES—Charles Etherington, 73, Beamsville, farmer, crushed by his sprayer yesterday afternoon, died during the night at St. Catharines General Hospital.

Cadi Gives Man Ride To Town Later Has To Sentence Him To Jail

Brockville, June 25.

ROBERT SHIPMAN of this town "thumbed up" this afternoon for a ride to Prescott. His benefactor was District Magistrate George A. Wright, who was proceeding to the Fort town to preside at a court session. Shipman also was due in court, and before Magistrate Wright shortly after their arrival Shipman pleaded guilty to having been intoxicated while operating a motor car in that place on June 19.

After considering all circumstances, Magistrate Wright imposed a sentence of fifteen days in the counties' jail and a further period of ten days unless costs of $8 were paid. Shipman's driving license was suspended for three months and a recommendation made that it be cancelled for the current year. The car owned by Shipman was ordered impounded for three months.

Lord Tweedsmuir Receives Honorary Degree

Lord Tweedsmuir, is shown here, second from RIGHT, front row, as he appeared after receiving an honorary degree of Doctor of Laws at Yale university. Walt Disney, creator of Mickey Mouse, was also included in the group which received honorary degrees from the university. He is shown here third from LEFT, second row.

Cheese Quotes Produce and Livestock

EAST BUFFALO LIVESTOCK

Hogs, 100; good and choice, $10.30; butchers, $9.50.

Cattle, 50; choice steers and yearlings, $10 to $10.25; heifers, $9.50; good steers, $9 to $9.85; medium bulls around $6.25.

Calves, none; good and choice, $9 to $9.50.

Sheep, 300; good to choice, $9.25 to $9.50; fat ewes, $3.50 to $4.

TORONTO CHEESE

TORONTO, June 25 — (CP). — Wholesale cheese prices were steady to-day with dealers buying large, colored, paraffined and government grades at 14¼ cents.

Wholesalers offered cheese to retailers at the following steady prices: New, large 16¼ cents; twins, 16½c; triplets, 16¾c. Old, large, 20c; medium, 19c.

TORONTO PRODUCE

TORONTO, June 25 — (CP). — Wholesale prices (United Farmers Co-operative Co.) to-day were:

Eggs.—Grade A large, dozen, 23c; grade A medium, 22c; grade B, 20c; grade C, 19c.

Churning Cream.—No. 1 lb., 25c; No. 2, lb., 23c.

Butter.—No. 1 solids, lb., 25¾c; No. 2 solids, 24¾; No. 1 prints, 26¾c; No. 2 prints, 25¾c.

Potatoes.—Bag, f.o.b. in Toronto: Ontario, 70 cents.

Mill Feed.—Bran, 24; shorts, 25; middlings, 30c.

TORONTO POULTRY

TORONTO, June 25 — (CP). — Wholesale poultry prices were unchanged to-day.

FRUIT AND VEGETABLES

TORONTO, June 25 — (CP). — Wholesale prices on fruit and vegetables were unchanged to-day.

WINNIPEG GRAIN

WINNIPEG, June 25 (C.P.). — Buyers, discouraged by rains in the United States northwest and forecast of showers in Western Canada, to-day watched Winnipeg wheat futures move lower in listless dealings to close 1¾ to ¼ cent off, July $1.05¾; October 85⅝b, November 84⅜e, and December 82¾ to ! cents.

Futures opened firm in sympathy with unexpected strength at Liverpool and higher stocks. But lack of support and light offerings carried the July option more than a cent lower by mid-session.

Despite old crop export sales estimated at more than 200,000 bushels Winnipeg July weakened to show the biggest loss.

Chicago rallied in the final minutes to close unchanged to ¼c higher. Liverpool moved ahead ¼d to ½d on short covering encouraged by moisture needs in Northern sections of Western Canada. Buenos Aires pushed up ⅝c-½c.

Persistent upturns of Liverpool wheat quotations as well as bulges in the New York stock market failed to count as much of a stimulus to Chicago values. Liverpool advances were attributed to absence of offerings from Argentina and Australia and to belief abroad that the weather in North America was conducive to black rust damage. Liverpool closed ¼c-⅜c higher, ignoring for the fourth successive day setbacks this side of the Atlantic.

Cash wheat spreads for red springs closed unchanged at Winipeg, but several orders for Durums improved spreads ½ to 1 cent. Export support in barley and oats kept Winnipeg coarse grain futures steady. Flax was neglected.

Yesterday's Quotations.

Futures:

Wheat—	Open	High	Low	Close	Prev Close
July	107¼	107½	105¾	105¾	107½
Oct.	86⅛	86⅛	85	85⅜	85⅞
Nov.	....	....	....	84	85 ⅜
Dec.	83¼	83½	82¼	82¾	83⅛

Fire Situation Remains Serious

WINNIPEG, June 25.—(CP)—A shortage of men to fight forestry fires was reported today in Northern Manitoba as new outbreaks occurred. There was little prospect of immediate rain to relieve the serious fire situation there or in Northern Alberta.

A crew of fire fighters was reported trapped eight miles west of Notikewin in Northern Alberta and Donald Young, trapper in the same district, was believed hemmed in by fires but none of the men was thought to be in imminent danger.

TO SPEAK IN TORONTO

TORONTO — Hon. William E. Dodd, former United States ambassador to Germany, likely will speak at a meeting here July 4 under the auspices of the League for Peace and Democracy.

A. A. McLeod, League organizer, announced the meeting last night. It will compete with a Fascist meeting held the same night in Massey Hall.

MARKET QUOTATIONS

Quotations Complete To Closing Time

Toronto Stocks

Leeming and Leeming

	High	Low.	Close
Abitibi	2¾	2¾	2¾
Abitibi Prfd.	19¾	19	19¾
Beauharnois	3-3½		—
Bell Tel.	162	161	161
Brazilian	11¾	11⅝	11¾
Brews. & Dist.	5¼	—	—
Brew. Corp.	2⅛	—	—
Brew. Corp. Prfd.	20¼-24½		—
Bakeries	12¾-14		—
B. A. Oil	21	20¾	21
B.C. Pow. A	29-30½		—
Build. Prod.	52-58		—
Burt F. N.	15¾-17¾		—
Can. Bud	6-6¾		—
Can. Bread	3-3½		—
Can. Cement	10⅛-10⅞		—
Can. Car & F.	12-12⅝		—
Can. Dredge	24-27		—
Can. Malting	31-33½		—
Can. Pacific	6⅝	6¼	6¼
Can. Alc. A	2¾-3½		—
Can. Alc. B	2½-3½		—
Can. Oil	10¼-15		—
Cockshutt	9¾	9	9¾
Con. Smelt	56½	55¾	56½
Can. Canners	4-5		—
Dom. Bridge	32¼	32	32¼
Dis. Seagrams	13⅜	13¼	13⅜
Dom. Stores	5	4⅞	5
Ford A	18⅜	18½	18⅜
Fanny Farmer	18⅜	18¼	18¼
Con. Gas	177½	177	177
Gyp. L & A	6¾	6½	6½
Gen Elec	175-199		—
Gen Steel W	7½	7	7
Ham Bridge	6-10		—
Honey Dew	40-55		—
Imp Tobacco	14⅜	14⅜	14⅜
Imp Oil	17¼	17	17
Int Pete	25⅞	25¾	25¾
Int Util A	6½-7½		—
Int Util B	90	80	90
Laura S	57-59¾		—
Loblaws A	22½	22¾	22½
McC Front	10½-10⅞		—
Mont L H & P	28¾-29½		—
Massey Harris	7½	7⅜	7⅜
Massey Harris Pfd	45	44½	44½
Nickel	48¾	47½	48¼
Page Heresy	90	89	90
Press Metals	14½-15		—
Rogers Maj	2½-3		—
Stan Paving	2⅞-3		—
Shawinigan	19¾-20¾		—
Steel of Can	66¼	65	65½
C Vinegars	15-16¾		—
C Wineries	2⅞-3½		—
Westons	16½	10¾	10½
Walkerville Brew	140-175		—
Walkers	39½	39¼	39½
Walkers Pfd	18½	—	—

Toronto Mining

Biggar and Crawford

	High	Low.	Close.
Acme Oil	8½B	—	—
Ajax Oil	18-25		—
Aldermac	55	54½	55
Anglo Huron	330	—	—
Arntfield	17-18		—
Bankfield	69	—	—
Base Metals	38	—	—
Bear Explor	36-38		—
Beattie	116-120		—
Big Missouri	35-39		—
Bobjo	8½-9		—
Bralorne	975B	—	—
Bidgood	25½	—	—
Buffalo Ank	15½-16		—
Bunker Hill	10-11		—
Can Malart	82-90		—
Castle Treth	71-85		—
Central Pat	250-255		—
Chromium	55	—	—
Chibougamau	20-28		—
Dalhousie Oil	43B	—	—
Dome Mines	23-28¼		—
East Malartic	170	169	170
Eldorado	212	—	—
Falconbridge	585	—	—
Gods Lake	49	—	—
Goldale	28½	28	28
Francouer	29-32		—
Federal	5½-6		—
Harker	11¾	11½	11¾
Jacola	21½	20	21½
Gunnar	78-81		—
Hard Rock	249	245	246
Hollinger	14	—	—
Howey	26	—	—
Hudson Bay	27¾	27½	27¾
J M Cons	11	10	11
Kirk Hudson	70	—	—
Kirk Lake	112	—	—
Kerr	180	175	180
Lakeshore	49-49¾		—
Lapa	52	—	—
Lebel Oro	6¼	—	—
Leitch	70	—	—
Little Long L	360	—	—
Macassa	455	—	—
McIntyre	42-42¾		—
McKenzie R L	110	108	108
MacLeod	330	325	330
McVittie	18½S	—	—
McWatters	50-55		—
Mining Corp	185-195		—
Moneta	190	187	187
Normetal	70	—	—
Noranda	65	63	65
North Canada	34-37		—
OBrien	350-360		—
Omega	48	47	47
Pamour	345	—	—
Paymaster	48	—	—
Pend Oreille	193	190	193
Perron	132	131	131
Pickle Crow	480	475	480
Pioneer B C	300B	—	—
Premier	204	200	225
Powell	225	222	225
Preston	85	81	83
Read Auth	285-290		—
Red Lake G S	14	—	—
Reno	50	—	—
Shawkey	9½-10		—
St Anthony	11-12		—
San Antonio	123-129		—
Sherritt Gord	118	115	116
Siscoe	235	232	235
Stadacona	43½	—	—
Sud Vasin	275	—	—
Sullivan Cons.	96-100		—
Sylvanite	325	—	—
Sladen	106	104	105
Tech Hughes	470-490		—
Toburn	210-225		—
Ventures	570	—	—
Waite Amulet	440	425	435
Uchi	193	191	192
Wright Harg	740	730	735

New York Stocks

Biggar and Crawford

	High	Low.	Close
Amer. Can.	94¾	—	—
Ameri. Smelting	46¾	45	46¾
Amer. Tel. & Tel.	140½	139½	140½
Amer. Rolling M.	19	—	—
Anaconda Copper	29¾	28¾	29¾
Balt. & Ohio	6¾	—	—
Bendiv Avn.	12⅛	—	—
Bethlehem Steel	55¾	53¾	55¾
Briggs	22¼	27⅞	21⅞
Canadian Pacific	8¼	—	—
Chysler	55¾	53⅞	55¾
Columbus Gas	7¼	7	7
Dupont	118½	112	115½
Elect. Bond & Share	8½	—	—
Gen. Electric	39¾	38⅜	39⅝
Gen. Motors	35¾	34⅜	35¾
Goodyear	21⅛	20¼	21
Mont. Ward	40¼	38½	39⅞
Nash Motors	8⅞	—	—
N.Y. Central	15½	14⅜	15½
North American	21⅝	20⅞	21⅝
Pack Motors	4⅜	4¼	4¼
Penn. Ry.	18¼	17⅞	18¼
Radio Corp.	6½	6¼	6½
Standard Brands	7⅜	7¼	7⅜
Std. Oil of N.J.	52½	51⅛	52⅜
Studebaker	5¼	—	—
South. Pacific	15	14½	15
Timken Roll. B.	43½	42½	42½
Union Pacific	78¼	77	78¼
United Corp.	3	—	—
U.S. Steel	53⅞	51½	53¾
Westinghouse	93	88⅞	93
Yellow Cab	13⅜	13	13⅜

Grain Quotations

Leeming and Leeming

CHICAGO	July	Sept.	Dec.
High	76¼	77⅝	79¼
Low	75¼	76¼	77¼
Close	75⅝	76⅞	78¼

WINNIPEG	July	Sept.	Dec.
High	107½	86⅝	83½
Low	104⅜	85	82¼
Close	105⅛	85⅝	82¼

Chinese Defences

Taking advantage of the fact that the Japanese war machine is bogged down by floods, the Chinese are quickly bolstering their defences in preparation for a fresh onslaught by the Nipponese. To meet Japanese drives in the directions indicated by the arrows the Chinese are reported preparing defence concentrations as shown by the solid black lines.

Jewelled Gold Ring Bearing 20 Words Presented To Cardinal By Premier

QUEBEC, June 25 (CP)—At least 60,000 Roman Catholics, many coming hundreds of miles from far eastern and western Canada and the United States turned out Thursday on the Plains of Abraham for open-air pontifical high mass and general communion.

A jewelled gold ring, Premier Duplessis presented last night to Cardinal Villeneuve bears a 20-word inscription visible only under a magnifying class.

Week-end visitors coming to the ancient capital for the closing ceremonies of the Eucharistic Congress will arrive by automobile and almost 100 excursion trains, arriving Saturday at 10-minute intervals.

More than 500,000 flags, banners and streamers have been strung along Quebec streets and about 75,000 electric lights, specially installed throughout the city for the congress, blaze from sunset to sunrise. The amount of power the lights will consume has not yet been estimated.

The 125-foot repository, stretching up from the plains of Abraham, under floodlights at night is visible 20 miles away.

City schools closed two weeks earlier than usual to permit time for their conversion into living quarters for hundreds of congress delegates.

COME TO SEE STARS

BERLIN—(CP).—A party of German astronomers and other scientists interested in astronomy and "star-gazing" generally will visit the United States in July.

Hog Quotations In Peterborough

SATURDAY, JUNE 25

Canada Packers quote:

Hogs. — Live (delivered), $10.90, dressed weight, $14.40.

No. 1 sows, 4c off bacon prices.

Cream—No 1 (off truck) 25c; No. 1 (delivered), 26c.

Special, 2c per pound premium.

Butter.—Prints, No. 1, 27c; No. 2, 26c Solids, No 1, 26c; No 2, 25¼c.

Eggs. — Large, 22c; medium, 20c; B grade, 18c; C grade, 17c.

Grain Quotes Are:

Fall wheat, 70c; barley, 50 to 60c; buckwheat, 55c; rye, 60c; oats, 40 to 45c.

J. K. Hughes

Chevrolet and Oldsmobile Dealers

WILL BE OPEN ON

SUNDAY, JUNE 26

With complete facilities in Service and Parts Departments for all makes of cars and trucks. Supplying service for:

LILLICO MOTORS
CHAS. H. ELLIOTT
HOOD & CUMMING MOTORS
FOLEY & WILSON
J. J. DUFFUS CO.
HOWSON MOTORS
GILLESPIE GARAGE

(Peterborough Automobile Dealers Association)

In Praise of Famous Names

The manufacturer of any good product, who advertises it consistently in the daily newspapers can, in the course of time, make his product famous.

Everybody knows and uses products whose names are famous because of the vision, faith, courage and enterprise of the owners of them.

They were not famous in the beginning, but the owners proceeded to make them "household words" by means of persistent advertising in daily newspapers. The goodwill value of these names is fabulous; so much so, indeed, that one or more of the plants in which these products are manufactured could be destroyed with less loss to the owner than the loss of the trade name.

You, too, can build sales and goodwill for your products and services by advertising in the Canadian daily newspapers.

This advertisement was prepared for the Canadian Daily Newspapers Association by Thornton Purkis.

Why thousands get

LOANS

of $50 to $500

AT CENTRAL FINANCE

No co-signers needed
No inquiries of others
Prompt service

Rates authorized by Special Act of Dominion Parliament

12 months to repay

CENTRAL FINANCE CORPORATION

Room 13, Kresge Building
355 George Street
Peterborough • Phone: 1703

Tune in CFRB—6:00 to 6:15 p. m.

SERVICES IN PETERBOROUGH CHURCHES TO-MORROW

Youngest Minister Performs Marriage

The world's youngest ordained minister, the Rev. Charles E. Jaynes, Jr., eight becomes the youngest minister to tie the wedding knot with his first ceremony in Cleveland. The boy pastor, who preaches at the Four Square Gospel church, is pictured marrying Florence Brinkman, 21, and Clifton Hoffman, 23.

Biblical Thoughts For the Shut-Ins

By Rev. E. R. James, Toronto

WHAT DO I KNOW ABOUT THE BIBLE?

JESUS said unto His disciples: I have many things to say unto you but ye cannot bear them now. —St. John 16:12.

The Lord Jesus, the Incarnate Word, finds it impossible to teach His apostles all He would like to. He is hindered by their prejudice. They had been drilled in certain narrow ideas of God and the Christ Himself could not pierce the barrier. This also has been the experience of Christian teachers in practically every age, especially when it comes to teaching about the Bible.

It is important to remember that the Bible is not only a Divine but a human Book. God is speaking through human experience, striving to reveal Himself to man according as he is able to bear it. "We have this treasure in earthern vessels" and the earthen vessels have their limitations.

As a race we are an unimaginative people. We are practical above all things. We have been trained in the literalism of the written Word. Many a man has given up his belief in the Bible and in God because of his early training in the literal accuracy of the Book. Undoubtedly it is true that "the letter killeth." We must not forget that the Jew is essentially an imaginative man. The Old Testament contains masterpieces of story telling. Can you see the dramatic force of a famous revelation: "Joseph said unto his brethren; I am Joseph. Is my father yet alive?" Or: "David wept and said: O, my son Absalom, by son, my son Absalom, would God I had died for thee, O Absalom, my son, my son." Another soldier and great Captain heard at his club of the death of his only son in the Boer War. Lord Roberts, amid tense silence, calmly walked out to tell his wife.

Modern scholarship and close study of the Holy Scriptures has given us a truth which, if properly gripped, will help us to break free from the slavery of literalism. It is the principle of progressive revelation, "here a little, there a little, line upon line, precept upon precept" was God's way of revealing Himself to mankind through the Jew.

Why, the Jew? Because he, of all the peoples of the world, had a genius for religion. The Greek was cleverer and more attractive, but his very lighteness hindered him from thinking deeply about God and moral problems. Undoubtedly Greek philosophers, like Socrates and Plato, believed in a Supreme Being, but the thought only remained with the intellectuals, the ordinary people were unaffected and untouched. The ordinary Jew had a faculty for thinking about God and striving to answer the moral problems that faced him. The great prophets were ordinary men, men of the people—a herdman, a shepherd, a small farmer. Few of them were intellectuals. These prophets drew and attracted the common people, who were deeply interested in religious questions. Think of the multitudes that flocked to hear John the Baptist.

A Jew, living probably two thousand five hundred years ago, uttered the passionate cry: "My soul is athirst for God, yea, even for the living God; when shall I come to appear before the presence of God?" Do these words strike a responsive note in your heart? Then you will understand why God reveals Himself to such a race and will reveal Himself to you if your soul trembles with the same desire. Surely you see the inspiration of the Book?

Progressive revelation is the master key for the interpretation of the Old Testament. It will unlock problem after problem. The Hebrew came out of Egypt a barbarian—"a Syrian ready to perish" is his own confession. Yet deeply imbedded in his heart is the thought of God; this faculty of seeing the unseen.

A beautiful rose is the result of modern horticultural development. It has sprung from the wild hedge rose. Its roots lie in the wildnerness soil. But the careful, wise training, pruning, cultivating of the wild rose results in the beautiful rose, whose loveliness charms you. Progressive development.

The Hebrew race, coming out of Egypt, was essentially barbarian, wild, uncultured bond slaves. But God implanted in the Hebrew heart the desire to know Him. To the Hebrew of the Exodus Jehovah was their tribal God; their personal possession. Their Moabite cousins had their own gods. But Jehovah cared for His own people whom He had brought out of Egypt with a strong arm and a mighty Hand. They were under His special care. Slowly, gradually, through trouble, fiery persecution and dark days and a thousand years of training they came to believe that Jehovah was the One, Living, Loving God, the Father of all mankind and the Creator of the Universe.

Dr. Deissmann, a famous German scholar, to whom the Christian world is deeply indebted, sums up the Holy Scripture somewhat in this way: "The Jewish people in the Old Testament were taught, slowly, gradually, that there is only One Living God. "Hear, O Israel, the Lord Thy God is One Lord." That is the Unity of the Godhead. Through Jesus Christ God teaches and reveals the great truth of the Unity of Mankind. "Ye are all one Man in Christ Jesus." Slowly, painfully, bitterly, some of us are learning this truth. Gal. 3, 28.

The Lord Jesus truly says to us: I have many things to say unto you, but ye cannot bear them now.

(To Be Continued)

Reduce Rail Rates For Crude Oil

OTTAWA, June 25—(CP).—Possibility of Ontario and Quebec gasoline refineries agreeing to the movement by rail of a guaranteed volume of crude oil from Alberta's Turner Valley was seen here today.

If volume sufficiently large could be guaranteed, the Canadian National Railways and the Canadian Pacific Railway would be prepared to reduce rates sufficiently to permit the movement eastward on an economic basis.

C. E. Jefferson, C. P. R. freight traffic manager; R. W. Long, C.P.R. general freight traffic manager; J. J. Frawley, counsel for the Alberta Attorney-General's Department, and Frank Prendergast, assistant to the president of Imperial Oil Company, conferred here yesterday.

Argentina expects to produce nearly 1,700,000 tons of linseed this year.

Eucharistic Congress Sidelights

QUEBEC, June 25 (CP).—Electricity used to supply thousands of decorative lights installed throughout Quebec City specially for the Eucharistic Congress, would be sufficient to drive six of Quebec's streetcars 1,000 miles each.

Statues of St. John the Evangelist, St. Thomas Aquinas, St. Pascal Baylon and Blessed P. J. Edmard, founder of the St. Sacrament Order of priests, are mounted on the four sides of the tall repository on the Plains of Abraham.

A 10-foot step-ladder was brought into play Thursday night to carry the Blessed Sacrament from the Tabernacle in the repository's altar to the huge gold monstrance atop it when the Sacrament was exposed at the Plains of Abraham.

More than 30 men, women and children were overcome by intense heat during Pontifical High Mass celebrated Thursday. They received first aid at special stations just beyond the amphitheatre on the Plains.

A National Message

(By the late Rev. W. Pascoe Goard, LL.D., F.R.G.S., F.R.E.S.

(Continued from last week)

The law was given to Israel during the forty years in the wilderness. Never did nation spend forty more profitable years. It is certain that law was in Israel during the period of the Judges. It is certain that the law was in Israel before the time of David.

It is certain that the law was administered by Solomon and David, and subsequent to their reigns. Then came the rupture of the kingdom and eventually the return of the Jews to Palestine, when the law was re-established. To them came our Lord. He gave the manifesto of the kingdom and of His Own administration of it in the sermon on the mount. He ratified the law as to "every jot and tittle until all be fulfilled."

Israel also departed from the Lord by vesting the ultimate authority in the people. This dethroned the Lord as the one and only Lawgiver. But Israel was re-established in Britain ,and with her the law. We find that King Alfred was quite clear that the law was based on the Divinely revealed law, and in giving his dooms, or "Alfred's Code" we find him starting with an almost literal transcription of the "Decalogue.

Inasmuch as British-Israel is being called upon by the nations to take over more and more of the rule of the earth; inasmuch as British common law is being chosen by the nations; and inasmuch as the rule of the earth is foretold for her, it is a necessary qualification that she shall be instructed in the law.

This we may learn by reading from Genesis as an introduction to the setting up of the kingdom in Exodus, of the worship of the kingdom in Leviticus, of the national organization in Numbers, and of the constitutional law in Deuteronomy.

Since this common law, or law of the Lord governs the wellbeing of both the individual and the nation, their health, prosperity and finally the presence of our Lord amongst us, no wonder that David sang of it:

"The law of the Lord is perfect, converting the soul.

The testimony of the Lord is sure, making wise the simple.

The statutes of the Lord are right, rejoicing the heart.

The commandment of the Lord is pure, enlightening the eyes.

The fear of the Lord is clean, enduring forever.

The judgments of the Lord are true and righteous altogether.

More are they to be desired than gold, yea, than much fine gold.

Sweeter also than honey and the honeycomb."

—Psalm xix.

(Continued Next Week)

Cathedral Musings

It is not until the first glimpses of illumination dawn that one begins to perceive the spiritual causes that underly this natural world. It is then that all things begin to take on a new significance. It is only then that one begins to see God reflected in His works and every bush becomes a burning bush from which He speaks. Nothing is so great, nothing so small but that it reflects and speaks of God. Everything, from the stars in the heavens to the humblest blade of grass, shows forth the majesty and love of the Creator. And the soul of man, speaking within himself, proclaims that it is a part of all and that all is a part of it, eternal, having no beginning and no end.

The master is not understood by his disciples or by the world, for he perceives truth spiritually, by reason of his unity with the spiritual world. These things are not understood by this world for there is no common language, no basis of comparison. Those who, by reason of their spiritual "infancy", can only be taught and that imperfectly, by the use of symbols adapted to their understanding, are often the enemies of the truth they seek to serve, for they are unable to perceive the truth behind the symbol. Hence, they often say that the symbol, is not a symbol, but is itself the truth.

This may be so fo rthem in their present stage of understanding, yet it is not so for those who have gone farther. It is said that in the ancient mysteries, the priest showed to the candidate, symbols of God that became more and more abstruse as he was advanced. Then, when he came to the last and highest stage, he was shown a coffer or ark. This was opened with much reverence—and contained nothing! The meaning, of course, is that God is beyond all symbols, beyond all definition, all human conception. He can be experienced, He can be sought and found and realized within the heart. But the experience, the finding and the realization are beyond and outside all human expression, all human language. They can only be shared by those who have likewise known them.

LACTANTIUS III.
Rosicrucian Order,
San Jose, Calif.

Better For Health

MILAN, June 25—(AP).—Premier Mussolini's Popolo D'Italia answered Italians' complaints over coarse bread today with the assertion it was better for health and manly vigor. The new bread made—by government order—with flour containing 20 per cent corn flour or other substitutes because of Italy's diminished wheat crop and self-sufficiency program was compared by the newspaper to the bread the world-conquering ancient Romans ate.

The Golden Text

Mark 16:20—"And they went forth and preached everywhere, the Lord working with them."

Sharing Service With Living Christ

"BRASS TOCKS" ON THE SUNDAY SCHOOL LESSON

By DR. ALVIN E. BELL

(The International Uniform Lesson on the above topic for June 26 is Mark 16: 1-8, 14-16, 19, 20, the Golden Text being verse 20, "And they went forth and preached everywhere, th Lord working with them.")

THE RESURRECTION of Jesus Christ from the dead is the most meaningful incident in all history and the fundamental teaching of the Christian religion, exceeding all others in its significance and its influence upon the thought and life of the human race. "If Christ hath not been raised, your faith is vain; ye are yet in your sins. Then they also that are fallen asleep in Christ have perished." In other words, the hopes of two worlds are dependent on this sublime truth.

The Empty Tomb.

Those devoted women who came to the tomb, "very early in the morning, the first day of the week," bearing spices with which they intended to embalm the dead body of their Lord, were motivated by undying love attended by a dead faith and a dead hope. Their faith and their hope had become matters of the past tense. All Jesus' disciples could say was, "We hoped that it was he that should redeem Israel." Their only expectation was that of finding the corpse of a loved one. But the glad news, "He is risen....He goeth before you into Galilee; there shall ye see him," changed the picture completely. Here are present and future tenses again for their religion and with these, faith and hope were born again in their hearts. This is what the empty tomb did for Jesus' disciples when they realized that instead of a corpse to embalm, they had a living Saviour to serve in newness of life.

The Angel Message.

"Entering into the tomb, they saw a young man sitting on the right side arrayed in a white robe; and they were amazed. And he said unto them, Be not amazed; ye seek Jesus, the Nazarene, who hath been crucified; he is risen; he is not here; behold the place where they laid him." And they beheld not only an empty grave, but an empty chrysalis—like shell of grave clothes lying undisturbed in their original position in the form of his body. Beholding this brought their faith and hope to life again. "They saw and believed!"

It is natural that Mark, who got from Peter the facts of his gospel, should be the one to pass on the message the angel gave for the special comfort of Peter, who denied Christ: "Go tell his disciples and Peter, he goeth before you into Galilee; there shall ye see him, as he said unto you." If Judas, the betrayer, had not already closed the door of hope by suicide, might the message not have read, "And Peter and Judas?" Truly there are no hopeless cases with Jesus! His forgiving love and saving grace are all inclusive. "Whosoever will, may come."

The Work-Sharing Saviour.

For 40 days he appeared from time to time among his disciples until he had re-established their faith in him as their living divine Saviour. And then as he parted from them in his ascension he blessed them and commissioned them to evangelize the world, pledging them his continuing presence through the ages. "And they went forth and preached everywhere, the Lord working with them."

GILMOUR

Mr. James Young, who is spending a short vacation with his brother in Manitoba, reports crops looking very fine in the Glenboro district. Mr. Young is now at Carroll, Manitoba.

Mrs. W. F. Lillico has returned to her home in Toronto after a short visit here.

Mrs. J. G. Montgomery of Dundalk, Ont., is visiting her sisters, Mrs. J. Archer and Miss B. Young, of Lindsay Highway.

Mr. and Mrs. John Stinson of Shanty Bay, and daughter, Mrs. M. Johnston and children of Oakwood, were recent guests at the home of Mr. and Mrs. Stanley Mahood.

Mr. and Mrs. J. S. Hyde and son, Dick, of Dundas, were recent guests at the home of Mr. and Mrs. J. G. Mann and other friends in this district.

Famous Picture Sermon Subject

The celebrated picture, "The Last Supper," by Leonardo Da Vinci, will be the subject of the address in St. Andrew's Church Sunday night. This great painter was born in the Flosentine district in Italy, in the year 1452. Verrocchio, a teacher, recognized his talent and gave him instruction, but the pupil far outstripped the master in fame. His first picture, "The Baptism of Jesus," was designed for the monks of Vallambrosa. It was executed when he was 18 years of age, and gave great satisfaction to his patrons. Afterwards the young man was taken up by Lonenza, the magnificent, who taught him many things.

Leonardo Da Vinci combined minute accuracy with fire and life. He was the first artist to understand the value of light and shade, and the fine art of perspective. He employed these discoveries for the first time upon his masterpiece. "The Last Supper." This work was undertaken for the refectory of the Convent Church in Milan. The picture was painted on the walls of the convent. Flaking and scaling soon set in, and mildew, it looked at once time as if one of the greatest works of artistic genius would be lost. In the 18th century, however, attempts at restoration were begun and eventually Cavaliere Cavenghi secured it to the wall and touched it up with great tenderness and skill. It has become for all Christendom the typical representation of the last supper of our Lord.

A reproduction of the picture, kindly loaned by Mrs. H. R. H. Kenner, will be shown in the church.

Sweet potatoes, edible for 18 months, have been developed in Russia.

SEE SECOND FRONT For BETHANY GOSPEL TABERNACLE ANNOUNCEMENT

St. John's Church
Hunter Street West, opposite Queen.
Rector: Rev. Canon W. P. Robertson, B.A., B.D.
Assistant: Rev. R. T. F. Brain, L.Th
Organist: F. G. Mann, L.Mus.
8.30 a.m.—Holy Communion
11 a.m.—Flower Service (Children meet at 10.30 in the Parish Hall to form procession with flowers.)
7 p.m.—Evensong
Preacher, Morning and Evening: Canon Robertson

ALL SAINTS'
8.30 a.m.—Holy Communion
11 a.m.—Morning Prayer Sunday School
7 p.m.—Evening Prayer
The Rector will preach at bother services.

MARK STREET UNITED CHURCH
"House of Friendship"
REV. E. W. ROWLAND, Minister.
11 A.M. ....Morning Worship and Sunday School.
Subject: The Church in Action.
7 P.M. .....Vesper Service
Subject: A Good Time Piece
Harry Northrop, A.T.C.M., Organist and Musical Director.

KNOX UNITED CHURCH
REV. V. E. R. ZUFELT, B.A., B.D., Minister.
W. R. Potter, Organist.
Services For Those Going On Vacation
11 a.m.—"His Custom and Ours"
7 p.m.—"The Drama of of the Hills"

Full Gospel Pentecostal Church
Geo. A. Chambers, Pastor
11 a.m. and 7 p.m.—Evangelistic Services. See Page 9.

GOSPEL HALL McDONNEL ST. AT WATER ST.
10 a.m.—Sunday School
11 a.m.—Worship Service
7 p.m.—Gospel Service

ST. ANDREW'S CHURCH
Rubidge and Brock Streets
Minister: Rev. E. W. Young, M.A., B.D., D.D.
Director of Music, R. B. Harle, L.L.C.M., A.T.C.L.
11—Are We Losing the Lord's Day?
Anthem: The King of Love—Shelly
7—Leonardo da Vinci's Picture "THE LAST SUPPER"
Duet: "Son of My Soul"
Mrs. Ross Williamson, A.T.C.M.
Mrs. James Johnston
Congregational and Sunday School Picnic Nicholls Oval, Wed., June 29

GEORGE ST. UNITED CHURCH
Rev. M. C. Parr, Minister
Mrs. Charles Renaud, Organist
Mr. Charles Renaud, Director
11 a.m.—Communion
7 p.m.—"Narrow Bridge" The last sermon in a series on "Signs on Life's Highway"
10 a.m.—Church School
Mrs. James Goldie, Soloist
UNION SERVICES NEXT SUNDAY
11 a.m.—Murray Street Baptist. 7 p.m.—George Street United

TRINITY UNITED CHURCH
REV. G. S. EASTON, M.A., MINISTER
9.45 a.m.—Sunday School and Bible Classes.
11 a.m. - - - Communion Service
"Remember the Lord's Death Till He Come."
7.00 p.m.—Evening Service.
'Unwilling Guests'
Miss Mabel Clarry—Organist and Choir Directress

ST. JAMES' UNITED CHURCH
Rev. Fred Craik, Minister Mr. Cecil Lapp, Organist
9.45 a.m.—Sunday School and Brotherhood
11 a.m.—Worship Theme: "What God Allows."
7 p.m.—Vesper Service, subject: "Preventive Religion"
Rev. C. L. Brown, B.A., B.D., will conduct both services

ST. PAUL'S PRESBYTERIAN
Minister: REV. A. T. BARR, B.D., Ph.D.
Deaconess: Miss Elizabeth Walker. Organist: Martin B. Chenhall, A.R.C.O.
11 a.m., Series—THE CHRISTIAN GRACES
Conclusion: Unswerving Loyalty
7 p.m., Series—LIFE'S MODERN HIGHWAYS
Conclusion: The Way of Influence
Sunday School during morning service. Southend Branch 9.45 a.m.
The concluding services before the Minister leaves on vacation.

PARK STREET BAPTIST
Rev. C. C. Boyter, B.Th., Pastor S. Northrop, A.T.C.M., Organist
10 A.M. ..... Sunday School
11 a.m. - - - Communion Service
7 p.m. - - - - - - "Rose Service"
Subject: "THE GOD OF THE ROSES"

CHRISTIAN SCIENCE
183 CHARLOTTE STREET
All Are Cordially Invited to Attend.
SUNDAY CHURCH SERVICE - 11.00 A.M.
Subject for Sunday, June 26th, 1938
CHRISTIAN SCIENCE
Wednesday Evening Meetings are held at 8 o'clock, which include Testimonies of Healing through Christian Science.
FREE PUBLIC READING ROOM.

MURRAY STREET BAPTIST
Rev. Joseph H. Sutcliffe, M.A., B.D., Minister
11 A.M. .....Worship Service and Sunday School
Sermon Subject: "The Need of Every Life"
7 p.m. Subject: Summer's Story
UNION SERVICES NEXT SUNDAY
11 a.m. Murray St. Baptist — 7 p.m. George St. United
Mr. Arthur Collison, L.R.S.M., A.D.C.M., Director of Music

Sharing Service With the Living Christ — ILLUSTRATED SUNDAY SCHOOL LESSON

By the Rev. Alvin E. Bell And Alfred J. Buescher

Scripture—Mark 16:1-8, 14-16, 19, 20

Early in the morning of the first Easter, three women came to the tomb of Jesus, bearing spices with which they expected to embalm a corpse.

But they found the tomb open and empty, except for an angel, who said, "Be not amazed, ye seek Jesus, he is risen, he is not here....Go, tell his disciples and Peter."

Mary Magdalene was first to behold the risen Saviour. Afterward he appeared to the other disciples and commissioned them to go into all the world and make disciples for him.

Forty days after his resurrection he took his disciples to the Mount of Olives, and, blessing them, was received up into heaven.

(GOLDEN TEXT—Mark 16:20)

The Examiner

The Peterborough Examiner, published each evening by Peterborough Examiner, Limited. Office: Hunter and Water Streets, Peterborough, Ont.

Subscription Rates: 15c per week in City of Peterborough delivered by carrier; $6.00 per year by mail to outside points.

Members: Canadian Press; Audit Bureau of Circulation; Canadian Daily Newspaper Association; Empire Press Union; Ontario Provincial Dailies Association.

H. L. GARNER, Managing Director.
A. R. KENNEDY, Managing Editor.

TELEPHONE 1600.
Private Branch Exchange to All Departments.

SATURDAY, JUNE 25, 1938

A Significant Greeting

Lord Tweedsmuir, representative of His Majesty in Canada, was in New Haven, Conn., having been asked to go there and receive an honorary degree from Yale University. On the same day there was honor conferred upon Walter Disney, the originator of the animated duck and mouse life which one sees in the movies. As was fitting on such an occasion the speeches were well worded and brief. Of Disney the cartoonist it was said "he labored like a mountain and brought forth a mouse." To Lord Tweedsmuir the message was: "He may have received greater honors from his own country, but we give him all we have and with it our hearts." Those two short messages were well spoken.

When Lord Tweedsmuir was in New Haven, Conn., he was indeed in the section of United States where things in general had their beginning. Canadians have always felt that in the New England States there was and is the most substantial section of public opinion. We find it interesting to read in U. S. publications of the manner of the reception accorded to the visitor from Canada. It is recorded that "whereas the applause for Mr. Disney was delighted and prolonged, that for Lord Tweedsmuir was accompanied by a spontaneous rising of the audience, which stood until it had finished its tribute to the little Scotsman of whom Professor Phelps said: 'It is the simple truth to say that no man in public life today is more beloved or more envied.'"

That reception has a deep significance for the Canadian people. It is not merely a kindly gesture from a neighboring country, but coming as it does from the atmosphere of New England where in past years the decision was born to part way with the British people, it epitomizes the fact that these verging paths are once more running parallel even if separated. And that, considering the troubled scenes in the world as we know it today merits acknowledgement.

The Old View Lives

Word from Lindsay says there has been something like a split in the ranks of the Liberals over the appointment of a Game Warden for the county. The pleasing feature of such splits is that they generally heal quickly. This one is reported to have come because the Game Warden appointed is a Conservative, and no doubt the Liberals found it difficult enough to understand why such an appointment should be made when there was a Liberal government in office in Ontario.

That feeling is not confined to Victoria County, and the folk there have no monopoly on the claim that a political party in power should remember its followers and supporters when there are appointments to be made.

According to the theory of things the county will be best served by having a Game Warden who knows his business, who knows how to enforce law carefully and wisely, who is entirely honest and who will grant no favors. If the game laws are in the hands of such an individual it makes no difference actually whether he is Liberal or Conservative. The first consideration is that he should be a good officer.

That we said was the theory of good service, but it is not the view of many of the people. We dare say most of the Liberals in Victoria would say a Liberal should have been given the office, and if the Conservatives had been in power then a Conservative should have had the appointment. That feeling is an old fellow and has been with us a long time and it is difficult to make him move out.

So it is that while Victoria may have a thoroughly good Game Warden there will be those who will hold he should not have been appointed because he is not a Liberal. Our view is that politics should play no part in such an appointment, but we are well aware there are many who think otherwise.

At Least It's Confusing

A dispute over a line fence in St. Catharines led to the death of Mr. and Mrs. John Seabright; that was in June of 1936. A good many things have happened since to William Munchuk, the man accused of using an axe on that occasion. A brief summary shows:

In September of 1936 he was convicted of manslaughter and sentenced to 20 years.

The Crown indicted Munchuk for the murder of Mrs. Seabright in March of 1937 and he was sentenced to death.

The Ontario Appeal Court directed a new trial and this was sustained by the Supreme Court of Canada.

In March of 1938 Munchuk was again tried and convicted of murder, but the execution of the sentence was delayed pending an appeal to Ontario Appeal Court which upheld the verdict.

The defence took the case to the Supreme Court and the majority opinion was that the last hearing was a mistrial and reduced the verdict from murder to manslaughter with a sentence of life imprisonment attached.

A legal gentleman in the city affirms there has been nothing irregular in the course, but admitted it was rather unusual and protracted. The lay mind agrees with the admission that the case has been unusual. The element of provocation appears to have been the dividing point between murder and manslaughter, but the evidence in all hearings would have been the same. It becomes somewhat confusing to find that a man can be convicted of manslaughter and then of murder and later on of manslaughter. If there had been no appeal it is likely the death sentence would have been carried out.

We Are Inclined To Agree

The St. Thomas Times-Journal raises a fine point in connection with the ordination of a lad of eight years by some religious sect in United States. He appeared to have a gift for preaching and for that reason he was officially recognized at an early age.

But this lad married a couple at Cleveland on Saturday last, and it is on that account the St. Thomas paper comments:

> "We cannot understand how a law which does not recognize marriage between minors will permit a minor to perform the ceremony. It doesn't say much of some people's conception of the sanctity of marriage."

There may be some adequate answer to the point raised by the Times-Journal, but at the moment we do not know it.

* * *

Likewise we feel disposed to be in complete agreement with the Niagara Falls Review in its contention that a railway locomotive ought to be recognized as having the right-of-way at a level crossing.

The Review refers to a case which was started at Montreal in 1936, where the owner of a car brought action against the C.N.R. because his vehicle had been struck by an engine. It was shown the whistle was blowing at the time and the bell was ringing. The man who brought action lost his case and the Review does not see what other verdict could have been returned. Neither do we.

The Old Question Again

Notice has gone forward from headquarters of the C.N.R. that there will be a shut-down in their shops at various points for ten days or so, and also that when work is resumed there will be a lay-off of 25 per cent. in all classes. The number of men affected is: St. Malo 105, Montreal 562, Stratford 209, Leaside 73, London 175. The official announcement says the lay-offs are temporary, but admits there is not sufficient business in sight to keep on a full staff.

A report from Stratford indicates an effort to do something about it. A meeting of the City Council and Board of Trade decided to send a deputation to Ottawa to see if the lay-off could be prevented. The big shop at Stratford where locomotives are repaired is the chief source of employment in the city and one can well understand and appreciate the desire of the City Council and Board of Trade to do all in their power to keep the men employed.

This of course brings back that old question as to whether the C.N.R. is to be regarded as an institution which shall provide as much work as possible or whether it is to be operated as a business enterprise in an effort to pay its way. The official statement says the lay-off was made because there was not the business in sight to warrant the employment of a full staff, and yet naturally enough the people in Stratford want the staff maintained so the citizens will not be unemployed. It will be noticed that the deputation intends to head for Ottawa to interview the Dominion cabinet, and not the management of the C.N.R.

One is not inclined to blame the people of Stratford in the least for the steps they are taking; they are out fighting for their own town and no one is going to deny them the right of doing that. But at the same time it does not answer that old question: Is the C.N.R. expected to employ more men than it needs to carry on operations? And if it is to be operated on that basis then how can the management be blamed if the financial showing of the road does not improve?

Not a Fair Suggestion

The report of the commission which inquired into the operation of penal institutions in Canada will cost the country $88,000. It has not received the amount of attention which was anticipated. A reader of the Examiner has forwarded a small clipping in which some paper was speaking of the report, and underlined were these words:

> "Apparently there was too much going on under cover at Kingston. It is true that deputations used to get taken through there, but those trips were supervised and there was much which was not shown."

The exact truth of that statement we do not know. It would take a long time to go thoroughly over a penitentiary such as exists at Kingston; it would take up the time of some of the officials for hours, and it would be unreasonable to have parties going through there on the same basis as they might be shown through some industrial establishment.

The suggestion that there was a desire to cover up certain features at the Kingston penitentiary does not stand up under scrutiny. Several years ago the editor of this paper was given permission by the then Minister of Justice to go through the penitentiary. When application was made at the office of the Warden there was no question of what could be seen or visited and what could not. The instructions from Ottawa to the warden were plain—anything or everything inside the four walls. At that time some of the papers were carrying stories telling of the "holes" in which prisoners were kept, and much was being said of the cell in which a prisoner from United States was being detained under close confinement. Much had been said of the lash and the paddle. Following a question by the warden the wish was expressed to see all these things, and there was not the least hesitation. When it came time to see the "hole" about which so much had been said it was plain that those who were writing and speaking about the place were not at all familiar with the situation; they had never seen it. The cell where the U. S. prisoner was being kept and about which so much had been said was empty at the time because he was out in the open for forty minutes' exercise. His cell was twice the size of those in the block house; it was directly across from large windows; it had running water and for discomfort was not to be compared to cells in average police stations throughout the country.

It might be interesting but at the moment it is not necessary to deal at length with what one saw in the penitentiary. But there was no inclination or desire to cover up anything or to refuse to show a newspaper reporter anything inside the four walls. After spending hours at it the warden asked if there was anything he could do to make the survey as complete as possible. For that reason we do not consider it fair to make the suggestion that the bad spots were concealed from visitors or that there was anything which the visitor with proper credentials could not see.

NOTE AND COMMENT

Heavy rains check the advance of the Japanese armies, and they produce the same effect on Sunday School picnics.

Three Toronto folk were made violently ill by a pie that was purchased at the door. That evidently was not the kind that mother used to make.

Chancellor Hitler will probably be of the opinion that Joe Louis used some kind of bomb on Herr Schmeling the other night.

Six Hawaiian women were disappointed because they found no ice or snow in Canada. They should have been here last January.

Rather a sage remark is this coming from a Peterborough business man: "There is nothing a man will believe quicker than something which he wants to believe.

Nine million dollars is the revenue from one year's operation of the cigarette tax in New York. The folk in that city must be trying to smoke themselves back to prosperity.

Sidney E. Smith is mentioned as a possibility for the Conservative leadership probably on the ground that he carried the solid Smith vote he would have a nice start toward power.

Bringing on the vote on the budget debate in so short a time was nice work. A long debate would have been evidence of futility because it was known in advance that the final vote would have been the same no matter when taken.

People in Germany sat up by their radio machines until 3 in the morning to hear that Schmeling had gone down in 2 minutes and 4 seconds. That seems to prove one of our pet contentions, that no good purpose is ever served by hanging around until 3 in the morning.

Barbara Hutton the heiress to some $30,000,000, is having a split with her titled husband. It's one thing to split with a wife, but in these hard days it's a tough problem to split with that amount of hard cash.

EVER HEAR IT?

(By A. R. K.)

¶ When heat gets at the ninety mark, and cools but little after dark, my temper's apt to fray; and people I meet on the street, who make remarks about the heat, should weigh well what they say.

¶ I went and talked with one fat man, who sat beside a spinning fan, he weighs two eighty-two; and all he did was mop his brow, and then he asked me if some how—it's hot enough for you?

¶ I met a man who works outdoors, and has to hasten with his chores, his work seems never through; he stopped a bit as I went by, and chanted too the summer cry—this hot enough for you?

¶ I met the postman on his walk, he passed me half way down the block, of bundles he'd a few; he did not stop but plodded on, but sang a verse from out that song—this hot enough for you?

¶ I met the man who brings the bread, and he was mopping off his head, looked hot enough to stew; he had to hurry on his way, but paused there long enough to say—this hot enough for you

¶ So thus I know the summer theme, on chanting it the folk are keen, I know it off by heart; when I go down the streets today, I known just what the folk will say—before they ever start.

The Tariff Has Another Airing

(From Parliamentary Debates)

Mr. M. J. COLDWELL: As I listened to the first half of the minister's speech I realized that it was an apology for the announcement which was to follow, the announcement of a policy of doing nothing; this conclusion was irresistible. My mind went back to those days when I listened to the Minister of Finance as a crusader for something approaching free trade.

Mr. DUNNING: He still is.

Mr. COLDWELL: Then it is very carefully concealed in this budget.

Mr. DUNNING: Universal free trade would be an admirable thing.

Mr. COLDWELL: But in those days, I would point out, it was not only universal free trade, because in common with many of us in western Canada, the hon. gentleman was preaching free trade as on economic and social philosophy.

Mr. DUNNING: Not for Canada alone, never.

Mr. COLDWELL: Then I greatly misunderstood the minister, as many thousands did.

Mr. DUNNING: The hon. gentleman certainly did. He cannot quote a single speech of that kind emanating from me.

Mr. COLDWELL: That was the interpretation we placed upon the minister's speeches in those days. If not the Minister of Finance, then to the left of him sits the Minister of Mines and Resources (Mr. Crerar). I remember repeating many of the arguments he used in the elections in the old days in the province of Saskatchewan from the platforms of the Progressive party of which he was at that time the leader.

Mr. CRERAR: Is that an argument for free trade?

Mr. COLDWELL: No; but I remember the arguments which were used by the minister at that time in favour of free trade.

Mr. CRERAR: As a matter of fact my hon. friend, in many admirable speeches he made then, never argued for free trade.

Mr. COLDWELL: I repeated many of the arguments of the minister, and I thought at that time I was arguing for free trade, but I find that I was probably in error. And of course I can remember the hon. member for Melville (Mr. Motherwell), who was regarded as a convinced free trader in those days. Yet to-day we have the Minister of Finance repeating with even greater emphasis what he said last year.

Mr. DUNNING: Two years ago.

Mr. COLDWELL: I quote:

It is even more true, in the world to-day, that unilateral tariff reductions will not get the wider export markets which our products need and which the government is securing for them.

How, then does this policy differ from that of the right hon. the leader of the opposition (Mr. Bennett), who declared in 1930 that he would make the tariff work for Canada? He merely put the same thought more dramatically when he said, "I will blast my way into the markets of the world." The Minister of Finance went on to say:

The United States is not prepared to reduce its tariffs except by way of trade agreements, and the United Kingdom is now pursuing a similar policy.

Then he concludes that unilateral action by Canada is out of the question and that bilateral trade agreements form the policy of the government.

Mr. DUNNING: What would my hon. friend suggest should be done when two customers who take eighty per cent of all we have still definitely have that policy?

Mr. COLDWELL: That was also true in 1930.

Mr. DUNNING: Oh,no.

Mr. COLDWELL: Oh, yes.

Mr. DUNNING: Britain was free trade in 1930.

Mr. COLDWELL: Britain was free trade in 1930 only to a certain extent.

Mr. DUNNING: Entirely.

Mr. COLDWELL: And she was rapidly going in the direction of a very low tariff, because the British tariff to-day is not comparable with the high tariff which we have in Canada at the present time.

Mr. STEWART: And she was taking our products.

Mr. COLDWELL: Yes. I am reminded that she was taking our products. But the point I make is this: How does this policy differ from the brick-for-brick policy which I am sure I heard the Minister of Finance denounce in western Canada some years ago.

Mr. DUNNING: Hear, hear.

Mr. COLDWELL: Well, to-day we are told that we cannot take off a brick unless the United States takes off a brick; and if on the other hand the United States puts a brick on we, too, by the same argument, should put a brick on. That would be a bilateral agreement to the fullest extent.

Mr. DUNNING: You are saying that, not I.

A LISTENING TOUR

(Winnipeg Tribune)

PRIME MINISTER Mackenzie King it is announced at Ottwa, is considering making a speaking tour of Western Canada this Summer, probably in July.

It is an excellent idea. Mr. King has not been in the West for several years, and the people of the four provinces will be glad to hear what he has to say.

From the standpoint of Canada's best interests however, and for Mr. King's own advantage, it may be suggested that he make it more of a listening tour than a speaking campaign. The West has a good deal to tell Mr. King.

A Bit of Nonsense

HIS OWN BUSINESS

The customer was choosing a book at the library.

"Have you had 'Seven years with the Wrong Woman?" asked the assistant.

"No, twelve!" snapped the customer. "But what's it got to do with you?"

IN RESERVE

Aunt: "I believe you've been engaged to every young man on the boat."

Niece: "Don't be ridiculous. I haven't been down to the engine-room yet."
—Humorist.

As Peterborough Was In the Year 1896

FROM A COPY of The Examiner of March 21, 1896, brought into this office by a friend of the paper, it is possible to get a fascinating glimpse of the Peterborough of the middle 90's.

Perhaps the keynote is supplied by a small display add printed on page 1 of the issue which states that Henry Best who incidentally became mayor of Peterborough a few years afterwards was selling Pratt's Astral Lamp Oil "the best oil in the world". In other words Peterborough had not blossomed forth into the Electric city and in many homes in the community coal oil lamps were still being used.

The front page news of that particular number was not very heavy. There was a story from Ottawa to the effect that a motion on the part of Sir Charles Tupper to take Mondays and Thursdays for government business had caused such an onslaught from the opposition that it was withdrawn and then Sir Richard Cartwright opened fire on the head of the government for making use of a private telegram.

There was more political news on Page 1 and it told how the young Liberals of the province at the Ontario Federation of Liberal Clubs had passed resolutions of confidence in the Hon. Wilfrid Laurier and in Sir Oliver Mowat.

Foreign news was very scarce, although the Examiner of that date did record the fact that an anti-Parnellite had been elected in a by-election in Louth, Ireland, and that the flour millers in the northwest section of the United States had succeeded in effecting a combine.

STRONG FOR LAURIER.

The editorial page contained but one article and it was a column-long editorial in which the virtues of Hon. Wilfrid Laurier were pictured at length and with a total lack of reserve and the Liberal leader was described as a man "standing before the people of Canada without fear and without reproach."

Turning to the local pages inside the death was reported of John Hall, Sr., of Smith township, father of Richard Hall at the venerable age of 90 years.

The biggest news story told of the terrible blizzard which had completely blocked the Grand Trunk and Canadian Pacific Railway lines the day before.

As a sample of what took place the fact is recorded that the afternoon train from the East over the C. P. R. did not reach Peterborough until 1.15 o'clock on the following morning and could not go any further and the passengers were fed on their arrival by Station Agent Bamford who supplied them with a hundred loaves of bread and enough butter and cheese to go with the staff of life. Travellers from all over the country were stranded here until the tracks could be cleared and The Examiner mentions that 200 people, storm bound, had been furnished with breakfast at the Oriental Hotel that morning.

PROMINENT VISITOR.

Among the prominent folk who were forced to accept Peterborough's hospitality because of the storm were W. F. MacLean, M.P. editor of the Toronto World, Stewart Lyon of the Globe, afterward to become Hydro Commissioner in Ontario, and E. E. Shepherd owner of the Toronto Saturday Night.

There were many curlers among the storm-bound visitors and for their benefit the Peterborough curlers arranged a series of friendly matches.

In the News Nuggets column, forerunner of the Main Street of today, was mentioned the fact that the town treasurer had been furnished with a large standing desk "of beautiful finish" by J. D. Craig and that a vagrant who had been making a habit of begging around the Grand Trunk Station had been sent to jail for two months.

A number of local people had just installed telephones and due publicity was given to their enterprise by The Examiner. Among the progressive folk who had adopted this modern form of communication were E. A. Peck, Mayor William Yelland, Rev. Dr. Torrance, pastor of St. Paul's church, A. A. Haskill, Dr. Robinson and Rev. E. V. Stevenson.

A news item told the citizens of the circulation by W. H. Bradburn of a subscription list for a high class concert to be given shortly featuring a bevy of Toronto artists.

A CORRECT DEBATE.

And another — of considerable length — described an entertainment at George Street Methodist Church in which the principal feature was a debate on the subject—Resolved that married life is preferable to single. The affirmative was taken by S. R. Armstrong veteran city clerk and by the late F. H. Dobbin but the judges considered discretion to be the better part of valor and declined to give a decision. One of the visitors at that entertainment was W. T. R. Preston, who many years afterward figured in a sensational libel action in which Sir Arthur Currie was the plaintiff.

The advertisements were perhaps as interesting as the news stories, particularly because of the fact that a very few of the business houses whose display advertising appeared in that particular issue are to be found in the columns of today's Examiner. In fact about the only firms which had publicity in that paper of 42 years ago that are in business here now were C. B. Routley, Schneider's jewelery store, J. J. Turner and Sons and D. Belleghem, along with the Robert Fair and Richard Hall stores now operating under different ownership.

Sir William Mulock Won Election

(St. Thomas Times-Journal)

A MENTION of pheasants to Sir William Mulock, reminds him of a political yarn.

"This goes back to one of my earliest political campaigns in North York," he smiled. "The Tories had a man scrutineering me who was cute and industrious and a bit unpredictable. We met on election day at a polling place where he had two icy cold bottles of ale. One was opened and he was sipping it. The other was unopened but he soon asked me to drink it. I declined, but not because I dislike ale. It was beady, cold, and enticing, but I resisted the temptation because it would have been illegal to take a drink in that place.

"Well, 25 years passed. There was another campaign and this man was taking an active part in it. The night before election I met him and he invited me to his house to see his pheasants. They were beautiful pheasants and after I had admired them we went inside and had a drink. He was a little too enthusiastic about his pheasants because he delayed me and I had an important speaking engagement that night.

"As I was about to speak this man rose and demanded the right to put a question. 'Only one question,' the chairman warned, 'just one'.

"'Very well', said the questioner, 'but first I want to know if John Ayres, president of the Temperance Society, is in the hall'. Mr. Ayres was and stood up.

"'Now, Mr. Mulock, I put this question and I want a straight answer. Are you or are you not a total abstainer?'

"'I can well understand that question,' I said, 'because this gentleman and I have had drinks together. There was the time 25 years ago when he offered me an attractive bottle of ale in a polling place but I did not take it, although I'm sure my friend enjoyed his bottle. Later I was at his home, seeing his pheasants, and we had a glass of whiskey together. That was the last drink I ever had in all my life'.

"There was disorder in the hall at once. My friend insisted on another question to bring out the fact that this was just an hour before, not 25 years before as some people thought. But the chairman had ruled one question and only one question. I won the election."

BEGGARS EARNINGS

(James Finan, in the Forum)

DOES BEGGING pay? Emphatically it does. The professional beggar's "take," in authenticated cases, has reached $50 a day.

A twenty-two-year-old beggar, arrested for scratching the arm of a restaurant hostess when she refused to let him solicit from table to table, wa found to own a home in Riverside, R. I., and a $6,800 bank balance. He claimed that the income from begging in the Eastern seaboard cities had dropped during the recession, from $65 to $12 or even $10 per day.

Fifty thousand dollars per day is the estimated haul by beggars in New York City alone. Most of this is picked up by individuals, operating on their own. But signs of syndicated management appear.

A man in the Bronx, arrested recently, turned out to be a panhandling overlord. Each morning he delivered his beggars to "work" in his car. He called for them at night and collected their money; then he lodged and fed them and plied them with cheap liquor to keep up their morale.

I CAN'T SLEEP.

(Deader's Digest)

SOPHIE KERR, novelist: "I found my recipe in The Lives of a Bengal Lancer. It is simply to draw twenty even breaths, then on the twenty-first hold the breath as long as possible. By the time I have done this three times I am drowsy."

Harrison Cady, artist: "I place my hands back of my head, relax, and contemplate something which represents great quiet and tranquility—such as a drowsy midsummer noon, while I lie on a grassy slope beneath a shade tree and see a blue pool in the distance."

Kitty Carlisle, musical comedy star: "I sing old songs to myself. It's difficult to remember the lyrics of songs you haven't sung for a long time, and in trying to recall the words I drop off to sleep."

Major Anthony Fiala, explorer: "On my trip through Brazil with Colonel Theodore Roosevelt, I learned my best lesson: When I go to bet it's solely for the purpose of sleeping. If I cannot sleep, I get up and exercise until I am tired."

Hard To Believe How Time Flies

JUNE 25

1908: L. J. Petitt of St. Thomas is appointed to the staff of the local Collegiate Institute and R. F. Downey of Port Perry principal of Central School.

Four alleged pickpockets arrested by Constables Newhall and Meharry are on trail today.

Dr. R. W. Bell, Medical Inspector for the provincial Board of Health pays an official visit to Peterborough and Stoney Lake.

The 57th Regiment, Peterborough Rangers, is inspected by Col. Gordon at Riverside Park.

1918: Nicholas Scott, Douro member of the 93rd Battalion has been killed in action.

Registration has been completed in Peterborough under the National Service Act.

Rev. J. P. McInnis of Omemee has been appointed moderator of the Peterborough Presbytery for the next six months.

Five members of the staff of Queen Mary School including Principal F. J. Voaden have resigned this month.

John Hogan, former member of The Examiner staff who has been a prisoner-of-war in Germany for three years has reached Holland.

1928: 4th Battery left Peterborough today for its annual training at Petawawa Camp.

Aquatic meeting staged at Little Lake draws many competitors and spectators.

President A. L. Killaly thanks the members of the Rotary Club for the support given him during his year in office.

City council decides to refer the request of Nicholls Hospital Board for $300,000 to the people.

A juvenile lodge of the L. O. B. A. has been formed at Keene under the direction of Fred Sanderson.

A Bible Message For Today . . . .

IN THAT hour Jesus rejoiced in spirit, and said, I thank thee, O Father, Lord of heaven and earth, that thou hast hid these things from the wise and prudent, and hast revealed them unto babes: even so, Father; for so it seemed good in thy sight.

All things are delivered to me of my Father: and no man knoweth who the Son is, but the Father; and who the Father is, but the Son, and he to whom the Son will reveal him.

And he turned him unto his disciples, and said privately, Blessed are the eyes which see the things that ye see.—Luke x, 21-23.

✧ ✧ ✧

And they brought young children to him, that he should touch them; and his disciples rebuked those that brought them.

But when Jesus saw it, he was much displeased, and said unto them, Suffer the little children to come unto me, and forbid them not: for of such is the kindom of God.

Verily I say unto you, Whosoever shall not receive the kingdom of God as a little child, he shall not enter therein. And he took them up in his arms, put his hands upon them, and blessed them.— Mark x, 13-16.

BUT THE MOB GOES FREE

(Buffalo Courier-Express)

THIS WAS a dispatch from Berlin: "The highest Nazi party quarters, it was revealed authoritatively today, have given orders that violence in the campaign against Jews must cease."

So far as the German government is concerned, that is one way of speaking a regret which it does not feel. But it evidently wishes to preserve face with the outside world. If, however, it had been really concerned because of the most recent renewal of mob persecutions, there would have been no strange absence of official attempt to control the outbreak.

The mob was permitted to have its way. Having had its way, the Nazi authorities say that violence must cease. Government sincerity can be expressed by punishment of mob leaders.

MANY NEGLECT

(Fraternal Society's Leaflet)

MOST PEOPLE will say, "I do believe in insurance," but a careful analysis of our business shows more than 90 per cent. of those applying for a policy do not have a dollar of insurance. Most of the others carry from $1,000 to $2,000 and rarely more. After funeral expenses have been paid, after the doctors' and hospital accounts have been settled what is left for herself and her family? Believing in insurance is not enough, good intentions do not mean much until put into action. Lamenting over the fate which has overtaken someone does not meet our problems. We have our individual as well as collective responsibilities, and if we measure up we will retain our self-respect as well as make life brighter for those who may be depending on us for support.

NO PIKER AS PROMISED

(Windsor Star)

NO PIKER IS John H. Blackmore, Social Credit leader in the House of Commons, and chief organizer of the Socred campaign in Ontario.

Speaking at St. Thomas Mr. Blackmore told of dividends of $40 per month to be paid out of Socred theories.

Premier Aberhart of Alberta used to talk of dividends of $ 25 per month, but after three years in office he has not paid dividends of ever a nickel. Lately he has tried to welsh on the promise, saying that he never actually said the dividends would be paid.

But a little thing like that does not worry Mr. Blackmore. He promises $40 per month. The only reason we can think of for Mr. Blackmore not saying $50 per month, is that he probably thought of 50 and subtracted 10 for good luck.

Bid Destroyed When Dealers Get Together

WINDSOR, Ont., June 25—(CP)—Because he "smelled a rat" when several scrap-iron dealers made low bids for discarded street rails at a meeting here yesterday, W. H. Furlong K.C., chairman of the Sandwich, Windsor and Amherstburg Railway Board, destroyed the bids, he said in a statement today.

"I told them they were a bunch of thieves, Furlong said, noting he had heard of what he believed to be a scheme to "gang up" on the railway.

Dealers from several points, including London, Chatham, Toronto, and Windsor, answered an advertisement for bids on purchase of the rails, Furlong said. He contended that a spokesman at a secret meeting advised dealers to keep their bids low and the spokesman would bid a little higher to obtain the rails.

Furlong said his informant, who was present at the meeting, had been told, along with others, that those who bid low would be "taken care of."

The rails were taken from the Windsor-Tecumseh division of the railway, a nine-mile run which has been replaced with buses. Buses are intended to take over the entire transportation system over a period of a year or more, according to Furlong's plans.

Furlong said the bids were as low as $4 a ton whereas the scrap steel market calls for a top price of $16 a ton.

Long Lost Letter

BRANTFORD, Ont., June 25.—(CP)—Post office officials have solved the mystery of a missing package. A firm here wrongfully addressed a letter and sent it out to a rural client. The customer who did not get the letter complained. A month-long investigation ended when a mail man found the letter under a nest in a seldom-used rural mail box.

TENTS AND AWNINGS

We offer Square Wall Tents 9½ x 12 x 3 10-oz. Roof, lighter walls and ends, complete with Poles and Pegs, for **20.50**

These Tents are Real Value.

For AWNING, Telephone 1800—and our man will call and measure — showing our new "PASADENA" Awning Stripes.

J. J. TURNER & SONS, Ltd.

ROBBERS! THIEVES! BURGLARS!

They are Busiest During Your Vacation Season When Homes Are Closed. Your Only Sure Protection Is A RESIDENCE BURGLARY POLICY Issued By A Reliable Company.

Davis-Thompson
COMPANY
Insurance and General Agency
Real Estate
Established 1858
433 George Street. 'Phone 40.

All Law offices remain open Wednesday afternoon during the summer months, but close each Saturday at 1 p.m. the year round.

PETERBOROUGH LAW ASSOCIATION

Treasurer's Sale of Lands for Taxes

CORPORATION OF CITY OF PETERBOROUGH

TO WIT:

By virtue of a Warrant issued by the Mayor of the City of Peterborough bearing date the 23rd Day of March, 1938, Sale of Lands in Arrears of Taxes in the City of Peterborough will be held at the City Council Chambers at the Hour of Ten o'clock in the Forenoon, on the 5th Day of July, 1938, unless the Taxes and Costs are sooner paid. Notice is hereby given that the List of Lands for Sale for Arrears of Taxes is being published in the Ontario Gazette on the 2nd Day of April, 7th Day of May, 4th Day of June, 1938, and that Copies of the said List may be had at my Office.

MORLEY E. SHAVER,
City Treasurer.

Transoceanic Clippers Of Tomorrow

In the near future such airplanes as these may span the Atlantic and Pacific oceans should the hopes of Pan-American Airways be realized. Plans for the above three airplanes were submitted to the airways in response to invitations for bids for the design and construction of a fleet of giant Transoceanic airplanes capable of carrying 100 passengers, five tons of baggage and a crew of 16 with a non-stop range of 5,000 miles and speeds ranging from 200 to 300 miles an hour. At TOP is the candidate of the Simorsky Company; CENTRE, the entry of the Boeing Company, of Seattle, Wash.; LOWER the design submitted by Consolidated Aircraft Company, San Diego, Cal. All three are said to be capable of meeting specifications set by Pan-American.

Nearly 40,000 tons of synthetic resin was produced in Germany last year.

Grenfell Mission Bale Is Packed

Several members of the Grenfell Association met at Grafton's Store this week to pack the annual bale for Harrington Harbor on the Canadian Labrador. Eight boxes were filled with a splendid assortment of new and used clothing, bedding and other articles. Included in the shipment were 7 quilts made by various church societies, a bolt of flannelette, about 7 pounds of new knitting wool, and some 200 garments, besides 25 new pairs of men's heavy wool socks. There was one carton of old silk stockings, which are invaluable in the making of the beautiful rugs for which the workers on the Labrador are famous. Contributions of stockings or any old silk underwear may be given to any member of the Association and will be greatly appreciated, as there cannot be too many. The A. Wander Company, through the kindness of Charles Shaw, made the fine donation of 24 one-pound tins of Ovaltine, which will be hailed with delight at the hospital. An interesting contribution was a large package of scrapbooks and other toys made by the little children at the Church Vacation School which was held last summer in George Street Church.

The Association is greatly indebted to Mr. Hughes of Grafton & Company, who for many years has offered the use of a large room upstairs as a depot for contributions and a packing room, and who is unfailing in his courteous assistance to the ladies in their work.

Nixon Answers Critics Of Game Warden

TORONTO, June 25.—Hon. Harry C. Nixon yesterday issued the following statement in regard to recent criticism by the Victoria and Haliburton Liberal Association of the appointment of Alfred Hodgson of Lindsay as a game overseer:

"This morning's press report of the annual meeting of the Victoria and Haliburton Liberal Association features criticism of the appointment of Alfred Hodgson as game overseer, and the following reported statement of the President is particularly surprising:

"President J. A. McLaughlin told the meeting that the Executive of the association had interviewed the Deputy Minister of Game and Fisheries and endeavored to have a Liberal appointed to the overseer's position, but that their efforts had not borne fruit.'

"'As a matter of fact, Mr. McLaughlin wrote to Mr. Taylor on March 23 this letter:

"Dear Mr. Taylor: I have great pleasure in passing on the recommendation of my committee in Victoria and Haliburton for the appointment of Alfred Hodgson of Lindsay as a Game Warden, succeeding Mr. Windsor.

"'Mr. Hodgson has had police experience, and has also worked with Mr. Windsor for some years.

"Yours sincerely,

"'J. A. McLaughlin,'

and few days later called on me personally to make certain the appointment would go through.

"Hodgson has proved to be a splendid officer, and no one need apologize for his appointment. I have head nothing but the highest commendation of his work."

Increased Weight, More Income

The Aga Khan, one of the world's richest men and celebrated sportsmen, is shown, CENTRE, in his most recent photo, made at Chantilly race course, France. The Khan appears to be putting on a little weight, which may not be important here, but in India it is comparable to a raise in the income tax rate, for Aga Khan is paid yearly his weight in gold as religious leader of a goodly number of Mother India's millions.

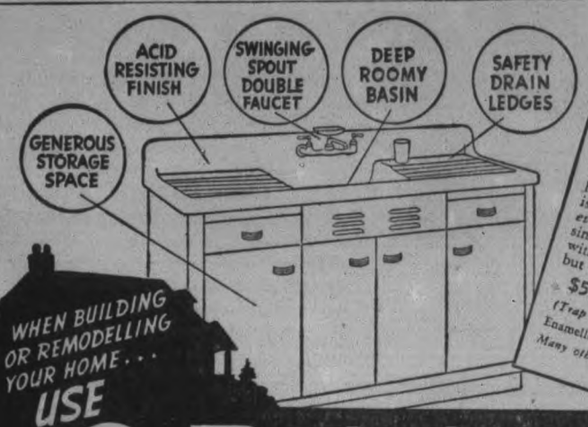

WHEN BUILDING OR REMODELLING YOUR HOME... USE

CRANE
PLUMBING & HEATING MATERIALS

CRANE LIMITED, 306 Front St., West, Toronto
Crane materials are sold by leading plumbing and heating contractors everywhere

60,000 Children Tak Part In A Special Service

QUEBEC, June 25 (CP). — Milling thousands from all parts of Canada thronged the streets of old Quebec for the closing sessions today and to-morrow of the National Eucharistic Congress, ranked as one of the greatest events in the history of this city, cradle of a continet.

The visitors, young and old, men and women alike, were drawn to the city, passing beneath Quebec's arched, stone gates, with the one purpose of kneeling in adoration at the foot of the altar and receiving Holy Communion. Thousands filled the city's 50 churches early to-day and during the morning more than 3,000 Masses were celebrated by the archbishops, bishops and priests attending the five-day congress cloing to-morrow.

Congress officials expected the city's normal population of 150,000 would be doubled to-day and to-morrow.

For the closing procession to-morrow afternoon, more than 75,000 priests, men and boys will walk along a three-mile route from the storied Basilica of Quebec to the Plains of Abraham.

There at the foot of a cross-peaked repository in the centre of an arena of 100,000 seats, prayers will be recited for the triumph of Catholic action in Canada, cessation of unemployment, temperance, social justice between employers and employees, and for the triumph of the social and economic doctrine of the church.

Address by the Pope.

The procession, winding along a tree-bordered route under 12 arches representing the ecclesiastical provinces of Canada, will follow delivery at one o'clock of an address by Pope Pius XI from the Vatican broadcasting station.

Last night's services in the churches followed a youth demonstration on the Plains of Abraham in the afternoon when more than 60,000 children in multi-colored uniforms attended a dramatization of the Mass by the French playwright and author, Henri Gheon.

The parade of the children, in uniforms of blue, white, red and convent dresses of black, took more than 90 minutes to pass a given spot. Black-robed teaching brothers and nuns in flowing black veils led the children, in their grey, red-sashed uniforms with loose, knee-high trousers.

Cardinal Villeneuve, Papal Legate during the congress, visited yesterday the parishes of the city and last night he toured outlying parishes and villages, including the Huron Indian village of Lorette, north of the city, where he received a delegation of Indian braves in the small, white-washed church on the reserve. The Indians wore their picturesque tribal dress with flowing feather headpieces.

CHANGED HER MIND

LONDON — (CP). — Dr. Ethel Dukes, psychologist who "had a great contempt for people who paid a shilling to watch a football match," has changed her mind. She now says the man who watches gets the same physiological changes as the man who plays the game.

Following Japanese Air Raid

This is all that was left of Hwei Lane after one of the many air raids on Canton by Japanese bombers. Searchers are shown probing the ruins of the buildings for victims of the high explosive bombs.

Woman Threw Peace Note At Car As King Returned From Visit To Fleet

WEYMOUTH, England, June 25.—(CP Cable)—A woman last night threw a stone-filled glove containing a peace note at the King's car as His Majesty drove to the railway station here after his visit to the home fleet.

The glove hit the bonnet of the royal car and fell to the roadway where it was picked up by police. The note asked an interview with His Majesty and his signature to a peace petition.

It was thrown by Mrs. Helen Willard, a Weymouth mother of two children, who said: "No harm was intended. I wanted to present my letter to the King when he arrived at the railway station on Monday but they would not let me."

A policeman said it was "a most minor incident and I doubt if His Majesty noticed it at all.'

The woman was not held.

George Shea Is Elected Head Of Police Chiefs

EDMONTON, June 24 (C.P.). — Importance of freedom of speech and of the press was stressed and pleas for a United Canada were voiced here last night at a banquet tendered the Dominion's Chief Constables by the City of Edmonton.

"Freedom of speech and freedom of the press are the hall-marks of democracy," said Chief G. M. Donald of Saskatoon, one of the speakers at the formal conclusion of the three-day Chief Constables' Association's convention.

Chief Constable E. Goodman of Hamilton and Jon Blue, secretary of the Edmonton Chamber of Commerce, both stressed necessity of maintaining the Dominion's unity and "bulwarking the weakness of Confederation.

Premier Aberhart, replying to a toast to the Province, emphasized importance of loyalty in police work as in other walks of life. The Premier said conditions of distress have undermined the morals of many economic sufferers, and loyalty and self-respect also have suffered.

At the closing business session yesterday George Shea of Montreal, chief investigator of the Canadian National Railways, was elected president of the association for the coming year, and Windsor, Ont., was chosen as locale of the 1939 convention.

Pheasant Caused Wreck

NORTH GRAFTON, Mass., June 25 (A.P.). — While Robert Hartness, farmer, drove to town to-day a flying pheasant hit him in the face. He lost control of the truck which crashed into a rock. The truck was damaged. Nineteen gallons of milk and four dozen eggs were lost. Hartness was not hurt, nor was the pheasant, which surveyed the damage and flew away.

"BE GENEROUS IN YOUR PRAISE"

SAYS DALE CARNEGIE

Author of the famous book "HOW TO WIN FRIENDS AND INFLUENCE PEOPLE"

● "Have you ever watched an experienced trainer teaching a dog new tricks, or breaking him of bad habits? If you have, you'll remember that the moment the dog showed the slightest improvement, the trainer patted and praised him. Animal trainers have been using that technique for centuries and making a great success with it."

● "Why, I wonder, don't we use the same brand of common sense when trying to change *people*, that we use when trying to change dogs? Why don't we praise, instead of condemning? Condemnation only discourages and embitters people."

● "The world is full of happy, successful men and women who owe their success to the fact that somebody believed in them—and told them so. A little praise at the right moment can change the whole course of a person's life by inspiring self-confidence and *the will to keep on trying.*"

Have You Smoked a Turret Lately?

SMOKERS everywhere are very generous in their praise of the quality and mildness of Turret Cigarettes. Because so many people are enthusiastic about Turrets, we think you will like them, too. Turrets are made from selected Virginia Tobacco blended according to an original and unique formula. And Turret quality never varies. Even the Turret package is better—it has a handy calendar on the back to keep you up to date. If *you* haven't smoked a Turret lately, try a package to-day.

Imperial Tobacco Company of Canada, Limited

Quality and Mildness
Turret
CIGARETTES
PLAIN or CORK TIP

For roll-your-owners we suggest Turret Fine Cut

JOE LOUIS DENIES RUMORS HE IS RETIRING FROM THE RING

Not Thinking Of Quitting Says Bomber

CHICAGO, June 25 (AP).—Joe Louis said that any reports he was planning to retire from his position as world's heavyweight boxing champion "just ain't so."

The 24-year-old negro heavyweight king, arriving Friday from New York, asked, "Why should I retire?" when queried about reports he might quit after one more bout, which may see Max Baer as his opponent.

"I'm the undisputed heavyweight champion now because I evened up that knockout by Max Schmeling two years ago," Louis said. "But I'm not thinking of quitting either now or after another fight. I'm young, and there'll be lots of guys to fight."

Louis said, "That's fine," when told improvement was noted in the condition of Schmeling, in a New York hospital with a back injury incurred during the title bout Wednesday night. Louis paid tribute to the German as a "brave fighter."

"I consider Baer is always a dangerous fighter," said Louis of the man he once knocked out. "You never can tell when a punch may fly at you when you're in the ring with Max."

Louis, appearing as unblemished and serene as a collegian returning home for vacation, spent the day reading and playing a phonograph. He plans to spend a few days with his mother in Detroit before leaving on a European trip with his wife and managers, July 6.

Westclox Lasses Beat Keene 15-2

Westclox girls took a 15-2 softball victory over Keene last night at the Bowl before a fair crowd of rooters. It was the first game of the second-half Girls' Softball League schedule, staged in advance of the first-half playoffs. Barb Blade pitched five-hit ball, fanning two and walking two for the winners. Thora Stalter started for Keene and gave way in the third to B. McDowell. Between them they were nicked for 13 hits, while striking out two and walking none. The fielding on both sides was fair.

G. Mortimer led the winners at bat with a double and two singles, while M. Hawthorne hit a two-bagger and single, and M. Allison got a homer. For Keene, H. Nelson, G. Nelson, B. McDowell, T. Mills and M. Belle were the only ones to hit safely. Fieding features were turned in by R. Wood, T. Mills, H. Nelson, M. Hawthorne, A. Sturgeon and M. Allison. Bunched hits with some costly errors gave Westclox their runs in batches, seven scoring in the second heat and six in the third. The teams:

Keene: H. Nelson, ss; R. Wood, 3b; D. Cocks, c; G. Nelson, cf; B. McDowell, 1b; M. Miller, 2b; T. Mills, rf; H. Mongraw, lf; V. Patterson, lf; T. Stalter, p, 1b; M. Belle, 1b.

Westclox: I. Pavy, c; M. Ferguson, ss; M. Allison, 2b; M. Hawthorne, 3b; G. Mortimer, 1b; A. Sturgeon, cf; M. Snowden, lf; B. Blade, p; L. Chartren, rf; M. McCaul, rf.

Score by innings:	R.	H.	E.
Keene ..... 000 011 000—	2	5	5
Westclox .... 076 200 000—15	13	4	

Umpires: Batley and Bennett.

TURNED TABLES

LONDON—(CP).—There's one for the book. After Southend was declared champion of the London Mid-Week Soccer League, officials went through the schedule and found West Ham had 22 points, one more than Southend.

Familiar Figure

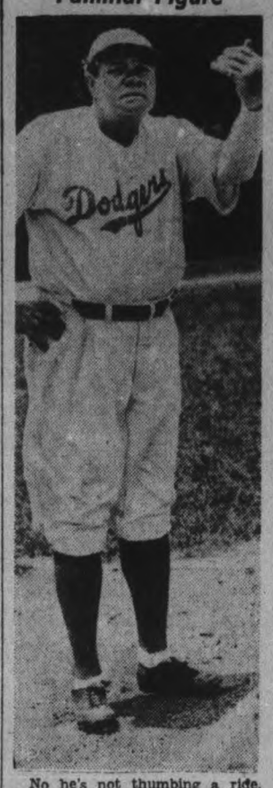

No he's not thumbing a ride. Directing traffic on the baselines for Brooklyn Dodgers is his job, and here he is hard at work. And it should prove quite a job with the team that above all else is noted for its weird antics on the basepaths. We need hardly say that the portly, spindle-legged figure is that of Babe Ruth.

SPORT SPICE

By EDDIE BRIETZ

NEW YORK, June 25 (AP). — Sports writers began to smell the well-known rat when Robert Taylor, the movie star, was spotted in a delegation of Californians trying to talk Mike Jacobs into staging a heavyweight championship fight in San Francisco next year...Particularly since Taylor's next picture will be built around a fight story...The Westerners are taking it seriously and guaranteed Mike a million potatoes to stage the show.

Unusual stories: The Yankees (who own Newark) selling a ball player (Bob Seeds) to the hated Giants...Chicago sports writers say Windy City fans have about given up on the Cubs this year...Note to sports editors: Mike Jacobs will have Max Baer signed to a three-year contract by nightfall and that means a Louis-Baer joust in September if Louis isn't scared off by the high income tax rate.

The uniform Babe Ruth uses to coach the Dodgers had to be made to order...Norman St. Denis, who publicized the Ross-Armstrong and Louis-Schmeling fight for Mike Jacobs, didn't get to see either because of poor train connections... Colonel Ruppert is beginning to worry a whole lot about the way the Yanks are going.

Early arrivals at Ebbets Field these days are getting a great kick out of watching Babe Ruth slug that baseball...He's fat and 40-odd but still can do tricks with a bat...He's lost at least two balls with drives over the palings every day since he joined the club.

African Nazis have taken control of German Schools in Johannesburg.

VanderMeer And Lombardi

When someone mentions Cincinnati Reds, current sensations of the National League, it's hard to know just who to talk about. There's Goodman, McCormick, Derringer, Manager McKecknie and others playing a big part in the Reds' rush, but no one could forget the pair ABOVE. They're valuable in a pitching and batting way, more than just a little. On the left is Johnny Vandermear, no hit pitcher de luxe, of whom just about everything has been said that needs saying. With him is his battery mate, Big Horn Ernie Lombardi, who caught both Johnny's classic efforts, as well as other great games for Cincy. Ernie wields a powerful bat at the plate in addition to handling the catching chores in capable fashion.

SPORTS -DAY BY DAY-

Digging Up the Local Dirt With the Odd Chuckle or Two

By CEC. PERDUE

JAVA JOE WAS sipping iced coffee through a straw when we saw him last e'en, "Hi, you fight excerpt," he yodels, "you pick 'em like I renounce English words! I have a modern wager of two slugs on Joe Loose to knock off Mac Smelling in six runs. And danged if he don't do it in the first run with that kiddy punch. They say Smelling is still in the hostel with a bone in his back fractioned. And yelling about fowl, which is the height of absorbity as Joe Loose never pulled a fowl yet in the fight aroma. Not even a blow below the belch. And kiddy punches are illegible in New York anyways. I will bet a slug or two that Der Furore in Germany is disrumpled over the result, and Mac had better be careful or he'll wind up like Barren Von Crumb in a consultation camp." Yeah, we had trouble following it, too.

* * * * * *

ONTARIO Athletic Commission sends us a letter reminding us of what it does for sports. Depends for finances on a tax on pro sports, and gets not a red cent from the Government. Nor a pink nickel, either. This body encourages such Secondary Schools Sports as hockey, rugby, basketball and gym contests. And at the summer camp at Lake Couchiching, such games as tennis, baseball, swimming and boating. In the past three years, the O. A. C. has passed on $16,082.50 to 39 amateur sports organizations in this province. Not counting minor grants and trophies, etc. They claim Ontario is 25 years in advance of the rest of Canada and the world in fostering minor amateur sport. Mighty good stuff that. Officers include P. J. Mulqueen, Lionel Conacher, J. P. Fitzgerald, E. A. Lyn, E. S. Farr and W. A. Fry.

* * * * * *

WHILE 400 OR SO fans perspired in the stands last eve here, two crazy lacrosse squads battled their sweaty heads off on a dirt floor under the electric lights. Completely screwy, but they act as happy as normal people, so we should kick. The Petes took an 11-3 O. L. A. senior "B" victory over Long Branch, and likewise toted home sundry bruises. The boys from Long Branch are a bunch of wood-choppers and they certainly don't believe in sparing the rod. Nearly spoiled several of the locals, but eventually the pugnacious Petes got around to doing a bit of smearing, also. Quite a rough jamboree in spots with 14 penalties, evenly divided. Jerry Creighton and Legge mixed it up in a fight near the finish.

* * * * * *

THE PETES earned the win but had to work hard. Had the visitors paid more attention to scoring instead of checking so hard and often, the count would have been much closer. They made it a real fight till out in the third stanza. Red Creighton returned to goal and looked good. Chute, Dundas, Dallin and Crowe all played consistent lacrosse. Several of the Long Branchers, especially Hainey (15), sparkled in spots. Wouldn't be surprised but the locals will get a rough passage when they play that team away from home. The local lacrossers are off for Brampton tonight. Can those lads take it when Old Sol is pouring it on! We held the position of manager of the lacrossers here one time—well, it WAS kinda temporory—but we will never, never be caught playing the game in hot weather. Nor will one of our sons ever do it—nossuh, you reduce too doggone fast.

* * * * * *

WITH TWO OUT and the score tied in the ninth at 12-all, the Mark St. Catcher dropped the ball when a player was trapped in a rundown and so George St. Juveniles won the first of the Church Loop softball finals yester p.m. They clash again Tuesday at the Oval. All Saints Bantams broke two adding machines and a scorer's heart when they trounced St. James, 39-20, in the first of their finals. New machines and a brand new scorer will be on hand Monday when they mix in the next one at King Edward school. Knox and Mark St. Seniors meet in a semi-final Monday at the Oval, while All Saints and St. John's Juniors play their fifth and deciding playoff tilt Tuesday at Central.

* * * * * *

WESTCLOX femmes started their second half softball schedule with a 15-2 smirk over Keene last e'en atthe Bowl. They got swelegant pitching from Barb Blade and a lot of hefty hitting in two stanzas. Two twirlers toiled like Trojans in the heat for Keene but 'twas in vain. Ab Delahaye' damsels are flying high these days and, if they don't soften up on their vacation—or are they used to that now?—they should cop both halves and the loop title once more. However, the second half may see a few shakeups in the other three teams and plenty of competition. May we suggest that the umps in this loop, and in the men's circuit, move around and get a closer view of some of the plays? Sure, it's warm and sometimes you can spot a play across the diamond—but after all the arbiters are being paid for their chore. We've heard some squawks on this point.

* * * * * *

OMEMEE and Westclox men have a City Softball League struggle at the Bowl tonight. Next tilt will be Monday when Westclox and Motorists meet at the Bowl, this being the first fixture of the third section of the schedule—and runs till around the end of July. Schedule should be drawn up about Monday. The male softballers are dishing up some nifty scraps and are drawing bigger crowds at the Ashburnham saucer than they did at Central a year ago. With a few more nickels dropping into the chapeau, Diamond doesn't suit them just as well but it's not bad and they're getting used to ground rules to make up for the lack of space to park homers. It's a right good layout, but naturally the men clubbers conk the apple quite a bit further than the gals. They (the men) have more muscle and less curves!

* * * * * *

QUINTE SCRIBE intimates we had the wrong Bud Clancy in mind when we mentioned recently he was playing pro ball in Southern States now. The writer-umpire from down Belleville way claims the ex-Ponies' pitcher is up around Sudbury, flinging 'em in the Northern Ontario loop. And isn't going any too well, either, despite his 60 smackers a week per seven days labor. This is terrible, but Bud's hard work when ... Kingston—at a slightly smaller salary—must have hardened him up for his northern job. He was a good C. O. B. L. slabsmen several seasons back, but we know that the Ponies are still in debt from that period.

* * * * * *

GRAB-BAG: Girls' Softball Loop executive is paying Lindsay's expenses for that club's fruitless trip down here last Tuesday; Lindsay gals play Keene here next Tuesday. . . . 'Tis said Barney Barnes local, puckist, is pulling out of here Sunday. . . . Detroit Red Wings' farming system next winter will include Guelph; why couldn't Peterborough get a working agreement with some N. H. L. club? . . . Tigers play Greyhounds a Junior City Ball Loop game Monday. . . . Our sympathy to two members of the Greyhounds' team upon their recent bereavements. . . . Johnny Ward, former noted soccer player and sprinter in this city, was ordained a Baptist minister the other day in Fenelon Falls. . . . Understand Len Minicola and Nick Orlando will box in Marmora in a week or so. . . . Local lacrosse officers are going to kick to the O. L. A. 'cause referees and visiting teams are arriving late and holding up the games. . . . Lions and Y's Men's midget lacrosse teams play Monday at 7.15 in the George St. arena. . . . Only autograph hounds who ever follow us are gees who want to carve their initials in our hide; alas!

George St. Wins Over Mark St.

George St. Juveniles of the Church Softball League last night copped a 13-12 nod over Mark St. at Central in the first of the finals. An error by the catcher in a rundown with the score tied at 12-all probably cost Mark St. the decision. Next game will be Tuesday at the Oval. It was a fine scrap last night, with fair pitching and hard hitting in spots. Parnall had a triple and two singles for the winners, with L. Routley, Bedford and Willshaw getting two apiece. Manbeck, Agnew, Eason and Davis had three each for Mark St. Agnew's included a triple and double. Routley struck out two and walked two, while Eason in five frames fanned seven and issued nine walks. He was relieved by Davis, who fanned five and walked two. The teams:

George St.: L. Routley, lf; Roberts, ss; Bedford, lf; Parnall, rf; E. Routley, p; Willshaw, c; Hamilton, 1b; Henry, 2b; Duncan, cf.

Mark St.: Moore, 2b; Curtis, 3b; Manbeck, ss; Scriver, cf; Davis, 1b, p; Agnew, lf; Robinson, c; Eason, p, 1b.

	R.	H.	E.
George St. ... 420 015 001—13	11	6	
Mark St. .... 000 113 151—12	16	5	

Umpires: R. White and L. Thomas.

Southend Softball

This Week's Scores:

Cogs, 4; Nationals, 1.
Keene, 15; Little Harlem, 3.
Quakers, 24; DeLaval, 23.
Hawks, 13; Cogs, 8.
Motorists, 14; Maple Leafs, 10.
Keene, 11; Nationals, 5.

Final League Standing (1st Half):

	P.	W.	L.	%
Little Harlem	7	5	2	.714
Keene	7	5	2	.714
De Laval	7	4	3	.571
Cogs	7	4	3	.571
Quakers	7	4	3	.571
Hawks	7	4	3	.571
Maple Leafs	7	2	5	.286
Nationals	7	0	7	.000

Next Week's Games:

Monday—De Laval v. Quakers on Brinton grounds.
Tuesday—Hawks v. Cogs on Brinton grounds.
Wednesday—Keene v. Little Harlem on Keene grounds.

Little Harlem will play off in a sudden-death game in Keene Wednesday night to decide the first-place playoff berth; the losers to take second place. De Laval and Quakers play a sudden-death game Monday night and Cogs and Quakers a similar game Tuesday night. Both games at Brinton grounds, the winners to meet the following Monday to decide the third place playoff berth. The schedule for the second half will commence Tuesday, July 5.

Lawn Bowling

By HERB MARTIN

We don't know the answer but it seems that our boys are either getting too much bowling or the weather is too hot, as only ten rinks turned out last night. This was the smallest weekend tournament we ever had.

The winners:

First—B. Jeffries, (Dummy), J. McDonald, W. Oke (skip)—lemonade sets.

Second—J. Baird, R. Payne, B. Chesler, L. Loftus (skip)—water sets.

Third—P. Black, R. Burns, W. Jeffries, R. Hendry (skip)—bowling measures.

The entries for the Central Ontario playoffs for men's doubles close on Friday next, July 1...The tournament for tonight (Saturday) will be mixed, the draw at 7.30 sharp.

Ladies' Scores.

Mrs. L. Campbell 15, Mrs. C. Wright 6.
Mrs. A. Heckman 13, Mrs. T. Doughty 10.
Mrs. J. Coursey 15, Mrs. L. Allen 11.
Mrs. G. Coleman 10, Mrs. A. Hope 8.
Mrs. H. Staunton 10, Mrs. R. Dyer 6.
Mrs. W. Zeihr 21, Mrs. H. Graham 4.

Greyhounds Lose To The Pirates

Pirates walked away with a 16-5 win over Greyhounds last night at the Exhibition Grounds in a Junior City Baseball League encounter. It was a fair game, despite the big score and the hot spell. O'Toole twirled neat ball to hold the losers in check. McDonald and Hewie pulled off nice running catches. Hewie and Bennett led the victors' attack, and Wildman hit well. O'Toole fanned nine and gave one free ticket while Smythe had four strike-outs and walked three. The teams:

Greyhounds— Giardino, Callahan, Jones, Smythe, McDonald, Collins, Guerin, Berardi, Neiman.

Pirates — McBride, Rochetta, Wildman, Gordon, Nichols, O'Toole, Connelly, Bennett, Hewie, Dorris.

Greyhounds	000 020 3— 5
Pirates	104 452 x—16

Umpire—Jack Barry.

Ladies' Golf Draw At Peterborough Club

The draw is announced for the ladies city and district golf meet to be held at the Peterborough golf club on Tuesday, June 28. Play will start at 9.30 a.m. (DST) at intervals of five minutes. No stymies with match and medal play.

Foursomes.

Mrs. E. Phillips, Oshawa; Miss L. Parsons, Peterborough; Mrs. Hees, Cobourg; Mrs. Sootheran, Peterborough.

Mrs. N. Irwin, Oshawa; Miss L. Lyle, Peterborough; Mrs. Smart, Port Hope; Mrs. V. Smith, Lindsay.

Mrs. N. L. Smith, Oshawa; Mrs. Inch, Kawartha; Mrs. C. Laidley, Lindsay; Mrs. Brackebury, Port Hope.

Miss G. Morris, Oshawa; Mrs. G. Wood, Peterborough; Mrs. Perkins, Lindsay; Mrs. Barker, Kawartha.

Mrs. J. Green, Peterborough; Mrs. Hiscock, Oshawa; Miss Schultz, Port Hope; Mrs. Harper, Lindsay.

Mrs. DeGraw, Peterborough; Mrs. Armstrong, Oshawa; Miss J. Stewart, Lindsay; Mrs. V. Selkirk, Kawartha.

Mrs. C. Graham, Peterborough; Mrs. Hezzlewood, Oshawa; Mrs. J. Hayden, Cobourg; Mrs. Fraser, Port Hope.

Mrs. F. Hall, Peterborough; Miss Christine Reynor, Cobourg; Mrs. Shorey, Lindsay; Mrs. H. Scott, Kawartha.

Mrs. E. Dixon, Oshawa; Mrs. Ingram, Cobourg; Miss Wickett, Port Hope; Mrs. L. Browne, Kawartha.

Mrs. Park, Cobourg; Miss Fraser, Port Hope; Mrs. Sylvester, Lindsay; Mrs. C. Ray, Kawartha.

Miss M. Hayden, Cobourg; Mrs. F. Reid, Kawartha; Mrs. Jamieson, Cobourg, Mrs. Briden, Port Hope.

Mrs. Brimmell, Lindsay; Mrs. Barnes, Port Hope; Miss J. Douglas, Cobourg; Mrs. R. Turner, Kawartha.

Protest Meeting

SMITH'S FALLS, Ont., June 25.—(CP)—A resolution asking the Ontario Government cancel the sale of beer and wine in the province or put the question before the people in a referendum was carried at an Eastern Ontario "protest picnic" held by the Ontario Temperance Federation here today. Only 100 persons attended.

Rev. A. J. Irwin of Toronto, general secretary of the Federation, said the protest picnics were being held in an effort to take the liquor problem out of politics.

Inside Sportin' Dope

BY A. WISE CRACKER

Mister Sporting Editor:

Well Mac, I suppose the customers will be looking for me to say something about the Schmeling-Louis fisticuffs the other night and what I gotta say will be about as short as the bout itself, which was so brief I no sooner get myself seated on a soft patch of Walter Stocker's grass in Confederation Sq. all ready to listen to Tony Johnston's open air broadcast when they called the whole thing off owing to Schmeling being in a horizontal position.

As for the affair itself it looks like that one right hook to the kidney about spoiled the show. That sock left the German paralized and helpless. If it hadn't of landed the scrap might have been a wow, who can tell.

Anyway I aint going to join in the chorus what is hailing Mister Louis as the greatest heavyweight champ of them all. To me he's the same Mister Louis what went 15 rounds with Mister Tommy Farr and took a lot of time to win a bunch of other bouts against opposition that was just a pushover and I aint going to change because one fluky punch—that is fluky so far its effect was concerned — made his toughest opponent a defenseless target. The Detroit bomber may be the best of the present crop but that don't make him the best in the history of the game. In fact if it had been him on the receiving end of that kidney punch the other night, the papers would be calling him a bum to-day and arguing he was only a 2nd rate champ at the best.

Locally Mac, they aint been a great deal to get excited about. Our senior ball club has been winning a couple of exhibition games without having to exert theirselfs a great deal in the progress, knocking off the Toronto Webbers and the Port Hope intermediates and meanwhile Oshawa has took a coupla games from the Kingston Ponies and clumb up on even terms with our lads while the Limestone entry is in the hole.

The Orillia Terriers was here the other nite to show the local fans why they been getting the big write-ups in the papers and they showed them all right when they wanted to turn it on. They was satisfied to stay on about even terms with the home talent the 1st half but when they opened up in the third period the crowd saw their class both offensively and on the defence. They run in goals until Mister Meyette was dizzy and in front of their own nets they tightened up so effectively the Petes got hardly a shot on the Orillia citadel during the whole 15 minutes. It was a neat exhibition. Our own gang give all they had and played some nice lacrosse against the leading team in Ontario.

Big leagues ain't changed much, Mac, since my last. My American League choice the Yanks aint been doing so well by theirselfs on their present road trip and they certainly didn't do their cause much good when they dropped 3 to Cleveland. The Boston Red Sox too has slumped off a little. Still the race is as close as the weather has been all week and anybody what counts the Yanks out yet is just slaphappy.

Meanwhile the Giants which as the customers may remember is my National League selection is still out in front although they been finding the going tough, especially against them Cincinnati Reds which don't look natural up there threatening to take the leadership.

Well, Mac, its too hot to pound this old typewriter any more this week so let's drift.

Sportfully Yours,
A. Wise Cracker.

Detroit Bests Yankees 12-8 In Slugfest

NEW YORK, June 25.—American League managers better get out their shootin' irons. Mickey Cochrane's Tiger is on the prowl at last, full of red meat and ripping things apart.

Those 'Oom Boom" boys, Roundhouse Rudy York and hammering Hank Greenberg, and the always dependable Charley Gehringer, have hooked up with something new in the way of a batting punch in Chat Laabs—and there isn't a fence in the loop safe from their cannon shots.

Relying almost exclusively on this clouting quartete, Iron Mike's Detroiters have surged up out of sixth place and into the first division. They've won 13 of the last 20 games. Four of these wins have come in a row, the latest a 12-8 knock-down drag-out brawl with the Yankees yesterday.

All in all, the Tigers have connected with 149 runs and 218 hits in their 20-game drive for an average of slightly more than seven tallies and 10-base blows a game. As evidence that their pitchers would never gladden the heart of a Bill Terry, the statistics show that their opposition in this stretch scored 116 runs, or just under six a game.

Click for 28 Homers.

They've walloped 28 homers in their drive, 10 of them by Roundhouse Rudy, seven by Big Hank, and four each by Laabs and Strong-silent Charley. This quartet has driven in a total of 88 runs and has scored 85, in the 20-game run.

Take yesterday. Lou Gehrig, Joe DiMaggio and Joe Gordon each parked one out of the lot. The Hank took a hand in the proceedings, clouted one with two aboard and another with one mate on base and drove in a total of five runs. His two-round-trippers tied him with York and Jimmy Foxx at 20-all in the big league home-run derby.

Foxx's bat was quieted yesterday by Rookie Johnny Humphries, who set Boston Red Sox down with a half dozen hits, and pitched the Indians to a 7-6 decision. This victory, coupled with the Yank's defeat, left the Tribe with a 4½-game lead in the American League race.

The Athletics-Chicago White Sox tilt was rained out, and the Senators-St. Louis Browns' engagement was re-scheduled for a double-header Sunday.

Over in the National League, the Giants remained just 1½ games in front of the rude Reds from Cincinnati. Bill Terry's outfit topped the Cubs 5-3. The Reds downed the Phillies 6-4.

Fat Freddy Fitzsimmons hurled a nine-hitter and led Brooklyn Dodgers to a 5-2 decision over St. Louis Cardinals. The Pirates-Boston Bees game was set back to Sunday.

ROBINTEX SUITINGS
IF YOU WANT A SUIT THAT WILL MAKE-UP WELL, WEAR WELL—AND KEEP ITS SHAPE
ASK YOUR TAILOR FOR ROBINTEX

VISIT NEW YORK—INEXPENSIVELY!
Bristol Moderate Rates Save You Dollars To Spend For Entertainment
Pink Elephant Dining Room
FINE ROOM with Private Bath
$2.50 to $4 . . Single
$3.50 to $7 . . Double
400 Comfortable Rooms
One of the Best Locations in New York
Adjacent to the Magnificent World-Famous Radio City
HOTEL BRISTOL
129 West 48th Street NEW YORK
T. Elliott Tolson, Pres. • Joseph F. Bath, Mgr.

Flowing POWER
Flashing SPEED
Johnson Sea-horse OUTBOARD MOTORS
SMOOTH FLOWING POWER . . . that takes you along at the slowest trolling glide, or speeds you to your destination in record time. All Sea-Horse power ratings are certified by N.O.A.
FLASHING SPEED . . . combined with in-built quality produces power and stamina for the long run under heavy load, with instant acceleration for any emergency.
From the Midget Single, priced as low as $62.50 and weighing but 17 pounds, to the mighty model PO-38, designed for thrilling speed and with ample power for heavy loads, there are ten outstanding outboards from which to select the model that meets your requirements.
A CANADIAN PRODUCT WITH SALES AND SERVICE ACROSS CANADA
COPPING MARINE SALES
HAPPY Days . . . Vacation Days . . . Luxuriously Lazy Days . . . A Summer Home on a sparkling, pine-clad lake . . . a camp in the wilds, amid nature's grandeur . . . Vacationing, Fishing, Hunting, all will take on greater pleasure with a Johnson Outboard.
The absolute dependability of every Sea-Horse model is your assurance of comfortable, convenient and economical water transportation. Select your Sea-Horse from ten great models. Make your choice, today, and share in the greatest values in Johnson history.
See your Johnson dealer, today, for complete information, or write direct for new, 1938 De Luxe catalogue.
JOHNSON MOTORS
"Precision Built Products"
PETERBORO CANADA
CANADIAN DEPT. STORES

LOCAL LACROSSERS BEAT LONG BRANCH IN RUGGED CONTEST

Petes Cop 11-3 Victory Here In League Game

In a rough O.L.A. senior "B" fixture here last night, the Petes pulled an 11-3 victory over Long Branch before about 400 fans. The visitors turned in a rugged, hard-checking game and both squads were inclined to lay on the wood in the sweltering heat. One fist fight marked the struggle and several others threatened, the visitors drawing half of the 14 penalties.

The score was 1-1 in the first quarter, 4-1 at halftime for the Petes, and 8 to 2 for the locals going into the fourth frame. They earned the nod on superior play but had to hustle all the time and were checked closely, especially in around the visitors' net. Both sides found the going tough in the heat and missed passes, but it was an interesting lacrosse match all the way. The visitors held the game up, being late arriving.

Red in Goal

Red Creighton returned to play goal for the Petes and looked good in the home cage again. His defence helped considerably with neat checking in every quarter. There was little to choose between the two home front lines, all working hard. Crowe, Chute, Dundas and Dallin looked about the best of the gang last night. Brown, Hainey, Sheaffer and Block stood out for the losers.

The teams:

Long Branch Goal, Clark; defence, Brown and Granger; centre, Sheaffer; wings, McNabb and Hainey; rover, Legge; alternates, Hunt, Cox, Block, Sears, Windorf, Gray and Harrison.

Petes: Goal, R. Creighton; defence, J. Creighton and Westonfelt; centre, Worthy; wings, Magee and E. Creighton; rover, Crowe; alternates, Chute, Sloan, Dundas, Dallin, Whitton, King and Pammett.

Figures In Goals

IRA DUNDAS

Forward on the Petes' lacrosse team who figured in on three of the goals last night as the locals copped an 11-3 O.L.A. senior "B" victory over Long Branch here.

Referee—Bruce Leighton of Toronto.

First Quarter

Petes—Crowe 30
Long Branch—Gray (Block) .. 12.30
Penalties — Westonfelt, Sloan, Brown, Worthy.

Second Quarter

Petes—Chute (Crowe) 2.30
Petes—Worthy (Crowe) 4.00
Petes—King (Dallin) 14.00
Penalties—Sears and Cox.

Third Quarter

Petes—King (Dallin) 7.00
Petes—Westonfelt (E. Creighton) 11.00
Long Branch—Granger (Hainey) 12.00
Petes—Dundas 13.30
Petes—King 14.30
Penalties—Brown and Block.

Fourth Quarter

Petes—Worthy 3.00
Petes—Chute (Dundas) 6.00
Petes—Dundas (Magee) 10.00
Long Branch—Hainey (Brown) 14.00
Penalties—Sheaffer, Worthy, Westonfelt (2), J. Creighton, Legge.

Yesterday's Stars

(By the Associated Press.)

Mel Ott, Giants — His eighth-inning homer beat Cubs 5-3.

Hank Greenburg, Tigers. — Hit two homers, drove in five runs, and scored four in 12-8 win over Yankees.

Freddy Fitzsimmons, Dodgers—Handcuffed Cardinals with one run and seven hits for eight innings, and drove in three runs in 5-.. victory.

Ernie Lombardi, Reds — Hit three singles and drove in three runs in 6-4 win over Phillies.

Hal Trosky, Indians— His two doubles and a single, driving in three runs, led Tribe to 7-6 triumph over Red Sox.

Business-Like Barney

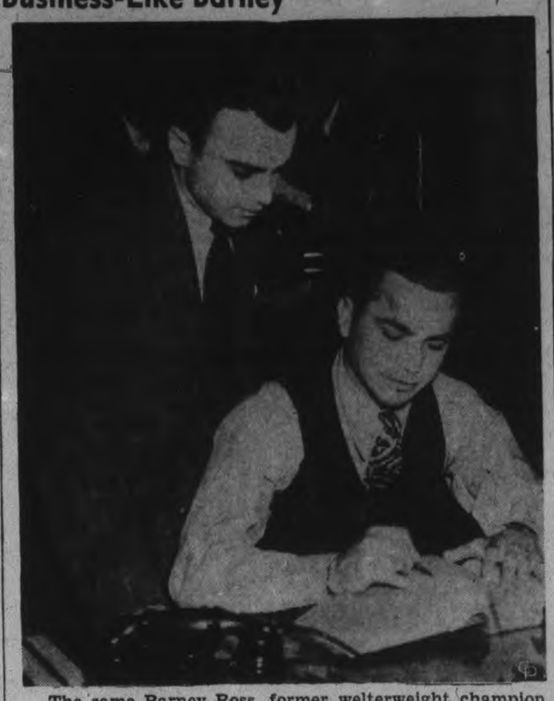

The same Barney Ross, former welterweight champion of the world, who absorbed a 15-round beating at the hands of Henry Armstrong, is shown arranging his business in Chicago, prior to sailing for Europe for a six weeks belated honeymoon. Barney has a profitable jewelry business in Chicago and is turning it over to his brother, George, LEFT. On his return from Europe he will enter business with his father-in-law in New York.

Baseball Record

Standings and Results

INTERNATIONAL LEAGUE.

	Won	Lost	P.C.
Newark	44	16	.733
Buffalo	33	23	.589
Jersey City	31	33	.484
Syracuse	28	30	.483
Rochester	30	33	.476
Montreal	26	35	.426
Baltimore	24	33	.421
Toronto	23	36	.390

Yesterdays' Results.

Montreal 3, Toronto 0.
xSyracuse 3, Newark 2.
zRochester 10, Buffalo 9.
Baltimore 7, Jersey City 6.
x—18 innings; z—10 innings.

NATIONAL LEAGUE.

	Won	Lost	P.C.
New York	36	23	.610
Cincinnati	33	23	.589
Chicago	34	26	.567
Pittsburg	30	24	.556
Boston	27	26	.509
St. Louis	25	31	.446
Brooklyn	25	34	.424
Philadelphia	14	37	.275

Yesterdays' Results.

New York 5, Chicago 3.
Cincinnati 6, Philadelphia 4.
Brooklyn 5, St. Louis 2.
Pittsburg at Boston—To be played later.

AMERICAN ASSOCIATION.

	Won	Lost	P.C.
Indianapolis	36	23	.610
St. Paul	35	23	.603
Kansas City	35	24	.593
Minneapolis	33	27	.550
Milwaukee	29	29	.500
Toledo	27	35	.435
Columbus	21	36	.368
Louisville	20	39	.339

Yesterday's Results.

St. Paul 6, Milwaukee 2.
Minneapolis 6, Kansas City 4.
Indianapolis 10, Columbus 1.
Louisville 19, Toledo 8.

Thursday Night Results.

Kansas City 12, Minneapolis 7.
Louisville 13, Toledo 5.

Fights

(By the Associated Press.)

San Diego, Calif. — Johnny Romero, 164, San Diego, outpointed Archie Moore, 160, St. Louis (10).

New York — Maxie Berger, 140, Montreal, outpointed Pete Cara, 139½, Brooklyn (8).

Asheville, N.C. — Ben Brown, 162, Atlanta, knocked out Jack Blalock, 158, Mobile, Ala. (3).

Mount Freedom, N.J. — Jimmy Fantini, 135, New York, outpointed Harvey Jacobs, 131, Newark, N.J. (8).

Atlantic City, N.J. — Andre Jessurun, 150, New York, outpointed Young Gene Buffalo, 150, Philadelphia (10).

Columbus 5, Indianapolis 2.
Milwaukee 7, St. Paul 0.

AMERICAN LEAGUE.

	Won	Lost	P.C.
Cleveland	37	21	.638
New York	32	25	.561
Boston	33	26	.559
Detroit	32	29	.525
Washington	32	30	.516
Philadelphia	26	30	.464
Chicago	20	33	.377
St. Louis	18	36	.333

Yesterdays' Results.

Cleveland 7, Boston 6.
Detroit 12, New York 8.
Washington at St. Louis—To be played later.
Philadelphia at Chicago—Rain.

OFF TO ARGENTINE

CAMBRIDGE, England—(CP). J. P. Burrough, who rowed against Cambridge in the last two victorious Oxford crews, has been named coach of the Tigre Boat Club, one of the oldest rowing clubs in Argentina.

DANCING TONIGHT
Rye's Pavilion
FRIDAY and SATURDAY
General Admission 10c
Dancing, 4 for 25c
MICKEY McDOUGALL and His Swing Band
Dancing Starts at 8.30 p.m. Standard Time

Tweed
Old Home Week
THURSDAY
June 30
— TO —
MONDAY
July 4

JUNE 30
THURSDAY—8 p.m.
OFFICIAL OPENING by Dr. H. E. Welsh, M.P.P., and C. A. CAMERON, M.P.
THURSDAY — 8.15 p.m.
MARY FORSTER'S DANCING REVUE
Scintillating Costumes
High-Class Dancing Acts

FRIDAY
JULY 1
(DOMINION DAY)
12 o'clock NOON
CALITHUMPIAN PARADE
$125.00 In Prizes
Floats, Comics, Historics, Cars
2.00 p.m.
TWEED FAIR GROUNDS
Motorcycle Races
Midway
Softball
TORONTO LADIES (Sunnyside League)
vs.
CROFTON'S (Beaches League)
8.00 p.m.
Band Tattoo
UNDER FLOOD-LIGHTS
TWEED FAIR GROUNDS
12 Bands

DANCING Every Night at Memorial Park Pavilion

SATURDAY
JULY 2
10.30 a.m.
Old-Time SCHOOL PARADE
SMITHS FALLS
C. P. R. EXCURSION
arrives 11.00 a.m. Saturday
1,000 People Coming
2.30 p.m.—FAIR GROUNDS
Softball, Novelty Races, Sports
5.30 p.m. (Standard Time)
Jim Hunter
TO
Broadcast
DIRECT from TWEED OVER CFRB
Microphones placed where all may see and hear Canada's Premier Radio News Reporter in action
8.00 p.m. — AUDITORIUM AMATEUR SHOW
$35.00 in Prizes

JULY 3
A.F. & A.M., ODD FELLOWS and ORANGE LODGES' CHURCH PARADES
Tweed Citizens' Band and Peterboro' Salvation Army Band in attendance
SUNDAY EVENING
Open-Air BAND CONCERT and Program—Memorial Park

JULY 4
11 a.m.—Official Opening of Tweed's New Bridge, by Hon. Colin Campbell, Minister of Public Works
1.30 p.m. — POWER
Boat Races
on STOCO LAKE
4 Classes—Leading Provincial Drivers in action
AERIAL DISPLAY
by planes from Trenton Airport
9 p.m.— MAMMOTH STREET DANCE
RUSS CREIGHTON'S CFRB ORCHESTRA Floor Show
Join the Crowd at TWEED for this big 4-day Celebration
Something doing every minute

RADIO PROGRAMS

The programs listed are printed as issued by the stations and are subject to change.

Saturday

(Afternoon, EDT)

5.00 P.M.
Top Hatters (NBC) WBEN
Columbia Concert, WJR
Band Festival, CBL

5.15 P.M.
Three Treys, WGR

5.30 P.M.
Will McCune's Orch., CFRB

5.45 P.M.
Junior Birdmen, WBEN
Players of the Air, CFCF

(Evening, EDT)

6.00 P.M.
Spanish Revue (NBC) WEAF
Symphonettes (CBS) CFRB

6.15 P.M.
News, CBL
Skin Games, WGN

6.30 P.M.
Sports, WGR
Art Shaw's Orch. (CBS) WABC
Jim Hunter, news, CFRB

6.45 P.M.
Religion in the News, WBEN
Dance Orchestra, KDKA
John Sturgess, WGR

7.00 P.M.
Richard Himber's Orch., WBEN
Draper Address, CFRB

7.15 P.M.
Syncopation Piece, CFRB

7.30 P.M.
The Decibels, CBL

7.45 P.M.
Barry McKinley, songs, WEAF
Inside of Sports, WGN

8.00 P.M.
Kindergarten (NBC) WBEN
Bands Across the Sea (CBC) CBL
Swing Club, CFRB

8.30 P.M.
Rus Morgan's Orch., WGR
Dale Carnegie, CBL
To be announced, WBEN

9.00 P.M.
Professor Quiz (CBS) WABC
Symphony Orchestra (NBC), WEAF
Travel Talk, CFRB
Symphony Orchestra, CBL

9.30 P.M.
Symphony Orchestra (NBC), WBEN
Saturday Serenade, WJR
B.B.C. Players, WGR

10.00 P.M.
Hit Parade (CBS) WABC
Concert in Rhythm, WHAM
Symphony Orchestra, WEAF

10.30 P.M.
Dance Orchestra (NBC), WBEN
Organ Program, CFRB
Musical Hall, CBL

10.45 P.M.
Kentucky Play Party, WHAS
Newslog, CFRB

11.00 P.M.
King's Orchestra, WABC
News, CBL
Dance Orchestra, WEAF

11.15 P.M.
Madriguera's Orchestra, WOR
Sports World, CBL

11.30 P.M.
Kay Kyser's Orchestra (NBC) WJR
Horace Heidt's Orch. (NBC), WJZ
News, CBL

12 P.M.
Dance Orchestra (NBC) WJZ
Johnny Long's Orch. (CBS), WABC

Sunday

(Morning, EDT)

8.30 A.M.
Tone Pictures (NBC) WJZ

9.00 A.M.
Turn Back the Clock, WBEN
Coast to Coast, KDKA
Organ Loft, WGR

10.00 A.M.
Bible dighlights (NBC) WBEN
Russian Melodies, CFCF
Radio Pastor, CKCL
Musicale, WJR

10.30 A.M.
Wings Over Jordan (CBS), CFRB
Ancient Instruments, WBEN
Evangelist Services, CKCL
Dreams of Long Ago, CBL

10.45 A.M.
Westminster Church, WGR

11.00 A.M.
Alice Remson, songs, CBL
Christian Science, CFRB
United Church, CKCL
Church Service, WBEN
Rhumba Rhythms, WOR

11.15 A.M.
North-western U., WOR
Neighbor Nell, CFCF
Eucharistic High Mass, CBM

(Afternoon EDT)

12 P.M.
Major Bowes, WGR
Organ Melodies, CFCF
Silver Strings, CBL

12.15 P.M.
Capitol Family, CFRB
Isham Jones' Orch., CFCF

12.30 P.M.
Meridian Music, WBEN
Radio City Music Hall, KDKA
Tabernacle Choir, WABC
Soble's Amateur, CFRB

12.45 P.M.
Newscast, CBL

1.00 P.M.
Madrigal Singers, CBL
Church of the Air, WGR
News, CKCL
Reading the Comics, WGN
Wild Life, WOR

1.15 P.M.
Martial Music, CKCL
Bourdon's Orchestra, WGY
Siamese Gemstones, CFRB
Music Hall, CBO
Music Hall, WHAM

1.30 P.M.
Master Works, CBL
News, WOR
Empires of Moon (NBC), CFCF
Europe Calling, CFRB

1.45 P.M.
Poet's Gold (CBS) WGR
Old Time Tunes, WOR

2.00 P.M.
R. C. A. Magic Key (NBC), CBL
Lamplighter, WOR
Home Friend, CFRB
Aunt Fanny (NBC) WBEN

2.15 P.M.
Walberg Strings, CFRB
Sunday Serenade, CKCL
Twenty Fingers, WBEN

2.30 P.M.
Golden Sacred Hour, CKCL
Summer Session, CFRB

3.00 P.M.
Rollini Trio (NBC) WJZ
Everybody's Music, CFRB
Sunday Drivers (NBC) WBEN
Jewish Hour, CKCL

3.15 P.M.
Sunday Drivers, WLW

3.30 P.M.
Serbian Choral, WLW
Romance Melodies, WBEN

3.45 P.M.
Headlines, WGR

4.00 P.M.
National Vespers, WHAM
Baseball, WGN
Reverence Day, CBL
Serenaders, WBEN
Castillians, WJR

4.30 P.M.
The World Is Yours (NBC), WBEN
Stone Church, CKCL
Toronto Singers, CFRB

5.00 P.M.
There Was a Woman (NBC), WHAM
Texas Rangers (CBS) WABC
Marion Talley, soprano, WBEN
Music Makers (MBS) WOR

5.15 P.M.
Shep Fields' Orch., CKCL

5.30 P.M.
Choral Music (NBC) CBL
Guy Lombardo (CBS) WGR
Drama, WOR
Concert Hour, CFRB
Radio Newsreel (NBC), WBEN
Church of Crusaders, CKCL

5.45 P.M.
Master Builder, CFCF

(Morning, EDT)

6.00 Evening
Joe Penner (CBS) WJR
George Jessel (MBS) WOR
Virginia Morrow, CFRB
Western Singers, WGR
To be announced, WBEN
Catholic Hour, WBEN
Paradise, WLW

6.15 P.M.
Musicale, CFRB

6.30 P.M.
Tale of To-day (NBC) WEAF
Drums, drama, CFRB
Musical Program, CBL
Grenadier Guards, WHAM
Sunday News, WGR
Stan Lomax, WOR
To be announced, WLW
Topics, CFCF

6.45 P.M.
Armchair Romances, CBL
Col. Stoopnagle, WTIC

7.00 P.M.
Jack Benny (NBC) CBL
Joan and Kermit, WGR
Hawaii Calls, WOR
St. Stephen's Church, CFRB

7.30 P.M.
Phil Baker, comedy (CBS), WGR
Baker's Broadcast, WHAM
The World Today (CBC) CBM
Hollywood Whispers, WOR
Interesting Neighbors, WBEN

7.45 P.M.
News, WOR

8.00 P.M.
Los Angeles Varieties (NBC), CBL
Spy at Large (NBC) KDKA
Swedish Anniversary (CBS), CFRB

8.30 P.M.
Baseball Arm (CBS) CFRB
Phil. Concert (CBS) CFRB

9.00 P.M.
Phil. Concert (CBS) WGR
Merry-Go-Round (NBC), WBEN
Hollywood Playhouse (NBC) CBL
Canadian Corps, CBM

9.30 P.M.
Familiar Music (NBC) WBEN
Walt. Winchell (NBC) WHAM
Tommy Christian, WOR

9.45 P.M.
Irene Rich, drama (NBC) WJZ
Unbroken Melodies, WLW

10.00 P.M.
Grand Central Station, WABC
By a Shady Lagoon, CFRB
Atlantic Nocturne (NBC), CBO
Goodwill Hour, WOR
Hour of Charm, WBEN

10.30 P.M.
Melodic Memories, CFRB

10.45 P.M.
Armchair Club, CFRB
News Bulletin, WHAS

11.00 P.M.
Ellington's Orchestra (CBS), WABC
News, CBL
Late News Flashes, CBL
Candid Camera, WBEN

11.15 P.M.
Anna Marlenfant (CBC) CBL
Dance Band (NBC) WHAM
Ellington's Orchestra, WGR

11.30 P.M.
Noble's Orchestra, WBBM
Kinney's Orchestra, WEAF
Musical Mirror, CBL

12 P.M.
Dance Orch. (CBS) WABC
Dance Orch (NBC) WEAF
Harry Owen's Orch. (NBC) WJZ
Candid Camera, WBEN

Monday

(Morning, EDT)

8.00 A.M.
Hits and Encores, CKCL
News Bulletins, CBL

8.15 A.M.
Breakfast Time Tunes, CFRB
Hill-Billies, CBL

8.30 A.M.
Dance Parade, CBL
Morning Melodies, CFRB

8.45 A.M.
Gospel Singer, CFRB

9.00 A.M.
Ed. Fitzgerald, WOR
Kitty Keene, CFRB
Morning Melodies, CKCL

9.15 A.M.
Person to Person, WBEN
Ma Perkins, CFRB

9.30 A.M.
The Wife Saver, CFRB

9.45 A.M.
Dorothy Batcheller, CFRB
Sally Work, WBEN

10.00 A.M.
Pretty Kitty Kelly (CBS), WOR
Mrs. Wiggs (NBC) CBL

10.15 A.M.
Myrt and Marge (CBS) WGR
John's Other Wife (NBC), WBEN, CBL

10.30 A.M.
Just Plain Bill (NBC) CBL
Singing Cowboys, CKLW
Attorney-at-Law, KDKA
Hilltop House, WJR

10.45 A.M.
Woman in White (NBC), WBEN
Bourdon's Orchestra, CBL

11.00 A.M.
Ruth Carhart, songs, WABC
David Harum (NBC) WBEN
Rolline Trio, CKCL

11.15 A.M.
Richard Maxwell, CFRB
Liebert and Lewis, CBL

11.30 A.M.
Big Sister (CBS) CFRB
Pepper Young (NBC) WHAM
The Texans, WBEN
John M. Elson, Talk, CBL

11.45 A.M.
To be announced, WGN
Most of Life (NBC) WHAM
Real Life Stories (CBS) WGR

(Afternoon EDT)

12.00 NOON
Melodies, WGN
The Balladeer, CBL

12.15 P.M.
The O'Neills (NBC) WBEN
Tower Town, WGR
Kelly's Washtub, CBL

12.30 P.M.
Spirit of God, CBL
Waltz Time, CFRB
Bill Pitts, WBEN

12.45 P.M.
Farm Commentator, CBL
Musical Cavalcade, CFRB
Our Gal, Sunday (CBS) WJR

1.00 P.M.
The Goldbergs (CBS) WJR
Happy Gang, CBL

1.15 P.M.
Musical Program, CFRB
Garden Talk, WHAM

1.30 P.M.
Julia Blake, WBEN
Street Scene, CKCL

1.45 P.M.
Gospel Singer, WJR
Words and Music (NBC), CBL

2.00 P.M.
Betty and Bob, WBEN
Buckaroos, CFRB
Swinging, CKCL

2.15 P.M.
Dictators, CFRB

2.30 P.M.
Houseboat Hannah, CFRB
Valiant Lady, WBEN

2.45 P.M.
The Goldbergs, CFRB
Hymns of All Churches, WBEN

3.00 P.M.
Mary Marlin (NBC) WBEN
To be announced, WHAM
Baseball, CKCL

3.15 P.M.
Women's News, CFRB

3.30 P.M.
Women's Clubs, KDKA
Pepper Young (NBC) WBEN
Swedish Anniversary, CFRB

3.45 P.M.
Guiding Light (NBC) WBEN
Poughkeepsie, CFRB

4.00 P.M.
How To Be Charming, CFRB
Backstage Wife, WBEN
To be announced, CBO
Patterns in Swing, WGR
WGR

4.15 P.M.
Backstage Wife, CFRB
To be announced, WBEN

4.30 P.M.
Organ Program, WGN
The Hughes Reel, CBL
Deep River Boys (CBS) WJR

Radio Log

CANADIAN CORPORATION

	M.	Ke.
CBL	357	840
CKCL	517	580
CBM		1050
CBO		880

COLUMBIA SYSTEM

WABC	349	860
CFRB	425	590
WJR	400	750
WGR	545	550

MUTUAL SYSTEM

WOR	422	710
WLW	428	700
WGN	416	720

NATIONAL (Blue Network)

WJZ	395	760
WHAM	261	1150

NATIONAL (Red Network)

WEAF	454	660
WBEN	333	900
CBL	357	840

Newark Meets First Defeat Without Seeds

TORONTO, June 25 (CP). — Bob Seeds, the man who carried the punch that might have prolonged the winning streak of the Newark Bears, was wearing the uniform of New York Giants today while his teammates licked the wounds suffered in their first International League defeat in more than two weeks.

While Seeds, who is nicknamed "Suitcase" because he's always being shifted to another club, was celebrating his return to the major leagues, the Bears finally lost to Syracuse Chiefs, 3-2, in 18 innings last night, to end their 14-game winning streak.

The bat that belted out 28 homers and drove in 94 runs in 59 games was sadly missed in the Bears' lineup. The Bears made only nine hits in the longest game of the season, and they went down to defeat when Al Glossop doubled and Lloyd Richards sent him home with a single in the 18th.

Jack Haley pitched 17 innings for the Bears, giving up only 10 hits, but he was yanked for a pinch-hitter in the last inning and the Chiefs got to Relief Hurler Nick Strincevich for the winning hits after two were out.

The second-place Buffalo Bisons couldn't gain any ground on the league-leaders, as they lost to Rochester Red Wings, 10-9 in 10 innings.

The third-place Jersey City Giants also took a licking, losing their second in a row to Baltimore Orioles, 7-6. The fourth game of the night saw Montreal Royals snap out of a five-game losing spell by defeating Toronto 3-0 behind Bob Porter's eight-hit pitching.

Wrestling

(By the Associated Press).

Camden, N.J.—Orville Brown, 228, Kansas, threw Chief Thunderbird, 218, British Columbia, 40:30.

Newark, N.J.—Lee Yat Wing, 215, Omaha, threw Dutch Schultz, 193, Germany, 26:09.

Chicago.—Everett Marshall, Colorado, threw Abe Kaplan, Chicago, 24:22 (heavyweights).

Major League Leaders

(By the Associated Press.)

AMERICAN LEAGUE.

Batting—Averill, Cleveland, .384.

Runs—Foxx, Boston, and Greenberg, Detroit, 54.

Runs batted in—Foxx, Boston, 77.

Hits—Travis, Washington, 88.

Doubles—Cramer, Boston, 21.

Triples—Averill, Cleveland, 7.

Home runs—York and Greenberg, Detroit, and Foxx, Boston, 20 each.

Stolen bases—Lewis, Washington, 10.

iPitching—Allen, Cleveland, 9-1.

NATIONAL LEAGUE.

Batting — Lombardi, Cincinnati, .367.

Runs—Ott, New York, 59.

Runs batted in—Ott, New York, 61.

Hits—McCormick, Cincinnati, 83.

Doubles—Martin, Philadelphia, 20.

Triples—Goodman, Cincinnati, 7.

Home runs—Goodman, Cincinnati, and Ott, New York, 16.

Stolen bases—Koy, Brooklyn, 8.

Pitching — Kilinger, Pittsburgh, 5-1.

All Saints Bantams Win First Playoff

All Saints took a 39-20 win over St. James last night at Prince of Wales School in the first game of the Church Softball League bantam finals. It was a weird, wide-open session with hits and errors galore. Miller and Lacey of the winners each hit two homers, the latter getting his in the big sixth. Hotrum and Lacheur were als belting the and Lacheur were also belting the runs for St. James and Baldry and Leether hit well. The winners last night got most of the runs in the last three frames, and St. James still stand a good chance in the playoffs. Second game will be on Monday at King Edward School. The teams:

St. James — McMahon, rf; Baldry, c; Murduff, lf; Leether, p; Lawson, 1b; Wildman, 2b; Woodcock cf; Rutherford, 3b.

All Saints — Miller, lf; Lacey, 2b; Hotrum, 3b; Lacheur, c; Dyer, cf; Edgar, rf; Reid, ss; Blackwell, 1b; Kemp, p.

St. James	445 204 010—20
All Saints	824 419 47x—39

Umpire—B. Smith.

Peru reports its Government income is greater than had been estimated.

Yes It Is
Luigi Romanelli's
Regular
King Edward Hotel
Orchestra
Featuring
DOROTHY ALT
"Just As Heard Over N.B.C."
AT THE
SUMMER GARDENS
Tues., June 28
So that all may hear and dance to this famous band, the price is only
Admis. 25c Dancing, 4 for 25c

Regent
Last Times Tonight
7.00 and 9.00
"RANGE DEFENDERS"
Midnight Preview Sunday 12.05
Monday - Tuesday – 2.30 - 7.00 - 9.00
HILL BILLIES and CITY SLICKERS tangle in a merry and melodious mix-up of lovers on the run and crooks on the lam!
ROMANCE on the RUN
EXTRA — EXTRA
JOE LOUIS
MAX SCHMELING
Fight Pictures

Last Times Tonight – 7.00 & 9.00
—ON THE SCREEN—
The Ritz Brothers in Their Latest Laugh Riot
"KENTUCKY MOONSHINE"
—ON THE STAGE—
(At 8.45 Only)
The Winners of Our
"AMATEUR HILL-BILLY CONTEST"
Monday & Tuesday – Daily 2.30 - 7 & 9
8 GRAND STARS IN A PARADISE OF LOVE AND LAUGHTER! IT'S A HAPPY, HAPPY HIT!
Paradise for Three
with
FRANK MORGAN · ROBERT YOUNG · MARY ASTOR
EDNA MAY OLIVER
FLORENCE RICE
REGINALD OWEN
HENRY HULL
HERMAN BING
Produced by Sam Zimbalist
—ADDED TREAT—
Billy Rose's "CASA MANANA" REVUE
CAPITOL

Model House Moves Apace Kiwanis Reports

The foundation of the Kiwanis club's model home has now been dug and squared and water lines are being laid, according to an announcement by Harold Scott at the weekly meeting of the club Friday.

Tenders have been let for carpenter work to Vivian Lancaster and for plumbing to Fred Goodfellow, he said. Already the forms for pouring cement are being erected. Tickets will be on sale at the scene of work on Prince street for persons who inspect the construction and want to become members of the Home Owners' association with the added inducement of becoming proud owner of the new home should their ticket be drawn.

An additional prize of $25 is being offered by the club to the salesman selling the lucky ticket in the draw. Display cards have been painted advertising stores where Kiwanis tickets are on sale. The whole project is moving at top speed now with every Kiwanian exerting himself to the utmost in its support.

Charles Shaw was guest speaker at today's luncheon, speaking on industrial standards. The day of large profits is gone and industrialists must have a genuine product to sell if they are to survive, he said. He cited cooperation with scientific men as an essential of success in industry today. "The day of the duds is passing fast," he said.

The entire club will hold their annual All Kiwanis Night at Bethel church on Monday evening. A strawberry social is the feature of the evening, complete with a full dinner and entertainment program. Members are taking their ladies and the Lindsay club will be on hand. A softball game between two Peterborough girls' teams will be one portion of the entertainment.

Bethany Branch Hears Report

(Examiner Correspondence.)

BETHANY, June 25. — The members of the Bethany Branch, Women's Institute, met at the home of Mrs. Alvah Thorndyke, Glengarry Road, on Wednesday evening. In the unavoidable absence of the president, Mrs. (Rev.) Holden presided. A letter in answer to a note sent in a parcel when the bale was received and opened in Alameda was read and discussed. Decision arrived at before sending help solicited, that the secretary write the minister in charge there, for information regarding this particular home. A report of the quilt convenor requested 10 more blocks be made for the next meeting. The next meeting, in charge of Group 2 will be held at the home of Mrs. F. W. Reynolds.

The first number on the program for the evening was a beautifully rendered duet, "The Londonderry Air," by Mesdames Bigelow and Fallis, which was very much appreciated. Delegates attending the district annual gave reports. The morning session report was given by Mrs. Payne, and Mrs. S. Armstrong then gave the afternoon session report. These two ladies received the unanimous thanks of the meeting for their splendid work in obtaining such full summaries of what took place at the Bailieboro district convention.

An invitation to meet at Bethany for the coming yearly district meeting was accepted, also a contest prepared by Mrs. Thorndyke naming leaves of flavoring plants growing now in her garden. Thirty-one samples were submitted for the contest. Mrs. H. H. Ryley had the largest number of correct answers—12 in all.

The hostess then served a delicious lunch prepared by the group in orange. Ladies present included Mrs. Kyle, Mrs. Jarvis, Miss Thompson, Mrs. Fallis, Mrs. Bigelow, Mrs. Holden, Miss Washington, Mrs. F. W. Reynolds, Mrs. Payne, Mrs. Armstrong, Mrs. Thorndyke, Mrs. Carscadden, Mrs. Ryley, and Mrs. Foster, a guest.

IRISH CENTENARIAN DIES

Brian Gill, who died in Doomis, Ireland, at the age of 101, had never been ill before, and he retained all his faculties.

Jap Embassy Denies American Slapped

SHANGHAI, June 25—(AP). — A Japanese Embassy spokesman declared today a Japanese military investigation at Nanking had found no proof that a Japanese sentry slapped Dr. J. C. Thompson, an American.

Dr. Thompson's complaint that he was struck by a sentry caused United States Consul John Allison to protest Wednesday to Japanese authorities.

The spokesman said an investigation showed the sentry searched Dr. Thompson "in a quiet, routine manner."

He said the sentry had the right to do this, since Nanking was under military occupation "with no distinction between Chinese and foreigners" as far as military policing was concerned.

Privy Council Allows Sifton Appeal

LONDON, June 25—(CP Cable).—The Judicial Committee of the Privy Council to-day allowed the appeal of Miss Elizabeth Sifton in a case from the Ontario Courts arising from construction of the words "continue to reside in Canada" in her father's will.

Their Lordships ruled that the judgment of Mr. Justice Middleton of February 18, 1937, as varied by the Ontario Court of Appeal, should be set aside, except as it dealt with costs of hearing the motion and the appeal.

Mr. Justice Middleton had held that the clause in the will of Miss Sifton's father, Clifford Winfield Burrows Sifton, expressed his desire that his daughter should make Canada her real home and the centre of her interests, which was incompatible with the idea that Miss Sifton might spend 11 months of any year outside Canada.

Clause Is Void.

To-day's judgment of the Privy Council held that a declaration should be made that the clause in the will, which directs payments to the appellant only so long as she continues to reside in Canada, is void for uncertainty.

Their Lordships remarked that none of the judges of the Ontario Court of Appeal had attempted to define precisely and distinctly the events which constitute ceasing, on the part of the appellant, to reside in Canada.

"Had they attempted they must, in their lordship's judgment, have failed, because they would have been attempting the impossible," the judgment declared.

"No one can suppose that the testator intended either that his daughter should never leave Canada or that, so long as she maintained residence in Canada, she might spend the whole of her time abroad."

The appeal was heard May 20 and 23 by Lords Thankerton and Romer and Sir Lancelot Sanderson.

The testator, who died June 13, 1928, directed that his brothers, as executors of the will, pay to his daughter out of the income of his estate a sum sufficient to maintain her suitably until she was 40 years old and after that pay her the whole income of the state. He (Sifton) said in his will "the payments to my daughter shall be made only so long as she shall continue to reside in Canada.

Student Abroad

In the original judgment, Mr. Justice Middleton noted that Miss Sifton, as undergraduate in honors in modern languages at the University of Toronto, availed herself of an option to take the third year of her course by extensive travel in foreign countries. She went abroad with a suitable chaperon and spent from October, 1934 to September, 1936, in European countries. She returned to Canada and established residence in Montreal.

Mr. Justice Middleton said Miss Sifton now desired to go abroad annually for the next two or three years for the purpose of study with the intention of returning to Canada for at least one month each year. Executors raised question whether or not by such absences from Canada she would forfeit her right to income from the estate. They suggested she should not be absent from Canada for more than two months in any year.

Cigarettes made in Mexico have been introduced into Manchuria.

Riot Follows Unemployed Eviction In Vancouver

Forcible eviction of Vancouver's unemployed from the post-office and city art gallery resulted in bitter fighting between police and members of the unemployed who had seized the buildings in an effort to attract attention to their plight. During the riot that followed the eviction, $80,000 worth of damage was done as the fleeing unemployed hurled bricks through large plate glass windows of neighboring department stores. A deputation of the unemployed are shown, TOP, as they conferred with Premier Pattullo over their plight. During the rioting police were forced to use tear gas and batons to subdue the rioters. One of the injured is shown, lower LEFT, while Steve Brodie, leader of the unemployed, is seen, CENTRE, on the ground, with an R.C.M.P. sergeant giving him an opportunity to submit peacefully. This group, lower RIGHT, are feeling the effect of the tear gas barrage as they tenderly wipe their eyes.

Hutton Fails To Settle Family Strife

LONDON, June 25 (AP).—A banker and a lawyer beat an early morning path to the guarded home of Countess Haugwitz-Reventlow today.

With a magistrate's order standing between the Woolworth heiress and the Danish noble she married, the former Barbara Hutton received Sir John Milbanke, head of the trust which controls part of her fortune. The solicitor, William Mitchell, also arrived at Winfield House in Regent's Park on the heels of the milkman—at 8 a.m.

Sir John's visit caused watchers to wonder if the countess were not considering disposal of part of her five-and-10-cent store millions.

At the same time Prince Frederick of Hohenzollern, a grandson of the former Kaiser of Germany, told the Associated Press a "crank" letter which he received about the time Countess Haugwitz-Reventlow "took precautions" to protect herself and baby had no connection with the case. He said Scotland Yard was investigating the letter, but that it was one of a number which he has received since going to work in a London banking house a few months ago.

Count Haugwitz-Reventlow presumably remained in Paris, far from a reconciliation with his wife of three years in the dispute over the future of their son, Lance. If he comes to England he will be required to appear before the magistrate who issued papers to the Countess on now-extraditable allegations.

The Countess awaited news from her father, Franklyn Hutton, who spent most of yesterday in Paris with the count.

Only chubby little Lance appeared oblivious to the commotion which has upset the routine of Winfield House. Guarded by detectives and nurses, he played alone while the pros and cons of the "squabble" over his education— whether he should go to school in the count's native Denmark or in England as the countess desires—were debated.

Both his parents are Danish. The countess renounced her United States citizenship last December to take the nationality of her husband.

Since Lance was born in London "within his majesty's dominion and allegiance" he is considered a British subject under British law. By his Danish parentage, however, he is both Danish and British until 22 years of age, when he could lose his British nationality by a declaration of allegiance to Denmark.

Heat Wave Has Ruined Business In Finnish Bath Establishments

Toronto, June 25.

TORONTO'S current heat wave has ruined business in Finish bath establishments, but the philosophical operators are not unhappy. The lull gives them more chances to loll in their overheated steam rooms and gently brush themselves with oak leaves.

Customers who crowd the baths during the winter months wilt at the thought of summertime use of the 122-degree perspiration parlors.

But not the operator, William Jalonen, 34-year-old partner in Toronto's oldest Finnish bath, said he takes a steam bath "at least two or three times a day."

On his vacation he goes to his partner's summer home at Parry Sound where they have built a private bath.

The hot-weather bathers practise in a big way the cure of taking a hair from the tail of the dog that bites you. If it is hot outside, they argue, they take a super-hot steam bath and shiver in the hottest mixture of heat-and-humidity that Canada's weatherman can dish up.

A portly reporter tested the theory with success. He lost nearly five pounds — probably temporarily — and emerged from the bathouse to sunbaked streets pulling his coat tightly around him.

OMEMEE

Mr. and Mrs. D. Belch, Mr. and Mrs. B. Soles and Mrs. Woods were visitors to Peterborough Thursday.

Mr. Charles McCaffery of Windsor called on friends in the village recently.

Mr. Tom Bannon of Brandon, Man., is home owing to the death of his father, the late Mr. John Bannon.

Mr. George Lamb has returned to his home in Assinaboine, Sask., having spent the past few months in the village.

A very successful garden party was held on the lawn of Christ Church, Omemee, Wednesday evening. The tables were prettily decorated with flowers and were well laden with all good things to eat. At the conclusion of the supper a play was presented by the W.A. from Cameron. Music was supplied between acts.

The Women's Auxiliary of Christ Church held their missionary meeting Thursday afternoon at the home of Mrs. A. T. Weir, with a fair attendance of members present. Missionary readings were given by different ladies of the society. At the conclusion of the meeting the hostess, Mrs. Weir, served tea.

DRAWS LINE THERE

BUSHEY, England—(CP). — "I may be addressing a girl who will become the first woman prime minister, but I hope I am not addressing the first woman archbishop," said the Archbishop of Canterbury at St. Margaret's School here.

Cardinal Opens Eucharistic Congress

Cardinal Villeneuve, Archbishop of Quebec and ranking head of the Roman Catholic church in Canada, is pictured here as he walked in procession from his palace in Quebec city to the Basilica to officially open the first Canadian Eucharistic congress which is being held on the Plains of Abraham. His Eminence, the cardinal, has been appointed papal delegate to the congress.

Pupils Combine Annual Outing At Cottesloe

(Examiner Correspondence.)

COTTESLOE, June 24.—Cottesloe School and Sunday School, also South Dummer School and Sunday School, held their annual union picnic on Wednesday at the Back Dam, near Warsaw.

Two trucks were loaded, besides a large number of carloads. They arrived there about 11.15 a.m., and dinner was served shortly afterwards. Swimming and races were indulged in, the following being the prize-winners:

Boys and girls, five and under: Ethel Gallagher, Donnie Burnett.

Girls, six and seven years: Shirley Cuffe, Gladys Chamberlain.

Boys, six and seven years: Donnie Andrews, Freddie Waldon.

Girls, eight and nine years: Bernice Clements, Mary Sedgewick.

Boys, eight and nine years: Kenneth Freeburn, Victor Clements.

Girls, ten and eleven years: Willa Lobb, Mary Waldon.

Boys, ten and eleven years: Arnold Thompson, Earl Golloher.

Girls, thirteen and fourteen years: Madeliene Toms, Laura Nelson.

Boys, thirteen and fourteen years: Sherman Nelson, Roy Patterson.

Boys (open): Sherman Nelson, Gordon Waldon.

Wheelbarrow race: Sherman Nelson and Roy Patterson, Alvin McConnell and Kenneth Freeburn.

Men's shoulder shot: Mr. Evan alder, Mr. Patten.

Shoe race: Roy Patterson, Garnet Thompson.

Biscuit race: Kenneth Freeburn, Alvin McConnell.

Ankle race: Sherman Nelson, Ralph Moore.

Hop, step and jump (open): Mr. Patten, Mr. Evan Calder.

A ball game brought the sports part to a close, which ended in a majority of runs for South Dummer.

Supper was served and everyone left for their homes, all reporting a lovely time.

Zoo Animals Enjoy This Hot Weather

TORONTO, June 25 — (CP). — William Croft, Toronto alderman, whose penchant is criticizing virtually every civic expenditure, came up today with a heat-wave blast at conditions at Riverdale Zoo.

Croft toured the city-owned zoo in 85-degree weather and complained the animals looked even less comfortable than he felt. He suggested the council members be arrested "and charged with cruelty to animals."

It was only a few weeks ago that the alderman complained Toronto was over-feeding the lions. The result was Croft's fellow-aldermen chuckled today and decided there was probably nothing to worry about at the Zoo.

"Those animals coming from hot countries enjoy this weather and the Polar bears and other animals have a bountiful supply of really cold and pure water," said Mayor Ralph Day.

The Stars Say . . .

By GENEVIEVE KEMBLE

For Sunday, June 26.

Sunday's horoscope is a very intriguing one, with much activity shown for many peculiar or surprising developments. It may be that secret complications may develop sordid or sinister angles or curious entanglements, calling for vigilance and discretion.

Those whose birthday it is may have a year of rather peculiar, sudden and surprising experiences, with intrigue, adventure and romance looming large. While the latter may give happiness, the secret entanglements might unfold somewhat of the sinister or sordid. In cases of anxiety, consult elder.

A child born on this day may be versatile and enterprising, romantic and disposed to venture off the beaten track. It may be inclined to craftiness, subtlety, and collusion in attaining its objectives.

For Monday, June 27.

Monday's astrological forecast is for a very lively and progressive day, with sudden developments of a surprising nature in the way of speculative opportunities to expand the fortunes.

Those whose birthday it is may anticipate a year of opportunity for expanding the fortunes and putting matters on a paying basis for the future. It may be a speculative opportunity for a quick coupe, and may call for an unexpeced change of importance with an entire rearrangement of the affairs.

A child born on this day may be capable, ambitious, proud, expansive and generous, with much popularity and prestige urging it into a position of public importance.

Given 3 Years For Robbery

TORONTO, June 25 (CP).—Harry Clayton, 65, was sentenced to three years in Kingston Penitentiary today when he pleaded guilty to three robbery charges.

James Broughall testified Clayton had stopped him on the street one midnight and asked him what he was doing there. Flashing a star-shaped badge and claiming he was a police officer, Clayton had then searched Broughall and relieved him of $3.

"The chief is out there in his car. You wait here until I return," Clayton had then told him, Broughall said. He had waited.

DIED AT LESSONS

HORNSEY, England — (CP). — While instructing a class here, Herbert Howe, 62, headmaster of Hornsey Road School, collapsed and died.

Health Run Down Housework A Burden

Nature intended women to be strong, healthy and happy instead of sick and miserable, but is it any wonder that when they are run down in health they become nervous and irritable, weak and worn-out, and the lightest household duties seem a drag and a burden?

Milburn's Health and Nerve Pills are a remedy that all nervous, tired-out, weary women should take to help them back to the blessing of good health, and when this is done their household duties will be a pleasure instead of a burden.

MRS. A. K. MCLEAN, Pleasantfield, N.S., writes:—"A short time ago I was in a badly run down and nervous condition. I got so that my housework became a burden to me. I started taking Milburn's Health and Nerve Pills, and now I feel like a different person, and again am able to do all my own housework.

Hereafter I shall always recommend H. & N. Pills to my friends."

Put up by The T. Milburn Co., Ltd.

J. E. A. FITZGERALD, Coal & Wood

DRY SLAB WOOD

(WITH EDGINGS OUT)

1/2-Cord Cut $2.50

BODY HARDWOOD—NO. 2 HARDWOOD AND MIXED WOOD

253 Hunter St. Phone 110-111

INSUL-ATED SIDINGS

Brick, Shingle, Stucco or Stone Block Effects

BUILDING PRODUCTS LIMITED

FOR MODERNIZING OR NEW CONSTRUCTION

Illustrated is B.P. Insul-Ated Shingle Siding, designed to give the effect of coarse grained shingles. For modernizing or new construction B.P. Insul-Ated Sidings are a real investment. Available in a variety of effects and colours, and easily applied, they not only **improve** the outside of the building, but they **insulate** the inside. Back of their attractive weather-resisting surface is Insul-Board, the **moisture proof** insulation. Fire-resisting — permanent in colour — fuel saving, B.P. Insul-Ated Sidings repay their cost by the savings effected. Ask any hardware, lumber or building supply dealer for complete information.

NO UPKEEP COST — NO REPAINTING

Asphalt Shingles — Roofings — Insulating Boards, etc.

H. I. P.
Home modernization can still be financed under the Home Improvement Plan. See your local bank.

B.P. SMALL HOMES PLAN
Complete architect-designed plans for homes costing from $3,000 to $4,000 are available from B.P. Dealers — payment for which can be arranged under the Dominion Housing Act.

BUILDING PRODUCTS LIMITED

MONTREAL TORONTO HAMILTON WINNIPEG SAINT JOHN HALIFAX

BUILDING PRODUCTS FOR SALE BY

Peterborough Lumber Co.
163 HUNTER ST, W. TEL. 3160

H. R. Scott Ltd.
GEORGE AND RINK STS. TEL. 1234

FRED ROWAN, 549 King St., Tel. 851

J. R. Macdonald, Charlotte St. W. Tel. 176

Cruise THE GREAT LAKES
A THRILLING HOLIDAY AT LOW COST

BY S.S. MANITOBA 5 DAYS $40 FROM PORT McNICOLL OR OWEN SOUND

S.S. ASSINIBOIA S.S. KEEWATIN 5 DAYS $50 FROM PORT McNICOLL

Here's an unusual holiday! Five days on board ship . . . sights of scenic and historic interest . . . Sightseeing calls at the Sault, Mackinac, Fort William! Enjoy bracing air, deck sports, dancing, tasty meals, airy staterooms and interest-filled visits to lake ports. Sailing each Monday, June 27 to Sept. 5.

Also, Circle Cruises on direct express steamers between Port McNicoll and Fort William. Sightseeing calls at Sault, Port Arthur and Fort William. Sailings each Saturday and Wednesday.

Reservations and full information from your local rail or travel agent. Ask him about low round trip rail fare to Owen Sound and Port McNicoll.

T. G. M. Jamieson, 343 George, Tel. 18, 177

Canadian Pacific

The Peterborough Examiner

PETERBOROUGH, ONTARIO, CANADA, SATURDAY, JUNE 25, 1938

Horses Given Sun Bonnets

SUDBURY, Ont.—Horses here looked embarrassed at first when their owners here put sun bonnets on them, but with the current heat wave, they seem to appreciate them. The farmers' straw hats are the latest thing in equine millinary.

No More Horn Tooting

SAULT STE. MARIE, Ont.—Brides and grooms will spend their honeymoons in jail if there is any more loud horn tooting on their wedding day as they drive through the streets here. Police Chief George Harbottle said police would act to check the increasing number of noisy wedding parties.

Medical Inspection Is Needed In Schools, Says Speaker

Durham Ratepayers Meet At Millbrook

(Examiner Correspondence.)

MILLBROOK, June 27.—"This is the most largely attended gathering of this Association in my experience," stated President Russell E. Osborne, of Newcastle, welcoming the delegates to the annual meeting of the Durham County School Trustees' and Ratepayers' Association which was held in the town hall, Millbrook, on Thursday.

In his opening address the chairman stressed the object of the association "to secure equal advantages for the children of rural and urban schools," and among other things mentioned the need of medical inspection for the schools of the county, "which we can have if we keep on asking for it."

The financial report showed a nice balance on hand, the figures, prepared by the secretary-treasurer, S. E. Werry, of Hampton, including total receipts of $61.79; expenditures of $30.27; and balance in the bank of $31.52. The counties council grant of $25 for the year 1937 had not been received, and Messrs. Pascoe and Annis were appointed to look into the matter, and see if the money could not yet be secured, since assurance was given that it had been voted at a council meeting.

The chair appointed the following nominating committee: Mrs. F. W. Bowen, Mrs. Charles Whyte, Herb Scott, L. H. Winslow, and Mr. Werry, who later on brought in the following slate of officers, which was unanimously adopted for 1938-39.

President, E. F. Russel Osborne, Newcastle; vice-presidents, W. J. S. Rickard, Bowmanville; and A. Coulter, Millbrook; secretary-treasurer, Mrs. J. R. Cooper, Orono.

Directors: Darlington, Mrs. C. Whyte, C. Smith; Hope, Alex Carruthers, Mrs. W. E. Lewis; Clarke, Mrs. F. W. Bowen, and H. Scott; Cartwright, Earl Dorrell, Mrs. W. Marlow; Cavan, Mrs. R. S. Staples, L. H. Winslow; Manvers, Mrs. C. Stokes, Charlie McNeil; Bowmanville, Mrs. J. W. Jewel., D. F. Purdy; Port Hope, H. Jordan, C. Buchanan; Millbrook, Dr. J. W. Wright, Miss Pearl Burnham.

Continue Series

After discussion, and mention of the fact that a contestant from Durham county, Raymond Gilmour, of Clarke township, had to his credit a continuous series of successes in his own school, county, district, and finally in the province at the O.E.A. convention at Toronto last Easter, it was decided to continue the public speaking competition again this fall, the committee to meet in good time and make all necessary arrangements. Raymond received a set of the Books of Knowledge, valued at sixty dolairs, as his prize, and has been giving his talk before the Rotary Club at Bowmanville, the Durham Old Boys' Association, Toronto, and other organizations, several times since he won the provincial honors.

Mrs. W. E. Lewis, of Welcome, the official county delegate to the O.E.A., gave a most comprehensive report of the various sessions, and was warmly congratulated on the manner in which she covered the entire convention. The matter of the Association interesting itself in procuring a county library, which could be passed round to the various schools in Durham, saving them expense since books are now such a necessary part of the new course of study, was an idea advancad for consideration. Also, as there was a large number of lady delegates present on Thursday, the fact was stressed that women may now be members of public school boards, if their husbands are ratepayers who have an assessment of over $400.

M. A. Campbell, general secretary of the Ontario Trustees' and Ratepayers' Association, introduced the speaker of the afternoon, J. W. Trissler, of Toronto, Field Secretary of O.E.A., who in an informative address, took up the ideal in view "to take the burden of taxation off the individual ratepayer, and put more on the provincial government."

On motion of Winslow-Annis, the thanks of the Association were extended to the retiring secretary-treasurer, S. E. Werry, for his very efficient services during his extended term of office, the delegates confirming this with prolonged applause.

On motion of Bowen-Pascoe, it was decided to submit a resolution to the Department at Toronto, asking for medical inspection in the schools.

The next place of meeting, for the fall gathering when the finals in the county public school speaking competition will be held, was left with the executive, and after the chairman had extended the thanks of the gathering to the various speakers for their help in the program, the meeting adjourned.

MAIN STREET TOPICS

By an Examiner Reporter.

CAR IS STOLEN.

A car belonging to R. J. Goring was stolen while Mr. Goring was busy in the Robert Fair store last Friday evening. He had left the machine across the street from the store, and when he came out it was gone.

DRUNKS ARE FINED.

Three men who pleaded guilty in police court this morning to being drunk were fined the usual $10 and costs. One of them said he was sick but the fine was registered notwithstanding.

DUE TO DISOBEDIENCE

The Peterborough Bottling Works state in reference to the accident to Don Rose that it was not caused by an exploding pop bottle but was "entirely the result of disobedience on the part of another employee who has since been discharged."

FOUNTAIN DEFECTIVE

There are complaints that the drinking fountain in Confederation Square is about as sanitary as a common tin cup by reason of the fact that the bubbler is not working properly and the water ascends only an inch or so.

UNABLE TO COME

Miss Charlotte Whitton, C.B.E., M.A., who was to have addressed the Peterborough Rotary Club on Monday is unable to come but Miss Muriel Tucker who is associated with Miss Whitton in the social service work will take her place.

NOT FORMER MAYOR

The Examiner has an apology to offer former mayor Archie McIntyre for mentioning him as having been involved in a traffic accident on the Keene road. The driver was Archie A. McIntyre of Otonabee and the mistake was due to the fact that the report given the Examiner did not state his address and the Christian name and initials being the same as that of the city's former chief magistrate it was assumed that it was his car concerned.

OVERSEAS MAIL.

Mail for Great Britain and countries via Great Britain, letters addressed via New York, to connect with the steamer Normandie, sailing from New York June 29, closes at the local Post Office June 27, midnight. Mail for Great Britain and countries via Great Britain, letters addressed via New York, to connect with the steamer Columbus, sailing from New York, June 30, closes at the local Post Office June 28, midnight. Mail for Great Britain and countries via Great Britain, full mail, to connect with the steamer Montclare, sailing from Montreal, July 2, closes at the local Post Office July 1, 8 p.m. Mail for Great Britain and countries via Great Britain, letters addressed via New York, to connect with the steamer Bremen, sailing from New York July 3, closes at the local Post Office June 30, midnight.

HOUSING IN WOOD

GLASGOW—(CP).— Largest order for timber housing ever placed in Scotland—for 512 wooden houses at a cost of $1,500,000—has been made by Lanark County Council with a Glasgow firm.

Takes Gamble

Afflicted with a rare disease, known to science as "spontaneous paralysis," 19-year-old Beatrice Garraway, ABOVE, of Patchogue, L.I., beauty prize winner and star high school athlete, has decided to take the long chance of a "do-or-die" operation. Beatrice is confident that she will pull through. Said she: "I know everything will be O.K. I love life!"

Bathing Beauties Come Forth With Hot Weather

There's one good thing about this hot weather; it's certainly revealing the beauty of Peterborough's girls. Every day the bathing beach at Inverlea Park is crowded with children, while most grown ups prefer the high bridge on the Trent Canal above the lift Locks. At Top LEFT lovely Doris Hutchinson does a little making up in preparation for a return home. Isobel Pogue (TOP CENTRE) found sun glasses rested her eyes, but preferred all her face to be seen in this picture. We don't blame her. Inverlea Park has some daring divers even among the girls. At TOP RIGHT Irene Coderre is preparing for a dive from atop Inverlea bridge.

One father takes his entire family to the High bridge on the Canal to teach them all about swimming. At LOWER LEFT one daughter, 13-year-old Audrey Armstrong is performing a difficult somersault dive from the pier. At LOWER CENTRE her sister, Eunice Armstrong, 17, dives from high up the cement bridge support. At LOWER RIGHT is 17-year-old Bob Collins, executing a 40-foot dive from the top of the High bridge.

(Examiner Staff Photos.)

Stove Explodes Burning Home

(Examiner Correspondence.)

IDA, June 26. — Fire completely destroyed the home of Elva Elliott on Thursday at noon. It is believed to have been started by the coal oil stove exploding. Miss Elliott was busy upstairs at the time. Immediately following the explosion flames shot through all parts of the first floor of the house, and although help was immediately summoned, only a little of the furniture in the front room was saved. The building was frame.

Social Crediters To Meet In City

Peterborough is to be the scene of the next annual convention of the Social Credit Association of Ontario, recently organized at a congress attended by some 100 delegates at St. Thomas.

The next convention will be held in the fall of this year and the Social Creditors of the province will meet here as the result of the persistent efforts of Dr. R. W. Frank, who was the sole representative from Peterborough at the recent gathering.

Several other places were after the next annual meeting, but Dr. Frank put up such a strong argument for Peterborough that he eventually carried the day.

It is expected that several hundred Ontario folk who believe in the Social Credit System as enunciated by Major Douglas will attend the Peterborough meeting.

Strawberry Social Is Huge Success

(Examiner Correspondence.)

FAIRMOUNT, June 25.—The Fairmount strawberry festival was held on the church lawn on Tuesday evening. The three laden tables of cakes, pies and tarts, including the heaping dishes of large strawberries, gave an added attraction to a large crowd who attended. After which the three-act play, "The Winning of Joy," was presented by St. James' Young People, Peterborough.

Mrs. A. Crowe of Peterborough spent Thursday with Mrs. R. Hooton.

Mr. and Mrs. F. R. McIndoo, who have been at Kitchener and Guelph for a few days, returned home on Thursday.

Picnic Is Held By Trinity S.S.

A successful and well - attended picnic was held Friday night in Nicholls Oval by Trinity Sunday School and the long picnic tables were lined with more than one hundred people who enjoyed the supper under the trees.

An ambitious sports program with events for all age groups was keenly contested and George Nicholls, with a committee of three, Harold Rehill, Dr. Middleton and Cliff Hall kept the program moving fast. J. Kennett was general chairman of the picnic and the Ladies Bible Class made a splendid job of serving the refreshments.

The prize-winners were as follows:

Girls, 5 years and under—Joan White, Marie Hill.

Boys, 5 and under—George White, Bill Frisken.

Girls, 6 years—Mary Dorset, Jean Lynch.

Boys, 6 years—Jim Fowler, Jack Frisken.

Girls, 7 years—Marie Clarke, Fay Adams.

Boys, 7 years—Harold Carr, Geo. Fanjoy.

Girls, 8 and 9 — Betty Dorset, June Richardson.

Boys, 8 and 9—Stuart Brown, Howard Hempstead.

Girls, 10 and 11—Eleanor Kingdon, Kay Richardson.

Boys, 10 and 11—Albert Bradley, Billie Carr.

Girls, 12 and 13—Freda Gray, Lorraine Bradley.

Boys, 12 and 13—Clifford Hall, Jr., Gordon Beatty.

Girls, 14 and 15—Doris Preston, Beatrice Moncrief.

Boys, 14 and 15—Russel Taylar, Kenneth Harrison.

Single Ladies—Beryl Stinson, Mabel Wilson.

Young Men's race—Russell Taylor, Maurice Gadd.

Married Ladies—Mrs. A. Legon, Mrs. J. Frisken.

Girl's 3 Legged—Mrs. A. Legon, Anna Edmondson.

Boys' 3 Legged—Norman Jewell, Walter Giles.

Girls' Balloon Blowing—Mabel Wilson, Anna Edmondson.

Relay Race for Boys — Russell Taylor, Gordon Beatty, Clifford Hall, Jr.

Needle and Thread Race, girls—Mrs. J. Krisken, Mrs. J. Fair.

Boys Sack Race—Clifford Hall, Jr., Russell Taylor.

Ladies' Nail-driving contest—Mrs. Wm. Fanjoy, Anna Edmondson.

Canadian Legion Notes

A chiel's amang ye takin' notes, and faith he'll print them.—Burns.

The monthly meeting on Monday last was very slimly attended, probably due to the heat wave. We were shown an attractive and interesting film and the evening was a great success from various points of view.

At the members' picnic last week end a larger number registered than was expected considering the many other attractions, and it was the general opinion that it would not be the last.

There has been a large number of registrations for the members and families picnic on Saturday, July 9, and we must impress on all members that it is imperative that they register not later than Tuesday, July 5, so the entertainment committee can make arrangements for transportation to the picnic grounds. There is good safe bathing facilities for even the smallest children, and first-aid officers will be present on the ground. Registration can be made with R. Mitchell, 'phone 141.

The horseshoe pitching course is now in operation, and several games have been played and some first-class pitchers have been unearthed.

If you want to find a cool spot during this hot spell pay a visit to the card room at the Legion Hall and you will find it the coolest place in the city.

All members of the entertainment committee are hereby notified that there will be a meeting of that committee on Thursday next, June 30, at 7.30 p.m., in the Legion Hall, and it is imperative that all should be present as there is important matters to be considered. The committee is composed of Comrades Abrahams, Nokes, Bagnall, Lasenby, Golds, Douglas, McDermott, Rutter, and R. Mitchell.

Shoes Are Recovered

BRANTFORD, Ont., June 25. — (CP). — Provincial Traffic Officer Gilbert Robertson, investigating the hi-jacking of a Martin Transport truck on the Hamilton Mountain last Wednesday night, last night recovered 51 pairs of shoes allegedly stolen off the truck. The shoes were found by the officer in a house near Ancaster.

The hi-jacking was the first such occurrence in more than two years.

The long climb up the mountain slows the trucks down so that it is comparatively easy for people to "board the trucks and throw off goods in transit.

Frank Carroll Dies In Toronto

TORONTO, June 25—(CP)—Frank Carroll, noted hockey and lacrosse coach, died here late yesterday. He had been in poor health and inactive in sport since last fall when he coached Orillia Terriers, Eastern Canadian Lacrosse Champions.

Native of Guelph, Ont., and brother of Dick Carroll, also a prominent coach, Frank was an all-round athlete in his youth. He coached amateur and professional hockey teams for nearly 20 years, for two seasons handling Springfield Indians of the Canadian-American League.

Carroll took over Orilla's great lacrosse team late in the 1936 season and led the Terriers to their third straight Canadian title. Last year the Terriers were beaten in the National final by New Westcompromise selection. They said she

EXTEND LAW COURTS

LONDON—(CP).—A $200,000 two-storey wing to the Law Courts in Central London is to be built. Work starts in July and is expected to be finished in three years.

Soviet Envoy

Alexander Troyanovsky, Soviet ambassador to the United States, is pictured on board ship in New York as he sailed for Moscow. The Soviet envoy was silent on his reasons for the trip, but it is reported that Russia is deeply interested in the United States attitude towards Japan in the Sino-Jap conflict's latest crisis, the bombing of open cities.

Prize-Winners Are Announced

The distribution of prizes in connection with the twenty-ninth annual social of the parish of the Sacred Heart took place Friday evening on the church grounds.

Following is a list of the prize-winners: 1, Gold watch, Miss G. Coughlin, 170 Albertus St. Ticket No. 4193.

2, $25 cash, Jackie Loucks, 282 Aylmer street. Ticket No. 743.

3, $15 cash, W. Phillips, 174 Hunter St. Ticket No. 5894.

4, $10 cash, W. Page, 177 London St. Ticket No. 1145.

5, $10 cash, B. Jones, 209 Rubidge St. Ticket No. 4092.

6, $10 cash, Rosamond Collins, 425 Lock St. Ticket No. 5782.

7, $5 cash, W. Harris, 289 Rubidge St. Ticket No. 4184.

8, $5 cash, Audrey Keating, 383 Edison Ave. Ticket No. 3576.

9, $5 cash, Bobbie Bogue, 161 Romaine St. Ticket No. 2084.

10, $5 cash, Joe Slatteryq, R.R. 6, Peterborough. Ticket No. 4824.

11, Kenwood Blanket, Len Post, Brioux Ave. Ticket No. 782.

12, Fancy cushion, Teresa Hickson, 275 Lake St. Ticket No. 1348.

The Shirley Temple doll was won by Miss Carmel Shaughnessy, Parnell street.

The doll donated by Mrs. John Martyn was won by Miss Doreen Gilmour, Townsend street.

The Kenwood Blanket donated by Women's Auxiliary of Cubs and Boy Scouts was won by Miss Mary Stewart, 508 Water street; ticket No. 82.

The prizes were drawn by little Doreen Gilmour. Mr. A. Cicetti, Mr. John Dennie and Mr. Michael Sheehan acted as judges.

Rev. J. J. O'Brien, Rev. Father Moloney and the parishioners wish to thank most cordially all who patronized the social or helped in any way to make it a success.

Plans To Drive Wolf Team Down Broadway

MONTREAL, June 25— (CP) — Timber wolves up Gogama way in Ontario's northern sector and their cousins in Saskatchewan had best be on their guard—unless, of course, they want a taste of the bright lights and teeming traffic of Manhattan.

Towering Joe Laflamme — the man who's going to "drive a team of timber wolves down Broadway again"—was ready today for the hunt he hopes will net him seven of the animals between now and November.

"I did it before," says the 225-pound former Montreal policeman proudly. "I had a fine team of nine wolves and we exhibited at Madison Square Garden in 1926. When I mushed them down Broadway, thousands of people stood in the streets and cheered."

Laflamme said he'll probably obtain some of his new team in the same manner he got the old one—trap the animals in specially padded beaver traps. He already knows of two wolves he expects to get in Saskatchewan.

Not Catch Them Himself.

"But business will prevent me from catching them myself," adds Joe, who breezed into town to make arrangements for a spot in the Boston and New York Sportsman's winter show.

Laflamme said he sold three of his old team for $75 a head to a movie concern in 1928. In the last year he had the team, he obtained an all winter's job hauling provisions into the bush camps near Gogama because the lake ice in the vicinity was too thin to support horses.

Canvas harness was required for the team, Joe said.

"A wolf would chew a set of leather harness to shreds," he declared. "One wolf I used as a lead would take a three-quarter-inch rope in his mouth, and without any exertion or strain on a muscle, would cut it in two."

He said he never had any particular difficulty training the wolves.

Payne's Drug Store Open All Day Sunday

Dr. Honey's office in the Bank of Commerce Bldg. will be closed from June 27 until Monday, July 4th.

Weddings Weddings Weddings

In all the excitement don't neglect making an appointment for the photograph.

Of course it must be by

Roy

Phone 368

The ROY Studio

140 Hunter Street

IF you think there's a jinx on you car let us really put it in A-1 shape for more enjoyable summer driving.

Reasonable Prices

Foley & Wilson

McDonnel & Reid. Phone 2027

Full Gospel Pentecostal Services

Don't Fail To Hear Evangelist Hugh McAlister of St. Thomas Sunday night in the big white tent

Cor. George and Sherbrooke Streets

Service will begin at 7.30 instead of seven p.m. A cool place to spend a hot Sunday evening and hear a hot gospel message that will cool the parched soul.

11 a.m.—Service in the Church

Geo. A. Chambers, pastor

W. R. TURNER

PHONE 591

195 SIMCOE ST.

Heating Plumbing Tinsmithing

CONTRACTING, JOBBING, REPAIRING

Sole Agents for

"HECLA" FURNACES

"IRON FIREMAN" STOKERS

"TIMKEN" OIL BURNERS

Bethany Tabernacle

(Christian and Missionary Alliance)

GEORGE STREET

REV. W. McARTHUR, PASTOR

Minute Message:

"Ye must be born again! All hope of self-reformation was destroyed, and man was sent back to God for new life on the ground of being already dead in Trespasses and in Sins. Christianity has no other than the same fundamental message to deliver to every man. When its preachers speak any other language the gospel falls below its mission, and misleads its hearers."—Joseph Parker, D.D.

Rev. W. McArthur—Pastor.

FICTION AND FEATURES

FIESTA

BY OREN ARNOLD

RELEASED BY CENTRAL PRESS ASSOCIATION

READ THIS FIRST:

Entranced by the southwest country, and in love with a footloose Texan, Ellen Dale, Hollywood screen star, has just decided to purchase an Arizona ranch and forsake her film career. A few days at the ranch of the wealthy Mexican Montoya family, which extended its hospitality to Ellen and Bill after a lucky parachute jump from Baron's plane duringa storm, had given both the young actress and the Texan a new viewpoint on life. At Nogales, where Bill had driven Ellen to return to Hollywood, she makes her new decision and asks him to manage the ranch she plans to buy. He accepts but is hesitant to speak of his love for her because of his position and her wealth. They find the type of ranch they desire in the vast Durango property, 6,000 neglected acres in a beautiful Arizona setting. Back in Nogales to buy the Durango ranch, Bill is disappointed when Ellen tells him she is dining with Felix Montoya, son of their recent host. At a night club where Bill dines alone, an attractive entertainer urged him to dance with her. He is chagrined when Ellen, who happens to be there with Felix, sees them dancing. A newspaper reported recognizes Ellen, obtains an interview, and few hours later the Hollywood star is asked by the mayor of the city to attend a banquet in her honor.

NOW GO ON WITH THE STORY:

Ellen told Bill about the chamber of commerce banquet, when he came to the hotel at 6 p.m.

"I couldn't think of any way out of it, on the spur of the moment," she said. "But out here I want to be just another citizen, not a screen queen."

Bill considered it.

"Well, I know what you mean, Ellen. But these people are to be your people now. Your neighbors Nogales is your town. They're proud of you, for coming here. If you let them, they'll all love you. That's precious."

"Yes."

"The most terrible loneliness in the world is to be unappreciated, to be left strictly alone. You'll need some friends if you are going to live on an Arizona ranch. And that reminds me, Miss Dale, I need a check for $30,000."

"Whew! Just like that! Well, all right, mister. And about the other —I—I think you'd make somebody a swell big brother, William Baron!"

It suddenly dawned on Bill that he could kiss her then.

Moreover, he wanted to, very much. He had been wanting to for a long time. He liked her in blue. This frilly thing she wore now was almost heart-rending to him; made her cut and cuddly and—oh glory, what was he thinking!

He forced his thoughts back to business channels.

"Yeah. Well, I have an option on the Durango place until tomorrow noon. As your business manager out here, I recommend you buy it. They don't know it's for a movie actress, or the price probably would be $75,000."

She went to the clerk and returned with a blank check. She made it out to Bill himself—"Thirty thousand and 00/100 dollars"—as simply as if it were a tip for a bellhop. Bill took it and stared.

"I'm going to abscond," he announced. "I could."

He still stared at it. It created mixed emotions in him It was a distinct compliment to him he realized, but it was a powerful symbol too. The fact that she could write it was a barrier between them. He couldn't even write one for $500, and he was seven years older. A moment ago he had some ideas about kissing her, knowing he'd marry her then if he possibly could. But a peon can't marry a caballera; he just could not be pointed to as a "kept" man. He cursed a little under his breath, a rare release for Bill Baron.

Of course the Nogales Hearld put the news of Ellen's presence on the telegraph wires. And of course the agent who sold Bill the Durango ranch learned that it was for Ellen, which made more news. And of course the eastern radio commentators took it up and ballyhooed it. And of course the Broadway columnists whispered loud innuendoes about a "border romance with a big-hatted Arizonian with whom the screen beauty is seen constantly of late." And of course the Herald reporter wanted to do a "feature story" about her for a syndicate and for a movie magazine. And of course Sid Bromberg in Hollywood had a fit, telephoning her and telegraphing her to come on "home", offering her marriage, a contract at double salary, a fine new home, a diamond bracelet, everything his money could buy.

All the next day and most of the following, she scarcely had time to breath. Determined to be gracious if it killed her, she succeeded admriably in captivating the heart of every person she contacted in Nogales. Booming Sam Parker, president of the chamber of commerce, swore she was a pip, a princess, a queen (Mrs. Parker had to issue an ultimatum to keep Sam under control). The Herald editor tried twice to date her, and succeeded in taking her to lunch.

The First Presbyterian church of Nogales asked her to lecture at Christian Endeavor on "The Morals of Hollywood," which she did, surprising the extraordinarily large audience by telling them that Hollywood was a pretty good town whose few sinners made undue noise. Felix Montoya sent her a pair of silver filigree ear pendants from deep in Chihuahua. And she laid the cornerstone of a new Nogales school building—an honor which heretofore it had been assumed would fall to the governor of Arizona.

The chamber of comerce banquet went off in grand style. Ellen made a speech and sang two songs, whereupon 25 or 30 more men fell in love with her. They had to delegate a special sedan to carry all the flowers given her back to her hotel—and then haul them, at her instructions, to the local hospital for the charity cases.

Bill had been away most of these busy days. He personally went with the surveyors who checked the boundaries of the old Durango ranch. He contacted four Mexican families, investigated them thoroughly, and moved them bodily into tents out on the new estate, directing them to work immediately with the contractor he hired to erect their own homes. They would be the nucleus of servants and cowboys who would man the new Dale-Durango.

"Build substantial cottages for them back in this canyon," he directed the contractor. "They'll be away from the main house, but make them attractive even so."

The canyon was a small one, not half a mile from the main house site. It was a picturesque place of rocks and scrub oak. The contractor said he would make the cottages of rock too, to blend with the scenery.

Bill took Ellen home from the chamber of commerce banquet. They were both tired, but beaming.

"Well, mister," Ellen began when they were alone at last, in the hotel patio, "how am I doing?"

He grinned. "You're picking up the western lingo. How am I doing' is an Arizona-ism, Ellen."

"All right, but how am I? You wanted me to make friends."

"You're making them. Too many, maybe. All the men there were in love with you tonight."

"You were there."

"I didn't make any exceptions, did I? I've been in love with you for weeks, however. That's commonplace now."

She smiled, somewhat sadly—and sighed.

If ever she could get Bill Baron to take her seriously again—to stop bantering and teasing, to stop being so businesslike—

She wanted to lean her head on his chest and love him, really! And have him for her own! But he was so stand-offish sometimes; shy of her because she was a movie actress and had money.

"Would it help if I gave away every bit of money I own, Bill?"

"Hunh"

"I mean—" She hadn't quite intended to speak her thoughts like that. She blushed. After all you can't throw yourself at a man. "I mean—shouldn't I start a bank account here that you can check on? With the business coming up, and all, it might be a convenience."

"Yes. Yes, it would. You can put me under bond, as I said before, and I'll report what's being done every day or so. You can keep a close supervision."

She didn't want to keep close supervision on business matters. She wanted to make a home somewhere.

She was thinking of the welcome Nogales had given her. It was delightful, in retrospect. Three women at the Presbyterian church, kindly, neighborly souls, had talked with her after the lecture she gave there and invited her to call at their homes, just like any other average person. And—come to think of it—during all the welcoming lately, not one person had asked her for any-This was a small border town, whose people didn't have a famous person adopt them every day. They were honored, thrilled, made happy by her graciousness to them. Not selfish and grasping. These Arizonians wanted to take her in—not to fleece her, but to make her one of them.

She went to bed realizing she hoped that would happen more than anything else in the word.

(To Be Continued)

The Examiner Home Service

The Perfect Hostess Gives Buffet Party

"Supper for the crowd at our house. Do try to come."

A big order for midsummer? Not for the perfect hostess. She entertains buffet style. Notice the jolly informality of the scene on the porch. Yet every detail of service is correct and smart.

Food, plates and silver are arranged in attractive, orderly fashion. Napkins are placed one overlapping the other, so only one at a time is picked up. Plates are stacked next to the main dish of the meal. No wonder the guests enjoy helping themselves.

And the menu? Easy-to-prepare but appetizing. Only foods that can be eaten with fork or fingers are included. A salmon cucumber aspic loaf garnished with gay tomato slices. Potato chips. Assorted relishes. Buttered finger rolls. Raspberry tarts. Coffee.

Our illustrated 32-page booklet gives charts showing correct table service for buffets, formal and informal dinners, dessert bridge. How to entertain graciously, be both correct and "different."

Send 15c in coins or stamps for your copy of HOSTESS GUIDE TO SUCCESSFUL ENTERTAINNG to Examiner, Home Service, Peterborough. Be sure to write plainly you NAME, ADDRESS, and the NAME of booklet.

CHINESE PORT BOMBED.

SHANGHAI. — Japanese aircraft today subjected the southern Chinese port of Swatow to three heavy bombardments, zooming close to the British destroyer Dainty and the United States gunboat Asheville during the attack.

Synthetic resin is being used in making zipper fasteners in Germany.

DOROTHY DIX

Regulate Your Conduct by Your Principles Rather than by the Temperature When You Hie Away for the Summer Months, and You Won't Be Sorry

GIRLS, here are a few rules for your Summer Vacation that, faithfully followed, will save you a pain in the neck and perhaps a damaged reputation and a broken heart

Don't do anything in July that you wouldn't do in December. Regulate your conduct by your principles and not by the temperature. Don't let your morals and your manners melt down with your collars. You have no idea how attractive a little clinging crispness is in the dog days and how it would set you apart from the feminine herd.

When you travel, travel light. Don't go laden down with bags and packages. The woman who clutters up the aisles of the train with her belongings is anathema to all of her fellow passengers and advertises the fact that this is her first trip.

Don't be prissy and prudish, but don't pick up the acquaintance of strange men on trains and boats. The kind-hearted gentleman who insists on lending you a book to read on the train, or buying you a drink in the diner, or taking you riding when there is a stopover may be actuated by the noblest altruistic motives, or he may have the most nefarious designs upon you. You never can tell. Summer is the open season for wolves in sheep's clothing and when they are most on the prowl.

Be courteous and cordial to all the new women acquaintances you make, but don't establish any sudden intimacy with them and let down your back hair with them and tell them the story of your life and all your secrets. We start most of the scandals about ourselves by babbling of our indiscretions to other babblers.

Be nice to the old ladies of the rocking-chair brigade, for your good name lies in their hands. Besides, a lot of them have eligible sons who come up for weekends, and it won't do you any harm to have Mama boom your stock and tell Tom, Dick or Harry what a very nice girl you are. You might not believe it, but their mothers' size-up of girls carries a lot of weight with men.

Be yourself. Act natural. Don't pretend to be a multi-millionairess who has come to a simple Summer resort because she is so tired of Newport and Europe. Don't overdress and then talk about your having brought along only plain, inexpensive little things, and that you left your matched pearls and diamonds in Papa's safe because really they were a burden to take care of.

Don't pose as being sophisticated and world-weary and disillusioned with everything when you are goggle-eyed with excitement and wonder over your first little fling in the world. There is nothing so attractive in a young girl as her enthusiasm over every new pleasure, and it makes all of us want to help her to have a good time. Besides, looking like a clothes horse is a dead giveaway that you are one of the women who are all dressed up and have nowhere to go.

Avoid the photographer with the candid camera as your would the evil one himself, for he will get you if you don't watch out, and the picture of you taken at a rowdy picnic with your head on some man's chest and his arms around you that seemed so funny at the time won't strike your fiance as humorous when he sees it.

Don't take Summer love seriously. Don't believe anything that a man says to you on a moonlight night, with the violin sobbing in the distance and the whole world bathed in romance. He doesn't mean a word of it. He is just playing up to the scenery and he expects you to take it that way and enjoy the little sentimental interlude and forget it.

And, for Heaven's sake, don't overdo romance and elope with some Summer lad you never saw before and about whom you know nothing. Just remember that Summer addles the brain and melts down our resistance and makes us do fool things that we would never dream of doing when cold weather has sort of solidified our senses.

Never wish yourself off on some one as a Summer visitor. Wait not only until you are asked, but until you are urged to go to a friend's house. The telegraph, the telephone, the radio and the United States mail are still functioning and there is no trouble in any one who wants you letting you know it.

When you go visiting, take along everything you are going to need. There are no such pests as borrowers. And keep out of your hostess' kitchen and away from her electric iron. Fall in with every plan that is made for you and appear to be enjoying yourself, whether you are or not. Stay at home if you are on a diet or if you don't like children, or can't play golf or bridge, or if you can't swim.

And finally, beloved, don't flirt with your hostess' husband or son, or take her daughter's best beau away from her. That isn't cricket. Try these rules for your vacation, and happy landing.

DOROTHY DIX.

Copyright Ledger Syndicate.

The Examiner Fashion Service

You'll wear this smart outfit on the tennis courts, at the beach, and even for spectator sports. The shirt type dress has an "up or down" collar. The buttoned down the front skirt may be easily discarded for tennis. The model also provides for halter back shirt, so have your way. You'll probably want to make both types. Note the shorts button on to the shirt and "stay put." You find this shorts, shirt and skirt outfit a vacation necessity, and wear the shorts and shirt for hiking Make it of cotton, striped or plain, or both. A complete diagrammed sewing instruction chart enables you to sew it in a jiffy....at a big saving in cost.

Style No. 2929 is designed for sizes 12, 14, 16, 18, 20 years, 30, 32, 344 36 and 38-inches bust. Size 16 requires 4¾ yards of 39-inch material for entire ensemble.

The Examiner,
Please order for me:
Pattern number.....
Size .....
My Name .....
Address .....
.....
I enclose 15c for postage

OMEMEE

Mr. Roy Faulkner of Hamilton is spending the summer vacation at his home in the village.

Mr. and Mrs. W. Wedlock and Mr. Allan Adams of Kirkland Lake visited their mother, Mrs. R. Adams, recently.

Mr. and Mrs. Cook and daughter, Elva, returned missionaries from China, who are home on furlough, spent a few days renewing friends in the village last week. Mrs. Cook was an Omemee girl, daughter of the late Dr. and Mrs. J. N. Thompson.

Miss A. Thompson of Toronto visited at the home of Mrs. E. MacPherson.

Mrs. M. Moyer was a visitor to Toronto this week.

Mrs. Sheridan Rea of Toronto and Mr. and Mrs. H. Hickson of Reaboro called on Mrs. L. Rea Wednesday.

Mr. John Hayes of Sudbury has returned to the village.

BARCLAY ON BRIDGE

WRITTEN FOR THE EXAMINER

By SHEPARD BARCLAY

"The Authority on Authorities"

DON'T TRUST THEM

NON-VULNERABLE opponents are none too trustworthy. They are in a position to take risks of considerable degree in order to try to fool you into mis-guessing the true situation. It doesn't pay to base your own plans and activities too much on information their bids seem to give.

(Dealer: South. North-South vulnerable.)

When South bid 1-Diamond here, West doubled. North put in a bid of 2-Diamonds, South 2-Spades, North 3-Diamonds and South 3-No Trumps.

That same contract was reached in various ways at all tables of a duplicate game and was easily made at all except one. At this table, when the club 8 was led, South decided that for his double West held possibly four hearts and at least three spades to the queen.

The first club trick was won with the 9 and the diamonds A and K cashed. When West showed out on the second round of diamonds South, reading West for the spade Q, led the spade J, but to his surprise East captured the trick. Having no clubs, he switched to a heart and South, completely in the dark then as to West's holdings, ducked. West won and ran his remaining clubs. If South had disregarded the double and played in the normal way, he would have made the contract.

• • •

Tomorrow's Problem

(Dealer: North. North-South vulnerable.)

How should the bidding proceed on this deal?

Goodnight Story

By MAX TRELL

"I got inside the moon-house through the chimney," Mr. Punch went on, smiling over at Knarf and Hanid, the shadow children with the turned-about names. It was a very strange story he was telling them: How Susie, the cow, had jumped up to the moon just because a cat had started playing a fiddle. Mr. Punch, you see, had been sitting on Susie's back when she jumped. So he got up to the moon, too.

"Yes," Mr. Punch went on, "I slid down the chimney. Susie slid right after me. For a few minutes it was pretty dark. Then all at once we both dropped into a large room. A man with a bald head was sitting in a chair reading a book. He looked up when we dropped down to the floor. 'Hullo,' he said. 'Where are you from?' 'We're from the earth,'

"I suppose your friend is a cow."

I answered, getting up. I helped Susie to her feet and brushed her off. 'O-ho,' said the man. 'I suppose your friend is a cow. Is she the cow who's supposed to jump over the moon?'

"'She is,' I answered.

"'Well,' said the man, 'I'm glad you've decided to pay me a visit. I'm all out of milk.'

"'Susie can give plenty of milk,' I said.

No Place For It.

"'I'm the man-in-the-moon. I'm very fond of milk. Only—well, to tell you the truth, I never have any place to keep it in.'

"Ah," said Mr. Punch, "I had an idea. 'Come.' I said to the man-in-the-moon, 'let us go outside.' So he took us outside through a special door. When we reached the garde I pointed up at the sky where a the stars were shining. 'There,' said to him. 'There's just the pla for you to keep the milk."

"He looked up. 'Why,' he ex claimed in surprise, 'that's the dip per.'

"He reached for it, but he cou not reach it. So he asked for mi anyway. So I finally gave him quart of it. And what do you sup pose he did? He couldn't get th dipper down to it, so he got it int the dipper. He just threw it int the sky."

"O-oh."

"And it streaked all over the sky You can see it there yet. Th call it the Milky Way."

"And is that how the Milky Wa first came about?" the two shadow asked Mr. Punch.

He nodded his head and smiled "That's how I always say it cam about. Of course, there may b other ways. But I don't kno anything about them at all."

(Copyright, 1938, K.F.S., Inc.)

GILMOUR

Mrs. Kenneth Mahood and daugh ter, Carol, of Hamilton, visited a the home of Mr. and Mrs. Stanle Mahood this week.

Mr. Harold Bray of Smith attend ed the young farmers' trip to Guelp on Wednesday.

The Ladies' Aid of Gilmou Church acknowledges with thank the favor of Miss Thelma Zavits an Miss Adell Fitzgerald, who played s acceptably at the centenial serv .

ONE GOOD WIND

NAIRN, England — (CP). — The wind won a match for two women golfers in a tournament here. On the 18th green the wind blew the ball into the hole, giving the pair a half and the match, in The Bystander Competition.

Wife Preservers

To remove rust from painted surfaces use sandpaper. Don't try to cover rust spots with new paint. They will show through.

SCOTT'S SCRAP BOOK —By R. J. Scott

Chemical Industry Elects President

A feature at the annual convention of the Society of Chemical Industry held at Ottawa, was the installation of Victor G. Bartram, of Montreal, as president of the society to succeed Lord Leverhulme, retiring president, who headed the British delegation to the convention. The newly installed president is shown here, RIGHT, with Lord and Lady Leverhulme

OUR BOARDING HOUSE —with Major Hoople

PERSONAL AND SOCIAL

Dr. and Mrs. F. T. McNulty and family are in their summer home at Chemong Park for the season.

✧ ✧ ✧

Postmaster and Mrs. Charles Lacheur are today celebrating the 25th anniversary of their wedding.

✧ ✧ ✧

Mr. and Mrs. Grant Rightmeyer left today for Wasaga Beach, where they will spend the next ten days of their holidays.

✧ ✧ ✧

Miss Marion Worboy is spending two weeks with her sister and brother-in-law, the Rev. C. M. and Mrs. MacLean, Rosemont, Ont.

✧ ✧ ✧

Mrs. F. C. Hooper of Edmonton has returned home after visiting with her mother, Mrs. M. J. Lee, Dublin street, who is seriously ill.

✧ ✧ ✧

The annual picnic of St. George's Church Choir was held Wednesday evening, when supper and games were enjoyed at Lock 23.

✧ ✧ ✧

Mr. and Mrs. E. A. Everett, 571 Bethune Street, are celebrating their 25th wedding anniversary on Sunday, June 26.

✧ ✧ ✧

Mr. and Mrs. Doug. Muir, 308 Burnham Street, are celebrating their first wedding anniversary today, June 25.

✧ ✧ ✧

Dr. Madelaine Stinson of Greensboro College, Greensboro, N.C., and Miss Peggy Burnham of Oklahoma City, were recent visitors to Stewart Hall, Otonabee, as guests of Mr. and Mrs. Harold A. Dawson.

✧ ✧ ✧

About fourteen ladies played golf at the weekly field day held on Thursday at Kawartha Club. Tea was poured by Mrs. E. Riley and Mrs. V. Selkirk, assisted by Mrs. J. E. Girven and Mrs. G. C. Colmes.

✧ ✧ ✧

Mr. and Mrs. M. B. Millar of Palmerston have been visiting their daughter and son-in-law, Dr. and Mrs. Charles Lawrence of Weller Street, and Mrs. Lawrence and two sons, Ross and Charlie, returned with Mr. and Mrs. Millar to Palmerston, where they will spend a few days.

✧ ✧ ✧

Mrs. C. R. Widdifield, president of the Ontario Ladies Liberal Association, was in town Friday while on her way to visit with her father, Mr. T. H. G. Denne, Stoney Lake. Mrs. Widdifield attended a garden party given by Mrs. (Dr.) Clarke Bell Thursday in Bowmanville, at which guests were present from Orono, Port Hope, Newcastle and Toronto.

✧ ✧ ✧

Mr. Arthur E. Young, second-year student in Arts at Victoria University, Toronto, has been notified that he tied for first place in English in the pass course of the University. The Senate of the College has awarded both head students the Webster Prize for their exceptionally high standing. Arthur is the second son of Rev. E. W. Young and Mrs. Young of St. Andrew's Church, Peterborough.

✧ ✧ ✧

Lindsay Team In Golf Tournament

The Lindsay team which will compete in the District Golf Tournament here on Tuesday, will consist of the following ladies:

Mrs. Val Smith (captain), Mrs. C. Laidley, Mrs. C. Perkins, Mrs. F. Brimmell, Miss Jane Stewart, Mrs. Shorey, Mrs. R. Harpur and Mrs. C. Sylvester. All these ladies have a handicap of twenty-five or less, Mrs. Smith having the lowest with an eighteen, which places her in the silver division.

✧ ✧ ✧

Living Link Mission Circle Picnic

The June meeting of the Living Link Mission Circle of Trinity Church took the form of a picnic on Wednesday afternoon and evening at the summer home of Mrs. M. A. Morrison, Kawartha Park, with a splendid attendance.

During the afternoon swimming and boating were enjoyed, followed by a delicious supper prepared by the committee in charge. The regular meeting and study period, which included the reading of the closing chapters of the Study Book, closed the meeting.

✧ ✧ ✧

Will Sail July 1st On Duchess of York

Those going overseas with Rev. M. C. Parr, whose party sails from Montreal Friday, July 1st, on the Duchess of York, include the following:

A. A. McIntyre, Brock Street; Chris Moffatt, Water Street; Mrs. E. Wand, Burnham Street; Mrs. Florence Niblett, Aylmer Street. Others to accompany the party are: Mrs. J. F. Drysdale, Toronto, sister of Mr. McIntyre, and Mrs. F. M. McIntyre of Toronto, daughter-in-law of Mr. McIntyre; Rev. H. E. Wellwood of Napanee; and Miss Evelyn MacTavish and Miss Jean McLean of Perth, Ont.

Rev. Parr, Rev. Wellwood and Mrs. Niblett will visit Scotland, England, Holland, Belgium and France. Mr. McIntyre, Mr. Moffatt, Mrs. Drysdale and Mrs. McIntyre will visit Scotland, England, Holland, France, Switzerland and Germany, while Miss MacTavish, Miss McLean and Mrs. Wand will visit in Britain.

✧ ✧ ✧

Successful Garden Tea

Under the auspices of the King George Home and School Association, the garden tea held Friday afternoon at the home of Mrs. L. Eastwood, 221 Engleburn avenue, was a decided success.

Magnificent shade trees and the velvety green lawn which borders the Otonabee River was the cool and lovely setting.

Guest were received by the hostess, Mrs. D. Eastwood; the president, Mrs. M. Swanston; first vice-president, Mrs. T. L. Ashton; and Mrs. Groombridge.

Tea was served on the upper lawn from a long table laid with white linen, and centered with dark blue delphiniums, and white daisies. Tea was poured by Mrs. A. S. Cooper, charter president of the association, and Mrs. J. M. Gemmel, a charter member of the association; Mrs. K. S. Wightman and Mrs. G. Northey. Joint tea convenors were Mrs. M. Cullen and Mrs. W. Beggs, and tea assistants were Mrs. A. Hill; Mrs. H. Yelland; Mrs. L. Welch and Mrs. Martin.

Competition was keen at the Clock Golf course, which was played on the lower lawn, and in charge of Mrs. Thomas Hendry and Mrs. H. Strickland. The prize, a garden chair, was won by Miss Clara Adams.

Tea cup reading was done by Mrs. N. Stanger and Mrs. E. Barry, and guests were taken for a very pleasant boat trip around the island by Miss Margaret Eastwood.

✧ ✧ ✧

June Bride Entertained

Entertainments given for Mrs. Frederick Jay (Wilma Hall) prior to her marriage in All Saints' Church Friday evening, included the following events:

Mrs. Alex McGregor, Charlotte street, kitchen shower; Mrs. Bert Hall, Douglas avenue, miscellaneous shower; Girls of Armature Dept., of the Can. Gen. Elect., miscelleaneous shower; employees of armature dept. presentation of table lamp and end table; C.G.E. refrigerator unit, presentation to the groom of a twilight floor lamp; and Mrs. F. Lawless Frank street, was hostess to neighbors and friends of the bride when they presented her with a bridge lamp and chair.

✧ ✧ ✧

Large Crowd Attend Social

With ideal weather prevailing, a large crowd of guests thronged the grounds of St. George's Church for the annual lown social held last evening (Friday) by the Ladies' Guild, which was under the supervision of the president, Mrs L. Warren.

Fancy work booths, featuring many attractive and useful pieces of needlework, were in charge of Mrs. R. King and Mrs. P. Malsch. Ice-cream, soft drinks, etc., were sold at booths in charge of Mrs. H. Moor, Mrs. O. Heap, Mrs. B. Edwards, Mrs. William Warren, Mrs. J. Huxley, and Mrs. W. Cook.

Strawberries and ice-cream were highlights of the tea which was served at small tables placed on the lawn. Mrs. A. Thomas was tea convenor, and was assisted by Mrs. J. McWilliams, Mrs. C. Cole, and Mrs. R. Pilling.

During the evening a program of music and games was enjoyed.

✧ ✧ ✧

McKeon—Carr

BONARLAW, June 25. — A very pretty wedding took place on Tuesday, June 21 at 10 a.m. when Lea Donalda, daughter of Mr. and Mrs. Philip Carr, Sterling was united in matrimony to John Leslie McKeon, eldest son of Mr. and Mrs. Fred McKeon, Bonarlaw. The ceremony was performed by the Rev. Mr. Tristrain of West Huntington United Church.

The bride was charming in a gown of white crepe and was supported by her sister, Mrs. Alex Brunell while Mr. Leslie McKeown supported the groom.

After the ceremony a very dainty buffet luncheon was served the immediate relatives and the happy couple left mid showers of confetti for a brief honeymoon to Kingston, the bride traveling in a sand swagger suit. The young couple will reside on the 12th line of Rawdon.

✧ ✧ ✧

Little Musician's Give Recital

A most successful recital was held Friday evening in St. James' Sunday School hall by the Little Musicians' Club, when an enjoyable and varied program was presented.

The hall, decorated with peonies and roses, was filled to capacity by an enthusiastic audience.

Master Leslie (Bud) Groombridge, boy soloist, ably assisted in the program with two groups of solos. Mrs. R. C. Searles and brothers or sisters

Happy Smiles at Cottesloe Sunday School Picnic

Happy smiles and gay young voices played a big part in the combined Cottesloe Sunday school and school picnic held at the Back Dam, Warsaw, this week. Three of the youngsters are shown above, LEFT, Kenneth Freeburn enjoying a biscuit after being claimed the champion biscuit eater. CENTRE, little David Arthur, eight months old son of Mr. and Mrs. Joseph Gallagher, nee Patricia Blakely. RIGHT, Eleanor Calder, three year old daughter of Mr. and Mrs. Gordon Calder.

(Examiner Correspondent's Photo.)

Costume Is Ideal For The Traveler

For Traveling on vacation by plane, train or motor, you must be smartly dressed. Just any old dud won't do. With modern conditions as they are, you should arrive spick and span as you start. And here is a secret of the well-dressed traveler: wear something dark—black, brown, navy, whichever is most becoming. "Dark" doesn't mean heavy, of course. If you are journey in a hot zone, select one of the triple-sheer fabrics—silk or rayon—that do not crease or show soil. A dress and jacket are perfect. Look at the one above. You will love it. It is in rayon, the dress semi-tailored, collarless and buttons in front.

We Noticed

...a pretty dark-haired maiden looking cool and chic in a frock of natural linen with short bolero of parisand and linen shoes with bandings of the contrasting shade. Her hat was very wide of brim, and the crown was banded with a ribbon of parisand.

✧ ✧ ✧

...a summer evening dress with full long cotton skirt in solid color had a Waistcoat style jacket of quilted chintz made with short sleeves.

✧ ✧ ✧

. . . that an enameled clasp bracelet can be purchased which contains all the essentials for freshening up for dances, etc. It comes in colors of red, blue, green or black, and contains a loose powder compartment with mirror, miniature lipstick, and even a space for money.

Williamina Hall Evening Bride

A lovely wedding was solemnized Friday evening at 7 o'clock in All Saints' Church, Rev. J. D. Paterson officiating, when Williamina (Wilma), daughter of Mrs. E. G. Kelly and the late Wm. W. Hall, 615 Chamberlain Street, became the bride of George Frederick, son of Mr. and Mrs. H. C. Jay, 258 Aylmer Street.

A profusion of pink peonies, Sweet Williams and daisies were used to decorate the church, and the wedding music throughout the ceremony was played by Mrs. W. A. Logan.

Given in marriage by her uncle, Mr. Harry Butler, the bride was charmingly gowned in turquoise blue sheer worn with white accessories, and carried a bridal bouquet of pale pink roses and baby's breath.

The bride's sister, Miss Sybil Hall, was bridesmaid, and wore pale pink sheer with white accessories. Her bouquet was of pale pink roses and blue cornflowers. Mr. Albert Jay, brother of the groom, was best man.

Following the ceremony a reception was held in Hooper's Palm Room, where dinner was served to about forty guests.

Mrs. Kelly, mother of the bride, received in a gown of white sheer and wore a corsage of sweet peas and roses. Mrs. Jay, mother of the groom, received with her, wearing navy and white, with corsage of sweet peas.

Later the bride and groom left on a motor trip, the bride travelling in a pink sheer dress with white accessories, and white coat. On their return the couple will live on Romaine Street.

Social Is Held At Campbellford

(Examiner Correspondence.)

Campbellford, June 25. — Over three hundred attended the Strawberry Festival held in place of the annual garden party under the auspices of the Women's Association of St. John's United Church on Thursday evening. Each of the tables was under the separate charge of ladies from the different wards which make up the association and all were gaily bedecked with roses, delphinium and lemon lilies. The supper was served in the Sunday School rooms and Mrs. M. S. Mowatt and Mrs. F. N. Brown were the general convenors. Mrs. C. K. Stephen thanked the members for their co-operation and expressed her appreciation at such a large number turning out for the affair.

Branch Notes

ALL SAINTS' BRANCH.

On Sunday, June 12, the branch held the installation of officers. The service took place after church, with members of the congregation present. Canon Paterson spoke briefly of the success made in the branch under the past executives, wished the new executive every success and full co-operation. The executive is as follows: President, Douglas Weir; Vice-President, Kenneth Gibson; Secretary, Mary Cavaller; Treasurer, Edith Abraham; Publicity Secretary, Mary Sisson.

The branch took their play to Bridgenorth on the 17th for a strawberry social held by the United Church there.

The tennis season is well on its way, with two teams in the Church League tournaments.

Argentina is buying almost as much from the United States as from Great Britain, which formerly had a marked lead.

of the violin players acted as accompanists.

Numbers were played entirely from memory, and were announced with the name of the composer by each pupil. The program was as follows:

Piano solos: Joan Meeks, Mary Morrison, Betty McElwain, Glen Hagerman, Edna McCormack, Betty Stewart, Irene Dalliday, Jean Pierie, Doris Lee, Ethelwin Gibson, Clinton Welsh, Henry Robinson, Gloria Wilson, Dorothy Taylor, Norma Wood, Gordon Thexton, Elsie Chambers, David Potter, Ardyth Richardson, Irene Ellis.

Violin solos: Don Wood, Cyril Robinson, Joyce Wilson, Jack Harris, Bill Thompson, Jack Chambers; vocal solos, Leslie Groombridge; piano duets, Dorothy Taylor and Jean Pierie, Henry Robinson and Gordon Thexton; reading, Glen Hagerman, and two orchestra selections by the Little Musicians' Club Orchestra.

Wedding Planned for July

Aileen Peacock, daughter of Mrs. Myrtle Peacock of Lakefield and William Collison, son of Mrs. I. Collison of Everett who are to be married in July.

The Examiner's Needlework Pattern

GUEST TOWELS PATTERN 1704

Variety in design — variety in color — make these towels or scarf ends a delight to embroider. A pair of towels is a fine gift. Pattern 1704 contains a transfer pattern of 2 motifs 6 x 8¼ inches, 2 motifs 4½ x 7½ inches, 2 motifs 4¼ x 6¾ inches; materials required; illustrations of stitches; color schemes.

Send 20 cents in coins or stamps for this pattern to Examiner, Needlecraft department, Peterborough. Write plainly PATTERN NUMBER, your NAME and ADDRESS.

JUST TOO SMART

WARMINSTER, England — (CP). — "That's larceny," said the police sergeant to a young woman picking blooms from a shrubbery bed. The smart miss replied: "I thought it was rhododendron," but it cost her a fine of 60 cents.

Two Years Old

This is little Jackie Cusimano, bright two-year-old son of Mr. and Mrs. F. G. Cusimano, 617 Bethune street.

Woman Is In Line As C.C.F. Leader

VANCOUVER, June 25—(CP)—Possibility British Columbia might soon have the first woman party leader in the British Empire was advanced today by Co-operative Commonwealth Federation spokesmen as the British Columbia branch completed plans for its annual three-day convention opening July 1.

These spokesmen said naming of Mrs. Dorothy Steaves, member for North Vancouver, as leader of the C. C. F. group of seven in the provincial legislature might be a compromise selection. The said she might be chosen if difficulty were found in deciding between the other two outstanding condidates — Dr. Lyle Telford and Harold Winch, both representing Vancouver-East in the legislature.

Mrs. Steaves, 43-year-old, was born in Holland, of Dutch and English extraction. She graduated from Leiden University in that country, and during the Great War worked as a legal advisor to the Netherlands government.

Lakevale Band Enjoys Outing

(Examiner Correspondence.)

FOWLER' SCORNERS, June 25.—Mrs. Joseph Hunter, leader of the Mission Band of Lakevale Presbyterian Church, entertained the members and friends at an enjoyable picnic held at her home on the Lindsay Highway. The games were in charge of Rev. J. M. Young, and at the tea hour refreshments, including a treat of ice-cream, were served.

Those present included: Eunice Ronald, Merle, Isabel, Wilfred and Jessie Moncrief, Betty Eggleston, Joyce Deyell, George, Russell, Ethel Mae, Esther, and Grace Johnston, Lily, Ruby and Emily Kerr, Mrs. Robert Irwin and Donald, Mr. and Mrs. S. Tully, Mrs. M. Moncrief, and Mrs. Vincent Millen.

Jeanne Harvey Weds Eric Westbye

A profusion of daisies, blue delphiniums, peonies and ferns were the lovely decorations used at Murray Street Baptist Church, where the marriage was solemnized at 2 o'clock this afternoon (Saturday) of Jeanne Eileen, daughter of Mr. and Mrs. B. W. Harvey, Sherbrooke street, to Eric Orrman, son of Mr. and Mrs. P. P. Westbye, Dennistoun Avenue, Rev. J. H. Sutcliffe officiating.

The wedding music was played by Mr. Arthur Collison, and during the signing of the register Miss Olga Westbye sang "Beloved, It Is Morn."

The bride was given in marriage by her father, and was lovely in a gown of pale pink embroidered net with full, bouffant skirt. Her finger-tip veil of pale pink net fell in graceful folds from a Juliet cap of forget-me-nots, and she carried a bridal bouquet of white roses, sweet peas and lily of the valley.

The bridesmaids were Misses Marion and Viola Harvey, sisters of the bride, frocked in matching gowns of turquoise net, made with many tucks, puffed sleeves, and tiny bolero jackets. They were wide-brimmed leghorn hats trimmed with blue bows, and carried bouquets of pink roses and sweet peas.

Mr. Allan Heideman was best man, and the ushers were Mr. Philip Amys and Mr. Max Comstock.

A reception following the ceremony was held at Walkerfield House, where the bride's mother received in a gown of hyacinth blue marquisette with hat of dubonnet, and corsage of red roses and valley lilies. The groom's mother received with her, wearing turquoise blue triple sheer with hat of navy mohair and a corsage of sweet peas and valley lilies.

For travelling the bride wore a grey suit with midnight blue accessories. On their return the couple will live in Peterborough.

STONEY LAKE SERVICE

Until further notice the Steamer, Islinda will leave Lakefield daily at 9 a.m. standard time for Stoney Lake points, returning to Lakefield in time to connect with the C.N.R. train for Toronto.

— GIFTS —

We Invite You to Inspect Our Stock of

China, Crystal, Pottery and Silverware

Delightful Gifts—at Attractive Prices

ROUTLEY'S

GEORGE ST. PHONE 366

$45,000 A DAY!

FORTY-FIVE thousan' dollars is a good deal of money, yet Canadians spend more than that every day, six days a week, 52 weeks a year in the purchase of their local daily newspapers.

This voluntary expenditure of approximately $14,000,000 a year for daily newspapers is convincing evidence of the essential service they perform.

No other media can present such conclusive proof of reader interest and coverage.

Canadian Daily Newspapers

TELEPHONE 353

It's a wise housewife who knows how to avoid summer fatigue. She sends all of her washing to Fannings - modern, sanitary, laundry! The cost is low and the results the best. — Try us next week!

WET WASH

All the washing out of the home. Per pound .. 5c

THRIFTY SERVICE

All the washing and heavy ironing of flat-work finished. Per pound 8c

Minimum Charge 50c

Fanning's Steam Laundry

EXAMINER CLASSIFIED COLUMNS GET QUICK RESULTS FOR ADVERTISERS

Births
Marriages
In Memoriam
Cards of Thanks. Deaths

DIED

CROWE, Thomas Edmund—On Saturday morning, June 25, 1938, at St. Joseph's Hospital, Thomas Edmund Crowe, 186 Perry street, in his 30th year. Funeral on Tuesday, June 28, from the Nisbett Funeral Home to Sacred Heart Church for Requiem Mass at 9 a.m. Interment at St. Peter's Cemetery.

SIMMONS, Beverly Ann. — At St. Joseph's Hospital, June 24, Beverley Ann, daughter of Mr. and Mrs. F. Simmons, 273 Dalhousie street, age 3½ months old. Funeral to-day (Saturday) at 4 o'clock.

IN MEMORIAM

NORTHCOTT. — In ever-loving memory of a dear wife and mother, Mary Ann Northcott, who passed away June 26, 1935.

A faithful mother, one of the best,
May God grant her eternal rest;
Three little words: forget me not,
Don't seem much, but mean a lot.
Just a memory fond and true
To show, dear mother, we think of you.

—Lovingly remembered by Husband, Lottie, and Alf. and family.

1 FLORISTS 1

THE PETERBOROUGH FLORAL CO. Flowers Delicately Arranged for All Occasions.
436 Water. 'Phone 1395, Nights 1688J

MONUMENTS

J. PIRIE
Monuments
MARKERS — INSCRIPTIONS
Superior Workmanship
Lower Prices
71 Crescent Street Tel. 2892

FUNERAL DIRECTORS

DUFFUS
FUNERAL SERVICE
Phones 1760—1173
Day and Night

COMING EVENTS

First Insertion, 20 Words or less, minimum charge 50c. Subsequent consecutive insertions, 40c per Insertion. All over 20 Words, 2c per extra word per Insertion.

SPRINGVILLE STRAWBERRY SOCIAL, Monday, June 27. Play by Trinity Young People's Club. Jessie Tully Huffman, Elocutionist. Admission 35c and 20c.

STRAWBERRY FESTIVAL, Gilmour Memorial Church, June 28; Mark Street Play, "Old Maids' Convention." Admission, 35c and 20c.

NORTH SMITH STRAWEBRRY Festival, at Wesley Church, 16th of Smith, June 28; also Play presented by St. James' Church, Peterborough. Supper, 5.30 to 8.30. Admission, 35c and 20c.

PERSONALS

WILDER'S STOMACH POWDER STOPS pain, brings comfort. 50c and $1.00—at James Lynch's Drug Store or at Bogue's Drug Store. Look for the original blue-checked tin. Pleasant to take.

COCKER SPANIEL PUPPIES. HEDGley Kennels, River Road South. 'Phone 3316W.

SPECIAL, MONDAY MORNING — Fresh caught Fish: Skate, Fillet of Sole, Baby Halibut, Pickerel, Trout, White Fish. Orders taken This Evening. Asta's, 'Phone 963.

JEANNE'S BEAUTY SALON, 186 Prince Street. 'Phone 735M. — Permanent Waves, $2 to $7.50. Shampoo and Finger Wave, 50c. Mrs. J. Jones (formerly of Marino's).

GERTRUDE GROVELLE, 344 McGILL Street. 'Phone 2891 — Finger Waving 25c. End Permanents $1.00. Permanent Waves, $2.00 to $7.00. Ten years' experience.

FOR ADOPTION — PRETTY BLUEeyed Baby Girl, 3 months old, in best of health. Apply 421 Stewart.

'Phone 844. 140 Hunter Street W
WELCH'S BEAUTY SALON
Try us for your next Permanent. Special Oil Permanents, Guaranteed, $2.00 to $7.50. Shampoo and Finger Wave 60c. Elsie Blears, Mgr. Ten years' experience.

PRIVATE HOME KINDERGARTENS Pay. We start you. The Canadian Kindergarten Institute, Toronto 10.

Taxis.

FOR BETTER SERVICE
'PHONE 105
CAPITOL TAXI.

STINSON TAXI
'PHONE 480
CABIN TRAILER FOR SALE.

SOMEWHERE IN THIS DISTRICT

There is someone who wants what you have to sell.

And there is always someone who has what you want to buy.

In either case the short cut is an Examiner Classified Ad.

Simply telephone 1600.

FOR SALE

6 Miscellaneous 6

16 DELCO BATTERIES, 1 CEMENT Mixer, 2 34 x 7 Tires and Tubes — Peterborough Metal and Waste Co., 256 Simcoe Street. 'Phone 697.

LARGE ELECTRIC KITCHEN RANGE. Moffat, good condition, cheap. Also Double Bed, solid walnut; Mattress and Springs, almost new. 'Phone 866.

OLD TIMOTHY HAY. DAVID GARvey, Douro.

GENT.'S WHEEL, CHEAP. APPLY 485 Patterson.

LOWE BROS. MARINE PAINTS SOLD Exclusively by F. R. J. Macpherson & Son, 450 George Street.

VICTOR MANTEL RADIO. 138 PARK.

GOOD QUALITY SHINGLES AND Posts. Baker's Wood Yard. 676.

ONE VICTROLA AND 86 RECORDS, $10.00. Johnston's, George at McDonnel.

FIVE ACRES OF HAY AND TWO Acres Clover. 'Phone 2275J.

PAINTER'S STRAIGHT EDGE AND Cutter. Gent.'s C.C.M. Wheel. Two Step-ladders. 598 Chamberlain.

SALE OF HOUSEHOLD FURNITURE. Child's Folding Carriage. 598 Chamberlain.

CARPENTER'S TOOLS OF THE LATE Joseph Montgomery, 52 River Road. Call between 6 and 7. 'Phone 2337J.

FLOWERS, SWEET WILLIAM. 234 Braidwood. 'Phone 1610W.

LIGHT TWO-WHEELED TRAILER, good condition. 'Phone 1637F.

PHILCO RADIO, 304 MARGARET AVEnue. 'Phone 1047F.

PIANO, MAHOGANY UPRIGHT, GOOD condition. Sacrifice. 'Phone 2284.

TWO HORSE-POWER GASOLINE ENgine. 86 Orpington Road.

RUBBER GOODS OF EVERY DESCRIPtion mailed in plain wrapper, postpaid by us. Write for mail order catalogue, saving 50%. P. O. Box 91, Mail Order Dept. J, Hamilton, Ontario.

STROLLER, TAN. APPLY 191 LOCK.

CHICKERING PIANO. WILL SELL for only $25 to avoid storing. 'Phone 3074.

SLIGHTLY CHIPPED TEA CUPS, 15c Dozen. 97 Robinson, corner Mark.

FLOWERS FOR SALE — SWEET WILliam and other varieties. W. R. Hetherington, Dixon Lane, 'Phone 1988W.

WESTINGHOUSE CABINET RADIO, cheap. 389 Queen Street.

MISS SIMPLICITY WASHER, IN GOOD condition, $10.00. 376 Water Street.

CUT FLOWERS FOR DECORATION Day. 196 Perry Street.

SPORT MODEL CANOE, CEDAR, COPper fastened; also Model T Ford Sedan, in good condition; suitable for fishing trips. Apply Sanitary Ice.

6 Fuel 6

DRY WOOD CUTTINGS FOR SALE, $2.00 per Load while it lasts. 'Phone 62, Peterborough Canoe Co.

DRY SLABS, $2.50 HALF-CORD Dinsdale's 'Phone 153.

WOOD
DRY SOFT WOOD AND DRY SLABS AND EDGINGS
At $2.00 Per Half-Cord and Up. (Cutting Extra.)
McCARTHY & JOHNSTON
'PHONE 96

DRY SLABWOOD
12" - $2.50 4-Ft. - $2.00
PER HALF-CORD.
'Phone 3160
THE PETERBOROUGH LUMBER CO. LIMITED.

7 Live Stock and Poultry 7

EIGHT PIGS, SEVEN WEEKS OLD. Apply Reg. Bell, Route 3, Lakefield.

REACTOR CATTLE

OWNERS OF REACTOR CATTLE are at liberty to Ship these Cattle to the Reactor Area at the UNION STOCK YARDS, West Toronto, and have them Sold on the Open Competitive Market.

If shipping by rail, please wire us the Car Number so that we can have this Car placed at the Reactor Area at the Yards. If shipping by Truck, have your driver deliver at the Area, which is at the West-end of the Stock Yards.

We are in a position to get you the Highest Price available, according to Grade and Quality.

Get in touch with your local Shipper, who will consign to us.

Your patronage solicited and appreciated.

THE UNITED FARMERS' CO-OPERATIVE COMPANY, LIMTTD
LIVE STOCK COMMISSON DEPT.,
Union Stock Yards, West Toronto.

GOOD WORK MARE FOR SALE. 1988J.

JERSEY COW, TB TESTED. 'PHONE 311 ring 5.

FOR SALE — 20 YOUNG PIGS, 7 weeks old. S. B. Carew, R.R. 2, Omemee.

FOR SALE — 2-YEAR-OLD DURHAM Bull. 'Phone 22, Douro.

WANTED — FOR FOX MEAT, OLD Horses or Injured Cattle or Horses, at any time. Remember the name. Patte, 'Phone 2316 or 990 ring 2.

Baby Chicks

J. D.'S BRAY NEW HAMPSHIRE PULlets laid at 4½ months last year. At 6½ months averaged 65 eggs daily, per hundred birds. Buy early-maturing, heavy-laying Bray Chicks NOW. Write for prices. Bray Hatchery, Peterborough. 'Phone 3834.

BUYERS OF FARM STOCK

Always follow Examiner Classified Ads. That's why farm stock is sold so quickly by using

THE EXAMINER
TEL. 1600

FOR SALE

8 Real Estate 8

NEW 5-ROOM BUNGALOW, FULLY Modern, ready now, $3,300, North-end. Apply F. G. Rutherford, 197 Brock Street.

BRICK SIX ROOMS, 3-PIECE BATH. Good Lot $1,900
Frame 6 Rooms, 2-piece plumbing. Easy terms $1,400
M. STOREY
374½ George Street. 'Phone 939.

FOR SALE.

SEVEN-ROOM BRICK HOUSE, GEORGE STREET NORTH: HARDWOOD FLOORS, HOT AIR HEATING; GARAGE; DEEP LOT. AVAILABLE JULY FIRST.

DAVIS - THOMPSON COMPANY
INSURANCE AND GENERAL AGENCY
REAL ESTATE
ESTABLISHED 1858.
433 GEORGE STREET. 'PHONE 40.

FOR SALE OR RENT — REAL LIVE Business: Hot Dogs, Hamburgers, Ice-cream, and Drinks. A big chance for someone. Will Trade for Good Car. Write Box 231, Examiner.

SEVEN-ROOMED, COMPLETE PLUMBing, furnace, and garage, 560 Charlotte. 'Phone 994 ring 5.

TO CLOSE ESTATE — DUPLEX, WESTend. Make offer.
A. E. THOMPSON, Realtor
Kreage Building. 'Phone 536.

FOR SALE — ABOUT FOUR ACRES IN the Village of Lakefield, on which there is a Brick House and Barn, formerly the property of the late Richard White. Apply Hall, Hall & Stevenson, 116 Hunter Street, Peterborough.

FOR SALE

DESIRABLE BUILDING LOTS
STRICTLY RESIDENTIAL DISTRICT
QUICK SALE DESIRED
OWNER LEAVING CITY
APPLY EMPRESS HOTEL

A. P. STOCK ANNOUNCES NEW Cabin Site Sub-Division, exactly fourteen miles from Peterborough, on Buckhorn Lake. Excellent road right to property puts you there in twenty minutes. Ample water supply from well centrally located. Fisherman's and Duckhunter's paradise. Splendid community playground and beach $150 per Lot, with terms you can afford. 'Phone 1467 for complete information or appointment to view Really outstanding bargains. Hurry!

9X Building Material 9X

USED LUMBER, PAINT, STEEL ROOFing, Sheeting, Electric Motors. Market Prices paid for Scrap Iron, Metals, Waste Paper. Peterborough Metal and Waste Co., 256 Simcoe Street. 'Phone 697.

10 Used Cars 10

FOR SALE — '27 CHEVROLET COACH. $50.00. Hoar's, Park and Rubidge Streets.

1928 WILLYS-KNIGHT SEDAN, PERfect condition, cheap for cash. 186 Dublin.

'29 DURANT SEDAN, EXCELLENT condition. Walter Hubbel, Hastings.

'33 4-CYLINDER FORD, A1 CONDITion, good paint job. Cheap for cash. 'Phone 993 [illegible] 12.

'30 ESSEX SEDAN, OLDS COUPE. Dawson's Service Station. 'Phone 1523.

1937 CHEVROLET
MASTER COUPE. Good Condition.
Immediate Sale Necessary to Close an Estate.
THIS CAR MAY BE SEEN AT
ARMSTRONG'S GARAGE.

STAR SIX COACH, FAIR CONDITION, Fifty Dollars. 891 Water.

'34 PONTIAC COACH, 8 CYLINDERS, low mileage, good condition throughout. Equipped with new hot water heater. Price $450.00. Owner moved to Calgary. Terms if desired. Apply Copping Marine Sales, corner Water and Brock.

'29 DESOTO CABRIOLET, $90. 523 Rogers.

These Cars Must Be Sold at Once

'37 Oldsmobile Deluxe Coach
'37 Chevrolet Deluxe Sedan
'37 Chevrolet Master Coach

Special
'36 PONTIAC CABRIOLET
RADIO, HEATER, NEW TIRES
NEW CAR GUARANTEE
'33 Chevrolet Master Coach
'30 Chevrolet Coach
'29 Plymouth Sedan
'28 Chevrolet Sedan, 4 Cyl.

A. Tinney & Son
CAVAN
Phone 201 r 23 Millbrook

TO RENT

11 Miscellaneous 11

ELECTRIC FLOOR POLISHERS AND Electric Vacuum. 'Phone 149.

TENT AT COBOURG, 3 STANDARD Beds, etc., 12' x 16' Three Weeks in July. Write Box 213, Examiner.

11X Apartments for Rent 11X

BACHELOR APARTMENT, MODERN, Frigidaire, separate entrance. Furnished and Heated. 45 Hunter East.

APARTMENT, HEATED, NEWLY DEcorated. Furnished. Unfurnished. Business Girls, Couples. 709 Water.

GROUND FLOOR APARTMENT, CENtral. 960M.

NEW MODERN DUPLEX, EVERY CONvenience. 3718W.

SEE THE BEAUTIFUL HUNTINGTON Apartments (formerly Lundy Estate), corner Burnham and James, overlooking the Lake. Servel Silent Refrigeration. Automatic Hot Water Heating. $18.00 Up.

TOO LATE TO CLASSIFY - - By Baer

"I wouldn't fool much with it if I were you. It was listed in the Examiner classified ads as having 100 horse power."

TO RENT

Miscellaneous

SMALL FURNISHED APARTMENT FOR Summer Months. Write Box 216, Examiner.

11XX Houses to Rent 11XX

SEVEN-ROOMED BRICK, COMPLETE plumbing, furnace, and garage, 560 Charlotte. 'Phone 994 ring 5.

HOUSE, 339 WESTCOTT, ALL CONveniences. Apply 243 Westcott.

HOUSE, NO. 338 RUBIDGE STREET—$35.00 per month. Hot water heating. Possession arranged. 437 George.

HALF DOUBLE HOUSE, CHEMONG Lake. Write Box 233, Examiner.

GOOD FURNISHED HOUSE, SUMMER months; all conveniences. Write Box 242, Examiner.

12 Rooms 12

TWO FURNISHED BEDROOMS, BY Week or Night. 'Phone 2591J.

FURNISHED ROOM AND SUNROOM, central, with or without Board; Lady preferred. 'Phone 1569W, 12 to 2 or 5 to 7.30.

FURNISHED BEDROOM, 332 BURNham.

UP AND DOWN-STAIRS ROOMS, REAsonable. 106 McDonnel.

COMFORTABLE FURNISHED BEDroom; Board optional; central. 376½ Water.

THREE UNFURNISHED ROOMS, CONveniences. 588 Waterford Street.

THREE HOUSEKEEPING ROOMS, heated. 541 Gilmour. Adults.

12X Summer Cottages 12X

LARGE CHOICE CATTAGE LOTS, Wooded, Clear Lake. 'Phone 1750J.

FOR SALE — NICE FURNSHED COTtage at Chemong Park. Would consider House in City.

FURNISHED COTTAGE FOR SALE OR Rent, Stoney Lake, near Juniper Island, Three Bedrooms, fireplace, boat house for launch, good dock. Apply Charles H. Elliott, 'Phone 1300, 253 Hunter.

COTTAGE, IN CHEMONG PARK, FOR Season. 'Phone 2476J.

FIVE-ROOMED COTTAGE, ON LOON Lake, with Screened Verandah; ice, wood, and boat supplied; July only, $18 weekly. 'Phone 1637F.

FOR MONTH OF AUGUST, COTTAGE of late Dr. Holloway, at Crowe's Landing; Furnished, toilet, bath, billiard table, etc.; wood and ice supplied. 'Phone 3493W.

FURNISHED COTTAGES ON CHEmong. J. Preston, Route 1, Lakefield.

COTTAGE, CHEMONG LAKE, FOR July. 'Phone 990 ring 41.

COTTAGES FOR RENT FOR JULY — Round Lake; boat, Furnished, fireplace, refrigerator, wood; $12.50 per week. Apply B. Smith, Havelock.

FURNISHED COTTAGE, CHEMONG Park; Four Bedrooms. 'Phone 1489W.

ONE COTTAGE TO RENT FOR SEASON $125, or by the Month; well Furnished. Choice location. Apply C. M. Moncur, Glen Gowerie Park, Bass Rock, Chemong Lake.

13 Vacation Accommodation 13

QUIET THOUGH CENTRAL — COMfortable Rooms, 422 Rubidge. 'Phone 2022.

IMPORTANT!

The More You Tell The Quicker You Sell

Give an interesting description of the thing you wish to sell. Write your want ad so that it would interest you if you were the buyer. Be sure to sign your name to your ad and tell how to reach your place. Remember, the more you tell the quicker you sell.

WANTED

15 Miscellaneous 15

WANTED — THE SUM OF ONE HUNdred and Fifty Dollars at Six per cent., Refund Three Yearly Payments; Security Live Stock. Wanted, to Lease in Peterborough Area, Property, in good condition, for Poultry Keeping, with Buildings, good cellar for Incubators. Write c|i 589 Reid Street, Peterborough.

LIVE POULTRY — PAY HIGH PRICES. 'Phone 1728J. 170 Aylmer. M. Florence.

WANTED — ALL KINDS OF JUNK. Rags, Iron, Copper, etc. Highest cash prices. Florence, 342 Stewart Street. 'Phone 694W.

OLD GOLD. PHILLIPS', 408½ George (over Liquor Store).

AMATEUR PHOTOGRAPHER WANTS Enlarger. State size, age, make, condition, and price, please, Box 221, Examiner.

LIVE POULTRY — SPECIAL PRICE. 694W. 342 Stewart. M. Katz.

BICYCLE THAT CAN BE REBUILT, OR Good Frame. 'Phone 878.

WANTED — FURNISHED BED-SITting-room, with Kitchenette; central. Write Box 215, Examiner.

17-Help Wanted, Male or Female-17

MIDDLE-AGED WOMAN OR COUPLE to act Housekeeper for Elderly Woman. Write Box 241, Examiner.

WE HAVE HELPED HUNDREDS TO obtain Positions as Letter Carriers Postal Clerks, Customs Examiners Clerks, and Stenographers, etc., and can help you. Write us for proof and free information. M C C Schools Ltd., Toronto 10 Oldest in Canada.

WANTED — COOK, MALE OR FEMALE, for Stoney Lake, private Cottage, July and August. Apply 377 Park Street.

Male Instruction.

AIR CONDITIONING
ELECTRIC REFRIGERATION.
THESE FAST GROWING INDUSTRIES have need for reliable and properly qualified Men for Servicing and Installation work. To fill this need, Men who can meet requirements are being selected by us and fully trained in spare time. Write, giving age, education, present employment, Utilities Inst., Box 222, Examiner.

18 Help Wanted, Female 18

GENERAL. APPLY 483 WATER Street.

EXPERIENCED GENERAL. APPLY 228 London.

19 Help Wanted Male 19

EXPERIENCED FARM HAND WANTED. 925 ring 24.

MARRIED MAN, AT ONCE, FARM Work; House accommodation. J. T. O'Connell, 384 Water.

MEN!
HERE IS A PRACTICAL PLAN THAT will enable you to build an Independent Business of your own with the distribution of over 200 Guaranteed Products in select district. Every day is pay day! Repeat orders on all goods. Position is permanent, not one-time sale affair! Offer open to honest, ambitious, alert Men only. If interested, write to Familex Co., 370 St. Clement, Montreal.

19X Agents Wanted 19X

TWO MEN, CAR OWNERS, PREFER Men age 25 or over, who have had Grocery, Shoe, or Store selling experience for new plan detail advertising work. Permanent Position, good future and earnings. Opportunity for elderly, active Men other openings in cities east and north Toronto. Write fully, training given by company employment manager, Box 232, Examiner.

CASH PAID WEEKLY FOR SELLING Red Tag Nursery Products, universally used—Thirteen hundred varieties. All year job, full or part time. Real sales help—fine samples. Dominion Nurseries, Montreal.

20 Employment Wanted 20

CANADIAN LEGION HAVE LISTS OF Competent Returned Men to Fill Temporary or Permanent Positions Give the ex-Soldier a chance to work for you. 'Phone 141

CAPABLE WOMAN WANTS WORK BY the Day. Apply, 7 to 9 Evenings, 176 Charlotte, Apartment 8.

JUNIOR STENOGRAPHER, 20 YEARS Senior Matriculation, knowledge of Bookkeeping, desires experience. Write Box 232, Examiner.

21 Boarders Wanted 21

ROOM AND BOARD. 'PHONE 1571J.

WANTED — SUMMER BOARDERS, IN private Country Home. 'Phone 976 ring 3.

If the proverbial needle in a haystack is ever found it will be through a Classified Ad in The Examiner.

WHO CAN DO IT

22f Miscellaneous 22f

EXPERT FLOOR POLISHING. 'PHONE 1714.

LANDSCAPE GARDENING — ROCK Gardens, Lawns Made or Relaid Rustic Archways, many designs. Work guaranteed. Go anywhere. E. J Rutter, No. 7, Highway, Norwood.

DUSTLESS FLOOR SANDING. J. H. Vance, 773 Aylmer. 'Phone 1292.

HOLDEN & MILLIGAN
Interior and Exterior Decorators.
Estimates Free.
'PHONE 3322M.

EXPERIENCED WINDOW AND CHIMney Cleaner. Wall and Ceiling Cleaner. 'Phone 2273.

TONY PEPE
Ladies and Gentlemen
WE REMODEL
IN THE LATEST STYLES.
CUSTOM TAILOR
179 Charlotte Street. Tel. 753

Electric and Oxy-Acetylene WELDING
General Machine Work.
GOODWIN MACHINE TOOL COMPANY
'Phone 2593. 298 Edinburgh Street

MOWER AND BINDER KNIVES GROUND
On Water-Cooled Grinding Wheels. Prompt Service.
Lawn Mowers Machine Ground
FREE DELIVERY.
Wm. Taylor, 446 George St. N.

EAVE TROUGHING
And Metal Roof Repairing
GOODFELLOW'S
Plumbing and Heating
379 Water Street
Phone 599

23 Auto Repairs and Accessories 23

COAL OIL, 16c. DISTILLATE, 13½c Vulcanizing, Car Repairs. Guaranteed Service. Dawson's Service Station. 'Phone 1523.

28 Moving and Storage 28

M. RAWLINSON, Limited
Established 53 Years.
Long Distance Moving and First-class Warehouse for Storing Household Effects.
610 YONGE STREET, Toronto
Telephone Kingsdale 0125.

34 Radio Service 34

1939 PHILCO
CAR RADIOS
$39.95.
BROWN'S RADIO SERVICE
547 George Street.

Cottages Renting,
Bicycles Selling,
Ice Boxes Moving,
In the WANT ADS.

PROFESSIONAL

41 Accountant 41

EDWARD HUMPAGE — Chartered Accountant, Auditor. 419 George Street

44 Lawyers 44

EMMETT F SHEEHY — Bonded Attorney. Loans 397 George Street.

PECK, KERR & McKLDERRY Barristers and Solicitors, 415 Water Street Peterborough. Telephone 1950 E. A Peck, K.C. F. D. Kerr, K.C. V. J McElderry K.C.

HON. G. N GORDON, K.C. W. B GORDON — Law Offices, 395-39 George Street Appointment by Telephone. 3300 and 3301.

JACOB LOW — Barrister, Solicitor Notary Public. Money to Loan on First Mortgages 219 Hunter Street West. Peterborough, Ont Phone 2244. Nights and Holidays 1021.

ALEXANDER L. ELLIOTT, K.C., M.P.P —Barrister, Etc Money to Loan interviews by Appointment Telephone 3. Office: 355 George Street, Kresge Building, Peterborough.

W. B. PHILP — Barrister, Solicitor Notary Public. 385 Water Street 'Phone 602.

47 Mineral Fume Baths 47

MINERAL FUME BATHS. DE-TOXIFY AND RE-VITALIZE NATURE'S WAY. 'PHONE 3157, PETERBOROUGH 220 BROCK STREET.

MONEY TO LOAN

MORTGAGE LOANS. 5½ %. APPLY TO G. N. Gordon, K.C., and W. B. Gordon

$50 TO $500
LOANS
WITHOUT ENDORSERS
12 Months to Repay. Quick Service. No Credit Enquiries of Friends or Relatives
RATES AUTHORIZED BY SPECIAL ACT OF DOMINION PARLIAMENT.
CENTRAL FINANCE
CORPORAION
Second Floor, KRESGE BUILDING
355 GEORGE STREET
TELEPHONE 1703, PETERBOROUGH
Loans Made in Nearby Towns.
Tune in CFRB, 6-6.15 p.m. Daily.

SOONER OR LATER
You Will Need Money
AN
AUTO LOAN
IS THE QUICKEST, QUIETEST WAY TO FILL THE BILL.
CHOOSE YOUR COMPANY BY REPUTATION AND VALUE.
DIXON & HURLEY
Peterborough, Ontario
391 Water Street. 'Tel. 498J.
Representing
Campbell Auto Finance Company, Ltd.
ACCOUNTS ANYWHERE IN ONTARIO.

49 NOTICES 49

'PHONE HALLIDAY'S FOR NEW LOW Sale Price on Hardwood Flooring. Your New Floors will cost Less Monthly payments if desired. 1086—Wm. J. Bull, Local Sales Representative, 539 Downie.

Paint or Paper,
Plant or Plaster,
The WANT ADS.
Finds Its Master.

50 AUCTION SALES 50

FOR A SUCCESSFUL AUCTION — J. R. MILES Auctioneer Valuator Tel 1477

GIGANTIC FURNITURE SALE — MR. R. Eby, 701 George N. City, Tuesday, June 28, 1 p.m. sharp: Contents 14-Roomed House, including Beatty Washer, nearly new, Good Six-Hole Range, Chesterfield Suite, Walnut Dressers, Antiques, Bedding, Dishes, Linen, Ice-box, Numerous other Articles.—J. H. Miles, Auctioneer, 794 George. 'Phone 1477.

HOME IMPROVEMENT

Plumbing and Heating.

FOR EXPERT PLUMBING AND HEATING REPAIRS & CONTRACTS SEE J. L. P SMITH 372 WATER ST.

CITY AND RURAL PLUMBING AND Water Supply Systems Installed. J. Bryett. 'Phone 722W.

Electrical.

FOR SALE:
Leonard REFRIGERATORS
THE BIGGEST BARGAIN IN REFRIGERATORS TO-DAY.
GRANT & LOUCKS CO. Ltd.
'PHONE 798. 418 GEORGE STREET

Hundreds of Opportunities Await Your Choice In the EXAMINER Want Ads TODAY and Every Day!

The Examiner
CLASSIFIED ADVERTISING RATES

Cash Rate:
1 Cent per Word or Figure per Insertion, Minimum Charge ... 25c

Charge Rate:
1 Cent per Word or Figure per Insertion. Minimum Charge 35c

Box Numbers:
One or more Consecutive Insertions 10c

Coming Events:
Per Word per Insertion 2½c
Minimum Charge 50c

Special Announcements:
Birth Announcements 50c
Engagement Announcements 50c
Marriage Announcements 50c
Death Notices 50c
Card of Thanks (up to 1 inch) 50c
In Memoriam (up to 2 inches) 75c
Over 2 inches (per inch extra) 50c

Legal, Municipal, Government, Auction Sales:
First insertion per agate line .. 12c
Repeat insertions 6c

'PHONE 1600.

"HONEST MISTER, THERE'S NOBODY HERE BUT JUS US CHICKENS!"

The Crossword Puzzle

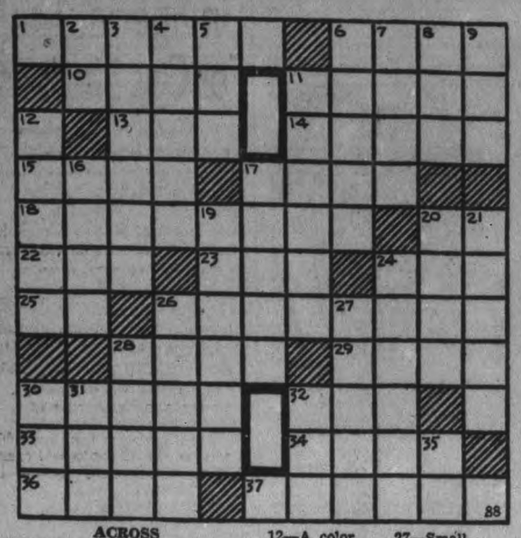

ACROSS

1—Limp
6—To find fault with (slang)
10—A plan
11—Winged
13—A vase with a pedestal
14—New
15—Burrowing animal
17—Malarial-like fever
18—Spread with butter
20—Near
22—Letter S
23—Split pea (East India)
24—A wing
25—Right (ab.)
26—Exists
28—Spasmodic twitching of muscles of the face
29—Flaw
30—Shape by cutting
32—Malt beverage
33—Tunes
34—A school, as of philosophy
36—A colorless, inert gaseous element —(sym. Ne)
37—A minister
12—A color
16—Expel
17—Natives of Arabia
19—Brings out
20—Lowest female singing voice
21—Savory
24—Appearance
26—A Jewish month
27—Small islands
28—A set of three
30—A drinking vessel
31—Form of the verb "to be"
32—Man's name
35—Sign of the infinitive mode

DOWN

2—Chinese measure
3—Matured people
4—Kind of hat
5—Condemn
6—Darken
7—Rage
8—Devoured
9—One of chief Babylonian gods
11—Celestial beings

Answer to previous puzzle

A	D	D		U	P		M	O	V	E
M	E	R	E		E		A	P	E	X
I	T	E	M		R		R	A	R	E
D	O	G	S		M		C	H	A	R
	U			I					T	
G	R	A	V	E	S	T	O	N	E	S
L				S					X	
A	H	E	M		I		C	O	P	S
M	I	L	E		B		O	M	I	T
O	V	A	L		L		N	E	R	O
R	E	N	T		E	M		N	E	W

COPYRIGHT, 1938, KING FEATURES SYNDICATE, Inc.

THE TUTTS — By Crawford Young

SALLY'S SALLIES

Face powder and gunpowder are equally devastating in their effects on man power.

GIVEN THREE YEARS.

KINGSTON.—George Nolan, transient, was sentenced today to three years in Kingston Penitentiary for breaking and entering the Canadian National Railways freight sheds here. Nolan has a record of previous convictions in Kingston, Belleville, Peterborough and Guelph.

EXCHANGE SEAT SOLD

TORONTO.—A Toronto Stock Exchange Seat held in trust for A. D. Watts has been sold to J. P. Murray of the member firm of C. C. Fields and Company for $65,000. The price was $15,000 under the last previous sale, put through about a year ago.

DONALD DUCK — By Walt Disney

TILLIE THE TOILER — By Russ Westover

HENRY — —By Carl Anderson

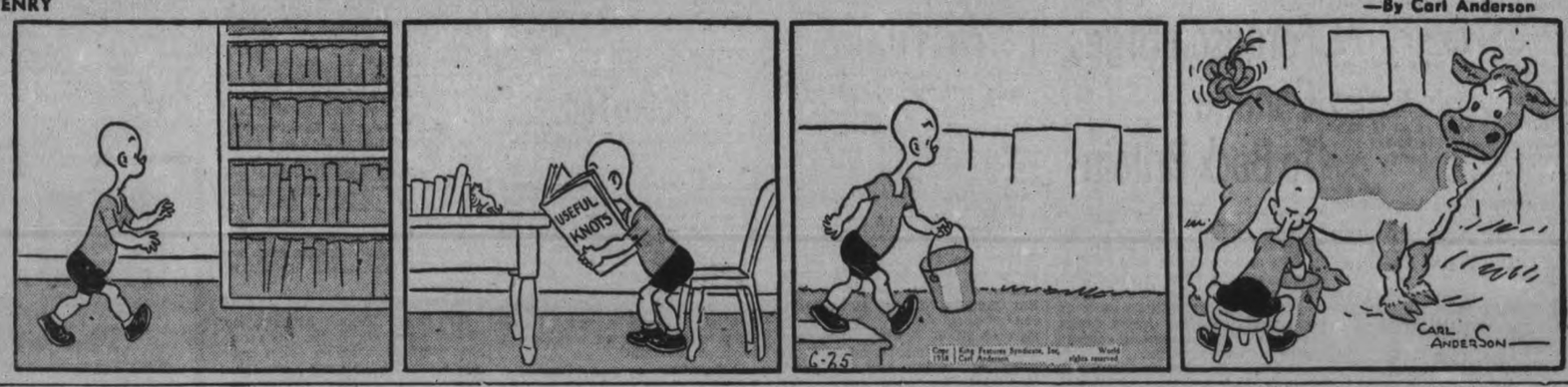

BRICK BRADFORD — —By William Ritt and Clarence Gray

MUGGS AND SKEETER — —By Wally Bishop

BRINGING UP FATHER — —By George McManus

THE GUMPS

700 Head Unsold As Cattle Trade Remains Draggy

TORONTO, June 25 — (CP). — Cattle trade was draggy on the Toronto Livestock Market this week with about 700 head unsold at the close, the Dominion Livestock Branch reported. Better grade steers held barely steady with other killers down fully 25 cents. Calf prices were down $1 and sheep and lambs both 50 cents. Hogs advanced 35 cents.

Weighty steers sold Monday at $6.50 to $8 cwt., with a load of 1,450-pounders at a top of $8.10. Exporters shipped 650 cattle to Great Britain. Butcher steers sold from $5.50 to $7.25, with a few tops at $7.50. Butcher heifers closed at a general top of $7 cwt., with common downward to $5

Butcher cows finished at $3.25 to $6.75, after making $5 to $5.25 for tops Monday. Butcher bulls brought $4 to $4.35, bolognas, $3.50 to $4. Choice fed calves traded at $8 to $8.25 and a small lot made $8.75. Medium fed calves ranged down to $6.75.

Stockers Down in Quality.

The stockers offered were common to medium quality and were $4 to $5.50 cwt. Milkers and springers were steady at around $65 for tested tops.

Calves started 50 cents down and dropped a like amount later. Top vealers closed generally at $7 with a few choice at $7.50. Common vealers ranged down to $4.

Off-truck bacon hogs closed firm at $11.35, with a few at $11.40. Sows were sold at a flat price of $7 cwt. for both grades.

Good lambs sold at $10.50 cwt. with culls at $7 to $8. Sheep closed with best light ewes at $3 to $3.50 and heavies from $2 to $2.50.

Livestock Branch weekly summary:

	Cattle.	Calves.	Hogs.	Sheep-Lambs.
This week	6,077	3,102	5,148	2,419
Last week	6,021	2,949	4,786	3,301
1938 to date	152,732	55,765	103,961	54,779
1937 to date	148,404	69,814	123,636	60,195
This week 1937	6,729	4,459	5,565	3,527

HONESTY IN BUSES

BOURNEMOUTH, England — (CP).—"Honesty boxes" have yielded more than $935 in the past year. They were put in buses and passengers were requested to place fares therein if conductors had been unable to collect.

To Wed Prince

A charming portrait of Princess Fawzia, 17-year-old sister of King Farouk of Egypt, whose engagement to Crown Prince Mohammed Reza Pahlavi of Iran (Persia) was announced recently. Here the princess is shown with her hair in typical schoolgirl braids.

Dr. Buchman Honored

Seven mayors and 60 councillors, representing one-third of the population of London entertained Dr. Frank Buchman, founder of the Oxford Movement, during the celebration of his sixtieth birthday. Dr. Buchman, CENTRE, is shown in the midst of a few of his distinguished hosts.

Ferguson Urges Canada To Back Britain

TORONTO, June 25.—Hon. G. Howard Ferguson, former Canadian High Commissioner to London, issued a veiled warning to the United States last night that if world peace were to be established, Great Britain would have to get a little more co-operation from the United States, as well as from Canada, in carrying on as she has in the past.

Although the former Premier of Ontario made no direct criticism of United States foreign policy, he did not hesitate to tell delegates to the nineteenth annual National Convention of the American Pulp and Paper Mill Superintendents' Association that Great Britain was today carrying the burden of establishing justice and freedom as the basis of civilization.

Urges Peace Bloc

"I have long, long waited for co-operation for peace," he declared. "And I'm by no means proud of the part Canada has been playing; I'm rather ashamed of her recent policies," he said.

Benefits of Imperial relations between Britain and Canada, he said, were all one-sided, with Canada side-stepping her responsibilities. "If Canada is to maintain her present role, how long can she remain an integral part of the Empire" he asked.

Appealing for a combination of the world's free democracies—France, Britain and the United States—that would say to the rest of the world: "You will behave yourselves," Mr Ferguson contended if the English-speaking nations stood together, "we'd hear no more of war."

"The danger today is born of greedy avarice on the part of semi-civilized peoples who follow the old, barbarous doctrine of might is right,'" he said.

Mr. Ferguson said he was greatly pleased with the attitude of Secretary of State Cordell Hull.

"No country in the world can be neutral in these days when distance means nothing," he asserted.

"We can't make progress in this country, and neither can you," he told his American audience, "until peace is established. How are we going to do it? By a co-ordinated effort for peace by all democracies, or by leaving the task to a group of them?"

OBITUARY

MRS. WILLIAM E. GRIFFITH
(Examiner Correspondence.)

HAVELOCK, June 25. — The death took place late yesterday afternoon of Maude Alice Griffith, beloved wife of William E. Griffith, at Cumming's nursing home, following a stroke.

The late Mrs. Griffith was born Maude Alice Camm, in Innerkipp, Ontario, on July 26, 1886. At the age of ten years she came to Havelock where she was adopted by Mrs. Roy Campney of town and raised as one of their family. In 1913 she married W. E. Griffith, at present Reeve of Belmont and Methuen Township. There are four children: Edith, Winnifred, and Warden, at home, and Mrs. Fred Rutherford of Belmont.

Also surviving her are her mother, Mrs. Truckle, living in Toronto; a brother, Albert Camm of Winnipeg; a sister, Mrs. George Edmunds of Vegreville, Alta.; and a half-sister, Mrs. C. Savanac of Toronto.

The funeral will be held Monday afternoon from the residence at 2 p.m., the service to be conducted by Rev. S. A. Kemp of the United Church.

MORE ABOUT—
Election Bill's
(Continued from Page 1)

fair discrimination and argued the exemption should either go back to the start of the income tax or begin from the present. Mr. Ilsley did not agree.

Eliminate Loan Shark

A debate on small loan companies occupied the hour for private bills with W. A. Tucker (Lib. Rosthern) who urged the government to promote co-operative credit unions as a means of "eliminating the loan shark."

The debate arose over a bill to amend the charter of the industrial loan and financial loan and finance corporation but no progress was made. Thomas Vien (Lib. Outremont) who sponsored the bill, was the second speaker and he was still on his feet when the hour expired.

John R. MacNicol (Con. Toronto-Davenport) objected to continuation of the practice, provided for in the elections act, to have polling divisions under control of supporters of the political party in power.

Mr. MacNicol charged that "many injustices have been done in Ontario and perhaps elsewhere" because only the party in power is represented in polling booths at general elections.

He suggested that the party in power and the one which ran second to it in the last election be represented at all polling booths.

All the principal states of the United States now followe dthe two-party system, he said. The reason was that there could be no collusion in connection with ballot stuffing, ballot switching or impersonation. Canada was the only country retaining the system of one-party control of polling division.

"Where both the deputy returning officer and the clerk are of the one political party many injustices have been done in Ontario and perhaps elsewhere," Mr. MacNicol said. "It is not necessary to mention the scores of instances. It will be done again until the two officers within the poll are of different political parties."

Pensions Minister Power, piloting the Bill through the House, promised consideration of the Toronto Conservative's suggestion and the section was allowed to stand.

A number of Social Credit and C.C.F. members objected strongly to that section of the Bill which bars from the vote those who are inmates of provincially maintained indigents for the poor. Further consideration will be given these and other sections to which objection was raised.

The question of staggered polling hours aroused considerable debate. It was proposed to fix different hours in the various time sections, so that the closing hours would be nearly equal.

Thomas Reid (Lib. New Westminster) would retain the old system of having the polls open from eight to eight o'clock local time, but objections came from other quarters that this method enabled publication of returns in the East while the vote was still being polled in the West. The section was held over for later decision.

Would Allow Proceedings Against Crown

SASKATOON, June 25—(CP). — The law society of Saskatchewan in convention here passed a resolution urging the Dominion parliament and the provincial legislature to enact remedial legislation permitting institution of proceedings in the ordinary courts of the province against the crown as though the crown was a private person.

The resolution adopted yesterday asked for such rights for "the subject" in all matters whether concerned with contracts or with civil wrongs resulting outside of contracts.

"The need for reform is growing greater," said W. M. Hall, K.C., of Saskatoon. "Every day the crown is going into some new realm of business and competing with the subject in private business. The crown is building highways, maintaining them, operates a province-wide system of telephones, an over-extending public utility system, the power commission, owns and operates hundreds of motor vehicles, carried on business by commissions and boards —all of them operating under the immunity from ordinary judicial process."

"Practicing lawyers everywhere have found how difficult it is to explain to a client that the crown is privileged and immune from ordinary judicial process. The doctrine illustrated by the maxim "the King can do no wrong," is, in fact, incomprehensible to the average layman," he said.

MORE ABOUT—
Police Foil
(Continued from Page 1)

was given to Inspector Robert Anderson of Ossington Avenue Station and immediately a search was started for the three men. At 12:15 while track officials were preparing for another afternoon's sport, Detective Silverthorn met the alleged keyman as he entered the gates. At first he denied having been away from the track, but later admitted that he had been absent an hour and a half. He refused to say where he spent the time.

He was then questioned concerning the two men who had been looking for him, and he denied all knowledge of them. Silverthorn then took him into custody and he was quietly removed from the track and taken to the police station.

Mutuel Plant Guarded.

But the police took no chances. The entire mutuel plant, the one under the main grand stand and the one in the infield, as well as the general offices where the money is kept in a safe, were under constant supervision of dozens of detectives and plainclothesmen. They were ready for any trouble, but nothing happened. The popular oval conducted another day's racing and only a few officials and the police knew of the situation.

Money taken in at the mutuels is kept overnight in the office safe and two special duty guards are always stationed there on all-night duty. This guard has been reinforced. If the trio had in mind holding up the plant at night, it would have probably meant a gun fight between them and the guards. Knowing the type of men who were planning the crime, police believe they would have stopped at nothing to secure a rich haul.

CAPE GOODS WANTED

CAPE TOWN — (CP). — Trade Commissioner de Waal Mever reports the demand in Canada for South African mealies, sugar, dried fruit and canned pineapples is greater than the supply.

The Examiner BULLETIN BOARD

One of the largest plants for the illicit manufacture of moonshine liquor ever uncovered in Western Ontario is reported to have been found by a raiding squad of R.C.-M.P. and Provincial officers in an old brewery at New Hamburg.

Chairmanship of the special commission to be established to investigate various cancer "cures" and serums is likely to be offered to Principal Wallace of Queen's University.

There were six prostrations from the heat wave in Toronto yesterday, all resulting in hospital cases.

Premier Mackenzie King told the House of Commons yesterday that developments concerning Anticosti Island are being closely watched.

No Grain Legislation.

It was announced at Ottawa yesterday that there will be no legislation to implement the recommendations made by Mrs. Justice Turgeon at this session.

Finance Minister Dunning is making rapid recovery from the indisposition which attacked him earlier in the week, and will be back in the House Monday.

Toronto has had no cases of infantile paralysis reported so far this year, according to Dr. Jackson, M.O.H.

A new anti-Jewish drive is reported in a story from Mexico City as having been started in Mexico.

Senator Is Dead.

Hon. E. W. Tobin, Liberal member for Richmond and Wolfe from 1900 to 1930, before his appointment to the Senate, died suddenly yesterday in his 73rd year.

At Toronto, Harry Clayton, alias George Stewart, was sentenced to three years in the penitentiary on three charges of robbery. Clayton had tried to pose as a police officer.

Mayor Huester of Scranton, Pa., has ordered the strike-beset Ringling Brothers-Barnum and Bailey circus to leave town at once, claiming it is a menace to public health.

Luella Reddeman, a 23-year-old Vancouver waitress, drowned in a swimming pool at Second Beach, Vancouver, while companions, unaware that she was in difficulties, swam close by.

Druggists Fined.

Max Zakon, Toronto druggist, and C. Drutz and Abe Zakon, his assistants, were convicted in police court yesterday of selling codeine without a prescription. Max Zakon was fined $90, Drutz $40, and Abe Zakon $80.

Five-year-old Jean Jeffrey was found lying in a field near Trenton suffering from a fractured hip. It is believed the child had been kicked by a horse.

Max Gray, injured when he was caught in a machine at the McKinnon plant in St. Catharines, died in hospital yesterday.

Police at New Orleans raided the C.I.O. headquarters yesterday, and 100 persons were arrested in connection with a trucking strike.

Traffic Violators Assessed $2 Costs

(Examiner Correspondence.)

CAMPBELLFORD, June 25. — Lorne Greenly and Wesley Rogers, both of Warkworth, pleaded guilty and were assessed fines of $2 and costs by Magistrate O. A. Langley in Police Court here on Friday. Both were summoned by Constable Hardy and charged with breaking a local by-law which prohibits motorists from cutting corners and provides that the silent policeman shall be gone around in making a left turn at an intersection.

Pleading guilty to having and consuming, Albert Nelson of Hastings paid $10 and costs.

Four youth pleaded guilty to creating a disturbance and disturbing the peace and were assessed $7.25 each. Two of the offenders were from Havelock and the other two were from town.

Figure In Ontario Hydro Probe

advice that more power was needed when the province was faced with a possible power shortage in 1937, Dr. T. H. Hogg, chairman of the Ontario Hydro-Electric Commission, testified before the special legislative committee investigating Ontario Hydro contracts with Quebec Power companies. The Commission is investigating various phases of the Hydro business which followed the repudiation of existing contracts and the subsequent signing of new contracts with Quebec power companies. Principal figures in the inquiry are: Top, LEFT to RIGHT, Hon. Gordon Conant, attorney-general; T. Stewart Lyon, former Hydro chairman; Hon. Leopold Macaulay, Conservative House Leader, who demanded the investigation; Dr. T. H. Hogg, chief engineer and present chairman of the Hydro Commission. Bottom, LEFT to RIGHT: James Clark, Windsor, government counsel at the investigation; Sir Herbert Holt, who declined to appear before the commission at Toronto, but offered his assistance if a commissioner went to Montreal; Arthur Roebuck, former Hydro Commissioner and attorney-general; T. B. McQuesten, minister of highways and former Hydro Commissioner.

Countess' Son Is Threatened

Guards and steel gates protect two-year-old Lance, son of the Countess Haugwitz Reventlow, the former Barbara Hutton, heiress to the Woolworth millions, following the receipt of a note threatening the child with kidnapping. Immediately after receipt of the note Scotland Yard swung into action and placed a guard around the Reventlow's London home. The alleged kidnap note is now in the hands of Scotland Yard officials, who are investigating the threat.

ENGLAND TO COPY U.S.

England is considering the adoption of the United States system of school vacations by lengthening the one in summer, starting in June, and shortening that in winter.

AGE GREETS AGE

LONDON—(CP).— Charles Arnold, 108, sent birthday greetings to Mrs. Mary Stubbin of Richmond, on her 106th birthday recently.

Council Frowns On Special Tax For Gas Stations

(Examiner Correspondence.)

CAMPBELLFORD, June 25. — A verbal report of the views of the legal committee in the matter of the town signing an agreement with the Deparament of Highways was given at a special meeting of the council on Thursday evening, when an engineer from the Department of Highways discussed the matter with members. The difficulty so far as council was concerned rested in the clause whereby the government levied a special tax on gasoline stations operating along the highway, and with two service stations being affected if the agreement was signed it was not the disposition of council to place this penalty on the two owners affected.

Councillor McColl made a motion that a by-law be presented at the next meeting together with resolutions outlining the suggestion for special consideration in the matter.

Among the suggestions was one to have the course of the highway re-routed by way of Canrobert Street so that it would not affect the service stations in question, but to this proposal Mayor Long offered the criticism that other merchants on the west side of the town would be opposed to such a move, and therefore that no such action should be taken.

Application for the use of one of the streets by the Garage Operators' Association who are conducting a safety lane here on July 4 and 5 was granted.

THE CANADIAN DEPARTMENT STORES LIMITED

C.D.S. Saturday and Monday Features

Phone 3000—No Extra Charge for Delivery

Men! Save $5 On EATON'S Made-To-Measure 2-PANT SUITS

Regular 31.00 Special $26

Order your suit today and share in this substantial saving! Hundreds of samples to choose from including new arrivals this week, and of course the cut and workmanship will be of the same good quality as the EATON made-to-measure has always been noted for.
—Main Floor, C.D.S.

2-Burner Hot Plates

Cook this cool, easy way this summer. 2-burner hot plates. Strong elements, enameled green or ivory finish. Complete with cord.

On and off switch control. Each 2.35

3-way switch control on one burner. Each 5.50

—Basement, C.D.S.

Striped Awning

Serviceable quality striped awning duck in a variety of colorful stripes that will ad a touch of gaiety to your verandas or lawn. 30" wide. Yard

.35 and .49

—Basement, C.D.S.

Exclusive With The C.D.S.

Trapper Point Blankets

These well-known, all-wool blankets are made expressly for the T. Eaton Co. Limited, from superior quality all wool yarns—that give lasting wear and comfort. Many attractive color combinations and plain colors. Priced according to weight and size, from, pair ..... 10.95 to $20

For Everyday and Camp Use

Table Oilcloth

Ideal for the summer cottage or kitchen. A saving on the weekly washings. A variety of floral check designs and plain shades.

45" wide Yard .39 54" wide Yard .49

—2nd Floor, C.D.S.

A Special Feature in Misses' and Women's

Rayon Knit Panties - Bloomers

A thrifty price. Stock up on cool underwear for the summer months. Two popular summer styles in fine even rayon knit. Bloomer elastic at waist and knee. Pantie open leg, elastic at waist. Tailored or lace trimmed. Small, medium and large. Special ..... .29

Outsize Cotton Crepe Gowns

Cool inexpensive gowns for the large size women, in serviceable cotton crepe. Round neck style, short sleeve, stitched front. In white, pink or peach. Each ..... .98

—2nd Floor, C.D.S.

Away Below Usual Price!

Summer Gloves

Extra Special Pair .35

- Dozens of Styles
- Various Materials
- Great Savings

In the group you'll find simple suede fabrics, Bengalines (rayon), cotton mesh, novelty rayon weaves and novelty machine crocheted string. A diverting collection of styles, an unusual variety of cuff treatments. Summer pastel shades and white. Sizes 6 to 8 in the lot. Shop early for choice. Extra, pair ..35
—Main Floor, C.D.S.

For Summer Fun

Girls' and Misses' Cotton Drill Shorts

Get 2 or 3 pairs for play—dress up with a little coat for camp. Button up the side to a smart swaggering cut and fit. Self belt with metal buckle, handy back pocket. Well stitched seams. Colors: White, navy and brown. Size 8 to 14 and 14 to 20 in the lot. .....

1.00 and 1.59

—2nd Floor, C.D.S.

THE CANADIAN DEPARTMENT STORES LIMITED

It's Very Easy NOW To Repay Mortgage Loans under the London Life's New Monthly Repayment Plan

FOR example, if you can pay at the rate of $10.00 per month for each $1,000 of loan, your mortgage loan is cleared off in 11 years and 2 months. Two other plans are also available, providing for smaller repayments.

If interested, direct your inquiries to

WALTER NUGENT
Real Estate & Fire Insurance
187 Charlotte St., Peterborough, Ont.

THE LONDON LIFE INSURANCE COMPANY
HEAD OFFICE: LONDON, ONTARIO

Tomorrow
FAIR AND WARMER.

The Peterborough Examiner

Last Year
MAXIMUM 75 - MINIMUM 33

VOL. LXXX, No. 149 PETERBOROUGH, MONDAY, JUNE 27, 1938 PRICE THREE CENTS

House Of Commons Member Asked To Reveal Source Of Gun-Shortage

Revealed Knowledge Of Matters Covered By The Official Secret Act Asked To Tell Source Of Information

LONDON, June 27 (CP Cable).—A grim menace from the Official Secrets Act hung over a startled House of Commons today. It was Duncan Sandys, son-in-law of Winston Churchill, who raised the issue. And Mr. Sandys told a story which promises a sensational sequel.

Mr. Sandys recently had questions to ask in the House with regard to an alleged shortage of anti-aircraft guns and instruments. In this connection, Mr. Sandys sent Leslie Hore-Belisha, Secretary for War, some figures on the shortage to which he had referred. Except for a formal acknowledgment from the Minister, Mr. Sandys received no reply.

On Thursday—Mr. Sandys told the astonished House—he received a letter from Sir Donald Somervell, Attorney-General, asking him to call. Sir Donald Somervell told Mr. Sandys that in the opinion of the War Office he had revealed a knowledge of matters covered by the Official Secrets Act and asked Mr. Sandys to reveal his source of information.

Sir Donald said Mr. Sandys was under legal obligation to do so. Mr. Sandys inquired what would be the consequences if he refused. The Attorney-General read Clause VI. of the Official Secrets Act. (This requires any person, under a maximum penalty of two years' imprisonment, to reveal any information in his power relating to an offence or suspected offence).

Consulted Speaker

Mr. Sandys requested Sir Donald not to press for an immediate reply while he took advice. The member then consulted the speaker of the House of Commons. Captain E. A. Fitzroy, and asked the speaker's permission to raise the question in the house. On being informed of this, Mr. Sandys continued, Sir Donald said "I had been under a misapprehension if I had thought

(HOUSE OF COMMONS)
(Continued on Page 2, Column 5)

Japan Is Warned To Stay Off Hainan Island

LONDON, June 27 (AP)—Great Britain and France have warned Japan to stay off Hainan Island, off the south China coast, and will act to support each other in case "complications" arise, the government informed the House of Commons today.

Richard Butler, Under-Secretary for Foreign Affairs, made the announcement.

Hainan, Chinese territory, is separated by the 150-mile-wide Gulf of Tonking from French Indo-China and commands the eastern aproaches to that colony.

Answering a question as to whether the British government would support France in regard to the security of Indo-China, Mr. Butler replied;

French government q-Rpeh.- yeobus

"His Majesty's government and the French government, through their ambassadors at Tokyo, have made clear to the Japanese forces and government that they would regard any occupation of Hainan by the Japanese forces as calculated to give rise to undersirable complications.

"Should any complications unfortunately arise, His Majesty's government and the French government would no doubt afford each other such support as appears warranted by the circumstances."

Oddfellows Honor Dead

A highlight of the annual decoration day service of the Oddfellows held Sunday afternoon at Little Lake Cemetery was the placing of a beautiful floral tribute shaped in the lodge emblem, the triple link on a cross to honor the memory of departed members from lodges outside of the city of Peterborough. In (2) Stanley Gillespie and Alderman Bob Cotton are shown placing the tribute. Both are members of outside lodges. The parade which included about 200 members from the two lodges, Otonabee and Peterborough, are shown in (1) passing down George Street headed by the Salvation Army Band. In (3) one of the groups is shown decorating one of the nine grave sections, and George Hall is in the act of placing a lovely bouquet in a container. Principals in the impressive service are shown in (4) from Left to Right: the Rev. V. E. R. Zufelt, pastor at Knox United Church, who preached the sermon in the cemetery; James Price, general chairman of the decoration day committee; Richard Ford, P.D.D.G.M., and acting Noble Grand, who had charge of the Lodge service, and at the Extreme Right is Joseph Lancashire, chaplain for the service. (Examiner Staff Photos.)

Two British Ships Fired, Several Seamen Killed By Spanish Aerial Raiders

Lying In Ports Of Valencia And Alicante Ships Are Attacked In Air Raid German-Made Planes Are Used

VALENCIA, Spain, June 27 (AP).—Bombs from aerial raiders today smashed and fired two British ships in the ports of Valencia and Alicante.

Several seamen were killed or wounded.

The first victim of the attacks was the freighter Arlon in the harbor at Valencia. She was set afire and a Rumanian member of the crew killed.

A short time later a bomb crashed on the steamship Farnham in the port of Alicante, killing or wounded an undermined number.

The Arlon was reported sinking opposite Nazaret Beach, a mile from the port of Valencia, where she was towed after the bombing. A British officer aboard was said to be wounded.

Three bombs from six Junkers (German made) planes set the Farnham afire. The planes dropped 40 bombs on the port.

Government pursuit planes gave chase and anti-aircraft guns replied to the raid with heavy fire. One government plane had to abandon the fight because of the danger of being hit by shore batteries, but the others drove the junkers away.

Arm Merchant Vessels.

LONDON, June 27——(AP) Questioners in the House of Commons, aroused by the bombing of two more British ships in Spanish ports, tol day urged that merchant ships trading to Spain be armed with anti-aircraft guns.

Prime Minister Chamberlain replied that "a good many difficulties" stood in the way of such a move. Answering a question by Philip Noel Baker, Labor, he said "further consideration of the suggestion has revealed additional difficulties."

Asked if the government would suggest to the Spanish non-intevention committee that merchantmen be supplied with machine-guns to defend themselves against low flying attackers, Mr. Chamberlain explained that had been considered but added:

"I am informed that fitting of merchant vessels with anti-aircraft equipment would require structural alterations."

From the conservative side of the house, Sir Walter Smiles suggested anti-aircraft guns require "only very light equipment."

Clement Attlee, leader of the opposition: "May we gather by the Prime Minister's answer that it is impossible to fit anti-aircraft guns to British merchant ships now or at any time and so British merchant ships cannot be defended against aircraft in event of war?"

Mr. Chamberlain: "That's not what I said. I did not say it is impossible. I said it could not be done effectively without structural alterations."

Queen's Mother Laid To Rest

GLAMIS, Scotland, June 27—(AP)—The Countess of Strathmore, mother of Queen Elizabeth, was buried today in a Rhododenron-lined grave on the estate of Glamis Castle, storied home of the Strathmore family.

The bereaved queen walked part of the way from the castle to the burial plot, but the rain became so heavy that she, her father and other members of the family took a motor car for the remainder of the distance.

The King, however, walked the full distance, about a mile, bareheaded.

All Glamis village was in mourning for the 76-year-old countess, who died in London Thursday with the King and Queen at her bedside. Blinds were drawn across the windows. Every man and woman wore black.

Queen Mary and other members of the royal family attended a memorial service in London at St. Martin's-In-the-Fields.

England Drops Early Wickets

LONDON, June 27 (C.P. Cable).—Playing between showers near the end of the day, England lost two valuable wickets for 39 runs in its second innings against Australia at Lord's to-day. The antipodeans' first innings had netted 422 in reply to their opponents' total of 494.

LONDON, June 27 (C.P.). — Australia's innings in the second cricket test match at Lord's was concluded to-day with a total of 422 runs, giving England a lead of 72 runs. Play was curtained for some time by rain that fell in the early afternoon.

In the long battle for runs that started shortly before lunch on Saturday W. A. Brown, one of the opening batsmen, defied England's bowlers until the end finishing with 206 not out for his first double-century against England.

(ENGLAND DROPS)
(Continued on Page 2, Column 5)

Pope Pius Prays For Unity Of Canadian Nation

QUEBEC, June 27—(CP)—A new, inspiring page in the tradition-steeped history of this ancient Capital was written Sunday by 300,000 Roman Catholics in one of the greatest religious demonstrations ever held in Canada.

From the four corners of the Dominion, and from the New England States, the thousands of Catholics gathered this afternoon, several hours after they heard Pope Pius XI broadcast from Rome a prayer for understanding and unity among the people of Canada, for the closing ceremony of the countrys first national Eucharistic Congress.

In Hallowed Ground.

The closing procession from Quebec Basilica, along the three-mile, brilliantly decorated route to the Plains of Abraham, once a field of bitter battle, and now hallowed ground from which arose prayers of praise to the Prince of Peace, was an unforgettable sight.

A hundred thousand priests, men and boys, many with lighted candles in their hands, prayed and sang the solemn chants of the Church as they walked, eight abreast, under the 12 arches representing Canada's Ecclesiastical Provinces, between narrow sidewalks lined with spectators, standing four and five deep on either side.

Standing under a burning sun the 200,000 on the sidewalks watched the procession move slowly from the old Basilica, shell-scarred during the siege of Quebec by the British in 1759, to the big repository on the Plains of Abraham, where the papal legate, Cardinal Villeneuve, celebrated Benediction. The Holy Eucharist which he carried from the church to the plains was placed in a seven-foot monstrance on the flower-banked altar.

Cardinal Carries Host.

The Cardinal, walking under a white silk canopy carried by six gloved men and holding before him the Sacred Host in a golden monstrance, left the Basilica, Mother Church of the Catholic Temples of Canada and the United States, two hours after the procession started at three o'clock.

The bells in more than 50 city churches rang 10 minutes before the long, impressive procession started. At exactly 3 o'clock the Bascilica bells tolled and the head of the procession moved off.

Spectators not only jammed the sidewalks along Fabrique, St. John, St. Foy, Des Braves Avenue and St. Louis Road, but hundreds of others had taken up positions in the windows of stores, houses and grandstands erected along the flag and bunting-decorated route.

Some carried portable seats; others sat on the curbstones. Crowds also thronged the slopes of the city walls at St. Johns Gate in the heart of the city, once a limit of the town founded more than three centuries ago by Samuel de Champlain, who brought mission-

(POPE PIUS)
(Continued on Page 8, Column 4)

SEEK PRICE CONRTOL

Shipbuilding companies of Japan have petitioned the government to restrain undue advances in prices of shipbuilding materials.

Black Squirrels In Little Lake Cemetery Steal the Dinners of Several Workmen

A WORKMAN at the Little Lake Cemetery and a black squirrel joined hands last week in a criminal act that forced another workman at the grounds to work throughout an entire day without any lunch.

The workman who was victimized was a new employee, and was advised by the squirrel's right hand man, to leave his lunch box open in the shade of a tree so that the moisture of the lunch might be conserved. Alas when he returned at noon he found that the squirrel had raided the open box and consumed everything except the thermos bottle and the paper wrappings. Two days later the man spotted six lunch boxes huddled near the base of a large tree, and with the memory of the trick rankling in his mind, walked quietly over and opened all six. The first squirrel to arrive must have sent a clarion call for aid to the army of nut chewers in the cemetery for when the noon hour arrived and the laborers hurried to their lunch boxes, they found to their sorrow that the tin boxes, like Mother Hubbard's cupboard of old wear bare, not even a crust remaining, and the lone workman wearing an innocent look and a hidden grin munched his dinner with peace in his heart.

County Council Is Most Critical When Superintendent Fails To Put Woman In House of Refuge

Orders Are Orders In Spite Of Marital Intentions Of John Deremo, Mr. Fry Finds

The marital intentions of the more or less uxorious John Deremo again engaged briefly but rather sharply the county council in its closing sessions Saturday afternoon. Earlier in the week it was asserted that Mr. Deremo had "kidnapped" his housekeeper, Hattie Williams who is said to be an old age pensioner, from the House of Refuge, west of Lakefield, bringing her back to his temporarily neglected household in Douro township. Instructions were issued to Louis Fry, superintendent of the House of Refuge, to have Miss Williams returned forthwith to the institution.

The council's insistence was not actuated by any strong desire to have her remain there as an inmate. They simply required that her leave-taking should be official and orderly, and not according to the notions and plans of John Deremo. But, when Mr. Fry called on him to gather up Miss Williams and take her back to the County Home, Deremo said he was getting a marriage license, arranging for benefit of clergy, and all the proprieties would be immediately observed. The ceremony would have taken place on Saturday but for a restriction of three days' delay before the knot would be tied. So, Mr. Fry went back to the Home, probably feeling relieved of a situation that had already caused him more irritation than he had encountered in many a month.

But, it turned out at the council meeting Saturday afternoon that orders are orders, and apparently Mr. Fry hadn't read the Message to Garcia or its counterpart in the rule of the Mounties. With broad sarcasm Warden McDonald remarked: "Probably, the council should invite Mr. Fry to come down and tell us what we should do. It looks as if we've got the tail wagging the dog," which perhaps had no reference to the canine colony favored by Mr. Deremo, according to information from Reeve Coughlin of Douro that Deremo still has seven or eight dogs in his establishment.

"The question is, as Reeve Coughlin crystallized it: "Who's running

(COUNTY COUNCIL)
(Continued on Page 8, Column 7)

Stratford Man Is Having Hard Time Protecting His Cherries

Stratford, Ont., June 27.

A RESIDENT HERE whose proudest possession is a cherry tree is having a difficult time with cherry-eating robins. He has tried wire netting, and burning charcoal; then when a scarecrow failed to frighten them away, he sat there himself. All failed. Now he has a set of bells rigged up with a boy ringing them. It has had some success.

Gunman Slain In Battle With Troopers

JOLIET, Ill., June 27 — (AP) — State Policeman Joseph Gromann reported today one kidnapper-gunman had been slain in a cornfield near Deselm and his companion wounded in a 20-minute gun battle with officers.

Gromann identified the dead man as Ray Leach, age and address not learned immediately, and the wounded man as James Biekke, 24, of Indianapolis.

Illinois and Indiana authorities had been searching for the desperadoes since Sunday night. In a few hours the fugitives had critically wounded an Indiana state trooper, kidnapped two Indiana deputy sheriffs, engaged in three gunfights with Illinois officers and abducted an Illinois farmer and his small son.

Gromann, of La Salle, said his squad sighted and pursued the fugitives' car near Deselm.

The desperadoes' car became mired in mud, Gromann said, and they abandoned it to hunt refuge in a cornfield.

Gromann said he and his two companions pursued the men across the field, firing several times, and drove them into the range of another posse of officers. The second squad brought the gunmen down, Cromann said.

Gromann said that in the mired car they found James Novy, 38, and his four-year-old son, who had been abducted by the gunmen near Wilmington even as a force of some 100 officers searched for them.

A bullet proof vest was also found in the car, Gromann said.

Hunt For Gold Is Nearing An End

HALIFAX, June 27—(CP)—Treasure hunters on Plum Island, 20 miles from this Nova Scotia capital, expected today that within a few days they would reach the end of their search—gold hidden by the 17th century buccaneer, Captain Edward Swede, or an empty cavern.

The searchers, led by James P. Nolan, were within three feet of the cave discovered by a diamond drill last February. They prepared for another dynamite blast which would admit them to what they believe is the treasure store of the pirate who terrorized the West Indies two centuries ago.

The story of the gold is that about 1669 Captain Swede was on his way to Sweden with ches of doubloons when he was in danger of being intercepted by British men-of-war. He ran into Shad Bay, on the south shore, and buried the treasure on the island, the story says.

But the British captured him and an English judge sentenced him to hang. Before his execution his wife was allowed to visit him and he told her the secret of the cache.

Slays Wife And Sons

BRIDGEPORT, Conn., June 27—(AP).—Joseph Krason, proprietor of a north-end bakery, killed his wife and two sons in their home to-day, Medical Examiner H. R. Deluca said, and then took his own life by gas in a fit of insanity.

Cooler Weather Causes Drop In Death Toll

TORONTO, June 27 (CP)—Cool winds that dropped temperatures as much as 30 degrees in some parts of Canada halted abruptly weekend plans of hundreds of persons for motoring or swimming.

As a result of the week-end's toll of fatal accidents was but 14, six fewer than the year's high mark reached a week before. Nine were killed in other ways. Three persons died of injuries suffered in accidents several days before.

Six-year-old Shirley Hand of Toronto was killed at Unionville, just north of Toronto, when hurled from the window of an automobile driven by her father as it collided with a truck. At Mount Albert, in the same district, John McConvey of Toronto was killed in the collision of his car with a truck.

Injuries suffered when the car in which she was a passenger skidded on wet pavement proved fatal in hospital to Mrs. Herbert Mallory of Mallorytown, Ont. Her son was seriously injured as the machine capsized in a ditch.

Man's Neck Broken

Allan Karnes, 22, of South Walsingham township, Norfolk county was killed when his automobile hit a bridge and plunged over an embankment. His neck was broken by a door that flew open and struck him as he fell out.

A 70-year-old Indian, Abran Nelles Douglas of Echo Place, was killed at an intersection at Brantford, Ontario., Saturday night by a motortruck driven by Norman Loube of that city. He suffered a fractured skull and shock.

A fractured skull received Saturday resulted in the death of Leopold Brisson, 18, of Montreal, in hospital last night. He was a passenger in a car which left the Montreal-Lachute highway, crashing into a tree stump.

One of several injured in the same accident, Miss Theresa Theriault of St. Rose, Que., suffered fatal hurts in a car crash at the foot of a hill near Edmunston, N.B. Stella Zibloski, 18, died in hospital at Kenora, Ont., of injuries suffered Thursday when she jumped from a speeding automobile. The car's accelerator jammed and the girl became frightened.

Dies From Injuries

At Montreal Saturday Charles H. Tremblay, 25, died in hospital of injuries received 12 hours earlier when the car in which he was riding missed a curve and crashed into a fence.

(COOLER WEATHER)
(Continued on Page 8, Column 8)

Skunks Move In

BROCKVILLE, Ont., June 27—(CP)—A colony of skunks has made its home underneath a home here and the residents are considering seriously the possibility of moving until the skunks do. Seven have been seen together at one time. Often there will be a skunk on the front doorstep, and the family has to wait until it decides to leave, before they can go in or out.

Breaking Up "Big Business" Recommended By Leaders

WASHINGTON, June 27 (A.P.)—General agreement that many large corporations ought to be broken into smaller ones, it was disclosed to-day, has developed in the conversations between groups of big businessmen and United States Government economists.

Prentiss L. Coonley, who left a New York brokerage firm to arrange the informal meetings, said they had produced almost unanimous acceptance of these principles:

1—"Bigness" isn't always efficient, and generally a consolidated business Colossus doesn't earn as much money as its units earned separately.

2—Business must find methods of taking care of dismissed employees more adequately.

3—Cutting prices doesn't always increase the volume of sales, because buyers wait in hope of further concessions.

These, Coonley said, were just a few of the things that brought no argument from either side. It's proof, he declared, that when presumably hostile men get to know each other, they are not nearly at such odds as they had imagined.

Three Being Held

SUDBURY, Ont., June 27.—(CP)—In their search for J. I. Glick, Sudbury fur dealers, and his confederates in a suspected illicit fur buying ring, police have arrested three men on charges of illegal possession of beaver and otter pelts. The three were brought here to-day.

Boston Is Noted For Fine Hockey League, Its Pork And Beans

Kitchener, June 27.

THE 1938 summer season of school boy howlers is well under way. The best here was an answer to the question of what is Boston noted for. The answer: "Boston is noted for its fine hockey league and for pork and beans. Porky Dumart plays there."

Veteran Fireman Killed In Fall

STRATFORD, Ont., June 27 (CP)—Veteran member of the Stratford Fire Department, William S. Reed, was killed today when he stepped from a moving car on No. 7 highway about three miles east of the city, and was thrown to the asphalt pavement.

Reed suffered a severe fracture of the skull and other injuries.

Reed, having the day off work, planned to make a trip to Toronto via a motor transport line. Having missed the transport in Stratford, he had hailed a ride from Maxwell Good.

It was estimated by Provincial Traffic Officer Charles Anderson the car was going about 25 miles an hour when the accident took place.

The Weather

The Examiner's Barometer
Noon - - 29.39

Peterborough Temperatures
To-day:
6 a.m. - - 49
Noon - - 71
Yesterday:
Highest - 72
Lowest - - 51
One Year Ago:
Highest - 75
Lowest - - 63

Last week's heat wave which commenced Monday petered out with Saturday afternoon's rainfall of .8 inch volume. Saturday's temperatures were, Noon, 86; 9 p.m., 59.

Sun—Rises at 5.36 a.m., Sets 9.04 p.m.

Weather Forecast

Lower Lake Region and Georgian Bay —Moderate to fresh north-east winds; fair to-day and Tuesday, and becoming a little warmer.

Northern Ontario — Light to moderate variable winds; fair to-day and on Tuesday, and becoming a little warmer.

Ottawa and Upper St. Lawrence Valley — Moderate to fresh north-east winds; fair to-day and Tuesday, and becoming a little warmer.

Lake Superior — Light to moderate winds; fair. Tuesday: Moderate southeasterly winds; mostly fair and a little warmer.

Kenora and Rainy River — Moderate winds; partly cloudy and becoming a little warmer. Tuesday: Partly cloudy, with scattered showers.

Manitoba — South-east winds; partly cloudy to-night and Tuesday, with showers, chiefly in southern districts.

Britons Taking No Chances Build Underground Shelters

LONDON, June 27 (CP).—A new type of building boom, a boom with little outward evidence of activity, is sweeping the populous centres of Southeastern England. Britons are feverishly building underground, large and small abodes of refuge, grim precaution against the possibility of another war.

Mindful of the havoc wrought to life and property in Spain and China, the British people are fully cognizant of the vulnerability of their homeland to modern air attack. They fervently hope war will not come, but cautiously are taking no chances.

In the Metropolitan area of London, with its teeming millions, the subterranean building and other defensive preparations are most pronounced.

Building Shelters.

Entirely apart from government-inspired air-raid precautions measures, large employers of labor, the small businessman and householders in London are constructing shelters against the menace of bombs and poison gas. Most of these safeguards have been taken through individual enterprise, but the A.R.P. organizations and local authorities are also lending assistance to those unable to carry out the work themselves.

Special precautions have already been taken to protect Buckingham Palace against bombs and gas. In the event of an air-raid, members of the Royal Family could take refuge in special air-conditioned and reinforced rooms in the palace cellar.

(BRITONS TAKING)
(Continued on Page 2, Column 2)

Man Shoulders Log Which Contained Mother And 21 Rattlers

Adel, Ga., June 27.

ALBERT MUSIC grinned when fellow workmen shouted as he shouldered a hollow log. It sounded like some joke. But the shouting grew and Music dropped his burden. From one end curled a five-foot rattlesnake. Bystanders killed it. Then out crawled twenty-one small ones which the mother was shielding. They, too, were killed. Music's grin also died.

Seek Large Grants

WINNIPEG, June 27—(CP). — Hon. W. A. Fallow, Alberta Minister of Public Works, said grants totalling more than $1,000,000 for a large program of public works in Alberta will be sought from the Dominion Government. The minister passed through Winnipeg during the week-end, bound for the capital.

Man Is Acquitted

LONDON, Ont., June 27.—(CP)—Melvin Jones of Ailsa Craig, was charged in county police court today with having in his possession in a closed season the carcass of a deer his car killed. After hearing the evidence from police officers of the seizure, Magistrate Hawkshaw acquitted Jones.

Big Agenda Awaits Final Week

Hope To Prorogue By End of Week Abandon Legislation

OTTAWA, June 27. — (CP).— With prorogation in sight toward the end of the week, the House of Commons will meet to-day to wrestle with a heavy program of legislation. Members expect to finish work by Friday or Saturday.

But before they reach that goal there is much to be done. The government's housing bill, the new electoral bill, the omnibus bill to amend the criminal code and expected legislation to place penitentiaries under a three-member commission all must be considered together with estimates.

To assure an early closing of the parliamentary session the government has dropped any idea of implementing the recommendations of Mr. Justice W. F. A. Turgeon, who conducted a Royal Commission probe of grain marketing. General legislation to govern small loan companies also is being abandoned.

Both the Senate and the Commons will start three daily sittings to-morrow, adding a morning session lasting about two hours.

Greater interest in the Senate lies in the report of the special railways committee which probed the railways problem for several weeks.

Hope To Break Deadlock.

A conference is to be held Wednesday between committee of Senate and House members in an attempt to break the deadlock between the two Houses over the Farmers' Creditors Arrangement Act.

An amendment passed by the Commons provided that the Act could be repealed in any province by action of the Dominion Cabinet. The Senate changed this to repeal it at the end of the year in all provinces but Alberta and Saskatchewan. The House has rejected the Senate amendment and the Upper House so far has insisted on its position. The conference may reach a compromise.

Members will leave Ottawa at the end of the week with possibility existing they will be called back late in the fall for the fourth session of the 18th Parliament if a Canadian-American trade treaty is negotiated.

The session, possibly starting in October, would be a regular one rather than a special session. A long adjournment probably would be taken over Christmas.

All possibility of a general election this fall seems to have disappeared. While there was talk of one early in the session there have been no developments to substantiate the rumors.

Revenue Minister Ilsley probably will pilot the Housing Bill through the Commons, substituting for Finance Minister Dunning, who suffered a slight heart attack last Wednesday. While he is making good progress, his physician, Dr. F. W. C. Mohr, said the last night he doubted Mr. Dunning would return to the House before prorogation.

Small Eskimo Lad Is Confirmed

QUEBEC, June 27.—(CP).— Little Simon Ayarwark, seven-year-old Eskimo lad was confirmed by Mgr. Arsene Turquetil, Vicar Apostolic of Hudson's Bay, in a ceremony in St. Sauveur Parish church here yesterday.

Young Ayarwark came all the way to Quebec from Chesterfield Inlet to be present at the National Eucharistic Congress with his father, Jean Ayarwrk, and another Eskimo, Alphonse Kollijerk.

It was feared ealier in the week the boy would not be able to come to Quebec for the Congress because of illness he contracted in Montreal. He recovered, however.

Sleep-Walker

DELHI, India, June 27—(CP)—When Pandit Ramrakha woke up at Kasur railway station his feet were swollen and blistered. He had gone to bed at Ferozepore, 16 miles away. In his long sleep-walk he covered a rough trail along a steep canal bank regarded as dangerous for pedestrians.

Fewer Pictures Be Seen At Tory Convention John MacNicol Rules

Ottawa, June 27.

THERE will be pictures of eight people—and no more—in the official program of the National Conservative Convention here July 5, 6 and 7, says John MacNicol, M.P. for Toronto-Davenport, and organizer.

The 1927 Winnipeg Convention program contained scores of photographs. But some who thought they should be in weren't. And some thought others in it shouldn't be there.

"So now we'll miss the grief," says Mr. MacNicol. "The pictures will be of the eight Conservative premiers since Confederation."

Pattullo Asks Transients Kept From B.C.

VICTORIA, June 27 — (CP) — Premier T. D. Pattullo said in a prepared statement on Saturday that he had advised the Dominion Government that "further transients must be prevented from coming to British Columbia."

The Premier's statement, issued as 400 Vancouver unemployed moved down Vancouver Island from Nanaimo to join 100 others already here, continued:

"Transients who are now here and who are unable to look after themselves, are doing injustice to bona fide residents of British Columbia, and I again advise them to accept the offer which was made by our Government for transportation back to the places from which they came.

Denies Responsibility.

'British Columbia does not accept responsibility to provide either keep or work for transients.

"While primary responsibility for unemployment relief rest with the Dominion, we accept responsibility for full co-operation with the Dominion in regard to bona fide British Columbia residents but we cannot undertake to provide for all and sundry who come here and are unable to look after themselves."

Colin Cameron, C. C. F. member of the British Columbia Legislature for Comox, interviewed the Premier.

A statement he issued after the meeting said he told the Premier that unless the Provincial Government changed its relief policy it would "eventually be obliged to use force."

Cameron's statement said he was 'apprehensive of the result of using force because of the tempers of the coal miners and loggers of Vancouver Island."

"Up to Pattullo."

The Relief Project Workers Union intended to bring 1,500 men here, if necessary, and he said he believed help from all parts of Vancouver Island as well as Victoria would 'keep the men from starving."

"But as soon as we have 1,500 here we are going to put the thing up to Pattullo," Campbell said. 'If he won't do anything and says the responsibility is not his, we are going to ask him for transportation to Ottawa."

MORE ABOUT—
Britons Taking
(Continued from Page 1)

Provisions have also been made for the safety of other members of the royal household.

The Bank of England and every metropolitan branch of that institution have also been provided with shelters, stores of gas masks and decontamination chambers. Warning sirens have also been installed and specially-trained members of the staff assigned to shepherd employees and customers in case of emergency.

Gas Masks Stored.

Experts are studying the feasibility of planned evacuation of a large percentage of the civilian population in the more thickly-settled areas. Millions of gas masks have been stored in central distribution depots. Special bags and respirators are being tested for the protection of infants and children. Safeguards are also being planned for livestock and poultry and large scale measures have already been announced regarding storage of emergency food supplies. Britain does not intend to be caught napping.

RAN "STRAWBERRY SPECIALS"

At the opening of the strawberry season in England, railways ran refrigerated "strawberry specials" from fields to markets.

His Excellency Chats With Fellow Recipients

His Excellency Lord Tweedsmuir is shown here as he chatted with Irving Langmuir, of Schenectady, and Walt Disney, (RIGHT) following the graduation ceremonies at Harvard University. All three men received honorary degrees from the university.

Circus Packs Up and Heads For Its Winter Quarters

SCRANTON, Pa., June 27 —(AP) —The traditional code of the sawdust ring—"The show must go on"—went into discard today as the Ringling Brothers, Barnum & Bailey circus packed up to move prematurely to winter quarters, its 1938 tour ended by a strike of 1,600 workers.

An agreement was signed Saturday night to return the show to Sarasota, Florida, by the circus's director, 34-year-old John Ringling North and Ralph Whitehead, head of the American Federation of Actors. The union had refused to accept a 25 per cent. cut of the contract wage scale which North said was necessary for the show to go on.

The big-top and other tents came down this afternoon as the canvas men and roustabouts went back to work, assured of contract wages until the equipment is stored for the season at Sarasota.

Soon after the agreement was signed, North was served with summonses requiring him to answer two suits started by the union charging him with violation of the three-year contract he signed with the union a year ago.

Whitehead told North he was "sorry to see the circus go back to winter quarters, because so many people would not have employment."

"I'm sorry, too," North said, "but I offered the union officials an opportunity to look over my books and see for themselves that we were not making money. But they refused."

Earlier Mayor Fred J. Heuster had ordered the show from the city because of the insanitary conditions existing at the grounds. The circus tour came to a halt in this anthracite city last Wednesday as the deadline North had fixed for the pay cut was reached.

Railway Workers Refuse Cut

NEW YORK, June 27—(AP)—Two thousand railway workers — including delegates representing 26,000 other railroad employees on 12 roads—were pledged today to strike rather than submit to a wage reduction.

At a meeting yesterday protesting a proposed 15 per cent wage cut, they adopted resolutions endorsing a strike if necessary to avert the reduction, and condemning railroad management and high salaries for executives.

"We are not in sympathy with this sort of mismanagement and certainly in no mood to donate to the railroads 15 per cent or any part of 15 per cent of our present inadequate wages," the strike resolution read. It was forwarded to the officers of the railway brotherhoods.

Pupils Successful In Music Exams

All local candidates, who are pupils of Frederic G. Mann, L.Mus., were successful in passing the Examination in Theoretical Music, McGill University, Faculty of Music as follows:—

Highest Grade Counterpoint—J. Earle Chase.

Senior Harmony and Theory — Ronald G. Kemp.

Intermediate Harmony and Theory — Miss Marguerite Dummitt (Hon.); Miss Dorothy E. Allen, Miss Katherine M. Hendry.

Junior Grade Theory—Miss Eleanor M. Scott (Hon.), Griffen J. Young (Hon.), Wray C. Mathews (Hon.), Miss Peggy G. Edmonds.

Elementary Grade Theory—Richard F. Easen (Hon.), Ernest J. Lee (Hon.), Malcolm A. Campbell, Robert D. Scott, Leslie G. Groombridge.

Highest marks for Peterborough Centre were secured by Miss Eleanor Scott, Griffin J. Young and Wray C. Mathews who all secured 90 per cent.

Fall Fatal To Indian

SUDBURY, Ont., June 27 (C.P.).—A fall from a hotel verandah at Bigwood resulted in the death of Phillip Cote, Pickerel Reserve Indian, in hospital here yesterday.

Cote, employed as a guide along the French River, had been leaning against the verandah railing talking to friends on Saturday night when he changed his position, stepped back again to lean on the railing and fell down the steps, striking his head on the concrete walk. He was rushed to St. Joseph's Hospital here.

School Principal Donates Trophy

The Queen Mary Home and School picnic held Thursday afternoon was a successful event, largely attended. Competition in the races was very keen, 1st, 2nd and 3rd prize ribbons were given out, and points awarded the rooms of the winning pupils.

A cup for inter-room competition, which will be suitably engraved, was donated by O. M. Steer. Miss W. Battens room was the winner this year, with Miss M. Stenton's room runner-up, and Mr. Steer's room third.

Following the races, which were hotly contested, a picnic supper was served to the classes by members of the Home and School Association.

During the afternoon the Association held a short meeting and made the presentation of a gift to Miss Troop, who is leaving to be married.

Prize winners in the races were as follows: Girls, 5-6, 50-yard dash, Roleen James, Beverley James, Margaret Gorman. Boys, 5-6, 50-yard dash, George Hall, Keith Reid, Kenneth Wilson. Girls, 7, 50-yard dash: Mary Braund, Catharine Clifton, Mary Elizabeth Rowell. Boys, 7, 50-yard dash Albert Vass, John Randall, Donald Fitzsimmons. Girls, 8, 50-yard dash; Helene Westran, Joyce Dewart, Lahring Robertson.

Boys 8, 50-yard dash: John Green, Stewart Brown, John Nicholls. Girls 9 and 10, Thread the Needle Race: Nancy Stanton and Nancy Ackerman; Barbara Murray and Barbara Vincent; Nancy Derry and Jean Hills. Boys 9 and 10, Sack Race: Glen Grierson, Ralph Goodfellow, Alvin Kelly. Girls, 11 and 12, Spoon and Bean Race: Fern Moncrief, Nancy Sootheran, Catherine Scott.

Boys, 11 and 12, race on all fours: Charles Cromie, Peter Rhodes, John McNaught. Girls, 13 and 14, Ruler and Bean Race: Jean Cromie, Isabel Morrow, Irene Moore. Boys, 13 and 14, Kicking Ball through Hoop: Jimmy Webster, Gordon Matthews, Donald Dundas. Girls, 15 and over, Throwing Softball: Lillian Morrow, Dorothy Smith, Beatrice Moncrief. Boys, 15 and over, Throwing Soft Ball: James Ridyard, Gerald Ackford, Bruce Kimmond. Teachers' Balloon Race Miss M. Stenton, Miss W. Batten and Mr. Wagar.

LIFE SAVED SEVEN TIMES

George Dutton, aged 84, and six foot three, has just been saved from the River Severn at Lydney, England, for the seventh time.

Commission Head?

Principal Robert C. Wallace, of Queen's University, is being prominently mentioned as likely to head a government commission to investigate the various cancer "cures" and serums now used in Ontario.

MORE ABOUT—
House of Commons
(Continued from Page 1)

he had been threatening me with use of his powers of interrogation under the official secrets act."

The attorney general subsequently gave Mr. Sandsy his assurance there was no question of his using the power of interrogation under the official secrets act. But Mr. Sandys still was not satisfied and held that the issue raised an important question of parliamentary privilege.

"I submit," Mr. Sandys concluded, "that a situation has been created which is unsatisfactory and uncertain for all members of the house. I venture to ask you guidance, Mr. Speaker, and ask you what steps should be taken to clarify the interests of all concerned."

Sir Donald's Story.

Sir Donald, giving his story of the incident, said on Thursday Mr. Hore-Belisha told him that the communication he had received from Mr. Sandys showed that, in the opinion of the general staff, there had been an unauthorized disclosure of information on the part of someone, with a serious breach of the official secrets act.

The Attorney General was asked whether he would see Mr. Sandys and point out the legal position to him and ask him whether he was prepared to assist in tracing the disclosure by giving the source of his information.

Sir Donald saw Mr. Sandy and put the legal position to him. The member asked in what capacity Sir Donald was acting. He replied he was not threatening him with his powers under the Official Secrets Act. Whether these powers should be used had not been considered.

"I decided," the Attorney General added, "and it was my own decision without consulting anybody else, this was not a case in which these police powers of interrogation should be exercised."

Make Position Clear.

Speaker Fitzroy ruled that the importance of the issue demanded that the position of members under the official secrets act should be made clear.

"In my opinion the proper course is for the honorable gentleman (Sandys) to give notice of a motion in suitable terms, so that the house may fully discuss the question and decide what action, if any, it proposes to take," the speaker said.

Prime Minister Chamberlain's reply, to which Clement Attlee, leader of the opposition, agreed, was that time to discuss the motion should be given. Mr. Sandys then gave notice of a motion calling for the appointment of a select committee to consider the incident together with the applicability of the official secrets act to members of the house in the discharge of their parliamentary duties.

MORE ABOUT—
England Drops
(Continued from Page 1)

W. J. O'Reilly hit up 42 to give Brown most assistance during the morning. In Saturday's play A. L. Hassett made 56, the second highest score of the innings.

Wickets were well distributed among the English bowlers, Hedley Verity being the most successful with four for 103. Kenneth Farnes, Essex amateur fast bowler, took three for 135, Arthur Wellard two for 96, and Douglas Wright one for 68. Walter Hammond, England's captain, is suffering from a torn thigh muscle and was unable to bowl.

At the conclusion of Australia's innings there was another shower, delaying England's return to the wickets.

No French Aid Given To Chiang Kai-Shek

TOKYO, June 27—(CP-Havas)—The recent anti-French campaign of the Japanese press yesterday was criticized sharply by Tokyo's diplomatic representative in Shanghai, Masayuki Tani, in a conference with Japanese newspapermen.

Tani, who recently returned from China, told his compatriots that during his stay he had never heard any talk of French aid to General Chiang Kai-Shek. The diplomat declared moreover he could not understand where such rumors arose.

Cheese Quotes Produce and Livestock

ONTARIO GRAIN

Approximate prices track shipping point: Wheat, 77 to 80c; oats, 40 to 42c; barley, 48 to 50c; corn, 75 to 78c; rye, 48 to 50c; buckwheat, 52 to 54c; milling oats, 40 to 42c.

CHEESE BOARDS

Alexandria.—Boarded, 2,851 boxes white, 35 boxes colored. All sold 14 5-16 cents.

Belleville. — 2,665 boxes white cheese offered 328 boxes colored; 1,419 boxes sold at 14 5-16c; balance sold at 14¼c.

Campbellford.—Boarded, 866 boxes white and 627 colored. All sold at 14 7-16c.

Casselman.—Boarded, 1,029 boxes white, 97 colored. All sold at 14¾c.

Cornwall.—On Cornwall Cheese Board Saturday afternoon 930 white and 1,513 colored boxes sold at 14½c.

Delta.—Boarded, 2,324 boxes white, 212 boxes colored; all sold; white at 14⅜, 14¼ and 14 5-16c; colored at 14⅜c.

Finch.—Boarded, 587 boxes white, 248 colored flats. White sold at 14 5-16c; colored at 14 9-16c.

Iroquois. — Boarded, 749 boxes white, 755 colored. All sold at 14 5-16c.

Kemptville.—Boarded, 1,549 boxes white, 1,354 colored. White sold at 14¼c; colored at 14 5-16c.

Kingston.—Boarded, 1,237 boxes colored, 762 white. Colored sold at 14⅜c; white at 14 7-16 and 14⅜c.

Lansdowne.— Boarded, 662 boxes colored, 171 white; 125 colored sold at 14⅜ cents; balance at 14 5-16c. White sold at 14 5-16c.

Madoc.—Cheese board, 323 white sold at 14½ cents, 628 white sold at 14 7-16c.

Napanee. — Boarded, 1,550 boxes white, 350 colored; 500 white and 300 colored sold at 14 7-16c; balance at 14⅜c.

Perth.—Boarded, 836 boxes white. All sold at 14¼c.

Vankleek Hill.—Boarded, 3,867 boxes white, 942 colored. White sold at 14¼c; colored at 14 5-16c.

CAMPBELLFORD PRODUCE
(Examiner Correspondence.)

CAMPBELLFORD, June 27. — Eggs.—Produce dealers paid the following prices for ungraded eggs delivered in Campbellford on Saturday: A-large, 21c; A-medium, 20c; B grade, 19c; C grade, 17c.

Poultry.—Hens (liveweight), over 5 lbs., 13c, 11c, 7c; 4 to 5 lbs., 12c, 10c, 6c; under 4 lbs., 11c, 9c, 6c. Old roosters, 8c, 6c, 5c. Broilers—1¾ lbs. to 4 lbs., 15c, 13c 8c; 4 lbs. and up, 17c, 15c, 9c.

Butter.—Prices to retailers in pound prints.—No. 1 grade, 25½c; No. 2 grade, 25c.

Cream.—No quotations available.

TORONTO POULTRY

TORONTO, June 27, — (C.P.). — Wholesale poultry prices supplied by United Farmers Co-operative Co. to-day were: Broilers, 1¾ to 2½ lb., live, 15 cents; dressed, 19c; chickens over 5 lb., live, 20c; dressed, 24c; 4½ to 5 lb., live, 19c; dressed, 23c; 4 to 4½ lb., live, 18c; dressed, 22c; 3½ to 4 lb., live, 16c; dressed, 20c; 3 to 3½ lb., live, 15c; dressed, 19c. Hens over 5 lb., live, 15c; dressed, 18c; 4 to 5 lb., live, 14c; dressed, 17c; 3½ to 4 lb., live, 13c; dressed, 16c; 3 to 3½ lb., live, 11; dressed, 14. Old roosters, live, 10c; dressed, 12c.

TORONTO PRODUCE

TORONTO, June 27, — (C.P.). — Wholesale prices (United Farmers Co-operative Co.) to-day were:

Eggs.—Grade A large, dozen, 23c; grade A medium, 22c; grade B, 20c; grade C, 19c.

Churning Cream.—No. 1 lb., 25c; No. 2, lb., 23c.

Butter.—No. 1 solids, lb., 25¾c; No. 2 solids, 24¾; No. 1 prints, 26¾c; No. 2 prints, 25¾c.

Mill Feed.—Bran, 24; shorts, 25; middlings, 30c.

TORONTO CHEESE

TORONTO, June 27, — (C.P.). — Wholesale cheese prices were higher to-day with dealers buying large, colored, paraffined and government grades at 15 to 15¼ cents.

Wholesalers offered cheese to retailers at the following steady prices: New, large 16¼ cents; twins, 16½c; triplets, 16¾c. Old, large, 20c; medium, 19c.

EAST BUFFALO LIVESTOCK

Hogs, 1,300; good and choice 160 to 250 lbs., $9.65 to largely $9.75; packing sows $7.75 to $8.

Cattle, 1,100; strictly choice steers, $11; others, $10 to $10.25; good steers and yearlings strong at $9.25 to $9.75; medium cows $5.25 to $6.25; medium bulls, $6.25 to $6.50.

Calves, 500; good and choice, $9.50; plain and medium, $6.25 to $8.50.

Sheep, 1,000; good to choice, $9.25 to $9.50; ewe and wether selections quoted, $9.75; fat ewes, $3.50 to $4.

ONTARIO HOGS

TORONTO, June 27, — (C.P.). — Gains of 25 to 40 cents in bacon-hog prices at Hull and Peterborough today brought prices to the highest level of the year. Other markets were steady.

Liveweights.—Hull, $11; London, $10.50; Peterborough, $11.15; Stratford, $10.75.

Dressed-weights.—Barrie, $14.65; Hull, $15; London, $14; Peterborough, $14.75; Stratford, $14.35.

TORONTO LIVESTOCK

TORONTO, June 27, — (C.P.). — Butcher cows, bulls and fed calves were fairly active and steady on Toronto Livestock Market to-day, but all grades of steers and heifers were slow and easier. Calves, sheep and lambs held to former price levels, while no hog price was set by early afternoon. Cattle holdover from Thursday was 700 head.

Receipts reported by the Dominion Livestock Branch were: Cattle, 3,800; calves, 780; hogs, 1,460; sheep and lambs, 980.

Choice weighty steers sold at $7.50 to $7.75, with medium downward to $6. A few good butcher steers ranged from $7 to $7.25, common as low as $5. There were few sales on heifers. Good butcher cows traded at $4.50 to $5, common going as low as $3.25. Canners and cutters brought $2.25 to $3.

Butcher bulls sold at $4.25 to $4.50 and bolognas from $3.50 to $4. Fed calves made $7 to $8.50. Common to medium store cattle were $4.70 to $5.25.

Choice veal calves were priced at $7 to $7.50, with common as low as $4.

Previous close on off-truck bacon hogs was $11.35.

Good lambs brought $10.50, others $7 to $9. Sheep ranged from $2 to $4 cwt.

WINNIPEG GRAIN

WINNIPEG, June 27 — (CP). — Winnipeg wheat futures sagged two cents to-day in listless trading with threat of rain in Western Canada the dominating influence. At the final bell quotations were 1¾ to 1 lower, July $1.05⅛, October 85⅞ to 86, November 85a, and December 83¼ to ⅛ cents.

Failure of Chicago to hold early advances of more than a cent and the rain forecasts discouraged buyers and only a few selling orders were required to push prices down from early gains of ¾ cent.

Saturday's Quotations.

Futures:

Wheat—	Open	High	Low	Close	Prev Close
July	105	107⅜	104⅜	106⅞	108¾
Oct.	85	87⅜	84⅛	87⅛	85⅛
Nov.				86⅛	84⅛
Dec.	82⅞	87⅛	82⅜	84⅛	82¾

MARKET QUOTATIONS

Quotations Complete To Closing Time

Toronto Stocks

Leeming and Leeming

	High	Low	Close
Abitibi	3	2⅝	3
Abitbii Prfd	21	19⅝	19¾
Beauharnois	3	3½	—
Bel Tel	161½	161	161
Brazilian	11⅞	11⅝	11¾
Brews. & Dist.	5¼	5⅛	5⅛
Brew. Corp.	2⅛	—	—
Brew. Corp. Prfd.	19-23		—
Bakeries	12¾-13¾		—
B.A. Oil	21	20⅞	21
B.C. Pow. A.	29-30½		—
Build. Prod.	52-58		—
Burt. F.N.	17	—	—
Can. Bud	6-6¾		—
Can. Bread	3-3½		—
Can. Cement	10¾	10⅝	10¾
Can. Car & F.	12½	12	12½
Can. Dredge	27	26½	27
Can. Malting	33	32¼	33
Can. Pacific	6⅝	6¼	6½
Can. Alc. A.	2⅞	2¾	2⅞
Can. Alc. B.	2¾-3½		—
Can. Oil	10¼-15		—
Cockshutt	10¼	9¾	9¾
Con. Smelt.	58½	57	57½
Can. Canners	4-5		—
Dom. Bridge	32	—	—
Dis. Seagrams	13½	13	13
Dom. Stores	4¾-5¼		—
Ford A	15⅝	18½	15½
Fanny Farmer	18⅜	18¼	18¼
Con. Gas	177	176½	177
Gyp. L. & A.	7	6½	7
Gen Elec	175-199		—
Gen Steel W	7	6⅞	7
Ham Bridge	7¾	7½	7½
Honey Dew	40-55		—
Imp. Tobacco	14⅞	14⅜	14⅞
Imp Oil	17¼	17	17¼
Int Pete	26	25¾	25⅞
Int Util A	6⅝-7½		—
Int Util B	65-90		—
Laura Sec	57-59		—
Loblaws A	22½	22⅜	22½
McC Front	10¾	10⅝	10⅜
Mont L H & P	29½	29¼	29½
Massey Harris	8	7½	8
Massey Harris Pfd	45	44⅞	45
Nickel	49¼	48¼	48½
Page Heresy	90	—	—
Press Metals	13-15½		—
Rogers Maj	3	—	—
Stan Paving	2⅝-3½		—
Shawinigan	19½-30½		—
Steel of Can	66½	65	66¼
C Vinegars	15-16¾		—
C Wineries	2½-3½		—
Westons	10⅝	10¼	10⅜
Walkerville Brew	140-175		—
Walkers	40	39½	39⅜
Walkers Pfd	18½	18⅜	18½

Toronto Mining

Biggar and Crawford

	High	Low.	Close.
Acme Oil	7½B		—
Ajax Oil	18-25		—
Aldermac	55	—	—
Anglo Huron	3⅜	—	—
Arntfield	17-19		—
Bankfield	70	—	—
Base Metals	38	—	—
Bear Explor	35-8	—	—
Beattie	115	—	—
Big Missouri	36	—	—
Bobjo	9	—	—
Bralorne	975	—	—
Bidgood	25	—	—
Buffalo Ank	15⅝-16		—
Bunker Hill	11	—	—
Can Malart	87	—	—
Castle Treth	70-82		—
Cent Patricia	245	—	—
Chromium	55	—	—
Chibougamau	20-8	—	—
Dalhousie Oil	46	—	—
East Malartic	178	172	173
Eldorado	215	212	215
Falconbridge	600-585		—
God's Lake	49	—	—
Goldale	34	28	34
Francouer	30-2	—	—
Federal	5½	—	—
Harker	11-12		—
Jacola	20	—	—
Gunnar	78	77	77
Hard Rock	248	241	245
Hollinger	15	14¼	14⅞
Howey	26	—	—
Hudson Bay	28	27¾	27¾
J-M Cons	11	10½	10½
Kirk Hudson	70-85		—
Kirk Lake	111	109	110
Kerr	176	172	174
Lakeshore	50	49¾	50
Lapa	54	52	53
Lebel Oro	6	—	—
Leitch	71	70	70
Little Long L	360B	—	—
Macassa	460	455	460
McIntyre	42	41¾	42
McKenzie R L	110	109	109
MacLeod	325	315	320
McVittie	17-18		—
McWatters	52	—	—
Mining Corp	189	186	187
Moneta	190	186	188
Normetal	70-5	—	—
Noranda	67	66	66¾
Noruon Oil	13-14		—
Nortn Can	35-7	—	—
O'Brien	370	365	370
Omega	46	—	—
Pamour	345	340	340
Paymaster	48	—	—
Pend-Oreille	208	195	202
Perron	132	130	130
Pickle Crow	480	475	480
Pioneer B C	3-310		—
Premier	204	203	204
Powell	224	220	224
Preston	85	83	84
Read Authier	285	275	285
Red Lake G S	14½	14	14½
Reno	50	49	50
Shawkey	10	9½	10
St Antnony	11-12		—
San Antonio	125-30		—
Sherritt Gordon	123	117	122
Siscoe	235	—	—
Stadacona	44	42	44
Sudbury-Basin	275	—	—
Sullivan Cons	95	—	—
Sylvanite	330	325	325
Staden	111	107	109
Teck-Hughes	475	—	—
Toburn	2⅜	—	—
Ventures	576	565	575
Waite-Amulet	440	420	435
Uchi	194	189	189
Wright-Harg	745	740	740

New York Stocks

Biggar and Crawford

	High	Low	Close
Amer. Can	97¼	96¼	97¼
American Smelting	47⅝	46⅝	47⅛
American Rad., S.S.	13⅝	13	13
Amer. Tel. & Tel.	142½	140½	140½
Amer. Rolling Mills	19¼	—	—
Anaconder Copper	30	29½	30
Balt. & Ohio	6⅞	6⅜	6⅜
Bendix Avn	12⅞	12½	12⅞
Bethdehem Steel	57¾	56¼	57¼
Briggs	23⅞	22⅜	23⅜
Canadian Pacific	6½	6¼	6¼
Chrysler	57⅜	55½	57¼
Columbus Gas	7½	7¼	2½
Dupont	117¼	115	115⅜
Elect. Bond & Share	8⅞	8⅜	8⅜
Gen. Electric	40⅜	39¼	40
Gen. Motors	36⅜	35¼	36
Goodyear	21	20¼	20⅜
Int. Harvester	67½	64½	67
Inter Nickel	48½	48	48⅜
Mont Ward	40¼	39¼	39⅞
N Y Central	15½	14⅜	15
Noht American	22⅛	21½	21⅝
Pack Motors	4⅝	4⅜	4⅜
Penn Ry	18¼	17⅜	18¼
Radio Corp	6⅝	6⅜	6½
Stand Brands	7⅞	7⅝	7⅞
Std Oil of N.J.	52⅜	51¼	51⅜
South Pacific	14⅞	14¼	14½
Timken Roll B	44	—	—
Union Pacific	80	—	—
United Corp	3	2⅞	3
U.S. Steel	54⅜	53¼	54
Westinghouse	95	92½	94⅛
Warner Bros	5⅞	5⅜	5⅜
Yellow Cab	13½	13¼	13⅛

Air Passenger

LONDON, June 27—(CP)—A family has already applied for seats in the first British flying boat to open the North Atlantic air service, Major Norman Holden, a London stockbroker who was a passenger on the first flight of the Graf Zeppelin, hopes to make the trip accompanied by his wife, daughter and son-in-law.

BE AT WORK MONDAY

OTTAWA, June 21.—(CP)—Finance Minister Dunning is making rapid recovery from an indisposition which he suffered in the House of Commons Wednesday and likely will be back at work Monday, his office reported today.

Grain Quotations

Leeming and Leeming

CHICAGO.

	July	Oct.	Dec.
High	78¼	79¼	81
Low	76⅝	77⅝	79¼
Close	76⅞	77⅞	79¾

WINNIPEG.

	July	Sept.	Dec.
High	106⅞	87⅜	84⅞
Low	104⅞	85⅜	83⅛
Close	105⅛	85⅞	83⅛

PANAMA TO ISSUE BONDS

The Government of Panama may issue $200,000 of Olympic bonds to help pay the cost of the Central American Games, which were held in Panama City last February.

Hog Quotations In Peterborough

MONDAY, JUNE 27

Canada Packers quote:

Hogs. — Live (delivered), $11.15; dressed weight, $14.75.

No. 1 sows, 4c off bacon prices.

Cream—No 1 (off truck) 25c; No. 1 (delivered), 26c.

Special, 2c per pound premium.

Butter.—Prints, No. 1, 27c; No. 2, 26c. Solids, No 1, 26c; No 2, 25½c.

Eggs. — Large, 22c; medium, 20c; B grade, 18c; C grade, 17c.

Grain Quotes Are:

Fall wheat, 70c; barley, 50 to 60c; buckwheat, 55c; rye, 60c; oats, 40 to 45c.

GIRLS! ? BOYS!
LOOK
for this space
in
tomorrow's paper!
S-112A

Quick, Private
LOANS
$50 to $500
without co-signers or endorsers
Rates authorized by Special Act of Dominion Parliament
12 Months to Repay
Call or phone for complete information
CENTRAL FINANCE CORPORATION
Room 13, Kresge Building
355 George Street
Peterborough • Phone: 1703
Tune in CFRB—6:00 to 6:15 p. m.

Steel Prices Are Reduced To 1928 Level

WASHINGTON, June 27 (AP). — United States government monopoly investigators disclosed today, on the heels of a price slash by United States Steel Corporation, that "big steel" probably would be the first company hailed to public hearings.

They said they expected to start hearings in September. In the meantime, data will be gathered and preparations made for the most extensive inquiry of this generation into trusts, price-fixing and allied subjects.

It was learned that Edward R. Stettinius, youthful chairman of the steel corporation, had talked informally about steel prices to several of the new deal members and "trust-busters" within the last week.

Stettinius was reported to have conceded that prices of steel companies were fairly uniform, but to have denied collusion. He said that when United States Steel sets a price, its competitors frequently follow the example, and that when another company sets lower prices the others do likewise for competitive reasons.

Hope To Stimulate Demand

United States Steel announced yesterday a cut that returned steel prices to about the 1928 level. It was made, a company statement said, with the hope it would stimulate demand for steel products.

The price reductions were made by Carnegie-Illinois Steel Corporation, largest unit of United States Steel, and Tennessee Coal, Iron and Railroad Company, a southern unit with headquarters in Birmingham.

A suggestion that the monopoly inquiry be aimed primarily at determining means of breaking up artificial price structures came from Senator Borah (Rep-Idaho), one of the 12 congressional and administrative members of the investigating board.

Borah said he considered price-fixing. Either by a single monopolistic concern or a group of large concerns within one industry, the "kernel of the nut" of the monopoly question.

Need New Approach

The Idahoan, who has campaigned for new anti-trust legislation for many years, said he thought a new approach to the problem must be taken.

One suggested "new approach," it was learned in another quarter, is a system of separate laws for different types of industry. This has the backing of Assistant Attorney General Thurman Arnold, another board member. Borah and Senator O'Mahoney (Dem-Wyoming), probably chairman of the group, have proposed a system of federal licensing of corporations as a means of enforcing anti-trust policies.

The monopoly investigating board will organize formally early next week.

To Entertain Prince

Prince Bertil, son of the Crown Prince of Sweden, will be entertained by lovely Joanna Biddle when he arives in the United States, with his parents, to attend the tercentenary celebrations of the landing of Swedish colonists in America next month.

Canton Bombed as "Military Necessity"

In the face of heated protests from neutral nations, Japan continued its ruthless bombing of Canton, which Japanese military leaders termed "a military necessity" The scattered wreckage of houses, destroyed during one of the air raids, is shown TOP, while these injured, laid out in Wai Lane, BOTTOM, are but two of the thousands of civilians who were killed or injured during the raids.

Two Hundred Relatives Attend Annual Larmer Family Reunion

Presentation Made Arnold Larmer As Retiring President

(Examiner Correspondence.)

MILLBROOK, June 27. — The large-well-shaded lawns surrounding the hospitable family homestead of Mr. and Mrs. R. O. Larmer, Cavan were fittingly chosen as the gathering-place of the annual Larmer reunion this week, over two hundred guests being present from Ottawa, Montreal, Sudbury, Oshawa, Peterborough, Copper Cliff, Baltimore, Blackstock, Cameron, Millbrook, and other points of the surrounding countryside.

Races for the children, who were there in unusually large numbers; ball games for the adult guests, and only once in the year has this numerous family connection the opportunity of meeting and greeting its widely-separated members, filled the time happily, the fine weather which fortunately prevailed, being a much-appreciated feature of the reunion.

There was no formal program arranged, but brief addresses were made by the retiring president, Arnold Larmer, of Oshawa, and the vice-president, R. I. Fallis, of Millbrook, and explanatory remarks were given by the secretary-treasurer, Margaret Larmer, at whose home the gathering was held. The election of officers resulted in R. I. Fallis being promoted to the president's office, and Ernest Larmer, of Blackstock, taking his place as vice-president for the current year; the efficient secretary was unanimously re-elected.

The presentation of prizes was a pleasing feature of the afternoon, that for the oldest guest present going to J. D. Armstrong, Fourth Line, Cavan; for the oldest lady guest to Mrs. Elizabeth Brown, of Montreal; and for the youngest child in attendance two prizes were given, one to Verna, six-months' old baby, daughter of Mr. and Mrs. Harold Larmer, of Burketon, and to Arlene, baby daughter of Mr. and Mrs. G. Rosevear, of Tyrone.

As a mark of appreciation for services faithfully rendered the retiring president was given a handsome silk belt, with silver mountings, and the secretary-treasurer a brooch; silver spoons have been gifts to the youngest child in previous years, but this year it was decided to change this to a case containing a silver knife and fork.

Tables for the abundant supper were laid to the west of the homestead, where there was plenty of lawn space, early summer blossoms adding to their attractiveness, and a bevy of young folk attended to the wants of the hungry guests.

Community singing and dancing, with music supplied by Mrs. Ted Larmer, and Mary Larmer, completed a most enjoyable occasion. Cecil Larmer, of Peterborough, who each year prints the invitations in artistic form, was warmly thanked for his important contribution to the annual reunion before the afternoon's program was brought to a conclusion.

Bird Chased Peddler

SALT LAKE CITY, June 27—(AP)—A tiny hummingbird with a lot of courage is guarding the front porch of the J. H. Jackson home. The bird built a nest atop a porch light-globe and is attempting to hatch two eggs. "She just sits there peaceful as can be until somebody starts to come up on the porch," said Mrs. Jackson. "Then she darts out at the visitor. Yesterday she chased a peddler clear out of the yard."

Cheese Shows Gain At Campbellford

(Examiner Correspondence.)

CAMPBELLFORD, June 27. — Cheese gained a half cent on the Campbellford Board on Saturday when a total of 1,493 cheese were boarded and sold at 14 7-16 cents. Twenty-eight factories listed cheese on the Board and seven buyers were present. The factories boarded as follows:

Avonbank 61w; Beaver 44w; Brae 35w; Crow Bay 56w; Cedar Creek 70w; Empire 69c; Hoards 77w; Ideal 77w; IXL 23c; Kimberly 58w; Menie 65c; Percy, 91c; Prince of Wales 49w; Rylstone 74w; Stanwood 34w; Trent Bridge 63w; Trent Valley 93w, Woodlands 33w; Bobcageon 36c; Burnley 42w; Daisy D. 70c; Killarney 61c; Pine Grove 43c; Selwyn 43c; Warsaw 30c; Warminister 34c; Young's Point 34c; Oakdale 28c.

Romance Is Denied Single Men Controller Claims

WINDSOR, Ont., June 27—(CP)—Romance is denied the single man on relief in Ontario while other countries are offering bonuses for increased families, Controller George Bennett said at a Veteran's Forum meeting last night deploring present relief conditions, in Ontario.

Bennett charged that it was impossible for young girls to "remain decent on $12 a week salaries, while an entire family is being supported on her wages.

The controller declared the offer of a Windsor woman—Mrs. Annie Middleton—to sell the cornea of one of her eyes for $6,000, is "an indictment against our so-called civilization."

Mrs. Middleton, 40-year-old mother of five children, offered the cornea of her eye Wednesday to anyone who wished to buy it for $6,000. She said she was "fed-up" with being on relief and wishes to re-establish her family. So far she has received no offers.

Only communication she has received was from George Luther Middleton of Pickering Township, who asked in a letter if her husband was born in Yorkshire. Mrs. Middleton far from being discouraged at lack of offers, believes it will "take a little time for the news to get around."

The family including her husband, an unemployed baker, has been quartered in an abandoned dance hall over a garage.

Child Is Centre Of Controversy

With guards keeping a close watch over the estate of his famous mother, two-year-old Lance Haugwitz-Reventlow, son of Count Kurt Haugwitz-Reventlow and the former Barbara Hutton, Woolworth heiress, is pictured, in this radiophoto, walking in the grounds of Countess Barbara's palatial London home accompanied by Jimmy Donahue, his mother's cousin. The countess is reported to have obtained a court order to prevent her estranged husband from taking the child.

TOO OLD AT FIFTY?

There are far too many men and women in the forties and fifties who think they're "beyond" enjoying work or play. What a mistake! Just when you're old enough to know how to enjoy yourself, to give up because sluggishness and general unfitness make you feel "not up to it"!

Take a look at wealthier people. Do they give in to middle-age? Not likely! They try to keep themselves in the pink of condition until advanced old age; bodies young, minds alert.

How do they manage it? Many by taking the waters at famous Spas. But *I* can't afford to go to Spas, you'll say. You don't have to, *now*. Similar benefits of Spa waters can come to *you!* The combination of the elements of Sodium, Potassium and Lithium in Fynnon Salt gives you remedial effect similar to that which wealthy people go miles to get from Spa waters. "Salts of the Earth" break up the painfully pronged Uric Acid crystals—aid in removing poisons from your body—help stimulate the liver to do its job thoroughly again.

Your regular morning ½ teaspoonful of Fynnon Salt in a glassful of water will help drive Rheumatic pains from your joints. Feel fit at fifty. Large bottle of Fynnon Salt 75c at all druggists'.

Always carry WRIGLEY'S GUM with you as a safe-guard against fatigue when driving. Delicious WRIGLEY'S GUM is invigorating—helps keep you alert, braces your nerves . . . the action of chewing revives tired muscles and refreshes you. Helps you concentrate at all times.

Your family and friends are appreciative when you share your package of Wrigley's with them.

Small in cost but BIG in Benefits.

C548

Chinese To Make New Breaks In River Dikes

SHANGHAI, June 27—(AP). — Chinese were reported to-day from Hankow to be planning new breaks in Yellow River dikes to hamper the Japanese invaders.

With Japanese already forced by floods to withdraw their major forces east of Chengchow on the Lunghai Railway and to plan an attack from the west through the Shansi Province, General Chiang Kai-Shek's strategists were said to be contemplating cutting the dikes west of the city.

Anticipating letting loose a buffer of water such as flooded Honan Province, they were said to have constructed a loop railway from the Peiping-Hankow line at a point south of Chengchow to the Lunghai line near Loyang, their field headquarters.

It was expected a new flood would cover some of the Peiping-Hankow line south of Chengchow and make it useless.

Advices from missionaries at Chengchow said the Chinese strategists had paid each adult $1.77 and each child 71 cents in the vicinity of the dikes and then ordered them to evacuate before deliberately letting loose the Honan Province flood.

Refuse to Leave Areas.

Loss of life was reduced, but many refused to leave and remained in the flood-ravaged districts, in danger of starvation.

Chengchow had 120,000 flood refugees, and Chungmow 20,000.

But before resorting to a new flood Chinese were pressing the recapture of as many towns in Shansi Province as possible before the new Japanese offensive gets under way.

They claimed to have surprised Japanese garrisons in villages near Linfen, 60 miles north and east of the Yellow River, and forced the invaded to withdraw inside the walls of the city, leaving 200 dead.

In Shantung Province Japanese planes bombed inside the walls of Hwangshien, 70 miles west of Chefoo, and Japanese warships twice shelled Lungkow on the north coast of Shantung.

Masayuka Tani, Japanese "Minister-at-large" to China, flew to Tokyo. He said there was "no significance" to his trip.

GOLDIE SMITH IS ILL

MELVILLE, Sask.—Prayers were said in Melville churches yesterday for Goldie Smith, prominent Saskatchewan sportsman and scout for Detroit Red Wings of the National Hockey League. Smith, Melville postmaster, is suffering from spinal hemmorrhage.

BLIND GOOD RISKS

LIVERPOOL, England—(CP). — "You are almost accident immune, said an insurance company representative to the National Association of Blind Workers. Premiums had been reduced twice in the past few years, he said.

Cambray Club Presents Play

(Examiner Correspondent)

JANETVILLE, June 25.—The annual Garden Party which was held at the Park on June 22nd under the auspices of the Sunday School of the United Church was an outstanding success.

The main attraction of the afternoon was a game of baseball between Mount Horeb and Janetville which ended in a win for the home team.

The supper tables made an attractive appearance with their floral decorations and appetizing viands. Later when all had been served the crowd assembled at the large C. O. F. Hall where the Dramatic Club of Cambray presented their most popular play "For Petes Sake."

Rev. M. A. Bury, Pastor of the United Church was chairman for the evening and in the first church intermission Rev. W. H. V. Walker pastor of the Presbyterian church was heard in a short address of a complimentary nature.

Harry Christian favored with a number of songs playing his own guitar accompaniment. The proceeds of the day were most encouraging, amounting to 135.00.

Mr. George Pogue and little son Bobbie of Montreal are holidaying with the former's father, Mr. J. R. Bradburn.

Mrs. (Rev.) Bury has returned from a vacation with her parents Mr. and Mrs. Beams of Fergus.

Mr. J. R. Burn attended The Post Masters Convention at North Bay last week.

Crops Flattened By Heay Rain

A heavy rain which swept across the district Saturday afternoon flattened some wheat and oats but the damage was not extensive. An area extending southward from Baillieboro to Bewdley was said by farmers to have been subject to the heaviest downpour, and in Otonabee and Douro townships several fields of spring grains which had a heavy yield were flattened a little by the force of the rain.

Farmers report the moisture came at an opportune time for both grains and fruit, which had showed signs of drought after four days of near scorching heat. The strawberry crop which has been particularly good will be increased by the extra moisture while the raspberries will be adanced materially.

Seventy-five per cent. of the alfalfa and sweet clover in the district is cut and farmers claim the hay crop will fall below the average yield. Timothy is not so good as in other years, being held back by the coolness of the nights.

Spring grains are well advanced for this time of the year, and in all parts of the county, farmers are optimistic that the yield will be exceptionally good.

Driver Is Charged As Hit and Runner

Alfred Johnston, 19, of 229 McGill Street faced a charge of hit-and-run driving before Magistrate O. A. Langley K. C. in police court this morning.

The charge arose out of an accident on Park Street near Romaine Street on Saturday afternoon when it is alleged that Helen Payne nine-year-old daughter of Maxwell J. Payne, 89 Park Street was knocked down by a car driven by Johnston while she was crossing the street.

Johnston is said to have told the police that he saw the girl walk to the sidewalk after being hit and did not think she was hurt.

Afterward she was taken to the hospital suffering from head injuries and for some time a fracture of the skull was feared. Later it was ascertained she was not seriously hurt.

W. J. Arthur Fair appeared for Johnston and a plea of not guilty was entered.

There was a remand until Thursday, bail being fixed at $500.

OLD, BUT TOTTERY

LONDON—(CP).—The 700-year-old Amersham, Buckinghamshire, White Monday Cattle Fair is threatened with extinction. The recent fair was attended by five farmers and one wagon load of cattle.

KELLOGG'S Corn Flakes give you the energy of corn in its most appetizing form. Crisp, golden flakes, delicious in milk or cream.

Serve Kellogg's for breakfast, lunch or supper. Wonderfully economical. Always oven-fresh and ready to eat. Sold everywhere. Made by Kellogg in London, Ont.

Kellogg's FOR ENERGY

Driver Escapes Death At Rouge River

"It is a miracle he is alive," doctors stated after an 18-ton transport truck, driven by Jack Thompson, of Toronto, plunged through guard-rail of the Rouge River bridge, 11 miles from Toronto, and hurtled 75 feet to the bank of the river. The wreckage of the huge transport is shown, INSET, with a view of the bridge from which it dropped. Thompson suffered severe fractures of the pelvis, an injured spine and head, but was conscious when extricated from the wreckage.

WHO OWNS CANADA'S BANKS?

Who are the owners and what do they do?

★ ★

JIM BROWN, carpenter—your next-door neighbour—may be one of the supposed "Big Shots" who own the banks in Canada. He may own a couple of shares, or maybe only one.

Women, executors or trustees of estates, and retired people, comprise about 63 per cent. of the shareholders in one of Canada's banks, taken as an example.

Analysis of this particular bank, which may be regarded as typical, shows that women own nearly half of its shares. Farmers, merchants and professional men are the most numerous of the classes listed.

There are 260 occupations represented among the shareholders. They include:

Accountants, actors, barbers, bankers, bee-keepers, boat-builders, bricklayers, carpenters, cheesemakers, clergymen, dairymen, dentists, doctors, drovers, druggists, farmers, fishermen, forest rangers, funeral directors, grocers, insurance agents, jailers, journalists, linotypists, lobster buyers, miners, oil operators, plumbers, policemen, railway employees, ranchers, sailors, scalers, sheriffs, stenographers, stevedores, timber cruisers, tobacco farmers, trappers, and others.

These are among the folks who own the banks and so must be a part of that bogey with which some people seek to scare you—that fabled "international bankers' ring". They are mostly Canadians—your fellow-citizens—decent people like yourselves.

50,185 people hold the 1,445,000 chartered bank shares issued. Seventy out of every hundred shares are owned in Canada.

The average share-holding is 28.8 shares—but all through the lists of bank shareholders you will find hundreds who own from one to five shares.

There is no concentration of ownership and power in the hands of any small group. These shareholders annually elect directors. There are 172 directors of Canada's chartered banks. Their addresses dot the map of Canada from coast to coast. They are men of proven business ability; their own success has proved their judgment good; that judgment is always alert in safeguarding your money.

Their business experience reinforces the skill and training of the salaried bank executives in conserving the interests of the depositors, note-holders and shareholders.

Loans to bank directors, firms in which they are partners and loans for which they are guarantors, as of February 28th, 1938, did not exceed 1/100th part of the total loans made by the chartered banks. That is about the usual proportion. Monthly returns have to be made to the Government showing these borrowings.

No director may vote, or even be present at a meeting of the board when loans in which he has any interest are under discussion.

The law prevents a bank from doing certain things. A bank is prohibited from lending on mortgages, for loans must be of short term and quickly realizable.

A bank is forbidden to engage in trade. It must not buy, or lend against its own shares or the shares of any other chartered bank. No bank, bank director, or bank employee is allowed to hold shares in the Bank of Canada.

A bank must not let its name appear on certain prospectuses, nor may any of its staff represent insurance companies.

There are heavy penalties laid down for violation of any of these and other provisions of The Bank Act.

Your bank provides machinery for carrying out adequately the most widely varying, day-to-day transactions—financing farmer or factory, merchant or miner; simplifying business, facilitating the exchange of goods and services.

Canada's chartered banks are owned by your fellow-citizens, directed by men known as competent leaders of business and managed by able men risen from the ranks whose whole business life and experience has been in the bank.

They are at your service.

THE CHARTERED BANKS OF CANADA

Your local branch bank manager will be glad to talk banking with you. He will be glad to answer your questions, from the standpoint of his own experience. The next article in this series will appear in this newspaper. Watch for it.

The Examiner

The Peterborough Examiner, published each evening by Peterborough Examiner, Limited. Office: Hunter and Water Streets, Peterborough, Ont.

Subscription Rates: 15c per week in City of Peterborough delivered by carrier; $6.00 per year by mail to outside points.

Members: Canadian Press; Audit Bureau of Circulation; Canadian Daily Newspaper Association; Empire Press Union; Ontario Provincial Dailies Association.

H. L. GARNER, Managing Director.

A. R. KENNEDY, Managing Editor.

TELEPHONE 1600.
Private Branch Exchange to All Departments.

MONDAY, JUNE 27, 1938

She's Tired of Relief

It is rather a strange story which comes from Windsor telling of a woman who is willing to sell one of her eyes for $6,000. There are cases she believes where grafting one of her good eyes would save vision for some other individual, but so far she admits there have been no offers of $6,000 for an eye.

The woman is Mrs. Annie Middleton, 40 years of age, and she came from Scotland some years ago. Her husband is a baker but he has been out of work and for three and a-half years they have been on relief. Mrs. Middleton explains she is tired and sick of living on relief, and believes that if she could secure $6,000 something could be done to put the family on a self-sustaining basis.

We hear plenty about families and people who scheme and plan to get on relief lists, and when they succeed it is difficult enough to dislodge them. But here is Mrs. Anne Middleton of Windsor, already on the relief list for three and a-half years and she is willing to part with the sight of an eye in order to get off. We do not regard the Windsor story as a freak, but rather as evidence that Mrs. Middleton at the moment can think of nothing more desirable than being able to pay her own way.

A Waste of Energy

Jean Lussier used to be a salesman in Springfield, Mass., and then it occurred to him it would be more interesting to ride over Niagara Falls inside a rubber ball. He built one six feet high and in 1928 over he went.

And now he is going to try it again, claiming he has built a larger ball, eight feet in diameter, and he has some sort of flaps built on the side which will spread out and act like a parachute when going over the Falls and they will tend to lessen the force of impact when the ball lands at the bottom.

Just where Mr. Lussier makes his living out of this sort of business is something we do not know, but it appears he must be putting in a lot of time and energy on something which amounts to very little. He demonstrated ten years ago it was possible to go over Niagara in a rubber ball, and we doubt whether the world was any richer for his demonstration.

If he could demonstrate how a man could wear a pair of trousers for a month without showing bags at the knees he would be doing something worth while.

Betting a Hat

How does the most of British Columbia's timber reach the East? Does it come by rail across the continent, or is it shipped by way of the Panama canal? The answer at the moment is that no person seems to know. That question came up during a discussion before the Senate Railway Committee. Transport Minister Howe was ready to place a small bet that 50 per cent. of it came by rail and Senator A. D. McRae was willing to buy the minister a new hat if his statement were correct.

Of course that's an old habit—betting a hat. Men have settled a good many election bets that way, but when a Grit minister and a Tory senator start betting hats there is a degree of risk involved. It might be the Tory man would select a hat which would look strange when placed upon the dome of the Minister of Transport; the hat which the Senator from B.C. might think was just the thing might be one which would cause people on the street to turn around and gaze and indulge in a mild guffaw as the minister walked down the street. When a man bets a hat he should stipulate that the winner be allowed to select the thing himself with the bill going to the loser.

Teaching For 43 Years

A story from Toronto tells about Miss Emily Smith cleaning out the desk of her school prior to retirement after teaching for 43 years. For the past 24 years she has been teaching in the same room, and always teaching the same class, the junior first pupils. Miss Smith got them when they were young; when they were through with the kindergarten they were passed to her.

Miss Smith could hardly be expected to remember all the children who had passed through her classes as there were about 3,000 of them. When it came to housecleaning her desk the teacher is reported as having been careful in securing a number of the pages which gave the names of many of the boys and girls with whom she had dealt. Many of these children are now parents themselves and their children are now attending the same school.

A person teaching so long in one school has probably never had much time or inclination to try and find if life were successful. But it is a fact that a good teacher in a junior grade has an opportunity to touch and guide the lives of children; has a chance which is probably denied to a good many other people. Miss Smith has had plastic and believing minds with which to work for children above all others are possessed of such equipment.

There are plenty of people grown to adult age today who would if they could pay tribute to the work and influence of some teacher, one who perhaps carried on in some remote corner but who understood her mission in life and appreciated fully the privilege and responsibility which was hers.

Some may read of Miss Emily Smith who taught for 43 years and who handled for 24 years first book students in one room and say "How monotonous!" Others will see in such work an opportunity for sincere service sufficient for a full life's work.

Mystery 100 Per Cent.

There are students of criminology who declare it is impossible to commit what they term the perfect murder. That is, one which will leave no possible clue pointing to the criminal.

That claim has been disputed, and if one has any interest whatever in mystery there was a case at or near Guelph within recent months which seems to qualify for honors in the mystery class.

In spring there was the body of a man found and it was evident he had been dead for several weeks. A pair of trousers was knotted around his neck and authorities were inclined to believe there had been foul play.

At that time there was not a thing to identify the dead man; nothing in his pockets and no marks on his clothing. Nor has it ever been established who he was. There have been no reports of a missing person answering his description.

To add to the mystery the announcement is now made as the result of the sitting of a coroner's jury that it is not known how he came to his death. So in the end it is the case of an unknown man having died from unknown causes. And that is the perfect mystery.

Should Be An Answer

A. B. Hyndman, M.P. for Carleton, made a frontal attack on the cost of commissions during the debate at Ottawa. He listed the amount which has been paid for commission recently, mentioning the following:

Textile commission	$180,000
Grain marketing	114,000
Penitentiaries	90,000
War veterans assistance	326,000
Coal commission	23,000
Lobster fishing	4,000
Dominion-provincial (to date)	68,000
Total	$815,000

Mr. Hyndman was inclined to be carefully critical of the allowances which some of the commissioners received. He found several of them were receiving in addition to salary, living allowance at the rate of $35 per day. The member for Carleton said he had made inquiries at the Chateau Laurier and he could get an excellent room with bath for $6 per day; he allowed $1 for breakfast, $2 for lunch and $3 for dinner and $2 per day for tips. The total of such expenditure would be $14 per day, and if one were so minded he could live in Ottawa for less than that.

Mr. Hyndman's point was that if he were drawing $35 per day for living allowance and could do very well on $14 per day at the Chateau Laurier in Ottawa, he would be able to put $21 per day in his pocket. We are inclined to believe that when a member of parliament raises a point like that in the House it is something which should be attended to. If there is an explanation then it ought to be given.

There is nothing mysterious about living expenses; it is a matter with which every family in the country has to contend, and it is also something about which every man and every housewife in the Dominion knows a great deal. It is quite different to dealing with the cost of a bridge or the expense of dredging a river, because most people know little or nothing about such matters. But they do know a good deal about the cost of living and when a commissioner draws a living allowance of $35 per day and the amount is openly challenged in the House as being too great, then the Government would be well advised to pay immediate attention to the issue. Our own belief is that the amount is greater than is necessary.

Where Millions Fail

Now and then there have been references in the newspapers to the married life of Count Haugwitz-Reventlow and Barbara Hutton, heiress to the Woolworth millions. Apart from anything which may have appeared dealing with the enormous wealth of the Countess there is actually something worth considering in the trouble which is now threatening to wreck this union.

There is a son in the family, a little chap who has hardly passed out of babyhood. The mother who lives in London desires that he shall be educated in England, and the father, who is Danish, wants the boy to be brought up in his country.

We have a way of appraising wealth and position, and it may be when it was announced that an heiress had married a Count then all would be well. There would be plenty of money, plenty of travel, plenty of everything that money could buy. The money is well invested and carefully administered so there is not the danger of it vanishing. One might say a family like that was insured from the start against ever being hard up or financially embarrassed.

The money is still in existence; there is plenty of it, but the lawyers of the two sides of the family are now in consultation. The wife and son are in London while the father and husband is on the continent. We hope not—but it looks like the making of a wreck.

There has never been any need of these people having to pull together; never have they had to sit down of a Saturday night and figure out how the expenses for the week were lining up with what the husband had been able to earn. They have never had to go down town and look in the store windows and see something they needed and then plan how long it would take to save enough to get it. Never have they felt that little touch of accomplishment when they have been able to add a few sticks of furniture to their possession. They had so much of everything that there was nothing about which they had to plan and nothing for which they had to sacrifice.

We believe it is harder for people like that to live happily than it is for those who have only a limited amount of financial support. When people have little they have to pull together and that keeps them together; the discipline of their circumstances is upon them always; when a child comes to the family then the parents know it is an added responsibility and together they start thinking in terms of the child's future.

In a union where the problem of finances has been entirely wiped out all the helpful family problems are wiped out at the same time. It is much easier to disagree because there is not so much about which they have to agree. Those millions of dollars which Barbara Hutton inherited have not been able to buy for her that one great thing—happiness.

NOTE AND COMMENT

We are waiting for Premier Hepburn's report to the Legislature to get the official slant on the Louis-Schmeling fight.

Joe Louis who stopped a war with Germany in 2 minutes and 4 seconds, should be asked to do something about the situation in Spain.

Several farmers attending meetings at the O.A.C. in Guelph report having their pockets picked and perhaps that's a sign of returning prosperity.

One Liberal bolted on the budget vote but it is understood that Premier Mackenzie King has made a speedy recovery from the shock.

They're trying to gang up on Premier Aberhart in Alberta and that seems to be prima facie evidence that he is still strong in his own province.

The International Red Cross wants to stop the bombing of civilians from the air and we hope a copy of the resolution has been sent Tokyo.

Ontario is spoken of as a possible outlet for Alberta oil. It should be of Alberta coal too, but the trouble is we have not yet recognized the importance of using Canadian-produced fuel.

A Harvard expedition has found unmapped mountain peaks in the heart of Alaska and as far as we are concerned the members of the party are quite welcome to what they found.

New Brunswick Automobile Safety League will enrol a voluntary police force of 2,000 members to report dangerous driving practices. We would have trouble in Ontario getting that many with eyesight good enough to read the 1938 markers.

Peterborough County has come into possession of 2,665 acres of Crown lands in the townships of Dummer and Belmont, the purchase price being $3,000. When the project was first approached the price mentioned was between $7,000 and $8,000. When we have any purchasing to do it might be good policy to turn the matter over to the County Council.

PINK SEDAN

(By A. R. K.)

¶ My pink sedan I know is old, it should be traded in or sold, at times it will not go; when other cars go tearing by, though I am travelling in high, my pink sedan seems slow.

¶ And when I'm doing the best I can, I know that some fast speeding man, will honk his horn at me; for he is stepping on the gas, and telling me he's going to pass, that's plain for me to see.

¶ And when I'm going off any place, I must allow two hours of grace, a cautious move of mine; I start off early in the day, and keep right on about my way, so I will be on time.

¶ And yet I like my pink sedan, it works well with my safety plan. I seldom have to toot; for when my car begins to run, folk far away can hear it come, and they begin to scoot.

¶ I know it rattles quite a lot, makes noises like it shouldn't ought, the gears have too much play; but people pause each time I come, and timid ones will start and run, I have the right-of-way.

¶ No traffic cop has bothered me, to swear I went at sixty-three, my record stays quite high; my pink sedan is full of flaws, and with it I can't break speed laws—no matter how I try.

Says Expenses Away Too High

(From Parliamentary Debates)

Mr. A. B. HYNDMAN (Carleton): What about the cost of these commissions? First of all, there was the textile commission, which cost the country $180,000. That commission was headed by Mr. Justice Turgeon, who also conducted another inquiry. Apparently the government ran out of Liberal judges because Mr. Justice Turgeon was placed at the head of two commissions. He was appointed two years ago to investigate the textile industry and only the other day did we receive the report. Then there was the grain marketing commission. That cost the country $114,000, and all they did was to go over to the old country, for the purpose of obtaining a market for grain, and when they came back they found there was no wheat to sell. Then there was the penitentiaries commission which cost $90,000. They have brought in a report based on the evidence of convicts in the different penitentiaries, and they suggest that we should appoint another commission. The war veterans' assistance commission cost $326,000; the commission on coal, $23,000; the commission on lobster fishing, $4,000; and the national employment commission, $295,000. The dominion-provincial relations commission, from August 14 of last year to February 10 of this year had cost $68,800.

Looking at the answers put on Hansard to certain questions asked, I cannot understand how these commissioners spend the money and why there has not been some control by the government over some of these commissions. I find one commissioner with a living allowance of $233 a month, or $7.50 a day. He must have been starving himself according to some of the payments made to others. I find a lawyer with travelling expenses of $107.60. I suggest that, from the fees the lawyers received, their travelling expenses and living allowances, $107.60 is not very high compared with some of the other figures. I have investigated living expenses at the Chateau Laurier, and I find that I can get a really good room there with private bath for $6 a day. A good breakfast costs $1; a good lunch a la carte, $2; a good dinner, $3; and one can possibly get along, in the way of tips on $2 a day. That means $14, and yet some of the commissioners are allowed $35 a day for living expenses. In other words, as far as I can see, they are putting $21 into their pockets. Yes; we find a commissioner getting $35 a day, and yet the Minister of Labour can allow these workmen in Vancouver who are on relief only 75 cents a day. We find that one lawyer who is a K. C. is paid at the rate of $200 a day, while his assistant who is not a K.C. gets $50. But what strikes me as very peculiar is the living expenses. One lawyer gets $200 a day, and it costs him just twice as much as his assistant to live because he gets $20 a day for living expenses and his assistant receives $10. Why the difference? Is it on account of the "K.C.?" What does the "K" stand for? Does it stand for "Mackenzie King"?

The next commission is an interesting one. It has a chairman and two commissioners. I cannot understand why, if the chairman can live on $25 a day, and one of the commissioners can live on $15 a day, the other commissioner needs $35. Then we come to the two lawyers, two assistants. As I have remarked, the "K.C." must mean a tremendous lot, because each of the lawyers is paid at the rate of $150 a day, with travelling expenses.

I cannot understand these travelling expenses at all. Consider the case of another commission. The commissioner has a bill for travelling expenses of $17 a day; one lawyer receives in fees $27,000 odd; the other lawyers gets $32,000; but the living allowances to the lawyer in receipt of the lesser fee are $30 more than those to the other lawyer, and his travelling expenses are $476.19 more. Can anyone figure that out?

Here is another one. Travelling expenses are getting higher. For the life of me I cannot understand how these men travelled. Here is a commissioner who, according to this report, was travelling for thirty-nine days. For those thirty-nine days he received $2,825.69. That figures out at $72 a day for travelling expenses. If anyone can tell how he has been travelling, I should like to know. I have inquired at the railway station, and I understand that for about $72 to $75 I could go from here to British Columbia. It takes more than one day to go that far. Yet this commissioner is getting $72 a day for travelling expenses. One of the lawyers, a K.C., who got $200 a day, has travelling expenses of $983.69. His assistant was getting only $50 a day. Presumably he said to himself "I must make it up in travelling expenses", because his travelling expenses amount to $1,231.72. These are things I cannot understand and should like to have explained.

The last commission I want to mention is the national employment commission. Its cost ran very high In 1937 it cost this country $147,569.72, and in 1938 practically the same amount, namely, $147,926.94.

I wonder what the farmers in western and eastern Canada, the men and women who are out of employment, and the school teachers getting only $700 a year, think of all this.

A STRANGER TO TRUTH

(Linotype News)

WHEN THE newspaper world was 100 years younger, newspaper writers sometimes called a spade a spade in lilting and unrestrained phrases. As a case in point consider this cozy little item, which originally appeared in the New Orleans Picayune, June 28, 1837, the year that paper was established:

"He is without exception, the most notorious liar in all Mississippi. He lies out of every pore in his skin. Whether he be sleeping or walking, on foot or on horseback, at church or in the grog shop, talking with his neighbors or writing for the newspaper, a multitudinous swarm of lies, visible, palpable and tangible, are buzzing and settling around him, like flies around a horse in August."

THE PENALTY

"A ring tied to the lamp-post, officer? It must be for me. I'm an hour late for an appointment with my fiance!" —Humorist.

• His Own Son Was A Criminal

St. Thomas Times-Journal

AS A MEMBER of the Chicago police force it is the duty of Ernest L. Keene to prevent crime and arrest criminals. He had a son, Harold, aged 23, whom he knew to be living a life of crime. Harold carried a gun which he did not hesitate to use in his "work," and the police traced the hand of Harold Keene in 26 robberies. Harold's wife knew her husband's movements and she informed the police where he was to be at a certain hour and date. Seven police officers were lying in wait for him. They told the father to keep out of the way. The seven policemen closed in on the youth, who reached for his gun. Before he could use it he was riddled with bullets. The police told his wife. "I expected it," she said. They telephoned his father. "The work is done," he commented, "as I knew it must be."

It was a tragic hour for the policeman-father. Being on the inside of things he could have given his son the tip to keep out of the way. As a policeman he knew his colleagues had their duty to do. He knew from experience the risks they ran from gunmen; many of them had been killed by young, ruthless rascals such as his son was. He did not want his son to kill any of his comrades. The boy had made his bed and must lie on it. If Harold matched gun against gun he must take his chance. It must have been an anguishing hour when the father knew Harold was walking into a police ambush. His son was only a heartbreak anyway. Even if it was best that the showdown must come it was a hard thing to let his own flesh and blood meet the inevitable fate of most gunmen.

Patrolman Ernest L. Keene matches in real life the legends of fathers who have sacrificed their sons. His moral bravery and sense of police duty deserve the utmost of praise—and sympathy.

• Can Do Without Midways

Kitchener Record

IF THE City Council has its ears to the ground, as the Board of Trade appears to have, it will pass favorably upon the request that in future midways be refused a licence to operate in this city. The Record believes that most citizens think the city would be better off without them.

Midways have been tolerated by the city officially and citizens individually of late because, as a rule, they have been tied up with some charitable enterprise. This made it difficult to refuse requests. The time has come for plain speaking. Charity and midways should not go hand in hand. They just do not mix.

All businesses must make money to exist but to continue they must offer deals that are advantageous to the buyer as well as the seller. We doubt if that is the average situation in regard to midways. Some of the component parts of a midway do come under the category while others, in some instances, do not appear to give the ordinary player that fair chance to which he is entitled. One gambling, for that is the plain description, likes a fair run for his money but he often questions whether he gets that.

Merchants claim that business invariably suffers following the visit of a midway, that payments are slower. In other words that proves the contention that many people patronizing a midway really cannot afford to spend their money there.

This spring Kitchener had a midway that was allowed to use a considerable portion of a paved street. True that street is not built upon but the fact remains that outsiders were given a public thoroughfare for a showground, an ideal situation from their standpoint. Private business on a public property is wrong in principle and this should not be repeated.

The Twin City can live very happily without midways and means should be found to finance charitable enterprises other than tying up with these organizations.

• Using the Whip On A Horse

Letter in Montreal Star

SIR,—Did "Animal Lover" ever study the breeds and different dispositions of horses in general? To abolish the whips is absolutely unthinkable. A good horseman does not drive without whip in hand, not necessarily for whipping but in case of a mistake it's in the hand with discretion to use it at the very moment, not some time after. It is needed to pass a point of danger or in a traffic jam. There is no need to be brutal. To talk to a horse and ask him for the best of his energy in a quick moment, to escape an accident where would one be? God only knows. Proper whipping should be done with a whip large enough to reach off and near shoulder points. Now the kind hearted individuals who give horses lumps of sugar with the bit in the mouth little know the damage they are doing. I know this column could not spare space for this explanation. Again a man may be a good salesman but no horseman. He is the company's business man; the horse is the second or third consideration. All companies should be particular to have a man at the head of their stable who knows his business. The company's horses of today are well able to do their work. It's pretty hard to find a horse in Montreal not fit to work. Drinking troughs on the streets today would be dangerous, because the average horse when done drinking backs up, and the average passing motorist does not know or think of the horse's habits. There's a lot to know in horsemanship. ANIMALS FRIEND.

• No Destitute Child Ever Refused

From the Barnardo Press Room

THE responsibility of providing proper and adequate food for growing children is so weighty that Dr. Barnardo's Homes make it the subject for special appeal at this time of the year.

Great as the task is of feeding the world's largest family, Dr. Barnardo's Homes know that it can be accomplished if the appeal reaches the ears of those who have the welfare of children at heart. Dr. Barnardo's Homes realise full well that those who give regular support to the work may have their opportunities for helping lessened during the summer months. Holidays come along, families leave home for the seaside or country and the interest of new surroundings and lack of usual routine and habit tend, perhaps, to overshadow the more serious aspect of life.

So the Homes choose this month of the year to send out a special Food Fund Appeal in celebration of the birthday of their Founder — the Father of Nobody's Children. Every year, at this time, special efforts are made to raise 400,000 half-crowns to pay for food.

By careful and economical management the Homes can provide one child with breakfast dinner and tea every day for a fortnight for 10s. Were four friends to join together as this child's host it would cost them just one half-crown apiece. Hence the half-crown Food Fund.

Dr. Barnardo's Homes are always open to any needy child. "No destitute Child Ever Refused Admission" is the watchword, and since the work began more than 121,500 children have been rescued from misery and homelessness and trained to become self-reliant citizens, an asset to their country and humanity. 30,900 children have been migrated to the British Dominions, where 98 per cent have made good.

Today, the Barnardo family exceeds 8,000 boys and girls, all of whom are being built up from tragic little fragments of humanity into strong, healthy and worthy boys and girls.

Will you join in this work of transformation by lending a hand in the great task of feeding the 8,000 and more children in this family circle? Gifts of one or more half-crowns may be sent to Dr. Barnardo's Homes, 18-26, Barnardo House, Stepney Causeway, London, E. 1., England. Cheques etc. should be crossed for safety.

MILKING CONTEST

(Windsor Star)

A BURLESQUE on one of the fine arts of farming recently took place in Washington, where several corpulent congressmen engaged in a milking contest. Reports are that after fifteen minutes of effort the legislators gave it up as a bad job and called it a draw.

Such was to be expected. Not everyone can milk a cow, and not all of those who can have the ability to do it properly. To those who have had no experience in extracting the lactic fluid from a female bovine, it may seem like a simple procedure. It is, for those who know how to do it, but it is not easy for the novice.

A Bit of Nonsense

PRECAUTION

"How many in your family, Madam?"

"Just my husband and 1."

"No children?"

"No."

"Any cats or dogs?"

"No, sir."

"Have you a radio?"

"No."

"Now, have you any musical instruments?"

"Indeed not. And why, may I ask, all the questions? Is the government taking a census?"

"No, madam. I'm not a census official. I'm just the man who intends to rent the house next door."

Hard To Believe How Time Flies

JUNE 27

1908 Factory for the manufacture of art card board is being built on Sherbrooke street.

Christopher Quinn of Lakefield sails down the Otonabee on farmers' excursion, his first trip on the river since he came up the Otonabee in 1832.

Chief Howard has been asked to read a paper at the annual convention of the International Association of Fire Engineers at Columbus, O.

Peterborough Cricket Club plays first game of the season losing to Warkworth by nine wickets.

1918 Farmers' clubs hold a successful picnic at Wallace's Point.

Mrs. C. Shield is re-elected president of the Women's Christian Temperance Union.

Rev. J. P. Wilson, D.D. preaches his farewell sermons in Peterborough.

F. J. Voaden, retiring principal of Queen Mary School is presented with a chair by the pupils.

Council refuses the request of Dogcatcher Gates that he be given a regular salary.

1928 William Henry is awarded $2654 damages as the result of injuries sustained by a fall on an icy street.

Rev. Father Gerard Maher has been appointed parish priest at Huntsville.

Coroner's jury at Lakefield finds the death of John Haggarty at the Canada Cement Company's plant as entirely accidental.

Annual social in aid of St. Vincent's orphanage is a successful affair.

The second annual re-union of the Harrison family is held at Chemong Park.

A Bible Message For Today . . . .

AND SEEING the multitudes, he went up into a mountain; and when he was set, his disciples came unto him:

And he opened his mouth, and taught them, saying....

Ye are the salt of the earth: but if the salt have lost his saviour, wherewith shall it be salted? it is thenceforth good for nothing, but to be cast out, and to be trodden under foot of men.

Ye are the light of the world. A city that is set on an hill cannot be hid.

Neither do men light a candle, and put it under a bushel, but on a candlestick, and it giveth light unto all that are in the house.

Let your light so shine before men, that they may see your good works, and glorify your Father which is in heaven.—Matt. v, 1, 2, 13-16.

◇ ◇ ◇

What doth it profit, my brethren, though a man say he hath faith, and have not works? can faith save him?

If a brother or sister be naked, and destitute of daily food, and one of you say unto them, Depart in peace, be ye warmed and filled; notwithstanding ye give them not those things which are needful to the body, what doth it profit?

Even so faith, if it hath not works, is dead, being alone.

Yea, a man may say, Thou hast faith, and I have works: show me thy faith without thy works, and I will shew thee my faith by my works.—James ii, 14-18.

To The Editor

RUSSIA REFUSES

Editor Examiner.

Sir: Russia refuses to agree to Britain's proposal to end the war in Spain. Italy had agreed to it. It involved paying the expenses of the combatants during evacuation. It is now quite clear that Britain and the fascist powers will have to come to some permanent agreement if Chamberlain's idea of avoiding a European war is to bear fruit. The fact is peace is no longer possible anywhere unless the peace-makers are prepared to insist upon it.

PERTINAX

U.S. RAIL SECURITIES

(Christian Science Monitor)

MOST STUDENTS of the situation apparently are coming to agree that many railroad securities, just as a matter of economic necessity, are going to have to "go through the wringer." The next session of Congress ought to provide a better bankruptcy procedure so that some real reorganizations can come out of the wringer. Reduction of fixed charges coupled with some reduction of labor costs, would seem to offer the greatest hope of some actual improvement in railway employment, as well as a means of remedying railroad ills all around.

UNUSUAL RECORD.

(Brantford Expositor)

SINCE CONFEDERATION, a period of seventy-one years, there have been only seven men in the Ontario Legislature from the local riding: Hon. E. B. Wood, Hon. A. S. Hardy, T. H. Preston, W. S. Brewster, J. Ham, Hon. M. M. MacBride and Hon. W. G. Martin. Mr. Hardy's continuous term of twenty-six years is mainly responsible for this showing. It is also without parallel that four of the seven from the one constituency should have attained Cabinet rank, Mr. Hardy also achieving the additional honor of Premier.

TAXING BICYCLES.

(Amherstburg Echo)

TORONTO has 34,000 bicycles in use on which it imposes a license fee of 50 cents. This kind of revenue is unthinkable in small towns, but it would be a good thing just the same to have every bicycle registered and the owner given a specially prepared plate in case of theft.

News and Views of Recent Happenings in the British Isles

KILLED HIS GIRL, REPRIEVED AND DIES WITHIN AN HOUR

Invalid and Nurse Engaged in Suicide Pact—He Failed

DOOMED TO HANG

London.—Sentenced to death nearly two years ago for the murder of his sweetheart in Epping Forest, reprieved a week later, released from Parkhurst prison recently—only to die within an hour.

That was the tragedy of 27-year-old Thomas Albert Clay, of Dagenham, who, too ill to work for 10 years, had entered into a suicide pact with the girl he loved.

He met Phyllis Brace, a 24-year-old nurse, of Papworth Everard, Cambridgeshire, when she was an employee and he a patient of the Papworth village settlement. They fell in love.

As his illness grew worse so their affection deepened. They would talk of marriage . . . but they knew they could never marry.

Death, they decided, was their only way out. They went to Epping Forest, where they took a number of tablets. These were not enough. Clay came to and found the girl he loved still alive. He took a razor out of his case. . . .

She died—Clay declared when charged with murder at the Old Bailey in September 1936—"because she was very much in love with me."

In a note left at her home she wrote: "It is not Tom's fault. . . . I will not let him bear any more pain and I cannot live without him."

Clay showed no emotion as Mr. Justice Greaves-Lord sentenced him to death. The jury recommended him to mercy.

George Lansbury, M.P., visited him in the prison hospital, saw that he had only a short while to live, and made representations.

The result was that Clay was released from Parkhurst prison and driven towards St. Andrew's hospital, Bow, E., to see his father, who has lain there for some months. But at Hammersmith he became too ill to complete the journey and was taken instead to Fulham hospital.

An ambulance was sent for Clay's father, but before he could reach the hospital his son had died—the son he had asked for day after day since the first hope of release.

"It was a tragedy that Clay could not have reached Bow to spend his last minutes with his people around him," said Mr. Lansbury.

MARINE GETS DIVORCE DOCTOR IS CITED

Plaintiff Is Awarded $125 Damages by English Judge

London.—A former corporal of marines was granted a decree nisi and £25 ($125) damages in the divorce court in a case in which a doctor was the co-respondent.

Mr. Justice Hodson summed up in the suit, brought by Frederick Charles French, of Wandsworth, against his wife, Elizabeth Augusta Maud French.

Mr. French petitioned for a decree, naming Dr. Cyril Robert Birnie in the petition.

Mrs. French did not defend the suit.

Dr. Birnie, who was said to hold an appointment at an Epsom hospital, pleaded that at the time he went through a ceremony of marriage with Mrs. French, he was unaware that she was married.

He later obtained a decree of nullity of marriage.

Mr. Justice Hodson said the question whether Dr. Birnie knew whether the woman was married or not had a bearing on the matter of damages.

The jury might regard Dr. Birnie as rather a weak young man who was infatuated with this woman.

Mr. French married in 1924 and had to go abroad in 1925. Mrs. French then made the acquaintance of the corespondent, who was in a different sphere of life.

DEAD FRIEND'S GHOST IS SEEN BY KEEPER

Groundsman Tells Strange Story After Walk Across Field

Bedford — George Pepall, head groundsman of Bedford school, was walking across the school field one day recently when he saw a strange apparition.

Mr. Pepall hurried towards it and was astonished to find that the "ghost" had the appearance of R. W. Rice, a master at the school, who had died a short while before.

This story is told by the headmaster of Bedford school, Humfrey Grose-Hodge, who says that Mr. Pepall had told him about the "ghost."

Mr. Rice and Mr. Pepall were great friends. Both had been Gloucestershire cricketers in their time, the former having recently opened the county innings with Dr. W. G. Grace. Mr. Pepall was a professional bowler for the county.

HELPS HER COUNTRY

Amsterdam—The government is in receipt of five guilders (approximately $2) from a woman who believes it her duty to help maintain the country's independence. Holland has budgeted for a $40,000,000 rearmament program.

DAD DIDN'T BELIEVE HIS BABY'S WEIGHT

Chale, Isle of Wight — The 26-year-old wife of Sidney Butcher, of Chale, gave birth to a 15-pound son. The average weight is 7½ pounds.

The father, when told the baby's weight, refused to believe it, and it had to be weighed again in his presence before he was convinced.

Recently Mrs. Best, a miner's wife, of Conanby, Conisbrough, Yorkshire, gave birth to a 14-pound, 4-ounce girl. Last March a 19-pound, 2-ounce boy was born to Mrs. Carl Bailey, of Gastonia, North Carolina.

27-YEAR-OLD PLANE CRASHES IN ENGLAND

1911 Bleriot Machine Was Part of Historic Collection

Weybridge.—A 27-year-old airplane crashed at Brooklands airdrome.

It was a 1911 Bleriot monoplane, which now forms part of R. G. J. Nash's collection of historic flying machines, and Mr. Nash had taken it up for a flight.

At a height of 50 feet, the machine lost flying speed, corkscrewed, and then nose-dived to the ground. Mr. Nash, who lives at Esher, and is a well-known motor-racing driver, escaped with injuries to the chin. He was treated at Weybridge Cottage hospital, but was not detained.

An airdrome official said:

"Mr. Nash's feet were trapped in the wrecked undercarriage, and his chief concern was that the rescuers should not damage the machine too severely in getting him out.

"He insisted that, instead of cutting away the wreckage, they should take the damaged parts carefully to pieces. The damage was confined chiefly to the undercarriage and one wing."

Mr. Nash's "museum" hangar at Brooklands airdrome contains more than 60 old airplanes and motor cars.

FIREMEN REMOVED PIGEON FROM SPIRE

London.—For nearly an hour a crowd watched a pigeon trapped on the 300-foot spire of St. Mary Abbots church, Kensington, and it was not released until the fire brigade hoisted one of its tallest escapes.

While a fireman extricated the bird's foot from a crevice in the brickwork, traffic was held up. The crowd cheered as the pigeon flew away.

MUST GUARANTEE BENEFIT

London.—In future before members of the royal family give support to charity functions, the organizers will have to guarantee a minimum benefit.

Previously royal patronage was almost unconditional, the only stipulation being that the object of the charity was a worthy one. Sometimes, however, the expenses of a function almost swamped the receipts.

WIFE MEETS HUSBAND

Durban, S.A.—Married in Holland by proxy several months ago a bride on the way to Batavia, Java, met her husband here unexpectedly, when he, an officer on a liner, stopped here with his ship.

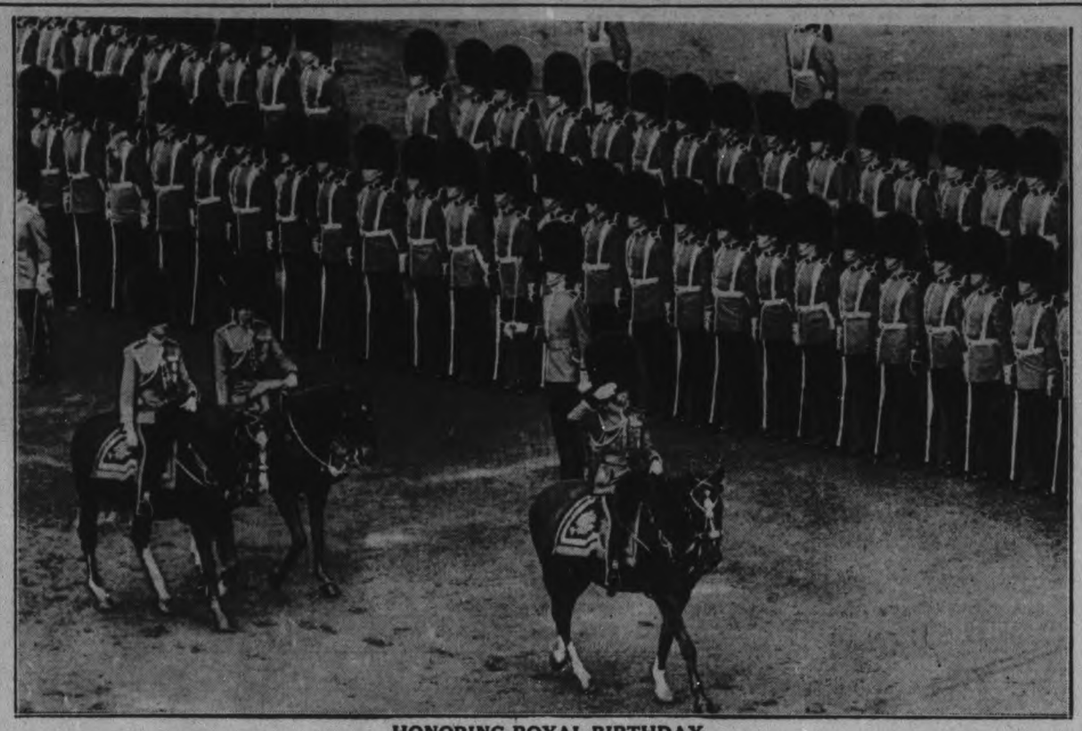

HONORING ROYAL BIRTHDAY

Though he was born on Dec. 14, 1895, his majesty, King George VI, of England, celebrates his birthday when the weather is suitable for a public holiday. On June 9, as a royal salute of 63 guns thundered from the Tower of London to proclaim the official event, the King reviewed his guardsmen who had rehearsed for two months for the precision movements essential to the display. He is shown amid the pomp and pageantry, followed by his two brothers, the Duke of Gloucester (LEFT) and the Duke of Kent.

PICKS HIS CELL LOCK WITH HIS SHOE-LACE

Young Fugitive Recaptured After Commandeering Two Cars

Maidstone.—A few minutes before he was to appear before the Maidstone magistrates, Frank Cole, aged 22, of Walmer, escaped from his cell.

Recaptured, he was brought before the magistrates accused of shop-breaking and taking away a car and he told them how he did it.

"I dangled my bootlace in a space between the cell door and the door frame," he said.

"I managed to hook the bootlace over the catch and pull it back.

"Then I reached through an iron grille for a bunch of keys, and unlocked two other doors. I got into a yard and climbed the two walls."

It was alleged that he then entered a motor car standing near the police station and drove to Ashford where he abandoned the car and commandeered another.

Cole was arrested on the promenade at Deal the same afternoon.

When he was taken to the cells at adjournment he was wearing handcuffs.

TO GET ANNUAL HOLIDAYS

London—All employees of the London Home Counties Electricity authority are to be granted annual and bank holidays with pay.

Nearly 90,000 Scottish mineworkers are to have holidays with half pay this year, and the question of full holiday pay in future years is being considered.

WOMAN SAVES DROWNING BOY

Bristol, Eng.—While his one-legged father stood helpless on the river bank, a seven-year-old boy was rescued from drowning by Miss Mary Cowlinshaw, 24, who jumped in fully dressed.

LITTLE GIRL SLICES CAKE WHEN PARENTS REMARRY

Father Happy as He Tears Up and Burns Old Divorce Decree

UNHAPPY APART

Liverpool — Wearing her best frock, 8-year-old Alma Hughes waited at home while her parents went to Formby register office to be married for the second time in 10 years.

Alma, the only guest at their wedding reception, cut the cake when they returned.

Before the bridegroom, 35-year-old Sergeant Richard Hughes, left his home at Seaforth a bulky envelope enclosing a legal document fell through the letter box.

It was a copy of the decree which in December 1933 made absolute his divorce from his wife, Mrs. Neta Agnes Hughes. Smiling, he tore it up and tossed it into the fire.

"I have learned many things from the misery I suffered through being parted from my husband and little girl," Mrs. Hughes said after the ceremony. "I am lucky to have a second chance of happiness, and our old wedding ring, which I am keeping as a mememto, will be a symbol of mistakes never to be repeated."

After an eight-weeks courtship Mr. and Mrs. Hughes were married first at Burton in 1928. In 1933, accompanied by his wife and daughter, Sergeant Hughes left for India. Eighteen months later Mrs. Hughes returned to England, and in 1936 her husband followed and started divorce proceedings.

He returned to India six months after the divorce had been made absolute. Never completely estranged, however, they wrote to each other regularly. When Sergeant Hughes returned to Seaforth last January he took Alma to see his wife, who was working in a factory at Rugby.

"A long talk revealed that during our 18 months' separation we had both been miserable," Sergeant Hughes said. "We could not do without each other, and realized the folly of remaining apart."

FISH PULLS ANGLER OUT OF HIS BOAT

Hook, Line and Sinker Taken By "Black Object"

Littlehampton, Eng. — Harry Frants, Sussex' most ardent angler up to the other day, has been caught by a fish. Dangling his line from a boat off the coast here, he felt a bite and struggled to land the fish but the fish pulled him overboard. He regained his boat but his hook, line and sinker had been taken by "an enormous black object" which rapidly disappeared.

PRINCESS GETS AWARD

London.—Princess Elizabeth has been awarded the certificate of the Royal Life-Saving society for passing the elementary tests of the society in swimming, object diving, life-saving and resuscitation of the apparently drowned.

Every week Princess Elizabeth and her sister, Princess Margaret, practice hard at the women's section of the Bath club in Dover St. W., where her tests for the certificate was made.

GIRL ESCAPES CUSTODY

Southend.—Joan Mary Yates, aged 17, made a dash from a probation officer's car when she was being taken to St. Monica Home at Southend and escaped.

She was taken to court from the home and consented to go back when she heard that the alternative was to go to Holloway for a week.

PATRIARCH IS READY TO FIGHT FOR PATH

Has Used It Over 80 Years—New Owner Closes Right-of-Way

North Baddesley, Hants.—Robert Willan, white-bearded patriarch, is ready to lead his hamlet in defence of what it considers a birthright.

"Man and boy" Robert—he's 87—and other old men of the hamlet, have used a quarter-mile footpath from a farm to a road.

Now, they say, everyone is being turned back by employees of a nursery firm which has taken over the land.

A notice posted by the parish council declaring the path a right of way has been pulled down.

"The village is behind us older residents to a man to fight out this question to the end," said the patriarch.

"We may hold a meeting to decide whether it would be advisable for all the residents to walk the village rights of way."

HAD FOUR ESCAPES WITHIN 4 MINUTES

Southwold.—Four forms of death threatened a workman named R. Bonas, of Southwold, in four minutes and he escaped them all.

Employed on a steam pile-driver in the harbor, he had to climb on to the top of the boiler. While there a plug blew out and e was enveloped in scalding steam.

The force of the burst, however, blew him over the harbor wall into the river, where, suffering from concussion, he was in danger of drowning.

Next the tide swirled him between a heavy barge and the jetty wall and he would have been crushed by them if an engineer had not dived to his rescue and pulled him clear.

BELFAST MUNITIONS CACHE BLOWS UP AND BLINDS GIRL

Explosives and German Bullets Are Found After Blast

TWO MEN HELD

Belfast—Maimed and blinded by a mystery explosion in a house here, 24-year-old Miss Bridie Dolan of Durham St., Belfast, was operated on and given blood transfusions.

The explosion occurred in Leeson St., in a room which, according to the police, contained large quantities of explosives belonging to the illegal Irish Republican army.

Mrs. Josephine Brady, aged 29, occupant of the house, was also injured.

Both were taken to Royal Victoria hospital.

Mrs. Brady's husband, Michael, and a step-brother, Joseph Boyle, have been detained under the Civil Authorities Special Powers Act.

Sir Charles Wickham, inspector-general of the Royal Ulster Constabulary, issued a statement. After describing the explosion, the statement adds:

"An examination by the police of the house resulted in the following Irish Republican army arms, and other articles, being found: One .455 Colt revolver; two .450 Webley revolvers; two .380 revolvers.

A box containing four eight-bore cartridges; 57 rounds .455 revolver ammunition; five rounds .303 German rifle ammunition; five rounds automatic pistol ammunition; one round .38 ammunition; 20 rounds .22 ammunition; 30 detonators.

There were also in the house, according to the statement: Three pieces of fuse with detonators attached; four thermite bombs; about 40 sticks of gelignite; three one-gallon bottles sulphuric acid (constituent of nitro-glycerine); literature relating to the I.R.A.; drill books, maps, etc.

The material seized, the statement says, was found in the room in which the women were injured—part in a basket, part on the floor, and some concealed under the flooring.

BOY, 16, FINDS WOMAN STRANGLED NEAR CAMP

Former Hotel Worker Was Beaten About Her Face

Folkestone—Known as "Blondie" to her associates, among whom were soldiers encamped outside the town, a girl whose body was discovered strangled and beaten about the face, near a local beauty spot, was identified as Mrs. Phyllis Butcher, 22.

She was variously known in Folkestone as Spires and Minter, and was separated from her husband.

It was a 16-year-old boy, Kenneth George Andrews, of Folkestone, who stumbled across her body between Sugar-Loaf Hill and Caesar's Camp, a few miles outside Folkestone.

Chief Constable Beasley said that the girl's scarf was tied tightly round her neck.

Mrs. Butcher was employed last holiday season at a Folkestone hotel as a daily cleaner. A waiter who knew her slightly while she worked there said: "I saw Mrs. Spires walking with a man in Folkestone. He was fair, of medium height, and appeared to be about her own age."

PEARL OF GREAT PRICE

Sydney, Australia—Believed finest ever found in Australian waters, a lustreful "double button" pearl weighing 103 grains, was found off Broome and valued in Paris at £10,000 ($40,000).

MARRIED 36 YEARS DIVORCES COLONEL

London—Married 36 years ago and the mother of six children, Mrs. Alice Maud Mary Roberts, formerly Rutherford, of Roland House, South Kensington, was granted a decree nisi against her husband, Colonel Norman Rutherford, on grounds of cruelty.

It was her second attempt to divorce her husband who, at the Old Bailey in 1919, was found guilty but insane on a charge of murdering Major M. C. Seton, Australian Medical corps, in Holland Park, W., and was for some years detained in Broadmoor.

COLONEL PAYS $1,500 FOR LIBELLING NURSE

Raised Row When Fiance Brought Her Home at 11.30 p.m.

Northampton.—An officer who was stated to have slandered a 21-year-old nurse was the defendant in an action for slander and libel which was settled at Northamptonshire assizes.

He was Lieut.-Colonel James Williams, of The Lodge, Emberton, Bucks, on whose behalf an apology was made in court to the nurse, Miss Mary Catherine Busby, of Northampton. Damages were agreed at £300 ($1,500).

A. C. Vaughan, for Miss Busby, said that she was engaged through a bureau to nurse Colonel William's wife.

When the slander arose she had just returned to the colonel's house about 11.30 p.m. with her fiance.

The colonel left no doubt of what he thought of her moral character. Had the matter stopped there, Mr. Vaughan said, one might have put it down to a choleric colonel who was a little distraught by his wife's illness. But the matter did not stop there.

Colonel Williams got into touch with two nursing bureaus and made allegations against Miss Busby, suggesting that her behavior in a car with her fiance was immoral, and attacking her qualifications as a nurse. He further suggested that she had taken things from the house.

W. A. Fearnley Whittingstall said that Colonel Williams had been given information regarding Miss Busby's qualifications which had proved to be false. Colonel Williams regretted that any action taken by him on that false information should have resulted in injury to her.

REPAIR WORK STARTS AS BIG SPIRE CRACKS

If Gravel Bed Dries Salisbury Cathedral Collapses, Say Experts

Salisbury—Work has begun to repair the famous tower and spire of Salisbury cathedral, in order to make them safe. The job will take 18 months.

The spire, rising 404 feet, is the highest in England. It has been causing anxiety ever since the great gale of 1930, when a large crack appeared in one of the spiral staircases of the tower.

The dean and chapter have authorized W. A. Forsyth, consulting engineer of London, to put work in hand to redistribute the colossal weight which is now directly over the pillars only seven feet in diameter. At present the weight—6,000 tons—is resting on the archways between the pillars and it has a tendency to thrust the pillars outwards.

Brick corbels will be built at the base of the spire into the four corners of the top of the tower, and will take the weight off the centre of the walls and transfer it to the corners.

Four spiral staircases, one at each corner of the tower, will be bricked in to give rigidity to the corners, and a stainless steel band around the base of the spire will add additional strength.

The cathedral was built in a waterlogged meadow, and is perfectly safe as long as the gravel foundation remains waterlogged. Should the gravel dry the whole of the building would collapse.

GRETNA GREEN HUBBY NOW IN RETIREMENT

Doubts Arise as to Validity of Nina Pierson's Divorce

London.—The Gretna Green "husband" of Nina Pierson, ex-Ziegfeld Follies girl, Mr. Percy St. George Kirke, 27-year-old Scottish landowner, has sought refuge from romance in a remote village in Buckinghamshire.

After flying to Gretna for a midnight anvil ceremony, Mr. Kirke is now doubtful about the legality of the marriage, because complications have arisen over the bride's divorce papers. Miss Pierson, who is the former wife of Paul Leviton, French millionaire, is now in Copenhagen.

ATTACKED BY BULL

Northwich.—John Beech, aged 40, farmer, of Birch Hall, Northwich, was attacked and pinned to the ground by a bull.

Leslie Evans, aged 20, a student on the farm, drove the bull off, but Mr. Beech was badly bruised and suffered shock.

NEWS AND VIEWS FROM ALL CORNERS OF THE WORLD

CASHIER DENIES STRANGLING MAN LURED TO LONELY SPOT

"He Hanged Himself," Screams Blonde Admitting Ruse

POLICE DUBIOUS

Nancy, Eastern France — Four hours after he had been lured to a rendezvous in a lonely country lane by a fake telephone call from the woman he loved, 38-year-old Albert Latouche, handsome garage owner, was found strangled on the roadside near Nancy. One hand rested on the running-board of his car.

The woman, blonde-haired vivacious Mme. Charlotte Etienne, is the cashier in a restaurant run by Latouche's wife.

"I did not strangle him. He hanged himself." she screamed when police held her for questioning.

"I admit I faked the telephone call to get him to meet me. I pretended I was a stranger and wanted a car to fetch me to hospital.

"He was furious when he drove out and found it was me. We made it up and went to have dinner.

"Afterwards he stopped the car in a desolate spot. He threatened me—tried to kiss me. I struggled free.

"Then he seized a leather strap, put it round his neck, attached it to the door-handle of the car and flung himself out. Terrified, I pulled the strap away, but he fell dead on the roadway."

The police, however, has been unable to find the leather strap.

It has also been established that Latouche telephoned that he would be late home, adding: "I am in terrible difficulties."

FIND MALE ADULTS DRINK MOST MILK

New Delhi, India—A survey of seven cattle-breeding areas of India by the imperial council of agricultural research shows that male adults drink most milk.

Object of the inquiry was to obtain an economic background to the general breeding policy to be advocated in such areas. The inquiry lasted five months.

S. AFRICA WELL ARMED

But Defence Minister Would Like Better Preparations

Ficksburg, S.A. — South Africa already possesses the means "to give an enemy a very rough time," according to Oswald Pirow, minister of defence.,

But he said, answering a question at a meeting here as to the preparedness of the union for war in the event of attack, "I would like to see us better prepared."

BARRACUDA POISONS 25

Fish Supposed to Have Eaten Copper From Wharf Piles

St. Ann's Bay, Jamaica.—Twenty-five residents of St. Ann's Bay were rushed to hospital in serious condition after being stricken with food poisoning from a barracuda caught in the harbor. All recovered. It was believed the barracuda ate copper from the wharf piles, poisoning its own flesh.

FIJI NATIVE SUICIDES OVER MINOR CHARGE

Goes Against Religion Rather Than Face Ridicule, Disgrace

Suva, Fiji Island.—Suicide among native Fijians is rare, since self-destruction is against their religion, but a native arrested by a constable at Vesisio recently proved the exception to the rule.

Arrested on a minor charge, with his sister, the native apparently was so overcome by the disgrace that he chose suicide rather than face the ridicule of his fellows.

He escaped from the officer and disappeared in dense bush.

Pursuing him, the officer came on his dead body dangling from a tree by a piece of bright red tapa cloth.

FRANCE TO MAKE COINS FROM ZINC

Paris—The French sou—the five-centime coin—which was threatened with extinction owing to the diminished value of the franc, has been saved. At present the coin, which is worth only two-fifteenths of a cent and is made of nickel and copper, costs seven cents to manufacture.

"Journal Officiel" announces that zinc is, in future, partially to replace the other metals in the manufacture of the "sou," and also of the 10 and 25-centime pieces.

The new coins will contain not more than 20 per cent. of zinc and will be of the same design as those at preesnt in use.

CHURCH TAKES STEPS TO END WITCHCRAFT

Vatican Hopes to Eliminate 'Abominable Crimes' Among Peruvian Indians

Rome. — The Roman Catholic church has launched a drive from Rome to eliminate witchcraft among the Peruvian Indians.

"Abominable crimes" stemming from the "evil influence of native witch-doctors" were laid directly to savage sorcerers by the Fides News Service, which disseminates Catholic information.

Harrowing tales of unbelievable savagery come out of the Peruvian Andes, the article said, as a result of the activities of four types of witch doctors.

The "Brujo curandero" whom the simple folk venerate as almost divine, the article said, "sometimes effects really remarkable cures with herbs." Another type inoculates all people in a village with a potion he has concocted out of leaves, bark and bones.

A third "under guise of friendship" induces his patients to drink a deadly potion and is sometimes killed by vengeful friends. Another type, Fides said, chews tobacco and then undergoes weird hallucinations which he claims are visions.

"The Peruvian government," the article said, "has taken decided steps to cut down witchcraft but it is likely to be a long time before this form ofo superstition is finally eradicated."

HUNGER NO DEFENCE

Cape Town, S.A.—"I got hungry and left before my case came up," said Betty Titus in court here. She was fined 30 shillings ($7.50) for contempt of court.

WILL DIE FOR DESTROYING 600,000 MULBERRY TREES

Armenian Wreckers Said To Be in League With Foreign Powers

SILK INDUSTRY

Moscow.—Three high officials, including one woman, of the Armenian silk industry, have been sentenced following allegations of systematic wrecking activities, says a report from Erivan, capital of Armenia.

The accused are: Kamoyez, former head of the Armenian silk trust, who has been sentenced to death; Helena Markayan, a silk inspectress, and a silk farm manager, who were both sentenced to 10 years' imprisonment.

From 1931 to 1933, it was alleged, the accused destroyed no fewer than 600,000 mulberry trees.

Helena Markayan is said to have shipped raw silk infected with silk worm parasite all over Armenia and elsewhere.

It is alleged that the accused were working under the orders of the intelligence service of two foreign powers.

TRIED JAP HARI-KARI

Frenchwoman Attempts Act Witnessed on Cinema House Screen

Versailles. — After seeing a movie here in which a Japanese hari-kari was depicted a Frenchwoman returned home and attempted to end her life in the Japanese manner recently. She was taken to a hospital but is expected to die.

CHINESE LAWYER SLAIN AS TRAITOR

Shanghai—Because he was believed to have accepted office under the Japanese, Yu-Hsi-chih, a prominent Chinese lawyer, was shot dead with a pistol by one of his own Chinese bodyguards in a crowded street in the International Settlement here.

The man then killed Yu's other bodyguard and then shot himself dead.

The police say the murderer vowed to kill his employer as a "traitor" when he heard that he was about to become director of a salt bureau in the employ of the Japanese-fostered Nanking government.

PLAN SEA DEFENCE

Essex Margin of Safety Regarded "Dangerously Small"

Chelmsford. — A sea defence scheme for the Essex coast costing £1,000,000 ($5,000,000) was provisionally approved by the Essex Rivers Catchment Board at Chelmsford.

The money will be provided largely by government grants and contributions from other authorities.

It was stated that the margin of safety on Essex sea walls is "dangerously small."

CARRIED ALOFT BY PLANE

Praha. — During Czech machine-gun exercises a boy walking along the road was caught by a tow-rope from a target aeroplane, wafted 60 feet into the air and carried along until a tree stopped him, slightly hurt.

PETES DROP 9-7 DECISION TO BRAMPTON IN ROUGH GAME.

Both Teams Lay On The Hickory In Rough Contest On Saturday

Teams Battle Hard From Netminder Out

Brampton took a 9-7 O.L.A. senior "B" scheduled fixture from the Petes on Saturday night in Brampton in one of the roughest games of the season. Only half a dozen penalties were handed out by Referee Len Smith of Toronto, but everything went in a wild and wooly contest, both teams laying into it from start to finish with slashing, boarding, tripping and all the works to keep the fans roaring.

Peterborough took an early 3-0 lead but saw it dwindle to a 4-3 edge in the first quarter. The teams played to a 2-all draw in the next heat, while Brampton took a 4-0 margin in their big third stanza. The Petes fought back gamely in the final frame and had a 1-0 scoring edge at the finish. It was anyone's game all the way with little or nothing to choose between the opponents on the night's play.

All the Petes looked good in this encounter, despite their loss, getting good goaltending and defence work, while the forwards toiled their heads off in every quarter. The scrappy homesters also turned in a bangup performance from the goal out. There were no outstanding stars, all the players playing excellent lacrosse of the rugged variety. The Petes were without Westonfelt and Dallin.

Crowe scored the first goal early, with King getting two in a row aided by Dundas and Magee. Hazil tallied for the homesters, followed by E. Harris and then Clevely. King counted from Dundas to end the first frame. In the second, King scored from Sloan and Pammett counted alone for the Petes, while Clevely and Harris got goals for Brampton on assists from Hazil and Stapleton. Brampton had it their way in the third with four in a row without a comeback. Clevely scored from Dodds, E. Harris tallied alone. Hazil got one from Dodds, and Forest took Clarke's passto counter. The only score of the torrid windup heat saw Crowe stickhandle his way in close near the end of the period to give the goalie no chance. Penalties drawn included Worthy, E. Creighton, Chute, Clarke, Mitchell and Teasdale. Teams:

Petes: Goal, R. Creighton; defence, J. Creighton and Miller; centre, Crowe; wings, Worthy and E. Creighton; rover, Dundas alternates, Bowen, King, Whitton, Chute, Sloan, Magee and Pammett.

Brampton: Goal, H. Harris; defence, Stapleton and E. Harris; centre, Dodds; wings, Hazil and Clevely; rover, Wilson; alternates, Arthurs, Clarke, Teasdale, Nixon, Lynn, Mitchell, Burrows and Payne.

Referee—Len Smith of Toronto.

Milk bars on wheels are touring rural England.

Leaves Local Team

JOE MEYETTE

One of the Petes' two lacrosse goalies, who has been lost to the locals recently owing to his removal to Brighton for work. Meyette had turned in several sparkling displays in the home net here early this season while Red Creighton was out with injuries.

Windsor Indian

Cleveland's Indians, pace-setters in the American League, go for the youth movement in pitching, Bob Feller, of course, being exhibit A. Now they have signed a Canadian lad, Harold Dalton, ABOVE, of Windsor, who will toil for Oswego in the Canadian-American League when he finishes school at the end of the month. Dalton is 18, and following a workout in Cleveland under the critical eye of Oscar Vitt, was tendered a contract.

Lawn Bowling

By HERB MARTIN

We are just wondering how big an entry we will have for the annual Tip-Top Tailor competition to be held on Dominion Day, Friday, July 1. In 1934 and 1937 we had the biggest entry ever, that of 24 rinks. This year, how many?

The only stipulation in this contest is that each entry must be a schedule rink or of schedule calibre. No other entries will be accepted. Play will commence at 1.30 p.m.—three 14-end games on the 2-1-0-system, with the play-offs (if any) coming after the third game in the evening. The fee is $2.00 per rink.

The Tip-Top Tailors Cup and four pairs of white flannels, donated by Ken Sloane, will go to the winners and two other sets of prizes will be given to those taking second and third places. Skips will be helping a whole lot if they will make their entries early to the secretary of the games committee. This will enable them to draw up plans and will greatly assist the greens committee. Thank you.

The ladies will also come in for their share on the holiday—they will have a tournament at 2 p.m., draw from the board, and a fee of 25 cents will be charged. Good prizes will be provided. On Wednesday of this week we will have a mixed tournament at 7.30 p.m.—15 cents fee and a draw from the board. Two weeks ago we had 24 rinks out.

"Is it possible for a regular schedule rink to score 9 points in one end?" We will give our opinion in to-morrow night's paper.

Softball Schedule

MEN'S LEAGUE

Following is the third section of the men's City Softball League, games at the Bowl being at seven o'clock. The July 11th and July 23rd contests are postponed ones. A few more tilts will be worked in the last week of July, followed by play-offs. Shedule is:

June 27—Westclox vs. Motorists.
June 29—Westclox at Omemee.
June 30—Motorists vs. Southenders.
July 4—Omemee vs. Motorists.
July 6—Motorists at Omemee.
July 7—Motorists vs. Southenders.
July 11—Omemee vs. Motorists.
July 14—Motorists vs. Southenders.
July 18—Motorists vs. Westclox.
July 21—Omemee vs. Westclox.
July 23—Omemee vs. Westclox.

Made of the world's finest surgical steel . . . one-third thinner to provide a more lasting edge . . . Eastman Super-Thin Blades will give you the closest, most velvety, most economical shaves you've had in years.
THEY COST NO MORE 5 for 25¢
Eastman SUPER-THIN BLADES
'GIVES YOU THE EDGE ON SHAVING'

SPORTS -DAY BY DAY-

Digging Up the Local Dirt With the Odd Chuckle or Two

By CEC. PERDUE

GUESS THE PETES' ballsters don't live right. At anyrate, they can't get a decent break in the weather for home games this semester. Here the strumberry patches were burning up for over a week and the farmers were alternately praying and cussing for rain—but nary a drop. Whilst everyone sweltered and said: "Is it hot enough for you?" But just as soon as the locals have a home game, a few minutes before it is due to start, down came the rain. And how it came down! But the Petes and Ponies took the field at Riverside Park Saturday and Umpire Ken Colling started the struggle. It was raining cats and dogs, but when the Petes got a lead, it began sending down hippos and elephants. So ye umps finally called the whole thing off—and the game will have to be replayed at a later and dryer date.

* * * * * * *

THE PETES pounded Pollar for five runs in the first frame and had two guys on base in the second when the contest was halted. Yep, that 5-0 lead looked like it might grow and the Ponies were lucky the rain interferred. Some 500 fans were on deck, too. Gunner Whitehill was named starting twirler for the Petes and it was a tough break for him—with that lead to work on—having to hit for cover from the downpour. Pollar appears to be a cousin to our squad. Bob Elliott was writing a civil exam, so Joe Daley showed up as manager for the day. The 62-year-old veteran was as talkative as ever, and his players were looking for trouble. Well, they got it in basehits!

* * * * * * *

WITH ONE OUT in the first, Webber singled but Whitehill made a fine stab at Handford's liner and doubled Webber off first. In the Petes' half, Calladine was safe on Handford's error. Clark forced him and Murphy singled. Both scored on Doll's double to left. The latter tallied when Burton singled. Whatley walked and he and Burton scored on Deadey's drive to left, which got away from Bennett. Cadd flied out and Whitehill fanned. A walk and three files finished the Ponies in the second, but, with one out for the Petes, Clark was hit by a pitched ball and Murphy got his second hit—and then the game was called. Tough on those locals who had hits. Burton got a nice running catch in short left. The Petes are slated to play in Oshawa on Wednesday and then entertain the GM-men here Friday, July 1st.

* * * * * * *

JUNIOR CITY Ball Loop has a game tonight at 6.15 in the Grounds d'Exhibish, Tigers tangling with the Greyhounds. And Wednesday sees the last fixture of the first half when Pirates play St. Peter's there. Some good diamond squabbles by the boys in this circuit. Bill Prindible wants us to say thanks to the senior club, to Walter Hodson and to George Hewitt for donations of baseballs to this loop. The players are operating on a shoe-string which is worn thinner than a nighthawk hubby's alibi, but they are having a heck of a fine time playing their favorite game and improving right along. Fans are invited to see these tussles, no admission being charged.

* * * * * * *

LACROSSE GAME and practice tonight, the seniors working out at nine o'clock after the midgets open their schedule at 7.15 or so. Lions meet the Y's Men's squad in a midget melee at the George St. arena, and next one will be Friday betwixt Kinsmen and Rotarians. Schedule runs till the middle of August, followed by playoffs. Someone left a note on our desk saying the Brown Bombers would play any junior—don't they mean midget?—lacrosse team a challenge match, including the gang coached by Ira Dundas. We gather the Bombers are local lads who operate independently. Anyway, they say to send the acceptance to us. By the way, George Scott and Frank Randle have joined forces as co-managers of the senior "B" Petes' team.

* * * * * * *

THE BOUNCING Brampton boys again knocked off the Petes in an O.L.A. senior "B" scrap Saturday night in Brampton, the locals getting the sour side of a 9-7 score. The roughest and most exciting game of the current season, both the Peterborough and Brampton gang admitted afterward. The Petes were minus a regular or two and their 3-0 lead in the first frame faded gradually before a tough team. A squad that played lethal lacrosse and made ya like it. The Petes fought back and it was a roaring, roisterous rough-house before the finish. Referee Len Smith of Toronto, no doubt figuring "they can't hurt me," let everything go. It is really only the first loss for the locals this year, the first that counts. Owen Sound will be here next Friday p.m., while the Petes are in Long Branch this Wednesday.

* * * * * * *

THIRD SECTION oft he men's City Softball League schedule is run in tonight elsewhere. Starts this eve at seven in the Bowl with Westclox playing Motorists. The boys will wind it up the end of July and start their playoffs. Quite a flock of transfers were passed by the O.S.A. the other day, some of those affecting Central Ontario being: A. Tonn, Toronto to Oshawa; Jim Drummond, Toronto to Oshawa; Tom Millar, Kingston to Belleville; Jimmy Newson, Peterborough to Guelph; Lorne Bateman, Point Anne to Peterborough; Carm Cooke, Belleville to Trenton; Earl Gray, Sudbury to Trenton; Gord Derry, St. Kitts to Trenton; while Johnny Bawden, Belleville pitcher, was refused a move to Point Anne.

* * * * * * *

HERB RALPH'S YOUNG PETES made the trip to Oshawa on Saturday but didn't get started in their Junior Lakeshore Ball Loop fixture. Due to rain. So now it seems both the locals and Oshawa have made useless trips to each town this season. Hence they've decided to fix it up by the Young Petes playing a doubleheader in the Motor City on July 9th, and Oshawa playing in a twin bill here July 16th. At two and four o'clock, for one admission price. Meantime, the locals have one more home game with Bowmanville before the loop playoffs, and that'll be this Wednesday p.m. at 6.30 in Riverside Park. Lefty Slemon is slated to pitch against Bob Todd of the homesters, and Herb expects to see a complete reversal in form in the Rubbertown gang's play. They'll have to get in there in a hurry this time or their chances of a crack at a playoff berth are shot like a spy at sunrise.

* * * * * * *

PICKING 'EM OF the Grapevine: Barney Barnes left yestiddy for the west and local puck fans will miss his flashing blades next winter....The GM-men entertaint he Petes at 6.15 this Wednesday and play here Friday at 10.30 in the morn; with Merritton here on Sat'day....What g.d coach here is making a matrimonial play in the near future?...Don Crowe already is getting in some hoofing practice for fall football....Chief Jack Williams pitched and won his first game the other day with Kingston's intermediate ball team over Napanee....Soccerites have a special meeting tonight at 7.30 in the Chamber of Commerce to settle affiliation...Gibbards are in the Bay of Quinte loop cellar now....Keene and Lindsay gal softballers mix at the Bowl on Tuesday twilight....Those baseball rain checks of last Saturday are good for the next home game of the Petes, which'll be Friday....Local lacrossers returned from Brampton saying Sat'day's struggle was one of the wildest they had ever engaged in; but they seemed to like it....Westclox gals will have a couple of exhibition scraps out of town shortly....POME: Came July, August, Sept.—but never a husky gridder wept!

Mickey Mouse Creator Honored

Walt Disney, creator of Mickey Mouse, is shown here smiling at a few of his creations after he was awarded an honorary Bachelor of Arts degree from Harvard University.

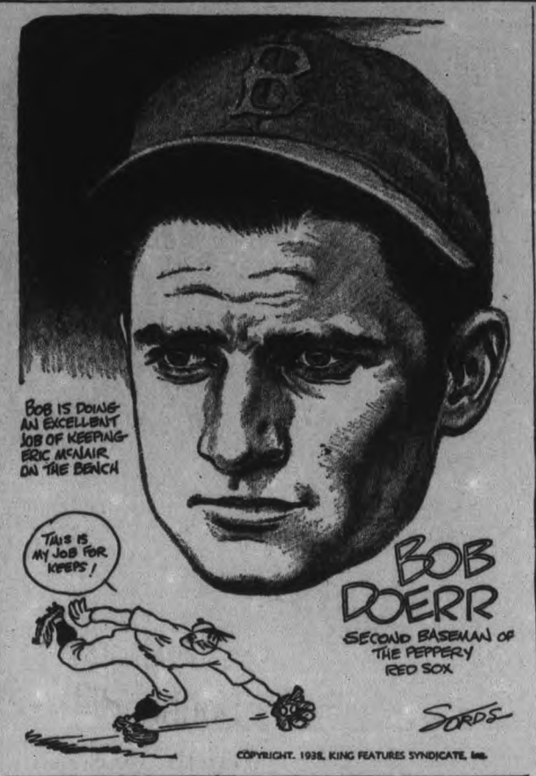

Niagara Takes Welland 7-1 In Senior Ball

TORONTO, June 27—(CP)— The "schoolboy" and the "schoolmaster" certainly don't need any post graduate work, the way things look now.

Frank (Schoolboy) Mussell, a Pennsylvania import, allowed only Brights took Welland Pascoes 7-1 in a Niagara district senior league baseball game. Earl (Schoolmaster) Craig of Stratford Nationals turned in a two-hit performance as London seniors were beaten for the first time this year in the Inter-county League. The score for Stratford was 9-1.

The Londoners, after six straight victories, found Craig had too much stuff to master. But Lefty Coleman, who deserted Stratford to return to the London team he played with last season, was no mystery to Nationals. They combed Coleman and Cas McDougall, his successor, for 15 hits.

The Brights collected 13 safeties off Hugh Bradden, who went the route for Pascoes. Stan Lipka, who paced Brights attack at bat with a triple and two singles, was the only man to get an extra-base blow off Bradden.

Sailors Blank Alliance.

In another Niagara District game, Port Colborne Sailors blanked Merriton Alliance 10-0 as Smokey Comy pitched seven-hit ball for the Ports. The Merriton team contributed to its own downfall with eight errors.

In a Hamilton and District senior contest Caledonia relegated Hamilton Eastwoods to the cellar with a 6-2 victory. Both Simms of Caledonia and Porter of Eastwoods only allowed six hits, but Caledonia grouped theirs for three runs in the second and three in the eighth. Eastwoods scored singles in the sixth and ninth.

Moody Comeback Thrills Crowd

WIMBLEDON, Eng., June 27—(AP)—Defenseless for 30 desperate minutes, Helen Wills Moody staged a valorous comeback on Wimbledons centre court Saturday and marched triumphantly into the quarter-final round of the all-England tennis championships.

Unable to hold her first three service games and trailing 1-5, Queen Helen, in her own calm, cold fashion, suddenly took command of play in her fourth round match with Mrs. Bobbie Heine Miller, blistered the South African star's backhand with hard spinning drives and won out at 8-6, 6-4.

This was the feature of an exciting day which saw these developments

1. Infuriated Roderich Menzel, gigantic third-seeded Czech, march off the court and default his match with Scottish Don MacPhail because of an ankle injury.

2. Henry Wilfred (Bunny) Austin, who became a father a few hours previously, defeated Gene Mako of California in five sets.

3. Kho Sin Kie, eighth seeded Chinese, outstroked and exhausted, suffer elimination at the hands of the Czech, Frantisek Cejnar.

4. Joan Saunders, formerly of Calgary, and Valerie Scott of Great Britain, defeated the favored Dorothy Bundy and Helen Jacobs of the United States, 6-2, 8-6, in the second round of the womens doubles.

Church Tennis

Schedule for the week of June 27:
All Saints A at Knox.
St. John's at All Saints B.
George Street at Trinity.

SPIKES DAMAGED PITCH

AUCKLAND, N.Z.—(CP)—In a senior cricket match between North Shore and King's Old Boys, the umpire barred D. C. Cleverley from bowling because his spiked shoes were damaging the pitch.

Y.W. Sports Hour Much Enjoyed

The Y.W.C.A. Junior Sports Hour was very popular Friday afternoon when the pool was crowded with eager young swimmers all trying to better their speed in the school races and diving. The Queen Alex won by a big margin from Queen Mary in the school relay race and Prince of Wales school won from Central.

Queen Alexandra—First in diving with Jean Foster and Phyllis Liddel diving for their school.

Central —Third with Iris Forbes and Barbara Rome.

King George—Third with Irish Forbes and Barbara Rome.

Queen Mary—Fourth with Muriel Fallen and Janet Wolfe.

Prince of Wales—Fifth, with Beulah Milburn and Shirly Milburn.

Speed Tests — Joan Patterson, Irene Kendry, Joan Foster, Phyliss Liddell.

Babies—Margaret Currie, Jane Gillespie, Margaret Loucks.

Senior Activities.

The Y.W.C.A. senior gymnasium swim and splash party was greatly enjoyed Friday evening. The pool was filled to overflowing with a jolly bunch of swimmers. Contests and stunts, finishing with an exhibition of fancy swimming and floating by members of the Silver Finettes made an attractive program.

The slow race was won by Ruth Dalliday and Wenda Jacquith; the dash by Peggy Lawless. Mrs. James Forbes led the "follow the leader" stunt. Refreshments were served in the Green room. The senior prize for selling the most Pageant tickets was presented to Edna Foster. Announcement was made of the opening of Camp Inglestane June 30th. The first Outdoor Club Picnic to Chemong will be held next Tuesday for business girls.

Two swimming records for this season are held by Wilma Sisson who on her fourth lesson swam breast and back stroke across the pool and Eleanor Shirley who swam around the pool, breast and back stroke on her sixth lesson.

Soccer Notes

Deloro notified the executive board last Tuesday night that they would not play here on Tuesday night. There will be no game.

There will be no meeting tonight but the board is requested to meet at Capitol Theatre at 6.45 and be the guests of the Brinton club executive.

Up On 'Biscuit

"One man's meat is another man's poison," or the reverse, might very well be quoted 'neath this picture of Georgie Woolf, outstanding jockey from Cardston, Alberta, now riding on American tracks. When Red Pollard broke an arm before the Santa Anita handicap, Woolf stepped in and rode Seabiscuit, and now Georgie is scheduled to ride last years handicap champion again in the $50,000 Massachusettes Handicap at Suffolk Downs, June 29, Red this time having suffered a broken leg.

Five Cincinnati Reds Picked For Service With All-Stars

Nationals To Try Youth Movement To Regain Honors

NEW YORK, June 27—(AP)—Cincinnati fans who turn out for the Inter-League all-star game at Redland field a week from Wednesday, will see a lot of familiar figures in new roles. For the Reds are leading the National League's Youth Movement in an effort to end the rival circuit's string of victories in the mid-summer classic.

Five Cincinnati players were chosen by vote of the eight National League managers for places on the squad of 23 men, announced today. In addition, Bill Terry of the New York Giants, who will manage the team, picked Will McKechnie, Cincinnati manager, as one of his coaches.

Four From Giants.

The rest of the squad, including four each from the Giants and the Chicago Cubs and three each from Brooklyn and Pittsburgh, follow the same lines.

In contrast to the American League squad, featuring the same veteran sluggers who have won four of the five previous clashes, the National features newcomers. Only 10 of the 23 players have appeared in all-star contests and only the Cubs hardy perennial, catcher Leo (Gabby) Hartnett, has been in all of them.

The American Leaguers offer two players, Lou Gehrig of the New York Yankees and Charley Gehringer second baseman, who have played in every game as well as lefty Gomez of the Yanks, who has pitched four times and was a member of the squad the other year. Twelve others have seen all-star service and another, Hank Greenburg, was an idle member of the 1937 squad.

Cincinnati's delegation is topped by the "double no-hit" mound star, Johnny Vander Meer. It also includes Paul Derriger, veteran pitcher, catcher Ernie Lombardi, First baseman Frank McCormick and outfielder Ival Goodman.

All-Star Squads.

National League: Pitchers—John Vander Meer and Paul Derringer, Cincinnati; Carl Hubbell, New York; Bill Lee, Chicago; Jim Turner, Boston; Mace Brown, Pittsburgh; catchers—Leo Hartnett, Chicago; Ernie Lombardi, Cincinnati; Gord. Phelps, Brooklyn; infielders—Frank McCormick, Cincinnati; Billy Merman and Stanley Hack, Chicago; Floyd Vaughan, Pittsburgh; Leo Durocher and Harry Lavagetto, Brooklyn; Tony Cuccinello, Boston; outfielders— Joe Medwick, St. Louis; Hershel Mertin, Philadelphia; Ivan Goodman, Cincinnati; Mel Ott, Joe Moore and Hank Leiber, New York; Lloyd Waner, Pittsburgh.

Manager—Bill Terry, New York; Coaches—Bill McKechnie, Cincinnati, and Frank Frisch, St. Louis; batting practice pitchers—Sylvester Johnson, Philadephia, and Clyde Shoun, St. Louis; Batting practice, Bill Hershberger, Cincinnati.

American League: Pitchers—Bob Grove, Boston; Charley Ruffing and Vernon (Lefty) Gomez, New York, Vernon Kennedy, Detroit; Johnny Allen and Bob Feller, Cleveland; Buck Newsom, St. Louis. Catcher—Bill Dickey, New York; Rick Ferrell, Newsom, St. Louiss. Catches—Bill Washington; Rudy York, Detroit. Infielders—Jimmy Foxx and Joe Cronin, Boston; Charley Gehringer and Hank Greenberg, Detroit; Red Rolfe and Lou Gehrig, New York; Buddy Lewis and Cecil Travis, Washington. Outfielders—Earl Averill, Cleveland; Joe Dimaggio, New York; Roger Cramer, Boston; Bob Johnson, Philadelphia; Mike Kreevick, Chicago.

Manager — Joe McCarthy, New York; Coaches—Art Fletcher, New York, and Del Baker, Detroit; batting practice pitcher—Dave Keefe, Philadephia; batting practice catcher—John Schulte, New York; Trainer—Doc Painter, New York.

Plan Hop To Alaska

SEATTLE, June 27—(AP)— The eyes of the United States Navy, 44 giant flying boats which flew nonstop from San Diego to Seattle in the greatest mass flight in naval history, were groomed today for flights over Puget Sound and as far north as Alaska. Three others of the 48 planes which hopped from SanDiego Saturday were forced down by minor trouble. Another plane was forced to return to San Diego with a damaged wing float.

The Winnah!

It didn't matter whether Joe Louis or Max Schmeling was returned the victor in their short-lived title bout, but the certain winner was Mike Jacobs, promoter of the extravaganza and controller of most of the saleable boxing material available. He reaped a handsome profit from the thousands who crowded their way into Yankee Stadium, but Uncle Mike doesn't seem particularly impressed here. He's that way.

Cricket Notes

The local clubs are having tough luck with the weather. The week before last Whitaker's went to Toronto, had fifteen minutes' play, and were then rained out. On Saturday the Peterborough Club went to Lindsay to play a return match with the club there, and the game had to be abandoned without a ball being bowled. Soon after arrival, the rain ceased temporarily, wickets were pitched, and the players got into uniform, but it started again, and all idea of playing had to be given up.

The club has a busy schedule ahead of them. On Dominion Day, Friday, July 1, they meet St. Edmunds (Toronto) at Nicholls Oval, and on the following day go to Toronto to play West Indians. On the following Saturday, July 9, they play Toronto Cricket Club in Toronto, and on July 16, the postponed game with Lindsay.

Sweden has cancelled all taxes on automobile tires.

Russia has issued lottery bonds.

ROBINTEX SUITINGS
IF YOU WANT A SUIT THAT WILL MAKE-UP WELL, WEAR WELL—AND KEEP ITS SHAPE
ASK YOUR TAILOR FOR ROBINTEX

● 'Dat ole debbil stomach misbehavin'? Snap back to normal with a Bromo-Seltzer NOW!
Don't let late nights or rich meals pull you down below par. Keep a bottle of Bromo-Seltzer handy. Remember, one before bed sets you right while you sleep. Another in the morning banishes fatigue . . . keeps nerves from jangling.
Doctors found Bromo-Seltzer the *fastest* thing they've tested to relieve headaches caused by over-indulgence!
BROMO-SELTZER

CARL HUBBELL HANGS UP 200th VICTORY AS GIANTS WIN 5-2

Nats Advance To 4th Place In American

NEW YORK, June 27—(CP)—It's a shame, all those glowing obituaries about the Pounding Pole will have to be torn up. All those pretty words about his two straight American league batting championships; about the way he led the Athletics to three pennants and two world titles; about his records sprinkled all through the book—all of the stuff that has been written about the "washed up" old boy will have to go back on the dead hook.

Because the Pounding Pole (Al Simmons is the name) isn't any more washed up than the week's laundry at 4 a.m. Monday morning. That $15,000 price tag "Old Fox" Clark Griffith paid the Tigers for him looks like a bargain at the moment, and that .279 batting average he turned in last year must have been a mistake.

If there was any one outstanding development of the just—concluded swing through the circuit of the American league's eastern teams and the National west—outside of the Dizzy was the whole thing wound up—Simmons' return to form is it.

Drives In 24 Runs.

In the 11 games he played during the Senators' trek through the Hinterlands, "Assassin Al" batted a mere .375, drove in 24 runs and collected six homers, four of them in the last six games, and two of them in yesterday's doubleheader as the Senators socked St. Louis Browns 9-1 and 7-2. The second with the bases loaded, and gave him 10 for the year.

The double win pushed the Nats up to fourth place in the American League over Detroit Tigers, who had their ears knocked off 10-3 by the reviving Yankees.

As Giants licked the Cubs, 5-2 yesterday, King Carl Hubbell came through with the 200th pitching victory of his big league career, the only National League elbower active in the game today in that select set.

By winning yesterday, the Giants stretched their National League lead to two games over Cincinnati Reds, who broke even with the Phillies in a twin bill. Homers by Chuck Klein and Phil Weintraub helped the Phils to a 10-3 win in the opener. Harry Craft's four-bagger aided Paul Derringer to an 8-5 Red win in the nightcap.

The Dodgers and Cardinals played to a 1-1 tie before rain washed them out in the sixth inning of the first game of what was to have been a doubleheader. Everything else in both leagues was rained out.

Major League Leaders

(By The Associated Press)

AMERICAN LEAGUE

Batting—Averill, Cleveland, .384.
Runs—Lewis, Washington, 55.
Runs batted in—Foxx, Boston, 77.
Hits—Travis, Washington, 93.
Doubles—Cramer, Boston, 21.
Triples—Averill, Cleveland, 7.
Home runs—Foxx, Boston, and Greenberg and York, Detroit, 20 each.
Pitching—Allen, Cleveland, 9-1.

NATIONAL LEAGUE

Batting — Lombardi, Cincinnati, .369.
Runs—Ott, New York, 59.
Runs batted in—Ott, New York, 61.
Hits—McCormick, Cincinnati, 87.
Doubles—Martin, Philadelphia, 22.
Triples—Goodman, Cincinnati, 7.
Home runs—Goodman, Cincinnati and Ott, New York, 18 each.
Stolen bases—Koy, Brooklyn, 9.
Pitching—Brown, Pittsburgh, 10-2.

The Hard Way

This striking action shot from the tennis courts was taken at Wimbledon as the feminine racquet-wielders of England and United States battled for the Wightman cup, won for the 12th time by the latter. It's Mrs. Sarah Palfrey Febyan, American star, going after a hard one in her match against Margot Lumb of England, whom she defeated.

SPORT SPICE

By EDDIE BRIETZ

NEW YORK, June 27 (AP).—Max Schmeling owes Mike Jacobs $40,000 covering advances over a two-year period, and will have to pay every dime of it before returning to Germany . . . Reason: Mike is among those who believe the German is not coming back . . . On the night Louis kayoed Schmeling, Negroes from in and around Orange, N.J. paraded in front of Tony Galento's Orange drinkery shouting: "Louis for President" . . . Low down on Dizzy Dean's condition due any day now and prescription is likely to be a year's rest.

Oscar Vitt of Cleveland Indians said: "Johnny Allen is hard to handle, but harder to beat" . . . It was a surprise that Babe Phelps of the Dodgers made the National League all-star team . . . It was an even greater surprise that Hank Leiber was picked.

Mike Jacobs has Maxie Baer tied to a three year contract, but they're betting along Broadway Mike doesn't get Baer into the same ring with Joe Louis this year after what Max (who ain't blind) saw the other night . . . Baer begins a week's tour of New England today, refereeing boxing and wrestling matches . . . If Rudy York of the Tigers slams out a homer with the bags loaded again this season he will equal the major league record of four such wallops in one year, held jointly by Frank Schulte of the old Cubs, Babe Ruth and Lou Gehrig . . . Most popular visiting player to visit the Polo Grounds is Gabby Hartnett of the Cubs.

If Lou Ambers, now on the injured list, can't go through with his lightweight title bout with Henry Armstrong July 26, Armstrong is willing to defend his welterweight title against Ceferino Garcia of Los Angeles on the same date . . . Has Eddie Mead gone plumb out of his head? . . . Garcia is the only guy who is apt to half kill Armstrong.

Game Is Called With Kingston Leading 2-0

Kingston was leading 2 goals to 0 in the exhibition soccer game in the city on Saturday afternoon on King Edward Park, when the referee declared the field flooded and dangerous to the players through the slippery condition of the ground. The teams started in a drizzling rain but as time wore on, it came down heavy, and after half on hour play the game was stopped.

There was no choice in the selection of the goals. From the kick-off, the Petes carried a strong offensive against the defensive system of the full-backs, Ryce and MacFarlane, who were well-nigh impregnable. The latter intercepted a dangerous raid on the next visit by transferring the play to the other end, where Wright dribbled his way towards goal to leave his outside right in possession. Cadhill drove a hard shot to the inside of the upright, but the C.C.F. goalie cleared quickly. Wassell, centre-half of Kingston, settled down to business to upset the Petes' forwards by his interception of positional play to keep feeding his forwards with ground passes that were well timed to the action of his attack. Cahill registered the opening counter after his centre man had made the opening. Petes kept plying the ball from wing to wing in an endeavor to break down the solid defence of the visitors. Lang at centre for the Petes broke through time and again to be held in check when in the act of scoring, in fact, he was right through, but slipped in a pool of water. At this juncture the game was called.

Kingston — J. Edwards, goal; J. Ryce and J. MacFarlane, backs; A. Ryce, J. Wassell, and J. Gerard, halves; T. Cahill, J. Wright, G. Palmer, J. Harrison, and G. Barrington, forwards; sub., F. Fitzgerald.

Peterborough C.C.F. — W. Denisin, goal; F. Lawrence and G. MacDonald, backs; J. Denisin, F. Dyer, and P. Hogan, halves; J. Henwood, G. Lovett, J. Lang, W. MacKenzie, and E. Jobe, forwards.

Referee—T. Foster. Linesmen—T. Wilson, Kingston, and J. Sargeant.

Visitors Entertained.

Kingston arrived in the city at three o'clock and were all ready for action at a quarter past three, but the local team was minus some of their regular players, with the result that G. Lovett and W. MacKenzie completed the Peterborough team.

After the game the contestants retired to the home of Mr. and Mrs. Post, Crescent Street, where supper was served. Captain W. Denisin was chairman and called upon Mr. MacBirnie and J. Wright, captain of the visitors, to speak on behalf of the club; while the president of the local association gave a resume of the benefits to be gained from affiliation with the Ontario Football Association. The visitors thereafter travelled throughout the city sightseeing, and left for home at midnight, after a pleasant visit.

Three weeks ago the Reds refused to cough up $12,500 for Bob Seeds, the ex-Newark veteran for whom the desperate Giants laid $25,000 (or more) on the line. The Yanks turned down a $125,000 offer from the Cubs for Charlie Keller, youthful Newark outfield star.

Three Men And A Bit Of Horse play

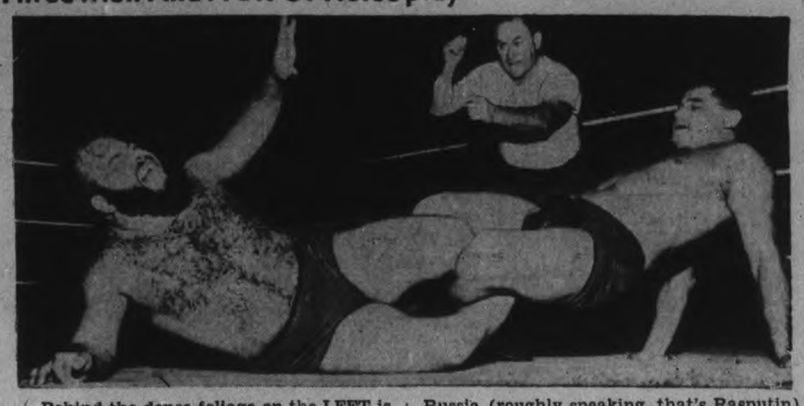

Behind the dense foliage on the LEFT is Ivan Rasputin, who is a wrestler. On the RIGHT is Sandor Szabo, who is also a wrestler. In the MIDDLE, on his feet is Joe Gardenfield, who is no, not one of the fans, but the referee. The Hungarian champ (that's Szabo) has the Pride of Russia (roughly speaking, that's Rasputin) in the grip of his powerful legs, soon to toss him and take the bout, and with it the championship of something or other. Mr. Gardenfield, forgetting his profession for the moment, is either requesting less noise or cheering one of the lads on.

Royals Split Double Bill With Toronto

TORONTO, June 27—(CP)—It appears to be Rochester's turn to take a crack at the International League leaders.

Jersey City Giants, having threatened for a time, seem to be sinking to their regular level again, and Buffalo Bisons aren't doing at all well these days, so the Red Wings have rolled up their sleeves and gone to work.

And the Wings didn't pick on any "pushover" to get their drive under way. Scheduled in a four-game set against the second-place Bisons over the week-end, they went over the course in par—winning all four tilts, and today they showed a .500 record for the season, which boosted them into third place over the nose-diving Giants.

Their pitching in this surge has been nothing to speak of. Not one starting flinger went the route, but in the four games they connected with 36 hits and made them good for 27 runs to finish on top. Yesterday they came through in both ends of a twin bill, 9-7 and 3-2.

Orioles Get Twin.

The Giants, meantime, were handed a double dose of Baltimore dynamite. The Orioles trounced Travis Jackson's lads 14-9 and 14-6. This gave the Giants a record of just one win in their last five starts. And even Babe Herman should realize you'll never win pennants that way.

Newark's Bears, However, saw little to worry about in this latest threat. Even without Bob Seeds, the Bears exploded a lote of base hits as they divided a twin bill with Syracuse. The Bears belted three pitchers for 21 hits and A 17-1 victory in the opener. In the nightcap, the Chiefs came from behind to tie up the game in the sixth and then go on to win in 11 innings 6-5.

Montreal's Royals and the Toronto Maple Leafs split a pair of close one. A four-run rally in the second inning gave the Leafs a 6-5 win in the opener. Harry Smythe pitched a five-hitter for a 2-1 Montreal victory in the afterpiece.

Twelve In a Row

It took 18 years for someone to break Tris Speaker's major league mark for consecutive hits, set at 11 back in 1920. The man who turned the trick was Pinky Higgins (ABOVE) third baseman for Boston's Red Sox, who bagged four for four one day and then eight in a row in the next day's double-header. He was blanked in the next game, leaving the new mark at 12.

New 1938 PONTIAC SIX

Lowest Prices in Pontiac History
Four-Door 6-Pass. Sedan, with trunk $1106
Coach. 6 Pass., with trunk $1025
Coupe. 3 Pass. $990

J. J. DUFFUS CO.

Baseball Record

Standings and Results

INTERNATIONAL LEAGUE.

	Won	Lost	P.C.
Newark	45	17	.726
Buffalo	33	33	.500
Rochester	33	33	.500
Syracuse	29	31	.483
Jersey City	32	35	.478
Baltimore	26	34	.433
Montreal	27	36	.429
Toronto	24	37	.393

Yesterdays' Results.
Toronto 6-1, Montreal 5-2.
Rochester 9-3, Buffalo 7-2.
x-Newark 17-5, Syracuse 1-6.
Baltimore 14-14, Jersey City 9-6.
x-Second game eleven innings.

Saturday's Results.
Jersey City 13, Baltimore 0.
x-Rochester 5, Buffalo 4.
Toronto at Montreal—Rain.
Newark at Syracuse—Rain.

AMERICAN LEAGUE.

	Won	Lost	P.C.
Cleveland	37	1	.638
New York	34	25	.576
Boston	33	36	.559
Washington	34	31	.523
Detroit	32	31	.508
Philadelphia	26	30	.464
Chicago	20	33	.377
St. Louis	19	38	.333

Yesterday's Results.
Washington 9-7, St. Louis 1-2.
New York 10, Detroit 3.
Boston at Cleveland (2)—Rain.
Philadelphia at Chicago (2)—Rain

Saturday's Results
St. Louis 12, Washington 9.
New York 9, Detroit 3.
Boston at Cleveland—Rain.
Philadelphia at Chicago—Rain.

NATIONAL LEAGUE.

	Won	Lost	P.C.
New York	37	24	.607
Cincinnati	34	25	.576
Chicago	35	27	.565
Pittsburg	31	24	.564
Boston	27	27	.500
St. Louis	26	31	.456
Brooklyn	25	35	.417
Philadelphia	16	38	.296

Yesterdays' Results.
New York 5, Chicago 1.
Philadelphia 10-5, Cincinnati 3-8.
xSt. Louis 1, Brooklyn 1.
Pittsburg at Boston (2)—Rain.
x-Called end of 6th and second game postponed—Rain.

Saturday's Results.
Chicago 5, New York 0.
St. Louis 3, Brooklyn 1.
Pittsburg 8, Boston 7.
xPhiladelphia 7, Cincinnati 6.
x—12 innings.
No games scheduled to-day.

AMERICAN ASSOCIATION.

	Won	Lost	P.C.
Indianapolis	37	23	.617
St. Paul	36	23	.610
Kansas City	35	25	.583
Minneapolis	34	29	.540
Milwaukee	31	30	.508
Toledo	27	36	.429
Columbus	23	38	.377
Louisville	22	41	.349

Yesterday's Results.
Milwaukee 6-5, Minneapolis 2-0.
xColumbus 8, Louisville 3.
zSt. Paul 14, Kansas City 7.
Toledo at Indianapolis (2)—Rain.
x-Called at end of eighth. Second game postponed—Rain.
z-Second game called end of third to allow teams to catch train.

Saturday's Results.
Louisville 16-4, Columbus 8-6.
Minneapolis 4, Milwaukee 3.
Toledo at Indianapolis—Rain.

Yesterday's Stars

(By the Associated Press)

Harry Kelly, Wes Ferrell, and Al Simmons, Senators—Former pitched sever hitter for 9-1 open win over Browns; Ferrell took nightcap with nine-hit performance; Simmons hit homer in each game, connecting with bases loaded in nightcap.

Carl Hubbell, Giants — Stopped Cubs with one run in winning his 200th big league victory.

Buck Jordan, Phillies, and Lonnie Frey, Reds—Former hit double and three singles, driving in three runs in 10-3 opener win; Frey hit two triples, three singles and batted in three runs in nightcap.

Monte Pearson, Yankees — Handcuffed Tigers with six hits, fanning five for 10-3 victory.

PRESIDENT DOWNED

RAWTENSTALL, England—(CP).—S. E. Sutcliffe, 73, president of the English Football League, suffered a heart attack at his home here. His condition was reported as "favorable."

Flashing At Last

Coming up this spring from Newark Bears to New York Yankees, Joe (Flash) Gordon (above), was selected to fill the gap at second base left by the departure of Tony Lazzeri. Somehow things didn't pan out and young Joe put in quite a spell of bench-warming while Bill Knickerbocker cavorted at the keystone. Now the Flash is back in the game regularly and already theyre coupling his name with Gehringer, Collins, Lajoie, et al.

Deloro Game Rained Out

(Examiner Correspondence.)

MARMORA, June 27. — Brinton football team, unbeaten contender for Peterborough and District Football League's honors, came all the way to Deloro on Saturday only to discover that conclusions could not be tried with the Smelters because of intervening rain.

The Brinton aggregation, resurrected to show prowess of former representative teams, has absorbed several players of the now defunct Packers team and in the fraternizing at Deloro Hall when awaiting the referee's decision regarding possibility of the game being staged, the Examiner noticed the enthusiastic quartette, Downer Brothers, as well as Will Curtis, who has done some neat goalkeeping here on former occasions. The home crowd were interested in the appointed referee, H. Hanlon, who has not officiated in Deloro before, but who has experience in the old country and also gave good satisfaction in the recent Brinton-C.C.F. game.

Bill Brown of the Smelters' front line, has a memory of the disappointing as well as of the gratifying features of local football history. "Tell the Examiner," he said, "that this is the first time in ten years that a visiting team arrived in Deloro only to have the game rained out. Manager Withers and his team can therefore expect better luck from the weather standpoint when next they are slated to meet the Townson squad.

HAS FOLK MUSEUM

CREGNEISH, Isle of Man—(CP).—A folk museum, said to be the only one of its kind in the British Isles, was opened here. It consists of a thatched cottage, the home of Harry Kelly, believed last person who spoke Manx habitually. Kelly died last year, aged 90.

SEEK KING'S CUP

HATFIELD, England—(CP).—Entries for the King's Cup air race, July 2, over a 1,000-mile triangular course starting and finishing at Hatfield Airdrome, number 22 to date. Lord and Lady Wakefield have entered planes.

Attendance at the Empire Exhibition in Glasgow, Scotland, is averaging over 500,000 a week.

Deloro Lawn Bowling

(Examiner Correspondence.)

MARMORA, June 7.— Two more scheduled games of Deloro Bowling Club were played on the green on Friday evening with the following results:

Leal 21, Low 18.
Sanderson 1, Hemphill 18.

IS YOUNGEST GLIDER

GREAT HUCKLEW, England — (CP).—Godfrey Slater, 14, became England's youngest glider pilot recently when he qualified for his "C" certificate here. He was a member of a gliding club for six months.

DANCE
TO
Rhythm Kings
HIGH CLASS STRING BAND
AT TRENT RIVER
EVERY WEDNESDAY AND SATURDAY
Dance at This Nice Cool Resort on the River. Jitney Dancing.

Rye's Pavilion
Dance Where It's Cool
TO-NIGHT
FREE ADMISSION
DANCING 4 FOR 25C
(No Dance Tuesday Night)
—WEDNESDAY—
Economy Night
THE NIGHT EVERYONE WAITS FOR
ADMISSION
Men 25c—Ladies 10c
Dancing Starts 8.30 P.M.
Standard Time

The Public Is Invited To Inspect
New
Deluxe Cottages
AT CAMP
We-Non-Ah
MAID SERVICE FISHING
SHOWERS SPECIALTY DINNERS
2 Miles North of Peterborough on Highway 28
FREE BOATS TO REGISTERED GUESTS
For Information Call 794M
HOBART A. SUTHERLAND (Prop.)

Regent TODAY AND TUESDAY
Performances 2.30, 7.00 and 9.00

LOUIS-SCHMELING FIGHT PICTURES

Don't Miss This!
Luigi Romanelli's
Regular
King Edward Hotel
Orchestra
"Just As Heard Over N.B.C."
AT THE
SUMMER GARDENS
Tues., June 28
Admis. 25c Dancing, 4 for 25c

Today & Tuesday — Daily 2.30 - 7 & 9
8 GRAND STARS IN A PARADISE OF LOVE AND LAUGHTER! IT'S A HAPPY, HAPPY HIT!

—ADDED TREAT—
Billy Rose's "CASA MANANA" REVUE

CAPITOL

RADIO PROGRAMS

The programs listed are printed as issued by the stations and are subject to change.

Monday

(Afternoon, EDT)

4.45 P.M.
Girl Alone (NBC) WBEN
Science Meeting, CBL

5.00 P.M.
Poughkeepsie Regatta (CBS), WGR
To be announced, CFRB

5.15 P.M.
NEA Convention (NBC) WBEN
Dick Tracy, CBL

5.30 P.M.
Singing Lady (NBC) WHAM
March of Games, CFRB
Your Family (NBC) WBEN
Children's Program, CBL

5.45 P.M.
Little Orphan Annie (NBC), WBEN
Jimmy Allen, CBL
Howie Wing, CFRB

(Evening, EDT)

6.00 Evening
Musical Program, CBL

6.15 P.M.
Violin Soloist, WEAF
Claire Wallace, CFRB
Evening Serenade, WGN
Evening Bulletins, CBL
Sports, CKCL

6.30 P.M.
Boake Carter, WJR
Daily Sports, WEAF
Fan Fare, CBL

6.45 P.M.
Lowell Thomas (NBC) CBL
Buddy Clark, WOR
Rhythmaires, WEAF
Lum and Abner, WJR

7.00 P.M.
Amos 'n' Andy (NBC) CBL
Even Melodies, CFRB
Jimmy Valentine, WHAM

7.15 P.M.
Uncle Ezra (NBC) WBEN
Sports Club, CBL

7.30 P.M.
Cantor's Caravan, WGR
The Angler, WEAF
Lone Ranger (MBS) WOR

7.45 P.M.
Canada, CBL
Piano Lady, CFRB

8.00 P.M.
Burns and Allen (NBC), WBEN
Monday Night Show (CBS), WGR
Dance Orchestra, WOR

8.30 P.M.
Those We Love, WHAM
Pick and Pat (CBS) WGR
Voice of Firestone, CBL
Organ Program, CFRB
Lone Ranger, WGN

9.00 P.M.
Now and Then (CBS) WJZ
Questions and Answers, WBEN
Lux Radio Theatre (CBS), CFRB

9.15 P.M.
To be announced, WGR

9.30 P.M.
Music for Moderns (NBC), CBL
Paul martin's Music (NBC), KDKA
Pianogram, WGR

9.45 P.M.
Sport Highlights, WGN

10.00 P.M.
True or False, WGN
Wayne King's Orch., WABC
Contented Program (CBC) CBL
Faerigan's Orchestra, CFRB

10.30 P.M.
For Men Only (NBC) WEAF
Radio Forum (NBC) WJZ
Dan McGowan, talk, CBL

10.45 P.M.
Piano Recital, CBL
Armchair Club, CFRB

11.00 P.M.
Late News Flashes, CBL
Romona's Orchestra, WGR

11.15 P.M.
Kinney's Orchestra, WTIC
Parisian Rhythms, CBL
Airmail, CFCF
To be announced, WJR

11.30 P.M.
Gasparre's Orchestra, CFRB
Dance Orchestra, WBEN
Fields' Orchestra, WOR

12.00 MIDNIGHT
Sanders' Orchestra, WABC
Dance Orchestra, WOR

Tuesday

(Morning, EDT)

8.00 A.M.
News Bulletins, CBL, WOR

8.30 A.M.
Do You Remember? WEAF
Christian Science, CFRB

8.45 A.M.
Gospel Singer, CFRB

9.00 A.M.
Breakfast Club (NBC Red), CBL
Kitty Keene, CFRB

9.15 A.M.
Ma Perkins, CFRB

9.30 A.M.
The Wife Saver, CFRB
Journal of Living, WGN

9.45 A.M.
Household Hints, CFRB
Tower Clock, WHAM

10.00 A.M.
Just Neighbors, WHAM
Mrs. Wiggs (NBC) CBL
Music for Mother, CFRB

10.15 A.M.
Myrt and Marge (CBS) WGR
John's Other Wife, CBL
Women Only, WHAM

10.30 A.M.
Just Plain Bill, CBL
Mrs. H. M. Aitken, CFRB
John Higgins (NBC) WJZ

10.45 A.M.
Musicale, CFRB
Bourdon's Orchestra, CBL

11.00 A.M.
Musicale, CFRB
Adventures in Hollywood, CBL

11.15 A.M.
Lorenzo Jones, WBEN

11.30 A.M.
Sig Slater, CFRB
Pepper Young, WHAM

11.45 A.M.
Road of Life (NBC) WBEN
Most of Life (NBC) WHAM
Musical Program, CBL

(Afternoon, EDT)

12.00 NOON
Song Program (NBC) WBEN
Luncheon Music, CFRB
Hour of Prayer, CBL

12.15 P.M.
The O'Neills, WBEN
To be announced, WHAM
Enoch Light's Orch. (CBS), WOR
Refreshment Time, CFRB

12.30 P.M.
To be announced, WGR
Musical Cavalcade, CFRB

12.45 P.M.
Piano Recital, CBL
Farm Broadcast, CFRB
Singing Sam, WTIC
Our Gal Sunday (CBS) WJR

1.00 P.M.
The Goldbergs, WGR
Happy Gang, CBL

1.15 P.M.
Vic and Sade, WGR
Voice of the Farm, WBEN
Melody Capsules, CBL

1.30 P.M.
Words and Music, WEAF
Rex Battle's Orch., CBL

1.45 P.M.
Gospel Singer, WJR
Musicale, CFRB

2.00 P.M.
Symphony Hour, CBL
Tours in Tone, CFRB
Betty and Bob (NBC) WBEN

2.30 P.M.
Marine Band, WABC
Music Guild, CFCF
Houseboat Hannah, CFRB

3.00 P.M.
Mary Marlin, WBEN
London Calling, CBL

3.15 P.M.
Serenade, WGN
Women's News, CFRB

3.30 P.M.
Swedish Anniversary, CFRB
Pepper Young, WBEN

3.45 P.M.
Guiding Light, WBEN
Young Widder Jones, CFRB

4.00 P.M.
Club Matinee, CBL

4.15 P.M.
Stella Dallas, WBEN

4.30 P.M.
The Hughes Reel, WBEN
Sid Gary, songs, WOR
Hilltop House, WOR

Cemetery Is Mass Of Flowers As Decoration Day Is Observed By Oddfellow Lodges

Scarcely Grave In Cemetery That Was Not Adorned With Beautiful Flowers

Peterborough remembered her dead on Sunday in the annual Decoration Day ceremony originating with the Independent Order of Oddfellows and now shared with them by the whole community—a ceremony in which the memory of departed friends is kept green by decorating the place in which they lie sleeping.

Little Lake Cemetery, more beautiful than ever, was crowded with visitors from an early hour Sunday morning, the heavy shower of the previous day having interfered with the practice adopted by many people of placing flowers on the graves on Saturday evening in preparation for Decoration Day. By the afternoon it would seem as if scarcely a grave in the spacious cemetery had been forgotten so profuse was the display of flowers on every side.

There was a very large turnout of members of Otonabee Lodge No. 13 and Peterborough Lodge No. 111 as the parade marshalled by J. H. Price of Peterborough Lodge and headed by the band of the Salvation Army entered the cemetery gates to the strains of "Onward Christian Soldiers". The Oddfellows marched at once to the chapel and on the roadway outside the simple but impressive service was held with J. H. Price in charge. Brothers Richard Ford and Joseph Lancashire took part in the service, the musice for which was led by the Temple band.

The opening hymn was "Nearer My God to Thee," the hymn "Abide with Me" was played by the band and the final musical number was "Blest Be the Tie That Binds."

First Decoration.

Rev. V. E. R. Zufelt, B. A., B. D. pastor of Knox United Church gave the address and in so doing he began by reading a portion of two chapters of St. Luke, describing the visit of the women to the tomb of Jesus. That incident he said was the first Sunday Decoration Day in the history of Christianity.

The speaker pointed out that the woman had seen Jesus' tomb had seen that it was sealed and therefore they had planned to visit it not for the purpose of annointing the body of Jesus with spices and oils as was the custom at that period but rather to leave the spices outside the tomb. They had gone with their minds filled with tragedy and sorrow, believing Jesus to be dead and they found the stone rolled away, the body of Jesus gone and then had received the message that He was not dead.

Rev. Mr. Zufelt said that he felt it should be possible for his audience to leave the cemetery with something of the same thrill of soul with which these women had left the tomb of Jesus. The friends whose memory they had gathered to honor were not really dead but were alive and living in Him. Furthermore there was every reason to feel that those friends were not only alive but sharing in companionship with those who had assembled to remember them. 'They remember the happy hours they have spent with you" said the speaker," just as you recall the happy hours you spent with them.

At the conclusion of the address wreaths were placed on the I. O. O. F. monument near the chapel, erected in memory of the Oddfellows belonging to outside lodges who are buried in Little Lake cemetery. Bros. R. S. Cotton and Stanley Gillespie were the representatives who looked after this floral tribute.

Then the Oddfellows were divided into nine sections and proceeded to carry out their task of placing flowers on the graves of departed members of Peterborough and Otonabee Lodges. The section leaders were Bros. Richard Ford, R. Martin, Joseph Lancashire, William Constable, George Worby, Fred Ford, Alex Sage, Herbert Frost and Nelson King.

The chapel of the Little Lake Cemetery was open for the occasion and beneath the bronze plague which commemorates memory of the founders of the cemetery, the little coterie of far-seeing citizens who established God's acre on the shores of Little Lake some 87 years ago, was placed an urn of flowers as a token that Peterborough had not forgotten them.

School Children Prepare For Royal Visit

In preparation for the state visit of the King and Queen to France on June 28, these French school children are receiving instructions on singing the British National Anthem in English. Note the picture of King George and Queen Elizabeth, which is prominently displayed on the blackboard with the music.

MACBETH GOES WELSH

WREXHAM, Wales—(CP). — A Welsh version of Shakespeare's "Macbeth" was produced by the Welsh National Theatre, Llangollen, at the Miners' Institute at Rhos, near here recently.

MORE ABOUT—

Pope Pius

(Continued from Page 1)

aries to Canada to spread the seed of Roman Catholicism that has found root in 5,000,000 Canadians.

Head of the procession had reached the plains, where Cardinal Villeneuve celebrated in the morning before 100,000 people the closing Pontifical Mass of the five-day congress, long before the Sacred Host was carried from the Basilica.

Thousands crowded the arena of seats around the buff-colored repository, awaiting arrival of the Papal Legate, and his entourage of the color Papal delegation and dignitaries of Church and State, including Justice Minister Ernest Lapointe, Lieutenant-Governor E. L. Patenaude and Premier Duplessis of Quebec.

There were no bands in the procession, and the guard of honor was provided by the Zouaves in their grey, red-sashed uniforms with bloomer trousers, and the various uniformed Parish Guards, with rifles slung over their shoulders.

The Cardinal, wearing his square biretta, was in red robes, with sandals, silk stockings and a flowing cape. The Archbishops and Bishops were gowned in purple robes with white capes.

More than 100 men, women and children were overcome during the long procession. Some, collapsing on the sidewalks, were rushd to hospital for treatment, while others were treated in first-aid tents on the plains. Ambulances screeched through the streets.

Bishop Collapses

Members of the St. John Ambulance Association and other first-aid attendants had their busiest day of the congress. Aided by Girl Guides and Boy Scouts, at least fifty persons were treated during the service at the plains in the morning.

One Bishop was taken from the plains in an ambulance after collapsing during the Mass. The Pope's broadcast at the end of the morning service was interrupted once by the screeching siren of an ambulance removing a stricken person from the sun-baked field, crowded with 100,000 persons.

The Pontifical Mass celebrated by Cardinal Villeneuve was the most impressive of several held during the congress, and attendance exceeded by more than 20,000 the 80,000 men at the candlelight midnight Mass Thursday.

It is estimated the service was heard in the city by 150,000 persons. The ceremony was carried to thousands, gathered in small groups around loudspeakers scattered throughout the city. A group of 200 boys in blue uniforms and berets heard the service near a loudspeaker in front of the Basilica.

Besides the thousands on the plains and around the loudspeakers the churches of the city were filled with people at the last Mass of the morning.

The crowds on the plains and in the streets knelt with bared heads under a noon sun when the Pope's address, interrupted frequently by static, was broadcast. Shority before, led by Cardinal Villeneuve, they pledged themselves to combat the forces working against the Church and the sound of their voices was heard over the rooftops of the city.

The Cardinal, speaking both in English and in French, described the Congress as an "incomparable spectacle" and a "moving ceremony." It was an "act to profound faith, an act of religion toward the Almighty God, Master of all the universe and Father of our souls."

"There are nations blaspheming God, nations seeking to deny and destroy Him," His Eminence said. "We attest the existence of God and we believe in God."

Then the Cardinal, son of a Montreal shoemaker, led the 100,000 in the recitation of an act of faith. They lifted their voices and shouted in prayer, "We proclaim Him Christ, King."

The Examiner BULLETIN BOARD

Charles Bollinger, 17, of East York, was drowned in the Don River, Saturday, after he had rescued a chum from meeting a similar fate.

Hon. Charles Dunning, who collapsed in the House last week during the heat wave, has been advised by his physicians to remain away from his duties this week.

The House of Commons will hold three sittings daily this week in an effort to reach prorogation by the week-end.

More than one hundred children were injured at Versailles, France, when a stand selling toy balloons caught fire. The youngsters were trampled in the panic that ensued.

Grant For Reunion.

It is announced in Toronto that the Ontario Government will contribute a grant of $12,500 to the Corps Reunion, to be held in the Queen City in August.

The Ringling Brothers, Barnum and Bailey circus is packing up at Scranton, Pa., to return to its winter quarters; the summer tour having been abandoned because of the strike of 1,600 circus workers.

Shirley Hand, 6, was killed instantly Saturday when she was thrown through the window of a car after two automobiles collided near Unionville.

E. V. Lucas, author of "The Open Road," and many other books, and one of Britain's best-known writers, is dead at the age of 70.

Pope Sends Sympathy.

Pope Pius on Saturday dispatched condolences to the British royal family over the death of the Queen's mother, the Countess of Strathmore.

One hundred and twenty-five passengers were removed safely from the S.S. South American, which ran aground on Tin Shoals a mile north of Mackinac Island.

The Nebraska Supreme Court has ruled that the conviction of Lieut.-Governor Walter H. Jurgeson on embezzlement charges automatically removed him from public office.

According to Hon. J. G. Taggart, Saskatchewman minister of agriculture, 1,500,000 acres of wheat are in jeopardy in Northern Saskatchewan unless rain comes immediately.

Tim Buck Hurt.

Tim Buck, general secretary of the Communist party in Canada and four other persons were injured when their car left the road and turned over 35 miles north of Port Arthur.

Rain fell throughout Northern Alberta on Saturday, checking the spread of forest and bush fires.

Four army pilots were killed at Montevideo, Uruguay, when a departing airplane collided with another plane landing at the aviation field. Both machines burned.

Ottawa reports that on Saturday some 9,000 persons in Canada wrote civil service examinations. In Ottawa alone 2,860 took the tests.

Housewives of the Netherlands are using American electrical kitchen appliances.

Youngsters Aid In Ploughing Farmer's Farm

(Examiner Correspondence.)

MARMORA, June 27.—The honor of being Ontario's youngest ploughboys if not held by Joe and Steve Gabovic, 12 and 10 respectively, of Marmora Township, must be well contested by them.

Their parents, Mr. and Mrs. Mike Gabovic, moved from Deloro in April of this year to the farm in Marmora Township originally occupied by Louis Bedore. Mr. Gabovic has purchased this farm of 300 acres after a little over eight years of residency in this country. He inherited his father's name as well as his father's fondness for the agricultural life.

Of their five young children, Joe and Steve were born in their native province of Bratislavia in Czechoslovakia. "We had about forty houses in our village there when I left in 1930," said Mike. With his genial wife, he was most expressive of his pleasure in residing in Canada, particularly at this time.

Arriving at the farm, the new Canadian farmer (he was naturalized about a year ago) saw there was much ploughing to be done and as he has other employment, thought he might be able to meet the wishes of his sons to plough. So with a plough which had been brought over with the household effects of another settler from Czechoslovakia, which Mike had purchased at Port Hope, the boys attempted the entire ploughing of a 7-acre field and sections of other fields also. The team, Dick and Maud, being of the docile type peculiar plough being of the type peculiar to Chechoslovakia, the full ploughing was in course of time accomplished.

The plough has two wheels in front, one large and one small; the beam being loose on an axle of the wheels. Attached to the axle also are two chains which besides controlling the depth also pull the plough. The furrow which is cut by the plough is at least 12 inches and the owner informed the writer that these ploughs in his home country cut a 16-inch furrow. One disadvantage of this plough noticed by the writer is that the team must turn to the right. In using this plough Joe, the elder, takes the handles while Steve handles the lines. The father attended to the seeding alone and now school holidays have arrived, the boys have found other use for their energy. They are going to try their luck as in former years at a local huckleberry patch.

Becomes Priest At The Age Of 58

NEW YORK, June 27.—(CP). — Rev. Alfredo Morotti, 58-year-old former travelling salesman and metal worker waited 48 years to realize his ambition to become a priest—an ambition delayed by the necessity of supporting relatives—but yesterday he sang his first solemn High Mass.

Father Morotti, ordained June 11 in Rochester, N.Y., will return there in the fall.

Two Robbers Get $1,000 In Toronto

TORONTO, June 27.—(CP).—Two masked men held up a Canadian National Railways office in the Union station here to-day and fled with between $700 and $1,000 after forcing two employees, Nelson and Joe Triller, to open the office safe.

The thieves escaped after forcing the brothers to lie on the floor with coats over their heads. Nelson Triller, who opened the safe, told police the men were about 25, slim and wore dark grey suits. One thief was armed.

Auto Workers Plan An Organization

BRANTFORD, Ont., June 27—(CP)—Steps toward Dominion-wide organization of automobile workers were taken at a meeting of Ontario workers' representatives here yesterday.

C. H. Millard, Ontario regional director of the United Automobile Workers of America, presided. The meeting decided to name a regional committee to act toward dominion organization.

Thirty-three voting delegates from Oshawa, Toronto, Hamilton, Brantford, St. Catharines, Windsor and Peterborough attended.

Second Set Of Twin Calves

Something in the way of a livestock 'freak of nature' was uncovered recently on the farm of Clark Jewell, three miles out of Roseneath, with the birth of twin calves (both hale and hearty) shown above with their mother. This is the second set of twins to this mother. Her grandmother also gave birth to twin calves. (Examiner Correspondent's Photo.)

MORE ABOUT—

County Council

(Continued from Page 1)

the House of Refuge, this council or Deremo?"

It transpired through Deputy-reeve Harry Reid of Otonabee, chairman of the House of Refuge board, that Deremo had obtained a marriage license in Port Hope and was ready to straighten out and regularize his position. "I think Miss Williams should be put back in the House of Refuge and then properly dismissed," he added, after explaining that Mr. Fry evidently thought the affair would dispose of itself by Monday.

"Fry hasn't done his duty," Warden McDonald commented. "He has acted arbitrarily. When Miss Williams was taken away from the House, Fry should have seen that she was brought back. Probably this story will get a headline like the one yesterday and it won't be amiss either."

"How about sending Mr. Reid out with Constable Silvester," Reeve Wallace Shearer jokingly suggested; "and if we can't get action we'll have to appeal to the city police," Warden McDonald added.

Mr. Reid was instructed to telephone Mr. Fry to get busy, but the superintendent was in Peterborough having taken a separator to the De Laval factory for some tuning up repairs. And although it was Saturday afternoon, the De Laval reported that Mr. Fry had been there, but "had just left." Rather than send some one out to search down town for Mr. Fry, the job of justifying the council and maintaining its official procedure at the House of Refuge was left with Mr. Reid with power to act.

Acting on instructions from the County Council, Mr. and Mrs. Louis Fry, officials of the County House of Refuge and County Constable Bruce Menzies visited the home of John Deremo in Douro Township early Saturday evening and took Miss Harriet Williams back to the House of Refuge. Miss Williams objected to leaving and Deremo is also said to have remonstrated with the trio, but was restrained by the Constable. Earlier in the week Mr. Fry accompanied by Provincial Constable Silvester had visited Deremo, but the officer hesitated to remove the woman because Deremo was in possession of a marriage license and advised Silvester, he and Miss Williams would be married right away and would live with Deremo's son in Port Hope.

Charles Etherington, 73-year-old Beamsville fruit farmer, died at St. Catharines, Ont., of injuries suffered Friday, when a team of horses ran away with a tree-spraying outfit on his farm.

MORE ABOUT—

Cooler Weather

(Continued from Page 1)

Seventeen-year-old Charles Ballinger of Toronto gave up his life to save Len Smith, 13, when the younger boy got into difficulties in the Don River. Ballinger dived in and held the youngster above water until other swimmers reached them. Then Ballinger sank beneath the muddy surface.

Karl Schroeder, 48, a store manager, drowned in the Eagle River near Dryde, Ont., when a canoe powered by an outboard motor capsized and threw him, his wife and two children into the water. Mrs. Schroeder managed to get the two children ashore.

A fall down a shaft at the O'Brien Gold Mine near Amos, Que., to land on the head of another miner killed Ernest E. Barnes. John Reneaud, on whose head he landed, suffered a skull fracture.

Train Hit Handcar.

A freight train struck a handcar at Unity, Sask., killing Fred Karasco, a Canadian National Railways foreman. Ignatius White, 35-year-old paper company employee at Bathurst, N.B., was killed when caught in machinery at the power hourse.

Mrs. Delphise Jobin, 66, died at her Montreal home, where several days ago she suffered burns in a manner police were unable to discover immediately. An inquest will be held to-day.

Lionel Rousseau of Lachine, Que., died at Montreal of injuries suffered Thursday in a motor collision and at Chatham, Ont., Mrs. Mary Stoughton of Malone, N.Y., died of a fractured skull received the same day when her car was ditched after colliding with one driven by Eric Bruce of Toronto. Bruce will appear in court July 8, charged with criminal negligence.

"HERE'S What I Expect An Advertisement To Tell Me!"

"WHERE CAN I BUY IT? Naturally, one of the first things I want to know about something I see in an ad is—WHERE CAN I BUY IT? It isn't simply a matter of convenience and of saving time in planning my shopping either! No, the NAME OF THE MERCHANT, itself, often decides whether I buy or not. Invariably, you see, I give preference to stores whose ads I see regularly and often—I know those stores MUST have good value or they couldn't go on advertising year after year!

"WHAT WILL IT DO FOR ME? I find it so much easier to make up my mind when the ad tells me FACTS about the merchandise! What is it? What will it do? How will it help me Why do I need it? I want to know about color, weight, texture, material, style—I enjoy reading those things and I usually buy from the merchant who tells them to me.

"HOW MUCH IS THE PRICE? Of course nearly every ad mentions the price, but if an item has been marked down I want to know from how much. So many sale ads say 'Was Higher' . . HOW MUCH HIGHER? I want to know how much I am saving and I want the chance of deciding for myself if the item is a real value or not. I have more confidence in the store that is consistently truthful and buy from such a store regularly—and my husband says an old customer is worth three new ones because new ones cost additional money to get!"

Read the Ads in The Examiner–All of Them Help You to Wise Spending–Most of Them Help You to Make Wise Savings, too!

"TIRED" ALL THE TIME

She felt miserable—draggy—low in vitality—lower in spirits. She hadn't thought of her kidneys, until a friend suggested Dodd's Kidney Pills. At once she took Dodd's. The "washed out" feeling was soon replaced by clear headed energy and restful sleep. Headache, backache, lassitude and other signs of faulty kidneys disappeared. 112

Dodd's Kidney Pills

BEFORE YOU INSURE — CONSULT

CONFEDERATION LIFE ASSOCIATION

HEAD OFFICE TORONTO

Branch Office: Bradburn's Building, Peterborough, W. A. J. Giles, Manager

Raising Litter of Rabbits

BELLEVILLE, Ont.—W. H. R. Bedford has the unique ...k of raising four wild rabbits, found when only a few days old. His cat brought one home, still alive, and led Bedford to the others. The rabbits fed by licking milk from his fingers. Now they use bottles with nipples. Only one in the litter died.

The Peterborough Examiner

PETERBOROUGH, ONTARIO, CANADA, MONDAY, JUNE 27, 1938

Brought On Heart Attack

PHILADELPHIA.—A report of Joseph Petry, Fairmount Park guard, read today "in the excitement of preparing to take his own life, Edward Clopp fell dead from a heart attack." The body of the 75-year-old man, with a pistol in his hand, was found in the park yesterday. In his pocket was a note, telling of his decision to commit suicide.

Toronto Couple Are Rescued From Rice Lake

Mr. and Mrs. Burnett of Toronto, week-end visitors at Bewdley narrowly missed death in the choppy waters of Rice Lake early Sunday morning when the skiff which they had been rowing, upset as Mr. Burnett throw the anchor overboard. Their screams for assistance brought P. H. Salter and Frank Fleury who live on the south shore of the lake, and when the rescuers arrived in a motorboat they found the two clinging to the keel of the upturned boat and on the point of exhaustion.

Mr. and Mrs. Burnett had rented the skiff from Kennedy's boat livery at Bewdley and had rowed about two miles down the lake, near the south shore when the near tragedy occurred. Other fishing boats nearby could not hear their shouts because a strong wind was blowing inshore. Mr. Stalter, who operates Pine-Oka-Point, was attracted by the cries and aroused Fluery, a summer resident from Oshawa. The two men launched Fleury's motor boat against the handicap of the rough water and weeds and arrived in the ...k of time. The upturned boat was barely visible in the water and every wave that broke across it slapped Mr. and Mrs. Burnett strongly. Mrs. Burnett was almost unconscious and was being held up by her husband, who clung to the narrow keel of the boat. Her watch was lost.

The middle-aged couple were unable to walk when shore was reached and were put to bed with hot water bottles at Fleury's summer home, and Dr. Beatty of Garden Hill was called. Later yesterday, they were taken back to Bewdley and to their home in Toronto.

Competition Keen At School Picnic

The annual school picnic of the Confederation Home and School Association was held on the school grounds Friday afternoon with a large crowd in attendance.

The ball game was postponed due to the extreme heat, but all other events took place as scheduled. At the conclusion of the races each class was served with lunch by the teachers and mothers. The refreshment booth was in charge of Mrs. E. Ainslie, convenor, assisted by Mrs. T. Monk; Mrs. H. Naish; Mrs. Briscoe; Mrs. Holden and Mrs. Pilling. Refreshments were served to parents by the social convenor of the Home and School Association, Mrs. L. Johnsotn. Free ice cream cones were distributed to every school child; each class participated in a peanut and candy scramble, and visiting children were given candies.

Races were run off with Mr. N. Potter and Mr. J. Thexton in charge, and Mrs. E. Doleman and Mrs. L. Monk as prize distributors. Prize winners were as follows:

Girls' race, 7 and under: Muriel Walling, first; Audrey Sturrock, second. Boys' 7 and under: Bernard Reynolds, Bobby Jock. Girls', 8 to 10: Betty Hamblin, Raymonde Brown. Boys, 8 to 10, Edwin Martin, Bobby Moscrop. Girls' 10 to 12: Edna McCormick, Helen White. Boys', 10 to 12: Jack White, Billy Goodman. Girls' over 12: Grace Barnes, Betty Freeman. Boys over 12: Delbert Williams, Harry Wilfred. Novelty races.—Girls' 3-legged, Betty Hamlin and Doris Walker; Grace Barnes and Betty Freeman. Boys' 3-legged: Albert Downer and Delbert Williams; Roy Cooper and Paul Meeks. Girls' clothes-pin and button race: Dolina Anderson, Helen Samis. Boys' wheelbarrow race: Albert Downer and Delbert Williams; Roy Cooper and Howard Sturrock. Girls' slow bicycle race: Doris Walker, Barbara Hamblin. Boys slow bicycle race: Joe McMahon, Hector Brown. Girls' boot and shoe race: Mary Samis, June Briscoe. Boys' boot and shoe race: Jack White, Norman Field. Ex-pupils: Violet Hobson. Married women's race: Mrs. C. Wood, Mrs. A. Millard. Married men's race: Mr. N. Potter, Mr. E. Doleman. Home and School race: Mrs. L. Monk, Mrs. F. Hopkins.

Dog Is Rescued From Store Roof

Officers Stevenson and Rogers rescued a wire-haired terrier from an unusual place early Saturday morning when on complaints received from residents along Simcoe street that a dog was barking loudly, they investigated and found the canine was on top of a George street store. Aided by his fellow officer and using a ladder to get from one roof to another Constable Rogers finally climbed to the roof of the store and there found a dog tied to a chimney. The animal was lower to Constable Stevenson and take to the police station where afterward he was claimed by the owner.

Friend Of Countess

London's whispering galleries are linking Prince Frederick with Countess Barbara Hutton Haugwitz-Reventlow, who is reported planning a divorce from her Danish nobleman husband. The prince, employed at the Schroeder bank in London, is a grandson of the ex-Kaiser of Germany.

The Rambling REPORTERS

DOES INSULIN INSULATE?

In the preparation of history papers for junior forms in the Peterborough Collegiate there were blanks to be filled in to test the knowledge of pupils in what might be termed current history.

One of questions appeared this way

"Sir Frederick Banting discovered .....for the treatment of diabetes."

In due course the papers were read and it was found that one youth answered it this way:

"Sir Frederick Banting discovered insulation for the treatment of diabetes."—K.

GOES TO SLEEP AT TYPEWRITER

Gamblers are not the only people who suffer when police stage an early morning raid on their quarters, as reports today indicate a local reporter for a Toronto newspaper stayed up so late getting the story of the raid that before morning he was pounding the typewriter keys with his face instead of his fingers.

The reporter noted for his midnight key pounding started to write the story about 4.30 Saturday morning after working all night. It is believed he propped his chin on his cupped hand and fell asleep, then his elbow slipped off the desk and his face plopped down on the keyboard. He awoke with a start and discovered his upper lip to be cut, and as he made repairs to the bruised and bleeding face in the bathroom, other members of the house were aroused and the over-worked reporter was hustled off to bed without ceremony. When he awoke, it was one o'clock, just one hour too late to catch the deadline.—McG.

Charges Of Selling Again Adjourned

Just when it looked as if the charge against Chris McGrath of illegally selling liquor was going to get under way at last in police court today after several adjournments, Crown Attorney V. J. McElderry was forced to ask for another postponement.

"A material witness is absent" he told the court "and his presence will be necessary owing to the fact I have just discovered that one of the other witnesses who made a statement to the police has now changed his story. It will be necessary now to bring another man from Oshawa whom we had not intended to call."

The case was adjourned until next Monday. Another charge of illegal selling also scheduled for today failed to get started but this time it was the defendant Bert Ferguson and not the crown who was not ready to go on. He had not had a chance to secure a lawyer, he said, and was remanded until Thursday.

DROWNED IN SLOUGH

GOLDEN, B.C.—Whitfield Kinsey, 23, drowned yesterday in a slough near this Kootenay district town while swimming with his two brothers, Glynn, 20, and Alan, 17. Their efforts to rescue him were unavailing.

SIX SETS OF TWINS.

CHATHAM.—Paul St. Pierre, Dover Township farmer, believes his cow has set some sort of record. The cow recently gave birth to twins, the sixth set born in six consecutive years.

JUNIOR BASEBALL

LAKESHORE LEAGUE

BOWMANVILLE LIONS

vs. YOUNG PETES

RIVERSIDE PARK

Wednesday Eve, June 29, 6.30

Adults 25 cents — Children 5 cents

Grandstand Free

Elderly Woman Is Injured As Shaft Falls

An elderly mother, loyal to the memory of her little daughter who died at the age of five, twenty-seven years ago, was injured on Saturday afternoon as she attempted to place a token of flowers on the girl's grave in the Little Lake Cemetery.

The 69year old mother, Mrs. Emma Swartz, 29 Victoria Avenue slipped as she walked on the grass betwen the grave stones, and in falling clutched a tall granite shaft which fell pinning the woman to the ground. Mrs. V. Lynch of Victoria Avenue with whom Mrs. Swartz had been visiting attempted to lift the tombstone but was not strong enough. Her shouts for assistance brought two cemetery workmen who between them removed the stone. Mrs. Swartz was painfully injured and semi-conscious, when taken by car to the office of Dr. O'Brien. She is suffering from back and chest injuries.

The tombstone which fell on Mrs. Swartz was a tall granite shaft which rested on a large base, and it is believed weather action down through the years, had loosened the upper portion, which weighed several hundred pounds.

Mrs. Swartz spent most of her life in this city, but left ten years ago and since has been living in the Peace River district of the Northwest. She came to Peterborough last Spring to spend the summer with Mrs. Lynch, a close friend. In 1911 her five year old daughter, Annie died and was buried in Little Lake Cemetery. It was this little one's grave that the mother wished to decorate with flowers.

LAYING DUST

Buckhorn will get a double treatment of calcium chloride one of these days when the dust-laying material is sprayed over the county road from Lakefield north to Reeve Shearer's village. A car load of the chloride has been received by the county engineer, E. A. Chalmers.

Veteran Gardener

Probably the oldest active gardener in Peterborough is William Kemp of 548 Bethune Street. He is 88 years old and still has all his faculties, is a most active man. In his garden at the back of his home he has 40 different varieties of produce, even to peanuts and hops and unusual varieties of beans and musk mellons. He is seen here at work among his peanut crop.

(Examiner Staff Photo.)

MAIN STREET TOPICS

Jabs and Jottings as Picked Up By Examiner Reporters

COUNTY CONSTABLES

Marcus Post in Asphodel and Leo Scollard in Ennismore were appointed to the county constable force Saturday.

ROADS RECOMMENDED

Two roads recommended to the Suburban Area Commission by the county council were from Finn's corner south through Westwood, and a road in Douro across concessions 3 and 4 between lots five and six.

ON FIRST RUN

The steamer Islinda of the Stoney Lake Navigation Company's fleet made the first regular run of the season on the Stoney Lake route this morning leaving Lakefield at 10 o'clock, daylight saving time. His host of friends will be glad to learn that Captain Pat Young, who was unable to be on the Islinda at all last season because of illness is again at the wheel of the popular steamer.

VENETIAN BLINDS

Members of the county council believe Reeve Milby of North Monaghan has all the natural qualifications for the exacting job of "chairman of the house committee." Ice cubes in the water pitchers all week, venetian blinds on the windows, also in the offices of Judge Smoke and Miss Batten, county clerk, and other improvements around the court house at a minimum cost.

SHOT A NICE GAME

Gordon Monkman, manager of G. Whitaker & Co. Ltd. of this city, shot an excellent game of golf on Friday last at the Scarboro Golf and Country Club at the annual tournament of the Canadian Allied Textile Trades Association, winning the trophy for the best net score for the day. He carded a net 67 which is no mean feat on the tough Scarboro course.

START WORK ON GARAGE

Ten men started work this morning on the $30,000 show-rooms garage and service station for Ivan Lilico at the south-east corner of Charlotte and Aylmer streets. The building which will be modern in every respect is scheduled for completion on September 1st of this year. It is being built just east of the existing two storey structure, which will be wrecked when the new premises are ready. Harry T. Hickey of this city is the general contractor, and it is the first major building venture in the city so far in 1938.

CAR IS RECOVERED

The car belonging to R. J. Goring which was stolen off George street on Friday night was found Sunday in Whitby. On Saturday a car taken from Oshawa was recovered here, having been abandoned on Murray street between George and Water streets. It is thought that the Oshawa automobile was left here by the same man who took Mr. Goring's car to make his return journey.

NO FISH STORIES FOR FIREMEN

Hap Bradshaw whose boasting as a fisherman of outstanding ability has galled the fire department staff lost his first argument of the season over the week-end. Hap told of a small lunge he had caught at the lower locks after paddling several miles down the river and back. The fire-fighters not only convinced him that it was a pickerel instead of a muskie but badgered him into believing he could have caught the fish without leaving the dock and making the tiresome paddle downstream and back. Hap is said to have confided in George Smith that hereafter the fire department will not even hear of his fishing luck.

A HUGE MUSKIE.

While fishing off Sugar Island, Rice Lake, on Thursday last Albert Evans of Canada Packers caught one of the finest lunge of the season, a beauty tipping the scales at 25½ pounds.

CAR IS DAMAGED

In a collision at Roger and Maria streets on Saturday between a truck driven by Vincent Crebar, Armour Road and a car driven by Frank Robitschek, 96th street, New York city, the latter machine had its left hind fender and hub cap damaged.

A WOMAN FINED

Among the three Monday morning drunk cases in police court this morning was one involving a woman who was found drunk in a car on Prince street. She was fined $10 and $4.50 costs, getting the same treatment as the other two offenders who also pleaded guilty.

COLT CLUB MEETING

The boys' colt club associated with the Norwood Fair will hold an organization meeting in F. C. Paterson's office Wednesday evening for the election of officers and other business connected with their project.

MEETING IN KINMOUNT

F. C. Paterson, agricultural representative, will address a meeting of Galway township farmers in the parish hall at Kinmount Tuesday night, explaining the campaign for the eradication of bovine tuberculosis. Galway-Cavendish is the only section of the county that has not applied for this service.

TIMELY RAIN

W. J. Moore, dairy instructor, attended a meeting of the dairy instructors of Eastern Ontario at Brockville on Saturday. He told the Examiner today the week-end rain was general all the way east of Peterborough, and was of tremendous benefit to farmers generally, and especially to the dairymen. It was a timely relief from a week or more of dry weather, and would have an immediate effect of restoring pasturage.

NO HALF HOLIDAY

On account of Friday of this week being a holiday, Dominion Day, there will be no half holiday in the local stores on Wednesday.

MANY VISITORS

There were so many visitors at Little Lake Cemetery Sunday morning that there was a traffic jam outside the cemetery gates and Constable John Naples had to be called to unravel the tangle into which hundreds of cars had gotten themselves.

CHEST CLINIC HERE

The travelling chest clinic of the Ontario Department of Health will be held in the city council board room next week. Eight active cases of tuberculosis were disclosed by the clinic during their week at the Queen Mary Hospital last November.

REFRIGERATOR FIRE

An overheated refrigerator motor took the fire department to the residence of Arthur Peeling, 628 Gilmour street, late Saturday evening and the trouble was corrected quite easily, and the only other call over the week-end was at noon on Sunday when the chimney fire unit travelled to 496 Park street, the home of Mrs. V. Holland where no damage was caused by a burning chimney interior.

30 TROUT IN 3 DAYS

A tourist from Pennsylvania gazed hungrily at a mess of seven beautiful lake trout which reposed in a pan of ice in the window of Playmor Sports Store on Charlotte street this morning. The fish, all beauties, averaged three pounds each with the largest a few ounces under four, and were caught by Fred Goodfellow in Jacks Lake over the week-end. Goodfellow with Cecil Hayes and George Davis caught thirty trout in three days, the maximum catch limit, and boosted local trade by using a Lucky Strike, red and white wobbler made by Red Edgar on Sherbrooke street.

LANDED 17-POUND LUNGE

Milton Mesley, 428 Rogers street, landed a seventeen-pound lunge while fishing Sunday evening in White Lake.

KAWARTHA GOLF TOURNEY

The ladies' city and district golf tourney on Tuesday, June 26, will be held at the Kawartha club instead of the Peterborough club as formerly announced. Play will start at 9.30 a.m.

TODAY'S FLORAL NOTE

Tea roses in gorgeous shades of white, yellow, pink and red present an arresting floral display in a circular bed near the office of the Canadian General Electric Company. They should continue to bloom all during the summer.

DELPHINIUM DISPLAY

The Peterborough Horticultural Society will hold its delphinium display in connection with its rose display in E. L. Payne's drug store on Tuesday evening, June 28. The following classes will be judged: One spike single bloom, one spike double bloom, three spikes single, and three spikes double and the Harris cup for the best spike on display.

COMMITTEE APPOINTED

The county U.F.O. Friday night appointed the following committee: Harold Lewis, Clarence Mann, James Gifford, Earl Tully and Ephraim Brown, to proceed with an educational campaign to make known throughout the county the reasons why co-operative merchandizing should be adopted.

GOES TO KEMPTVILLE

Dr. A. J. Madill of the Normal School leaves shortly for Kemptville where he will organize and direct the teaching staff for the summer courses for school teachers at the Agricultural school there. There are 17 on the teaching staff and the courses are for school teachers who are seeking to qualify as being able to teach agriculture. The courses at Kemptville last for five weeks.

TENDERS CLOSE JUNE 29

Six large construction firms in the city of Toronto have been invited to figure general contract for the new Bell Telephone Dial Exchange building in this city and tenders close June 29th. No definite date has been set for the starting of work on the building but the rapid developments of the past few weeks would indicate building if going ahead this year will be started in July. The building is to be erected on the property east of the American Hotel on the south side of Hunter street.

RECALLS PREVIOUS ACCIDENT

People who marvelled at the fact the transport driver lived after plunging his transport truck off the Rouge Hills bridge will be interested to know local people figured in the only other near fatality at that spot on record which is said to have took place about seven years ago. Detective Sergeant Meagher related that his son Bill, along with his sister and brother-in-law, Mr. and Mrs. Fred Cook of Walkerville were in the car which smashed through the bridge railing and came to a stop with the front wheels hanging over the edge in midair. All were able to escape from the car safely and the car itself was later towed to the bridge floor without further mishap. The party were en route to Walkerville where the Cooks live.

SOME SPEEDBOAT

Virgil Carr, mechanic at the fire hall stopped all of his colleagues this morning with a vivid description of a speed boat which he viewed in action at Gravenhurst over the week-end. The boat a trim fast speeder, is named Miss Canada 6th, and in Carr's own words "She travels about 70 an hour barely touching the water."

COUNTY ROAD OPPOSED

Assumption of the north three miles of the middle line of Smith as a county road was held over for further consideration by the county council Saturday. The lower section to the eighth line is already a county road, and Reeve Mann wants the entire strip to the lake to be assumed by the province. But, as a preliminary to that stage of development the north end must first be taken into the county road system. Reeve Anderson opposed the idea, and suggested instead that Smith should approach the department with their project.

CHRISTIAN SCIENCE

"Christian Science" was the subject of the Lesson-Sermon for First Church of Christ, Scientist, Peterborough, on Sunday. The Golden Text was "The ransomed of the Lord shall return, and come to Zion with songs and everlasting joy upon their heads: they shall obtain joy and gladness, and sorrow and sighing shall flee away." (Isaiah 35:10.) Selections from the Bible included the following from Luke 9:1-6, "Then he called his twelve disciples together, and gave them power and authority over all devils, and to cure diseases... And they departed, and went through the towns, preaching the gospel, and healing everywhere." Correlative citations from the Christian Science textbook, included the following: "Jesus established in the Christian era the precedent for all Christianity, theology, and healing. Christian are under direct orders now, as they were then, to be Christlike, to possess the Christ-spirit, to follow the Christ-example, and to heal the sick as well as the sinning."

Black Squirrels

Particularly those frequenting the Little Lake Cemetery, rank high in versatility, and a passing photographer, ever on the lookout for good shots, caught the one shown above as it sought a drink from a vase filled with flowers and sitting on a grave. The bushy-tailed fellow managed without mishap to convert the vase into a drinking fountain and is shown in the act.

(Roy Studio Photo.)

Two Autos Crash, Four Persons Have Close Call

Four persons had a narrow escape from death or serious injury when two automobiles crashed early Sunday morning in front of the Filtration Plant on the Lakefield Road.

Robert Hewett and his brother-in-law and sister, Mr. and Mrs. Pat Hall, were driving north when a roadster driven by Michael J. Murray, Jr., 30, coming south, sideswiped their car and then overturned on the road. The Hewett car was considerably damaged along its left side, but the occupants were unhurt. The other machine skidded sideways after the impact and then turned turtle, coming to rest with its four wheels in the air and with Murray underneath the badly damaged machine. The Hewett party could not even see the driver when they ran to the capsized roadster, and it took some time to move the car and extricate him.

Murray was taken to St. Joseph's Hospital by Traffic Officer Lloyd McClure, and after medical examination indicated that he had ecaped the crash without any serious injuries, he was arrested and taken to the police station on charges of drunken and reckless driving. Sunday evening he complained of a sore leg, back and chest, and on the advice of Dr. J. M. O'Brien was returned to hospital for the night.

This morning he limped into police court to face a charge of drunken driving and another of reckless driving. He was defended by W. J. Arthur Fair, who said that he would reserve election and entered a plea of not guilty.

Crown Attorney V. J. McElderry asked that the drunken driving charge should be treated as an indictable offence, instead of on summary conviction, the difference being that as an indictable offence the penalty is from one month to three months' imprisonment, while under summary conviction the maximum jail sentence is one month.

The Crown was not able to go on today and Murray was remanded until Wednesday, bail being fixed at $750.

Heir Missing

Medill McCormick, 21-year-old heir of the McCormick publishing family, of Chicago, and son of the late U.S. Senator, Medill McCormick, is reported missing in the rugged Sandia mountains near Albuquerque, New Mexico.

Annual Rose Show On Tuesday Night

The annual rose show under the auspices of the local Horticultural Society, will be staged on Tuesday evening at 7.m. in the display window of Payne's Drug Store, Simcoe and George Streets. Entries will be received from 7 p.m. to 9 p.m. judging will take place promptly at 9 o'clock. The following are the competitive classes:

White shades of Hybrid tea. (1) Single bloom, own foliage, (2) Three blooms, alike or different, own foliage. Red shades of Hybrid tea. (3) Single bloom, own foliage, (4) Three blooms, alike or different, own foliage.

Pink shades of Hybrid tea. (5) Single bloom, own foliage, (6) Three blooms, alike or different, own foliage.

Yellow shades of Hybrid tea. (7) Single bloom, own foliage, (8) Three blooms, alike or different, own foliage. Hybrid tea, any other color not specified above.

(9) Single bloom, own foliage. (10) Three blooms, alike or different, own foliage. (11) Two blooms, Hybrid Perpetuals, alike or different, own foliage. (12) Three blooms, Hybrid Perpetuals, alike or different, own foliage. (13) Two clusters, Polyantha roses, alike or different, own foliage. (14) Four clusters, Polyantha roses, alike or different, own foliage. (16) Two clusters, Climbing roses, alike or different, own foliage. (16) Four clusters, Climbing roses, alike or different, own foliage. (17) Decorative vase of roses, not more than three blooms, alike or different, any fern or foliage. (18) Basket or bowl of Roses, six blooms, alike or different, own foliage. Open to members of the Peterborough Horticultural Society. The winner of this class will be awarded the H. L. Beal Challenge Trophy, to be held one year. (19) Lilies, one stem, Umbellatum. (20) Lilies, one stem, any other variety. (21) Decorative vase of cut flowers. (22) Pansy, 12 blooms, alike or different. (23) Pansy, bowl of mixed Pansies, artistically arranged.

Entries from the general public will be welcomed. Exhibitors please supply own containers. First and second class ribbons will be awarded in each class. The committee will gladly render every assistance to exhibitors and further details may be had from Mr. Jas. Forbes, 530 Rogers St., (Phone 101) Mr. E. W. Watson, 720 Stewart St., (Phone 1997J) and Mr. H. Ball, 131 Park St. No. (Phone 2288M).

MEDAL FOR RESCUING DOG

For rescuing a fox terrier from a mountain crevise, T. Spatt, a miner of Ogmore Vale, Wales, has been presented a medal.

Woman Faces Charge Of Drunk Driving

As the aftermath to an accident on Highway 7, two miles west of Norwood on Saturday night in which two cars were damaged, but no one was injured, Mrs. Ella Fisher of Campbellford faced charges of drunken and reckless driving before Magistrate O. A. Langley, K.C., in Police Court this morning.

Represented by T. J. Carley, K.C., she pleaded not guilty and asked for an adjournment.

"I am merely anticipating the Crown in this request," said Mr. Carley, smiling..

Both charges will be heard next Monday, Mrs. Fisher being allowed out on bail.

W. Marsh of Campbellford, who was a passenger in the car allegedly driven by Mrs. Fisher, pleaded guilty to being drunk on Saturday night.

"Whenever a person is found drunk in a motor car," said Magistrate Langley, "my practice has been to impose a fine of $15. It is true that woman who was found guilty of that offence this morning was allowed to go with a $10.00 fine, but that was because she was a woman and because we do not often have women here on that charge. She will be the exception, and you will be the rule in this case, for I am going to fine you $15.00, and costs." The costs amounted to $5.65.

The accident that caused to-day's proceedings occurred at 10.30 o'clock on Saturday night when Mrs. Fisher's car was in a collision with an automobile driven by Glen McColl of Deloro.

Provincial Traffic Officer McClure who investigated the crash arrested Mrs. Fisher and Marsh. The woman was examined by two doctors after her arrival at the Police Station, and at the request of her husband a blood test was also taken.

St. John's Picnic Is Forced By Rain Into Parish House

Saturday's shower failed to dampen the spirits of the teachers and pupils of the Primary Department of St. John's Sunday School. The annual picnic scheduled for the church grounds was transferred to the Parish House when the rain began to fall, and there the races were held, games played and lemonade, ice-cream and all the supper provided disappeared as if by magic.

The affair was under the direction of the Primary superintendent, Mrs. F. D. Craig, and she was assisted by Mrs. George Groombridge, Mrs. Harry Kelsey, Doreen Groombridge, Margaret Lundy and Joan Melton of the Primary teaching staff, Eva Clark, Agnes Bowler, Madge Mycroft, and Muriel Crouter of the 'teen age girls, and Mrs. Ed. Graham, Mrs. Gamble, and Mrs. Martyn.

There were 77 children and quite a number of adults present.

Girls' Races.

Four years—Barbara Bagnall.

Five years—1 Doreen Dawson, 2 Mary Curran.

Six years—1 Nan Pitchford, 2 Katharine White.

Seven years — 1 Mary Lou King, 2 Marie Cuff.

Eight years — 1 Winnie Land, 2 Phyllis Dawson.

Nine years — 1, Patsy Martyn, 2 Cecilia Record.

Three-legged race—Winnie Land and Patsy Martyn.

Boys' Races.

Four years—Jerry Crouter.

Five years—1 Snubby Buckland, 2 Douglas Britnall.

Six years—1 Norman Howard, 2 Victor O'Connor.

Seven years—1 Craig Corner, 2 Douglas Brooks.

Eight years—1 Bob Stuart, 2 Peter Green.

Nine years—1 Murray Patterson, 2 Darrell Wilshaw.

Three-legged race — Murray Patterson and Darrel Wilshaw.

Rangers Entrain For Annual Camp

Two hundred men all ranks, of the Prince of Wales Rangers Regiment boarded a special train at the C. P. R. Station Sunday morning and left for a week at camp on the Connaught Ranges near Ottawa.

It was the largest military contingent to leave the city in several year, and the soldiers marched gaily along down George Street headed by the Rangers Brass Band in scarlet tunics and the Bugle Band. The men will take part in a week of intensive training which will include rifle and machine gun firing on the ranges, tactical training, and program will end in brigade manoeuvres on the flat plains next Saturday. Almost every commissioned officer in the unit is attending camp, including Colonel John Dewart, officer commanding and the second in command, Major R. T. E. Hicks-Lyne.

Dr. Honey's office in the Bank of Commerce Bldg. will be closed from June 27 until Monday, July 4th.

FICTION AND FEATURES

FIESTA

by OREN ARNOLD

RELEASED BY CENTRAL PRESS ASSOCIATION

READ THIS FIRST:

Entranced by the southwest country, and in love with a footloose Texan, Ellen Dale, Hollywood screen star, has just decided to purchase an Arizona ranch and forsake her film career. A few days at the ranch of the wealthy Mexican Montoya family, which extended its hospitality to Ellen and Bill after a lucky parachute jump from Baron's plane during a storm, had given both the young actress and the Texan a new viewpoint on life. At Nogales, where Bill had driven Ellen to return to Hollywood, she makes her new decision and asks him to manage the ranch she plans to buy. He accepts but is hesitant to speak of his love for her because of his position and her wealth. They find the type of ranch they desire in the vast Durango property, 6,000 neglected acres in a beautiful Arizona setting. Back in Nogales to buy the Durango ranch, Bill is disappointed when Ellen tells him she is dining with Felix Montoya, son of their recent host. At a night club where Bill dines alone, an attractive entertainer urges him to dance with her. He is chagrined when Ellen, who happens to be there with Felix, sees them dancing. A newspaper reporter recognizes Ellen, obtains an interview, and a few hours later the Hollywood star is asked by the mayor of the city to attend a banquet in her honor. Ellen determines to do all she can to become a popular citizen of Nogales, placing her film career squarely behind her.

NOW GO ON WITH THE STORY:

CHAPTER 24

BREAKFAST next morning included an hour of planning, in which Ellen reiterated her desire to be settled in her own new home.

"If you're in such a hurry to get on your ranch, I can arrange it," Bill told her. "You can move out today."

"But there's no house!"

"No. And won't be for a while yet. But did you ever live in a tent?"

Ellen Dale had been born in Brooklyn, reared figuratively in a subway, worked in a crowded five-and-10-cent store, then in Hollywood. Tents were just things some of the movie producers used occasionally for outdoor scenes.

"I could learn," said Ellen, gamely.

"Wolves will howl."

"Will they?"

"Yes. And coyotes. Ever hear a coyote? Ever see one?"

"No. Bill. Are they dangerous?"

"No. But they sound like banshees, or worse. I have had Mexican families moved out. They can squat in lean-tos or anything. You can have a big wall tent beside your stream, and the Mexican lady can be chaperon."

"I think it would be fun! I won't be scared much!"

"I'll give you a gun, two guns. You can practice outdoor craft while we build the ranch home. But I'm more worried about your getting lonely more than anything else."

"Will you be there, part of the time?"

"All of the time. Until you fire me. I expect to supervise the construction work. And get the ranch going as agreed."

"I'll go out today," Ellen said.

Some of her personal things had already been shipped from her Hollywood apartment, and Ellen spent an hour this morning adding to them. She bought several books, among other things. And magazines, clothing, shoes, a portable phonograph, a battery radio, a typewriter, stationery. Bill met her at 10 o'clock and bought a saddle that, "fitted" her well; also pistols, shot gun, rifle, and abundant ammunition. He bought a small truck, too, saying it would be constantly needed at the ranch and would come in handy at the start.

"I've spotted four horses," he told her. "They'll come out this afternoon. I'll load the tent and all the duffel on the truck now, and you can start out with it."

"Me?" Ellen looked her inquiry too.

"Sure, you. If you're going to be a rancher, be a rancher. Never heard of a ranch woman who couldn't drive a truck. It's a lightweight one. Listen, sis if you hang around me long—I mean, if you let me hang around long as foreman of the DD—I'll have you learning to milk cows!"

"Bill!"

"Sure! Glory, you don't think ranching is like living at the Biltmore?"

He grinned broadly, and she stuck out her tongue saucily at him.

"All right, smarty! I will drive it, then! And milk the cows, too. See if I don't!"

He had, as a matter of fact, been joking about most of it. But after all a truck is just a work-model car, with the same general controls. Ellen drove it out of the dealer's place and down the street without any trouble. Bill glowed with pride for her.

"The kid's got nerve," he murmured.

Ellen had on her "work" clothes (although she looked more like a model from Fifth avenue and so did considerable manual labor. She helped load the truck, and started out alone.

"Hey!" Bill shouted. "Whoa up! It's not enough to have nerve, missy. You gotta think, too. Where you plan to eat? And what? And in this southwestern country, a canteen of drink water is always in the height of style!"

Contrite, she left her driver's seat and waited. He teased her a bit more, and bought some food for her to carry, purchased five-gallon and two-quart canteens—the latter for saddle or shoulder carrying—filled them and put them in her truck.

"Okay, kid, high-tail it out now," he instructed her. "And beware of the wild Injuns. I'll be along in half an hour."

They made two trips that day, the second one to bring the Mexican family. Bill introduced them to their employer. Concepcion Rivera was the mother and wife, a likeable woman, industrious, clean. Her husband was a cow puncher. They had a grown daughter who reputedly was an excellent cook. A 'teen-age son, handsome as any youngster could possibly be, played a guitar and sang beautifully; said he could dance, make baskets, mix and mold adobe bricks, shoot wild turkeys, trap foxes, do trick roping, read and write, catch fish, and do wood carving. Such versatility merited being put on the pay roll. Bill grinned after chinning with the lad.

"It's $10 a week, Pablo," he told the boy. "Handy man, you. Whatever Miss Dale can think up for you to do, see?"

The boy was made supremely happy. He came, in time, to worship Bill Baron; he became Ellen's abject slave.

He caught the horse she picked out when the first of the remuda arrived. It was a peppery pony, white with brown marks splashed over his hide, and with a curly white silken mane and tail. A "painted horse" Bill told her.

"What'll you name him" he asked her.

She considered it briefly, admiring the animal.

"What is the Spanish word for 'painted'?" she asked.

"Pintado."

"That his name, then. Pintado. You like it, Pablo?"

The boy nodded, smiling; Bill voiced his approval, too.

Ellen learned to put on a bridle and saddle. Presently she was mounted and galloping around the flat area there.

"Stop 'posting', gowgirl!" Bill yelled. "That's done only by the elite, which same you ain't one of no more."

"You needn't talk like a hick!" she called back. "The stable master at Beverly Hills taught me to post, so there!"

"I bet he never saw a cow, though. Nor a cow pony. But you'll learn. Say, Pintado's got class!"

"By inference, then, his rider hasn't!"

He laughed at her, waved and turned to his work. He had plenty to do, including erection of her tent and temporary home.

Thoroughly delighted with her mount, Ellen rode on off around the turn in the hill, out of sight. Some intuition, or some memory of conversation with Bill, warned her to get her bearings. She glanced at Mount Wrightson, then at Thunder Peak, which Bill had pointed out before. She couldn't be lost with these as landmarks.

She rode a mile, two miles, up a gradually narrowing canyon.

The rocks preesntly became more and more intimate, rearing higher, leaning as if to squeeze her and Pintado in. She paused beside a gigantic century plant stalk, a dead flower from last spring, but still 20 feet tall. Other scrubby growths interested her. "This is my land!" she breathed. "My ranch!" It was exhilarating. She had never owned land before, and the possession of no other property in all the world, not even of gold, is so thoroughly satisfying.

Pintado had been in a stable for a week, hence was full of energy himself. He moved rapidly even when walking. He evidently was mountain bred, moved with the sure-footed steps of a goat. Ellen was noting these details and having a perfectly delightful time when a shot startled her.

She halted at once. Bang! Somewhere near—maybe a few hundred yards further up the now brushy, rugged canyon, the shot was repeated.

It frightened her, a little.

"Yoo-hoo!" she called.

She didn't want some hunter to shoot her by accident. Bang! Bang! Two shots answered.

It sounded like a signal, maybe. But she wasn't sure. She debated what to do; finally decided to investigate.

In 10 minutes she had threaded up the brush and rocks and was looking down at a man on the ground. He was an elderly man. A very weird, bearded man, with rough clothing. His rifle lay beside him. He held up one hand, tremulously, and gazed at Ellen with pleading eyes.

For a moment she could only stare down at him, spellbound.

(To Be Continued)

The Examiner Home Service

Learn Social Graces for Poise in Public

Mistakes Are Embarrassing

Bless him! A honeymooner posing as a seasoned traveller. And giving himself away completely. He's signing "R. J. Tours and wife" on the hotel register, instead of writing the acepted "Mr. and Mrs."

The confident young woman isn't going to make any telltale blunders when she registers. She knows that she signs herself "Miss Alice Brown" and names her town and province. On the individual registration card that many hotels now use, she writes her street address, too.

Knowing the social graces certainly makes for poise. Get our 32-page booklet and learn these important points. Correct response to introductions, replies to invitations, seating people at dinner, the courtesies of visiting! Just a few of its valuable hints.

Send 15c in coins or stamps for your copy of ETIQUETTE FOR ALL occasions to Examiner, Home Service, Peterborough. Be sure to write plainly your NAME, ADRESS, and the NAME of booklet.

DOROTHY DIX

Regulate Your Conduct by Your Principles Rather than by the Temperature When You Hie Away for the Summer Months, and You Won't Be Sorry

WHAT qualities do men like in women? That is a riddle to which no girl knows the answer. Perhaps men themselves don't know, since their conduct is so often at variance with their theories.

Every man has a picture of his mind's eye of his ideal woman and he knows to the last detail just exactly the kind of one he is going to pick out for a wife, but he generally marries one who does not in the slightest degree resemble the girl of his dreams. I have known men who were such beauty worshippers that they put pulchritude above all other charms in a woman, yet whose wives were homely enough to stop the clock Also, I have known legions of men who loudly proclaimed that none but practical, sensible, domestic girls would ever get them, yet who married little nitwits with the brains of a hystercal hen and who couldn't boil water without scorching it.

But, for all of that, and making all due allowance for the difference in tastes of men and their fickle fancies, and the super-salesmanship which enables a clever girl to make an unsuspecting male see her in whatever light she wishes to be seen, there are certain qualities in women for which practically all men fall.

The first of these is, of course, looks. Not so much beauty as just prettiness. Most men regard the beauty as being out of their class. She looks too grand and expensive for human nature's daily use. Besides, they couldn't afford the upkeep. So they pass by the living picture for the girl who is just easy on the eyes and who would look nice in a pink bungalow apron across the breakfast table. In reality, it is just as bad for a girl to be too good-looking as it is for her not to be good-looking enough.

A man likes a girl who dresses well and does a chap credit when he takes her out, but who is not a clothes-horse. Men like a girl who will make the other woman "rubber" a bit, but whose clothes are not so spectacular that they make her conspicuous. Men don't like freak hats or shorts or britches on women. They prefer their strip-teasers on the stage and to surmise about the anatomy of the girl friend rather than have her structural defects thrust upon their attention.

Men like cleanliness in girls. They like a girl to look as if she used plenty of soap and water on both her person and her clothes. Frowsy hair, unkempt hands, soiled neckwear and run-over heels men regard as the unforgivable sin in a woman.

Men like sincerity in girls. They like a girl who is honest and truthful, who doesn't pretend to be anything but what she is. The girl who poses as literary when she has never even read a sixth best seller; the languid salesgirl who tells every one that the reason she went in business was because she was so bored with society; the poor girl who says her new dress is just a simple little thing that she only paid $150 for, never make a hit with men. Women's lies make men uncomfortable. They don't know whether to appear to believe them and seem suckers, or to call down the fibber and seem rude.

Men like girls who are friendly. Girls who show that they like them and will meet them halfway in an acquaintanceship, but they hate and loathe and fear the girl who pursues them and shows that she is after a man and is determined to get him. Also anathema to them is the girl who takes a little love-making seriously; who shanghais them into making dates with her; who jeopardizes their jobs by telephoning them in business hours, and who makes them spend money on her that they can't afford.

Above all, men like a girl who is feminine. They like a girl who wears frilly clothes and perfume behind her ears. They like a girl who is domestic and who looks forward to having a kitchen of her own some day. They like a girl who gurgles over babies and chucks them under the chin instead of calling them brats. They like a girl who says her prayers and believes in everything that is true and good and beautiful. And they like a girl who has her code and stands by the ancient moralities and who will not do the things they are trying to persuade her to do. DOROTHY DIX.

Copyright Ledger Syndicate.

The Examiner Fashion Service

You'll welcome this three-way costume in your wardrobe right through summer. It takes up very little space in your suit case for the week-end vacations and gives grand variety. For spectator wear, there's the smart jumper dress. Discard the buttoned-down-the-front one-piece jumper; and you're ready for tennis, hiking, or the beach in your tailored shorts and shirt. For sunbathing, wear the jumper without the shirt. You'll love its young flattering square neckline with suspenders in the back. White pique combined with a colorful peasant print cotton shirt is pictured here. Shirting striped chambray, hopsacking weaves, percale prints, etc., are other suitable cottons for this popular three-way costume.

Style No. 2685 is designed for sizes 11, 13, 15, 17 and 19 years. Size 15 requires 3¼ yards of 39-inch material for jumper and shorts; and 1⅜ yards of 39-inch material for blouse.

The Examiner,
Please order for me:

Pattern number.....

Size .....

My Name .....

Address .....

.....

I enclose 15c for postage

BARCLAY ON BRIDGE

WRITTEN FOR THE EXAMINER

By SHEPARD BARCLAY

"The Authority on Authorities"

DANGER STALKS YOU

THERE ARE always possible dangers that may be lying in wait for you whenever you play bridge. Sometimes they hit you a lot harder than you would ever expect. Most bids involve a certain amount of hazard in both directions, a chance to gain and a chance to lose, especially those bids which seem somewhat doubtful at the time you make them. But then the main reason you play at all is because the game is an adventure. If the risk were gone, the fun would be gone too.

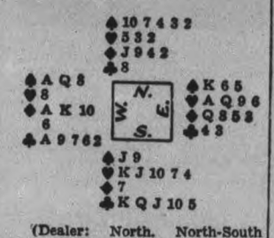

(Dealer: North. North-South vulnerable.)

When North and East passed on this deal South put in a bid of 1-Heart and West doubled. When this passed around to East he decided to let it stand. South had a chance to bid 2-Clubs, which he feared would also be doubled, so decided to take his chances on the first bid.

The diamond K was cashed and followed by the A, which South trumped. A club was led and West took with the A. He returned another diamond and South trumped. The declarer now cashed the club K and followed with the 10, which East ruffed. East laid down the spade K and continued with a spade which West took with the Q. The spade A was then ruffed by South. South led the club Q and East ruffed. He returned the diamond Q which South took with the spade J. The club 5 was taken by East's heart Q and the heart A took the last trick.

• • •

Tomorrow's Problem

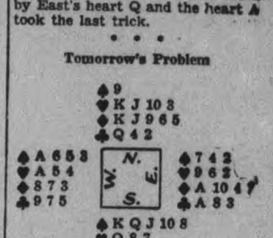

(Dealer: South. Neither side vulnerable.)

What is the safest contract for the North-South players on this deal?

Goodnight Story

By MAX TRELL

Knarf ran up to the spider web. He gave one of the strands a hard pull. The next instant the spider came rushing out. "Who's there? Who's at my web?" she called.

"Good morning," Knarf greeted her pleasantly. "I'm here just to find out if you're feeling well."

"I'm feeling very well. Go away, please. I'm waiting for someone."

"Oh," said the shadow boy with a smile. "You're waiting for a fly."

"H'mm. I don't know how you guessed it. But that's exactly whom I'm waiting for. Now please go away."

"But I'll help you get a fly. I'll go catch one right away and bring it to your web. Be sure to wait for me now."

"Of course, I'll wait. I have no other place to go. I live here."

Then Knarf hurried off. He went out into the garden and sat down beside a buttercup where the sun was shining brightest. After he waited for a moment or two he heard a buzzing noise. He looked up. It was a little fly. "Oh, good morning," he greeted the fly. "Where are you going?"

"Would you like to visit Mrs. Spider?" Knarf asked.

Doesn't Like Her.

"I'm going round and round," the fly answered. "It's a very pleasant morning, isn't it?"

"Would you like to visit Mrs. Spider?" Knarf asked.

"Mrs. Spider," the fly exclaimed, with a little cry. Then it flew away.

"I guess the fly didn't like visiting Mrs. Spider" Knarff said to himself.

Just then he heard quite a loud buzzing. He looked up. It was a large yellow bumble bee. "Oh, good morning to you, Mrs. Bee."

"Morning," replied Mrs. Bee. "You don't seem to be very busy. It's good to be busy. Keeps you out of mischief."

"Would you like to visit somebody? She's quite nice."

"You mean Mrs. Spider? Of course, I'll visit her. In fact, I just did visit her. She ran away when she saw me coming. Has she come back again?"

"O-h," said Knarf, hurrying off to see whether Mrs. Spider had really run away. He found her hiding behind a piece of coal at the bottom of the scuttle. "A great big bee came along. I don't like bees. They look like flies, but they are no good to eat. They sting. Oh, I'm a very hungry spider. Why do all the flies keep away from my web? I wish I weren't a spider. I wish I never got hungry."

(Copyright, 1938, K.F.S., Inc.)

Garbo And Stokowski Are Badly Shaken Up When Car Overturns

Stockholm, June 27.

GRETA GARBO and Leopold Stokowski were badly shaken but uninjured today when the automobile in which they were riding overturned on a highway south of Stockholm.

The movie star and orchestra conductor, whose friendship has given rise to frequent reports of betrothal and of marriage, continued their journey after scrambling from the car.

Skidding at a corner turn, the car landed on its side in a field and was badly damaged.

Egypt has nearly daubled its consumption on alcohol.

LIFE GUARD CORPS

HAMILTON, Ont.—The Hamilton Life Guard Corps has been formed here and claims it is the first of its kind established in Canada. The corps, seeking a charter from the Royal Life Saving Society, already has saved the life of one person. Members of the corps already have passed Royal Life Saving Society tests.

WAKE UP YOUR LIVER BILE—

And You'll Jump Out of Bed in the Morning Rarin' to Go

The liver should pour out two pounds of liquid bile into your bowels daily. If this bile is not flowing freely, your food doesn't digest. It just decays in the bowels. Gas bloats up your stomach. You get constipated. Harmful poisons go into the body, and you feel sour, sunk and the world looks punk.

A mere bowel movement doesn't always get at the cause. You need something that works on the liver as well. It takes those good, old Carter's Little Liver Pills to get these two pounds of bile flowing freely and make you feel "up and up". Harmless and gentle, they make the bile flow freely. They do the work of calomel but have no calomel or mercury in them. Ask for Carter's Little Liver Pills by name! Stubbornly refuse anything else. 25c.

SCOTT'S SCRAP BOOK —By R. J. Scott

New Arrangement Cheese Weighing

(Examiner Correspondence.)

CAMPBELLFORD, June 27.—As the result of a letter from one of the Montreal buyers which drew attention to cheese being weighed here too soon before it was shipped and thereby necessitated the re-weighing of the entire shipment before export, a motion was passed deferring the weighing of all cheese at the Campbellford grading station from Friday to Saturday.

Members of the Board gave their sanction to the plan which has been adopted again this year of collecting the sum of five cents a box for one shipment of cheese, the money to be used for prizes at the Cheese Exhibition in Belleville, and to be collected through the buyers who will make the deduction from their invoices.

ROADS ALONG RHINE

BERLIN—(CP).—More than 1,300 miles of state motor roads were opened to traffic in Germany during 1937 and another 700 miles will be opened this year, including the route from the Rhine into Australia.

CHARMED LIFE MAYBE

MANCHESTER, England—(CP)—A car here mounted the sidewalk and smashed into a perambulator and the 17-months-old infant rolled out of the wreckage unhurt.

The Stars Say . . .

By GENEVIEVE KEMBLE

For Tuesday, June 28.

Auguries of a rather conflicting nature are noted in this day's astrological map, with benefits of a most gratifying nature as well as perplexities, confusions, and inharmonies. There is likely to be a demonstration of the latter in employment or in connection with superiors or those in authority.

Those whose birthday it is may look forward to a year in which there may be some conflicts in the affairs, with perplexities and disturbances as well as benefits and lucrative operations. Occupations or relaxations with superiors may be subject to definite friction, with critical results. At the same time, there may be benefits from influential or elderly persons. Change or travel with new plans and contacts may mark the year.

A child born on this day may be quick, fiery, turbulent and wilful. However, it may have a warm, generous and sociable nature.

Wife Preservers

One woman tells how she has saved herself countless steps by nailing a simple rack to the inside of a cabinet door to hold her cook books, recipes, etc. It is only three and one-half inches deep and does not interfere with articles on the shelf, she

OUR BOARDING HOUSE —with Major Hoople

PERSONAL AND SOCIAL

Miss Margaret Parker of 515 Bolivar Street is visiting with friends in Windsor, Ont.

✧ ✧ ✧

Mr. and Mrs. W. M. Gordon and son Bob, of 192 Aylmer Street, are vacationing for two weeks at Wallaceburg, Ontario.

✧ ✧ ✧

Mr. and Mrs. Leith Bartley and son Gordon of Windsor were the guests of Mr. and Mrs. W. A. Parker, Bolivar Street.

✧ ✧ ✧

Miss Helen Clarkson, of Lang, Ontario, was the guest soloist at St. Paul's Presbyterian Church Sunday morning.

✧ ✧ ✧

Messrs. Fred Cripps, Jack Armitage and J. E. Girven are attending the convention of Lions Clubs at Bigwinn Inn, Muskoka.

✧ ✧ ✧

Miss Hilda Person, Maitland Avenue, returned home Sunday after spending a very pleasant week in Hamilton, the guest of Miss Constance McKeen of Hagersville, Ont.

✧ ✧ ✧

Prior to his marriage recently, Mr. George R. Taylor was presented with a lovely triple unit candle type floor lamp by his business associates of the Petreborough Utilities Commission.

✧ ✧ ✧

Mr. and Mrs. E. Hambly and Miss Grace Hambly of Toronto motored to Peterborough on Saturday, and were guests of Mr. and Mrs. John Anderson and Miss Bessie B. Ross, 195 Sherbrooke street.

✧ ✧ ✧

Mrs. A. W. Gamble, 331 Rogers Street, left today (Monday) to attend the coaching conference as a superintendent councillor of the Peterborough Presbytery held at Albert College, Belleville.

✧ ✧ ✧

Mr. W. H. Turvey, sales manager for the Alberta Furniture Company, was in the city today on his way from Montreal to New York in the interests of the company. Mr. Turvey was in the employ of the C.D.S. store in Peterborough when he left for Edmonton.

✧ ✧ ✧

Buckhorn Friends Entertain Bride

Mrs. Kenneth Mann (formerly Lavica Lytle) whose marriage took place in Murray Street Baptist Church on Thursday, was entertained recently at a delightful miscellaneous shower by Miss Joan Fletcher, Miss Lottie Lytle and Mrs. ...ng of Buckhorn.

✧ ✧ ✧

Farewell Party For Windsor Family

Mrs. W. E. Wigg of 637 Union street entertained the members of her family at a farewell party in honor of her brother, Mr. R. D. Windsor of Lindsay, and his family, who leave shortly to make their home in Fort William, where he is to take up his duties as an inspector in the Department of Game and Fisheries.

Among those present were his mother, Mrs. B. Windsor; Mr. and Mrs. S. Wigg; Mr. and Mrs. Stanley Windsor, Apsley; Mr. and Mrs. A. Windsor, Lakefield; Mr. and Mrs. Christy Robinson, Peterborough; Mr. and Mrs. James Windsor, Ottawa; Mr. and Mrs. E. May, Peterborough; Mr. and Mrs. D'Arcy Windsor; Miss Marion Wigg and Mr. Irving Wigg.

✧ ✧ ✧

Peterborough Bridal Pair and Attendants

A charming event of Saturday afternoon was the wedding of Jeanne Eileen, daughter of Mr. and Mrs. B. W. Harvey, Sherbrooke Street, to Eric Orrman, son of Mr. and Mrs. P. P. Westbye, Dennistoun Avenue, in Murray Street Baptist Church. Reading from LEFT to RIGHT the wedding party are: Marion Harvey and Viola Harvey, sisters of the bride, bridesmaids; the bride and groom; Allan Heideman, best man; Philip Amys and Max Comstock, ushers. (Roy Studio Photo.)

Mrs. B. Frederick Hostess At Garden Tea

Under the auspices of Group E of the W.M.S. of George Street United Church, a garden tea was held on Friday afternoon at the home of Mrs. B. Frederick, 102 Dublin street.

The beautiful green lawn extending to the river, with its magnificent shade trees and banks of many colored flowers, was the lovely setting for the occasion.

The guests were received by the hostess, Mrs. B. Frederick, and the president, Mrs. E. Wand.

Tea, at which a bountiful supply of delicious strawberries and cream was enjoyed, was served from small tables placed on the lawn. Mrs. W. H. Cunningham acted as tea convenor, and was assisted by members of the group.

A small table of home cooking, presided over by Mrs. C. Wiley, was well patronized.

✧ ✧ ✧

Presentation Made Zion Hall Teacher

Miss Lena Dewart, teacher at S.S. No. 13 Otonabee for the past five years, was honored at a farewell party tendered her Friday evening, June 24, in Zion Hall, when she was presented with a lovely gold watch by little Doreen Greystock on behalf of the community. The address was read by Alice Burns, and was followed by the hearty singing of "For She's a Jolly Good Fellow."

An evening of splendid entertainment followed, of which Mr. J. Burns was chairman. Guest artist on the program was Miss Helen Ludbrook, Peterborough, who contributed guitar selections, and local entertainers were Miss Alice Burns and Messrs. Harold Nurse and Clarence Swan.

✧ ✧ ✧

Delightful Shower For Lakefield Bride-Elect

LAKEFIELD, June 27. — Miss Aileen Peacock of Lakefield, whose marriage to Mr. William Collison of Peterborough takes place in July, was guest of honor at a surprise party and shower held at the home of Mr. and Mrs. Patrick White, Lakefield, on Friday evening, June 24.

About thirty friends of the bride-to-be were present and showered Miss Peacock with a lovely variety of gifts. Misses Josephine and Assunta White carried in a large, gaily decorated basket of gifts which they presented to the guest of honor. The Misses White, playing the role of small children, made a decided hit with the crowd. They were wearing short frocks of pink and white, short socks, and pink and white hair ribbons, and assisted the bride in unwrapping her gifts.

Miss Peacock was taken by surprise, but thanked the donors in a gracious speech, inviting them to visit her at her future home in Peterborough.

A jolly sing-song followed the gift-giving, and ice cream and cake were served by Josephine and Assunta White. The house was decorated with pink and white peonies in keeping with the color scheme.

✧ ✧ ✧

Patterson—Thompson

A quiet wedding took place at St. Paul's Manse at two o'clock p.m. on Saturday, Rev. A. T. Barr officiating, when Amy Anna, second eldest daughter of Mr. Richard Thompson and the late Mrs. Thompson, North Monaghan, became the bride of Everard James, eldest son of Mr. and Mrs. James H. Patterson, Lock street.

They were attended by Mrs. E. Jones of Montreal, sister of the groom, and Mr. Harold Thompson, North Monaghan, brother of the bride.

Immediately following the ceremony the happy couple left by motor for a honeymoon trip to Toronto and Hamilton, and on their return will live in North Monaghan.

✧ ✧ ✧

Barrons—Ellis

A pretty wedding was solemnized in the United Church parsonage at Marmora on Tuesday, June 21, when Aletha Pearl, eldest daughter of Mr. and Mrs. Stanley Ellis, Cordova, was united in matrimony to Mr. Goldie Stewart, youngest son of Mrs. Charles Barrons, by the Rev. C. W. Hollingsworth.

Mrs. Garnett Emery, sister of the groom, was bridesmaid and Mr. Jack Ellis, brother of the bride, groomsman.

The bride wore a floor-length white lace gown, and a white silk net three-quarter length veil held in place by a bandeau of orange blossoms. She carried a bouquet of pink roses. The bridesmaid wore a dress of pink crepe with white hat and matching accessories, and carried pink roses.

Immediately following the ceremony the young couple left by motor for a trip to Niagara Falls and other points, and on their return will reside at Cordova.

✧ ✧ ✧

Stewart—Adamson

A wedding of local interest which took place in Toronto Saturday, June 25, at St. Cyprians Anglican Church, was that of Marjorie Eleanor Adamson, daughter of Mr. and Mrs. Pryice, 15 Orpington Road, Peterborough, who was united in marriage to William Stewart, son of Mr. and Mrs. Henry Stewart of Toronto.

Reverend H. P. Charters officiated at the ceremony.

The bride wore a gown of white chiffon over taffeta with bolero jacket. Her tulle veil fell gracefully from a halo of orange blossoms, and she wore white satin sandals and long lace mittens, and carried a bridal bouquet of Ophelia roses and white sweet peas.

The bridesmaid, Miss Betty Martin, niece of the groom, was in orchid net over taffeta with matching hat and silver sandals. Her bouquet was of yellow Pernett roses.

Mr. Jack Adamson, brother of the bride, was best man. A guard of honor was formed outside the church by six naval men associates of the groom.

Following the wedding a large reception was held at the Naval Club, 860 Yonge street, attended by over one hundred guests. Later the bridal couple left by train on a short honeymoon, and before returning to Toronto will visit at the home of the bride's parents in Peterborough.

✧ ✧ ✧

Greene—MacGregor

The marriage of Miss Marian Ellen MacGregor, daughter of Mr. and Mrs. Alexander MacGregor, to Mr. Donald Ian Greene, son of Mr. and Mrs. Joseph M. Greene, formerly of Peterborough, took place Saturday in St. George's United Church, North Toronto.

The bride, given in marriage by her father, wore a gown of white printed chiffon over white satin, white satin skull-cap with short veil, and a circular bouquet of white flowers.

Mrs. Joseph Foster of Montreal was matron of honor, and the bridesmaids were Miss Jean Peacock, Miss Dorothy Mackechnie, Miss Ruth Howard, and Miss Barbara Jackson.

They wore royal blue dotted muslin, with skull-caps of the same material, short veils, and carried bouquets of delphiniums. Mr. Baden Greene was best man, and the ushers were Mr. Frank Bogart, Mr. Vernon Duncombe, and Mr. Garth and Gordon Braund of Peterborough.

A reception was held later at the home of the bride's parents, Mrs. MacGregor receiving in blue and white printed chiffon, large blue hat, and corsage of roses and lily-of-the-valley. The bridegrooms mother wore a dark blue lace gown, matching hat, and corsage of roses.

Later the young couple left for Southampton Beach, and on their return will live in Toronto.

✧ ✧ ✧

Mann—Lytle

Murray Street Baptist Church was the scene of a pretty summer wedding Thursday afternoon at three o'clock, when Lavica Lytle, second daughter of Mr. and Mrs. Foster Lytle, Buckhorn, became the bride of Kenneth Sidney Mann, youngest son of Mrs. Sherman Mann and the late Mr. Mann, Sherbrooke street; Rev. J. H. Sutcliffe officiating.

The bride, given in marriage by her father, entered the church to wedding music played by Mr. Arthur Collison, and was charming in a lovely gown of chantilly lace over taffeta. Her shoulder veil fell in graceful folds from a coronet of orange blossoms, and her bridal bouquet was of Talisman roses.

The matron of honor, Mrs. A. V. Cutt of Great Bend, N.Y., sister of the groom, wore pink chiffon and a white hat with tiny nose veil. Her accessories were of white, and she carried a bouquet of Premier roses.

The charming little flower girl, Beverly Chapman, niece of the groom, was frocked in blue crepe, wore rosebuds in her hair, and carried a nosegay of pink sweet peas.

The groom was attended by his brother, Mr. Arthur Mann, and the ushers were James Mann and Charles Clark.

Following the ceremony a reception was held at the home of Mr. and Mrs. Charles Clarke, Chemong, where a buffet supper was served to forty-five guests. The bride's mother, wearing wine crepe with white accessories, received with the mother of the groom, who was gowned in navy sheer with white accessories and corsage of sweet peas. Mr. and Mrs. Mann will reside at 175 Sherbrooke street.

We Noticed

....Two little fair-haired sisters off for a bicycle ride, and looking trim and pretty in matching dresses of navy linen with novelty buttons running from neck to hemline as the only trimming.

✧ ✧ ✧

....Someone smart in a fitted jacket dress of cool rayon in clover pink with touches of dark colour in the belt and hat.

✧ ✧ ✧

....Something a little different in swimsuits—this one, in one-piece style, had bright wool embroidery trimming the raised block criss-cross patterning of the fabric.

Fine Program Drawn for 'Y' Camp

Camp days are here again, and the executive of the Girls' Work Board met last Wednesday night to make final arrangements for the 'Teen-age Girls' Camp held at Stoney Lake from July 2 to July 9. As usual the Y.W.C.A. has opened Inglestane for this girls' week and many from Peterborough and this district will avail themselves of a splendid opportunity for a happy vacation.

The board has been unusually fortunate this year in procuring leadership. Miss Christine Gardiner who has had wide experience in girls' camps will be in charge. Besides these there will be the camp nurse, Miss Hilda Bell, and the camp counsellor, Miss Jean Ottowell. Handcraft will be under the direction of Mrs. Guilett of New York, discussion groups, etc., under Miss Mary Haddow and others to be chosen by the board.

From rising time till the camp-fire songs and taps, the days are planned to give the girls full advantage of the open air, beautiful Inglestane and the lovely lake. Shore dinners, boating, swiming and hiking will be part of the recreation program, while Bible study, handcraft and the more serious part of the day's events.

For many years this inexpensive outing has attracted large numbers from the 'teen-age girls' gropps of our Sunday schools and Canadian Girls in Training. With the unusual array of leaders available this year, the board is looking forward to an enthusiastic registration which will be larger than in previous years. Already the Bowmanville and Hampton girls have made their reservations, and all will be on their way next Saturday afternoon to be met by the leaders and workers, who have everything in readiness for a bigger and better camp than ever before.

Branch Notes

ONTARIO PROVINCIAL CONFERENCE

At a recent meeting of the Peterborough Conference committee held at the home of the committee chairman, Miss Clemena Long, it was reported by each of the subcommittee chairmen of the progress which is being made for the reception into this city Seventh Annual Provincial Conference of the Anglican Young Peoples Association for Ontario, to be held in October.

The billetting convenor reported considerable additions to the list of available billets, but there are by no means sufficient of these yet. If there are any who would volunteer to take one or two delegates to this conference for about three or four days, it would be greatly appreciated if they will get in touch with the billetting convenor in their particular parish or the billetting convenor for the whole city, Miss Florence Hutchinson.

The catering convenor gave further details of arrangements being made for meals and banquet for the conference.

The reception and transportation convenors gave a joint report on the work which they arep roposing to do, and how they will go about accomplishing their tasks. Chief of their duties will be the arranging of a scenic drive for the Saturday afternoon and the meeting of all trains on the Thursday afternoon, and various other things which will help to make the conference run smoothly.

The publicity convenor reported on the cost of producing the souvenir booklet for the conference, but the final decision will be in the hands of the publicity committee. Arrangements were also made for the souvenior book-ends for the conference delegates.

The Program convenor discussed with the committee various methods of entertaining the delegates on the Friday evening. The final arrangements were left in the hands of the program committee to prepare a program as will be approved by the provincial council. The program committee has been announced as being composed of the following persons Miss Mildred White, All Saints A.Y.P.A.; Mrs. G. Rae, St. George's; Walter Howell, St. John's; and Art Sayers, St. Luke's.

BUDDHA FOR LUCK

BLACKPOOL, England—(CP). — Hoping a 14-pound statue of Buddha will bring her good luck, the new owner of the image, said to have been taken from a Hindu temple, laughs at the idea a stolen Buddha brings misfortune.

DINNERS OF THE WEEK

By MARY MOORE

Chilled Rhubarb Juice and Lemon Drink
Pressed Veal Loaf (See Elsewhere on page)
Fluffy Rice with Rich Cheese Sauce
Carrot Rings in Parsley Butter
Strawberry Short Cake
Coffee or Iced Tea

Monday.
Sliced Veal Loaf
Asparagus on Toast with Hollandaise
Fried Sliced New Potatoes
Jellied Rhubarb with Whipped Cream
Iced Cocoa

Tuesday.
Creole Pork Chops (See note)
Cold Slaw
Rye Rolls Radishes
Rhubarb Meringue Pie Coffee

Note—Have pork chops sliced about 1 inch thick—place on baking dish and cover with 1 large can of tomatoes to which 2 finely chopped onions have been added. If on hand 1 tablespoons green pepper may be added—also ½ cup finely chopped celery. Place in oven and bake at 375 deg. Fahr. until chops are tender and about half of the tomato has evaporated. Add salt and pepper.

Wednesday.
In centre of Plate place Raw Tomato stuffed with Cottage Cheese
Surround with
Shredded Green Beans Buttered
Tiny New Potatoes
Carrot Strips in Parsley Butter
Hot Cornmeal Gems
Unsalted Butter
Chilled Jam Custards Iced Tea

Thursday.
Broiled Waffled Steaks
Creamed Potatoes
Diced New Beets and Greens
Orange Blanc Mange Coffee

Friday.
Baked Salmon Steaks
Potato and Celery Salad
Buttered Chopped Green Beans
Strawberry Pie with Syrup Glaze
Coffee

Saturday.
Breaded Veal Cutlets
Mashed New Carrots
Buttered Boiled Bermuda Onions
Chilled Cantaloups Coffee

1,500-PAGE BIBLE

Translation of the 1,500-page Bible in Malagasy, the language of Madagascar, recently presented to Pope Pius XI, required two years.

Sharkskin Print

Miss Jean Hill is all ready for dip. She is wearing black trunks with printed bra of celanese rayon sharkskin and has a catalin fish pin on her hip, of all places!

She is standing on the rail of the smallest of five new bridges now being built across the St. Lawrence and Thousand Islands and comprising the Thousand Islands International bridge system that Presdient Roosevelt has been invited to open on Aug. 18.

The Examiner's Needlework Pattern

KITCHEN TOWELS PATTERN 1783

Brighten your kitchen and lighten your tasks with decorative towels. Use up scraps for the applique flower pots—or do the entire motifs in plain embroidery. Pattern 1783 contains a transfer pattern of 6 motifs averaging 5¼ x 9¾ inches and pattern piece for applique; illustrations of stitches; materials required.

Send 20 cents in coins or stamps for this pattern to Examiner, Needlecraft Dept., Peterborough. Write plainly PATTERN NUMBER, your NAME and ADDRESS.

JEANNE'S BEAUTY SHOP
186 PRINCESS ST.
Tel. 735M
Special Oil Permanents
Reg. $5, for $2.95
Reg. $7, for $5.00
J. JONES
Formerly of Marino's

Grocers Cheering
Laundry Starching
Directions on Label

Has your grocer told you—that he at last has a package of laundry starch with full instructions printed on the label?

It's the old Ivory Laundry Starch with a brand new blue and white label and over 600 words on how and what to starch printed on the label. Experts spent months preparing the starching instructions for all types of fabrics and these are now printed on every New Ivory Laundry Starch package for your convenience. Learn how to "build up" oft-washed table linens with a renewing solution—the directions are on the package. If your grocer hasn't Ivory Starch in stock send us his name and address and we will see that you are supplied. St. Lawrence Starch Co. Ltd., Port Credit, Ontario. 2

ARE YOU GETTING SAVINGS LIKE THESE?
MEATS
Veal Cutlet 27c
Fresh Side Pork 22c
Large Tin Tomato Juice .. for 19c
VEAL CHOP Cut from Loin 22c
Juicy, Tender WAFFLE STEAK ...25c
SHOULDER VEAL CHOP 15c
Round Steak - lb. 25c
BUEHLER BROTHERS
Tuesday Specials 387 George St. Call 3680

STONEY LAKE SERVICE
Until further notice the Steamer, Islinda will leave Lakefield daily at 9 a.m. standard time for Stoney Lake points, returning to Lakefield in time to connect with the C.N.R. train for Toronto.

YOU'LL praise the new, improved process that gives you the wonderfully mellow "different" flavour of Sugar-Crisp Corn Flakes! For a really new grand flavour has come to breakfast! And Sugar-Crisp stays crisp longer because of extra toasting. Ask for Sugar-Crisp by name at your grocer's and treat the family tomorrow.

CRISPIEST CORN FLAKES WEVE EVER HAD!

A "C. W. POST" CEREAL MADE IN CANADA

Do This If You're
NERVOUS
Don't take chances on harmful opiates and products which you know nothing about. Use common sense. Get more fresh air, more sleep and take a reliable, time-proven medicine like famous Lydia E. Pinkham's Vegetable Compound—made especially for women from wholesome herbs and roots—let it help Nature tone up your system and thus calm jangly nerves, lessen distress from female functional disorders and make life worth living.
For over 60 years one woman has told another how to go "smiling thru" with Pinkham's Compound—let it help YOU.

EXAMINER CLASSIFIED COLUMNS GET QUICK RESULTS FOR ADVERTISERS

Births Marriages In Memoriam Cards of Thanks. Deaths

BORN

DAUNCEY.—To Mr. and Mrs. J. H. Dauncey of 223 Caddy stret, at Nicholls Hospital on Friday, June 24, the gift of a son.

KING.—On Friday, June 24, to Mr. and Mrs. G. W. King, 384 Burnham street, a son.

ENGAGEMENTS

The engagement is announced of Dorothy Bernice Dayman, youngest daughter of Mrs. S. J. Seabrook of Trenton, and the late Samuel Dayman of Colborne, to Russell Robert Webber, only son of Mr. and Mrs. Charles Webber of Fenelon Falls. The marriage to take place quietly in July.

The engagement is announced of Mildred Emily, only daughter of Mr. and Mrs. W. Purdy, to Gordon Douglas, eldest son of Mr. and Mrs. Roy Marshall of Port Hope. The wedding to take place in July.

DIED.

WILDMAN, Mrs. John T.—In Asphodel Township, on Saturday, June 25, Mary Ann Wildman, widow of the late John T. Wildman, in her 79th year.— Funeral from residence of her son, Wilbert Wildman, Lot 16, Concession 11, Asphodel Township, June 28, at 2 p.m. Interment, Norwood.

MEDD, Mrs. Sydney T.—On Sunday, June 26, Estelle Lumsden Ackerman, beloved wife of Sydney Taylor Medd, K.C., at Lancaster, Ont. Funeral on Wednesday, June 29, from the family residence, 452 Charlotte street, at 2.30 p.m., with Canon W. P. Robertson of St. John's Anglican Church officiating. Interment Little Lake Cemetery.

IN MEMORIAM

COURSEY. — In loving memory of Billie, who died a year ago to-day.
Gone from us but leaving memories
Death can never take away,
Memories that will always linger
While upon this earth we stay.
—Sadly missed by his Aunt and Uncle, Mr. and Mrs. Pat Calladine.

PEARSON.—In loving memory of my dear husband and father, Dan Pearson, who passed away June 27, 1935.
Time speeds on, three years have passed
Since death its gloom its shadow cast
Within our home, where all seemed bright
And took from us that shining light.
We miss that light and ever will,
His vacant place there none can fill.
Down here we mourn but not in vain,
For up in Heaven we will meet again.
—Ever remembered by Wife and Family.

COURSEY.—In loving memory of our son and brother Billie, who passed away one year ago to-day.
To-day recalls sad memories
Of our dear son and brother gone to rest,
And the ones who think of him to-day
Are the ones who loved him best.
—Ever remembered by his Father, Mother, and Brother.

1 FLORISTS 1

THE PETERBOROUGH FLORAL CO
Flowers Delicately Arranged for All Occasions.
436 Water. 'Phone 1395, Nights 1688J

MONUMENTS

J. PIRIE Monuments
MARKERS — INSCRIPTIONS
Superior Workmanship
Lower Prices
71 Crescent Street Tel. 2892

COMING EVENTS

First Insertion, 20 Words or less, minimum charge 50c. Subsequent consecutive insertions, 40c per insertion. All over 20 Words, 2c per extra word per insertion.

GARDEN PARTY to be held on June 28, on the grounds of Mrs. Gordon Monahan's home, 548 Weller, under the auspices of the Catholic Women's League.

ANNUAL STRAWBERRY FESTIVAL. Anglican Congregation of Bailieboro, Wednesday, June 29. Supper served 5 to 8 o'clock. Concert follows, provided by Toronto's ever-popular humorist and entertainer, Frederick Dawson. Adults 35c; Children, 25c.

CARD PARTY, Tuesday, June 28, 8 p.m. basement of Sacred Heart Church. Thirteen good prizes. Come and bring your friends.

C.C.F. STRAWBERRY FESTIVAL, 123 Crescent street. Games, music and lawn dancing. Wednesday, June 29. Come and enjoy yourself. Admission, 25c.

U.F.O. DANCE, Lakefield Pavilion, Thursday, June 30. Round and Square Dancing; Red Moncrief's Orchestra. Admission, 25c. Prizes.

FOR REGISTRATION and Information for Teen-age Girls' Camp, week July 2 to 9, call Y.W.C.A. To be sure of reservation, apply soon.

STRAWBERRY FESTIVAL at Boate's Church, Emily, Wednesday, June 29. Play, "Migac Ring." Admission, 35c and 20c.

A LAWN SOCIAL is to be held at the home of Mrs. Corbett, 127 Fradette Avenue, under auspices of Park Street Ladies' Aid. Supper will be served from 5 to 7, June 28.

CLASSIFIED ADVERTISING BRINGS RESULTS

PERSONALS

COCKER SPANIEL PUPPIES. HEDGley Kennels, River Road South. 'Phone 3316W.

JEANNE'S BEAUTY SALON, 186 Prince Street. 'Phone 735M. — Permanent Waves, $2 to $7.50. Shampoo and Finger Wave, 50c. Mrs. J. Jones (formerly of Marino's).

GERTRUDE GROVELLE, 344 McGILL Street. 'Phone 2891 — Finger Waving 25c End Permanents $1.00. Permanent Waves, $2.00 to $7.00. Ten years' experience.

Taxis.

STINSON TAXI
'PHONE 480
CABIN TRAILER FOR SALE.

FOR SALE

4 Miscellaneous 4

16 DELCO BATTERIES, 1 CEMENT Mixer, 2 34 x 7 Tires and Tubes — Peterborough Metal and Waste Co., 256 Simcoe Street. 'Phone 697.

LARGE ELECTRIC KITCHEN RANGE, Moffat, good condition, cheap. Also Double Bed, solid walnut, Mattress and Springs, almost new. 'Phone 866.

OLD TIMOTHY HAY. DAVID GARvey, Douro.

GENT.'S WHEEL, CHEAP. APPLY 485 Patterson.

LOWE BROS. MARINE PAINTS SOLD Exclusively by F. R. J. Macpherson & Son, 450 George Street.

VICTOR MANTEL RADIO. 138 PARK.

GOOD QUALITY SHINGLES AND Posts. Baker's Wood Yard. 676.

ONE VICTROLA AND 86 RECORDS, $10.00. Johnston's, George at McDonnel.

RUBBER GOODS OF EVERY DESCRIPtion mailed in plain wrapper, postpaid by us. Write for mail order catalogue, saving 50%. P. O. Box 91, Mail Order Dept. J, Hamilton, Ontario.

STROLLER, TAN. APPLY 191 LOCK.

CHICKERING PIANO. WILL SELL for only $25 to avoid storing. 'Phone 3074.

SLIGHTLY CHIPPED TEA CUPS, 15c Dozen. 97 Robinson, corner Mark.

WESTINGHOUSE CABINET RADIO, cheap. 389 Queen Street.

MISS SIMPLICITY WASHER, IN GOOD condition, $10.00. 376 Water Street.

TOP SOIL
SAND
GRAVEL
STAN. CURTIS
'PHONE 1177.

QUARTER H.P. 110 VOLT 60-CYCLE General Electric Motor. 175 Stewart.

CONNOR ELECTRIC WASHER, REGular $119. Will sell reasonable; used two years. Also Deforest-Crosley Cabinet Radio, 50 ft. Hose, One Electric Iron, One Hotplate, One Sandwich Toaster. 'Phone 2042J.

OATS AND BUCKWHEAT. GORDON Nicholls, Selwyn.

RANGE, IVE-BOX. 184 EDINBURGH.

THREE-BURNER GAS RANGE, Excellent condition. Apply at once, to 410 Dublin.

GUARANTEED DEER HOUND. WM. J. Saltern, 9th Line of Dummer.

FULL LENGTH 4-FT. BRASS BED AND Springs. 'Phone 2608.

CASE TRACTOR, 18-32, RE-POSSESSed, No. 1 condition. Act at once. H. A. Fietz, Hagerarville, Ont.

DINING-ROOM TABLE AND SIDEboard. 175 Stewart.

MOFFAT GAS RANGE, EXCELLENT condition. 'Phone 695J.

LATHE, VISE, MOTOR AND WORK Bench. Apply 35 Lafayette.

ONE WALNUT ANTIQUE BOOK-CASE, cheap; 2 Bird Cages, complete with Brass Stand. Apply 813 Water Street.

ANOTHER SHIPMENT OF HOUSE Dresses Just Arrived. Record's Store.

CARPENTER'S TOOLS OF THE LATE Joseph Montgomery, 52 River Road. 'Phone 2337J.

HEAVY DUTY SEWING MACHINE, Electric Pressing Iron, Heavy Tailor's Shears, and Quantity Buttons. 'Phone 2034W.

USED DRESSERS, SINGLE BEDS, KITchen Tables, Baby Cribs, Chest of Drawers, Cupboards, Centre Table, Commode Chair. 220 Dublin. 'Phone 1534J.

BOY'S BICYCLE, GOOD CONDITION, cheap. 'Phone 896.

GOOD CANOE, APPLY 711 ELCOME Crescent.

FOUR-BURNER OIL STOVE AND other Articles, suitable for Camping. Apply 51 River Road.

GREY TROPICAL SUIT, SLIGHTLY used, cheap, at Schooley's, 350 Water Street. 'Phone 1775.

50 COCKERELS, ONE MONTH OLD. 'Phone 495 ring 3.

6 Fuel 6

DRY WOOD CUTTINGS FOR SALE, $2.00 per Load while it lasts. 'Phone 62, Peterborough Canoe Co.

DRY SLABS $2.50 HALF-CORD Dinsdale's. 'Phone 153.

WOOD
DRY SOFT WOOD AND DRY SLABS AND EDGINGS
At $2.00 Per Half-Cord and Up. (Cutting Extra.)
McCARTHY & JOHNSTON
'PHONE 96

DRY SLABWOOD
12" - $2.50 4-Ft. - $2.00
PER HALF-CORD.
'Phone 3160
THE PETERBOROUGH LUMBER CO. LIMITED.

Cottages Renting,
Bicycles Selling,
Ice Boxes Moving,
In the WANT ADS.

FOR SALE

7 Live Stock and Poultry 7

EIGHT PIGS, SEVEN WEEKS OLD. Apply Reg. Bell, Route 3, Lakefield.

FOR SALE — 20 YOUNG PIGS, 7 weeks old. S. B. Carew, R.R. 2, Omemee.

FOR SALE — 2-YEAR-OLD DURHAM Bull. 'Phone 22, Douro.

NINE PIGS, 10 WEEKS OLD. TIMOTHY Garvey, Lakefield.

"GAY," 3-YEAR-OLD PERCHERON Stallion, low set and thick; also the proven sire, "Silver King," sire of many prize-winners. These Horses are at home except Tuesday Afternoon, when "Gay" will be at Clayton Jury's, Dummer. Terms: $10.00 at Barn and $13.00 on Truck. Allan B. Mann.

YOUNG JERSEY COW, JUST FRESHened, TB tested, $35.00. M. McMann, Maniece Avenue.

FOR SALE—EXCEPTIONAL HOLSTEIN Heifer, TB and blood tested, due to freshen July 15. Telephone 3483J.

Baby Chicks

BRAY CHICKS UNDER YOUR BROODERS NOW mean real profits next Fall and Winter. Order your Bray Chicks To-day. Prompt delivery on almost all breeds. Bray Hatchery, Peterborough. 'Phone 3834.

J. D.'S BRAY NEW HAMPSHIRE PULlets laid at 4½ months last year. At 6½ months averaged 65 eggs daily, per hundred birds. Buy early-maturing, heavy-laying Bray Chicks NOW. Write for prices. Bray Hatchery, Peterborough, 'Phone 3834.

8 Real Estate 8

NEW 5-ROOM BUNGALOW, FULLY Modern, ready now, $3,300. North-end. Apply P. G. Rutherford, 197 Brock Street.

TO CLOSE ESTATE — DUPLEX, WESTend. Make offer.
A. E. THOMPSON, Realtor
Kresge Building. 'Phone 536.

FOR SALE — ABOUT FOUR ACRES IN the Village of Lakefield, on which there is a Brick House and Barn, formerly the property of the late Richard White. Apply Hall, Hall & Stevenson, 116 Hunter Street, Peterborough.

FOR SALE OR RENT — HOUSE, NO. 195 London Street, Peterborough. Apply 116 Hunter Street, Peterborough.

FOR SALE — HOUSE, 560 ALBERT Street, Peterborough. Apply 116 Hunter Street, Peterborough.

FOR SALE — BUILDING, 164, 166, 168, 170 Charlotte Street, Peterborough—consisting of Three Stores and Apartments over same. Assessed at $24,100.00. Apply 116 Hunter Street, Peterborough.

FOR SALE — SUBJECT TO A LEASE expiring on the Fifteenth Day of March, 1940, about 22 Acres, 17 of which lie between Provincial Highways Number 7 and 28, and about 5 Acres lie to the south of Provincial Highway Number 7, on which is a House and Barn and part of the Land very suitable for Building Lots. Apply 116 Hunter Street, Peterborough.

BRICK 7 ROOMS, 3-PIECE BATH, Gilmour Street $2,800
145 ACRES, 100 Working, Balance Pasture and Wood, spring creek; House, 6 Rooms, barn 80 x 40, cement stabling, water in barn on No. 7 Highway. Easy terms $3,000
M. STOREY
374½ George Street. 'Phone 939.

FOR SALE — HOUSE, CENTRALLY located, containing Drawing-room, Library, Dining-room, Kitchen, Pantry, Four Bedrooms and bath. For price and particulars, apply Hall, Hall & Stevenson, 116 Hunter Street, Peterborough.

9X Building Material 9X

USED LUMBER, PAINT, STEEL ROOFing, Sheeting, Electric Motors. Market Prices paid for Scrap Iron, Metals, Waste Paper. Peterborough Metal and Waste Co., 256 Simcoe Street. 'Phone 697.

10 Used Cars 10

'33 4-CYLINDER FORD, A1 CONDITION, good paint job. Cheap for cash. 'Phone 993 ring 12.

'30 ESSEX SEDAN, OLDS COUPE. Dawson's Service Station, 'Phone 1523.

'29 DESOTO CABRIOLET, $90. 523 Rogers.

'36 BUICK 8 SEDAN, GOOD CONDITION. Will accept Smaller Car and cash. 73 Robinson. 1389J.

Hood & Cumming Motors, Ltd.
A Safe Place to Buy Dependable Used Cars
TO-DAY'S SPECIAL
'27 Chev. Sport Touring, Goodyear Balloon Tires. Motor in A1 condition. Full gas. Real bargain, $50.00.
'27 Pontiac Coach. Tires, finish, motor in first-class condition, $65.00.

TO RENT

11 Miscellaneous 11

ELECTRIC FLOOR POLISHERS AND Electric Vacuum. 'Phone 149.

11X Apartments for Rent 11X

BACHELOR APARTMENT, MODERN, Frigidaire, separate entrance. Furnished and Heated. 45 Hunter East.

GROUND FLOOR APARTMENT, CENtral. 960M.

NEW MODERN DUPLEX, EVERY CONvenience. 3718W.

SMALL FURNISHED APARTMENT FOR Summer Months. Write Box 216, Examiner.

SIX-ROOMED HOUSE, CONVENIences. Apply 554 Downie.

BRICK HOUSE, CENTRAL; ALL CONveniences, $25. Immediate possession. 'Phone 905W.

Paint or Paper,
Plant or Plaster,
The WANT ADS
Finds Its Master.

TOO LATE TO CLASSIFY - - By Baer

"She got this banquet table from that used furniture company in the Examiner classified ads so she wouldn't have to hear him slurp his soup!"

TO RENT

11XX Houses to Rent 11XX

SEVEN-ROOMED BRICK, COMPLETE plumbing, furnace, and garage, 560 Charlotte. 'Phone 994 ring 5.

HOUSE, 239 WESTCOTT, ALL CONveniences. Apply 243 Westcott.

HOUSE, NO. 338 RUBIDGE STREET—$35.00 per month. Hot water heating. Possession arranged. 437 George

GOOD FURNISHED HOUSE, SUMMER months; all conveniences. Write Box 242, Examiner.

FOR RENT — 3-ROOMED APARTment, 309 Park Street. 'Phone 1995W.

BRICK HOUSE, NEWLY DECORATED, near C.G.E.; also Upper Duplex. Apply 234 Antrim.

COSY FOUR-ROOMED APARTMENT; conveniences; Garage. 183 Antrim.

12 Rooms 12

TWO FURNISHED BEDROOMS, BY Week or Night. 'Phone 2591J.

FURNISHED ROOM AND SUNROOM, central, with or without Board; Lady preferred. 'Phone 1569W, 12 to 2 or 5 to 7.30.

THREE UNFURNISHED ROOMS, CONveniences. 588 Waterford Street.

THREE HOUSEKEEPING ROOMS, heated. 541 Gilmour. Adults.

ATTRACTIVELY FURNISHED BEDroom, by Day or Week. 'Phone 1055.

TWO UNFURNISHED ROOMS, CENtral; conveniences; adults. 45 McDonnel.

COMPLETELY FURNISHED BED-SITting-Room, with Board; all conveniences; Business Girls preferred. 'Phone 3340W.

THREE UNFURNISHED ROOMS, WITH Sink and Gas; central. 578 Division.

COMFORTABLE, HOME-LIKE BEDrooms, suitable for Tourist or Steady Roomers; continuous hot water. Apply 196 Reid Street.

12X Summer Cottages 12X

LARGE CHOICE CATTAGE LOTS, Wooded, Clear Lake. 'Phone 1750J.

COTTAGE, IN CHEMONG PARK, FOR Season. 'Phone 2476J.

FIVE-ROOMED COTTAGE, ON LOON Lake, with Screened Verandah; ice, wood, and boat supplied; July only, $18 weekly. 'Phone 1637F.

FURNISHED COTTAGES ON CHEmong. J. Preston, Route 1, Lakefield.

COTTAGE, CHEMONG LAKE, FOR July. 'Phone 990 ring 41.

COTTAGES FOR RENT FOR JULY — Round Lake; boat, Furnished, fireplace, refrigerator, wood; $12.50 per week. Apply B. Smith, Havelock.

FURNISHED COTTAGE, CHEMONG Park; Four Bedrooms. 'Phone 1489W.

ONE COTTAGE TO RENT FOR SEASON $125, or by the Month; well Furnished. Choice location. Apply C. M. Moncur, Glen Gowerie Park, Bass Rock, Chemong Lake.

FOR SALE — NICE FURNSHED COTtage at Chemong Park. Would consider House in City. Apply P. E. Rutherford, 197 Brock Street.

13 Vacation Accommodation 13

QUIET THOUGH CENTRAL — COMfortable Rooms, 422 Rubidge. 'Phone 2022.

IMPORTANT!
The More You Tell The Quicker You Sell

Give an interesting description of the thing you wish to sell. Write your want ad so that it would interest you if you were the buyer. Be sure to sign your name to your ad and tell how to reach your place. Remember, the more you tell the quicker you sell.

WANTED

15 Miscellaneous 15

LIVE POULTRY — PAY HIGH PRICES. 'Phone 1728J. 170 Aylmer. M. Florence.

WANTED — ALL KINDS OF JUNK. Rags, Iron, Copper, etc. Highest cash prices. Florence, 342 Stewart Street. 'Phone 694W.

OLD GOLD. PHILLIPS', 408½ George (over Liquor Store).

LIVE POULTRY — SPECIAL PRICE 694W. 342 Stewart. M. Katz.

BICYCLE THAT CAN BE REBUILT, OR Good Frame. 'Phone 878.

WE BUY USED FURNITURE AND Stoves. 'Phone 1534J.

PLAY PEN. 'PHONE 1441J.

TWO BUSINESS GIRLS DESIRE ROOM and Board. Write Box 272, Examiner.

17-Help Wanted. Male or Female-17

MIDDLE-AGED WOMAN OR COUPLE to act Housekeeper for Elderly Woman. Write Box 241, Examiner.

Male Instruction.

AIR CONDITIONING
ELECTRIC REFRIGERATION.
THESE FAST GROWING INDUSTRIES have need for reliable and properly qualified Men for Servicing and Installation work. To fill this need, Men who can meet requirements are being selected by us and fully trained in spare time. Write, giving age, education, present employment, Utilities Inst., Box 222, Examiner.

18 Help Wanted, Female 18

EXPERIENCED GENERAL. APPLY 228 London.

WANTED, IMMEDIATELY, EXPERIenced Chambermaid. Montgomery House.

LADY FOR HOUSEWORK, WITH knowledge of Nursing. Write Box 270, Examiner.

19 Help Wanted Male 19

MAN WANTED, WITH CAR, FOR IMmediate opening in Peterborough County to handle Quality Teas, Coffees, Cocoa, Spices, Extracts, Fly Sprays, Medicinal Preparations direct to established users. Excellent opening in Peterborough City also. Write T. H. Ward Company, John South, Hamilton.

SALESMAN FOR CABIN SITES, WITH or without Car, full or part time. Good commission. 'Phone 1467 for appointment, or see A. P. Stock.

19X Agents Wanted 19X

TWO MEN, CAR OWNERS; PREFER Men age 25 or over, who have had Grocery, Shoe, or Store selling experience for new plan detail advertising work. Permanent Position, good future and earnings. Opportunity for elderly, active Men other openings in cities east and north Toronto. Write fully, training given by company employment manager, Box 232, Examiner.

WANTED IN PETERBOROUGH — Agent for Printing Sideline, sensational low prices. Pocket outfit supplied. Printers, 332 Kingston Road, Toronto.

Instruction.

IF YOU LIKE TO DRAW, SKETCH, OR Paint—Write for Talent Test (No Fee). Give age and occupation. Box 216, Examiner.

20 Employment Wanted 20

CANADIAN LEGION HAVE LISTS OF Competent Returned Men to Fill Temporary or Permanent Positions Give the ex-Soldier a chance to work for you. 'Phone 141

JUNIOR STENOGRAPHER, 20 YEARS, Senior Matriculation, knowledge of Bookkeeping, desires experience. Write Box 232, Examiner.

EXPERIENCED GIRL WANTS HOUSEwork, preferably East City; will sleep out. 'Phone 3063F.

BOY (14) NEEDS JOB DURING SUMmer Holidays. 303 King.

21 Boarders Wanted 21

ROOM AND BOARD, CENTRAL. 251 George Street.

GENTLEMAN BOARDER, BY DAY OR Week; central. 491 Aylmer Street.

TWO BOARDERS, VICINITY of WESTClox and Quaker. 3126M.

NEED MONEY?

Sell something you have that you don't want. It's easy to do if you use an Examiner Classified Ad. Just Phone 1600.

WHO CAN DO IT

22f Miscellaneous 22f

EXPERT FLOOR POLISHING. 'PHONE 1714.

DUSTLESS FLOOR SANDING. J. H. Vance, 773 Aylmer. 'Phone 1292.

EXPERIENCED WINDOW AND CHIMney Cleaner, Wall and Ceiling Cleaner. 'Phone 2273.

WANTED—TO DO, CARPENTER WORK by the Day or Contract. 'Phone 2407J.

EAVE TROUGHING
And Metal Roof Repairing
GOODFELLOW'S
Plumbing and Heating
379 Water Street
Phone 599

Watkins Fly Spray Does a Better Job!

When you buy fly spray, you want one which will kill flies at a low cost. That's what you get when you buy Watkins, because flies really stay dead when Watkins Fly Spray hits them.

It costs less because it goes further. My price is right, for you get your money's worth from me.

You are sure of getting full price for your milk, because this Spray is odorless, stainless and will not taint the milk. You can use it in the house too.

Dairymen report that they have to buy only half as many gallons of Watkins Fly Spray to get the same results. It's cheaper because you use less.

F. E. and W. J. M. Dunford
Rural Watkins Dealers
LAKEFIELD

23 Auto Repairs and Accessories 23

COAL OIL, 16c. DISTILLATE, 13½c Vulcanizing, Car Repairs. Guaranteed Service. Dawson's Service Station. 'Phone 1523.

500 x 20 SILVERTOWN TIRES Partially paid for, practically new. Turn over Account to responsible person. Few other Good Tires, low mileage, to be Cleared.
SIMCOE SALES AND SERVICE
Corner of Simcoe and Water.

28 Moving and Storage 28

SHORT DISTANCES OR ANYWHERE in Canada or United States, Covered Padded Vans. Experienced, Courteous Man. Apply, full particulars. M. Rawlinson, Limited, 610 Yonge Street Toronto.

34 Radio Service 34

1939 PHILCO
CAR RADIOS
$39.95.
BROWN'S RADIO SERVICE
547 George Street.

Hundreds
of
Opportunities
Await Your Choice
In the
EXAMINER
Want Ads
TODAY
and Every Day!

SOMEWHERE IN THIS DISTRICT

There is someone who wants what you have to sell.

And there is always someone who has what you want to buy.

In either case the short cut is an Examiner Classified Ad.

Simply telephone 1600.

37 LOST 37

BLUE PLAID MOTOR RUG, ON HILliard Street, or between George and Park Hill Road. 'Phone 2329W.

EIGHT SHEETS OF MUSIC, SATURday Morning, between London Street and Crawford's Grove. 'Phone 2635W Reward.

AT INVERLEA, CHILD'S GLASSES Return to Caretaker, or 291 Rubidge Street.

PROFESSIONAL

41 Accountant 41

EDWARD HUMPAGE — Chartered Accountant. Auditor. 419 George Street

44 Lawyers 44

EMMETT F. SHEEHY — Bonded Attorney. Loans. 397 George Street.

PECK, KERR & McELDERRY — Barristers and Solicitors, 415 Water Street Peterborough. Telephone 1950. E. A. Peck, K.C. F. D. Kerr, K.C. V. J. McElderry, K.C.

HON. G. N. GORDON, K.C. W. B. GORDON — Law Offices, 395-39 George Street. Appointment by Telephone, 3300 and 3301.

JACOB LOW — Barrister, Solicitor Notary Public. Money to Loan on First Mortgages. 219 Hunter Street West. Peterborough, Ont. 'Phone 2244. Nights and Holidays 102r.

ALEXANDER L. ELLIOTT, K.C., M.P.P. —Barrister, Etc. Money to Loan. Interviews by Appointment. Telephone 3. Office: 355 George Street, Kresge Building, Peterborough.

W. R. PHILP — Barrister, Solicitor Notary Public. 385 Water Street 'Phone 602.

47 Mineral Fume Baths 47

MINERAL FUME BATHS.
DE-TOXIFY AND RE-VITALIZE NATURE'S WAY
'PHONE 3157, PETERBOROUGH
220 BROCK STREET.

MONEY TO LOAN

MORTGAGE LOANS, 5½%. APPLY TO G. N. Gordon, K.C., and W. B. Gordon

$50 TO $500
LOANS
WITHOUT ENDORSERS
12 Months to Repay. Quick Service. No Credit Enquiries of Friends or Relatives
RATES AUTHORIZED BY SPECIAL ACT OF DOMINION PARLIAMENT
CENTRAL FINANCE CORPORAION
Second Floor, KRESGE BUILDING
355 GEORGE STREET
TELEPHONE 1703, PETERBOROUGH
Loans Made in Nearby Towns.
Tune in CFRB, 6-6.15 p.m. Daily.

PERSONAL LOANS
$50 TO $400
To responsible persons of sufficient earning ability who are the owners of a Car or Furniture, whether fully paid for or not, we offer this service. Only your signature required. Loans repayable in convenient monthly payments.
TORO FINANCE CO.
181 CHARLOTTE STREET

49 NOTICES 49

'PHONE HALLIDAY'S FOR NEW LOT, Sale Price on Hardwood Flooring. Your New Floors will cost Less Monthly payments if desired. 1086—Wm. J. Bull, Local Sales Representative, 539 Downie.

If the proverbial needle in a haystack is ever found it will be through a Classified Ad in The Examiner.

50 AUCTION SALES 50

FOR A SUCCESSFUL AUCTION — J. E. MILES Auctioneer. Valuator. Tel. 1477

GIGANTIC FURNITURE SALE — MR. R. Eby, 701 George N. City, Tuesday June 28, 1 p.m. sharp. Contents 14-Roomed House, including Beatty Washer, nearly new, Good Six-Hole Range, Chesterfield Suite, Walnut Dressers, Antiques, Bedding, Dishes, Linen, Ice-box, Numerous other Articles.—J. H. Miles, Auctioneer, 79 George. 'Phone 1477.

HOME IMPROVEMENT

Plumbing and Heating.

FOR EXPERT PLUMBING AND HEATING REPAIRS & CONTRACTS SEE J. L. P. SMITH 372 WATER ST.

CITY AND RURAL PLUMBING AND Water Supply Systems Installed. J. Bryett. 'Phone 722W.

Electrical.

COMPLETE ELECTRICAL SERVICE
Electrical Fixtures
And Wiring Devices.
GRANT & LOUCKS
418 George Street. Tel. 798.

BUYERS OF FARM STOCK

Always follow Examiner Classified Ads. That's why farm stock is sold so quickly by using

THE EXAMINER
TEL. 1600

EXTRA INCOME

You can easily rent that extra bedroom. Just phone the Ad Taker at

THE EXAMINER
TEL. 1600

The Examiner CLASSIFIED ADVERTISING RATES

Cash Rate:
1 Cent per Word or Figure per Insertion. Minimum Charge 25c

Charge Rate:
2 Cents per Word or Figure per Insertion. Minimum Charge 35c

Box Numbers:
One or more Consecutive Insertions 10c

Coming Events:
Per Word per Insertion 1½c
Minimum Charge 50c

Special Announcements:
Birth Announcements 50c
Engagement Announcements 50c
Marriage Announcements 50c
Death Notices 50c
Card of Thanks (up to 1 inch) 50c
In Memoriam (up to 2 inches) 75c
Over 2 inches (per inch extra) 50c

Legal, Municipal, Government, Auction Sales:
First insertion per agate line 12c
Repeat Insertions 8c

'PHONE 1600

Spot that Favorable Market with Newspaper Advertising

. . . no amount of advertising can bring success to a product, if placed in the wrong market

FUNDAMENTAL factors influence the buying habits of consumers in the trading areas throughout the land. Climate, topography, density of population affects man's clothing, food, occupation, housing and manner of living. If a product is not in conformity with the desires and preferences which grow from the characteristics of the market, it can be said that no profitable volume of trade can be developed.

Newspapers advertising eliminates waste effort . . spots your markets. It conserves sales expense by focusing your sales message where conditions are most favorable to your product and offers a maximum reader attention in a concentrated area.

This advertisement was prepared for the Canadian Daily Newspapers Association by the Ardiel Advertising Agency, Limited.

The Crossword Puzzle

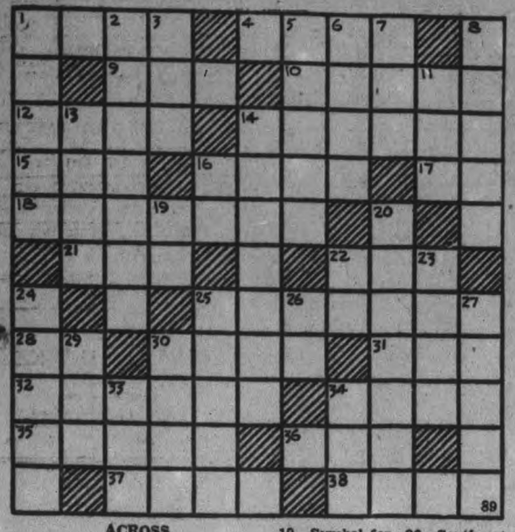

ACROSS

1—Weeps
4—Support
9—An age
10—Trade
12—To talk noisily and excitedly
14—An entreaty
15—Curious scraps of literature
16—Mutilate
17—Pronoun
18—Foretoken
21—Born
22—A symbol indicating indebtedness
25—Grazing lot
28—Conjunction
30—Accept
31—A short sleep
32—To go to bed
34—A king in Norse mythology
35—Pastime
36—A pinaceous tree
37—A nuisance
38—Tints with coloring matter

DOWN

1—A bit
2—A holy city on Ganges river
3—Habitual drunkard
5—Sour
6—Stuff
7—Diminutive of Katherine
8—Disseminate
11—Not many
13—Soon
14—Griddlecake
16—Pronoun
19—Symbol for tellurium
20—Rural regions
22—Pronoun
23—A river in Russia
24—A beast of burden
25—Pieces
26—Southeast (abbr.)
27—Narrative poems
29—A twilled fabric
30—To grow weary
33—A spinning toy
34—Help

Answer to previous puzzle

F	L	A	B	B	Y		C	R	A	B
	I	D	E	A		A	L	A	T	E
A		U	R	N		N	O	V	E	L
M	O	L	E		A	G	U	E		
B	U	T	T	E	R	E	D		A	T
E	S	S		D	A	L		A	L	A
R	T		S	U	B	S	I	S	T	S
		T	I	C	S		S	P	O	T
C	A	R	V	E		A	L	E		Y
A	R	I	A	S		S	E	C	T	
N	E	O	N		P	A	S	T	O	R

COPYRIGHT, 1938, KING FEATURES SYNDICATE, Inc.,

THE TUTTS By Crawford Young

SALLY'S SALLIES

When we ourselves don't spend money, we call it economy—but in other people the same trait often has been called meanness.

DECORATE MERCY STATUE

The huge statue of the Buddist Deity of Mercy in Minami Senju, Japan, has been decked with a soldier's cap and breast banner bearing the words, "National Spiritual Mobilization."

OLD PLANE CRASHES

LONDON—(CP).—Flying a 1911 Bleriot monoplane, R. J. Nash, racing driver and automobile engineer, crashed at Brookland's airdrome here. He suffered a lacerated chin and leg abrasions.

DONALD DUCK By Walt Disney

TILLIE THE TOILER —By Russ Westover

HENRY —By Carl Anderson

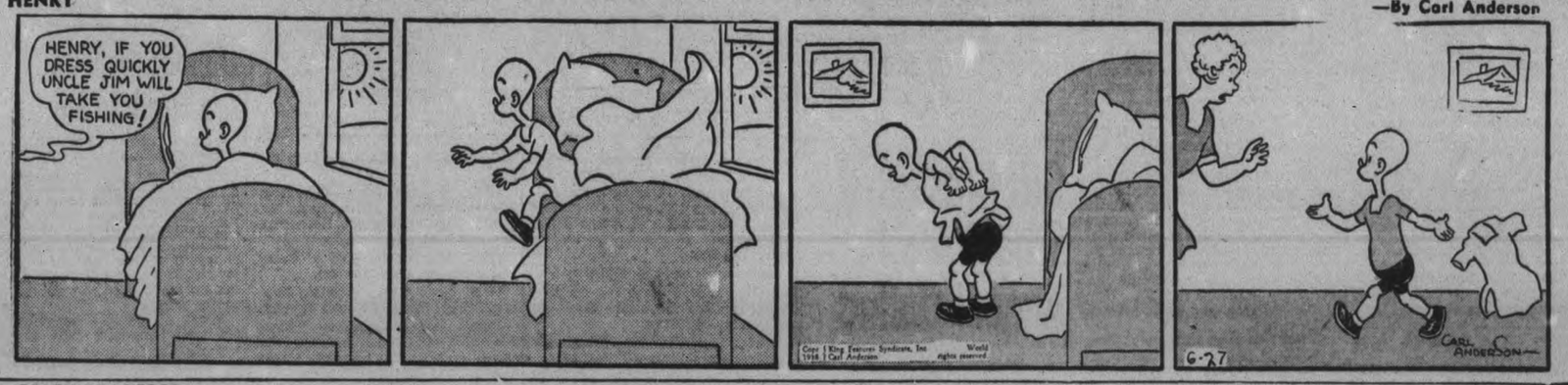

BRICK BRADFORD —By William Ritt and Clarence Gray

MUGGS AND SKEETER —By Wally Bishop

BRINGING UP FATHER —By George McManus

THE GUMPS

Equalized Assessment Change For Smith and Village Is Refused By County Council

Appeals Are Made For Lower Assessments In Dummer For Y.W. and Rotary Camps

Adoption of the reforestation committee's report authorizing purchase of 2,665 acres of Crown Lands in Dummer and Belmont townships from the Ontario government for $3,000, was one of the features of the concluding session of the county council Saturday afternoon. The details of the deal had been discussed thoroughly in committee, clearing the way for the passing of the enabling bylaw without debate.

Equalization of the county assessment remains unchanged. Reeve Allan B. Mann of Smith, and Reeves J. R. Thompson, E. Seeney and C. S. Tanner, of Norwood, Havelock and Lakefield respectively, faced a majority that offered them no support or encouragement. Reeve Mann found himself in an ironic position when, in the temporary absence of his Deputy-reeve, Harry Fowler, chairman of the equalization committee, the report of the committee devolved to Mr. Mann. "It's tough to have read a sad story like this," he remarked smiling, and later he refused to move the adoption of the report. However, two of the majority members attended to that bit of business. They were Reeve Coughlin and Deputy-reeve Johnston.

Both Reeves Mann and Tanner intimated that they were only retreating for the time being, but they were not surrendering their claims.

"If we can't get anywhere there's no use wasting time, but we may have a chance at it again later," Reeve Mann said.

With eleven of the members voting for no change in the assessment, Reeve Tanner remarked that obviously couldn't hope to get any further by increasing the opposition from three to four votes. However, he was counted with the minority nays on the division which Reeve Thompson requested the clerk to record in the minutes.

Two Camp Petitions

Increases in the assessment of the Y.W.C.A. camp and the Rotary Club's camp for boys at Stoney Lake were the subjects of petitions by two deputations during the week. Miss L. Brownscombe and Mrs. (Dr.) Yelland had represented the Y.W.C.A., and Alderman Dutton and T. A. MacKay, the Rotary club. Dummer township raised the local assessment, and the two deputations stated that the camps were not operated for profit, afforded moderately priced accommodation for young women and boys, and any increase in taxes was an expense that could not be readily met.

Warden McDonald said the new assessment followed an enquiry into assessments of resorts along Smith [illegible] other shores. He said that if the county would reduce the equalized assessment to cover these camps the township would in turn pass the advantage on to the Y.W.C.A. and Rotary Clubs.

Reeve Milby commented that Dummer was putting the cart before the horse, and that if the local assessment was reduced that fact could be brought to the attention of the county council. No further action was taken beyond that suggestion. Reeve Tanner said the council could not interfere with the local assessments. Mr. Dutton reminded the council that children from the county were included among those who had received treatment through the agency of the Rotary Club for deformities and other crippled conditions that would have left them impaired for life. Some of the children had been permanently cured.

"I feel this is an assessment Dummer should handle the same as any other, and if they show a loss in their local assessment by giving some concession to the two camps I think this council would then consider it," Reeve Gifford said.

Chemong Bridge

Reeve Gifford reported to the council the appeal by largely attended meetings of Ennismore to get some action for the construction of a permanent bridge over Chemong Lake. He contended that the reduction in the townships assessment was proof that for years Ennismore had been paying more taxes than should have been charged against it, and to that extent the township contributed to the county an amount equal to the annual upkeep of the bridge. Engineers have recently examined the locality, but they have made no new soundings. Contractors who have also expressed interest in the project said a bridge could be built at a reasonable cost.

The committee appointed at the Ennismore meetings was composed of Mayor Hamilton, Warden McDonald, J. J. Duffus, M.P., A. L. Elliott, M.L.A. and Mr. Gifford, and they had added as county representatives Reeves Mann, Anderson and Shearer, and Deputy-reeve Johnston. The council approved the inclusion of its members, and on Mr. Gifford's motion, seconded by Mr. Shearer, the city and county engineers will be asked to prepare separate estimates of the cost of a new bridge.

COE HILL

Mrs. L. A. Donovan of Toronto has been visiting her mother Mrs. Dory.

Mr. and Mrs. Wallace Holland of Windsor is spending a few days at the home of Mr. and Mrs. J. C. Jones.

Mrs. Russell Carney and daughter Doris of Sand Lake, New Ontario formerly of Coe Hill are spending a couple of weeks at their cottage on the shore of Eagle Lake here.

Mr. and Mrs. L. H. Gordon and Master Merville McKenzie spent a few days recent at Loon Lake in their new cottage.

Mrs. Wm. King, Faith and Clifford Gunter spent the past week with Mr. and Mrs. Archie King of Kings Crossings.

Rev. David G. Gault and wife of Coe Hill United Church has accepted the call to preach the Gospel at White Lake, his duties commencing on Sunday July 4th.

The Crippling Effect Of Rheumatism

Rheumatism is a constitutional disease caused by an accumulation of uric acid in the blood and is greatly aggravated by cold and dampness. It generally leaves in its train distorted joints, crooked limbs, crippled hands, and the intense pain and agony is almost unbearable.

Burdock Blood Bitters by invigorating the digestive organs, and eliminating the uric acid from the system will help in giving you relief from this torturing trouble.

MR. HENRY THORNTON, Beeton, Ont., writes:—"I have been a well digger for the past fifteen years, and five years ago I got rheumatism in my left hip and knee from the dampness in the wells.

I tried everything I could think of, but nothing seemed to do me any good until our druggist advised me to use Burdock Blood Bitters, which I did, and it was only a short time until the rheumatism was completely out of my system."

Put up by The T. Milburn Co., Ltd.

Japanese architects predict that the level of Tokyo will continue to sink for several years.

Do You Want To Increase Your Volume?

IF so, you'll have to convince more people that it is to their advantage to use your product.

The quickest and most economical way to reach masses of people is by advertising in daily newspapers. Each daily newspaper provides an opportunity for increased volume for your product in the territory the paper covers. The Canadian daily newspapers furnish a mass market of approximately eight million people—the bulk of Canada's population.

Daily newspaper readers can give you the increased volume you desire.

This advertisement was prepared for the Canadian Daily Newspapers Association by the James Fisher Company, Limited.

Indicted As Foreign Spies In United States

Mrs. Ignatz Griebl

Kate Moog Busch

Otto H. Voss

Dr. Ignotz Griebl

Johanna Hoffman

Santa De Wanger

Erich Glaser

Guenther Rumrich

Eighteen persons, including three high in command of the German army, have been indicted in the largest spy ring ever unearthed in the United States. Accused as directing heads of the ring are Lieut. Comm. Udo von Bonin of the defence office of the Reich war ministry; Lieut. Comm. Hermann Menzel of the same department, and Capt. Lieut. Erich Pfeiffer, high official of the German army—all residents of Germany. Four of the others indicted will face trial. They are Johanna Hoffman, hairdresser on the liner Europa; Otto H. Voss, who worked at the Seversky airplane plant at Farmingdale, L.I.; Sergt. Guenther Gustav Rumrich, who deserted from his post at Missoula, Mont., and Private Erich Glaser, a naturalized German attached to the army air corps at Mitchell field. Held in so-called "protective custody" for reasons never made public are Mrs. Kate M. Busch and Miss Santa de Wanger, both of whom are known to have been intimates of Dr. Ignatz T. Griebl, also indicted, and a key witness who has fled to Germany along with Werner Gudenberg and Heinz Spanknobel, other key witnesses in the probe. Mrs. Griebl was arrested as she was about to sail later, but then was released on bail. German officials in Berlin exressed surprise over the indictments and termed them "fantastic."

Gift Presented School Teacher Annual Outing

(Examiner Correspondence.)

ORANGE CORNERS, June 27.—More than seventy-five people, including parents and friends enjoyed the school picnic of S.S. No. 10 Emily, on Tuesday, when a feature of the gathering was the presentation of a handsome all-linen tablecloth to the teacher, Miss Dorothy Dayman, who has resigned, prior to her marriage.

Miss Dayman has been the popular teacher of S.S. 10 for the past three years, and during that time her pupils learned to admire and respect her. An appropriate address was read by Gordon Jackson, while the presentation was made by Betty Eggleston. Miss Dayman replied, thanking her many friends for the gift, and saying that it did not require a tangible one for her to always remember her pupils and friends at S.S. No. 10, following which all joined in singing, "For She's a Jolly Good Fellow."

A number of races were run off; Herb Jackson being the starter and Orm Hutchinson and Evans storey the judges.

Race Results.

The results were as follows:

Babies' race, 5 years and under.—Jean Dunlop, Howard Faulkner, Olive May Faulkner.

Girls, 9 and under.—Marguerite Dunlop, Jean Dunlop, Neva Casey.

Boys, 9 and under.—Clifford Faulkner, Gerald Hutchinson, Sherman Harrison.

Girls, 14 and under.—Betty Eggleston, Daisy Magee, Mabel Dunlop.

Boys under 14.—Clayton Howden, Gordon Jackson, Rodney Blackwell.

Boys, over 14.—Ernest Howden, John Casey, Milton Dunlop.

Young ladies' race.—Kay Tully, Hazel Casey, Mildred Casey.

Married women.—Mrs. G. Harrison, Mrs. R. Howden, Mrs. W. Casey.

Married men. — Herb. Jackson, Orm Hutchinson, Evans Storey.

Girls, chestnut race.—Mildred Casey, Betty Eggleston, Mabel Dunlop.

Tire race, boys and girls, Grade 3 and under.—Clayton Howden, Kenneth Hutchison, Mabel Dunlop.

Boys, leap frog relay.—Gordon Jackson and Rodney Blackwell; John Casey and Ernest Howden, Milton Dunlop and Gerald Hutchinson.

Girls' leap frog relay.—Oda Howden and Mildred Casey, Betty Eggleston and Daisy Magee, Helen Parker and Hilda Howden.

Girls' Sack Race.—Mildred Casey, Daisy Magee, Oda Howden.

Boys' Sack Race.—Gordon Jackson, Milton Dunlop, Ernest Howden.

Boys' wheelbarrow. — Rodney Blackwell and Gordon Jackson, John Casey and Ernest Howden, Milton Dunlop and Clayton Howden.

Girls' three-legged race. — Betty Eggleston and Daisy Magee, Audrey Harrison and Mildred Casey, Oda Howden and Hazel Casey.

Boys' three-legged race.—Milton Dunlop and Clayton Howden, Rodney Blackwell and Norman Dunlop, John Casey and Ernest Howden.

Girls' Broad Jump.—Hazel Casey, Betty Eggleton, Cora James.

Boys' broad jump.—John Casey, Rodney Blackwell, Ernest Howden.

Broad jump, boys or girls under 10. —Sherman Harrison, Tod Carew, Clifford Faulkner.

Boys or girls over 10.—Milton Dunlop, Daisy Magee.

At the close of the sports, which included a softball game, ice cream and lemonade, cake and sandwiches were served, concluding a pleasant social gathering.

Alleged Spies Are Arraigned

These three men, TOP, who face federal spy charges are a trifle bashful about facing the camera as they return to the United States Marshal's van after arraignment in federal court, New York. The men, who are among 18 indicted for espionage by the U.S. government, are LEFT to RIGHT: Guenther Gustave Reimrich, Otto H. Voss, and Erich Glaser. Not at all bashful is Johanna Hoffman, 26-year-old beauty parlor operator of the liner Europa, as she rides in the front seat beside the driver of the Marshal's van, BOTTOM. She completes the quartet which will face trial for their part in spying out U.S. military secrets. Other members of the espionage ring are now residing in other countries.

Westwood W.I. Hears Address Reforestation

(Examiner Correspondence.)

WESTWOOD, June 27.—The numbers of Westwood Women's Institute, with many friends from the community, enjoyed a fine program on Tuesday in Westwood Town Hall. An address by Mr. Patterson Agriculture representative for Peterborough county, was most instructive and held the interest of both young and old.

An important feature of the program was a number of school scenes in motion pictures presented by Leo Copp of Peterborough. Other items on the program included: school chorus by the Westwood Public School; piano duet by Misses Mary and Blanche Elmhurst; tap dance by Miss Doreen Graham; a humorous reading "Making a Will" by Miss Rita Faux and the Highland Fling by Misses Ruth and Joyce Thomas.

A short business session was held prior to the program at which plans were decided upon for the Institute picnic in July. The picnic will be held at Birdsall's Beach and committees to take charge were appointed booth committee, Mrs. J. Clysdale and Miss Mary Garrie; lunch director, Mrs. W. Morris; sports convenor, Miss Rita Faux.

A chorus by the school children who also led in singing the National Anthem, brought a pleasant evening to a close.

Temporary Jobs Are Hard To Fill

MONTREAL, June 27—(CP)—The combined effect of Montreal's heat wave and the effort to find men to fill jobs has almost prostrated the city's latest addition to its file of adlermen—Thomas Patrick Healy.

In fact, after he had dashed about in search of men, he was heard to cry out, "I'll give $50 to anyone who can get me 25 men to work on temporary jobs."

Heads of families on relief will not take temporary jobs, he said, and risk being cut off relief rolls. It would take them weeks to get back on, he added.

Cardinal Welcomes Hon. Patenaude

His Eminence Rodrique Cardinal Villeneuve, papal delegate, is pictured here as he welcomed the Hon. E. L. Patenaude, Lieutenant-Governor of Quebec, at his palace during the first national Eucharistic Congress held on the Plains of Abraham.

HAVELOCK

The ladies Aid of Knox Presbyterian Church sponsored a strawberry social on Thursday evening on the spacious lawn at the home of Mrs. Wm. Mathison. The grounds were brilliantly lighted for the occasion and perfect weather conditions prevailed.

The teaching staff of the Havelock Public School yesterday afternoon made a presentation to Principal Percy Yuill who recently handed his resignation to the Board. The teachers Misses Nellie Watson, Edith Roberts, Marguerite Roche, Victoria Robinson, and Lucy Wing assembled in the teacher's room where Mr. Yuill was presented with a fine leather duffle bag.

Dominion Day Bargain Excursion
FRIDAY, JULY 1ST
COBOURG to ROCHESTER, N. Y.
Return Fare $1.25
Children (5 years of age and under 12) 65c
Steamer Schedule — Standard Time

GOING:		RETURNING:	
Leave Cobourg	8.00 a.m.	Leave Rochester	5.45 p.m.
Arrive Rochester	1.45 p.m.	Arrive Cobourg	11.30 p.m.

EXCELLENT ORCHESTRA ON BOARD FOR DANCING
Low prices for meals on steamer — Breakfast 50c ; Lunch and Dinner 75c each. Also Lunch Counter Service
Ample free motor parking space at steamer dock at Cobourg.
Purchase Tickets from local Canadian National Railways Agent or at Steamer OCF-3
ONTARIO CAR FERRY COMPANY
(Cobourg-Rochester Steamship Route)

THE CANADIAN DEPARTMENT STORES LIMITED

C.D.S. Tuesday Features

New Summer Merchandise Galore Throughout the Store

Save On These Smart Summer Materials

Fancy Checked Piques — Yard .35
You can make many smart frocks, slacks, sun-suits, etc. at little cost from this washable cotton in an assortment of colors, including, dark brown, light green, medium blue, pink and white. 36" wide. Yard ..... .35

Everfast (Cotton) Dimities — Yard .49
For cool summer togs, this dainty dimity solves the question. New attractive small designs, on white grounds. Also the Florida stripes. 36" wide. Yard ..... .49

Printed Chiffon Voiles — Yard .49
For sheer summer frocks, at little cost, we suggest this voile. A choice of the season's newest patterns, featuring the large floral designs. 36" wide. Yard ..... .49

Special! Celanese Crepe — Special, Yard .49
A real buy! Note the low price, and the variety we have to offer. Plain weaves, rough and novelty weaves. 36" wide. Plain white and pastel shades. Yard ..... .49
—2nd Floor, C.D.S.

Special! White or Multicolored, Lightweight and Washable

BEADED BAGS — .89
They're all the go for summer, these smart imported bags, made of threaded enamelled beads. Choose from top handle and novelty styles. All with zipper opening in all white or multi-colored. Specially priced for Tuesday. Each ..... .89
—Main Floor, C.D.S.

Cool Summer Nighties — $1
Lightweight and Washable
Gowns you'll get plenty of wear from, and besides they're cool for Summer nights. Rayon knit, cotton crepe, celeste or dainty figured Batiste. A variety of cool pastel shades and white. Small, medium and large size. Each $1

2-Pce. Tailored Pyjamas — 1.19
Practical 2-piece coat style. Very tailored with piped trim finish. Coat button front, breast pocket. Panth elastic at waist in very cool pongee (rayon) in pink or green. Small, medium and large sizes. Pair 1.19

Little Girls' Cotton Slips
Extra fine quality white cotton with fitted shoulder strap and ruffle at bottom.
Sizes 6 to 14 years. Each ..... .59
Panties to match ..... .29
—2nd Floor, C.D.S.

Keep Vegetables Crisp and Fresh
Crispers
Good quality enameled pans for setting in your refrigerator to keep greens crisp and fresh.
Size, 13 x 8" x 4" lid and bottom can be used as separate dishes. Each .. .98
Size 13¾x8"x4" with air hole ventilation. Ea 1.29
—Main Floor, C.D.S.

Phone 3000 No Extra Charge For Delivery

For Home and Summer Cottages
Feather Filled Bed Pillows — .50
You'll need extra pillows for summer vactioners, or more cushions to lounge about on. You'll save if you shop Tuesday. Well filled with clean chicken feathers, coveredwith striped ticking. Special, each ..... .50
—Basement, C.D.S.

THE CANADIAN DEPARTMENT STORES LIMITED

Tomorrow
FAIR.

The Peterborough Examiner

Last Year
MAXIMUM 84 - MINIMUM 61

VOL. LXXX, No. 150 | PETERBOROUGH, TUESDAY, JUNE 28, 1938 | ★ | PRICE THREE CENTS

Father Of Eighteen Children Believes Best Days Were When Family Young

When Family Begins To Leave The Nest You Can't Help By Worry James Crough, Otonabee Farmer, Declares

To be father of a bright and study family of eighteen children in these days of little faith and—perhaps as a consequence—much trouble has never caused James Crough of Otonabee, and recently of Ennismore, any worry, he told the Examiner Monday evening, and then as if a little doubt was passing quickly through his mind he added, and he seemed to be not quite sure of it, "not until they begin to grow up."

"My wife and I used to say that our happiest times would come when the children were grown up," Mr. Crough mused in the twilight sitting on the roadside along No. 7 highway. "Perhaps those times are to come, but we have since said our happiest days were when the children were young."

With at least half his numerous flock still of tender years and the baby only ten month old, Mr. Crough obviously meant that period of his marriage when the first arrivals were tots around the house until their first years at school.

Future and Security.

"We never had to worry about such things as health and enough of the things we needed, but now that some of them are growing up, well it's like this, you begin to think of the world outside where they have to go, and I'm not so sure about it. Times have changed an awful lot in twenty years, and I simply don't know the young people of today. I mean young people in general. I don't want you to get the impression that I am doubting the children, that's not the point; I was talking about not worrying. I guess it is the common experience of all fathers, you don't worry when the youngsters are small and when they are healthy. As they begin to leave the nest you can't help worrying a little bit anyway about how the world is going to receive them, especially when your hope is that they will all grow up to be fine citizens. Well, I've done the best I can for them."

Any Preference?

Has a father of eighteen any preference among his children? Mr. Crough again hesitated a little when he answeerd "no" to that question. And that hint of an exception and its explanation suggested that there is something primal as well as sentimental to what is known as primogeniture, briefly, first in order of birth. Mr. Crough said that perhaps his keenest impressions and memories were of his eldest son, Timothy Joseph, who, according to Ennismore custom is called Tim Joe by the family.

James Crough and Bernadette Crowley, both of Ennismore, were married by Rev. J. V. McAuley in St. Martins Church, twenty years ago on June 11, and at the request of the elder children the anniversary was celebrated last Friday night. Mrs. Crough was the daughter of Patrick Crowley, formerly of Otonabee township. All the eighteen children were born in Ennismore, but last fall the 140 acre farm the family occupied was sold, so they moved into Otonabee about a mile off No. 12 school, the old Sargent farm.

Moved In March

"The two oldest boys and I were away working when we had to move on the first of March. We were away from the first of November

(FATHER OF 18)
(Continued on Page 9, Column 8)

Herridge Sees Attempt At Party Merger

HALIFAX, June 28 (CP)—Charging reactionary forces in Canada control both the Liberal and Conservative Parties and are seeking to form a National Government, W. D. Herridge, Ottawa barrister, and former Canadian Minister to Washington, Monday advocated a Conservative program of reform to fight this reaction.

In a speech before the Halifax City and County Conservative Association, Mr. Herridge disclosed he was not a candidate for the Conservative Party leadership to be filled at the national convention in Ottawa next week. He has been mentioned as a possible successor to the present Leader, Right Hon. R. B. Bennett, who is retiring.

Urges National Policy.

Urging that the convention adopt a truly national policy, based on the principles of Canada first, to battle the attempt to merge the two old parties, which would be "a sort of anschluss, Canadian style." Mr. Herridge said: "There is no prosperity because there is an obsolete economic system unable efficiently to operate in the conditions of today."

"We must reform this system so that prosperity may take the place of want and unemployment. We must do it now. We will never do it without leadership. I feel it is my duty to urge these views. I have no other purpose in coming here, for I am not a candidate for the leadership of the Conservative Party."

He said that Canada's only hope is in reform, and the only hope of reform is in the Conservative Party.

"No party ever had so great a chance to serve its country. On the one hand, there are the forces of reaction building into fascism. On the other hand, there are the forces of freedoom building into revolution. Conservatism must be the master-builder. It must control these forces so that it can shape the future upon lines of prosperity and peace.

Purpose, High Profits.

"If at this convention it does not take the power to do so, it never then can be the master builder. It will itself go into the building of fascism. The Conservative Party will disappear. Hard-pressed democracy the world over will take time off to weep for it.

Mr. Herridge said that reaction now plans to merge the Liberals and Conservatives into a National Government and the purpose of this

(HERRIDGE SEES)
(Continued on Page 8, Column 4)

Crough Family On the occasion of the recent twentieth anniversary of their wedding, and with all the children home for the occasion, this picture was taken of Mr. and Mrs. James Crough of Otonabee, but formerly of Ennismore, and their splendid family. In the Front Row, LEFT to RIGHT, they are: Theresa, Paul, Michael, Shirley, Coletta, Eileen; baby of ten months on Mrs. Crough's knee; Fergus, Emmett, John and Doreen. Rear Row, LEFT to RIGHT: Peter, Carmel, Vincent, Timothy Joseph, Urban, Patricia and Helen. Mr. Crough told the Examiner he never had to worry about the health of his family. (Examiner Staff Photo.)

Second Test Match Ends In Deadlock

LONDON, June 28—(CP Cable).—England and Australia remain deadlocked in the 1938 test cricket series. The second encounter at Lord's ended in a draw to-day, time being called with Australia 110 runs in arrears and only four wickets to fall.

With three hours left for play, Australia started its second innings in the second cricket test match against England, needing 315 runs for victory. Wally Hammond declared England's final innings shortly before 3.30 this afternoon at 242 runs for eight wickets.

Don Brandman and the Aussies faced the task of scoring 100 runs an hour, a difficult feat on a treacherous wicket. The overseas players made 422 runs in their first innings in reply to England's 484.

Fifteen thousand specators at Lord's saw Denis Compton and Arthur Wellard hit out vigorously to carry England's total from 142 for seven wickets to 216, when the latter was dismissed for 38 runs. The stand came at a time when a draw appeared likely.

Compton, who went in at the fall of the sixth wicket slashed at the bowling and remained unbeaten with 76, when Hammond declared. He hit 14 fours. His last partner was Douglas Wright, the young Kent bowler, defending well for 10 runs.

Prior to the Compton-Wellard partnership, wickets had fallen rapidly as the Aussie bowlers took full advantage of a wicket still wet from yesterday's rain. Edward Paynter, Lancashire, with 42 runs was second highest scorer.

Three Antipodean bowlers shared the wickets. E. L. McCormick dismissed three men for 72, W. P. O'Reilly took two for 53, and S. J. McCabe two for 58.

When the Australians went to bat in the final stage, England had Paynter keeping wicket in place of Leslie Ames. The Kent player received a hard crack on the hand while batting and went to hospital for an X-ray examination. Joseph Hardstaff, Nottinghamshire, took Paynter's place in the field.

Housing Bill Is Given Third Reading

OTTAWA, June 28 (CP)—Without discussion or dissent the House of Commons today gave third reading to the housing bill and sent it to the senate for approval.

The bill revises and extends the housing act of 1935, provides additional funds for loans to home builders in conjunction with loan companies, makes special inducements for the construction of small houses and for construction in smaller communities and authorizes the lending of $30 000,000 by the government for the erection of low-cost, low-rental housing projects.

The house also put through all stages two measures amending the seeds act and dairy industry act to bring their terminology into line with changes effected in reorganization of the agriculture department.

GERMAN SPY SENTENCED

BORDEAUX, France.—A German cafe waiter identified only as "Schmidt" by military authorities was sentenced today to 13 years at hard labor for spying.

Three Englishmen Motor From Delhi To London In Car That Cost Them $70

London, June 28.

THREE young Englishmen have arrived here from Delhi, India, after a 6,500-mile drive in an automobile that cost them $70 and took them over a route never before attempted in a car.

The men, Captain C. V. Griffin of the Royal Engineers, Lieut. G. W. M. Kenrick of the South Staffordshires and O'Brien Thompson, an engineer, spent two months on the road, repaired one broken axle and three broken springs and stayed with natives in mud huts and tents.

Once they thought they were stopped by a seasonal river 150 feet wide and four feet deep. But coolies helped them dismantle the car and carry it across to the opposite bank where they re-assembled it.

210 Foreigners Leave Hankow By Special Train

HANKOW, June 28 (AP).—The international train draped with British, United States, French and German flags departed from Hankow today carrying 210 foreigners of seven nationalities, but 26 German advisers to the Chinese army were not aboard.

The Germans, it was said, would leave in special coaches to be provided by Chinese authorities July 5. They were unable to depart today, as scheduled, because of farewell functions planned in their honor.

The international train was routed toward Hong Kong.

The remaining international community includes more than 200 Britons, 150 Americans, 50 French and a like number of Germans, including the military advisers headed by General Alexander von Falkenhausen.

The Berlin government has recalled the German Ambassador, Oscar Trautmann, because of apparent displeasure over the reluctance of General Chiang Kai-Shek to part with his military experts who are credited with a large share of Chinese war strategy.

The German government requested the release of the military mission May 21, and later is reported to have threatened the advisers with loss of citizenship and property confiscation unless they departed.

High-Grader Sentenced

TORONTO, June 28.—(CP)—Grace Berghella, convicted of high-grading, was sentenced to three months in jail today by Judge James Parker. The young woman was convicted yesterday after police testified they arested her wearing a belt filled with $1,100 worth of gold dust. The woman said her only interest in the dust was the $30 she was paid for bringing it from northern Ontario to Toronto.

Seven Little Quail First See Light In Gas Refrigerator

Anheim, Cal., June 28.

ARTHUR de Pauw's refrigerator did double duty this month. It froze water and hatched eggs. De Pauw found the quail eggs in his orange grove. He placed them in an old hat over the warm air vent in his gas refrigerator. The eggs hatched. Seven young quail still are living in the old hat.

Hon. T. Ahearn Dies In Ottawa

OTTAWA, June 28.—(CP). —Hon. Thomas Ahearn, 83, pioneer Ottawa businesman and industrialist, died at his home here to-day.

After enjoying robust health most of his life, Mr. Ahearn took ill about a year ago and has been ailing since.

Originally a telegraph operator, he entered the field of electrical utilities and eventually formed through mergers the Ottawa Light, Heat and Power Company, of which he was president. In 1928 he was made a member of the Privy Council.

Morse Operator.

He received his early education at Ottawa but left when he was 15 to work for the Montreal Telegraph Company. He finally became a Morse operator at $8 a month. He never permitted himself to forget his start in life and even when more than 70 years of age was able to operate the "key" and the "bug" as well as he could in his youth.

As a telegraph operator he worked in the House of Commons office of his company, sending copy of the parliamentary writers for several years, then went to New York to work with the Western Union.

Two years later he returned to the capital and he and the late Wil-

(HON. T. AHEARN)
(Continued on Page 2, Column 4)

Interest Rates To Be Cut On Small Loans

OTTAWA, June 28. — A measure of relief for the wage earner who is forced to borrow money from small loan companies, was given first reading in the House of Commons on Monday.

The Bill, an Act to amend the Loan Companies Act, reduces interest rates from 2½ per cent. to 2 per cent. It was introduced by Hon. J. L. Ilsley, Minister of National Revenue, acting for Finance Minister Dunning. The Finance Minister, who last week suffered a slight heart attack, has been warned by his physicians to avoid heavy Parliamentary duties.

If time permits before prorogation of Parliament, the Small Loan Bill may be dropped and the House will proceed with far more drastic legislation covering the whole field of small loans. The second measure, which is on the Parliamentary Order Paper, is aimed at the "loan sharks" industry.

Monday's Bill was merely an amendment to existing legislation governing small loan companies and the only change is the reduction of chargeable interest.

"If there is time to proceed with the small loans legislation, it may not be necessary to proceed with this Bill as it covers the same ground to some extent," Mr. Ilsley said yesterday in response to a question from Opposition Leader Bennett.

The second Bill is the result of many weeks of study by the House of Commons Committee on Banking and Commerce. If it is not approved at this session, it will make an early appearance at the next sitting of Parliament.

The Bill will regulate the cost of small loans and will have extensive powers concerning the incorporation of small loan companies and their licensing. The loan companies will be forced to pay a fee sufficient to cover the Government's cost of administering the Act.

"Love Strike" Ends As Divorcee Leaves

IRVINGTON, N.Y., June 28 (A. P.). — Mrs. Hedi Heusser, pretty red-haired divorcee, said she would end to-day her "love strike" in the home of Rollo K. Blanchard, 50, the wealthy water meter manufacturer.

Mrs. Heusser, mother of two children, entered the home a week ago, saying she would not leave until Blanchard married her. Blanchard promptly moved his two children and servants to his yacht in the Hudson River.

Tiring of her long vigil last night, Mrs. Heusser announced her new plans from an upper bedroom window to her attorney, Mortimer D. O'Brien, who stood outside in the rain.

Four private detectives hired by Blanchard had kept anyone from entering the house.

O'Brien said he understood Mrs. Heusser would return to her apartment in nearby Scarsdale. He said she had met Betty Blanchard, 17, a year ago, and the girl had introduced her to her father.

Blanchard, through his attorney, William D. Cunningham, denied Mrs. Heusser's contention he had proposed marriage to her two weeks ago. He said he would not marry her, but would "continue to be the hospitable host to an unwelcome guest."

Brazil estimates its 1938-39 coffee crop will fill 24,000,000 bags.

Gibraltar Is Threatened By Insurgent Spain Duchess Of Atholl Claims

Frequent Critic of Chamberlain Government Enumerates Guns Which Threaten Gibraltar In Notice of Question

LONDON, June 28 (AP).—The Duchess of Atholl today gave details of what she said were guns "threatening Gibraltar" from insurgent Spain and issued notice she would ask Prime Minister Chamberlain in the House of Commons tomorrow what he intends to do about them.

The Duchess recently resigned the Conservative Whip and has been a frequent critic of the government over its Spanish policy.

The question of such guns, allegedly of German manufacture, has been raised repeatedly during the Spanish civil war. The government has taken the position generally that they are not a threat to Gibraltar, the fortess at the western entrance to the Mediterranean.

The Duchess' question enumerates the guns in greater detail than any previous list. It cites:

More than 20 guns in hills around insurgent-held Algeciras, across the bay from Gibraltar, including three pieces of more than 10 inches;

A number of long-range 5.9-inch guns and several howitzers "so placed that they could drop shells in Gibraltar but yet are invisible from the highest point on the rock";

Nine naval-type guns of about four inches on Punta Carnero;

At least one 15-inch gun on a high peak near Alcala de las Gasules, almost 21 miles inland;

About 45 guns ranging from six to 15 inches near Ceuta, in Spanish Morocco directly opposite Gibraltar.

Mounting indignation over continued bombing of British merchant ships in Spanish ports led some quarters to anticipate fresh demands to allow the ships to arm in defence.

Early Hopes Dashed

Earlier hopes that a five-day lull in attacks on British ships indicated General Franco at last was responding to repeated protests were dashed yesterday by the destruction of two more merchantmen, the Arlon and the Farnham, with a loss of four lives.

On top of that, six Insurgent planes bombed the British-operated port of Gandia, 35 miles south of Valencia, and dropped missiles near H.M.S. Arethusa, anchored off the breakwater.

British maritime losses now total 59 ships attacked, 36 seamen killed and 50 wounded. Two London papers, the Daily Herald (Labor) and the Daily Mail (Independent) today reported General Franco's "spies" were stationed at British ports to report the departure of every ship. The Daily Mirror headlined its story of the situation: "Premier Fooled by Franco."

Adding to uneasiness was a report from Rome that Premier Mussolini had held a conference with two of his foremost officers—Marshal Pietro Badaglio, Chief of the General Staff, and General Alberto Pariani, Under-Secretary for War.

Although it was supposed Mussolini meant the conference to direct attention to the Italian promise to answer with "cannon" any Spanish government attempt to back up its threat to bomb Italian cities, some sources suggested the discussion may have been on the general conduct of the Spanish Civil War.

One Big Final Drive.

The possibility was kept in mind

(GIBRALTAR)
(Continued on Page 8, Column 5)

72-Year-Old Man To Stand Trial Murder Count

OWEN SOUND, Ont., June 28 (CP)—Lafayette (Harry) Dales, 72-year-old Sydenham township farmhand, today was committed for trial on a charge of murder as completion of a preliminary hearing before Magistrate E. C. Spereman in police court here.

The charge was laid in connection with the death last May 11 of William Waterton, 81-year-old Balaclava recluse. Waterton was found shot to death in his isolated cottage 12 miles northeast of Owen Sound.

The preliminary hearing was adjourned from June 23 when the results of a post mortem examination were presented and Dr. E. R. Frankish, medico-legal expert of the Ontario Attorney-General's Department, testified Dales' clothing was stained with human blood. Dr. Frankish said the gun from which was fired the fatal charge was held at a distance not less than 11 feet from the body.

Body Found In Quilts

According to the evidence, a charge from a shotgun found near the body of the one-armed recluse could have inflicted the fatal wounds. Waterton's body was found wrapped in quilts on a bed by a passing Sydenham township tax collector, Walter Reid, who testified the body was "lying on the bed at an angle, feet on the floor."

Mrs. Hanna Fanning, wife of Thomas (Shanny) Fanning who disappeared May 25, was today's first witness. Said by authorities to be a "key witness" in the case, Fanning set out on Owen Sound Bay to return a borrowed boat and never returned. The boat was found drifting several miles offshore.

Mrs. Fanning said the Fanning family were neighbors of Waterton, living in the only house in that district that was near Waterton's. On May 11, while her husband was visiting a friend about 8 p.m., she saw Dales "coming around the end" of Waterton's pig pen and then "went toward the door of Waterton's house," Mrs. Fanning testified.

"He opened the door and went in, then came out and picked up what looked like kindling wood," Mrs. Fanning added. She said she did not again see Dales so she returned to her home and her husband came back about 9 p.m.

Under cross-examination, Mrs. Fanning said the last time she saw Waterton alive was on May 10. To a question by defence counsel F. G. Mackay, she said Waterton had not lived with his wife for two years prior to his death. The Fannings knew the Waterton family "pretty well," she said. "We visited both the Watertons."

Young Sea Rovers Sailed Stolen Yacht 2,000 Miles

SAN FRANCISCO, June 28—(AP)—The personal story of three young sea rovers who sailed a borrowed $25,000 yacht 2,000 miles before the law halted them was dispatched to the Associated Press today by Capt. Mathew Monise of San Diego, Calif., master of the Tuna boat Victoria.

Captain Monise messaged from Puerto Vallarta, on the southwest coast of Mexico, that he had made friends of the boys by feeding them their first cooked meal in days.

The youthful trio, Lyle Tara, 17, James Henninger, 17, and William Grace, 16, Santa Cruz, Calif., high school students, were detained by Mexican authorities at Puerto Vallarta June 22 after they had been missing from Santa Cruz with the yacht Tira 28 days.

Captain's Story.

Captain Monise said:

"Although they had had no previous sea experience, they had read many books and had for a long time craved a yacht and thought this the easiest way to get one.

"On the way down from Santa Cruz they stopped at Magdalena Bay and were sped merrily on their way by the Mexican coast guard. While there they lost a skiff which they believe was cut adrift.

"They missed their next destination, Cape San Lucas, sighting no land until the Tres Marias Islands in the Gulf of California. From there they made Banderas Bay easily, narrowly missing a severe tropical cyclone.

"The voyage was made entirely with sail as the starter on the auxiliary Diesel motor of the 52-foot ketch was broken.

Round-the-World Cruise In Seven Days Forecast

OTTAWA, June 28 (A.P.). — A 'round the world cruise in seven days in a deluxe "flying whale" was forecast to-day by one of America's outstanding aircraft engineers in a report to the American Association for the Advancement of Science.

Igor I. Sikorsky, former Russian count who built the first four-motored cabin airplane in Russia in 1913, promised that such an equalling of the 'round-the-world solo record of the late Wiley Post is not a dream to be accomplished 10 years from now, but is almost an actuality.

The pioneer aircraft designer, now engineering manager of the Sikorsky Company at Bridgeport, Conn., showed his plans for a 100-ton flying whale before the Aeronautics Section of the association. The airplane is more than twice the size of the giant planes now flying the Atlantic and Pacific Oceans.

Resemble a Whale.

The new flying boats will resemble nothing so much as a whale, with a pair of wings instead of side fins and the circular pilots' windows in front forming the teeth. In such ships will be "roomy staterooms on three decks with sleeping accommodations for 100 or more passengers," a dining-room which can be converted into a ballroom, promenade decks, a bar, smoking lounges, and other conveniences," Sikorsky promised.

The wings will be thick enough to house the engines inside them, thus reducing the drag of engine nacelles.

(ROUND-THE-WORLD)
(Continued on Page 2, Column 5)

Metal Button Deflects Bullet And Saves Life Of Young Farmer

Buffalo, N.Y., June 28.

A METAL BUTTON deflected a bullet yesterday and saved the life of a farmer near here. Raymond Gross, 37, was plowing a field on his farm when a rifle bullet ricocheted off a metal button on his worksuit just over his stomach leaving him breathless but unhurt. Police are searching for two men who were seen target shooting in the neighborhood.

Fatal Shot Fired 24 Years Ago

SARAJEVO, Yugoslavia, June 28—(AP)—This Bosnian City, the scene 24 years ago of the assassinations or Archduke Franz Ferdinand and his wife the Princess Sophie, of Austria-Hungary, took little notice of the anniversary today of the incident that started the Great War.

A little bouquet of carnations withered on the almost forgotten grave of Gavrilo Prinzip, the youth whose pistol shots made Sarjevo historic.

A few tourists showed interest in the little bridge over the Miljazka River, marked now by a tablet, where the shots were fired June 28, 1914. That was all.

Hitch-Hikers Pick Wrong Car To Thumb Police Arrest Two

Welland, June 2..

THE WALLAND Provincial Police were informed by the Waubaushene police that Gilbert Boyd, Little Current, and Vernon Hall of Waubaushene, for whom they held warrants, were believed to be in Welland district.

Provincial Constables Peel and Fox conducted a search in Welland and Port Colborne without avail. On their return journey from Port Colborne they were stopped by two hitch-hikers. The police stopped and asked them their names.

"Gilbert Boyd and Vernon Hall," was the reply.

They were told to hop right in.

Remanded at Welland, they are now awaiting transfer to Waubaushene.

Five Fliers Burned

REIMS, France, June 28 (AP)—Five French Army fliers were burned to death today when their military plane crashed and caught fire about 200 yards from the airfield here. The plane fell suddenly from about 600 feet a few seconds after taking off.

American candid cameras are becoming popular in China.

The Weather

The Examiner's Barometer
Noon - - 29.42

Peterborough Temperatures

To-day:	
6 a.m. - -	46
Noon - -	72
Yesterday:	
Highest -	75
Lowest - -	49
One Year Ago:	
Highest -	84
Lowest - -	61

Owing to warm weather last week a wide margin is shown over corresponding week of 1936, which was a normal one in regard to temperatures:

	Last Week.	1937	1936
Average daily max. temp. ..	86.8	83.5	76.0
Av. daily min. temp. ..	59.4	57.7	51.1
Highest temp. .	91.0	91.0	83.0
Lowest temp. ..	51.0	50.0	44.0
Rain (inches) -	0.80	0.25	0.35

Weather Forecast

Lower Lake Region and Georgian Bay —Fair to-day and Wednesday; not much change in temperature; light to moderate northerly winds to-day, becoming variable on Wednesday.

Northern Ontario — Light to moderate winds; fair to-day and Wednesday; not much change in temperature.

Lower St. Lawrence and Ottawa and Upper St. Lawrence Valleys — Fair to-day and Wednesday; not much change in temperature; light to moderate variable winds.

Lake Superior — Light to moderate variable winds; fair to-day and most of Wednesday and becoming a little warmer.

Kenora and Rainy River — Southeasterly winds; partly cloudy to-night and Wednesday; probably scattered showers.

Manitoba — Moderate to fresh southeast winds; cloudy to-night and on Wednesday, with showers in some districts.

Alberta — Partly cloudy and comparatively cool to-day and on Wednesday, with scattered showers.

Sun—Rises at 5.38 a.m., Sets 9.03 p.m.

Daring Flier Sinks Jap Gunboat

Crashes Bomb-Laden Plane On Boat On Yangtse River

SHANGHAI, June 28 (A.P.). — A "dare-to-die" Chinese flier was said to-day to have sunk a Japanese gunboat in the Yangtse River by deliberately plunging his burning, bomb-laden plane into the vessel's deck.

Chinese air force officers said the act occurred near Anking, 215 miles down river from Hankow, China's provisional capital, on Monday in air attacks that damaged at least three Japanese gunboats and destroyed six Japanese warplanes.

The Chinese pilot, they said, dived headlong to the gunboat's deck when Japanese anti-aircraft fire set his plane aflame, "exploding his bombs and breaking the back of the man-of-war."

The officers pridefully called the deed another case of a "Chinese flier heroically sacrificing his life at terrific cost to the Japanese."

War Bogged Down.

With the war bogged down on all fronts, most Japanese operations were confined to aerial attacks over South China.

The Island of Hainan off the coast of Kwangtung Province was bombed yesterday. No new sign of a major Japanese offensive in South China was apparent, however.

(In Tokyo, the Japanese Foreign Office denied Japan had been warned by France and Great Britain against occupying Hainan Island, strategically situated near French Indo-China and British Hong Kong.

(Richard Austen Butler, British Under-Secretary for Foreign Affairs, yesterday told the House of Commons a joint British-French warning had been issued to Japan to keep her hands off Hainan. He said the two Powers were pledged to act together to meet any "complications.")

Devastating floods of the Yellow River, in Honan Province, have swamped Japan's siege of Chengchow and inundated wide areas of what was the main battle area of the conflict.

Sister Refuses Peace Move

BEAVERTON, June 28.—With a two-foot piece of split stove-wood that had been used as a bludgeon resting on the Magistrate's desk as an exhibit in Police Court Monday, Magistrate C. F. Bick attempted to reconcile two Indian young women of the Rama Reserve near Orillia, with their sister, whom, according to testimony they had attacked and knocked unconscious on the Rama Road on the night of June 10.

The two sisters, Mrs. Greta Shilling and Miss Mammie Ingersoll were willing enough, when the Magistrate said he would give them two years' suspended sentence in place of a jail term, to shake hands with the injured sister, Mrs. Diana Duval, and forget past bad feeling, but Mrs. Duval refused to accede to the request. She wanted terms; she wanted back her children, whom, she said her sisters, her mother and her husband, who "deserted me for my mother," had taken away and hidden from her.

Decision on the case was finally reserved for a week, with the two sisters in custody.

Forbidden Air Travel

WASHINGTON, June 28 (AP)—Bugs will not be permitted to hitch hike on the transatlantic airplanes, the United States Commerce Department said today. A report from the American commercial attache at London said that Imperial Airways has developed an insecticide sprinkler system designed to rid aircraft of all insect pests. Imperial Airways and Pan American Airways are to inaugurate joint service between Great Britain and the United States this fall.

BARRED FROM VOTING

Residents of Washington, D.C., have not been permitted to elect their local governing officials since 1874.

Regina Threatens To Use Raw Milk Unless Prices Cut

Regina, June 28.

AN ULTIMATUM, threatening repeal of the pasteurization by-law, thus permitting the sale of raw milk in Regina, if milk prices were not reduced from 12 to 10 cents a quart, was handed to the milk distributors and the Milk Control Board today by Mayor A. C. Ellison.

The Mayor also warned unless prices were slashed, the city would resort to the use of canned milk in its hospital and institutions, and would recommend the use of canned milk in relief diets.

He announced that the city, in answer to the pressure from the citizens, was definitely starting a campaign for ten-cent milk, "for a start."

Grant Governor Long Leave

OTTAWA, June 28—Lord Tweedsmuir will sail for England on Friday of this week for an extended leave of absence in the British Isles, it was learned here last night.

In one respect the Governor-General's holiday sets a precedent. It is the first time the consent of the Government of Canada has been required for the absence of a Governor-General. This provision is contained in the Statute of Westminster.

He will sail from Quebec on the Empress of Britain, and will return early in August to resume his duties here.

There is a two-fold purpose in this trip, which is his first visit home since his appointment as the King's representative in Canada. He is to be installed as Chancellor of the University of Edinburgh, a post to which he was elected some time ago. Secondly, he is anxious to join his wife, Lady Tweedsmuir, who has been absent from Canada for several months.

Slot Machines Are In For Ride

OTTAWA, June 28. — New and drastic regulations concerning the operation of slot machines will be written into the Criminal Code within the next few days, despite petitions from owners and operators of the machines.

Since the Government first announced that the Criminal Code amendments would be introduced his session, slot machine manufacturers have been on the doorstep of the Government, urging that the new regulations be dropped.

Justice Minister Lapointe has, it is said, taken a firm stand on the new measure and is determined to introduce it and have it approved by Parliament. The slot machine amendment is included in his new bill covering fifty or more changes in the Criminal Code. He has, it is said, given a curt refusal to the slot machine operators in reply to their petitions and lobbying.

The new amendment provides that wherever a slot machine is found it shall be "irrebutable presumption that such house, room or place is a common gaming house." The amendment provides that slot machines may be used as vending machines only, but that where there is any indication that gambling is permitted prosecution will follow.

Hog Quotations In Peterborough

TUESDAY, JUNE 28

Canada Packers quote:

Hogs. — Live (delivered), $11.15; dressed weight, $14.75.

No. 1 sows, 4c off bacon prices.

Cream—No. 1 (off truck) 25c; No 1 (delivered), 26c.

Special, 2c per pound premium.

Butter.—Prints, No. 1, 27c; No. 2, 26c. Solids, No. 1, 26c; No. 2, 25½c.

Eggs. — Large, 22c; medium, 20c; B grade, 18c; C grade, 17c.

Grain Quotes Are:

Fall wheat, 70c; barley, 50 to 60c; buckwheat, 55c; rye, 60c; oats, 40 to 45c.

DETOUR REMOVED

HARRISBURG, Pa. — Motorists could drive from Snow Shoe to Gum Stumpt today—if they wanted to. A detour cutting off the road between the two little central Pennsylvania towns was removed.

GIRLS! ? BOYS!

FREE GIFTS for all

Be sure to get the COUPON in this space tomorrow!

S-1128

Commons Hopes To Prorogue Next Thursday

OTTAWA, June 28 (C.P.). — A two-hour morning period was added to the daily sessions of Parliament to-day, but judging from progress made in the House of Commons yesterday and the sentiments uttered with respect to the objective—Prorogation Thursday — it seemed likely much legislation would have to be side-tracked.

Long orations on monetary policy occupied most of yesterday and little progress was made. From J. H. Blackmore, Social Credit Leader, Opposition Leader Bennett, and the Liebral Monetary Reformer, G. G. McGeer, Vancouver-Burrard, came ideas and suggestions as to what might be done with Canada's vast credit and monetary resources lying unused in the banks.

This debate arose over the Bill to enable the Government to acquire exclusive ownership of the Bank of Canada. M. J. W. Coldwell (C.C.F., Rosetown-Biggar) congratulated the Government on this move, which he said was long urged by his party and their predecessors in the Labor group. The Bill reached committee stage, but did not advance beyond that.

Not Given Third Reading.

After a brief debate the House in committee passed the housing legislation, but it was not given third reading. Revenue Minister Ilsley acted for the ailing Finance Minister Dunning on the Bank of Canada measures, and Labor Minister Rogers had charge of the Housing Bill.

During the last hour the House considered the Bulks Elections and Franchise Bill in which several sections have been held up pending amendments to meet points raised by the Opposition.

No progress was made.

Mr. Bennett raised objections at the start of the day's proceedings when Prime Minister Mackenzie King moved a resolution calling for morning sittings starting at 11 o'clock to-day. He said several committees were still at work and it was not customary to have daily sittings while committees were still in session. He thought the Government should determine now what legislation would be proceeded with if it was proposed to prorogue on Thursday.

Mr. Mackenzie King said the party whips had agreed prorogation could be reached on Thursday and he intimated if there were any contentious items among those still to be

(COMMONS HOPES) (Continued on Page 8, Column 4)

Pleasing Program Centreville Social

(Examiner Correspondence.)

CENTREVILLE, June 28. — The annual strawberry festival under the auspices of the Ladies 'Aid Society of Centreville Presbyterian Church was held on the church grounds on Thursday evening. Fine weather, a large gathering and supper tables daintily and abundantly laden with appetizing food featured the outdoor part of the evening's entertainment.

Following the supper the crowd proceeded to the Sunday School hall, where an enjoyable program was presented.

Rev. H. R. Williams acted as chairman, welcomed all present, and thanked all who participated in making the festival a decided success.

The following program was presented:

Garden Hill male quartette; recitation, Miss Margaret McNeil of Cavan; piano solo, Miss Robena Tate, Centreville; reading, Miss Velva Staples of Springville; male quartette; recitation, Miss McNeil; piano duet, Misses Grace Johnson and Gwen Hutchison; reading, Miss Staples; male quartette; reading, Miss Staples; male quartette; National Anthem.

Robert Shaw Dies In Electric Chair

MICHIGAN CITY, Ind., June 28 (AP)—Twenty-seven-year-old Robert Shaw, saved from Indiana's electric chair four nights ago by a reprieve, kept his second date with death at 12:05 a.m. today.

Condemned to pay the supreme penalty for slaying a Lagrange county deputy sheriff, Shaw left his cell at 12:04 a.m. Walking unaided "the last mile," he was placed in the chair and the switch pulled a minute later.

At 12:08 the current was turned off, and 60 seconds later physicians pronounced the young man dead. Prison officials said Shaw, a British subject who came to Canada as a Barnardo Home boy made no statement before he died.

Shaw lived many years in Canada where he came from England in 1922. Warden Alfred Dowd said when Shaw was committed he gave as his home address George Feildine, Rural Route No. 2, Puslinch, Ontario."

Shaw was to have died early last Friday but Governor Townsend issued a reprieve 30 minutes before the scheduled execution because of a question as to the legality of a death sentence without a jury trial. Attorney-General Omer S. Jackson ruled, however, the sentence was valid and should be carried out.

The prisoner, who killed Deputy Sheriff Harry E. Spice last Dec. 3, read the Bible almost continuously. He spoke several times of his brothers and sisters in England, whom he had not seen since 1922.

Japan's new airplane carrier carries six anti-aircraft guns.

U. S. Nazi Appears Before Court

Head man of the German-American Bund, Nazi organization of the United States, Fritz Kuhn, is shown as he testified before the Supreme Court in New York during the probe into the activities of the bund. When this picture was taken, Kuhn was identifying persons grouped about Chancellor Hitler in a photograph introduced in evidence.

Marmora Masons Attend Service

MARMORA, June 28. — Officers and brethren of Marmora A.F. and A.M. 222 attended Morning Prayer at St. Paul's Anglican Church on Sunday. The service was conducted by the rector, Bro. Rural Dean A. B. Caldwell. Violin numbers were played during the service by Bro. S. B. Wright, who also assisted the organist, Mrs. H. Rennie, in accompaniment of special hymns.

The subject of Rural Dean Caldwell's discourse was "The World of To-day and The Book."

Prisoner Objects To July 4th Remand

Lavergne Dunford, R.R.2 Lakefield pleaded guilty in police court this morning to a vagrancy charge and was remanded until July 4. Crown Attorney McElderry intimating that the authorities wanted to make some inquiries.

"I was in Detroit for a while and also at Windsor" the accused stated "so they won't make any mistake checking up."

Magistrate Langley remanded Dunford until next week, naming July 4 as the date.

"July the what?" asked the accused bluntly.

"Let me tell you," replied the magistrate "that magistrates in this country are not used to be spoken to in that manner. Could you not have put your question politely?"

OBITUARY

ANDREW SIMPSON

One of the city's oldest residents, Andrew Simpson, died today in his 85th year at the home of his daughter Mrs. J. J. Cunningham, 154 Lock Street. He had been ill for several months. He was the son of the late Charles and Rebecca Simpson, and was born in Hampshire, England, coming to Peterborough, 31 years ago. His wife died seven years ago.

He is survived by four daughters Mrs. Oliver Strewdley, Redding, England; Mrs. Harry Ellison, Mrs. J. J. Cunningham and Mrs. Frank Robinson all of this city, and three sons, John, Percival and Lewis all of Peterborough. The funeral will be held Thursday afternoon at 2 o'clock from the residence of his daughter Mrs. Cunningham, Lock Street at 2 o'clock, with Rev. G. A. Chambers of Pentecostal Church officiating. Interment will be in Little Lake Cemetery.

MORE ABOUT— Hon. T. Ahearn (Continued from Page 1)

liam Soper formed their partnership in the electrical equipment business. It quickly branched out into the building of telegraph lines for the Commercial Cable Company and finally obtained a large contract from the Canadian Pacific Railway for the telegraph equipment from coast to coast.

Then the firm of Soper and Ahearn went into the field of electrical transportation and in 1891 inaugurated Ottawa's first street railway line.

In 1893 the firm followed up its initial success with electrically driven street cars by proving that they could be operated through the winter months. It was the first time in Canada that such cars were used in the winter.

Made History in 1928.

His success and prestige in electrical deevlopment continued and in 1926 he made history by being the first Canadian to speak to England over the telephone by beam wireless system.

Later in the same year, he was selected chairman of the Ottawa Improvement Commission, a Federal Government body engaged in beautification of Ottawa and its environs.

Later the commission was formed into the Federal District Commission which Mr. Ahern headed until 1932, when he resigned. In 1926 he was rewarded for his enterprise in business, industry and commission work by appointment to the Privy Council, an honor seldom given a person not in public life.

His son, T. F. Ahern, Liberal member for Ottawa West, was for some years owner of the Ottawa Hockey Club which formerly played in the National Hockey League.

Besides his son, T. F. Ahern, one daughter, Mrs. H. S. Southam, survives.

Strong Protests Are Made To Oshawa Council

OSHAWA, June 28. — Recriminations, personalities and challenges, accompanied at times by the applauding and stamping of feet by the spectators as nineteen organizations sent deputation protesting against the lengthening of the closing hours of local beverage rooms, turned a special meeting of Oshawa's labor City Council Monday night into a three-ring circus.

When the noise subsided, the City Council had passed a by-law lengthening the hours of closing from 11 p.m. until midnight, passed a resolution suggesting how the temperance question should be handled a motion requesting the Provincial Government to close all beverage rooms in the Province at 10 p.m. and endorsed a resolution of the W.C.T.U. requesting the Government to go back to the single-permit system of selling beer so that a closer check could be made.

Mayor McLee, who was a central figure in the many arguments, declared "we owe the public an apology for the show put on tonight."

When the Council meeting opened, Alderman William Walker immediately suggested that all deputations be limited to two minute addresses which was later changed with only two speakers addressing the Council on behalf of the organizations. Mrs. C. W. Carr, representing the W. C. T. U. asked: "How can we ask for more relief funds and champion the sale of beer?"

When Alderman Walker brought in a by-law rescinding the previous by-law and extending the closing hours, Alderman Anderson moved that the by-law be laid on the table for three months.

A motion requesting the Government to close beverage rooms throughout the Province at 10 p.m. and that the Government steps to curtail the illegal sale of beverages sponsored by Alderman Anderson was adopted without argument.

MORE ABOUT— 'Round-the-World (Continued from Page 1)

with passageways to them for servicing, auxiliary machinery, and living quarters for the flight crew of eight men.

England 15 Hours From Quebec.

"Such flying vessels will bring Liverpool to within 12 to 15 hours from Quebec, while India or Australia would be less than three days away," the American designer said. "These ships will permit a comfortable week-end cruise to the North Pole or a one week cruise around the world."

The value of such aircraft "in bringing the two major centres of modern civilization much closer together will represent one of the greatest contributions of aviation to progress," he added.

MORE ABOUT— Gibraltar (Continued from Page 1)

that Mussolini might determine to aid Franco in making a final, overwhelming drive to end the war.

The Barcelona government, at least, showed there was no immediate danger of its threat being carried out. A note from the Spanish government to the British Government hailed the creation of a neutral commission to investigate air raids on unfortified Spanish cities and made it plain plans for any reprisals would be held in abeyance until it is seen how the plan works.

The British Government informed Barcelona yesterday of the formation of the commission—a Swede, a Norwegian, and a Briton—to determine if military objectives justify any specific raids on cities behind the lines and report the results of the investigation to the world.

MILLION-DOLLAR EXHIBIT

A railroad exhibit valued at more than a million dollars will be a feature of the 1939 San Francisco world's fair.

Cheese Quotes Produce and Livestock

TORONTO CHEESE

TORONTO, June 28 — (CP). — Wholesale cheese prices were steady to-day with dealers buying large, colored, paraffined and government grades at 15 to 15¼ cents.

Wholesalers offered cheese to retailers at the following steady prices: New, large 16¼ cents; twins, 16½c; triplets, 16¾c. Old, large, 20c; medium, 19c.

TORONTO PRODUCE

TORONTO, June 28 — (CP). — Wholesale prices (United Farmers Co-operative Co.) to-day were:

Eggs.—Grade A large, dozen, 23c; grade A medium, 22c; grade B, 20c; grade C, 19c.

Churning Cream.—No. 1 lb., 25c; No. 2, lb., 23c.

Butter.—No. 1 solids, lb., 25¾c; No. 2 solids, 24¾; No. 1 prints, 26¾c; No. 2 prints, 25¾c.

Mill Feed.—Bran, 24; shorts, 25; middlings, 30c.

TORONTO POULTRY

TORONTO, June 28 — (CP). — Wholesale poultry prices were unchanged to-day.

FRUIT AND VEGETABLES

TORONTO, June 28 — (CP). — Wholesale prices on fruit and vegetables were unchanged to-day with the following exception:

Canadian strawberries, quarts, 7 to 10 cents; Canadian black cherries, 6-qt. leno basket, No. 1, 90c to $1.25; Canadian gooseberries, 6-qt. baskets, 35 to 40c; Canadian red currants, 50 to 60 cents.

EAST BUFFALO LIVESTOCK

Hogs, 100; 150 to 220 lbs trucked-ins, $9.35 to $9.40; similar weights rail run quoted, $9.60.

Cattle, 50; plain and medium cows, $5.25 to $6.25; cutter grades $3.85 to $5; medium bulls, $6.25.

Calves, 350; vealers, $9.50 down.

Sheep, 100; good to near choice, fat bucks, included, $9.25; grassy yearlings, $5,50 to $6.

ONTARIO HOGS

TORONTO, June 28 — (CP). — Second consecutive big advance in bacon-hog prices at Chatham today made price levels at that point the highest among reporting markets. Gains of 50 and 70 cents were posted at Chatham, while London advanced 50 and 65 cents. Other markets were unchanged.

Liveweights.—Hull, $11; London, $11; Peterborough, $11.15; Stratford $10.75; Chatham, $11.50.

Dressed-weights.—Barrie, $14.65; Hull, $15; London, $14.65; Peterborough, $14.75; Stratford, $14.65; Chatham, $15.70; Kitchener, $14.65.

TORONTO LIVESTOCK

Representative Sales Yesterday

Heavy Steers.—24, 1070 lbs., $7.85; 11, 1130, $7.75; 20, 1185, $7.65; 91, 1150, $7.50; 52, 1160, $7.25; 13, 1160, $7.35; 25, 1157, $7; 14, 1130, $6.85; 11, 1160, $6.50.

Light Steers.—31, 1030 lbs., $7.25; 48, 980, $7; 16, 900, $6.85; 5, 1040, $6.75; 9, 960, $6.35; 5, 850, $5.75; 6, 830, $5.50; 3, 910, $5.

Heifers.—2, 915 lbs., $7; 12, 890, $6.75; 8, 860, $6.50; 19, 800, $6; 1, 850, $4.75.

Cows.—33, 1120 lbs., $5; 16, 1070, $4.85; 19, 1220, $4.75; 15, 1100, $4.50; 9, 1150, $4.25; 10, 980, $4; 4, 975, $3.75; 2, 995, $3.50; 3, 1150, $3.25; 6, 1110, $3; 2, 1525, $2.75; 2, 1040, $2.50; 2, 1110, $2.25.

Bulls.—4, 1520 lbs., $4.50; 4, 1320, $4.35; 6, 980, $4.25; 1, 1620, $4.10; 4, 1415, $4; 1, 860, $3.50.

Fed Calves.—7, 660 lbs., $8.50; 4, 750, $8.25; 9, 660, $8; 8, 630, $7.75; 16, 650, $7.50; 19, 800, $7.25; 14, 680, $7.

Store Cattle.—46, 800 lbs., $5.25; 8, 620, $5.20; 5, 510, $5.10; 8, 630, $5; 94, 508, $4.75; 10, 548, $4.70.

Veal Calves.—6, 222 lbs., $8; 2, 220, $7.75; 88, 207, $7.50; 26, 201, $7.25; 58, 200, $7; 14, 160, $6.50; 2, 140, $6.25; 13, 194, $6; 15, 130, $5.90; 12, 132, $5.40; 11, 330, $5; 2, 220, $4.50; 2, 200, $4.

Sheep.—2, 130 lbs., $4; 2, 125, $3.50; 17, 157, $3; 10, 169, $2.

Lambs.—138, 75 lbs., $10.50; 3, 66, $9; 3, 63, $8; 10, 64, $7.50.

MONTREAL LIVESTOCK

Prices remained unchanged in Monday's dealings, with a good demand for cattle on Montreal livestock markets.

Receipts.—Cattle, 1,570; calves, 1,497; hogs, 954; sheep and lambs, 630.

Cattle.—Good steers, $7 to $8; medium, $6.50; heifers, $3.50 to $6.50; good butcher cows, $5 to $5.50; medium, $3.75 to $4.75; common, $3 to $3.50; canners and cutters, $2.50 to $2.75.

Calves.—Good veals, $6.75 to $7; fair to medium, $5.50 to $6; common, $4.50; drinkers and grassers, $3.50 to $4.

Hogs.—Bacons, fed and watered, $11.75; hogs of trucks, $12. Selects drew $1 per hog premium, with the usual cuts on off-grades. Feeders, $13; sows, $7 to $8.50.

Sheep and lambs.—Good lambs, $10.50; bulk sales, $10; common light lambs, $8. Sheep, $2 to $4.

WINNIPEG GRAIN

WINNIPEG, June 28 (C.P.). — Flurries of selling in response to precipitation reports from Western Canada and the United States spring wheat areas sent Winnipeg wheat futures more than a cent lower to-day. Buying rallies were short-lived with final prices 2¼ to 1⅝ lower, July $1.93, October 84 to 84⅛, November 83⅛b, December 81½.

Apart from activity at the start and again at the close, operations were virtually stagnant. July broke two cents for the second successive day, but came back slightly on favorable local spreading deals.

Yesterday's Quotations.

Futures:

Wheat—	Open	High	Low	Close	Prev Close
July	106¼	106⅛	104⅞	105⅛	106⅛
Oct.	87	87¾	85¾	85⅞	87⅛
Nov.				85	86⅛
Dec.	83¾	84⅛	83⅛	83¼	84¼

MARKET QUOTATIONS

Quotations Complete To Closing Time

Toronto Stocks

Leeming and Leeming

	High	Low	Close
Abitibi	3	2¾	3
Abitibi Pref	22	20	21¾
Beauharnois	3¼	3⅛	3¼
Bell Tel	162½	161	161
Brazilian	11¾	11⅜	11¾
Brews and ist	5-5¼		—
Brew Corp	2⅛	2	2
Brew Corp Pref	18½-23		—
Bakeries	13½	—	—
B.A. Oil	21½	21	21½
B.C. Power A	29¼-30¼		—
Build Products	53-57		—
Burt F N	15¾-17¾		—
Can Bud	6-6¾		—
Can Bread	3-3½		—
Can Cement	11	10¼	10⅞
Can Car &F	12⅜	12¼	12⅜
Can Dredge	25½	25¼	25½
Can Malting	30-33		—
Can Pacific	6⅞	6½	6⅝
Can Alc A	2¾-3¼		—
Can Alc B	2½-3½		—
Can Oil	10¼-15		—
Cockshutt	10¼	10	10
Con Smelt	59	57½	58½
Can Canners	4-5		—
Dom Bridge	32	—	—
Dis Seagrams	13⅜	13¼	13¼
Dom Stores	4⅝-5		—
Ford A	18⅜	18½	18⅝
Fanny Farmer	18⅜	18¼	18¼
Con Gas	177½	—	—
Cyp L and A,	7⅜	7	7⅜
Gen. Electric	175-179		—
Gen. Steel W.	8	7	8
Ham. Bridge	6¼-7¾		—
Honey Dew	40-55		—
Imp.Tobacco	14⅞	14⅜	14⅞
Imp. Oil	17⅜	17⅛	17¼
Int. Pete	26	25⅜	25⅜
Int. Util. A.	6½-7½		—
Int. Util. B.	69-90		—
Laura Sec.	58	—	—
Loblaws A.	22½	22¼	22¼
McC. Front.	10⅜	10½	10⅜
Mont. L. H. & P.	29½	—	—
Massey-Harris	7⅛	7⅜	7⅜
Massey-Harris Pfd.	45	44¾	45
Nickel	49¼	48	48¾
Page Hersey	88-90		—
Press. Metals	15-18⅞		—
Rogers Maj.	2¾-3¼		—
Stan. Paving	2⅞-3⅛		—
Shawinigan	20½	20¼	20½
Steel of Can.	66½	66	66⅛
C. Vinegars	15-16¾		—
C. Wineries	3-3½		—
Westons	10½	10⅜	10½
Walkerville Brew.	140-235		—
Walkers	39⅞	39½	39⅞
Walkers Prfd.	18½	18⅜	18⅜

Toronto Mining

Biggar and Crawford

	High	Low	Close.
Acme Oil	8-9½		—
Ajax Oil	18-25		—
Aldermac	54	52	53
Anglo Huron	325B	—	—
Arntfield	16-18		—
Bankfield	69	68	68
Base Metals	36	—	—
Bear Explor.	34-8		—
Beattie	116	115	115
Big Missouri	36	35	36
Bobjo	8½-9		—
Bralorne	985	—	—
Bidgood	24	—	—
Buffalo Ank	16	—	—
Bunker Hill	10-11		—
Can. Malart	90	—	—
Castle Treth	75	—	—
Central Patricia	250	245	247
Chromium	55	—	—
Chibougamau	20-8		—
Dalhousie Oil	43-60		—
Dome Mines	29¼	—	—
East. Malartic	175	173	173
Eldorado	219	216	218
Falconbridge	570B	—	—
God's Lake	50	48	48
Goldale	40½	37½	38
Francouer	32	30	32
Federal	5½-6		—
Harker	11	—	—
Jacola	19	—	—
Gunnar	76	75	75
Hard Rock	258	242	255
Hollinger	14¼	14⅜	14⅞
Howey	27	26	26
Hudson Bay	28¼	28	28¼
J-M Cons.	11	10½	11
Kirk. Hudson	75	—	—
Kirk. Lake	110	109	110
Kerr	172	170	172
Lakeshore	50½	50⅜	50½
Lapa	53	52	53
Lebel Oro	6½-7		—
Leitch	71	—	—
Little Long L	360	355	355
Macassa	470	465	465
McIntyre	42¼	41⅜	42
McKenzie R L	113	110	112
Mac Leod	325	315	320
McVittie	17½	—	—
McMatters	54	—	—
Mining Corp	185	—	—
Moneta	188	185	188
Normetal	70-75		—
Noranda	67	66½	66⅛
North Canada	35B	—	—
O'Brien	370	350	350
Omega	46	45	45
Pamour	345	340	345
Paymaster	48	47	48
Pend Oreille	200	193	198
Perron	132	130	132
Pickle Crow	475	470	475
Pioneer B C	298	—	—
Premier	206	204	206
Powell	220	218	218
Preston	85	84	85
Read Authier	285	—	—
Red Lake G S	14	—	—
Reno	50	48	48
Shawkey	10	—	—
St Anthony	11	—	—
San Antonio	127	126	127
Sherrit Gord	120	115	120
Siscoe	234	228	230
Stadacona	45	43	44
Sud Basin	275	272	275
Sullivan Cons	95-99		—
Sylvanite	325	320	320
Sladen	107	105	105
Tech Hughes	470	—	—
Toburn	210-225		—
Ventures	570	560	560
Waite Amulet	425	405	420
Uchi	189	183	185
Wright Harg	745	740	740

Grain Quotations

Leeming and Leeming

CHICAGO

	July	Sept.	Dec.
High	76⅝	77¾	79¾
Low	75½	76¾	78⅜
Close	75⅝	76¾	78½

WINNIPEG

	July	Oct.	Dec.
High	104½	85¼	82¾
Low	103	83¾	81⅝
Close	103	84	81½

WATCHMAN ON BRIDGE.

SARNIA. — Additional watchmen have been placed at the anchor piers of the new Blue Water bridge, under construction, to stop any persons crossing the border by climbing over the steel framework of the bridge. Bailey Scahill and Ralph Ledsworth recently missed the last ferry and crossed the bridge to get to their Port Huron homes.

New York Stocks

Biggar and Crawford

	High	Low	Close.
Amer Can	96¼	95¼	96¼
Am Smelting	47	45⅛	46⅜
Am Rad & S S	13½	12⅞	13⅜
Am Tel & Tel	140½	140	140
Am Roll Mills	19⅞	19⅜	19½
Anaconda Cop	30⅜	29⅝	30¼
Balt & Ohio	6½	6⅜	6⅛
Bendix Avn	13⅜	13	13⅜
Beth Steel	57⅜	56¼	56½
Briggs	23¼	22⅜	23¼
Can Pacific	6⅝	6⅜	6⅜
Chrysler	57½	55⅜	56½
Columbia Gas	7	—	—
Dupont	116	115½	115¾
El Bond & Sh	8⅜	8¼	8⅜
Gen Electric	40¼	39⅝	39⅝
Gen Motors	36	35¼	35½
Goodyear	21⅛	20¼	20⅞
Int Harvester	65	65½	65
Inter. Nickel	48⅝	47¾	48½
Mont. Ward	40⅝	38½	40½
N. Y. Central	14⅞	14⅛	14⅛
North American	21⅞	21¼	21½
Pack. Motors	4½	4⅜	4½
Penn. Ry.	18⅛	17⅛	17⅝
Radio Corp	6⅜	6½	6½
Standard Brands	7⅜	7⅛	7⅜
Std. Oil of N. J.	52¼	51⅝	52
Studebaker	5⅝	5½	5½
South. Pacific	14½	13⅜	13⅞
Timken Roll. B.	44½	42¼	44½
Union Pacific	78½	—	—
United Corp	3	—	—
U. S. Steel	54⅜	52½	53¾
Westinghouse	95	91½	93¼
Warner Bros	5⅞	—	—
Yellow Cab	14⅛	13½	13⅞
Woolworth	45	—	—

American aerial cameras are being used in the Netherlands.

Burglar Escapes Leaving His Car

(Examiner Correspondence.)

CAMPBELLFORD, June 28. — A burglar early this morning broke into the meat shop of Joel McArthur and there secured $3.55 in cash. He overlooked $250 in cheques which were all endorsed and ready to be deposited in the bank when it opened today. From the butcher shop he went into the adjoining grocery store and there missed $50 in cash which was in a bag at the back of the till.

The burglar raised a window into a room at the rear of the store and from there broke through the door with an axe. The till was not locked.

Constable Hardy noticed the broken window and then saw a car parked near the armouries. Just then the burglar came out and on seeing the constable he took flight leaving his automobile.

The burglar earlier in the evening is believed to have boken into the gas pump at Frasers service station and stole 10 gallons of gas.

The owner of the car which is thought to have been stolen had not been found at a late hour this afternoon.

Sea Is Found Rich In Plant Life

LA JOLLA, Calif., June 28 (A.P.). —If an acre of the top waters of the sea could be strained of its unseen plant life, the harvest would equal the yield of an acre of land.

This clue to the richness of plant life in the sea comes from a study of oxygen consumed in Pacific Ocean water off the coast of California. One square meter, 100 meters deep, produces five pounds of microscopical plants a year, it has been found by the Scripps Institution of Oceanography here.

These plants, diatoms, dinoflagellates, and Coccolithoporidae, probably furnished the earth's first meals, when life started in the waters. This primitive crop is still the only source of food in the sea. All the sea animals either feed on it, or other animals which live on the tiny plants. Kelp and seaweed are a negligible source of food in comparison to the almost invisible surface water crops.

Why thousands get

LOANS

of $50 to $500

AT CENTRAL FINANCE

No co-signers needed
No inquiries of others
Prompt service

Rates authorized by Special Act of Dominion Parliament

12 months to repay

CENTRAL FINANCE CORPORATION

Room 13, Kresge Building
355 George Street
Peterborough . Phone: 1703

Tune in CFRB—6.00 to 6.15 p. m.

Average Family Not In Position To Obtain High Standard Of Living Rotarians Are Told

Canada's Welfare Problem Aggravated By Haphazard Method Of Approaching It

Canada's social welfare problem is aggravated by haphazard method of approaching it, by lack of public knowledge and awareness of its extent, and by an attitude which still regards the conditions of the last seven or eight years as an emergency likely to correct itself as swiftly as it developed, Miss Muriel Tucker of the family welfare division of the Canadian Welfare Council of Ottawa told the Rotary Club at its Monday luncheon.

Miss Tucker came to Peterborough as substitute for Miss Charlotte Whitton, C.B.E., executive director of the Welfare Council, who was prevented from keeping her engagement for which a group of ladies and other citizens interested in local welfare were invited as guests of the Club.

Referring to the economic background of Canadian home life, Miss Tucker said that according to the 1931 statistics the average wage of men was $927 and women $560, but it had been estimated that the man's wage today might not exceed $860. With that comparatively low income the average family was not in a position to attain a high standard of living, and save money against the occurrence of illness, accidents and unemployment.

No Reserve Finances

Too often when the wage-earner was thrown out of employment the family lacked reserve of finances to provide for extended idleness, and the problem of the family was transferred to the state.

Miss Tucker said that 20 per cent of the population were wage-earners with an additional 13 per cent. engaged in agricultural work, business or other means of obtaining their livelihood. The rest are dependent on the earning power of parents, other relatives or some form of social service. And 32 per cent are under fifteen years of age. Exact information about the social problem of this country was obscured by the lack of co-ordination by the nine provinces, and by divergency of policy and method even between rural and urban municipalities.

Ontario and British Columbia lead the Canadian provinces in their social programs with New Brunswick and Quebec at the other end. The forms of social assistance include direct unemployment relief by work schemes, cash payments or the voucher system of providing the necessities of life, mothers allowances, care of children through such agencies as the Childrens Aid Society, health service, hospitalization and sanitaria care, and the special relief that was distributed among the farmers of the drought area of the western provinces.

Direct Relief Cost $115,000,000

In 1936 the amount of money expended in direct relief in Canada was $115,000,000. Significant of the difficulties confronting social welfare effort was the fact, Miss Tucker said, that the National Employment Council tried for eighteen months to correlate information about conditions in the various provinces, and finally had to admit failure to fill in a true picture of the Canadian problem as a whole. Even in such details as the periods of residence there was no general agreement, the terms ranging from three months upward for the establishment of a right to receive local relief.

With the economic basis Miss Tucker linked inadequate housing, overcrowding, unsanitary conditions, infantile mortality, all of the circumstances which formed a vicious circle of deprivation.

Miss Tucker posed the question to her Rotary audience, what can be done to improve these conditions, and affirming or repeating that uniformity of plan was impossible in Canada she recommended that each locality should be fully acquainted of the problem as affecting that sector including town and country comprising a certain district. There were not only city slums but also rural slums which were more generally ignored because of the distance between such homes in country places.

National Program Needed

The local facts which should be known comprehended the information received by welfare boards, the resources of the branch of the Childrens Aid Society and the problem it had to deal with, the health level of the community, care of mothers, hospitalization and so on. Child delinquency was also mentioned in this suggested survey, and with it Miss Tucker spoke of patients recovering at sanitoria and youths returned from training schools, gravitating back to the home conditions which had impaired them. In the lack of a complete national program, Miss Tucker said that local communities could at least assist to national betterment by activities on a broad scale directed to the correcting as much as posible the local debilitating causes.

In expressing the thanks of the Rotary Club to Miss Tucker, Rev. Dr. Barr emphasized the seriousness of the problem of social welfare in its local aspects, the need of public understanding and sympathy, and the responsibility that rested upon those who assumed public administration.

Some of the Club's guests were: Mrs. R. H. Turner, representing the Red Cross; Mrs. H. R. H. Kenner, the Y.W.C.A.; Miss R. Young of the Childrens Aid Society; A. G. Metheral and Miss A. Beavis of the city's relief office; J. J. Dorris, secretary of the Chamber of Comerce S. R. Armstrong, city clerk; Miss Z. Kearney, Public Health Nurse; Miss Jessie Deyell, Public School Nurse; Dr. G. Murray Fraser, Medical Officer of Health; Mrs. R. E. Clark, regent 57th chapter, I.O.D.E. Mrs. H. I. Keefer, regent Peter Robinson Chapter, I.O.D.E.; Miss A. Heideman, regent Jeanette Scott chapter, I.O.D.E.; Miss Anne Jamieson, Business and Professional Women's Club; Mrs. J. G. M. Wilson and Miss C. McCarthy of the old Examiner Relief Association; Don Loucks of Kinsmen's Club; Dr. H. V. Dobson and Mrs. Dutton; Mrs. L. Maguire, police matron.

STONEY LAKE SERVICE

Until further notice the Steamer, Islinda will leave Lakefield daily at 9 a.m. standard time for Stoney Lake points, returning to Lakefield in time to connect with the C.N.R. train for Toronto.

TENTS AND AWNINGS

We offer Square Wall Tents 9½ x 12 x 3 10-oz. Roof, lighter walls and ends, complete with Poles and Pegs, for **20.50**

These Tents are Real Value.

For AWNING, Telephone 1800—and our man will call and measure — showing our new "PASADENA" Awning Stripes.

J. J. TURNER & SONS, Ltd.

Cool and refreshing!

"SALADA" ICED TEA

715

LARGEST, FASTEST SHIPS to Europe

via St. Lawrence Seaway

Find your sea-legs before you reach the sea on one of Canadian Pacific's staunch ships . . . the largest, fastest liners sailing the "39% Less Ocean" route—to Europe. A great fleet to choose from —speedy *Empresses*, stately *Duchesses* and even lower-cost *Mont* ships. Frequent sailings from Montreal and Quebec to British and Continental ports. Cabin, Tourist and Third Class. Low cost, all-expense tours, if you wish. *Empire Exhibition, Glasgow, May-October.*

Full information from your own travel agent or E. F. THOMPSON, Steamship General Agent, Canadian Pacific Building, Toronto

Canadian Pacific

"Always carry Canadian Pacific Travellers' Cheques . . . Good the World Over"

Crack Train Again Meets With Disaster

The Milwaukee road's crack passenger train, Olympian, which met with disaster a week ago when it crashed through a bridge at Custer City, Mont., continued to be dogged with bad luck when it met with another wreck at Ingomar, Mont. One person was killed and thirteen injured when the Olympian crashed into a C.C.C. special passenger train.

Mrs. Fred Denyes Is Re-elected Head Of Institute Section

East Northumberland Is Well Represented.

(Examiner Correspondence.)

HASTINGS, June 28. — The district annual meetig of East Northumberland W.I. was held at Smithfield United Church on Wednesday, when all of the branches were represented. Delegates registered at the door and received badges before the opening Ode. Mrs. Fred Denyes, district president and Federative representative, presided, and outlined the activities of the year, also expressing her thanks for the co-operation given her during the past year.

Mrs. James Black, district secretary, gave the year's report and the account of the executive meeting held at Codrington when for the first time every branch was represented. Total receipts for the district amounted to $141.48, expenditures $116.22, leaving a balance on hand of $25.26. A summary of all branch receipts was $1,243.19, with expenditures $901.46, for a balance of $341.73.

Officers Elected.

The election of officers was conducted by Miss Collins of Toronto, and resulted as follows:

President, Mrs. F. Denyes of Brighton; 1st vice-president, Mrs. Howard Clark of Seymour; 2nd vice-president, Mrs. J. A. MacDonald of Hastings; secretary-treasurer, Mrs. James Black of Warkworth; Federative representative, Mrs. James Black; alternate, Mrs. Howard Clark; district representative to Belleville, Mrs. Charles Wolfraim of Castleton; alternate, Mrs. A. Merrills of Percy; girls' representative to convention, Mrs. F. Way of Trenton; auditors, Mrs. J. J. Way and Mrs. Anderson of Wooler.

An invitation was extended by the Wooler branch to hold next year's district annual in Wooler.

District directors of branches are:
Castleton, Mrs. Charles Wolfraim.
Codrington, Mrs. Jacques.
Colborne—Mrs. Wallace Rose.
Hastings—Mrs. J. A. MacDonald.
Lakeview—Mrs. Peter Metcalfe.
Seymour East—Miss M. Walker.
Seymour West—Mrs. H. Clark.
Percy—Mrs. A. Merrills.
Wooler—Mrs. Wray.
York Road—Mrs. Hill.

Mrs. Snyder of Smithfield led in community singing. Miss Collins of Toronto presented the co-operative program and gave the origin of the first musical festival.

Luncheon, a sumptuous and delightful meal, was served in the basement of Smithfield United Church by the ladies of the Institute.

When the meeting re-convened at 1.30 the official address of welcome was given by Mrs. Hill, secretary of the York Road branch and was an inspiration. The reply was given by Miss Marion Walker of East Seymour. Mrs. Hill also announced that Mrs. J. A. Farley, R.R. No. 3, Brighton Road, who is 94 years of age, had called at the church to offer her good wishes and show her interest in the W.I. work had never ceased, since the time she had served as the second president of the York Road Branch, which is the parent branch of the district. It was decided that each branch secretary send Mrs. Farley a card in recognition of her faithful services in the work of the Institute.

Branch reports were given by the various secretaries and Mrs. Howard Clark discussed the work carried on by the branches.

Miss Greta Pollard of Bowmanville gave a talk on the girls' work and offered suggestions on promoting friendliness and goodwill in the Institute, and congratulated the Warkworth branch on the efforts of the girls' work at the achievement days. Miss Norma Snyder sang "Sweeter Songs Than the Brown Bird Ever Knew."

A. H. Martin Speaks.

A. H. Martin, agricultural representative, gave a very excellent address on "Home Beautification," studying it from four angles—rural home property, rural school property, roadside planting, and private property. Mr. Martin paid tribute to the district Institute in starting the first musical festival which has proved a worth-while effort. He also paid a tribute to the school and music teachers and requested Mrs. Denyes to present the Musical Festival Shield to the Percy Institute branch, who won the first prize for singing at the festival. Mrs. James Black expressed her thanks on behalf of the members, and handed the shield over to Mrs. Helson, president. A certificate was presented as the third prize for the annual competition to the York Road branch.

Mrs. F. Denyes then brought greetings from the Federative Institute and explained what the Federation did for the branches. She complimented the branches on the work done during the year. The Crippled Children's Fund superintendent wished to thank the Institute for the splendid contributions. Ninety-eight per cent. of the branches in Ontario responded to the appeal and as a result $4,317.50 was received.

Greetings from South Africa, England and Wales were read in regard to the International Peace Day.

The vote on the district project resulted as follows: A training school will be held in Buymanship at Warkworth in the early fall, instructed by Miss Collins of Toronto.

The meeting was then dismissed, quite a number remaining for afternoon tea served by the York Road ladies.

GIVEN NINTH TERM.

DUBLIN.—Alfred Byrne, Dublin's popular Lord Mayor, was re-elected for his ninth term by the Dublin City Council last night. The vote was 17 to 4.

Given 15 Years

CHARLESTON, W.Va., June 28 (AP)—Romeo Reveal, 24, who admitted he shot and killed his uncle, Clarence Walker, for singing a "Hill Billy" song, pleaded guilty yesterday and was sentenced to 15 years in prison. The shooting occurred at a party last September. Reveal told police he wanted Walker to stop singing because the song made his aunt cry. Her father had died a few days before.

YOU CAN SEE Alaska WITHIN A THREE-WEEK VACATION

Cross Canada by the air-conditioned *Continental Limited* and pass through the Canadian Rockies via the magnificent Jasper route.

— then on to Alaska on a popular "Prince" boat, (all outside cabins) through the sheltered Inside Passage . . . to a land of romance and adventure . . . strange scenes and interesting sights . . .

— here in this land of the Midnight Sun is the true atmosphere of the mysterious North . . . totem poles . . . Indian villages . . . brilliant arctic flowers.

21 Days of Holiday and Adventure $212.75

First class transportation Toronto-Skagway and return, including meals and berth on steamer, except at Skagway.

★ For 2 glorious vacations in 1 —visit Jasper in the Canadian Rockies *en route* to Vancouver and Alaska.

Ask any Canadian National Agent for descriptive booklets and full information.
W. M. JOHNSTON
City Ticket Office
324 George St. - 'Phone 259
USE CANADIAN NATIONAL TELEGRAPHS

CANADIAN NATIONAL ALL THE WAY

"BUT MY CAR'S FIVE YEARS OLD!"

"ALL THE MORE REASON WHY YOU NEED THE SAFETY AND ECONOMY OF GOODYEARS."

● Even the best cars gradually lose their pep and snap —become a little less responsive to the throttle. That's why you need the safe, sure traction of Goodyears on your car—they help you to stop quicker—start faster—they reduce the hazards of skidding and blowouts!

And here's a tip! If you want a bargain in safe, long mileage—at low cost—buy Goodyears. Choose from six different prices! From the lowest to the highest, each is "tops" in value at its price. Even if you're thinking of turning the old bus in this year, the extra value of Goodyears will mean a better trade-in allowance.

Decide now to replace your smooth, worn tires with safe, new Goodyears. See the great Goodyear line-up at your Goodyear dealer's today!

And remember this: When buying another car you can have Goodyears all around . . . demand them!

N4

THERE ARE 34 DIFFERENT GOODYEAR TIRES

Goodyear makes eight different types of tires for passenger cars—at a price range to suit every purse. Ninety-five per cent. of the tires sold in Canada, are within this Goodyear price range. You can't buy better tires.

GOODYEAR

MORE PEOPLE RIDE ON GOODYEAR TIRES THAN ON ANY OTHER KIND

The Examiner

The Peterborough Examiner, published each evening by Peterborough Examiner, Limited. Office: Hunter and Water Streets, Peterborough, Ont.

Subscription Rates: 15c per week in City of Peterborough delivered by carrier; $6.00 per year by mail to outside points.

Members: Canadian Press; Audit Bureau of Circulation; Canadian Daily Newspaper Association; Empire Press Union; Ontario Provincial Dailies Association.

H. L. GARNER, Managing Director.
A. R. KENNEDY, Managing Editor.

TELEPHONE 1600.
Private Branch Exchange to All Departments.

TUESDAY, JUNE 28, 1938

This Is Worth While

When a man who has an orchard prunes his fruit trees, what does he do with the branches and stuff he cuts out? In most cases he would pile them in a heap, and when they dried out a bit he would probably set fire to them. He would look upon the heap as so much rubbish of which he would be glad to be rid.

That was the situation which attracted the attention of two Toronto men, H. R. Petersen and R. J. Hart. They had an idea that the trimmings from fruit trees in a district such as the Niagara peninsula would make good paper. That is all they had—just the idea. They were not technical men; they knew nothing about the making of paper—but they had an idea.

They took the idea to the Applied Science Faculty of Toronto University, and T. L. Crossley, a chemical engineer, was given the task of dealing with it. At that time Mr. Crossley candidly admits he considered the idea rather fantastic, but he went to work. He found out how much of this material would be available, and after satisfying himself on that point he started testing at the Paper Research Institute in Montreal. And then what? Mr. Crossley states the results this way:

"Then we took five tons of prunings and made them definitely into pulp and paper. Some of it was made into coated paper and the paper produced gave good printing results. We found the fibre was excellent.... As a result we have applied for patents in the larger countries of the world."

Mr. Crossley said he and his associates had also taken the slash from forest trees and found that half this ordinary waste could be used to make good serviceable paper.

That is the kind of news which should be printed in the papers. We only wish there was more of it showing that we are making progress in finding something useful in that which in our ignorance we formerly called useless.

No Person Benefits

This is the season of the year when the big circus is on the road, and the time when it must make its money. But the circus of Ringling Brothers Barnum and Bailey has quit. When they closed at Scranton, Pa., a day or so ago it was announced the circus would go back to winter headquarters at Sarasota, Florida. That means only one thing—the circus is definitely closed for the season of 1938.

When the big show went on the road for the season there were 1,600 people with it, and a contract covering wages and conditions had been signed between the managament and the Actors' Union. A circus is something like a farmer: has to depend on the weather a good deal. There were a good many days when the weather was bad; there was rain and storm and the attendance fell off to such an extent that no money was being made.

It was then that John Ringling North came to the conclusion that if he was going to stay on the road for the season there would have to be a reduction of wages. He offered to allow officials of the Actors' Union to go over his books and see for themselves just how matters stood. There were some negotiations but they fell through and today the circus is off the road and 1,600 people will soon have nothing to do. That does look like a case where reasonable people should have been able to come to some sort of an agreement. Going into winter quarters with the best earning months of the year ahead is not going to do the circus any good, neither is it going to provide any work or income for the 1,600 people who quit.

The Use Of Sunday

On Monday the Globe and Mail produced a number of pictures showing what some of the people were doing in Toronto on Sunday. Some young ladies had spread straw over a hill near the Humber and they were skiing there. Another group was taken at a riding academy and a dozen or so people of both sexes were mounted on horses for Sunday morning.

Several folk were found at a golf driving place where they get in practice shots; in another group were young men at a place where they go in for the revival of that old sport, archery, and the last picture showed a baseball game in operation.

We believe similar pictures could be taken in any community. It would be possible to show people working in their gardens, getting ready for outings for the day, pitching horse-shoes, or merely doing nothing at all.

Small wonder that a good many of our churches today are casting about looking for the answer to it all. Sunday morning the attendance may be fair enough, but it will be found the basis of the congregation is made up of people of older years, and when it comes to Sunday evening we have great auditoriums with few people in them.

One is moved to wonder what the effect would be if the people among whom the foreign missionaries of our churches work were able to look at some of our Sunday evening congregations.

Two Men Fell

There was something in the paper a few days ago about George Marshall who was killed in his home in Pennsylvania. He had stepped out at night and tripped on the back steps, and in a fall struck his head on a cement curb. It was stated the distance he had fallen was not more than three feet. For several years Mr. Marshall had been with a travelling circus working on a flying trapeze. Previously he had been riding a bicycle on a tight wire. And yet accustomed as he was to taking risks he died from the effects of a fall on his own back steps.

On the same day there was announcement made with pictures of the crashing of an 18-ton truck through the guard rail of a bridge at Rouge River, near Toronto. The truck fell 75 feet to the bottom of the ravine, after which Jack Thompson, the driver, emerged from the wreck with few injuries, and none of them serious.

So there seems to be no table or chart by which the effect of a fall can be measured in terms of injury.

Goes Back To The Home

The Sault Ste. Marie Star says there is a juvenile in that city with a list of 26 convictions. The Star also reports an officer as saying that when boys are going to the weekly session of the juvenile court they look upon it as something like an outing. There is no sense of fear and apparently no feeling of shame. We believe the average adult who has to appear in magistrate's court to answer a charge of having broken the law feels his position keenly. We say that because we know how they resent having such a case reported in the paper.

What to do with these young fellows continues to be a problem which must cause a good many magistrates a deal of trouble. In London, Ont., there was a lad of 16 years and he faced a charge of having sent a threatening letter to a man in that city, the letter saying that unless $500 were paid at once his place of business would be blown up. A little investigation revealed that this youth was making a good record at collegiate; he was rather outstanding in athletics and well up in his studies. Against him was not only the present charge but the fact that some time ago he received suspended sentence for an attempt at breaking and entering.

The magistrate asked that the father of the youth be called, and to him he put the plain question if it were not a fact that both he and the boy's mother were frequently drunk. That accusation as might be expected was denied, but the magistrate said his information was that the father had not set a good example to his son; of that he was certain.

But the magistrate could not punish the father because it was the son who stood with two offences against him, and he sent him to the reformatory. We doubt much whether that will be beneficial because it so seldom is.

To get back to the charge of the magistrate regarding the conditions in the home from which this youth came—is it not possible that the serious increase in such cases in courts all over the country is merely an outward and public admission that the homes of the land are breaking down? And that is why the young fellows from such homes are doing the same thing—breaking down. We would gladly enough offer some other explanation but at the moment we know of none which is adequate and in line with the facts.

Better Stay Away

Premises were raided in Peterborough last week and those in charge pleaded guilty to a charge of keeping a common gaming house, and those who were participating were charged with being what is usually termed "found-ins." That is, they were found there by the police at the time of the raid.

There has been a question sent to the Examiner asking what a gaming house is, and whether people cannot play games of chance without being subject to raids by police.

The information is all set out in the Criminal Code. Section 226 describes it this way:

A common gaming house is:

(a) A house, room or place kept by any person for gain, to which persons resort to for the purpose of playing any game of chance, or any mixed game of chance and skill; or

(b) a house, room or place kept or used for playing therein at any game of chance, or any mixed game of chance and skill in which

(1) a bank is kept by one or more of the players exclusively of the others; or

(2) the whole or any portion of the stakes or bets or other proceeds at or from such games is either directly or indirectly paid to the person keeping such house, room or place; or

(3) any game is played the chances of which are not alike favorable to all players, including among the players the banker or other person by whom the game is managed, or against whom the game is managed or against whom the other players stake, play or bet.

That in a general way covers the case, and indicates that the real point is that in such cases some individual is making money out of the operation of such games.

It is probably none of the business of this paper what people do in their spare time or how they spend their money, but in the course of years a newspaper has opportunity to see a good many things happening; has a chance to watch new folk coming along and tripping where those ahead of them have tripped. With a background of that sort it may not be out of place to offer the suggestion that a gaming house is a good place to avoid. People go to such places for two reasons, (1) for the fun they get out of it, and (2) for the money they hope to make. Not often do they figure on the money they are liable to lose. The average person in these days has to work fairly hard for any money he receives, and we doubt also whether the average individual wants to take money away from others who cannot afford to lose it. The chances of winning are small indeed and the chances of losing are much greater. When an individual goes to a gaming house he knows, or should know, that the place is likely to be raided; that can happen at any time. The reason and authority for so doing are all set forth in the Criminal Code. So we can come to no other conclusion than that the wise course is to stay away.

NOTE AND COMMENT

There is at least this to be said about a heat wave. It affords a topic for conversation.

Now that Max Baer has asked for another fight with Louis we expect Ethiopia to make a similar demand upon Italy.

Ottawa is keeping its eye upon Anticosti, according to Premier King. At least, then, we can be assured there is no danger of it being stolen.

Millions are being spent upon the Oshawa harbor and now even Oshawa folk are saying that only a few fuel dealers benefit by what is being done.

Toronto police may be permitted to leave off their heavy coats this summer. It is a sensible practice and has worked out well here.

The West has had heavy rains and that is about the same thing as if the prairies had been flooded with showers of dollar bills.

The House of Commons is making a strenuous effort to get through this week. Everybody probably wants to help make the Conservative convention a success.

R. J. Manion and Earl Lawson are said to be neck-and-neck for the Conservative leadership. When the delegates get through, however, it may be found that both have got it in the neck.

British Columbia has asked transients to stay away from the coast province. The ban applies only to transients without money, for we assume that tourists will still be welcome.

A lad in Mt. Albert lost control of his bicycle and crashed through a store window. We were under the impression that drivers of cars had a monopoly of that field.

Man in London, Ont., who drove his car at 90 miles per hour had his license suspended for three months. He's fortunate in that his ability to drive was not also permanently suspended.

The Canadian National Exhibition is to give a prize to the youngster with the best crop of freckles. That is what might be described as putting little folk on the spot.

"Develop Canada for Work" says an editorial heading in a Toronto paper. The trouble, however, seems, to be that some of the provincial administrations seem to be trying to give the Dominion the works.

The American Association for the Advancement of Science is meeting in Ottawa and some of the theories the delegates will advance would have resulted in their being summarily executed back in the days of witchcraft.

SLUMBER

(By A. R. K.)

¶ Alfalfa now must go away, her system craves a holiday, she needs the summer breeze; Alfalfa says with faltering tongue, her nervous system is unstrung, she wobbles at the knees.

¶ Alfalfa says her work is hard, it's stacked before her by the yard, she don't know what to do; at noon she feels her strength is done, she longs then for the setting sun, when for the day she's through.

¶ Alfalfa's shed some pounds I fear, she's thinner than she was last year, some times she drags her feet; and when it's ninety in the shade, Alfalfa then grows quite afraid, for she can't stand the heat.

¶ Alfalfa though keeps on the jump, asserts that she's no sit-down chump, she's many things to do; she dances many jigs at night, and thinks that things are somewhat right, when she gets home at two.

¶ If there are dates she keeps them all, she hasn't chucked one since last fall, she really longs for more; she'll drive in cars for miles away, and calls it just a perfect day, when she gets in at four.

¶ And so Alfalfa needs a rest, has pains around her spine and chest, so tired that she can't creep; she's old enough to rush and go, and really old enough to know—she ought to get some sleep.

Farmer Cannot Raise His Price

(From Parliamentary Debates)

Mr. J. S. FURNISS, (Muskoka, Ontario): There is another aspect to the farm problem about which I wish to speak. I often wonder if those who are not engaged in farming ever realise the position that agriculture holds, relative to the other industries that make up our economic system. Let me use a simple illustration, so simple that I feel like offering an apology for it, but I know of none better and so am going to use it to serve my purpose. It is nothing more than a direct application of the underlying principle of all business, which at some time or another is applied to adjust prices by the various industries that make up the round of our industrial life. Might I ask hon. members to indulge their imaginations for a short time and think of me as a farmer raising hogs on an extensive scale?

Some years ago, just before a sharp rise in freight rates took place, I sold a carload of hogs to be delivered two weeks hence f.o.b. shipping point. In the meantime the increase in freight rates had gone into effect. When the meat packer received the hogs he found his freight bill was up $50, and likewise the freight on all his other shipments of hogs was up corresponding amounts. He immediately gets busy and says, "Here, my hogs are costing me more money; I must have more money for my products." He marks up his prices accordingly. He passes on the increase. He sells his products to the retailer who receives them over the same transportation system. The retailer finds that his invoice is marked up, as well as the cost of his freight or express. He gets busy and says, "My goods are costing me more; I must mark up my prices." He marks them up accordingly and passes on the increased cost. A housewife comes in for her weekly supply of foodstuffs and discovers that prices are up. When she goes home she says to her husband, "I will have to have a larger allowance next week because I find that groceries and other necessities have gone up in price." Her husband meets with his fellow workmen to talk over the matter, and finally they decide that since their living costs have gone up they must ask for more wages. Their employer being a reasonable man, he grants their request. They pass on the increased cost to their employer.

Suppose this employer is a manufacturer of farm implements. When he looks over his payroll he discovers that it has gone up ten or fifteen per cent. He says, "My labour costs are up; I must mark up the price of my implements," and he does so accordingly. He passes on the increase. I may need a new set of implements the following spring. When I interview the agent I find that prices are up fifteen or twenty per cent. As I must have the implements I buy them. If the cost of my implements is up, I must have more money for the next car of hogs I send to market. However, when I try to pass on my increased cost, what happens? I am just as likely to have to take less for my hogs as I am to get more. I am lucky if I break even in a comparison with the previous year's prices. That is the position which agriculture occupies as compared with other industries in our country. Farmers today are working eighty, ninety and one hundred hours a week for less wages than the urban worker receives for a forty-four hour week. That is why people are leaving the farms and flocking to the cities.

A LARGE RIDING

Mr. THOMAS FARQUHAR (Algoma East): I wish to make a few observations which have come to me as I have sat in this house and listened to the debates for the past three years.

As this is the first time I have risen to speak in the house, may I, Mr. Speaker, impose on your good nature to the extent of saying a few words in regard to the constituency of Algoma East, which I have the honour to represent.

First, let me say that I live on Manitoulin Island,—the island of one hundred lakes, the largest island in fresh water, one of the beauty spots of the province of Ontario, which is fast becoming one of the most attractive tourist resorts in Canada. Manitoulin Island, however, though one hundred miles long, is a very small part of the constituency of Algoma East.

To give you some idea of the size of the constituency of Algoma East, let me say it covers an area of 17,700 square miles, and is as large as all of the following constituencies combined—you will note in making this comparison I have left out all the larger centres and have confined my comparison very largely to rural constituencies:

Glengarry	Prince Ed.-Lennox
Haldimand	Russell
Halton	Simcoe East
Hastings South	Simcoe North
Huron North	Stormont
Huron-Perth	Waterloo North
Kent	Waterloo South
Lambton West	Welland
Lincoln	Wellington North
Middlesex East	Wellington South
Middlesex West	Wentworth
Norfolk	York East
Northumberland	York West
Ontario	York South
Oxford	York North
Peterboro' West	Brant
Prescott	Durham
	Elgin

All of these thirty-five constituencies could be comfortably placed within the boundaries of Algoma East constituency.

I am sure, when you fully realize and appreciate the amount of work involved in keeping in touch with and looking after the needs of my constituents, you will agree with me that in fairness to my constituents, the Minister of Transport (Mr. Howe) should supply me with an aeroplane. Nevertheless, if I were asked today what part of my constituency I would be prepared to give up when the next redistribution bill comes down, I would find it very difficult to decide.

Brazil's new immigration law is considered by Brazilians to be more liberal than former legislation.

DESIRE

"I can talk until I am blue in the face and you take not the slightest notice."

"Take it? I only wish I could give it."

—Humorist.

• Selling Property In Woodstock

Letter in Woodstock Sentinel-Review

EDITOR, Sentinel-Review: I desire to draw your attention to the erroneous impression created in connection with the so-called dispute between the city and R. H. Harrison over a triangle of land north of the lane at the rear of Harrison's bake shop as reported in yesterday's issue of your paper.

The impression that I was instrumental in petitioning neighboring merchants is false and is deserving of an apology from the author of the statement, as I was opposed to such petition and therefore not a party thereto. If the councillors agreed unanimously that the price of $250 was far too high they were certainly misinformed, as that figure was never even mentioned by me. If the City Council thinks that Mr. Nesbitt, its solicitor, purchased the same area of land for $10 as that offered the city by me they certainly are laboring under a flagrant misapprehension, inasmuch as the triangle of land purchased by the city for $10 had a dimension on the west side of six feet by ten feet on the south side with the third side curving inwards—therefore with an area of slightly over 25 square feet, whereas the triangle of land offered the city by me was twenty feet on the west side by 20 feet on the south side with the third side forming a perfect triangle, therefore with an area of 200 square feet. Thus the parcel of land offered by me to the city had eight times the area of the triangle purchased by the city through Mr. Nesbitt, which last mentioned triangle is about large enough to accommodate a fair-sized dog kennel.

R. H. HARRISON.
Woodstock, June 25.

• Getting An Interview With Hitler

(St. Thomas Times-Journal)

EDWARD PRICE BELL is one of the most distinguished of the small band of American journalists who roam where they please and get interviews with people who are inaccessible to almost everybody except their immediate associates and friends. Mr. Bell aims at the biggest game and he usually succeeds because those he seeks are made acquainted with his status and know they can trust him. Chancellor Hitler of Germany is one of the least accessible of men, but it is not surprising that he agreed to talk with Mr. Bell in the Chancellor's own office in the Wilhelmstrasse. The interview was published in a recent number of Liberty.

Der Fuehrer first asked Mr. Bell to grasp the fact that there is a New Germany, a fact which is surely obvious to the whole world. Mr. Bell said he had already sensed something new in his travels in that country, and the thing he had sensed was that Germany is a great democracy. How he arrived at this conclusion himself Mr. Bell does not reveal, but he quotes Hitler as saying: "Germany is the most democratic country in history by the acid test of the popular vote. Go among our people and study them. Ask yourself if they look or act like slaves." Mr. Bell, being a polite and well-mannered gentleman, could not have laughed in Hitler's face. Besides that would have suddenly ended the interview. But he must have been tempted to ask how that "popular" vote represented democracy. The form of the ballot papers only permits the people to vote for one candidate who represents one party—the Nazi Party. If anybody balked at voting that way he would be rushed straight off to a labor camp as thousands of those who have not come to heel have been. And when the candidates are elected they do not meet and discuss measures as Canadian representatives do at Ottawa, and as is done in most other countries, but they merely meet once or twice a year to shout "Heil, Hitler," and say "Aye" to his dictatorial decrees. That is all the result of the "popular" vote and Hitler calls it democracy. It is surprising that Mr. Bell with his American training and traditions should call it that.

Hitler denied that the Nazis were treaty breakers. Such charges, he said, were "baseless and impudent." We have some recollection that German troops marched into the Rhine zone under his orders, and that among many other things Nazi Germany, after murdering one Chancellor of Austria and putting another one under lock and key, incorporated that country in the Reich. Yet in May, 1933, Hitler said in a speech: "Germany neither intends nor wishes to interfere in the internal affairs of Austria, to annex Austria or to conclude an Anschluss." No status quo could have been more explicitly guaranteed.

And said Hitler to Bell: "We are not against the Jews as Jews. Germans will keep their fingers out of other people's pies. We will not be unjust to a minority."

Mr. Bell does not say that he laughed there. It wouldn't have been wise. We would like to know, however, how these statements may be reconciled with the events of the past few weeks.

• Problem Facing Rural Church

(St. Mary's Journal-Argus)

THE AVERAGE "country corner" today serves as an index of the change that has come over the rural community during the past generation.

In conversation with an aged lady who has spent her life in a neighboring hamlet, she recalled the other day that during her girlhood there were three taverns at this country corner. There were also three churches. Today there are neither churches nor taverns. The blacksmithy and waggon shop are gone but in this settlement, with a population of fifty people, there are no less than three gas stations. Today the farmers have cars to get about in and the changed condition does not deprive them of blacksmith's service or the products sold by taverns which are within easy driving distance.

The institution that is really missed in the community, according to our aged friend, is the church. Of course people could drive to town to church just as they come to town for other reasons but the fact is that in the community in question, only two or three families go to church. The neighborhood is made up of decent and law-abiding people. A generation ago their parents were the pillars of the community church. They are benefitting in many ways from sound early training. But what about the children who are growing up in their homes? Are they losing anything vital by their lack of connection with the Christian Church? If they are, and we surely think they are, in the next few years Canada will begin to pay dearly for its lack of solution of the rural church problem.

• One Youth Has Had 26 Convictions

(Sault Ste. Marie Star)

ONE SAULT YOUTH, still ranked as a juvenile, has had 26 convictions in the local courts in nine years.

That is one evidence of the problem with which the Sault police authorities have to cope in dealing with juvenile offenders.

Not that the situation today is much if any worse than it has been in the past. Nor does it mean that there is any particular increase in the number of offenders. But the same ones, from all sections of the city, keep coming back into court, mostly on charges of petty theft, and the penalties handed out and the advice given by the magistrate seem in most cases to be without much effect.

The trouble, in the view of experienced police officers, lies largely with the parents, who do not take the interest in the children that they should.

"Often," one police officer told The Star, "the youngsters come into court without parents or guardians coming with them."

"And too frequently," added another, "when the boys are brought down here for special court on Saturday morning it just seems to be another outing to them, a sort of Saturday morning show."

Probation officers following up the cases into the homes would help, police are inclined to think, though they also claim that the force as at present constituted has neither a sufficient number of men nor men properly trained to do the work effectively. Tribute is paid to the assistance given by the Children's Aid, the Y.M.C.A. and other bodies. But this cannot meet the needs.

The responsibility goes back in nearly every case to the parents. And the question is how to deal with them.

The problem is not by any means a local one, for in Toronto it is coming in for a great deal of discussion at the present time.

Right now police express anxiety that with the school closing for the summer holidays, there may be more trouble, idle hands getting into mischief.

Hard To Believe How Time Flies

JUNE 28

1908 Composite company from the 57th Regiment will attend the tercentary celebration at Quebec.

Four alleged pickpockets are committed for trial on two charges in local police court.

Ray Shiffler, employee of Coles Brothers circus is in hospital here with an injured eye.

New 100-foot-long sign has been erected on top of the Peterborough Shovel and Tool Company.

Rev. H. M. Manning preaches his farewell sermon at Charlotte Street Methodist Church.

1918 Two deserters arrested here by city police are turned over to the military authorities.

Dr. E. H. Wood is to join the ranks of practising physicians in Peterborough.

East Peterborough farmers' clubs hold a successful picnic at Indian River.

A phonograph has been purchased for the entertainment of the old people in the Protestant Home.

The choir of St. John's Church is entertained at the summer home of Mrs. Ryerson Ritchie on the Otonabee.

1928 Unusually large crowds attend two performances by Sparks Brothers circus here.

Chemong Road has been closed to traffic for the summer and a detour is being used.

Rev. C. D. Daniel preaches his farewell sermon in the Seymour charge.

Rev. Wm. Allan has been re-elected moderator of the Presbytery of Peterborough.

Behind excellent pitching by Jeff Hardill, Petes defeat Belleville on their own grounds 4 to 1.

A Bible Message For Today . . .

IF YE LOVE ME, keep my commandments.

And I will pray the Father, and he shall give you another Comforter, that he may abide with you for ever; even the Spirit of truth; whom the world cannot receive, because it seeth him not, neither knoweth him; but ye know him; for he dwelleth with you, and shall be in you....

Judas saith unto him, not Iscariot, Lord, how is it that thou wilt manifest thyself unto us and not unto the world?

Jesus answered and said unto him, If a man love me he will keep my words: and my Father will love him, and we will come unto him, and make our abode with him.

He that loveth me not keepeth not my sayings: and the word which ye hear is not mine, but the Father's which sent me.

These things have I spoken unto you, being yet present with you. But the Comforter, which is the Holy Ghost, whom the Father will send in my name, he shall teach you all things, and bring all things to your remembrance, whatsoever I have said unto you.—John xiv, 15-17, 22-26.

TRADE IN TORPOISES

(Port of London Monthly)

A THRIVING but little - known trade is based at the London Dock where cargoes of live tortoises have been arriving for some years from Casa Blanca, Morocco.

As many as six hundred crates arrive in a consignment, each case containing 60 to 80 tortoises. The tortoises used to be shipped in barrels, but the mortality was so high that crates came into use and only a limited number is put into each crate. The tortoises are shipped in a comatose condition, but they appear to be quite awake when they reach the London Docks.

The majority are consigned to live-stock dealers, chain stores, etc.

A Bit of Nonsense

NEUTRAL

Wife: "Wake up, John! There's a burglar going through your pants pockets."

Husband (turning over): "Oh, you two just fight it out between yourselves."

ANOTHER DANGEROUS COMBINATION

The frequency with which one reads "Cigarette Fires Chesterfield", or headings to similar effect indicates that some folks do not yet realize this combination to be almost as dangerous as whisky and gasoline. —Woodstock Sentinel-Review.

Two Examiner Junior Merchants Return Home With Cup Won In International Contest

Inspiring Story of Effort And Reward Is Told By Two Young Salesmen

Home with their trophies of silver and bronze, with fresh and unforgettable memories of travel in strange places and beyond far horizons, Lloyd Williamson and Arthur Roode ,the team of Examiner carrier salesmen who won, local, provincial Canadian and international championships in competitive demonstrations of salesmanship, related something of their adventures and achievement to a reporter Monday afternoon. It is an inspiring little story of effort and reward.

After winning on their home grounds, in the local contest for all the carrier boys of the Examiner, and then in their stride sweeping the Ontario field, Lloyd and Arthur, accompanied by their coach and custodian and "big brother," H. B. Cowan, Jr., circulation manager, set out by automobile for the east and higher rungs in the ladder Saturday June 18. They stayed for a while in Kingston, saw the Royal Military College and Queen's University, then down along the St. Lawrence River past rapids and canals to Montreal. They spent the night at the Mount Royal Hotel, and left on Sunday for Quebec City. The boys arrived in Three Rivers just as a largely attended Corpus Christi procession was passing through the streets, and in Quebec they saw the preparations that were being made for the Eucharistic Congress.

The boys were luncheon guests of Major Dunne, owner of the Quebec Chronicle-Telegraph, at his home on the Isle of Orleans, and dinner at Kent House at the top of Montmorency Falls. Then back to the Chateau Frontenac. Monday was a day of rest and relaxing. One of the boys of the Quebec provincial team, from the Montreal Star carriers, was ill and the Examiner lads agreed to a postponement. Their contest was held Tuesday afternoon at a special session of the Canadian Circulation Managers' Association.

Off to Plains of Abraham.

That meant a little celebration, so a caleche was hired and the Williamson-Roode team drove out to the Plains of Abraham. Wednesday brought the final competition for the all American-Canadian title. The Examiner boys were opposed by the U. S. champions, two boys from the Toledo News-Bee. The competition was held o nthe stage of an auditorium as large as the Collegiate Institute's during the afternoon of the Wednesday session of the International Circulation Managers convention. The announcement of the winners was made at the anual dinner and dance that night by the President, David Smith of the Portland, Oregon, Journal.

The boys telephoned the big new home to their parents, and they frankly admit that those voices were the sweetest sounds they heard during the week.

Thursday was spent in and around Quebec, at the docks where they saw a British cruiser, and elsewhere along the water front. Friday they motored to Ottawa, a splendid outing along the river, heard Parliament in session for an hour or more, and finally arrived home on Saturday. When they saw the familiar skyline of Peterborough and the countryside, the boys told each other it was the finest scenery of their entire journey.

The Major Prize.

A heavy bronze replica of a newsboy was the major prize, and a tall silver cup was the Canadian trophy, Arthur Roode and Lloyd Williamson brought back. They spoke of all the bustle around the Chateau Frontenac, the majestic beauty of the St. Lawrence River, and the historic recollections Quebec and the Plains of Abraham brought to them. Going up and down in the Chateau elevators, the boys found themselves brief companions of Cardinal Villeneuve. The humanity of the leader of the Catholic Church in Canada was indicated by his noticing the two Peterborough boys, their badges in their lapels, and enquiring about their trip to Quebec. Another recollection was the extent of the Trenton airport, and an object lesson in the making of newsprint at a bill mill in Quebec.

A Collegiate Student.

Lloyd Williamson is 15 and in the first year at the Collegiate. Both he and Arthur Roode were proud enough of the gold pins which they received from Editor and Publisher, the trade paper in New York. Truth is both the boys took occasion to impress upon the reporter that the pins were gold.

We asked Lloyd Williamson if there was anything in or around Quebec which from a study of history he had desired to see.

"Yes, there was. I wanted to see Wolfe's Cove and the Plains of Abraham."

"Did you hear much French spoken?"

"Yes, indeed you hear it on all sides."

"And English too?"

"In places where one goes to buy anything like a chocolate bar you find they speak both French and English."

"Is that general?"

"In most places it is especially in the summer, and they told me if any person was going to get a job in those places they had to speak both languages."

"From what you heard of the French spoken there would you say it was pronounced the same as you are taught in school?"

That question seemed to be a poser for a moment, but Lloyd replied "No, I would say in some ways it is quite different, and they speak very rapidly."

"Did you meet any of the church dignitaries attending the Eucharistic Congress?"

"There were many of them at the Chateau Frontenac where we were staying. One time some of those who were in charge called and said I could go and stand on the running board of the car of Cardinal Villeneuve, but I told them I had already met this distinguished dignitary."

"And where had you met him, Lloyd?"

"Why when I was riding up and down in the elevator at the Frontenac. He was in the same lift and he spoke to me several times."

Likes Peterborough Best.

When Arthur Roode started to tell something of his experiences in Quebec he admitted that never before had he been interviewed. Arthur, you see, is just 11 years of age. When the Examiner reporter told him he was going to undergo that sort of treatment, he didn't mind in the least.

"Were you at all nervous?" he was asked.

"No sir, not a bit, at least I don't think I was." was Arthur's answer.

"Did you think you had a pretty good chance to win?"

"Well, that's pretty hard to tell because we were not allowed to hear the others."

"Could you tell by the reception you had whether your chances were rather good?"

"Well perhaps I could, but you know all you can do in a case like that is go ahead and do the best you can."

"How did you like Quebec, Arthur?"

"Oh it was all right and lots to see."

"Would you like to live there?"

"No sir. I wouldn't."

"Why?"

"I don't know exactly, but I'd rather live at home where I am."

"So you like Peterborough better?"

"Oh my yes, this is a swell place."

"And you were pretty well used when away?"

"We had a great time," replied Arthur, "and every person was good to us."

Arthur Roode is a pupil at King Edward school in the junior fourth class.

Strike Forces Circus To Winter Quarters

The old adage "the show must go on" went into the discard as the Ringing Bros., Barnum and Bailey circus packed up and moved back to winter quarters following the strike of 1,600 circus employees. The circus management announced that a 25 per cent. cut of the union wage scale was necessary for the show to go on. Strikers refused to accept the cut so the circus retired for the season. Police were called to preserve order when scores rushed the ticket office for a refund on their tickets (ABOVE), at Scranton, Pa.

Franco's Forces Being Dislodged

HENDAYE, June 28 (A.P.). — Spanish government commanders reported to-day that insurgent forces slowly were being dislodged from their stranglehold on the Valencia highway south-east of Teruel.

Both sides conceded the fate of General Franco's compaign against Valencia hung on the battle along the Teruel-Sagunto road.

Advices from Valencia said the constant pounding of government counter-attacks had driven the insurgents from many heights in the Muela de Sarrion Range, about 22 miles south-east of Teruel and 45 miles north-west of Valencia.

On the coastal front, however, where another insurgent army is pushing south toward Valencia, a government counter-offensive came to an abrupt end and General Jose Miaja's militiamen were hard-pressed to stop a renewed insurgent drive.

Franco's cavalry broke through government lines south of the River Seco, between Onda and Bechi on a five-mile front about 32 miles north of Valencia.

They established advance positions in the foothills of the Sierra Espadan Range, last government-held heights on the coastal plain leading to Valencia.

A government communique also acknowledged loss of positions in the Lucena Del Cid sector, 14 miles further north, but declared a terrific onslaught by insurgent tanks and warplanes was repulsed in the Ribesalbes are. Ribesalbes is about 13 miles inland from Castelon de la Plana and nine miles south of Lucena.

The British Mint coined over 100,000,000 pennies last year.

Screen Windows

STRATFORD, Ont., June 28 — (CP)—Sheriff Harold D. Lang has urged the Ontario Government to place heavy wire screens on the windows to keep prisoners from passing things from one tier of cells to another. He said prisoners make ropes from bedsheets and lower and raise articles through the windows

OUT TO GET CULPRITS

DETROIT. Due to a lot of monkey business going around Belle Isle, suburban Detroit, the police dragnet is out to apprehend the culprits and there may be much tree climbing and coaxing before the final round-up.

Cellophane sausage casings are becoming popular in Germany.

Martin Given Term

TORONTO, June 28 — (CP). — N. L. Martin, convicted previously of a charge of misuse of funds entrusted to his care, to-day was sentenced to two years less one day and three months indeterminate. The amount involved was $140,000. Martin is a trustee in bankruptcy.

The Millbrook Agricultural Society's

SPORTS DAY

and

STREET DANCE

Friday, July 1

HORSE RACES, SOFTBALL, BASEBALL

Dance with the "All Girls' Canadian Orchestra" of Toronto

ENTERTAINERS

Pete the Mountain Boy, and Bob Gracie, Comedian

ADMISSION 25c

ROBBERS ! THIEVES ! BURGLARS !

They are Busiest During Your Vacation Season When Homes Are Closed. Your Only Sure Protection Is A RESIDENCE BURGLARY POLICY Issued By A Reliable Company.

Davis-Thompson

COMPANY
Insurance and General Agency
Real Estate
Established 1858
433 George Street. 'Phone 40.

THE YOUNG IDEA

IS A GOOD IDEA

● "It pays to look smart! Just a few little rubs with Nugget and my shoes look new again. So do Dad's and Mom's!"

Nugget is now available in a 5c trial size.

BLACK and all shades of BROWN.

233N

"NUGGET" SHOE POLISH
WATERPROOF FREE FROM ACID
THE FINEST LEATHER PRESERVATIVE

A $25 CHEQUE EVERY MONTH FOR LIFE

Not a great deal—$25 a month—yet alone or added to your other possessions, it may represent the difference between comfort and want at age 65. Just $2 a week * payable now, will guarantee you this $25 monthly cheque beginning at age 65. In addition, this double-purpose income policy guarantees, in case of your death before age 65, an immediate payment of $903 followed by an income of $25 every month for ten years for your family. Why not talk it over with a North American Life man today.

*Appoximate rate at age 35.

NORTH AMERICAN LIFE

Solid as the Continent

D. V. KETCHESON,
Branch Manager,
ROYAL BANK BLDG.
Peterborough Ont.

ALL PROFITS FOR POLICYHOLDERS

Atlantic Flier

Capt. Alexander Papana, Roumanian flier, is pictured after his arrival at Dloyd Bennett airport, New York. He is getting things in readiness for a flight across the ocean from New York to Bucharest, Roumania. His plane is a twin-engined Barkley-Grow all metal transport which has a non-stop range of 5,000 miles. It has special fuel tanks and a two-way radio.

PLANNED BUYING MAKES BETTER LIVING

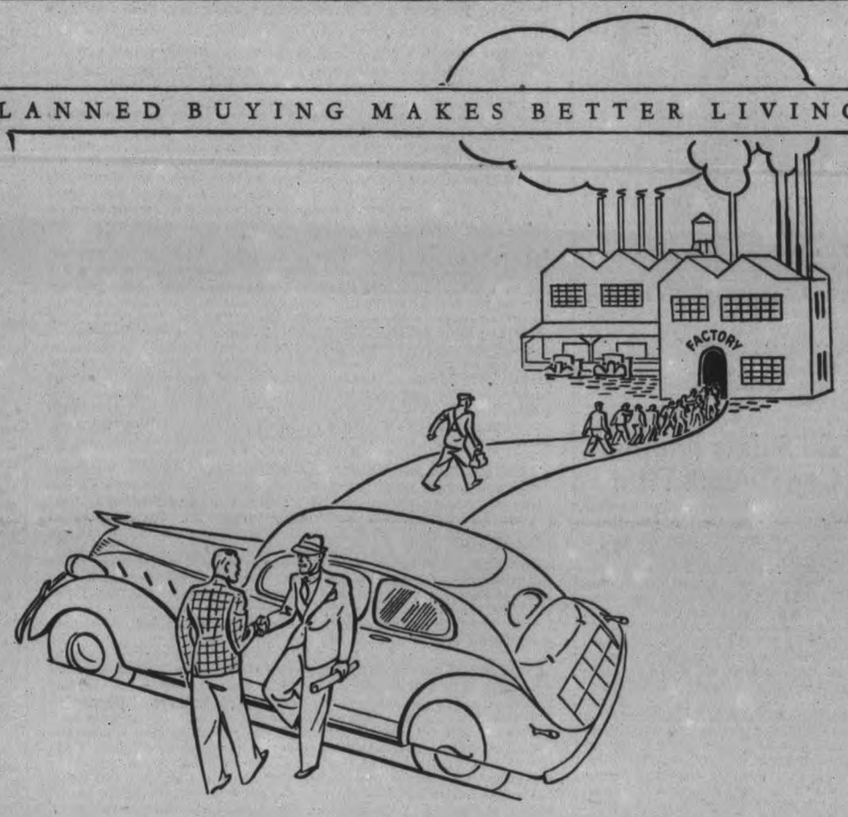

Buying a Used Car is Good Business
and makes business good

IT is good business for you because you get many thousands of miles of motoring satisfaction—give your family all the advantages of motor car ownership—yet pay far less than the car cost when new.

It makes business good for everybody because your purchase of a used car stimulates the sale of new cars; increases activity and employment in factories which employ more than 30,000 Canadians and pay out more than $50,000,000 a year in salaries and wages; speeds up the flow of dollars through a myriad of Canadian incomes, enhancing the prosperity of the whole country. Indirectly a share of this increased wealth comes right back to you.

Reliable automobile dealers are in a position today to offer you your choice of a great number of exceptional bargains in good used cars. You can find just the car you want at a price you can sensibly afford to pay. And, through Industrial Acceptance Corporation finance plans, by paying only a part of the price in cash and arranging modest monthly payments for the balance, you can start right in to enjoy all the advantages that a car will give you.

Buying out of income is a sane, intelligent way to accumulate durable, worthwhile articles which really will contribute to your health, your convenience, your comfort—such as a motor car, an electric refrigerator, a washing machine.

It is not a plan by which people who cannot afford these comforts can have them. In fact responsible finance companies, such as Industrial Acceptance Corporation, do their best to prevent people buying beyond their means. But it does enable those whose incomes more than cover essentials, to have modern conveniences and comforts while they are paying for them.

Through the judicious use of Industrial Acceptance Corporation finance plans, thousands of thrifty Canadians have used their incomes to the best advantage in adding to their comfort and convenience and improving their standard of living.

Industrial Acceptance Corporation
Limited

Sun Life Building — Montreal

AN ALL-CANADIAN COMPANY — 25 BRANCHES FROM COAST TO COAST

MADCAP MAXIE BAER NOT PLAYBOY OF CHAMPIONSHIP DAYS

Baseball Magnates Look For All-Time High Attendance Records In Current Races

Indians And Reds Help In Clicking Of Club Turnstiles

NEW YORK, June 28 — (AP — Major League Magnates, kindly souls who are in the game for the pure fun of the thing, with no thought of profit, are rubbing their hands in glee over the unpredicted way the current pennant races are unfolding.

While the experts look for answers to the merry-go-rounds both Leagues are putting on, the moguls joyfully contemplate the size of the piece of pie they're going to slice up if the things keep up.

The totally unexpected surges of the Cleveland Indians and Cincinnati Reds in their respective leagues, together with the one-too-secure picture presented by both defending pennant-holders, have the turnstiles clicking at a tune indicating a possible all-time attendance high this season.

On the basis of a semi-official Associated Press survey today, 10 of the 16 Big League clubs should go over their 1937 figures; three others, including the Yankees, who pulled 1,141,996 through the turnstiles last season, should finish with about the same attendance, and the whole set-up promises a good chance of eclipsing the record "gate" of 10,186,000 fans who made a banner year of the 1930 'Depression campaign Only the Phillies, St. Louis Cardinals and Chicago White Sox look as if they may not duplicate or better their 1937 figures.

Out in Cleveland, where the folks have the "fever" and bad they're thinking of running manager Oscar Vitt for public office, the Indians look like a cinch to have their season home attendance pass the 1,000,000 mark. Where some 570,000 turned out all last year, the tribe already has attracted about 423,675 in 30 games this season, and they have 44 more to go.

Yesterday some 10,000 turned out to see Bobby Feller hand it to Lefty Grove and Boston Red Sox in one of the two games on the Big League program. Young Bobby treated the folks to a seven-hit flinging job and fanned 10 while his mates landed on 'ole mose" for 15 hits and a 7-3 victory. Jimmy Foxx hit his 21st homer of the year off Bobby.

In the only other game on the card, the White Sox took a 9-4 decision over St. Louis Browns in the battle for the cellar. Ted Lyons pitched a nine-hitter and Hank Steinbacher clouted a homer.

The Cleveland victory boosted the tribe's American League lead to four games over the Yankees, and dropped the Red Sox to 1½ games back of the New Yorkers.

It's a Hit

Crack! And there goes a single over second base. Johnny Vander Meer, sensational pitcher with Cincinnati Reds, is out there on the mound, but he wasn't hurling goose eggs this game. Jimmy Ripple is the batter who's just tagged Johnny for a hit in the Reds-Giants series. Ernie Lombardi catching, Ballanfant umpiring.

All Saints Bantams Cop Church Title

All Saints Bantams beat St. James 33-25, last night at King Edward to win the Church Softball League championship in that section, it being the second playoff encounter. Like the first, it was another slugfest with weak pitching and numerous errors. The Anglicans led all the way but St. James were always within striking distance. There were 21 runs scored in a wild fourth frame by both teams, the winners getting 11 of them. Leether retired as the Saints' pitcher in the fourth and Estlick also was hit hard. Kempt managed to stagger all the way for the winners, as he was the only pitcher. Plenty of triples and doubles were conked, with Lacheur, Hotrum and Miller of the winners, and Leether, Lawson and Woodcock the big hitters. Leether was the lone player who failed to make at least one fielding error. After the game, Elmer Frost, St. James' Sunday School Supt., presented the championship shield to Capt. Jack Lacheur of All Saints. The teams:

All Saints: Miller, lf; Lacey, 2b; Hotrum, 3b; Lacheur, c; Dyer, cf; Burns, cf; Edgar, rf; Reid, ss; Blackwell, 1b; Kemp, p.

St. James: Estlick, 2b, p; Baldry, c; Murduff, cf; Leether, p, 3b, lf; Lawson, 1b; Wildman, 3b, 2b; Rutherford, 3b, ss; Woodcock, ss; Welch, rf.

Umpires—D. Charlton; B. Smith.

Central Winners In School Loop

Central won baseball honors in the Public School League this season, and Prince of Wales took the softball title. Six teams competed in each division and a good spring season was enjoyed. A number of promising players were uncovered in the bigger diamond game, which returned to the schools after a lengthy absence. The teachers who coached the teams deserve considerable credit for their efforts. Following are the final standings:

Baseball	P.	W.	L.
Central	5	5	0
Prince of Wales	5	4	1
Queen Mary	5	3	2
King Edward	5	2	3
King George	5	1	4
Queen Alex	5	0	5
Softball	**P.**	**W.**	**L.**
Prince of Wales	5	5	0
Queen Alex	5	4	1
King Edward	4	2	2
Central	5	2	3
Queen Mary	4	1	3
King George	5	0	5

JUNIOR BASEBALL
LAKESHORE LEAGUE
BOWMANVILLE LIONS
vs. YOUNG PETES
RIVERSIDE PARK
Wednesday Eve, June 29, 6.30
Adults 25 cents Children 5 cents
Grandstand Free

SPORTS -DAY BY DAY-

Digging Up the Local Dirt With the Odd Chuckle or Two

By CEC. PERDUE

AFTER A RECESSION in baseball of five years, the Public School League returned to the big diamond sport this season. And made a right good job of it, too. Naturally, the kids found it a bit trying at first to get the hang of it, that hard pellet being harder to field and hit than the big turnip they had been used to playing with. The pitching was fine and after a time the fielders and hitters began to hit their true stride. A lot of quite promising ballsters were unearthed in the School Loop this year, and they'll be heard of again ere too long. The younger lads had a softball circuit and it was run off okay, too. Central won baseball honors and Prince of Wales copped the softball title. Standings are in elsewhere. We'd like to slip our congrats to the teacher-coaches on their good work this year.

* * * * * *

THE BOYS from Bowmanville fell down and doggone nearly broke the second commandment here not so long ago in a Junior Lakeshore Ball Loop tussle, and they still vow they can take the Young Petes. Well, this is their last chance tomorrow when these junior baseball squads clash at 6.30 in Riverside Park. Ought to be a good game as the Rubbertown bunch will be battling their heads off to stay in the running. They'll use their ace twirler, Lefty Siemon, while Herb Ralph will probably pitch Bob Todd—long lean righthander who whistles that pill in like a chunk of greased lightning. Fans might do worse than trek over for this twilight tilt.

* * * * * *

IN BOXING the cardinal rule is "protect yourself at all times," while in baseball it's "keep your eye on the ball always." And there is a legal saying that "possession is nine-tenths of the law." Seems to us the C.O.B.L. is observing all three rules by hanging onto its imports and letting the O.B.A. do the worrying. The Central Loop clubs obtained the players first, because they had an eye out to what fans would insist upon in a runty league, and they are not letting any rulings or bluffings feint them into an opening for a sock on the puss—or in the purse! And we see an item from Smiths Falls saying Brockville may get into trouble for importing three U.S. ballsters against the wish of the St. Lawrence League. Well, Brockville, you are in good company.

* * * * * *

THE PETES PLAY in Oshawa tomorrow eve at 6.15, and it'll likely be a duel of southpaws, Lefty McNally against Jake Biddle. With the league leadership at stake in this struggle. The same two teams clash here on the holiday morn, Friday, at 10.30 o'clock. No doubleheader here that day. The tickets returned to rained-out fans at Riverside last Saturday will be good for Friday's contest, and it ought to see a huge crowd. If we get a decent break in the weather for a change. Kingston Ponies will play in Oshawa on Saturday, while the Petes and Merritton have an exhibition tussle here that day at three bells.

* * * * * *

MERRITTON is a strong club in the Niagara Falls' senior ball circuit. They beat St. Catharines six out of seven games last year and fans up this way will recall that St. Kitts the previous season went to the Provincial finals before Oshawa GM-men knocked 'em off. Yep, they staged a long midseason winning streak last summer to make the finals in the Niagara district against St. Catharines. And then, we'll be blown through a keyhole if they didn't oust the favorites in three straight playoff games by scores of 8-7, 8-5 and 7-2! Only oldtimers with whiskers down to the third button on their vests will recall when an Inter-County League or a Niagara Loop team played a ball game in Peterborough, so this one Saturday should be an attraction all right.

* * * * * *

MIDGET LACROSSE LEAGUE opened its schedule last night at the arena down the main drag, with Lions Club copping a 6-1 nod over Y's Men's before a slim but appreciative audience. Had an edge in the third quarter of a lively struggle, and the losers tried to travel the rocky route with no spare tires. The lads played a good game and gave definite indication that it won't be very long before some of the senior veterans around these parts will have to battle for positions on the O.L.A. team—youth being no respecter of former greats. For Lions, L. Vitarelli, Maloney and Detlor shone; whilst Rishea, Dundas and Martin stood out for the losers. Kinsmen and Rotary have a practice tonight at 6.30 o'clock, thes esame teams tangling in a loop fixture Friday p.m. before the O.L.A. senior "B" scrap here.

* * * * * *

OVER AT THE BOWL last night in the twilight, two men's softball squads battled it out to a 5-4 score in nine heats. Motorists got but three safe hits off Parsons, while Westclox massaged Fleming's offers for an even dozen blows, yet Westclox barely won. On account of Motorists went much better in the field and tightened up like the law in the pinches, while the Clockmen kicked the apple around in scandalous style. Strong men wept and women fainted at the futile fielding efforts of this classy crew last eve! There were enough men left on bases to start another game, and it might have been a good idea. However, the fans more than enjoyed this exciting affair between the old rivals. Westclox go to Omemee tomorrow, while the Motorists meet a Southend League team at the Bowl on Thursday.

* * * * * *

ALL SAINTS won their first Church Softball Loop bantam title last night, with a 33-25 smirk over St. James, who led in '33 and last season. In between those years, Park St., St. Paul's and George St. won out. Manager Geo. Beauclerc, whose gang also won bantam hockey honors this year, proved a hard-hitting collection though none too strong afield. Individual crests go to the players. Coach Jack English and St. James deserve much credit in surviving so long this season after losing all but one of their 1937 champion players, and losing their best hurler late this season. Games tonight: All Saints vs. St. John's at Central in the deciding junior playoff; and Mark St. vs. George St. at Oval in the second juvenile final. Third if necessary will be Thursday eve. Tomorrow sees a senior final at the Oval, a playoff between Mark St. and George St. Majors. Second will be Monday. In case of rain on the morrow, this tilt will be Thursday.

* * * * * *

HITHER AND YAWN: Two Toronto gals' softball teams, Alerts and St. Clair's, would like exhibition games away from home on July 1st, we are informed....Local teams interested are asked to wire Chic Lee, 32 Harcourt Ave., Toronto—we'll bet that is Knotty's son...Keene and Lindsay lasses have a highly important game at the Bowl tonight; a Lindsay win creates a three-way tie but a loss lets Keene into playoffs....The George St. Athletic Club, which ran afoul of the law the other day, has no connection at all with the Riverview A.C. here....Kingston scribe says: "The rain Saturday was probably as much welcomed by the Ponies as it was by the farmers of the district"....Oshawa may play in Kingston on Sat'day, not being able to get grounds for their home fray that day....Owen Sound lacrossers play the Petes here Friday eve at nine in a senior "B" setto, which oughta hit the holiday crowd okay....Inglewood and Owen Sound had a bitter battle a week ago with Inglewood winning by a single point....FLASH: The Oshawa-Petes' ball game tomorrow is called off....Westclox and Keene were to play an exhibition gals' game at some strumberry social last eve but we can't find out the result....For 100 G's we'd go a round with Joe Louis ourself—and guarantee to show more footwork!

Outlaws Gain First Place Tie

(Examiner Correspondence.)

HASTINGS, June 28.—The Outlaws tied the Clerks for first place in the local softball league to wind up the first half of the schedule when they defeated them 3-1 last night. It was the best game of the season with the Clerks having the only 2 errors of the game. The game was scoreless till the end of the fifth when the Clerks scored their only run.

McKee shot them across for the Outlaws and allowed but 5 hits, getting 7 by the strike out route. He walked 4. Blackbourn for the losers gave up 9 hits and struck out 1 while passing 2.

A Walsh to Puffer to Clapper double play in the third was the fielding feature of the game.

The Teams:

Clerks: L. Gibson, lf; G. Gibson, rf; Faux, 3b; Jones, 2b; Downs, ss; Gillespie, c; Wilson, 1b; Crate, cf; and Blackbourn, p.

Outlaws: Radford, cf; Phillips, 3b; McKee, p; Stickles, lf; Clapper, 1b; Bonds, c; Scriver, rf; Walsh, 2b; and Puffer, ss.

Score by innings:

		R.	H.	E.
Clerks:	000 010 000	1	5	2
Outlaws:	000 002 010	5	9	0

Umpires: W. Wellman, Plate; G. Scriver and N. Scriver, Bases.

League Standing.

The standing at the end of the first half of the schedule.

	P.	W.	L.	P.C.
Clerks	9	5	4	.556
Outlaws	9	5	4	.556
Tanners	9	4	5	.444
Elgin	9	4	5	.444

SPORT SPICE

By EDDIE BRIETZ

NEW YORK, June 28 (A.P.). — British papers say the Louis-Schmeling fight films will not be shown in Germany....Broadway is betting 2 to 1 on the Americans in the all-star game. . . If Schmeling wants to come back, he'll have to dispose of Tommy Farr first...."Ja wohl," adds Mike Jacobs.

Messrs. Al Weill and Eddie Mead, their respective managers, may not know it, but Armstrong and Ambers are going to stage their lightweight title scrap in the Garden Bowl....Both managers have sworn they'll call off the fight first, but they must have forgotten the Bowl is specified in the contract....Babe Ruth is pulverizing the ball so hard in batting practice, they may put him on the active roster as a pinch hitter....All his friends here are hoping old Primo Carnera isn't going to let them kid him into coming back as a wrestler.

Baer's Right In Good Shape

Two views of a right hand. It belongs to Madcap Maxie Baer, boxing's most colorful figure, one time playboy and now a confirmed family man...according to Maxie. The skeleton-like picture is an X-ray shot of the Baer right hand, as it was when he fought Braddock and Louis, says Manager Ancil Hoffman. Four small bones near the wrist were broken, thus refuting many allegations of cowardice hurled at Baer (Hoffman still speaking). The hand in its present condition is shown in the other picture as the Livermore Lover waved it in jubilation as Joe Louis battered Max Schmeling in their recent fight. "It's like steel," concludes Ancil.

Havelock Wins Easy Victory

(Examiner Correspondence.)

HAVELOCK, June 28. — The Havelock "Wreckers" were the easy victors last evening in a rather slow moving game with the Deloro softball squad, defeating the latter by the large score of 18-4.

The locals piled up an eight run lead in the first stanza and added the other ten runs in the next six innings.

Brunton on the Havelock mound allowed the visitors only five hits, but issued 12 passes. He had 12 strikeouts to his credit.

Percy Gray, Deloro hurler, was relieved in the fifth inning by G. O'Neill, after allowing 16 hits and 5 walks. O'Neill in the remaining two stanzas held the locals to 3 hits and 2 walks.

Harnden was the Wreckers heavy hitter of the evening with two homers and a single in five times up. Ketchen had a perfect night at the bat with a three-bagger, two doubles, a single and a walk.

"Bob" McCutcheon, manager of the "Wreckers" has a big exhibition game lined up for Tuesday, July 5, when the Aajmaa Juniors of Belleville will be the visiting team. The locals were defeated 5-4 by this team in an exhibition game in Belleville last Thursday, and are out to reverse the decision on Tuesday.

The teams:

Deloro—J. Loveless, 3b; B. Townson, 2b; G. O'Neill, ss; W. Gray, c; P. Gray, p; Callery, 1b; B. Elliott, lf; R. Regan, cf; S. Gray, rf.

Havelock—H. Harnden, ss; J. Ketchen, c; B. Puffer, 1b; C. Kennedy, lf; S. McCutcheon, 2b; J. Peters, 3b; W. Moore, cf; B. Bedford, rf; W. Brunton, p.

Score by innings:

		R.	H.	E.
Havelock	812 304 0	18	16	3
Deloro	010 021 0	4	5	4

Umpires—J. Hooper at plate; J. Voyer bases.

Austin May End Tennis Career

WIMBLEDON, Eng., June 28 (A P)—Henry Wilfred (Bunny) Austin, for 10 years Great Britain's model of classical tennis, may end his distinguished career on the centre court tomorrow.

When this Wimbledon tourney is done, Bunny has indicated he will have no more of it. And this Wimbledon may be gone for Bunny after tomorrow's semi-final against Henner Henkel of Germany.

Ever since 1929, Austin has been in Wimbledon's last eight. Five times in this stretch — 1929, 1932, 1936, 1937 and this year—he reached the semi-finals. Once—in 1932—he reached the final.

The only trouble with Austin was that he was born in an era of great tennis players. He came up first when French tennis was in its ascendancy. He stayed until Ellsworth Vines came out of California and crushed him in that final of 1932. He taught Fred Perry until the pupil mastered the master. And by the time Perry passed along—along came Don Budge.

Technically his game has two weaknesses. The big boys hits his services for home runs. And overhead he definitely is not a big timer. There, however, his weakness ends. On forehand and backhand shots he is a picture. He is graceful as a ballet dancer and mentally and physically he is a trigger-quick.

Moreover Wimbledon has become accustomed to and fascinated by his extravagant tastes—his passion for shorts long before they became popular; his tea taken from the referee's bench while changing courts; his brandy taken when the going's particularly tough.

Austin, however, has decided to take all the knowledge he gained and put it all into writing for the papers and plays for the stage.

Mark St. Seniors Defeat Knox 15-11

Mark St. Seniors took a 15-11 Church Softball League win over Knox last night at the Oval, to eliminate Knox from the senior finals—for the first time in five years. Mark St. now advance into finals against the George St. Majors. Mgr. Mel Hunter started himself for the first time this year as pitcher and, barring three runs in the second, pitched a good game for the victors till the seventh. Knox began hitting him and he called in his cousin, R. Hunter, to finish it. The East City gang had been hitting Alex Wedlock regularly to garner a neat lead. Darwin hit well and was a fielding star. He and Hawkes each had three hits, one of the latter's being a homer. M. Hunter also batted well. Mgr. Ralph Charlton had four hits for Knox with McDonald getting two homers. McKinley and A. Wedlock hit homers. Teams:

Knox: Gatfield, ss; Masters, c; Allen, 2b; McKinley, 3b; W. Wedlock, 1b; Charlton, rf; McDonald, cf; A. Wedlock, p; Copping, lf.

Mark St.: Ferguson, 3b; Parsons, ss; M. Hunter, p; R. Hunter, p; Hawkes, 2b; Brady, 1b; Sager, rf; Boulter, c; G. Hunter, cf; Darwin, lf.

		R.	H.	E.
Knox	030 000 431	11	16	3
Mark St.	112 410 15x	15	19	2

Umpires—L. Parnall and J. Dunkerley.

On The Way Up

Not an outstanding star of the cricket pitch yet, but he's on Australia's test team, so it goes without saying he's a little better than good. M. G. Waite is the name of the South Australian youngster who went into the second match against England when A. G. Chipperfield injured a finger.

Former Champion Is Rarin' For Another Go At Louis

New Angles On Ring's Most Colorful Figure

NEW YORK, June 28.—When Max Schmeling went down like a felled tree before the slashing fists of the Brown Bomber, a broad-shouldered tanned man in the eighth row ringside could not conceal his emotion.

The emotion was happiness, and the big chap expressed it with a a wide grin as he turned to one of his companions.

The man was Max Baer, and his friend, who seemed equally satisfied with the result, was Baer's manager, Ancil Hoffman.

"That gives me the chance I've waited for," Max told me after the fight. "And this time I'll get him."

Incredible? That Max Baer, who cringed in defeat before the same Joe Louis, should now be so eager to fight him again? That Baer, who took at least 100 crushing punches without sending one in return when he met the Dark Destroyer before, should want a return engagement with the man who cut him down?

More Than Meets the Eye

It may sound so, but behind Baer's wish to see Louis beat Schmeling is a vibrant story that the thousands who booed him when he stepped into the ring at Yankee stadium, did not understand. The story has the same motive that actuated Louis in his sudden furious destruction of the German—a burning desire for revenge, and a wish to come back against the man who beat him.

The story has another theme, too, furnished by an eight-month-old baby in his mother's arms at Lake Tahoe, Cal. The baby is Junior Baer, to whom Max gave three blood transfusions two months ago to help the little fellow in his winning fight against pneumonia. Still a third objective in the story is the pride of Junior's mother, to whom Max was the same old hero even after Louis beat him into a bloody wreck.

Max wants to win for them. In the two years that have passed since his complete defeat at the hands of Louis, a new ambition has grown. Now it dominates his life.

The whole pattern of Max's life has changed. When he was in New York for the fight, accompanied by Robert Taylor, the actor, the old play spots were neglected. Quiet dinners at the homes of friends, yes, but none of the rip-roaring hilarity of old. On the beach at friends' homes on Long Island, Baer and Taylor were the target of many admiring members of the opposite sex. Particularly, in justice to both young men, was the movie idol sought for many parties and dances. Naturally, the invitation included Taylor's friend, the big, masculine Maxie. Taylor refused many bids, because Max did not want to go.

The Right Hand

I talked to Ancil Hoffman, manager of the ex-champion, one night after Max had been tucked into bed at the seemly hour of 11 p.m.

Hoffman brought out still another angle in the story of Baer's abject downfall and his new determination to win. That concerns Max's right hand, his greatest weapon, the bludgeon with which he himself knocked out Schmeling and butchered the massive Primo Carnera.

"I have the x-ray pictures," said Hoffman, "showing the clean break in the metacarpal bones of Max's hand. He broke the hand in Cleveland hitting Frankie Simms on the head. There were four broken bones in the back of the hand. When he lost the title to Jimmy Braddock, and later when Joe Louis knocked him out, his hand was practically useless. It might as well have been strapped to his side.

"The crowd took that for cowardice, because he didn't even seem to want to fight back. But I will tell you now that it was worry over his hand, more than fear, that wrecked his mental condition before that Louis fight. He had to fight one of the hardest punchers in the business without being able to use his own best weapon. How would you feel?

Farr Fight the Test

"The fight with Tommy Farr was a test not only of his attitude towards fighting but the condition of his right hand. The hand is like steel now.

"I had him go easy against Farr in the early rounds. I wanted to find out for sure how much Max really had. You saw him against Farr. He didn't do a lot of fighting in the early rounds because he was following orders. He wanted to go out and tear Farr's head off. I told him to wait.

"When the ninth round came up, I told Max to cut loose and see now it felt. He turned to me in the corner and said, 'Okay, Ancil, here's where I win one for Junior'. He went out and knocked Farr from one corner of the ring to the other in the ninth, tenth and eleventh. Then I told him he had the fight sewed up. He came out of that fight without even breathing hard. His eye was closed, but the handicap didn't bother the guy a bit."

Well, that is the story of Max Baer as far as it has gone. The next chapter will have to be written in September when the discredited, booed Baer sits in his corner waiting for the signal to come out and meet Joe Louis again.

This time Max will be ready, as ready as Louis was when he leaped like a tiger at Max Schmeling, ready to do his best against that same Louis with a new incentive to drive him on. Revenge—and Junior.

Lawn Bowling

By HERB MARTIN

In anwering our question of Monday night, we submit it is possible to score 9 points in one end. It happened on the west green last week during a scheduled game and we will now explain it to you. One skip had played his second and last bowl and his rink was lying 6 shots all acros sand in front of the "kitty." His opponent skip studied the situation for a moment and being one of the chaps who lean towards a running shot decided to play a runner. He took aim and then with a firm grip and the ball straight and true travelled down the green splitting the six bowls in the middle, his own bowl going through to drag the kitty back six feet, and when the smoke had cleared away, his rink was playing three shots. He had converted a minus six into a plus of three, a difference nine shots. Wednesday's query: "What is meant by 'burnt' kitty or bowl?

We picked up a litle poem yesterday that we believe will be helpful to all of us. It is a little too long to publish all at once so we will submit a paragraph each night.

The Bowler's Prayer

Teach me that in singles I must rely on myself for success; in pairs I have another to consider; in fours my duty is to do only my appointed work as well as I can; in club matches I must play for the honor of the club and not to win glory nor to appease my vanity."

Monday's Scores:

F. Brown	24	C. Lawrence	15
H. Northrup	14	R. Bacon	5
H. Freeman	31	J. T. Braund	7
F. Dearborn	18	H. G. Walker	16
J. Skinner	19	A. Gillies	12
L. Loftus	22	D. Bell	14
N. Routley	24	Dr. Allen	12
G. Sorenson	19	J. Fitpatrick	13

Soccer Notes

Deloro's withdrawal from the cup tie game scheduled for tonight (Tuesday) has resulted in the C.G.E. being awarded the game. There will be no game tonight.

It was left to the Brinton executive to try and arrange a soccer game for Thursday night in Deloro so as to play the return game that was rained out last Saturday.

On Thursday night, the C.C.F. plays the Corinthians which will include Jack McMaster, Jack Wade, Thos. Westwood, George Logan, W. Rankin, T. S. Craig, W. A. Bromley, David Best, Andy Beggs, George Colbran, G. E. Price, George Blowers, Frank Nicholls, W. A. Curtis, H. Darling. All these veterans have been in training the last week and are in very good shape. Kick off is at six-thirty. T. Foster referee.

Brinton club was given permission to run a field day on July 16 and have made arrangements for ... cellent day's outing that will be of interest to the soccer players.

On the holiday (Friday) the Canadian General will travel to Toronto to play the Kenwoods in a return game on Earlscourt Park in the afternoon. The local boys will leave here at 8.15 in the morning in two large special busses chartered for the occasion.

If the Brinton executive can arrange to make final connections with the Toronto Maple Leafs they will have them here on the holiday (Friday) on King Edward Park. Definite anouncement will be made later.

Hit That "Trail of Fun" This Summer
WITH AN
EVINRUDE or ELTO OUTBOARD MOTOR
EVINRUDE $62.50 Up
ELTO $49.50 Up
A complete outfit, boat and Motor for as low as $89.00
Sold In Peterborough By
The Peterborough Canoe Co. Ltd.
Water Street
MANY MODELS ON DISPLAY
PETERBOROUGH BOATS "FOR OVER FIFTY YEARS - BUILT RIGHT"

BURNS REPLACES DAN HOWLEY AS MANAGER TORONTO LEAFS

Veteran Pilot To Hold Down Office Post

TORONTO, June 28—(CP)—It's a time-worn and often useless stunt for a losing baseball club to try to save itself by getting a new manager but they keep right on doing it. The trick worked for Baltimore Orioles last year; it has brought considerable success to Syracuse Chief this season, and it may help the Toronto Maple Leafs, current cellar dwellers of the International League.

The Leafs shifted their allegiance from Dapper Dan Howley, the veteran who has piloted them through many good years and bad, to the somewhat younger Irving (Jack) Burns last night.

It wasn't a matter of "off with his head." They like Howley in Toronto and besides it was Dan who went to a lot of trouble to get Burns for his team. The change was announced just before last night's game by Club President Donald C. Ross, who said Howley would continue to divide his time between his extensive mining interests and a front office job which will include handling player deals and advising the new pilot.

Persuaded to Return.

Howley tried to retire once before, back in 1933 when he was managing the Leafs, but he was persuaded to return when the club was reorganized last year.

Burns, whom Howley brought from Toledo this season and who has been keeping interest in the Leafs alive, despite their slump, by his flashy fielding and long range clouting, took charge last night.

The Leafs then went out to gain an 11-inning 5-4 victory over the second-place Buffalo Bisons and, incidentally, do their best hitting job of the season.

Toronto nicked Bob Kline, who went the route for the Bisons, for 16 hits. They rallied twice to tie the score, evening it in the ninth, then won out on three singles and an intentional pass. Toronto's own Bobby Porter drove in the deciding run when he bounced a single of Dueker's shins to send Joe Gantenbein home.

Royals Win 4-3.

Montreal Royals won the day's only other game, turning back Rochester Red wings 4-3 when they nicked Hoaard Krist for four runs in the first two innings, then staved off a series of rallies. Del Witherell finally saved the day when he relieved Ed Chapman with none out and two on base in the eighth and pitched hitless ball the rest of the way. The victory gave the Royals sixth place by a few points over Baltimore Orioles.

The Baltimore-Newark and Jersey City-Syracuse games were set back to make doubleheaders some other and sunnier day.

TRACK HAT-TRICKS

WOLVERHAMPTON, England — (CP)—The Richards brothers turned in hat-tricks at different racecourses on the same day recently. Gordon rode his three at Hurst Park and Clifton at Wolverhampton.

NATIONAL LEAGUE
Unchanged.

Giants' Punch

A little man with a big punch. That's Melt Ott of New York Giants. Players have come and gone during the last ten years, but Mel and King Carl Hubbell have continued to be the mainstay of the team. Mel is only 29, but he's in his 13th season with Terry's forces and back at his old position of leading the National league's home-run hitters. Mighty Mel!

Eldorado Triumphs Exhibition Game

(Examiner Correspondence.)

MARMORA, June 28. — Zion Church lawn social, the big event of the year in North Marmora, was held on Friday evening and revived the usual good patronage. A softball game was played between a Marmora team and Eldorado, the visiting team who are strong in their league, winning comfortably by the score of 14-1. Teams:

Eldorado.—Pete, cf; Shaw, c; Blakely, ss; Neal, 1b; Broad, 2b; Holmes, p; Martin, rf; Stewart, lf; J. Thompson, 3b; W. Thompson, 3b.

Marmora. — Smith, c; Fox, p; Burns, 1b; Phillips, 2b; Fred Burns, ss; Gray, 3b; Davis, cf; O'Brien, lf; Hamilton, rf.

Score by innings:

Eldorado .....020 151 104—14
Marmora .....000 100 000— 1

Later in the evening a fine musical program was given by the members of Zion choir and local talent assisted by Mr. and Mrs. Leslie Broad of Eldorado, who sang duets. Rev. C. W. Hollingsworth acted as chairman. Mrs. E. Post was accompanist. A splendid supper was served and the booth also was well patronized.

Wrestling

(By The Associated Press)

Portland, Me.—Chuck Montana, 183, Quincy, Mass., deefated Selle Samara, 198, Algeria; two of three falls.

Yesterday's Stars

(By The Associated Press)

Bobby Feller, Indians.—Pitched seven-hitter and fanned 10, downing Red Sox, 7-3.

Hank Steinbacher, White Sox. —Hit homer and single, drove in two runs and scored three in 9-4 win over Browns.

Baseball Record

Standings and Results

INTERNATIONAL LEAGUE.

	Won	Lost	P.C.
Newark	45	17	.726
Buffalo	33	27	.550
Rochester	33	34	.494
Syracuse	29	31	.483
Jersey City	32	35	.478
Baltimore	26	34	.433
Montreal	28	36	.437
Toronto	24	37	.403

Yesterdays' Results.
xToronto 3 Buffalo 4
Montreal 4 Rochester 3
x—Eleven innings.
(Only games scheduled.)

NATIONAL LEAGUE.

	Won	Lost	P.C.
New York	37	24	.607
Cincinnati	34	25	.576
Chicago	35	27	.565
Pittsburg	31	24	.564
Boston	27	27	.500
St. Louis	26	31	.456
Brooklyn	25	35	.417
Philadelphia	16	38	.296

Yesterdays' Results.
No games scheduled.

AMERICAN LEAGUE.

	Won	Lost	P.C.
Cleveland	38	21	.644
New York	34	25	.576
Boston	33	27	.150
Washington	34	31	.523
Detroit	32	31	.508
Philadelphia	26	30	.464
Chicago	21	33	.389
St. Louis	19	39	.333

Yesterday's Results.
Cleveland 7 Boston 3
Chicago 9 St. Louis 4
Only games scheduled.

AMERICAN ASSOCIATION.

	Won	Lost	P.C.
Indianapolis	37	23	.617
St. Paul	36	23	.610
Kansas City	35	25	.583
Minneapolis	34	29	.540
Milwauke	31	30	.508
Toledo	27	36	.429
Columbus	23	38	.377
Louisville	22	41	.349

Yesterday's Results.
Milwaukee 12 St. Paul 9
Three night games.

Schmaltz Deprived Of Canadian Title

GUELPH, June 28. — Jackie Keegan, youthful Guelph boxer, last night won the Canadian amateur welterweight boxing title from Gordon Schmaltz of Kitchener in a savage five-round scrap at the arena before the largest crowd ever to see a boxing match in this city.

The fight, one of the most bitter battles ever fought hereabouts, was featured by much heavy punching by both boys. Early in the second round the blood was streaming from both boxers as terrific right-hand wallops found their mark. Neither of the contestants troubled to use any scientific measures as they stood toe to toe and slugged it out to the wild delight of the fans. In the third stanza Keegan's long left kept Schmaltz at a distance and allowed the local boy to connect solidly with his right hand. Schmaltz retaliated with a number of overhand rights which Keegan had difficulty in avoiding. The scrap was billed for the Canadian welter title, which Schmaltz won in Winnipeg about two months ago.

Contrast in Threesomes

Celebration, animation, even a smile on the usually expressionless face of world's heavyweight champion, Joe Louis, are all shown in this picture taken at the home of Julian Black, Joe's manager, as the champ made merry. His companions, as you may guess, are Bill Robinson, 60-year-old tap-dancing wonder, and Joe's pretty wife, Marva.

There are no broad smiles in this private room in New York's Polyclinic hospital, where Max Schmeling is recovering from the spinal injury he sustained during his two minutes in the ring with Louis. The battered ex-champon has as visitors, on the LEFT, his talkative manager, Joe Jacobs, and his trainer, friend and confidant, Max Machon.

Young Petes Play Bowmanville Here

Bowmanville Lions of the Lakeshore Junior Baseball League play the Young Petes here to-morrow (Wednesday) evening at 6.30 o'clock in Riverside Park in a loop fixture. It will be the final appearance in Peterborough of the Bowmanville bunch this season, unless they should happen to meet in league playoffs. Manager Herb Ralph of the locals is hoping for a good twilight crowd Wednesday to help defray the heavy expenses necessary to operate a junior ball club in this circuit. Fans are likely to see a much tighter tussle than the last time these teams clashed, when the locals were too good for the Lions. However, the latter are still considered a good bet for the loop playoffs.

No pitching assignment has been made definitely as yet, but it is likely that Lefty Slemon, ace Bowmanville southpaw, will get the hurling assignment for tomorrow night for the visitors. And Bob Todd, lanky right-hand speedballer for the Young Petes, is likely to go on the slab for the home outfit in this fray. Both clubs will be at full strength and battling hard all the way. A good lively junior baseball game is likely to result.

Fights

(By The Associated Press)

Chicago.—Saverio Turiello, 147, Italy, outpointed Milt Aron, 148, Chicago (10).

Toronto—Phil Zqick, 129, Milwaukee, stopped Orville Drouillard, 131½, Windsor, Ont. (9).

Des Moines, Ia.—Robert E. Lee, 200, Price, Utah, outpointed Harold Ullmer, 198, Milwaukee, Wis. (8).

Louisville, Ky.—Billy Miller, 124, Pittsburgh, outpointed Frankie Jarr, 122½, Fort Wayne, Ind. (10).

Syracuse, N.Y.—Ralph de John, 166½, Syracuse, knocked out Eddie (Babe) Risko, 168 (7); Joe Boscarino, 134½, New York, outpointed Mel Glionna, 131, Toronto.

Tonight's the Night!
Luigi Romanelli's
Regular
King Edward Hotel Orchestra
"JUST AS HEARD OVER N.B.C."
AT THE
SUMMER GARDENS
ADMISSION 25c DANCING, 4 FOR 25C

Westclox Win 5-4 Over Motorists

Westclox nosed out a 5-4 Men's City Softball League win over Motorists last night at the Bowl in a hectic tussle. Though outhit by a big margin, the Motorists held their rivals in a tight tilt most of the way and went down fighting. They went strong in the pinches and left a number of Clockmen stranded on the sacks, the winners being weak in the field this game. Westclox got 12 hits off Fleming while Parsons pitched lovely ball to give but three hits and four walks as he fanned six. Flemnig fanned two and issued three walks. The Barrett boys pulled off one double play, from left to second.

Ellis hit a homer and double for Pat Hayden's squad, while Parsons, Gainey and Currie had two singles each, and W. Calladine a double. For the Motorists, P. Calladine conked a double, with Dorrington and Weir getting a single each for the only clean hits. Crowe turned in a nice fielding game, covering first on bunts, and Playford, Gainey and O'Leary looked good defensively. It was an exciting game for the fans all the way through. The teams:

Westclox — Dormer, 3b; Ellis, 1b; Currie, lf; W. Calladine, 2b; O'Leary cf; Foster, rf; Parsons, p; Gainey, ss; Mowry, c.

Motorists—Dorrington, 3b; Crowe, 2b; P. Calladine, c; Kearns, ss; Weir, lf; Smith, 1b; Playford, cf; Montgomery, rf; Fleming, p; Starr.

Score by innings:

Westclox ..... 200 100 110—5 12 8
Motorists ..... 120 000 010—4 3 3

Umpires—Payne and Ranger.

CYCLE TYRO KILLED

DOUGLAS, Isle of Man—(CP). — Riding in his first Tourist Trophy motorcycle race, John Moore, 35, was killed when his cycle crashed on the mountain.

Major League Leaders

(By The Associated Press)

Batting—Averill, Cleveland, .386.
Runs—Lewis, Washington, and Foxx, Boston, 55.
Runs batted in.—Foxx, Boston, 78.
Hits—Travis, Washington, 92.
Doubles—Cramer, Boston, 21.
Triples—Averill, Cleveland, 7.
Home runs—Foxx, Boston, 21.
Stolen bases—Lewis, Washington, 11.
Pitching—Allen, Cleveland, 9-1.

Lions Club Wins Lacrosse Match

Lions Club defeated the Y's Men's squad, 6 to 1, last night at the George St. arena in the opening game of the Midget Lacrosse League. It was a lively lacrosse squabble with both sides showing some fair play and a lot of promise. The count was 2-1 in the first frame, 3-1 in the second and 6-1 going into the scoreless fourth quarter. The losers were minus subs and faded somewhat in the third but managed to hold their own in the final heat. For the winners, L. Vitarelli, Maloney and Detlor shone; while Rishea, Dundas and Martin starred for the Y's Men's team.

In the first period, Roberts scored from D. Vitarelli and Maloney tallied alone for the Lions, with Martin counting one for the other side. Maloney got the only goal of the second, aided by Detlor and Roberts. In the speedy third, Lions scored three times. Detlor getting one from Kinmond, Detlor tallying again from L. Vitarelli, and Tony Carvaggie notching the final goal. There was no scoring in the fourth. Penalties were drawn by Dundas, Vitarelli and McMahon. The teams:

Lions: Goal, Anderson; defence, L. Vitarelli and D. Vitarelli, centre, Carvaggie; wings, Detlor and Kinmond; rover, Maloney; subs, Crowe and Roberts.

Y's Me'n's: Goal, Rishea; defence, Parnell and Dundas; centre, Dundas; wings, Joiner and Martin, rover, McMahon.

Referee, R. Chute.

De Laval Wins 7-6 From Quaker Oats

Cashing in on scoring chances last night at the Brinton field, DeLaval eliminated Quakers, 7 to 6, in a tight South-end Softball League tussle. The loss knocked Quakers out of a third place playoff berth in the first half. To-night Hawks and Cogs hook up in another sudden-death game for a third place spot, the winner to meet DeLaval on Monday for third place in the playoffs. Little Harlem has defaulted their scheduled game with Keene for first place, thus giving Keene first position and Little Harlem getting second place. Second half schedule will be out on Saturday.

Last night's winners tallied all their runs in the first four heats, though Shine allowed but seven hits and six walks as he fanned seven during the game. The Quakers got 10 hits off Naish, but good support kept them from threatening till the last inning, when they had the winning run on bases at the final out. Abbott was the lone DeLaval player to get more than one hit, and Shine got three in five for Quakers. Starr and Caccavelli for the losers, and Dallin and Wiley for the winners went well in the field.

Quakers — Cournyea, lf; Caccavelli, ss; Starr, c; McCullough, 1b; Coughlin, rf; Stanley, 2b; Fisher, 3b; Shine, p; Delpellaro, 3b.

DeLaval — Abbott, lf; Dallin, cf; Pearson, c; Weart, ss; Jamieson, 1b; Wright, rf; Wiley, 3b; Griffin, 2b; Naish, p.

Quakers ..... 002 000 112—6 10 5
DeLaval ..... 132 100 00x—7 7 2

Umpires — Smith and Coursey.

CAPITOL LAST TIMES TO-NIGHT 7.00 and 9.00
"PARADISE FOR THREE"
FRANK MORGAN - FLORENCE RICE - ROBT. YOUNG
Wednesday & Thursday—Two Ace Hits
Matinees at 2.15—Last Evening Show at 8.15
For a Deadly Moment with the Man He Hates . . .
For a Fleeting Hour with the Woman He Loves . . .

—ADDED HIT—
ANOTHER HARDY FAMILY TRIUMPH!
A Grand Heart-Story, a Stirring Human Drama!
"YOU'RE ONLY YOUNG ONCE"
With
LEWIS STONE - CECILIA PARKER - MICKEY ROONEY

WEDNESDAY AND THURSDAY
Double Feature — 2.30 - 7.00 - 8.30
MAMA RULES THE ROOST!

LAST TIMES TO-NIGHT
7.00 AND 9.00
"ROMANCE ON THE RUN"
Feature No. 2
"MOTOR MADNESS"
Regent

RADIO PROGRAMS

The programs listed are as issued by the stations and are subject to change.

Tuesday

(Afternoon, EDT)

4.45 P.M.
Science Convention, CBL
Girl Alone, WBEN

5.00 P.M.
Musical Program, CBL
Tophatters, WEAF
To be announced (CBS), WGR

5.15 P.M.
Tophatters (NBC) WBEN
Jack Shannon, tenor, WGR
Backwoods Breakdown, CBO

5.30 P.M.
Uncle Bob, CBL
Let's Pretend (CBS), WABC
The Singing Lady (NBC), WHAM
Your Family (NBC) WBEN

5.45 P.M.
Little Orphan Annie (NBC), WBEN
Jimmy Allen, CBL
Indiana Indigo (NBC) WHAM
Howie Wing, CFRB

(Evening, EDT)

6.00 Evening
Musicale, CFRB
Science in the News (NBC), WMAQ

6.15 P.M.
News Bulletin, CBL
Claire Wallace, CFRB
Gabriel Heatter, WBEN

6.30 P.M.
Jim Hunter, news, CFRB
Song Sheet, CBL
Sports, WGR

6.45 P.M.
Rhythmaires, WBEN
Lowell Thomas, CBL
Spotlight Parade, CFRB

7.00 P.M.
Wrigley Program (CBS) WGR
Easy Aces (NBC) WHAM
Amos 'n' Andy, CBL
Stan Lomox, sports, WOR
Eventide Melodies, CFRB
Concert Ensemble (CBC) CBO

7.15 P.M.
Vocal Varieties (NBC) WBEN
Screen Scoops (CBS) WABC
Easy Aces, CFRB
Sports Club, CBL

7.30 P.M.
Swedish Anniversary, WJZ
Inside of Sports, WOR
Helen Menkien, actress, WGR
Organ Recital, CBL

7.45 P.M.
Roving Professor, WBEN
Sport in Canada, CBL

8.00 P.M.
Donahue's Orchestra (NBC), WJZ
Big Town (CBS) WGR
Russ Morgan's Music (NBC), WEAF

8.30 P.M.
Information Please (CBC) CBL
Al Jolson's Show (CBS) CFRB
Green Hornet, WOR
Wayne King's Orch. (NBC), WEAF

9.00 P.M.
Vox Pop Interviews (NBC), WEAF
Everybody's Hour (CBC) CBL
Watch the Fun Go By, WABC
Heidi's Brigadiers, WHAM

9.30 P.M.
Benny Goodman's Or., (CBS) WABC
Fibber McGee (NBC) WBEN
Jamboree (NBC) WJZ
Faerigan's Orch., CFRB

10.00 P.M.
Evening Serenade (CBC) CBO CKLW
Time to Shine, WJR
Jamboree, WHAM

10.30 P.M.
Hollywood Gossip (CBS), WEAF
Ray Heatherton, songs (CBS) CFRB
Drama Series, CBL

10.45 P.M.
Rhythm Symphonies (NBC) WBEN
Four Clubmen, WGR
Armchair Club, CFRB

11.00 P.M.
Frank Dailey's Orch., WABC
Charlie Barnett's Orchestra,

11.15 P.M.
Dance Orchestra, WGR

11.30 P.M.
Lou Breese's Orch. (NBC), WEAF
Aviation To-day (NBC), CBL

12 P.M.
Dance Orch. (NBC) WJZ
Art Shaw's Orch. (CBS), WABC

Wednesday

(Morning, EDT)

8.30 A.M.
Music Box, WGN
Morning Devotions, CFRB

8.45 A.M.
Gospel Singer, CFRB
Morning Devotions, CBL

9.00 A.M.
Breakfast Club (NBC) CBL
The Merrymakers, WLW
Organ Program, CFRB

9.15 A.M.
Person to Person (NBC), WEAF
Ma Perkins, CFRB

9.30 A.M.
The Wife Saver, CFRB

9.45 A.M.
Town Crier, CBL
Breakfast Table, WGR
Tower Clock Program, WHAM

10.00 A.M.
Pretty Kitty Kelly (CBS), WGR
Mrs. Wiggs, CBL
Snappy Rhythms, CKCL

10.15 A.M.
Women Only, WHAM
Myrt and Marge (CBS) WGR
John's Other Wife (NBC), CBL

10.30 A.M.
Josh Higgins, WJZ
Hilltop House, WJR
Just Plain Bill (NBC) CBL
Mrs. H. M. Aitken, CFRB

10.45 A.M.
Woman in White (NBC), WBEN
Musicale, CFRB

11.00 A.M.
Mary Marlin (NBC) WHAM
David Harum (NBC) WBEN
Leibert and Lewis, CBL

11.15 A.M.
Vic and Sade, WHAM
Homecrafters, CFRB

11.30 A.M.
Pepper Young (NBC) WHAM
John M. Elson, talk, CBL

11.45 A.M.
Road of Life, WBEN
Real Life Stories, WGR

(Afternoon, EDT)

12.00 NOON
Vaughan de Leath, songs (NBC) WBEN
The Balladeer, CBL

12.15 P.M.
Kidoodlers, CBL
The O'Neills (NBC) WBEN
Refreshment Time, CFRB

12.30 P.M.
Musicale, CBL
Helen Trent (CBS) WJR

12.45 P.M.
Our Gal Sunday, WJR
Astrologer, CKCL

1.00 P.M.
Happy Gang, CBL
The Goldbergs, WGR

1.15 P.M.
Vic and Sade, WGR
Three Romeos, WBEN
To be announced, WHAM

1.30 P.M.
Road of Life (CBS) WGR
Orchestra, CBL

1.45 P.M.
Gospel Singer (CBS) WJR
Concert Orchestra, CBL

2.00 P.M.
Betty and Bob (NBC) WBEN
London Calling, CBM
Shut-in Party, CKCL
News, WGR

2.15 P.M.
Kitchen of the Air, CFRB
Melody Time, WGN
Arnold Grimm's Daughter, WHAM

2.30 P.M.
Happy Gilmans, WGR
National Education, WJR

2.45 P.M.
Gilbert Ensemble, WTIC
Heart of Julia Blake, WOR
The Goldbergs, CFRB

3.00 P.M.
Mary Marlin, WBEN
London Calling, CBL
Martha Deanne, WOR

3.15 P.M.
Ma Perkins (NBC) WBEN
Swing Trio, WHAM

3.30 P.M.
Maurice Spitalny's Orchestra (NBC) WHAM
Pepper Young (NBC) WBEN
To be announced, CFRB

3.45 P.M.
The Guiding Light (NBC), WBEN
Young Widder Jones, CFRB
Barnard's Minstrels, WGR

4.00 P.M.
How to Be Charming, CFRB
Baseball, WGN
Langworth Orch., CKCL
Club Matinee, CFCF

4.15 P.M.
Stella Dallas, WBEN
Backstage Wife, CFRB
To be announced, CKCL

4.30 P.M.
The Hughes Reel, WBEN
Music for Everyone, CKCL
Deep River Boys, WGR

Radio Log

CANADIAN CORPORATION

	M.	Kc.
CBL	551	840
CKCL	517	580
CBM		1050
CBO		880

COLUMBIA SYSTEM

WABC	349	860
CFRB	435	690
WJR	400	750
WGR	545	850

MUTUAL SYSTEM

WOR	422	710
WLW	428	700
WGN	416	720

NATIONAL (Blue Network)

WJZ	395	760
WHAM	261	1550

NATIONAL (Red Network)

WEAF	454	660
CRCT	357	940
WBEN	393	900

Baseball's Greatest Figure Back To Wars

The forgotten man is remembered. For the first time since he quarrelled with Judge Emil Fuchs, of the Boston Braves and resigned from the club, Babe Ruth donned a major league uniform to coach for Brooklyn Dodgers. Baseball's most dynamic figure and greatest single attraction was signed to coach the Daffiness boys the rest of the season for a reported sum of $15,000 and here is Manager Burleigh Grimes helping him on with his uniform.

Toronto Band Is Winner At Oshawa Contest

OSHAWA, June 28. — Tobermore Flute Band of Toronto, under Bandmaster R. Woodley, won premier honors in every contest they entered at the third annual band contest of the Oshawa and District Flute Band Association, at Alexandra Park, Saturday afternoon.

The contest was in charge of J. McCullough, President of the Association; Alf Beal, secretary-treasurer; C. Follest, marshal and George Thompson, master of ceremonies. The judges for the contest were J. Broadbent, Oshawa, and A. MacLean of Toronto.

Results are as follows: G. W. McLaughlin Trophy for style and appearance, open to non-military bands, Newmarket R.S.A. Bugle Band; Oshawa and District Flute Band Association Cup for style and appearance, Oshawa Ladies Jubilee Flute Band; third prize, a set of drum sticks, Golden Jubilee Flute Band of Toronto.

Orange and Blue Temple Trophy, Golden Jubilee of Toronto; Oshawa Dairy Trophy, Oshawa Red Marines Flute Band; Star of Ulster Fife Band, Toronto, and Oshawa Juenile Jubilee Fife and Drum Band.

Mile's Place Trophy for "C" class junior bands, Oshawa Jubilee, with Oshawa L.T.B. 55, second. Coronation Trophy for "B" class instrumentation down to "F," Oshawa Ladies' Jubilee Band.

The Association Trophy for "A" class junior was won by Tobermore Flute Band, with Sons of Ulster Flute Band, Oshawa, second.

Princess Cafe Trophy, for senior bugle bands, was won by R.S.A. Band of Newmarket and the McCullough Trophy, for juvenile flute bands, was won by Dian Juvenile Band of Toronto, with Macherafelt Flute Band of Toronto second. The J. Stacey Trophy, for "C" class senior bands, was won by Star of Ulster, Toronto, with Oshawa Red Marines Flute Band second.

Tobermore Flute Band won the Oshawa Courier Trophy, open class "A" junior to "B" class, with test piece of their own choice, Sons of Ulster Flute Band of Oshawa coming second, and Ladies Jubilee Band of Oshawa and Golden Jubilee Band of Toronto tieing for third place.

R.S.A. Band of Newmarket won the Bassett Trophy for junior bugle band competition. The W. H. Moore Trophy was won by Oshawa Red Marines, while the Alf Beal Trophy went to Golden Jubilee of Oshawa.

CAMPBELLFORD

Garage Robbed For Sixth Time

(Examiner Correspondence.)

CAMPBELLFORD, June 28.—For the sixth time in the past two years, Brown's Service Station located on No. 30 Highway between Campbellford and Trent River, was broken into and a quantity of tobacco, chocolate bars and cash amounting in all to about 15.00 was taken. In their efforts to gain entrance to the building the thieves broke two windows, the first one located near the door was broken with the intention of letting an arm in to turn the lock on the door but with the previous experiences, the proprietor had learned a lesson and a board had been placed in the way and thus prohibited this means of entrance and so a second window on the south side was broken and it was through this that they made their way into the building. It is thought that the persons involved live in this district and Provincial Constable D. G. Campbell is investigating.

Canadian Military Team Sails For Ireland

Pictured aboard the Duchess of Atholl as they sailed for Ireland are the four Canadian army officers who will represent Canada at the Royal Dublin International Horse Show. From LEFT to RIGHT they are: Lieut. Douglas Cleland, of Ottawa; Lieut.-Col. R. S. Timmis, of Toronto; Capt. Stuart Bate, of Ottawa, captain of the team, and Lieut. H. A. Phillips, of Toronto.

The Examiner BULLETIN BOARD

A Quebec story says that Lord Tweedsmiur will sail on Friday for an extended leave of absence in the British Isles.

The Ontario Society for Crippled Children is making an appeal for funds for infantile paralysis victims, stating that 119 children suffering from that disease are not receiving proper care.

It is announced in Toronto that the press will be barred from the hanging of Thomas (Shorty) Bryans on Thursday, only officials being permitted to attend.

Stepping off the running board of his parked car at Richmond Hill William Horton, 31, of Richdale, was struck by another car, hurled 62 feet and killed instantly.

Dozen Are Held.

Provincial Police at Quebec state that a dozen persons have been held for questioning in conjunction with the stabbing of two unemployed men at Allenby Junction station.

Milk distributors in Regina have been warned by Mayor Ellison that the sale of raw milk will be restored if milk prices are not cut down from 12 cents to 10 cents a quart.

Mrs. Anna Marie Hahn of Cincinnati, Ohio, convicted poison slayer, has appealed to the United States Supreme Court from a sentence of death in the electric chair.

According to figures issued at Ottawa 43,335 more persons were employed in Canada on June 1 than there were on May 1.

Gets Two Years.

Two years less one day and three months indeterminate was the sentence imposed by Judge Parker in Toronto on N. L. Martin, convicted of misuse of funds.

Two thousand railway workers, according to a New York story representing 26,000 other railway employees on 12 roads are pledged to strike rather than submit to a 15 per cent wage reduction.

Whitefield Kinsey, 23, was drowned in a slough near Golden, B.C., while swimming with his two brothers who tried unsuccessfully to rescue him.

At Guelph, Marvin H. Weiler, pleading guilty to drunken driving, was sentenced to 10 days and his motor car was impounded for three months.

Girl Is Killed.

Olive Cook, 25, of Toronto, was killed while crossing Front street after she had alighted from a street car. She was hit by a market gardener's truck.

Life-savers were dragging Lake Ontario off Sunnyside yesterday looking for the body of Nick Cashul, bakery truck driver who is believed drowned.

Amy Johnson Mollison, famous flyer, crashed at Walsall, England, during a glider meet, but was taken from the wreckage apparently uninjured.

Controller Hamilton of Toronto urges that the Toronto Police Commission should offer a reward for the detection of the vandals who desecrated the University Avenue Synagogue.

HAVELOCK

Oddfellows Hold Decoration Day Parade Sunday

(Examiner Correspondence.)

HAVELOCK, June 28.—Members of the Oddfellows Lodges from Madoc, Campbellford, and Springbrook and other outside points joined with the Havelock Royal Lodge I. O. O. F. No. 286 and Rebekah Lodge No. 98 for the annual decoration day service held Sunday afternoon at Maple Grove Cemetery.

The members assembled at the lodge rooms and headed by the Havelock Brass Band under the direction of Grey Kemp, paraded to the cemetery grounds. Here a crowd of people from town and the surrounding community were gathered to witness the service and decoration of the graves.

The program for the decoration ceremony was in charge of Brother E. J. Leeson P. D. D. G. M., lodge ritual being taken by acting Noble Grand, Carman Coon, and acting Lodge Chaplain, D. A. Forde.

The service began with a hymn "He leadeth me, O Blessed thought" and prayer by the Chaplain. At this point the placing of the floral tributes on the plot took place, in memory of the departed brethern.

Following the singing of the hymn 'Blest be the tie that binds," a few brief words were spoken by Rev. S. A. Kemp, of the United Church. The band then contributed a selection to the program, and the service concluded with the hymn "God be with you till we meet again," the benediction being by Rev. Hugh Brown.

After the floral tributes had been placed on the graves the procession re-assembled and again headed by the Havelock Band paraded back to the lodge rooms.

Nearly 200,000 motor vehicles were made in Russia last year.

MORE ABOUT—

Herridge Sees

(Continued from Page 1)

Government will be high profits, its technique deflation, and its consequences the wreck of Canada.

"It will be government by the international money power. That is fascism. Foreign fascism will be its patron and its friend. Disunity of every shape and kind will stress and strain. Revolt will follow. . . .

"For some time it has been, I believe, an ambition in the higher circles of finance to devise a political instrument to serve its purposes, more powerful and of sterner stuff than is the Liberal Party. This ambition has now expanded to a vision in which the Conservative Party is promoted to a place of equal vassalage with Liberalism so that from their collective virtues may arise a super party to be called the National Party and to be the National Government.

MORE ABOUT—

Commons Hopes

(Continued from Page 1)

dealt with, the Government would consider leaving them for another session.

To Contentious Measures

Mr. Bennett replied at once that at least two measures were contentious but he did not name them. Pensions Minister Power said he was convinced the special committee on electoral reform and expenditures had decided not to proceed with that measure this session.

On the Bank of Canada debate Social Credit Leader Blackmore said the move to nationalize the Central Bank was a good one but would be effective only if the government used the bank to create and distribute credit, free of interest or borrowings. All depended upon how the government used its added powers.

Mr. Bennett told something of the history of other central banks and their operations and recalled that in the emergency of 1915 the Dominion Government had issued $26,000,000 in currency without real backing and could do so again. The Liberal party had promised measures of this kind but had not produced them.

Canada Is Rich

Mr. McGeer bitterly assailed those in responsibility both at present and in the past for failing to recognize that Canada was rich and failing to put its resources to work for the people. Finance ministers had refused to learn the practical side of financing.

Banks had been permitted to buy huge quantities of government bonds by the mere formality of entering a deposit to the government's credit. This power was designed to impoverish the people and the state to enrich an isolated group. He urged a managed currency system utilizing the $10,000,000,000 worth of credit which he said the Bank of Canada had at its disposal under existing monetary legislation.

Mr. Coldwell said his group would not push for government ownership of the chartered banks.

MILLBROOK

Mr. and Mrs. Leslie Black of Brampton, whose marrige took place one week ago at Galt, are week-end guests of Mr. and Mrs. H. McLeod, arriving on Thursday.

Mrs. H. D. Bigelow and Mrs. J. W Wright motored to Toronto on Thursday, returning the following day. Mrs. C. Thorndyke and Mrs. H. A. Kerr also went by car to Toronto on Thursday.

Mr. and Mrs. Marvan Kinsman of Cavan quietly observed the sixth anniversary of their wedding day on Saturday, and with her parents, Mr and Mrs. D. L. Armstrong, motored to Niagara Falls for the week-end.

Miss Jessie Clarke returned to Millbrook on Wednesday evening, after spending two weeks visiting at the home of her brother, Mr. Wesley Clarke, Havelock, and is with her cousin, Mr. and Mrs. S. E. Eakins until this week, when she expects to start for her home in Weyburn, Sask.

Canadian Army Manoeuvres At Camp Borden

OTTAWA, June 28—(CP). — First large-scale manoeuvres the Canadian army has staged since Great War days will be held at Camp Borden, Ont., early in September, climaxing a month of collective training by 2,300 members of the permanent force from every military district in Canada.

All arms of the force—infantry, artillery, cavalry, engineers, army service and mechanical transport units and the signal and medical corps—will combine with the Royal Canadian Air Force in a display of progress made in Canadas defence program. Announcement of the manoeuvres was made last night by the defence department.

For the first time infantry rifle regiments will demonstrate in the war games the use of the Bren light machine gun and the three-inch mortar, with which they all will be armed eventually. The tactical use of mechanized transport, ultimately to form part of each unit's equipment, also will be demonstrated.

The four-weeks' camp is to open August 8 with the general manoeuvres to be started probably on September 4.

Bars Found Sawn On Jail Windows

STRATFORD, Ont., June 28 (CP) —An alleged attempt to break out of the Perth County Jail by at least three different windows, each window on a separate tier of the cell block, was discovered subsequent to the alleged attempted jail break by Jack Stone of Toronto Saturday.

The discovery that at least one prisoner was going to make an attempt to escape from the jail was made Saturday at noon when a turnkey heard sounds of a rasping metal against metal in a washroom on the third tier of the cell block.

Jack Stone of Toronto, sentenced a few days ago for his part in the Willow Grove Creamery robbery, was in the wash room at the time. After he had been removed from the room and placed back in his cell it was discovered that at least three bars in the window had been sawn through and were ready to be broken in case a jail break was planned.

The sawblade was found in the washroom. The discovery that the bars were partly sawn in two other washrooms directly below the top floor was made after jail authorities began a systematic inspection of the place.

LONG HOURS OF STUDYING

A "cramming" marathon in Perth, Australia, was won by J. Lord, a university student, who studied for 28 hours 29 minutes non-stop.

HALL'S — Vacation Economies Like These Pep Up Your Holidays —

STORE HOURS: Wednesday 9 a.m. to 5.30—Thursday 9 a.m. to 9.30 p.m.

Reg. to 29c Qualities in
TERRY TOWELS
A Timely Summer Sale

Splendid Size, and Quality for Home or Cottage Use! **19c** EACH

Thick, quick drying towels....the type you want plenty of at the cottage or for home use. Size 18 x 36 inches, choice of white with colored cross-bars and borders, or in plain blue shade. Stock Up! The quantity is limited! ON SALE ALL DAY WEDNESDAY!

Reg. to 1.98 Tots' Dresses

Only 34 dresses in this clearing group of kiddies 3 to 6 dresses. Organdy, prints and muslins, in neat little styles; some with matching panties. Note the reduction and shop early WEDNESDAY. Clearing Price, each **49c**

The Popular Dirndlina Peasant Coat
DRESSES
With "Lastex" Shirred Sleeves and Waist!
1.98

Such gay, colorful prints... such neat comfortable styles! Superior quality prints in various bizarre patterns suitable for the smart young miss. Neat 'Lastex' shirring at waist and sleeves, and buttoned-to-hem for added comfort. Also a few gay Mexican prints and bordered effects. A new shipment, so shop early. Sizes 14 to 20.

MEN'S COTTON SHIRTS and SHORTS, 2 for 45c

Men! Here's real value in cool, comfortable underwear for Summer wear. Finely ribbed white cotton, neatly tailored. The shorts are regular athletic style the shorts are brief style with 'Lastex' band at waist...Sizes 34 to 40...Buy several suits to-morrow, ON SALE ALL DAY WEDNESDAY!

Men's Summer Combinations
Short Sleeve, Knee or Ankle Lengths! **89c**
Exceptional value in fine, combinations. Made with cream shade balbriggan fine ribbed cuff at ankle and sleeve! Sizes 36 to 44. Men! be thrifty, get your summer needs to-morrow!

Boys' Mesh Polo Shirts
Cool, Comfortable Economical! **39c**
Thrifty Mothers will appreciate the savings on these polo shirts. Short sleeve, sport collar style, with lacing at front. Plain blue or white, in sizes 26 to 30. The ideal shirt for all summer wear.

Men's Sports Shirts
For Sport, Holiday and General Wear **79c**
Fine mesh and terry polo shirts. The Mesh have sport collars, the Terry have round necklines. Short and long sleeve styles. Choice of blue or yellow, sizes 36 to 42. EXTRA SPECIAL VALUE!

These Specials On Sale All Day Wednesday

Women's Cotton Bloomers 29c
Medium and Large Only
Fine, summer weight cotton in ribbed weave. Regular style with elastic at waist and knee. At the special price you'll want several pairs for summer wear.

Women's Cotton Vests 15c
Small and Medium Only
A ridiculously low price for these light weight summer cotton vests. Cumfy cut style with drawstring at neckline. Specially priced to clear Wednesday!

Kiddies' Cotton Undies 25c
Sizes 2 to 14 Years
Extra savings on children's cool, easily laundered undies. Bloomers with elastic waist and knee; French panties with cuff knee; vests cumfy cut style. SPECIAL!

SECONDS IN PILLOW
Cases, 19c Ea.
42-Inch Size
Fully bleached, snowy white cases. Sturdy quality that will serve well at home or at the cottage. Note the large size, the low price and come prepared to STOCK UP!

16" Irish Linen
TOWELLING
Splendid opportunity to buy a quantity of these splendid wearing towellings. Choice of various combination colored striped borders. Suitable for hand, roller or tea towels. Yard.... **15c**

Yard Wide Colored
Broadcloths
Specially purchased lot of fine, smooth finished cotton broadcloth. All fast colors and 36 inches wide. Buy for dresses, blouses, quilts, linings, etc. ON SALE ALL DAY WEDNESDAY. yard **15c**

"Seconds" In Oilcloth
Table Squares
For the kitchen or cottage ....Here's savings on neat, colorful patterned table oilcloth squares. The defects are small and will in no way affect the wear. 54 inches square. Each **59c**

Women's and Kiddies'
Sport Socks
Fine lisle and lisle mixture socks, mostly in the short ankle length with comfortabe 'Lastex' ribbed cuff. Plain or with narrow striped cuffs. Sizes 5½ to 10½. Pair **19c**

MISSES' TERRY SPORTS WEAR—HALF PRICE

Timely offering of cool, comfortable outdoor togs..just what you want for holiday and sport wear. Plain colored slacks—plain or neat patterned shorts — a few halters and sport pullovers...Not a complete range, but a good selection that is sure to please. Shop early for choice of Garments. On SALE ALL DAY WEDNESDAY!

Wednesday Special
Reg. 1.39
SLACKS
Navy Blue Drill, With Braid Trim **89c**
A special purchase of tailor-made slacks for outdoor, sport and holiday wear. Buttoned on hip style, with patch pocket, and red and white braid trim on legs. Buttoned band at waist. Sizes 14 to 20. EXTRA SPECIAL, SHOP EARLY!

Clearance of Reg. 79c
Sturdy Boat Cushions
Priced To Clear Wednesday! **49c**
Handy cushions for the beach, boat or car. Well filled and covered on one side with canvas and the other with simulated leather. They'll all float, have two handles, and are a good size. LIMITED QUANTITY. SHOP EARLY!

Flannelette Blankets
For the Home Or Cottage! PAIR **1.99**
A timey offering, just when you'll want several pair for the cottage. White with colored stripes; plaids and greys, twelve-quarter size, single whipped. Don't miss these opportune savings to-morrow! ON SALE ALL DAY WEDNESDAY!

RICHARD HALL Limited

Lovely little Quins!
Their beauty secret will let you laugh at summer sun and winds!

PALMOLIVE SOAP MADE WITH GENTLE OLIVE OIL KEEPS THEIR SKIN FREE FROM SUMMER DRYNESS...

Now Improved

The Peterborough Examiner

PETERBOROUGH, ONTARIO, CANADA, TUESDAY, JUNE 28, 1938

Rioters Going "Sissy"

DUNCAN, B.C.—Unemployed who rioted a week ago in Vancouver seem to be going "sissy." They stopped here a few days on their way down Vancouver Island to Victoria. Sunday they went to tea—at Queen Margarets, a girls' private school.

5,000 New Guests For Hotel

PORT WELLAND, Ont.—A hotel-keeper here, who received more than 5,000 new guests last Saturday, should be happy but he isn't. The new guests are a swarm of bees which moved into a tree right behind his hotel.

Summer Outfits Of Police Are Satisfactory

Peterborough City Police force is setting the style in proper summer dress and many tourists who noticed the officers wearing the smart blue broadcloth shirts and Sam Brown belts have remarked that local police are the only ones so attired in the province.

This perhaps is an exaggeration but many centres are getting complaints from senior police officers that the heavy service tunics, the same as are worn in the winter are totally unsuitable for summer wear. The high collar, military style causes the officers much distress particularly in the months of July and August and it is a breach of the rules to unbutton the top clasp.

Inspector James Reid said yesterday the uniforms now worn during the summer by the local officers are very satisfactory, practical and comfortable. The men appear neat, are easily distinguished in a crowd and have their regulation tunics for wear at night if the evening turns cool. Officers are easily distinguished as to rank, because the sergeants wear the three red stripes on the sleeves with black buttons and black crest on the cap. The constables wear bright metal buttons and a bright silver cap crest, while the inspector has a gold crown on each shoulder epaulet, and gold buttons.

At Belleville and other centres, the old style uniform, never varying from season to season is still in vogue and the officers many who weigh well over the 200 pound mark, swelter during the summer months because the various commissions will not consent to a change in the clothing. Many leading police authorities point out that the heavy summer uniforms reduces the efficiency of the officers, while the lighter, and just as serviceable uniforms keep the police men on the alert regardless of the temperature.

Two Lindsay Men Seriously Injured

LINDSAY, Ont., June 28—(CP).—Two young Lindsay men are in critical condition in the hospital here and three others are suffering less serious injuries as a result of a motor accident on the Fenelon-Rosedale road early Sunday.

Berney Mackin, Lindsay, and Jack Hepperson, Lindsay R. R. 2, are in hospital, the former suffering from a fractured pelvis and head injuries and the latter from a severe fracture of the femur above the knee as well as serious head lacerations and bruises.

Three other youths, John Curtin, Lloyd Stoughton and William Brodek, all of Lindsay, are suffering from shock, slight bruises and cuts.

The five, with Brodick driving, were returning to Lindsay from a dance of Coboconk, when the accident occurred. The car hit a cement bridge, demolishing it.

Marmora Barn Lost In Early A.M. Fire

(Examiner Correspondence.)

MARMORA, June 28—The barn of Sylvester Phillips of Marmora township was totally destroyed by fire at an early hour this morning. The owner of the building received the first inkling of the blaze when he was awakened from his sleep by the noise of the roof falling through. Outside of the building there was little loss as the only contents consisted of a few tons of last year's hay. It is not known whether the building was insured.

REFUSE TO ADOPT CHILD

NORTH BAY, Ont., Mr. and Mrs. Hector Lavigne of Callander have decided not to adopt the two-months-old baby girl left on their doorstep June 9 but another couple from Burks Falls, near here, have applied. The Children's Aid Society will investigate the application before they are given custody of the child.

Are You Looking For a Bargain?

1938 Special De Soto Sedan
1929 Pontiac Sedan
1929 Durant Sedan

Foley & Wilson
NASH SALES & SERVICE
McDonnel & Reid. Phone 2027

It Is Economy To Be Healthy
WE CAN HELP YOU
M. C. GOODWIN
CHIROPRACTOR AND PHYSIOTHERAPIST
Lady Attendant 108 Barrie Bldg.
Phones 431 and 1340J

OBITUARY

WALTER BIGELOW

(Examiner Correspondence.)

BETHANY, June 28. — Relatives and friends have the deepest sympathy of the entire community of the very sudden passing of the late Walter Bigelow. While not enjoying the best of health, he still attended his farm duties, and the very sudden passing last week was most unexpected to his family. The deceased was the youngest son of the late Mr. William Bigelow and his wife, Grace Price. Both predeceased a few years ago.

He is survived by his sorrowing widow and baby daughter, not quite two years old, also three brothers, Harry and Frank, James near the village, and Dr. Louis of Edgar, Ont; and one sister, Mrs. Harold Kincade of Cavan.

The deceased was 30 years of age and was married to Miss Jean Thorndyke in October, 1935. He had lived all his young life in Bethany district, and was a very highly respectable young man.

The funeral was held from his home on Wednesday and was very largely attended. The floral tributes which literally filled the living room around the casket bore mute testimony of the high esteem in which he was held. Rev. C. Ferguson, his pastor, officiated and brought sweet messages of comfort to the bereaved family and friends present.

Interment was made in St. Mary's Cemetery, Manvers, in the family plot. The casket was carried by intimate companions of the deecased, namely: Keith Thorndyke, Ken Thorndyke, Clarence Rowan, Morgan Bigelow, Gordon Bigelow, and Harold Bigelow.

MRS. S. T. MEDD.

After a lingering illness, the death took place on Sunday evening, at half past nine, at Lovat Lodge, Lancaster, Ontario, of Estelle Lumsden Medd, beloved wife of Sydney Taylor Medd, K.C., daughter of the late Mr. and Mrs. B. F. Ackerman, and mother of Scott Medd, student of the Royal Academy of Art, London, England, and Mary Medd, at home. Mrs. Edna Waddell of this city, is a sister of the deceased, and brothers are William C. Ackerman and Lt.-Col. Charles H. Ackerman, also of Peterborough. A third brother, the late Lieut. Arthur Ackerman, died overseas.

Born at Norwood, the deceased resided for a time at Port Perry, and has lived in Peterborough since 1892. Her education was received in Port Perry and at the Ontario Ladies' College at Whitby.

The late Mrs. Medd was an outstanding example of a passing generation; a woman of sterling character, indomitable spirit and abiding courage, whose chief interests in life were bound up in the advancement of the church, the good of the community, and the welfare of her family and household. Of late years, increasing ill-health confined her to the house, and hampered the exercise of qualities of leadership which had at one time placed her at the forefront of social and philanthropic movements.

Prior to her marriage, she was an active member of George Street Church, and following that event, was affiliated with St. John's Church, where she co-operated loyally in all activities, taking an especial interest in the establishment of a Girls' Friendly Society, which accomplished much for the girlhood of the community.

She was also a pioneer in two important organizations; the local Women's Art Association, of which she was a charter member, and the initial branches here of the Home and School Association. In the last-named movement, she was associated with the founder, the late Mrs. A. E. Courtice, of Toronto, in promoting a society which has at present branches spread across the Dominion, from coast to coast. She was at all times keenly interested in artistic and musical endeavors, was an amateur artist in her girlhood, and in recent years assisted in every possible way in the encouragement of the Madrigal Singers and other worth-while cultural efforts.

The funeral will be held at half past two o'clock on Wednesday afternoon from the family residence at 452 Charlotte street, with interment in Little Lake Cemetery. Services will be conducted by the Rev. Canon W. P. Robertson.

BEVERLEY SIMMONS

The funeral of Beverley Simmons, three and-one-half months old daughter of Frank Simmons and Violet Bennett, 273 Dalhousie Street took place on Saturday afternoon to St. Peter's Cemetery. The child who died on Friday had been ill only a week. Surviving her parents are one sister Shirley and three brothers, Paul, Carl and Grant.

Four Generations

Of a well-known Peterborough family are shown ABOVE. On the LEFT Delbert (Deb) Hillier, former baseball player, alongside is his father Fred Hillier, who is holding his grandson, Freddy, in his arms, and Mr. Hillier, Sr.'s, mother is on the extreme RIGHT. She is Mrs. James Hillier and is in her 85th year, and her home is 267 Charlotte Street.

(Examiner Staff Photos.)

Occupants Unhurt As Car Overturns

Mr. and Mrs. Arthur J. McLaren, 251 Prince street, had a very lucky escape from serious injury Monday night, when their motor car overturned in a ditch after a crash at the intersection of Braidwood Avenue and Park street south.

Although the automobile in which they were riding was badly damaged the two occupants got off very lightly. Mrs. McLaren received medical treatment at her home for bruises and lacerations on her knees and face and for shock while her husband although shaken up, had no other injury except a cut finger.

McLaren was driving south on Park street and another car driven by John J. Hunter, 25, of Gooderham, Ont., was travelling east along Braidwood. At the intersection the two machines collided, McLaren's car being struck at the rear and rolled over into the east ditch, landing on its side, with the top crumpled and the body damaged. The front of Hunter's automobile was also damaged but neither he nor any of the five other persons in his car was hurt.

Provincial Constable David Silvester who investigated the crash, laid a charge of reckless driving against Hunter, and the Gooderham man will appear in traffic court here tomorrow.

Guatemala is to distribute toothpaste free to school children.

Royalty To Attend Tercentenary

Crown Prince Gustav Adolf and Crown Princess Louise of Sweden will visit the United States next month to attend the tercentenary celebrations of the landing of the first Swedish colonists in New Sweden in 1638. These colonists founded what is now the city of Wilmington, Del.

MAIN STREET TOPICS

By an Examiner Reporter.

COURT AT NORWOOD.

Magistrate O. A. Langley held police court at Norwood this afternoon when several assault cases were heard.

PASSES EXAMINATION.

Cecilia Towns, a pupil of No. 8 school, Douro, who was one of the children who recently wrote their examinations in the court room here, has received word that she has been successful in passing all examinations in Grade 9.

FINED FOR SCRAP.

For fighting at Chemong Park last Thursday night two youths who pleaded guilty were fined $10 and costs each in police court this morning. The charges had been laid by Constable Harry McLachlan.

GETS A WEEK.

Llewellyn Burton, 17, of 77 McKenzie Crescent, Toronto, pleaded guilty to a vagrancy charge in police court this morning and was sentenced by Magistrate Langley to a week in jail. He told the court he was looking for a job.

FOUND-INS FINED.

There was an aftermath of the police raid on the George Street Athletic Club the other night in police court this morning when five more men walked into court and murmured "guilty" to the charge of being "found in." They were each assessed $10 and $3.25 costs.

BUBBLE FOUNTAIN O.K.

Ald. Walter Stocker, parks chairman, explains that the trouble with the bubble fountain in Confederation Square was that when all the hose were turned on in the park there was not enough pressure at the fountain. An adjustment has been made and there should be no further complaints.

ANOTHER BUILDING PROJECT.

Y.W.C.A. officials hope to have work started on extensive alterations and addition to the existing building before July is passed. W. E. R. Blackwell is preparing the plans for the proposed work, and tenders will be called on the various sub-contracts in the next few weeks. This building, along with the Telephone Exchange and Lillico's garage should absorb considerable of the men now unemployed.

DOMINION DAY AT POST OFFICE.

The public lobby will be open from 6.30 a.m. to 6.00 p.m. All wickets will be open from 8.00 a.m. to 12.00 noon. The regular morning delivery will be given by the letter carriers, and the regular delivery by the rural route couriers. The collections will be made from the street letter boxes as usual, and all mail posted will be despatched as usual.

ENTRANCE EXAMINATIONS.

127 pupils from the Public and Separate schools in the city are writing Entrance examinations at the Peterborough Collegiate this week, with four teachers in attendance. L. J. Pettit is chief presiding officer. On Monday they wrote English Grammar, Writing and Composition, and to-day English Literature, Geography, and English Spelling will be covered. The examinations will finish on Wednesday with Arithmetic and History.

PLUMBERS BUSY.

Plumbing and heating contractors in the city report they are in the midst of a temporary rush, caused by home builders holding back until June. At the present time, according to reliable authorities, almost every plumber in the city has at least one job underway. It is expected that July, August and September will bring a rush of work that will tax the capacity of all local plumbing, heating, and wiring establishments as at least a dozen homes which are contemplated will get under way during these three months.

FIVE NEW HOUSES

Building permits for five new homes have been added to the year's total in June and at present twenty houses are underway or nearing completion. One more duplex is being built making a total to date of 18, just two less than the number of new houses. Those taking permits in June are William Meagher, Jr., Irven Moldaver, Kiwanis Club, and Preston Latchford is building two one storey houses on Prince street.

R.C.A.F. CRASH BOAT SHIPPED

A 38-foot speedy twin engine boat built at the Peterborough Canoe Company for the Dept. of National Defence, R.C.A.F. sailed down the Otonabee yesterday en route to Trenton and the air base. It will be used as a pick-up or crash boat in the event of any airplane mishaps on Lake Ontario. Captain Doug Simpson, veteran pilot and former skipper of the Water Lily, had charge of the boat. He was accompanied by a crew of employees, and Warrant Officer Gorrill, R.C.A.F. as inspector. The boat will undergo trials at Trenton on Wednesday. She has a maximum speed of 33 miles an hour.

Board Being Sued For $1,500 Damages

Judge J. A. McGibbon of Lindsay, is presiding in the Court House to-day in a special sitting of the County Court hearing evidence in an action instituted by George Sorenson, Argyle street florist, to collect $1,500 damages from the Board of Education, allegedly occasioned to his property by flood waters on March 27, 1936.

The allegation is that the Board of Education built a tile train and placed a grill over the intake, and covered the tile with fill. The grill became obstructed with rubbish or ice, and an artificial lake was formed near the intake, eventually running over the tile drain and down on to the Sorenson propetry and greenhouse at the foot of the hill. In addition to direct flood damage, the plaintiff alleges the water extinguished the fires in two furnaces and that much of the Easter stock of plants and flowers were damaged by frost.

G. D. Watson, of the Toronto law firm of Smith, Ray, Greer and Cartwright is representing Mr. Sorenson and J. F. Strickland, K.C., is counsel for the Board of Education. The case is proceeding.

Charged With Theft Of Two Keys

Weller Emery pleaded guilty before Magistrate Langley in police court this morning to stealing two keys from E. F. Mason and was remanded until Saturday morning, to give the authorities a chance to find out something about him.

W. J. Arthur Fair defended the accused and asked for leniency in his case claiming that he had been drinking when the offence was committed.

Crown Attorney V. J. McElderry K. C. explained that while Mr. Mason was in his store on Monday evening, three persons, one of whom was the accused had come in and after they had gone out the keys which had been in the front door were missing. One was the key to that door and the other to the cash register. Later when Sergeant W. E. Wigg was about to arrest Emery he had seen the prisoner throw the keys away.

"There had better be a remand until Saturday" said the magistrate. "This may be a dangerous man."

Accordingly Emery who has been living in the Sudbury district will be held until his case has been investigated.

Milkmen To Aid Police

BRANTFORD, Ont., June 28—(CP)—Policemen and milkmen will co-operate here in a campaign against Brantford's back-door burglar. Police say the burglar, who is active particularly during hot weather, operates between two and three a.m., just the time when the milkman start their rounds in many parts of the city so the police have enlisted the aid of the milkmen in guarding the city.

Two Bronze Age canoes have just been found intact in the bed of the River Trent in England.

Woman Is Fined $20 And Costs Having Muskie

Pleading guilty before Magistrate O. A. Langley K. C. in police court this morning to the illegal possession of one maskinonge and five large-mouthed black bass on June 18, during the closed season for these fish, Mrs. Lottie Taylor of Curve Lake was fined $20 and $3 costs. She was given 10 days in which to pay the fine, with the alternative of 10 days in jail.

Fisher and Game Overseer I. J. Lyons said that it was not a case for the minimum penalty and Magistrate Langley agreed with that view.

Percy Knott, also of Curve Lake, was found not guilty of the illegal transport of the same fish, the Magistrate finding that Knott according to the eidence had no knowledge that the fish were in his car until they were found there by two fish and game overseers. Knott was defended by W. J. Arthur Fair while Overseer Lyons prosecuted.

Mr. Lyons as the first witness for the crown told of stopping the car driven by Knott on the morning of June 18 and of finding a maskinonge and five large-mouthed black bass in the rear part of the car. Mrs. Hiram Taylor one of the passengers in Knott's automobile claimed the ownership of the fish, which were done up in four parcels. He admitted ownership of the automobile. The fish and car were seized. Overseer L. A. Gibb of Havelock who was with Overseer Lyons corroborated his evidence.

Claim's Protection.

For the defence Mrs. Taylor who claimed the protection of the Evidence Acts swore that the fish mentioned by the overseers were her's and that Knott who had at her request given her a ride into Peterborough had no knowledge of them. She had not told him anything about the fish and she could not see how he could see them because the fish were in a basket and a shopping bag.

Knott, testifying in his own behalf, said that he had given Mrs. Taylor a ride in his car but did not know anything about the fish until they had been discovered by theofficers. "my car was taken by the overseers and they have it yet" he told the court.

Magistrate Langley dismissed the case saying there was no evidence to show that Knott knew anything the fish.

"Will you give direction for the return of the car?" asked Mr. Fair.

"No. I simply dismiss the case" replied Magistrate Langley.

Overseer Lyons said that the Minister of Game and Fisheries must authorize the return of the automobile.

"You'd look nice if we sued for the car" said Mr. Fair.

"Go ahead and sue" replied the overseer.

Held Song Services For Past 28 Years

During the past twenty-eight years many citizens have enjoyed the gospel song service given on Sunday evenings by the Gospel Hall singers in Confederation Square. These services will commence again for this summer's series on Sunday evening next at 8.15 o'clock. A special speaker is always secured for this service. Before the services start each summer the city council is visited by two representatives of Gospel Hall to seek the privilege of using the park and on every occasion their request has been granted by an unanimous vote. The mayor and council have been invited to attend the opening service.

Alleged Murderer At Scene

Eugene Weidmann, a German fugitive, is being held by Paris police, along with Roger Million, in connection with six Paris murders which have long been puzzling the French gendarmes. He is shown here as he was escorted from Briganda Cave in Fontainbleu forest, where the crimes were alleged to have been committed. The body of Jean De Koven, a Brooklyn, N.Y., dancer, was found in the cellar of Weidmann's home.

Dies In Ottawa

Hon. T. A. Ahearn, 83, pioneer Ottawa businessman and industrialist, who is dead at his home.

With The Boy Scouts

Rex Glen was invested into Scouting through the ceremony held in the St. John's Scout troop on Friday night. The main item of discussion was camp, for at 10 a.m. on Friday, July 1st, the troop leaves for camp near Lakehurst, on Pigeon Lake.

WINS BLANKET.

Captain Mary Stuart of the Girl Guides won the Kenwood blanket donated by the cubs and scouts of the Sacred Heart group toward the Sacred Heart Social.

TWO NEW CUBS.

Two more boys were joined to the All Saints' pack on Friday night, when Murray Wight and Thomas Ashby were invested into the world brotherhood of scouting. Several visitors were on hand, among whom were Mrs. Langhorne, Akela of St. George's pack; Miss Palmer, Akela from St. James'; Miss Whalon, Akela from St. Andrew's, and her esteemed mother, Mrs. Whalon, who is District Captain for Guides in Peterborough district. All cubs are asked to be on hand next Friday to learn where and when the annual weiner roast is to be held. So be early.

CONGRATULATIONS.

At this stage I would like to congratulate the All Saints' troop in having as a member Lloyd Williamson, who was one of The Examiner team to bring the news sellers' trophy into Canada. I feel certain that a lot is due to the scout training that Lloyd has received, and congratulate him and his little chum in their dual success.

SAFETY FIRST ALWAYS.

School days are nearly over and many of our boys will be going on holidays, camping, etc. To you all I would just give a word of warning:

Those of you who ride bicycles, please keep to the right side of the road; don't turn in circles in front of cars, etc.; you are not only endangering your own limbs and lives but also the nerve of the man behind the wheel, and his life and limb.

Next, when swimming, do not go out of your depth if you are swimming alone, always go in pairs at least.

Above all, have a good time and come back home healthier than you left, also come back whole.

Westclox Plans To Return To 5-Day Week

Western Clock Company working hours will be stepped back to almost normal when the employees return from two weeks summer vacation on July 18th, J. H. Vernor, general manager said today.

"The factory staff will be working at least five days a week for the balance of the year and there is a strong possibility the working week will be even longer than five days," he said. This week all departments are busy for the four days from Monday to Thursday preceding the holiday period which begins Thursday night. All employees who have been on the company's payroll for two years up to July 1st will be given two weeks holidays and one weeks pay, and those with five years service or more will get the full two weeks holidays with pay.

The Westclox employees have been the most fortunate perhaps in the entire city in the matter of steady employment as the factory production has been steadily maintained until the reduction in output a few months ago. Very few of the employees according to reports will miss a vacation because of reduced earnings, and the few who have been hit the hardest by virtue of having large families plan to spend at least three days by the side of some lake or river.

MORE ABOUT—

Father Of 18

(Continued from Page 1)

to the 18th of March, and the third boy looked after all the work of getting the family down here. They were here more than two weeks before we arrived.

What became of the Ennismore place? Well, I don't want to say anything that would hurt anybody's feelings, but the fact was that a millionaire from Toronto bought it. It's one of the best farms in Ennismore with a big frontage down on the lake. I really hoped I might be able to buy the place, because I could have had lots of help and the best of it from the older boys and we could have kept the family together, because there'd be lots of work, but when you want to buy a farm its dollars that count. The man with the million comes first, and the man with a lot of children is just nowhere. Does that sound bitter? It shouldn't. It is only stating a fact; but just the same I felt greatly disappointed to have to leave the place, especially when all I needed was $2,100. For a farm like that and lot of help to work it, you'd think you could get the money to take it over, but I couldn't. Really, I felt I'd be able to pay that place off in five years, well—ten at the outside."

So, two of the older boys are working in Ennismore, another is with William H. Elmhirst and Son in Otonabee, "and with a real farmer, he is," Mr. Crough added. Patricia is trying her entrance examinations in Ennismore; Helen recently got through with "exams"; Doreen is living with her aunt, Mrs. Loyola Moloney, in Douro.

Household Planning

Providing for the family requires not only work but considerable planning. Jokingly or otherwise, Mr. Crough quoted his wife as saying every other day was bake day, and the days between were wash days.

"We certainly miss the lake," Mr. Crough said. "Last year Helen had a special job of looking after the younger children down at the lake. They went there every day, and they were the picture of health when the summer was over."

One of the girls has the work of helping with the dishes, especially in the evening, and another has to see that the children are washed and prepared for bed, and "to help them with their prayers."

The Croughs invasion of Otonabee was not without a little touch of humor as when the trustees of the school on the highway heard that six children were arriving during the first week in March, and all the seats were occupied, requiring a scurrying around to get six extra ones.

A Tulsa minister recently sued a theatre for damages, claiming bank nights at the show had ruined his church collections.

All Law offices remain open Wednesday afternoon during the summer months, but close each Saturday at 1 p.m. the year round.

PETERBOROUGH LAW ASSOCIATION

W. R. TURNER
PHONE 591
195 SIMCOE ST.
Heating Plumbing Tinsmithing
CONTRACTING, JOBBING, REPAIRING
Sole Agents for
"HECLA" FURNACES
"IRON FIREMAN" STOKERS
"TIMKEN" OIL BURNERS

FICTION AND FEATURES

FIESTA

BY OREN ARNOLD

RELEASED BY CENTRAL PRESS ASSOCIATION

CHAPTER 26

"W-WHO ARE YOU?" Ellen asked the man on the ground.

Then she began unconsciously to dismount. It was obvious that the old fellow could not talk. His face seemed flushed, feverish. But she could not escape his penetrating eyes.

She did a foolish thing. She did not drop her reins in dismounting, and Pintado calmly wandered on.

"Are you—injured? What is it?" She knelt beside the old man. Inspecting him as best she could, she saw he must be suffering. Then she learned that he could whisper.

"I fell," he managed. "Water!"

She had no water. She hadn't yet learned the westerner's dependence on a canteen. But she knew they weren't far from her stream.

"I have none. I'll get help—can you—can we get you on my horse. Are you in pain?"

had the devil's own time catching

She looked then for Pintado, and him. The frisky animal wanted to play. He dodged artfully, even in that narrow canyon. With more nerve and determination than she imagined she had, Ellen eventually caught his reins—and thereby learned a first lesson in horsemanship which she never forgot.

The old man was heavy, but was able to help himself a little. With great straining, Ellen got him across the saddle, not astride but dangling across. She tied his body there with the rawhide saddle strings, at the old man's whispered instructions.

"I'm Brown, Buckshot Brown," he rasped then "I ain't nigh daid yit!"

"I'm sure you're not, Mr Brown! We'll get help at once"

She started down the canyon leading Pintado

Their trek was a tedious one She had come farther than she realized. But she was able to cut over a hill and come to her mountain stream. there to give the old man a much needed drink. He could still talk only in a broken whisper. "I ain't daid yit, they cain't kill me," he insisted.

When she reached her camp with him, the place was deserted. This disappointed her immensely. Unconsciously she had been wanting to shift the burden of responsibility for her injured man.

But Bill had set up her tent, and she got the old man in and placed comfortably in her camp bed. She learned then that his ankle was broken, or badly sprained, enough at any rate to make him almost helpless in the hills alone. He had lain there for four days, he said, subsisting on the raw meat of a rock squirrel he'd chanced to shoot. He was a prospector. He had mining claims back in the hills. The heel had come off his shoe, tripping and injuring him as he climbed down a rocky cliff. He had crawled more than half a mile, he guessed, seeking help. Ellen got his story by degrees while tending him, giving him what first aid she could.

A note from Bill said he had gone to Sonoita to see about purchasing some more stock and hiring some men. The Mexican family was nowhere in sight, either.

"Are you feeling any stronger, Mr. Brown?" Ellen asked.

"Strong's a b'ar," he lied gamely. "And th' name's Buckshot, ma'am. Blackshot Brown. Don't cotton to no handle."

He could speak more distinctly now. She brought him some food and he thanked her. Slowly his strength was returning.

"If you feel that I can leave you safely, I'll go for a doctor now?"

"Hanh! No'h, I don't need none. I'm all right. Four, five days of grub and water, I'll be up and travelin', This ankle ain't broke. After a bit I'll trouble you for some hot water and a pan, and do my own doctorin'. What in tarnation are you doin' out here in these hills? With this here camp? You, a purty —"

He was at a loss for words, in his curiosity. Ellen explained how she came to be there.

"I have a Mexican family here somewhere, probably back in the little canyon a few blocks—a half mile or so yonder, Mr. Brown. I'll go—"

"Buckshot Brown."

". . . yes. Buckshot. But you are older than I am!" She smiled kindly at him. "You're a strange man!"

"A damned old fool, you mean. I don't cotton to handles, anyhow. I been called Buckshot for 40 years. What was you sayin'?"

"I will go look for the Mexican family. The Riveras. They are out here somewhere, I know. That is their tent over yonder."

"You married to this Baron feller you mention?"

"Oh! No. My name is Dale. Ellen Dale. I'm sorry I never thought to tell you, Mr.—Buckshot. No I am not married. Bill told me he was going to make love to me, though!"

She added that last mischievously, smiling at the man. Instantly she thought it must have sounded silly. But the urge to confide heart secrets in someone often is powerful, and as yet Ellen had made no intimate friends in Arizona.

"Did, heh? I'll have to study on it."

Ellen brought the Riveras, bade them tend Buckshot Brown while she went for help. Bill had taken the truck. In spite of Buckshot's orders, she went for a doctor.

The road to her ranch was about four miles until it joined the main public highway, and she met no other cars until she got on the latter. Traffic was never heavy there, but a few motorists whizzed by.

One of them knew Ellen, indeed was coming out to see her, but did not recognize her as they passed on the road. He was Felix Montoya.

Felix was definitely in love with Ellen Dale, or thought he was. She had impressed him greatly down in Sonora. It delighted him to know she did not go back to Hollywood. Following now the instructions he had obtained in Nogales, he made the correct turn and ended up eventually at her ranch site.

"She ain't here," Buckshot Brown explained. "She's went for a doc, dadgummit; Ain't you a Mexican, young feller?"

Old Buckshot glared at Felix, who bowed an affirmative.

"Be danged! Didn't understand thet. Waal, ef you're th' one, you're th' one. Whar you frum?"

"I live in Sonora. Miss Dale she was a guest at my father's ranch. She save the life of my seester, when the Yaquis capture her. She is grand! Miss Dale, I refer to. She—"

"That a fack? She saved my life, too. Who'd you say you was? Ain't you a count ,or a baron, or something like that?"

"Montoya, senor, is the name. Colear Montenegro Felix de Capablanca y Montoya."

"Gosh amighty, son! Enough name for a family of kids, by dads! What do you do?"

Old Buckshot was considerably stronger now. He was able to eye Felix closely, studying him. He plied Felix with many questions mostly quite personal.

Felix didn't like it. After a bit he became rather short with his answers, impatient of an old man's inquisitiveness.

"Miss Dale, she is not returning soon? I am much anxious to see her?" he demanded of Buckshot, finally.

"Sorry to say she ain't, son. She swore I had to have help. I'm disappointed in her pudgment. More ways 'n one, by dads. I'll have to study on it."

"I beg pardon, senor?"

"I says she has went to town, and won't be back till tomorrer or so."

That didn't please Felix, but he believed it. He had no way of knowing that Buckshot Brown had prevaricated, was in fact a consciousless old liar whenever lying suited what Buckshot conceived to be a worthy purpose.

Suddenly, Felix got in his car and headed on back toward Nogales.

(To Be Continued)

The Examiner Home Service

New Summer Draperies You Can Make Yourself

Dainty—Airy—Lovely

The living room looking a little dingy these bright summer days? Gay flounced curtains dress it up. They're inexpensive, quickly made—and you'll fall for the clever valance that looks like a smart new cornice.

Imagine these draperies in a cool-tulip-patterned chintz, crimson and green on gray. Or in lemon-yellow with an all-over design in gray and emerald green. Or in Swedish blue piped in red.

To make the valance, simply take a straight length of material and shirr on two flat rods with a frill on both edges (A).

For each flounce of the draperies, bind or picot lower edge, gather top, stitch to muslin foundation (B). Let each flounce overlap the one below.

For summer glass curtains alone, use one of the many lovely suggestions in our 32-page booklet—such as dotted swiss held back with rickrack rosettes. Diagrams and step-by-step directions for draperies, valances, cornices.

Send 15c in coins or stamps for your copy of NEW IDEAS IN MAKING CURTAINS AND DRAPERIES to Examiner, Home Service, Peterborough. Be sure to write plainly your NAME, ADDRESS, and the NAME of booklet.

The Stars Say . . .

By GENEVIEVE KEMBLE

For Wednesday, June 29.

A very likely day is presaged from the ruling astral operations, although such enterprise may be directed toward the breaking down of old obstacles, crystallizations and postponements. Change or travel may prove beneficial, although strange contacts may hold certain elements of hazard or disagreeable friction. However, well-laid plans and personal restraint should result in definite progress despite tenacious obstructions.

If This Is Your Birthday.

Those whose birthday it is may expect a very lively and interesting year, with much stirring in the way of breaking up old and stubborn congestions of a disappointing and exasperating nature. Well-directed effort and restrains from strife and nervous manifestations may result in achievement, although there is need for precaution with strangers and unfamiliar contacts.

A child born on this day may have a lively, restless and high-strung temperament. It may be difficult to understand and to handle owing to certain conflicts in its inner nature. By inculcating sound and wholesome principles with kindliness and consideration, it may be given a more optimistic outlook on life.

Railway unions in Ireland are appealing to the public to not patronize highway freight service.

DOROTHY DIX

DEAR MISS DIX—I am engaged to be married and have been for some time, but I have had to put off marrying because I am the sole support of my family. My father is barely middle-aged, strong and healthy, as able to work as any man and has plenty of opportunities for good jobs, but he simply won't work, and I am paying the bills to keep my mother from worrying. I have said everything to him that I can, but the situation does not improve. My fiance is bitterly opposed to this, and says that when we get married this state of affairs will have to stop. Have I a right to go ahead and make my own home? Another thing, my boss has fallen in love with me. He is a married man with children, and is willing to give them up and break up his home and throw away the respect of his friends if I will marry him. I have told him how wrong this is, and that I couldn't do it, anyway, as I am in love with somebody else, and have offered to give up my job, but he won't hear to that. What should I do?

WORRIED GIRL.

ANSWER:

My goodness, but you have problems and perplexities aplenty, and I don't wonder that you are worried! But the solution of them all is very simple. Marry your man at once and that will settle both Papa and the married Lothario.

There are a lot of fathers like yours, who lay down on their jobs just as soon as their children get their working papers, and who never do another lick of labor as long as they live. These despicable creatures who make a graft of parenthood are particularly prone to prey upon their daughters because girls are easy-marks and lack the nerve to deal with them as they deserve.

Generally, Father develops some mysterious chronic ailment that the doctors can't diagnose about the time Sally gets a job that prevents him from swinging a pick, or standing behind a counter, or bending over a set of books, but that does not keep him from eating three square meals a day and walking miles and miles around a pool table, or sitting up until all hours settling the affairs of the world at the corner saloon. He says he looks well, it is true, but nobody knows what he suffers. Which is true enough.

Girls are simply silly when they let a morbid sense of duty to their fathers make them support a man who is far more able to work than they are, and whose only disease is incurable laziness. And they are worse than silly, they are downright criminal, when they sacrifice not only their own lives and happiness, but the lives and happiness of the men to whom they are engaged to keep these contemptible parasites in idleness.

So just walk out on Papa and leave him with the bag to hold. When it is a question of work or going hungry he will get a job. And it will do him good, physically, mentally and morally.

Of course, it will be hard on your mother for a time because he will rave and talk about how ungrateful you have been, forgetting how long you have supported him, but in the end he will pay the bills. Besides, if your mother loves you she wouldn't want you to sacrifice yourself for her.

It isn't safe for any girl to continue working for a boss who is in love with her, in spite of the fact that he has a wife and children. Sooner or later she will find herself in a pretty mess, no matter how discreet she is. Better leave before your sweetheart gets green-eyed, or the man's wife names you as co-respondent in a divorce case.

* * *

DEAR MISS DIX—Do you believe it is true, as Kipling says, that "East is East and West is West, and never the twain shall meet?" A girl friend of mine is very much in love with a boy of a nationality different from hers. As two individuals, separate and distinct from their racial heritages, they believe that they are suited to each other. However, the boy feels a strong sense of loyalty towards his father, who expects him to marry within his own race. Should the boy heed the teachings and desires of his parents, or the promptings of his heart?

OLIVE.

ANSWER:

Interracial marriages are seldom successful, and they are particularly risky when the woman is an American. For American women are spoiled, as foreigners say. They have enjoyed a freedom and a consideration that the women of no other race have, and they find it almost impossible to adapt themselves to the ways of husbands who are accustomed to seeing the women of their own lands occupy a subservient position and live restricted lives.

I take it from your letter that the boy in this case is an Oriental and that he expects to return to his own country. If he took an American wife with him, he would be most unhappy because he would deeply offend his parents and his family, who would give her a cold shoulder, if they did not refuse to receive her at all. For Orientals are just as much opposed to their sons marrying white women as white parents are opposed to their daughters marrying Orientals. And the girl would find herself most miserable, with no society, no amusements to which she had been accustomed, nowhere to go and nothing to do, and perhaps after a while to find herself just one of several wives.

It will be far better for both the boy and the girl in this case just to kiss and part, and fold their little romance away in lavender.

* * *

DEAR DOROTHY DIX—Two men wish to marry me. One is rich and one is poor. The rich one I do not love because he is illiterate, morally weak, inconstant and bores me to death. I love this poor one madly. He is clean and fine and brilliant. But, being an extravagant woman and quite clothes-mad, I feel I cannot be happy without the life of ease and all the lovely things to which I am accustomed. On the other hand, the poor one would give me a beautiful love and be my intellectual equal, but little else. Ultimately, which will be my greater need—love and companionship, or ease and luxury? I do not know. Yet I must make a decision before long.

JENNIE.

ANSWER:

If you have more back than heart and would rather ride in a limousine with a bore than to have your true lover's arm about you and walk through life with a fascinating companion, then take the rich man. But the trouble with marrying a man for his money is that so often he loses it, and you have nothing left. Whereas the poor man often makes a fortune. But whichever way you decide the question you will probably have your moments of wishing you had taken the other.

DOROTHY DIX.

Copyright Ledger Syndicate.

The Examiner Fashion Service

Four important hats....that will lift your morale....make you feel and look young. The peasant hats are indispensable for country or beach wear made of gay cottons as calico, chintz, peasant prints or bright solid colors. Dazzling white linen, sharkskin or pique, peasant cotton print, natural crash, denim, percale print, calico print, etc., there is a nice choice of fabrics for the off-the-face "baby" bonnet style. The "gname" hat is incredibly flattering and versatile. The crown may be adjusted into so many different ways. You can make it of solid colored or of a gay print crepe silk, or of snowy white or pastel crepey cotton or of a calico, Mexican or peasant print cotton. These little hats are such wun to sew and take just the minimum of material. You'll want half a dozen of them.

Style No. 2759 includes all four models and is designed in one size. For material requirements see the pattern envelope.

The Examiner,
Please order for me:
Pattern number.....
Size .....
My Name .....
Address .....
.....
I enclose 15c for postage

Shipments of products from Argentina to the United States are less than half those of a year ago.

Wife Preservers

Wash your fiber rugs by giving them a vigorous scrubbing with thick soap suds, and then a triple rinse with clear warm water. Keep them perfectly flat throughout washing, rinsing and drying, however, or they may crack.

BARCLAY ON BRIDGE

WRITTEN FOR THE EXAMINER

By SHEPARD BARCLAY

"The Authority on Authorities"

THE PICTURE CHANGES

NO TRUMPS is a difficult declaration if you hold a singleton in the suit with which your partner responded to your opening bid. You may have a hard time then to bring in his suit effectively. But if, after rebidding your own suit, he names a third in which you have three cards, you probably can develop the necessary communication between the two hands. Granting satisfactory stoppers in the fourth suit and enough general strength, you can soundly steam on to a no trump game contract.

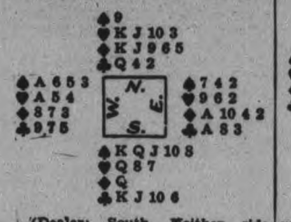

(Dealer: South. Neither side vulnerable.)

When North and East passed, South opened the bidding on this deal with 1-Spade, North responded with 2-Diamonds, South 2-Spades, North 3-Hearts and South 3-Spades. North feared making any further bid and there it remained.

In the play of the hand, the declarer lost nothing but the four aces, which made him realize the mistake he made in not bidding for a no trump game after his partner was able to bid two suits.

* * *

Monday's Problem

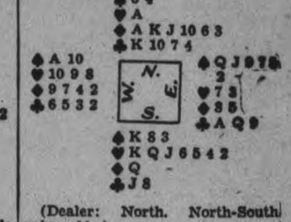

(Dealer: North. North-South vulnerable.)

What is the correct bidding on this deal?

Goodnight Story

By MAX TRELL

Knarf and Hanid, the shadow children with the turned-about names, aren't like real children, you know. Well, they look a good deal like real children—all shadows look like the children they belong to. But they could do lots of things which real children can't even begin to do.

For example, they could talk to all sorts of things. More important than that: All sorts of things could talk to them!

The other afternoon Knarf and Hanid went up to the cactus plant which was standing on the sunny table near the window in the children's playroom. "Good morning, cactus plant," Knarf began

"What does that mean?"

"Buenos Dias!" the cactus answered.

Knarf and Hanid looked at each other.

"What—what does that mean?" Knarf asked.

"It means good morning in my language. I'm Mexican," answered the cactus plant. "I speak Spanish."

"Oh," said the shadow boy. "I didn't know you were a Mexican."

"Of course I am. I don't come from this playroom. I come from Mexico. I was born on the side of a very warm hill. The sun shone all day long. It was very pleasant there. My father and mother and all my brothers and sisters grew all around me. We were a very large family One day a man came along with a shovel and dug us up. Then he put us in a big box and put us on a wagon drawn by a couple of oxen—"

"Oxen? What are they?"

They're Like Cows.

"They're like cows. They have horns. They're very strong. They pulle dthe cart with all of us in the box. Then we were put on a train. Finally, I was taken out and put in a little clay pot, and by and by someone came along and bought me and brought me here."

"Aren't you glad to be here?" Hanid said.

"Isn't it much better than just being on the side of a hill where on one ever saw you except the man with the shovel and the oxen?" Knarf added.

"It's pretty nice here," the cactus said after it paused to think. "The children don't do me much harm—"

Hanid Indignant.

"They don't do you any harm!" Hanid broke in indignantly. "They take care of you very well. They give you plenty of water and—"

"That's just it. They give me too much water. I don't like water. A drop once in a while—every few days—is all right. But to get water day after day—well, that's too much for a cactus like me. I'm not used to it. It gives me a damp feeling all over. But I'll do my best to keep from going away. Well, buenos dias again. I'm very glad to mave made your acquaintance."

(Copyright, 1938, K.F.S., Inc.)

Black Flies Plentiful

NORTH BAY, Ont., June 27 (CP).—The forestry branch here has issued a warning to campers going into the Northern Ontario bush to make every preparation for the black fly menace. Black flies are particularly plentiful this year and they have driven game from the bush to the highways.

GAVE GOAT A RIDE

BRANTFORD, June 24.—(CP)—A small boy here the other day gained much attention on down town streets by riding with his pet goat parked a-top the handlebars.

WILSON'S FLY PADS

REALLY KILL

One pad kills flies all day and every day for 2 or 3 weeks. 3 pads in each packet. No spraying, no stickiness, no bad odor. Ask your Druggist, Grocery or General Store.

10 CENTS PER PACKET

WHY PAY MORE?

THE WILSON FLY PAD CO., Hamilton, Ont.

SCOTT'S SCRAP BOOK —By R. J. Scott

OUR BOARDING HOUSE —with Major Hoople

PERSONAL AND SOCIAL

Mr. and Mrs. A. J. Smith of 332 George Street celebrated their second wedding anniversary on Monday.

✧ ✧ ✧

Mrs. Alex Long of Sophia street is celebrating a birthday today, June 28.

✧ ✧ ✧

Miss Dorothy Giles is spending a week's vacation at her home in Lindsay.

✧ ✧ ✧

Mr. and Mrs. Tom MacPherson and son Ronald of this city were the guests of Lindsay friends over the week-end.

✧ ✧ ✧

Miss A. E. Kerr of Vancouver is visiting friends in the city, and is the guest of Mr. and Mrs. Harry Kerr, Water Street.

✧ ✧ ✧

Congratulations to Mr. J. J. Dorris, secretary of the Chamber of Commerce, who celebrates a birthday today.

✧ ✧ ✧

Mr. and Mrs. R. M. Glover of Park Street spent the weekend in Rochester, and were accompanied by their daughter, Miss Jessie Glover of St. Joseph's College, Toronto, who will spend her summer vacation at the home of her parents.

✧ ✧ ✧

Rev. Canon F. J. Sawers, M. A., rector of St. Matthew's church Toronto, will take the service at St. Peter's Church, Stoney Lake, on Sunday morning, July 3, at 11 o'clock (D.S.T.) Canon Sawers is a former rector of St. Luke's Church, Ashburnham.

✧ ✧ ✧

At her wedding to Mr. Victor E. Smith in Knox United Church on Saturday afternoon, the bride, formerly Miss Esther Lashbrook, was wearing a lovely heirloom brooch over a century old which had come originally from Scotland, and which had been worn by the bride's great aunt and her mother on their wedding day.

✧ ✧ ✧

Books Presented At Queen Mary School

A presentation of a book to the pupil in each class who has made most progress during the past school year at Queen Mary School was made by the principal, Mr. O. M. Steer. Prizes were also presented to the rooms that held the banner the greatest number of times, by the Home and School Association.

Presentations were as follows: Kindergarten Jr., The Real Mother Goose, presented to Vera T. Luther; Kindergarten Sr., Tiny Book of Nursey Rhymnes, Lois Crawford; Grade 1, The Nursey Peter Pan, Barbara Hall and Phyllis Whyte; Grade 2, When Jesus Was a Boy, Jimmy Turnbull; Grade 2, Children of Lapland and Children of Mexico, Harry Crozier; Grade 3, Grimm's Fairy Tales, Bobby Frise; Grade 3, The Old Nursey Stories, Jimmy Airth; Grade 4, Stories from the Old Testament, Bill Lech; Grade 5, Stories from the Old Testament, Marian Vosburgh; Grade 6, Peter Pan and Wendy, Georgina Carr; Grade 7, David Copperfield, Gwyneth Reed; Grade 8, Lorna Doone, Evelyn Martin; Grade 8, The Mill on the Floss, Lillian Morrow.

Turban of Flowers

Wearing a pancake turban of solid flowers, Dorothy Lamour of the screen and radio, looks very demure. The flowers are burgundy carnations and the hat is held to the head by starched blue veiling which matches Dorothy's summer frock crepe.

The Junior Banner resulted in a tie: Miss F. Walton's Room was given Bird Book No. 1, and Bird Book No. 2, and Miss W. Batten's room Bird Book No. 3, and Wild Flowers.

The Senior Banner winner was Mr. Wagar's room, which was presented with Lives of Noted Men. The Banner Books will be kept in the rooms and used as reference books for the school.

✧ ✧ ✧

Pleasant Shower For This Week's Bride-Elect

A very pleasant evening was spent at the home of Mr. and Mrs. Percy Halliday, 41 High street, Monday evening, when a shower was held for Miss Gladys Bothwell of Millbrook, bride-elect of this week.

Many beautiful gifts were received, and were drawn into the room on a prettily decorated wagon by Joan Busby. Contests were held during the evening, and prizewinners were Mrs. A. Pearson and Mrs. R. Howarth.

Those present included: Mr. and Mrs. A. Watkins, Mr. and Mrs. R. Parsons, Mr. and Mrs. T. Busby, Mr. and Mrs. A. Busby, Mr. and Mrs. P. Halliday, Mrs. E. Houghton, Mrs. E. Ray, Mrs. W. Simmons, Mrs. G. Cunningham, Mrs. J. Barnes, Mrs. A. Pearson, Mrs. J. Howarth, Mrs. R. Howarth, Mrs. A. Briscoe, Mrs. H. Naish, Mrs. W. Naish, Mrs. G. Pearson, Mrs. E. Brierley, Mrs. W. Drury, Mrs. A. Padgett, Sr., Miss Gladys Bothwell, Miss Mildred Bothwell, Miss Ivy Watkins, Miss Hilda Busby, Miss Joan Busby, Mr. Roy Dunlop, Mr. Tom Busby, and Messrs. Bob, Jack and Wally Halliday.

Dainty refreshments were served, and brought the evening to a close.

✧ ✧ ✧

Lakefield Bride-Elect Honored

Mrs. C. Lake and Mrs. Harrison were joint hostesses at a shower in honor of a bride-elect of this week, Miss Pearl Walker, whose marriage to Mr. Wallace Hendren takes place on Thursday.

The gifts were brought into the room by Betty and Jack Lake in a basket beautifully decorated with flowers, and a miniature bride and groom were placed beneath an arch of Canterbury bells.

The guests included the following: Mrs. C. Chettick, Mrs. Hayward, Mrs. Tatham, Mrs. Harrison, Mrs. Lake, Mrs. E. Dunford, Miss Marilyn Stockdale, Mrs. Charles Thompson, Miss M. Thompson, Miss Mary Adams, Miss W. Payne, Mrs. A. Millar, Mrs. E. Edwards, Miss Quinn, Miss B. Lake, Mrs. Hull, Mrs. B. Garbutt, Mrs. George Graham and Mrs. Pearson, all of Lakefield, and Miss P. Lake, Peterborough.

✧ ✧ ✧

We Noticed

...that a lovely warm weather dress of white pique was worn with a pique bolero printed in red.

✧ ✧ ✧

...someone gowned for a garden party in a lettuce green eyelet-embroidered sheer, and a very wide-brimmed panama in a natural shade trimmed with a band of the same lettuce green.

✧ ✧ ✧

...that white, in a season of color, still stands at the top as the favorite feminine choice for summer.

Esther Lashbrook Weds Victor Smith

The wedding of Esther, only daughter of Mr. and Mrs. A. J. Lashbrook, 179 Rubidge street, to Victor Edward Smith, second son of the late Mr. and Mrs. George Smith, Peterborough, took place at 3 o'clock Saturday afternoon in Knox United Church. The ceremony was conducted by Rev. V. E. R. Zufelt.

Pink and white peonies and quantities of ferns were used as church decorations, and wedding music was supplied by Mr. W. R. Potter at the organ, and Mrs. Mendel Braund, who sang "O Promise Me."

The bride was given away by her father, and wore a white satin gown with net redingote fashioned on long, flowing lines which formed a graceful train at the back. Tiny satin buttons trimmed the full length of the gown, and a finger-tip veil was caught at the back with orange blossoms. Her shower bouquet was of red roses and lily-of-the-valley.

The bridesmaid, Miss Elsie Smith, sister of the groom, was gowned in a toe-length frock of yellow taffeta, and carried a bouquet of yellow roses and orchid sweet peas.

Miss Marjory McDougal, as matron of honor, wore orchid taffeta matching in style the frock of the bridesmaid. Her bouquet was also of yellow roses and orchid sweet peas.

Little June McKinlay, cousin of the bridegroom, was the charming flower girl, frocked in a green taffeta floor length dress trimmed with rows of frills. She carried a nosegay of yellow roses and lily-of-the-valley.

The small ring-bearer was Bobby Gandy, dressed entirely in white.

Mr. Milson Smith, brother of the groom, was best man, and the ushers were Messrs. William and Donald McKinlay, cousins of the bride.

Following the ceremony a reception for about eighty guests was held at the Elite Grill, where Mrs. Lashbrook, mother of the bride, in a floor-length gown of orchid sheer with large picture hat, and a corsage of pink roses and orchid sweet peas, and Mrs. Harry Gates, aunt of the groom, in navy sheer with corsage of red roses, welcomed the guests.

For travelling the bride wore navy sheer with white coat and accessories. After a motor trip to the Kawarthas and Loon Lake, Mr. and Mrs Smith will live at 179 Rubidge Street.

✧ ✧ ✧

With the Girl Guides

Guides of all companies meet for a Weiner Roast Wednseday at 7 p.m. First and Second Company at Guide Headquarters - S. A. G's at Army Temple, Third Company as arrangements with your captain.

All guides going to camp please call at Mrs. Whalon's house for necessary forms.

Last Friday S. A. G's held an open meeting and sale of candy and cooking which was a very enjoyable event.

As there will be no more news until camp in August, we wish to take this opportunity of thanking The Examiner for their kindness in printing this column for us.

All mothers wishing further information about camp 'phone Mrs. Whalon, 3044W.—"The Scribe."

✧ ✧ ✧

"Le Sentier du Lait Club" Presents Shower

The "Le Sentier du Lait Club" of which Miss Helen Smith is president, held a Kitchen Shower Saturday afternoon at the home of Mrs. Donald Tinney, Cavan, formerly of Peterborough for Miss Smith, who is a bride-elect of this month.

After a short business session the guest of honor was invited to take a seat at the head of a table beautifully decorated with white and pink streamers, and a basket of gifts were brought to her for unwrapping, and the accompanying cards were read aloud by Miss Ruth Braitwaite. After the pretty and useful gifts had all been displayed, the bride-elect made a fitting reply in which she expressed thanks for the gifts, and invited the club members to visit her in her future home.

Lunch was then served by the hostess and Mrs. Carley, and a social hour was spent.

✧ ✧ ✧

Presentations Made To Departing Teachers

A special meeting of the King Edward Home and School Association was held Monday afternoon when presentations were made to two departing members of the teaching staff, Miss A. Eagleson and Mr. A. J. Noftall.

The presentation of a lovely vase to Miss Eagleson and a leather book cover to Mr. Noftall was made by Mrs. Blaby, and the address was read by Mrs. E. Cook, to which the recipients of the gifts responded with a few well-chosen words of thanks and appreciation.

✧ ✧ ✧

Kelly—Nelson

WARKWORTH, June 28.—A quiet wedding took place in Dartford United Church at two p.m., Saturday, June 25, when Ella Mildred, oldest daughter of Mr. and Mrs. W. H. Nelson, Dartford, was united in marriage to Harry Clarence, oldest son of Mr. and Mrs. W. A. Kelly, Warkworth. Rev. Dr. J. R. R. Cooper officiated.

The bride looked lovely in a white crepe dress made on princess lines, white hat, white shoes and white lace gloves. She wore a corsage bouquet of Olrich Brunner roses tied with hand painted pink tulle ribbon.

The bridesmaid, Miss Lillian Nelson, sister of the bride, wore a dress of pink printed sheer crepe, white felt hat and matching accessories and a corsage bouquet of Dainty Bess roses.

The groom was attended by his brother, Mr. Orval E. Kelly.

Immediately following the ceremony the happy couple left amid showers of confetti and good wishes on a motor trip to Toronto and Northern Ontario. On their return they will reside in Warkworth.

✧ ✧ ✧

Out-of-Town Guests At Wedding

Out-of-town guests who attended the Smith-Lashbrook wedding on Saturday and the reception in the Elite Grill which followed included: Mr. and Mrs. M. McKinlay, Hamilton; the Misses June and Irene McKinlay, Whitby; Mr. Edwin Wheeler, Brantford; Mr. and Mrs. J. Beith, Toronto; Mrs. E. McKinlay, London; Mr. and Mrs. J. Hope, Port Hope; Miss Agnes Thompson, Port Hope; Mr. and Mrs. H. Gates, Brampton; Mr. Eric Gordon, Brampton; Miss A. Gates, Mr. Reg. Smith and Mr. Teddy Gates, also of Brampton; and Mr. and Mrs. S. Thompson, Port Hope.

✧ ✧ ✧

Pitre—Charlton

A lovely wedding was solemnized at St. Rose de Lima Church in Windsor on Saturday, June 18, when the Rev. Father Noel united in marriage Antoinette Pitre, daughter of Mr. and Mrs. A. Pitre of Riverside, and John Charlton of Windsor, son of Mr. and Mrs. George A. Charlton, Lakefield.

The bride, who was given in marriage by her father, was attractively gowned in white lace over satin, and a gossamer net veil was held in place by a coronet of orange blossoms. She carried a bouquet of pink roses, the streamers studded with orange blossoms.

Miss Margaret Charlton, sister of the bridegroom, as maid of honor, wore pink chiffon and white accessories, and Miss Genevieve Pitre, sister of the bride, as bridesmaid, chose blue chiffon with pink accessories. They both carried bouquets of blue delphinium and pink canterbury bells.

Mr. George Charlton Jr. attended his brother as best man. Mr. Louis Pitre and Mr. Joseph Berhalter acted as ushers.

The bride's mother wore navy blue georgette with matching accessories and a corsage of pink roses, and the mother of the groom was lovely in black georgette over a flowered silk, with corsage of roses and pansies.

A reception followed the ceremony at the popular Edgewater Inn on the shores of Lake St. Clair, where the bridal table was decorated by a large wedding cake.

The happy couple left by motor for New York, the bride travelling in navy blue lace with matching accessories. On their return next month they will reside in the Saragossa Apartments, Windsor.

Out-of-town guests at the wedding included: Mr. and Mrs. George A. Charlton and Miss Pearl Charlton of Lakefield, Mr. George Maloney of Peterborough, Miss Margaret Charlton, and Mr. J. Bernalter of Buffalo, N.Y., Mr. and Mrs. Herb Maloney an dtheir daughter, Betty Jean of Detroit, Mich.

Competes for Title

Pictured in a charming beach pose is Miss Marcella Flood of Cleveland, O., who recently won the title of "Miss Lake Tarleton" in a beauty contest at Lake Tarleton, N.H. Miss Flood will represent Lake Tarleton in the Atlantic City, N.J., annual beauty pageant in competition for the title of "Miss America 1938."

Examination Results Announced By Toronto Conservatory of Music

Following are successful candidates in examinations held last week by the Toronto Conservatory of Music in Peterborough. The list, arranged in what was announced as the order of merit, was made public here today:

PIANO—ASSOCIATESHIP (A.T.C.M.)

Solo performer's, honors — Mary McKerchar.

Grade VIII, honors — Evelyne Martin; Mildred McIntyre, Ardyth A. Richardson (equal); Thelma Zavitz.

Pass — Eleanor Taylor; Burton McBride, Helen D. Moncrief (equal).

Grade VII, pass—Audrey Wood; Elleda M. Buck.

Grade VI, pass—Joan Brown; Billy Allen; Jimmie Shields.

Grade V, pass—H. Alvin Tate.

Grade IV, honors — Malcolm Campbell; Elinor Shirley; Sheldon Richardson.

Pass Betty Campbell; Marjorie Brennan; Yvonne Naples.

Grade III, honors—Gray N. Zavitz; Ella J. Best; Patricia Martyn.

Pass—Audrey Murray; Thomas A. Milburn.

Grade II, honors—Edgar Moore.

Pass Carlotta Laing, Jack Wright (equal); Mary S. Northey.

Grade I, honors—Ethelwin Gibson.

VIOLIN

Grade IV, Pass—John S. Chambers.

Grade III, pass—Greig McMullin.

Grade II, pass—Arthur Winslow

Grade I, pass—Douglas Burns.

SINGING ASSOCIATESHIP (A.T.C.M.)

Solo performer's, conditioned in performance and ear tests—Helen Clarkson.

Grade X, first class honors—Olga L. Westbye.

Honors—June Shield, Ida.

Pass—Isabel A. Weddell.

Grade IX, honors—Hazel R. Elliott, Norwood.

Grade VIII, first class honors—Cora Charlton, Lakefield; Orma Lacheur.

Honors — Mary Robson, Joy Walker (equal).

Pass—Wesley H. Wildman, Norwood.

Grade VI, first class honors—Ruth McNeely.

THEORY

Grade V, harmony, counterpoint, history, honors— Frances Wells.

Counterpoint, first class honors—Doris Strickland.

History, first class honors—Annabelle Hurd.

Grade IV, counterpoint, honors—Annabelle Hurd.

Grade III, history, honors— Olga L. Westbye.

Grade II, first class honors—June Shield; Alice Allen; Clinton Welch; Elva Northey; J. Duncan Seymour.

Honors—Burton McBride.

Grade I, first class honors — Frances MacPherson.

ST. MARY'S CONVENT PIANO—ASSOCIATESHIP (A.T.C.M.)

Teacher's, pass—Agnes Mayock; Doris Strickland.

Grade VII, pass — Patricia Twomey.

Grade V, honors—John Wade.

Pass—Joan Reed.

Grade IV honors—Mary Sullivan, Margaret McElroy.

Grade I, first class honors—Paul McIntyre.

JEANNE'S BEAUTY SHOP
186 PRINCE ST.
Tel. 735M
Special Oil Permanents
Reg. $5, for $2.95
Reg. $7, for $5.00
MRS. J. JONES
Formerly of Marino's

BUEHLER BROTHERS
Phone 3680 WEDNESDAY 387 George
Round Steak or Roast 25c lb.
Wednesday Only SIRLOIN STEAK ... 27c
Wednesday Only SLICED SIDE BACON, lb... 30c
LOIN VEAL CHOPS 22c
SHOULDER VEAL CHOPS 15c
VEAL PATTIES, lb. 12½c

A C.W. POST CEREAL MADE IN CANADA
Sugar-Crisp CORN FLAKES
Now!
HOW THE FAMILY CHEERS WHEN SUGAR-CRISP APPEARS!

"I always carry Paradol in my Handbag"
"As a relief from headaches and other pains it is quicker and more lastingly effective than anything I ever used."
The youngest of the Dr. Chase family, Paradol has quickly found a place in the front rank of medicines in the drug stores. It is a new, up-to-the-minute formula and is different. Whether for regular pains or rheumatic, sciatic pains, relief is quick and lasting.
DR. CHASE'S
PARADOL

Wednesday
AT PATTENICK'S
On Sale Wednesday Only

Satin Slips or Satin Stripe Slips
Cool New Lingerie for Summer - Sale Priced! Smoothly Tailored
Wednesday Only 57c
Clearance – Men and Boys' Black Oxfords Sizes 2 to 10. Pair 99c
WHITE SHOE POLISH Wed. Only Bottle 5c
CHILDREN'S STRING SWEATERS Sizes 6 to 14 Years 16c
PATTENICK'S
368 GEORGE STREET

Save Time! Save Money! Shop at A&P
IT'S SMART TO BE THRIFTY
FOOD STORES
24 oz. Jar Peanut Butter - - 19c
AYLMER Boneless Chicken - tin 22c
Clark, Libby, Aylmer, Campbell 21 Oz. Pork & Beans - 3 tins 20c
½'s Tuna Fish, light meat - tin 10c
Corned Beef, No. 1 tin - 11c
ALL BRANDS Evap. Milk - - tall tin 8c
xx Pkg. of 80 Paper Napkins - - 10c
ALL BRANDS 10½ Oz. Tomato Juice - 3 tins 13c
No. 2 Tin Grapefruit Juice - 10c
KELLOGG'S Rice Krispies - pkg. 10c

Extra Special! SPARKLING PALE DRY YUKON CLUB Ginger Ale
3 30 OZ. BTLS. 25¢ PLUS DEPOSIT BOTTLE

GEORGIA RED CUTTERS Watermelons, 24 lb. average - 49c
Native Cauliflower - per head 9c
Cal. Val.—252's Oranges - 23c | No. 1 Yellow Onions - lb. 5c
Encore MAYONNAISE 3½ oz. jar 7c 8½ jar 13c 16 oz. jar 19c 32 oz. jar 39c
WHITE CLOVER Shortening - - lb. 11c
Lb. Old Cheese, over year old 22c
CLOVER LEAF SOCKEYE SALMON - 1's tin 33c ½'s tin 17c
MARMALADE - 32-oz. jar 19c
BRAN FLAKES - - pkg. 10c
ROSE BRAND ASSORTED PICKLE - - - 7½ oz. jar 10c
SINGAPORE SLICED & CUBES PINEAPPLE - - - 2 tins 17c
BRUNSWICK SARDINES - 2 tins 9c
KIPPER SNACKS - - 2 tins 9c
VERYTHING TISSUE - 10 rolls 25c
EDDY MATCHES - 3 box pkg. 19c
WELCH'S GRAPE JUICE - - pint bottle 27c
COOL OFF WITH Iced Bokar Coffee Vigorous and Winey 1 lb. bag 25c
A & P Choice Quality Golden Bantam CORN No. 2 Tin 8c
Genuine Spring Lamb - Legs lb. 35c Loins lb. 35c Fronts lb. 23c
PRIME BEEF ROAST ROUND STEAK - - lb. 24c
BONELESS, Milk Fed VEAL ROAST - - lb. 16c
Maple Leaf Shankless Smoked Picnic Style Pork Shoulders lb. 24c
Maple Leaf Boneless Smoked Picnic Style Pork Shoulders lb. 28c
Beef Bologna lb. 15c
Smoked Wieners, lb. 22c
English Drawn or Jellied Sliced Head Cheese lb. 17c
Macaronia and Cheese or Sliced Dutch Loaf lb. 25c
Variety Loaf or Sliced Jellied Veal lb. 33c
A&P FOOD STORES
Owned and Operated by The Great Atlantic & Pacific Tea Co., Ltd.

EXAMINER CLASSIFIED COLUMNS GET QUICK RESULTS FOR ADVERTISERS

Births Marriages In Memoriam Cards of Thanks. Deaths

BORN

ARCHER. — At Nicholls Hospital, June 26, 1938, to Mr. and Mrs. Harry Archer—the gift of a daughter (Nancy Leone).

HATLEY. — To Mr. and Mrs. T. Hatley, Jr. (nee Audrey Frizzelle), at Nicholls Hospital, on June 27, 1938—the gift of a daughter (Nancy May).

ENGAGEMENT

The engagement is announced of Miss Zita Josephine Boland, daughter of Mrs. Boland and the late T. J. Boland of Norwood, to Mr. Henry Keefe McLaughlin, Phm.B., only son of Mr. and Mrs. W. J. McLaughlin of Toronto. The marriage to take place in July.

DIED

SIMPSON, Andrew. — On Tuesday, June 28, in his 85th year, Andrew Simpson, at the home of his daughter, Mrs. J. J. Cunningham, 154 Lock street. Funeral from that address on Thursday afternoon at 2 o'clock. Interment in Little Lake Cemetery.

CARD OF THANKS

Mrs. F. DeCarlo and family wish to thank the attending doctors, the nurses and sisters of St. Joseph's Hospital. They also wish to thank their many relatives, friends and neighbors for their kind expressions of sympathy extended them during their recent sad bereavement in the death of the late Florinto DeCarlo.

1 FLORISTS 1

THE PETERBOROUGH FLORAL CO Flowers Delicately Arranged for All Occasions. 436 Water. 'Phone 1395. Nights 1688J

COMING EVENTS

First insertion, 20 Words or less, minimum charge 50c. Subsequent consecutive insertions, 40c per Insertion. All over 20 Words, 2c per extra word per Insertion.

ANNUAL STRAWBERRY FESTIVAL. Anglican Congregation of Bailieboro, Wednesday, June 29. Supper served 5 to 8 o'clock. Concert follows, provided by Toronto's ever-popular humorist and entertainer, Frederick Dawson. Adults 35c; Children, 25c.

C.C.F. STRAWBERRY FESTIVAL, 123 Crescent street. Games, music and lawn dancing. Wednesday, June 29. Come and enjoy yourself. Admission, 25c.

FOR REGISTRATION and Information for Teen-age Girls' Camp, week July 2 to 9, call Y.W.C.A. To be sure of reservation, apply soon.

ST. ANDREW'S CONGREGATIONAL and Sunday School Picnic, Nicholls Oval, Wednesday, June 29. Sports and Games. Supper 5.30. Transportation provided 4.30.

U.F.O. DANCE, Lakefield Pavilion, Thursday, June 30. Round and Square Dancing; Red Moncrief's Orchestra. Admission, 25c, Prizes.

PERSONALS

COCKER SPANIEL PUPPIES. HEDGley Kennels, River Road South. 'Phone 3316W.

JEANNE'S BEAUTY SALON, 186 Prince Street. 'Phone 735M. — Permanent Waves, $2 to $7.50. Shampoo and Finger Wave, 50c. Mrs. J. Jones (formerly of Marino's).

GERTRUDE GROVELLE, 344 McGILL Street. 'Phone 2891 — Finger Waving 25c. End Permanents $1.00. Permanent Waves, $2.00 to $7.00. Ten years' experience.

'Phone 844. 140 Hunter Street W. WELCH'S BEAUTY SALON Try us for your next Permanent. Special Oil Permanents, Guaranteed, $2.00 to $7.50. Shampoo and Finger Wave, 60c. Elsie Blears, Mgr. Ten years' experience.

MEN! GET NEW PEP AT 40 FOR RUNdown system. Try OSTREX Tonic Tablets of raw oyster stimulants and general strength-builders to brace up whole body. If not delighted with results first package, maker refunds its price. Call, write, McDermid-Jury Drug Store.

Taxis.

FOR BETTER SERVICE 'PHONE 105 CAPITOL TAXI.

STINSON TAXI 'PHONE 480 CABIN TRAILER FOR SALE.

FOR SALE

6 Miscellaneous 6

OLD TIMOTHY HAY. DAVID GARvey, Douro.

GENT'S WHEEL, CHEAP. APPLY 485 Patterson.

LOWE BROS. MARINE PAINTS SOLD Exclusively by F. R. J. Macpherson & Son, 450 George Street.

VICTOR MANTEL RADIO. 138 PARK.

ONE VICTROLA AND 86 RECORDS, $10.00. Johnston's, George at McDonnel.

RUBBER GOODS OF EVERY DESCRIPtion mailed in plain wrapper, postpaid by us. Write for mail order catalogue, saving 50%. P. O. Box 91, Mail Order Dept. J, Hamilton, Ontario.

SLIGHTLY CHIPPED TEA CUPS, 15c Dozen. 97 Robinson, corner Mark.

QUARTER H.P. 110 VOLT 60-CYCLE General Electric Motor. 175 Stewart.

OATS AND BUCKWHEAT. GORDON Nicholls, Selwyn.

RANGE, IVE-BOX. 184 EDINBURGH.

THREE-BURNER GAS RANGE, EXcellent condition. Apply at once, to 410 Dublin.

GUARANTEED DEER HOUND. WM. J. Saltern, 9th Line of Dummer.

FULL LENGTH 4-FT. BRASS BED AND Springs. 'Phone 2606.

DINING-ROOM TABLE AND SIDEboard. 175 Stewart.

ONE WALNUT ANTIQUE BOOK-CASE, cheap; 2 Bird Cages, complete with Brass Stand. Apply 813 Water Street.

FOR SALE

6 Miscellaneous 6

MOFFAT GAS RANGE, EXCELLENT condition. 'Phone 695J.

LATHE, VISE, MOTOR AND WORK Bench. Apply 35 Lafayette.

ANOTHER SHIPMENT OF HOUSE Dresses Just Arrived. Record's Store.

CARPENTER'S TOOLS OF THE LATE Joseph Montgomery, 52 River Road 'Phone 2337J.

HEAVY DUTY SEWING MACHINE, Electric Pressing Iron, Heavy Tailor's Shears, and Quantity Buttons. 'Phone 2034W.

USED DRESSERS, SINGLE BEDS, KITchen Tables, Baby Cribs, Chest of Drawers, Cupboards, Centre Table, Commode Chair. 220 Dublin. 'Phone 1534J.

GOOD CANOE. APPLY 711 ELCOME Crescent.

FOUR-BURNER OIL STOVE AND other Articles, suitable for Camping. Apply 54 River Road.

GREY TROPICAL SUIT, SLIGHTLY used, cheap, at Schooley's, 350 Water Street. 'Phone 1775.

50 COCKERELS, ONE MONTH OLD. 'Phone 495 ring 3.

THOUSAND CORDS OF MIXED SLAB— will Sell in Block or Small Quantity. Prices right. M. W. Shearer, Half's Bridge.

ONE DOZEN TWO-PIECE IMPORTED Lisle Suits. Regularly $10.95, for $4.95. Lyda Telford, 387A George (Upstairs).

REFRIGERATOR, LARGE SIZE, THREE door, side ice compartment, porcelain lined. Apply Mrs. Dora McMillen, Lakefield.

CASE TRACTOR, 18-32, RE-POSSESSed, No. 1 condition. Act at once. H. A. Tietz, Hagersville, Ont.

BOY'S BICYCLE, GOOD CONDITION, cheap. 'Phone 878.

'26 CHEVROLET STAKE TRUCK. TOOL Chest, 281 McDonnel.

GOOD ELECTROLUX MACHINE, nearly new, for cash. Write Box 273, Examiner.

FAWN WICKER CARRIAGE, GOOD condition; also Kitchen Extension Table, Wringer. 513 Weller.

15 JOISTS, 22 x 14 inches, 1 SHOWCase, Doors, Sashes, Frigidaire Box all ready for installing Coils, Electric Fixtures. Apply Elite Cafe.

C.G.E. CABINET RADIO AND BABY Carriage, both in good condition, cheap. 'Phone 3806.

Cottage Furniture

New and Used Bed Outfits, Folding Camp Cots, and Day Beds, Used and New Refrigerators, Cottage Stoves, Remnants Cheap Floor Covering, Tables, Chairs, etc. New Mattresses, all sizes, $3.95.

CHERNEY BROS. HOME FURNISHERS 170-180 HUNTER STREET Trade-In Department. Phone 1233

6 Fuel 6

DRY SLABS, $2.50 HALF-CORD Dinsdale's. 'Phone 153.

DRY WOOD CUTTINGS FOR SALE, $2.00 per Load while it lasts. 'Phone 62, Peterborough Canoe Co.

DRY SLABWOOD 12" - $2.50 4-Ft. - $2.00 PER HALF-CORD. 'Phone 3160 THE PETERBOROUGH LUMBER CO. LIMITED.

DRY MIXED SLABS, $2.50 PER HALFCord. Mixed Wood, $2.25. Also Shingles and Posts for Sale. Baker's Wood Yard. 'Phone 676.

$1.25 QUARTER-CORD, BEST DRY Slabs. 'Phone 58.

7 Live Stock and Poultry 7

EIGHT PIGS, SEVEN WEEKS OLD. Apply Reg. Bell, Route 3, Lakefield.

NINE PIGS, 10 WEEKS OLD. TIMOTHY Garvey, Lakefield.

FOR SALE—EXCEPTIONAL HOLSTEIN Heifer, TB and blood tested, due to freshen July 15. Telephone 3483J.

FOR SALE — 2 HOLSTEIN SPRINGERS 4 years, tested; also 2 Row Corn Cultivator. Apply W. G. Waterman, Fraserville.

Baby Chicks

HATCHING SEASON ALMOST OVER— Get your share of the profits to be made from Eggs next Fall and Winter. Order Bray Chicks To-day. Prompt shipment on almost all breeds —Bray Hatchery, Peterborough. 'Phone 3834.

8 Real Estate 8

NEW 5-ROOM BUNGALOW, FULLY Modern, ready now, $3,300, North-end. Apply P. G. Rutherford, 197 Brock Street.

TO CLOSE ESTATE — DUPLEX, WESTend. Make offer. A. E. THOMPSON, Realtor Kresge Building. 'Phone 536.

FOR SALE — ABOUT FOUR ACRES IN the Village of Lakefield, on which there is a Brick House and Barn, formerly the property of the late Richard White. Apply Hall, Hall & Stevenson, 116 Hunter Street, Peterborough.

BRICK 7 ROOMS, 3-PIECE BATH, Gilmour Street $2,800
145 ACRES, 100 Working. Balance Pasture and Wood, spring creek; House, 6 Rooms, barn 80 x 40, cement stabling, water in barn on No. 7 Highway. Easy terms $3,000
M. STOREY 374½ George Street. 'Phone 939.

FOR SALE — HOUSE, CENTRALLY located, containing Drawing-room, Library, Dining-room, Kitchen, Pantry, Four Bedrooms and bath. For price and particulars, apply Hall, Hall & Stevenson, 116 Hunter Street, Peterborough.

A. P. STOCK ANNOUNCES NEW Cabin Site Sub-Division, exactly fourteen miles from Peterborough, on Buckhorn Lake. Excellent road right to property puts you there in twenty minutes. Ample water supply from well centrally located. Fisherman's and Duckhunter's paradise. Splendid community playground and beach. $150 per Lot, with terms you can afford. 'Phone 1467 for complete information or appointment to view. Really outstanding bargains. Hurry!

LOT 24, WEST HALF CONCESSION 2, Township of Verulam, the Cun Cannon Estate, occupied by Blake Junkin. Apply C. Gibson, 131 Morrow.

FOR SALE — 100 ACRES, GOOD GRAIN Farm, Brick House, Barn on stone wall 150 feet, two miles east of Bailieboro, West Half Lot 6, Concession 1, South Monaghan. For further particulars, apply on Premises. 'Phone 5 ring 21, Bailieboro.

FOR SALE

9X Building Material 9X

USED LUMBER, PAINT, STEEL ROOFing, Sheeting, Electric Motors. Market Prices paid for Scrap Iron, Metals, Waste Paper. Peterborough Metal and Waste Co., 256 Simcoe Street. 'Phone 697.

10 Used Cars 10

'33 4-CYLINDER FORD. A1 CONDITION, good paint job. Cheap for cash. 'Phone 993 ring 12.

'30 ESSEX SEDAN, OLDS COUPE. Dawson's Service Station. 'Phone 1523.

'36 BUICK 8 SEDAN, GOOD CONDITION. Will accept Smaller Car and cash. 73 Robinson. 1389J.

1933 CHEVROLET MASTER COACH, good tires, mechanically O.K., finish like new. Sell cheap. Cash, Trade or Terms. 'Phone 266.

CARS WANTED. CASH PAID FOR GOOD USED CARS. LIENS PAID OFF. YOU GET BALANCE IN CASH. CLIFF CURTIS - FRED REVOY 288 CHARLOTTE ST.

FOR SALE — '27 CHEVROLET COACH, good condition throughout; also Cedar Skiff, square stern, cheap. 'Phone Alf. Hudson, 65, Lakefield.

'29 PLYMOUTH, IN GOOD RUNNING order, cash or terms. 47 Park, at Westcott, Evenings.

FOR SALE — '29 HUDSON COACH, good condition. Best cash offer Tonight. 'Phone 529J.

Hood & Cumming Motors, Ltd.

A Safe Place to Buy Dependable Used Cars

TO-DAY'S SPECIAL

'30 Buick 6-Cyinder Sedan, Model 40. Beautiful condition. Mechanically perfect, going for only $295.00.

'29 Essex Super Six Coach. Dark green. Smooth, six-cylinder motor, right in every way. Real bargain, $160.00.

USED CARS

'37 Stuebaker Sedan, trunk and many extras.
'37 Studebaker Coach, trunk and many extras.
'35 Studebaker Coach.
'34 Ford Deluxe Tudor.
'34 Chev. Sedan.
'33 Terraplane Sedan.
'29 Whippet Coach.
'29 Chev. Panel ½ ton.
'27 Packard Sedan.
'27 Chev. Coach.

CHAS. H. ELLIOTT

Studebaker and Packard Sales

AT THE J. E. A. FITZGERALD FUEL OFFICE

253 Hunter St. W. 'Phone 1300

TO RENT

11 Miscellaneous 11

ELECTRIC FLOOR POLISHERS AND Electric Vacuum. 'Phone 149.

FARM FOR RENT—LOCATED TRENT River, Lot 2, Concession 14, Township of Seymour, known as "George Mackey Farm." One Hundred and Twenty-four Acres of Good Grain and Stock Farm. Adequate Buildings, good water. Mrs. M. E. Knox, Box 324, Picton, P.E.C., Ont.

FOR RENT—STORE IN LAKEFIELD; ideal place for Restaurant or Grocery. Apply 246 London Street, Peterborough. 'Phone 2135M.

11X Apartments for Rent 11X

GROUND FLOOR APARTMENT, CENtral. 960M.

NEW MODERN DUPLEX, EVERY CONvenience. 3718W.

SIX-ROOMED HOUSE, CONVENences. Apply 554 Downie.

BRICK HOUSE, CENTRAL; ALL CONveniences, $25. Immediate possession. 'Phone 905W.

SMALL MODERN APARTMENT. APply 733 George Street.

THREE-ROOMED APARTMENT, KITchenette, bath. 614 Stewart.

UPSTAIRS APARTMENT, 4 ROOMS, central. Write Box 282, Examiner.

FURNISHED OR UNFURNISHED Apartment. 264 Hunter W.

DUPLEX, FURNISHED, HEATED. 'Phone 788F.

FIVE-ROOMED HOUSE, LIGHT, WAter, gas. 57 Crescent.

11XX Houses to Rent 11XX

SEVEN-ROOMED BRICK, COMPLETE plumbing, furnace, and garage, 560 Charlotte. 'Phone 994 ring 5.

HOUSE, 239 WESTCOTT, ALL CONveniences. Apply 243 Westcott.

HOUSE, NO. 338 RUBIDGE STREET— $35.00 per month. Hot water heating. Possession arranged. 437 George

FOR RENT — 3-ROOMED APARTment, 309 Park Street. 'Phone 1995W.

BRICK HOUSE, NEWLY DECORATED, near C.G.E.; also Upper Duplex. Apply 234 Antrim.

COSY FOUR-ROOMED APARTMENT; conveniences; Garage. 183 Antrim.

SIX-ROOMED HOUSE, CLEAN AND newly decorated, Garage, South-end; reasonable. 'Phone 2802J.

If the proverbial needle in a haystack is ever found it will be through a Classified Ad in The Examiner.

TOO LATE TO CLASSIFY - - By Baer

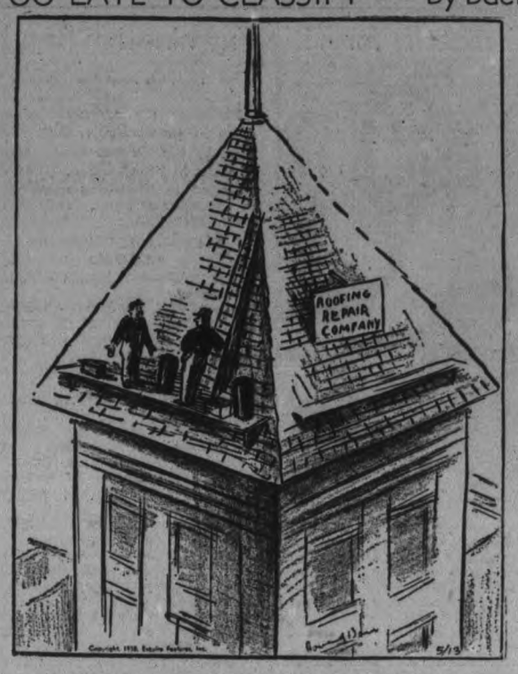

"We'd better run a classified ad in the Examiner for more business or first thing we won't have a roof under our feet!"

TO RENT

12 Rooms 12

TWO FURNISHED BEDROOMS, BY Week or Night. 'Phone 2591J.

ATTRACTIVELY FURNISHED BEDroom, by Day or Week. 'Phone 1055.

TWO UNFURNISHED ROOMS, CENtral; conveniences; adults. 45 McDonnel.

COMPLETELY FURNISHED BED-SITting-Room, with Board; all conveniences; Business Girls preferred. 'Phone 3340W.

THREE UNFURNISHED ROOMS, WITH Sink and Gas; central. 578 Division.

COMFORTABLE, HOME-LIKE BEDrooms, suitable for Tourist or Steady Roomers; continuous hot water. Apply 196 Reid Street.

TWO UNFURNISHED ROOMS, REAsonable. 100 London.

BRIGHT, AIRY ROOM, IN PRIVATE home, central. 429 Stewart.

FURNISHED ROOM FOR LIGHT Housekeeping, 412 George. 'Phone 2188J.

BED-SITTING-ROOM FOR ONE OR Two Gentlemen; Breakfast if desired. 526 Water. 'Phone 2680W.

FURNISHED OR UNFURNISHED BEDSitting-Room; Pensioner preferred; Board optional. 660 Reid.

ROOM FOR TWO, SEPARATE BEDS, by Night or Week. 'Phone 1597. 287 Stewart Street.

FURNISHED ROOM TO RENT. GRAND Central, Apartment 5.

USED FURNITURE AND COOK Stoves. 'Phone 65, Lakefield. Alf. Hudson.

12X Summer Cottages 12X

COTTAGE, IN CHEMONG PARK, FOR Season. 'Phone 2476J.

ONE COTTAGE TO RENT FOR SEASON $125, or by the Month; well Furnished. Choice location. Apply C. M. Moncur, Glen Gowerie Park, Bass Rock, Chemong Lake.

FOR SALE — NICE FURNSHED COTtage at Chemong Park. Would consider House in City. Apply F. E. Rutherford, 197 Brock Street.

13 Vacation Accommodation 13

QUIET THOUGH CENTRAL — COMfortable Rooms. 422 Rubidge. 'Phone 2022.

COTTAGE, AT BASS ROCK, CHEMONG Lake, from July 3. 'Phone 1099J.

LARGE, CHOICE COTTAGE LOTS, Wooded, Clear Lake. 'Phone 1750J.

FOUR-ROOMED FURNISHED SUMMER Cottage, Crawford's Grove, $10 weekly. 'Phone 2199J.

FURNISHED COTTAGE, WITH BOAT, near Nassau, by Day, Week, or Month. Apply 248 Munroe Avenue, East City.

BARGAIN — FURNISHED COTTAGE, Chemong, $90.00 for Season. Apply Fred M. Young, Young's Point or Alexander Gordon, Chemong.

SOMEWHERE IN THIS DISTRICT

There is someone who wants what you have to sell.

And there is always someone who has what you want to buy.

In either case the short cut is an Examiner Classified Ad.

Simply telephone 1600.

WANTED

15 Miscellaneous 15

LIVE POULTRY — PAY HIGH PRICES. 'Phone 1728J. 170 Aylmer. M. Florence.

WANTED — ALL KINDS OF JUNK. Rags, Iron, Copper, etc. Highest cash prices. Florence. 342 Stewart Street 'Phone 694W.

OLD GOLD, PRILLIPS', 408½ George (over Liquor Store).

LIVE POULTRY — SPECIAL PRICE. 694W. 342 Stewart. M. Katz.

WE BUY USED FURNITURE AND Stoves. 'Phone 1534J.

PLAY PEN. 'PHONE 1441J.

TWO BUSINESS GIRLS DESIRE ROOM and Board. Write Box 272, Examiner.

WANTED — TO BUY, HOUSE, CONvenient to Charlotte Street, or might consider a Lot. Write Box 281, Examiner.

WANTED — TO PURCHASE, GOOD Second-hand Skiff. Write Box 285, Examiner.

18 Help Wanted, Female 18

EXPERIENCED GENERAL. APPLY 228 London.

WANTED, IMMEDIATELY, EXPERIenced Chambermaid. Montgomery House.

LADY FOR HOUSEWORK, WITH knowledge of Nursing. Write Box 270, Examiner.

GIRL FOR GENERAL HOUSEWORK. 'Phone 1960M. 306 Elias.

EXPERIENCED COOK, ALSO DININGRoom Girl. Apply Viamede Hotel, Mount Julian.

19 Help Wanted Male 19

MAN WANTED, WITH CAR, FOR IMmediate opening in Peterborough County to handle Quality Teas, Coffees, Cocoa, Spices, Extracts, Fly Sprays, Medicinal Preparations direct to established users. Excellent opening in Peterborough City also. Write T. H. Ward Company, John South, Hamilton.

SALESMAN FOR CABIN SITES, WITH or without Car, full or part time. Good commission. 'Phone 1467 for appointment, or see A. P. Stock.

WANTED — AT ONCE, 2 MEN, OVER 21, to complete our Sales Staff. Steady position; must be honest and energetic. Apply Y.M.C.A., 6-9 To-night.

EXPERIENCED MAN FOR GENERAL Warm Work. F. Riley, east of Canal, Park Hill Road.

FARM HAND, SINGLE, SOME EXPERIence, for two months or longer. State age, wage, nationality, 'phone number. Apply A. E. Wilson, Bethany.

Instruction.

IF YOU LIKE TO DRAW, SKETCH, OR Paint—Write for Talent Test (No Fee). Give age and occupation. Box 216, Examiner.

19X Agents Wanted 19X

SALESMEN!
IF YOU ARE NOT EARNING $3 A DAY, you cannot afford to miss this opportunity! Over 800 Men make from $18.00 to $50.00 weekly according to ability with distribution of 200 Guaranteed Products. Cash Sales. Free gifts. Liberal commission! RIGHT NOW best time to start this business. Free particulars with obligation. Familex Co., 570 St. Clement, Montreal.

20 Employment Wanted 20

CANADIAN LEGION HAVE LISTS OF Competent Returned Men to Fill Temporary or Permanent Positions. Give the ex-Soldier a chance to work for you. 'Phone 141

JUNIOR STENOGRAPHER, 20 YEARS, Senior Matriculation, knowledge of Bookkeeping, desires experience. Write Box 232, Examiner.

EXPERIENCED GIRL WANTS HOUSEwork, preferably East City; will sleep out. 'Phone 3063F.

BOY (14) NEEDS JOB DURING SUMmer Holidays. 303 King.

21 Boarders Wanted 21

ROOM AND BOARD, CENTRAL. 251 George Street.

GENTLEMAN BOARDER, BY DAY OR Week; central. 491 Aylmer Street.

TWO BOARDERS, VICINITY of WESTClox and Quaker. 3126M.

Cottages Renting, Bicycles Selling, Ice Boxes Moving, In the WANT ADS.

WHO CAN DO IT

22 Miscellaneous 22

EXPERT FLOOR POLISHING. 'PHONE 1714.

DUSTLESS FLOOR SANDING. J. H. Vance, 773 Aylmer. 'Phone 1292.

EXPERIENCED WINDOW AND CHIMney Cleaner. Wall and Ceiling Cleaner. 'Phone 2273.

WANTED—TO DO, CARPENTER WORK by the Day or Contract. 'Phone 3407J.

23 Auto Repairs and Accessories 23

COAL OIL, 16c. DISTILLATE, 13½c Vulcanizing. Car Repairs Guaranteed Service. Dawson's Service Station 'Phone 1523.

28 Moving and Storage 28

SHORT DISTANCES OR ANYWHERE in Canada or United States. Covered Padded Vans. Experienced, Courteous Man. Apply full particulars. M. Rawlinson Limited, 610 Yonge Street Toronto.

34 Radio Service 3

1939 PHILCO CAR RADIOS $39.95. BROWN'S RADIO SERVICE 547 George Street.

RADIO SERVICE HAVE YOUR RADIO REPAIRED EXPERTLY AND PROMPTLY. McCANNAN RADIO ELECTRICAL SUPPLY STORE 140 Simcoe Street. Tel. 46.

37 LOST 37

BLUE PLAID MOTOR RUG, ON HILLiard Street, or between George and Park Hill Road. 'Phone 2329W.

EIGHT SHEETS OF MUSIC, SATURday Morning, between London Street and Crawford's Grove. 'Phone 2635W. Reward.

AT INVERLEA, CHILD'S GLASSES. Return to Caretaker, or 291 Rubidge Street.

GOLD WATCH, BETWEEN LAKEFIELD R. R. Tracks North on Highway 28 to Mr. Greer's. Finder please return to Examiner. Liberal reward.

REWARD $5 — INFORMATION AND Recovery of C.C.M. Bicycle (one year old), No. 1A2646, Standard Cleveland, missing two weeks. 'Phone 2199J.

NEED MONEY?

Sell something you have that you don't want. It's easy to do if you use an Examiner Classified Ad. Just Phone 1600.

Hundreds of Opportunities Await Your Choice In the EXAMINER Want Ads TODAY and Every Day!

EXTRA INCOME

You can easily rent that extra bedroom. Just phone the Ad Taker at THE EXAMINER TEL. 1600

IMPORTANT!

The More You Tell! The Quicker You Sell

Give an interesting description of the thing you wish to sell. Write your want ad so that it would interest you if you were the buyer. Be sure to sign your name to your ad and tell how to reach your place. Remember, the more you tell the quicker you sell.

PROFESSIONAL

41 Accountant 41

EDWARD HUMPAGE — Chartered Accountant, Auditor 419 George Street

44 Lawyers 44

EMMETT P SHEEHY — Bonded Attorney Loans 397 George Street.

PECK, KERR & McELDERRY — Barristers and Solicitors, 415 Water Street Peterborough. Telephone 1930. E. A. Peck, K.C. F. D. Kerr K.C. V. T. McElderry K.C.

HON. G. N. GORDON, K.C. W. B. GORDON — Law Offices, 395-397 George Street. Appointment by Telephone 3300 and 3301

JACOB LOW — Barrister, Solicitor, Notary Public. Money to Loan on First Mortgages. 219 Hunter Street West Peterborough, Ont. Phone 2244 Nights and Holidays 1024

ALEXANDER L. ELLIOTT K.C., M.P.P. —Barrister Etc. Money to Loan — Interviews by Appointment. Telephone 3. Office: 355 George Street, Kresge Building Peterborough.

W. B. PHILP — Barrister, Solicitor, Notary Public 385 Water Street 'Phone 902

47 Mineral Fume Baths 47

MINERAL FUME BATHS. DE-TOXIFY AND RE-VITALIZE NATURE'S WAY 'PHONE 3157, PETERBOROUGH 220 BROCK STREET.

MONEY TO LOAN

MORTGAGE LOANS 5½% APPLY TO G. N. Gordon K.C., and W. B. Gordon

$50 TO $500 LOANS WITHOUT ENDORSERS 12 Months to Repay Quick Service. No Credit Enquiries of Friends or Relatives RATES AUTHORIZED BY SPECIAL ACT OF DOMINION PARLIAMENT

CENTRAL FINANCE CORPORAION Second Floor KRESGE BUILDING 355 GEORGE STREET TELEPHONE 1703, PETERBOROUGH Loans Made in Nearby Towns. Tune in CFRB 6-6.15 p.m. Daily

49 NOTICES 49

'PHONE HALLIDAY'S FOR NEW LOW Sale Price on Hardwood Flooring. Your New Floors will cost Less. Monthly payments if desired. 1086—Wm. J. Bull, Local Sales Representative, 539 Downie.

To Advertisers

Classified Advertising must be phoned or brought into the office by 10 o'clock on Saturday and 1 o'clock during the week.

Paint or Paper, Plant or Plaster, The WANT ADS Finds Its Master.

AUCTION SALES

FOR A SUCCESSFUL AUCTION — J. H. MILES, Auctioneer, Valuator Tel. 1477

GIGANTIC FURNITURE SALE — Mr. R. Eby, 701 George N. City, Tuesday, June 28, 1 p.m. sharp: Contents 14-Roomed House, including Beatty Washer, nearly new, Good Six-Hole Range, Chesterfield Suite, Walnut Dressers, Antiques, Bedding, Dishes, Linen, Ice-box, Numerous other Articles.—J. H. Miles, Auctioneer, 794 George 'Phone 1477.

EXECUTORS' SALE OF CITY HOUSES, BY PUBLIC AUCTION, AT MILES' AUCTION ROOMS, ON JULY 5H, 1938, AT 2 O'CLOCK.

There will be offered for Sale, Houses Numbers 385 Stewart Street, 173, 175, 177, 181, 183, and 185 LONDON STREET, all in the City of Peterborough, subject to reserve bids

For detailed description of the Properties and Conditions of Sale, apply at my Auction Rooms, or at the Office of HALL, HALL & STEVENSON, 116 Hunter Street, Peterborough, or for detailed description of Properties see posters advertising Sale.

June 13th, 1938.
J. H. MILES, Auctioneer

MILES' AUCTION ROOM—THURSDAY, June 30, 1.30: Radios, Piano Chesterfield, Organ, Writing Desk, Settee, Tables, Chairs.

HOME IMPROVEMENT

Plumbing and Heating.

FOR EXPERT PLUMBING AND HEATING REPAIRS & CONTRACTS SEE J. L. P. SMITH 372 WATER ST.

BUILDNG AND REMODELLING. General Repairs. W. J. KOSTER Contractor. 473 Aylmer St. 'Phone.

Electrical

FOR ANYTHING ELECTRICAL Wiring, Fixtures, Refrigerators, Radios, Washers, Etc. SEE GRANT & LOUCKS 418 GEORGE STREET. TEL. 786

BUYERS OF FARM STOCK

Always follow Examiner Classified Ads. That's why farm stock is sold so quickly by using THE EXAMINER TEL. 1600

The Examiner CLASSIFIED ADVERTISING RATES

Cash Rate:
1 Cent per Word or Figure per Insertion. Minimum Charge 25c

Charge Rate:
2 Cents per Word or Figure per Insertion. Minimum Charge 35c

Box Numbers:
One or more Consecutive Insertions 10c

Coming Events:
Per Word per Insertion 1½c
Minimum Charge 50c

Special Announcements:
Birth Announcements 50c
Engagement Announcements 50c
Marriage Announcements 50c
Death Notices 50c
Card of Thanks (up to 1 inch) 50c
In Memoriam (up to 2 inches) 75c
Over 2 inches (per inch extra) 50c

Legal, Municipal, Government Auction Sales:
First insertion per agate line 12c
Repeat Insertions 6c

PHONE 1600

"They're a'tising of me in the papers"

Said . . .

The Marchioness

When "The Marchioness" of "The Old Curiosity Shop" was missing, they advertised for her in the papers—showing that even in Dickens' day, people were newspaper-advertising conscious.

Whether your market is local or national, you can reach it effectively and economically through the newspapers, with timely schedules keyed to your distribution.

NEWSPAPER ADVERTISING

This advertisement prepared for the Canadian Daily Newspapers Association by Cockfield, Brown & Co. Limited.

The Crossword Puzzle

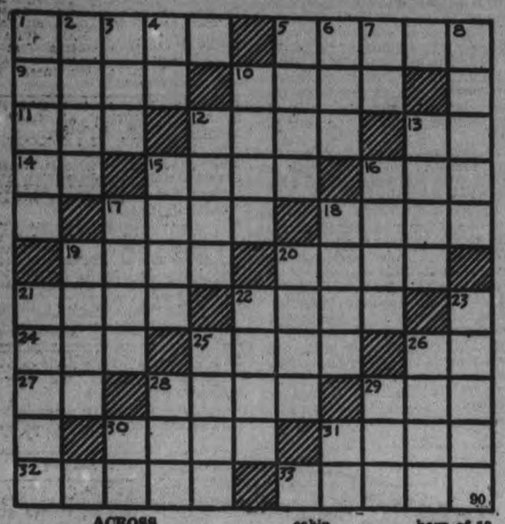

ACROSS

1—Browbeat
5—Courageous
9—Melody
10—Not negative
11—Downy surface on some fabrics
12—Black substance formed by combustion
13—A biblical king
14—Symbol for aluminum
15—Redness
16—Single unit
17—A snare
18—A goad to action
19—To let fall in drops
20—Elevations for holding golf balls
21—Come into sight
22—Sharp
24—Retired
25—A cleansing agent
26—Mama
27—Conjunction
28—Strikes
29—To winnow
30—A game at cards (variant)
31—Touchwood
32—Range
33—Walking sticks

DOWN

1—Commonplace
2—A mountain range in Russia
3—Edge of a wound
4—Note of the scale
5—A strike
6—A track worn by a wheel
7—Like
8—Anxious
10—A deck forming the roof over a cabin (naut.)
22—Strike with the hand
12—A duty
15—Stern
16—Not shut up
17—Jog
18—Ooze
19—Severe
20—Afternoon receptions
21—Flunders
22—Long Japanese zither
23—Ridges of earth
25—Location
26—Heavy hair on a horse's neck
28—Jump on one foot
29—Merriment
30—Behold!
31—Paternal parent
harp of 13 strings

Answer to previous puzzle

S	O	B	S		B	A	C	K		S				
C		E	O	N		C	R	A	F	T				
R	A	N	T		P	R	A	Y	E	R				
A	N	A		M	A	I	M		W	E				
P	O	R	T	E	N	D		C		W				
	N	E	E		C		I	O	U					
H		S		P	A	S	T	U	R	E				
O	R		T	A	K	E		N	A	P				
R	E	T	I	R	E		A	T	L	I				
S	P	O	R	T		F	I	R		C				
E		P	E	S	T		D	Y	E	S				

COPYRIGHT, 1938, KING FEATURES SYNDICATE, Inc.

SALLY'S SALLIES

High-jumping, like other sports, seem to run in families—the family vault, so to speak.

PRAISE FOR BUENOS AIRES

When Buenos Aires, Argentina, opened its municipal broadcasting station, congratulatory messages were received from New York, London, Berlin, Paris, Rome and other cities.

PLANE TO CHIMNEY

BRISTOL, England—(CP). —Albert Gourd, 17, has achieved his ambition and a headache. He made his first parachute jump the other day and landed on a chimney stack where he remained until rescued.

DONALD DUCK — By Walt Disney

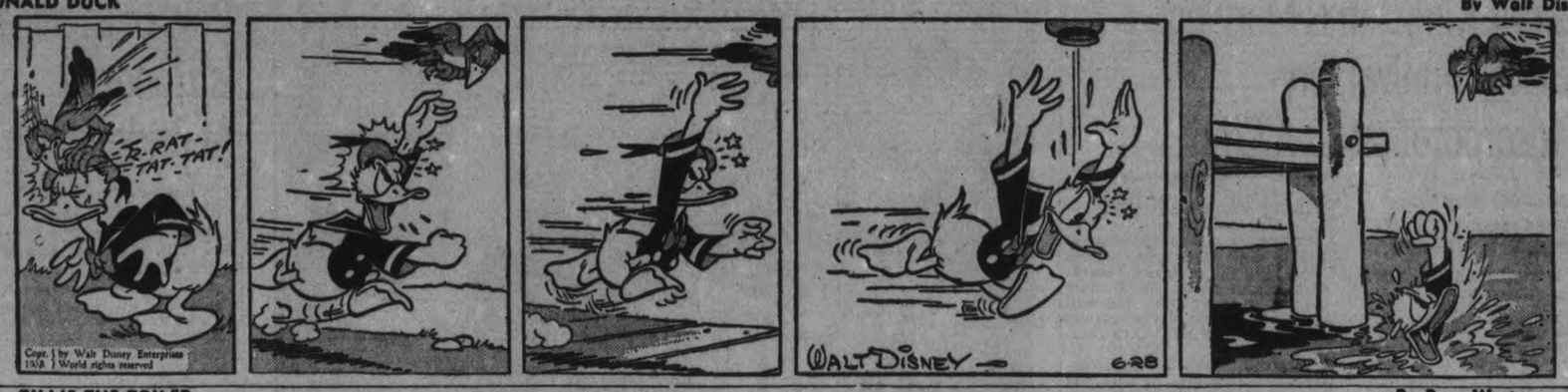

TILLIE THE TOILER — By Russ Westover

HENRY — By Carl Anderson

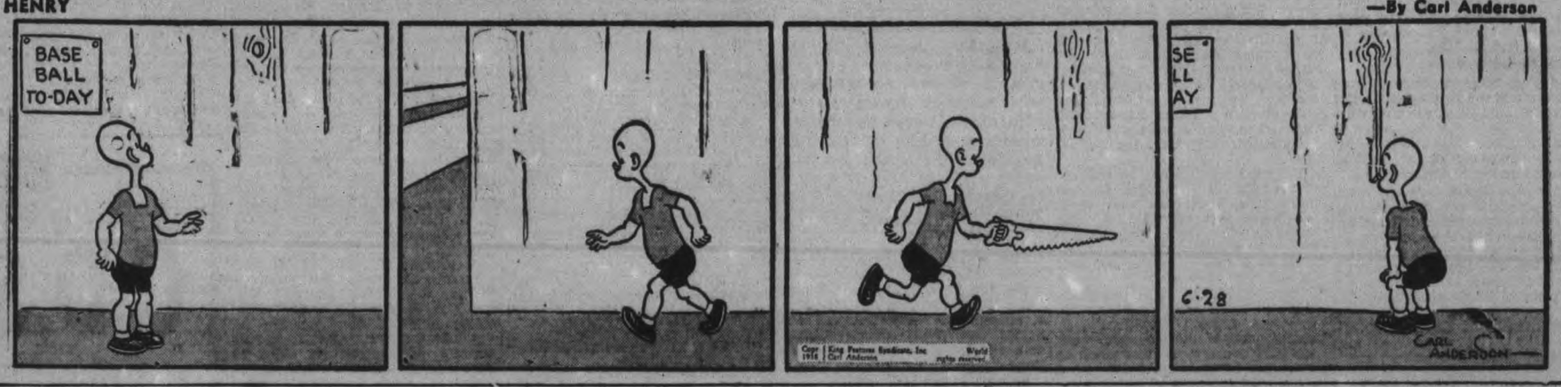

BRICK BRADFORD — By William Ritt and Clarence Gray

MUGGS AND SKEETER — By Wally Bishop

BRINGING UP FATHER — By George McManus

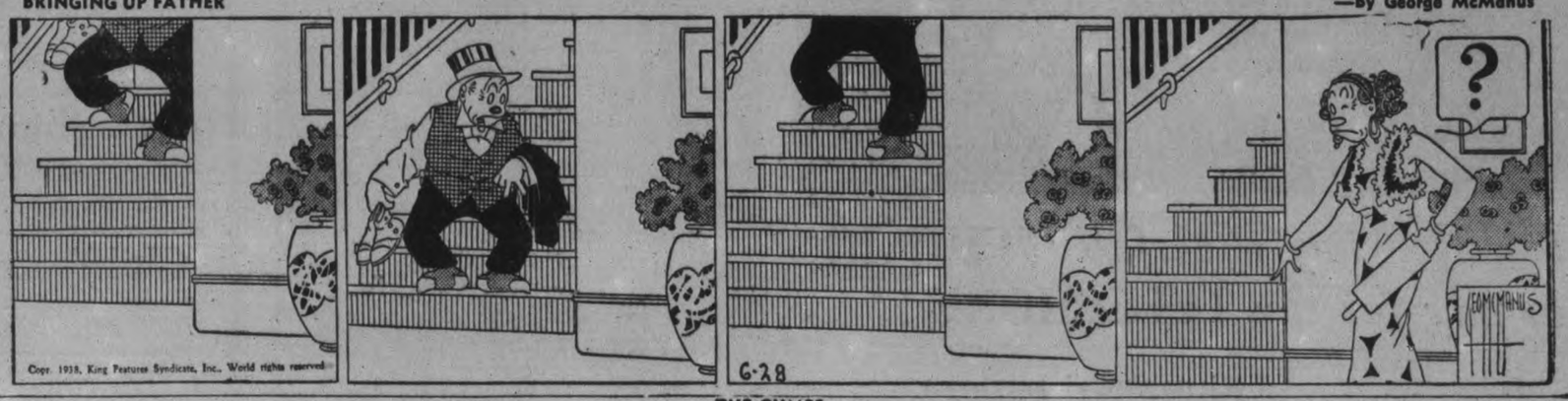

THE GUMPS

Historic Kingston Is Marking Its 100th Anniversary Of Incorporation As A City

Limestone City Was First Capital Of Re-united Canada

BY CENTRAL PRESS CANADIAN

KINGSTON, Ont., June 28.—Few cities of Canada can boast the romantic history of this old city which will don festive clothes this August for the celebration of its centennial.

Not the oldest, but one of the most historic cities in the Dominion, Kingston was first known as Kalarakouri. First to note its important military and trading possibilities was a French Intendant Talon, who urged the French king to establish a trading post on the site of what now is the city of Kingston. It was three or four years later before his urgings met with success, however, and then the great Louis de Buade, Count de Frontenac, continued the investigation of the military possibilities of the site. Impressed with its importance Frontenac ordered constructed a stronghold which was known as Fort Frontenac.

Cavalier de La Salle, who acted as envoy for Fronetnac on his first visit to Katarakoui, became the first captain of the new fort. Mis-government, jealousy of the traders and treachery brought about the demolition of the fort after Frontenac had returned to France. But the iron-hearted Frontenac was once more dispatched to New France and rebuilt the fort in 1696.

British Demolished Fort

The Fort reigned supreme until the coming of the British, under Col. Bradstreet, in 1758. Bradstreet completely destroyed the fort after its capture and left the shattered stonework as a reminder of the downfall of French power in Canada.

Years passed and then the revolt of the American colonies broke out and Katarakoui once more resumed its rightful part in Canadian history. It was to this region that the first exiled loyalist came after fleeing from their homes in the south. The first band of these stalwarts reached what is now Kingston in 1784 under the leadership of Capt. John Michael Glass. He is credited with having founded the town and township of what we now know as Kingston.

It was here that the first governor of the newly created Upper Canada—John Graves Simcoe—was inaugurated in 1794. The ceremony took place in the then St. George's church.

British Military Post

It was left to Lord Dorchester to follow in Frontenac's footsteps and realize the military importance of the town. He selected Kingston for a naval and military centre in 1788, giving it a status which it otherwise might not have acquired. The fort, established by Lord Dorchester, was named Fort Henry and is still in evidence, having been put into a state of good repair during the past year.

Never the scene of actual conflict the fort and harbor of Kingston were the headquarters of the navy during the war in 1812. It will be reopened as a fort-museum during the celebrations in August.

Incorporated in 1838

The town of Kingston was incorporated into a city by an act passed by the legislative council and assembly of Upper Canada on March 6, 1838. The new city's council met on April 2, following the passing of the act, for the purpose of selecting its first mayor. The honor fell to Thomas Kirkpatrick, later destined to become the first member of parliament for Frontenac county, following confederation. In his first civic election a young lawyer, later destined to become premier, John A. MacDonald, acted as returning officer.

The newly created city became the first capital of a reunited Canada under Lord Sydenham, who under the Union Act of 1841, had the power to select the capital. Bright visions rose before the eyes of the inhabitants only to vanish into thin air shortly afterwards.

Today Kingston still retains much of its old world charm and romance. The reconstructed Fort Henry, in which much of the old stone work has been conserved, offers much to the casual visitor who is interested in the early history of the country. The burial places of Lord Sydenham and Sir John A. MacDonald are also of interest to tourists taking part in the centennial celebrations of the Limestone City this year.

Japan is trying to popularize use of the telephone.

Young Woman Killed

TORONTO, June 28 (CP)—On her way to work, Olive Cook, 25, was killed today by a truck as she alighted from a street car. The accident occurred on Front Street, just west of Spadina Avenue, where both car tracks are at the side of the roadway.

Thomas H. Oudge, Islington market gardener, driver of the truck, was held for examination, as was his truck.

Kingston Was Incorporated As City In 1838

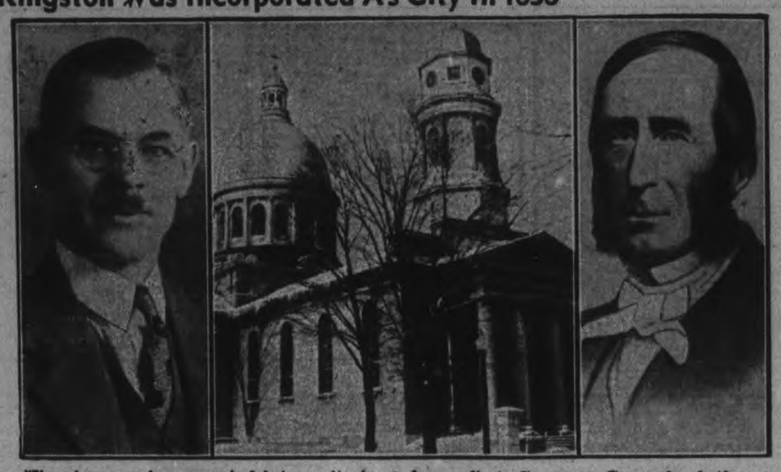

Kingston was incorporated into a city in 1838 with Thomas Kirkpatrick, RIGHT, as mayor. Dr. H. A. Stewart, LEFT, is the present mayor. The remains of Lord Sydenham, first Governor-General of the reunited provinces, lie buried in the vault of St. George's Cathedral, CENTRE.

Cobourg Road Pupils Enjoy Annual Picnic

(Examiner Correspondent)

HASTINGS, June 27.—The Cobourg Road School, Percy township under the supervision of the teacher Miss Kathaleen Crossen and the North School, Ainwick township under the supervision of Miss Jean Richardson held a most successful united picnic on June 22. Despite the intense heat, Birdsall's Beach proved an ideal spot for bathing, sports and resting in the shade of the trees.

The pupils and parents of the North School crossed Rice Lake by boats and those from the Cobourg Road School motored via Hastings. A snappy ball game between the Senior boys of the schools resulted in a score of 21-17 for the Cobourg Road School.

Races resulted as follows:

Boys and girls 7 years and under—1. Lavine Parker, 2. Bernice Parker, and 3. Rae Fraecen.

Girls 10 years and under—1. Lois Brown, 2. Helen Richardson and 3. Isabel Beamish.

Boys 10 years and under—1. Jack Lamey, 2. Paul Smith and 3. Howard Richardson.

Girls 13 years and under—1. Lillian Smith, 2. Luella Richardson and Helen Lamey.

Boys 13 years and under——1. Elmer McCracken, 2. Lloyd Parker and 3. Murray Thackeray.

Young ladies' race — 1. Madeline Gibson, 2. Frances Smith.

Young men's race——1. Gordon Gibson, 2. Arnold Parker and 3. Elmer Downs.

Married Women's race—Mrs. L Doherty, 2. Mrs. L. Graecen and 3. Mrs. E. Lamey.

Trustee's race— 1. John Gibson, 2. L. Graecen and 3. Earl Braithwaite.

Boot and shoe race—1. V. McCracken, 2. Helen Lamey and 3. Helen Richardson.

Wheel barrow race—1. Gordon Gibson and Arthur Beamish, 2. Arnold Parker and Francis Parker and 3. Vincent Gibson and Harold Richardson.

High jump for girls—1. Phyllis Parker, 2. Marguerite Lamey.

High jump for ladies—1. Frances Smith, 2. Madeline Gibson.

Boys' high jump—1. Elmer McCracken, 2. Murray Thackeray.

Men's high jump—1. Roy Richardson, 2. Gilmore Roundtree.

Personals.

Mr. and Mrs. W. Pickwell of Philadelphia, N.Y., and Mrs. N. Alexander of Brighton were Wednesday guests of Mr. and Mrs. J. Pickens.

Miss Alice Whitred is visiting at the home of Mr. and Mrs. J. Graham of Wellington.

TRENT RIVER

Rev. S. A. Kemp delivered his last sermon, as pastor, Sunday afternoon, with Mrs. Kemp and family leave Friday for their new home at Oshawa; Mr. Kemp plans to retire from the ministry in four years (after forty years' service) and return to Havelock to take up residence.

Recent visitors with Mrs. John Free were her daughter, Mrs. Thos. Kerr of Campbellford; Dr. and Mrs. Wilson of Kingston, and Mrs. J. I. Free of West Seymour.

Mrs. George Dart was a recent visitor with Mr. and Mrs. George VanVolkenburg.

Messrs. George VanVolkenburg, Harold B. Wood, David Lobb (of Norwood), and Mr. Harold VanVolkenburg attended a cheese association meeting recently held at Ottawa.

Mr. Apted, son Ralph, and Mr. Freddie Kingsmill of Toronto spent the week-end at the former's cottage with Mrs. Apted.

TAKE REST BEFORE EXERCISE

Rest taken before physical exertion is much more valuable than rest taken afterward, recent scientific studies indicate.

Birthday Party For Springville

(Examiner Correspondent)

SPRINGVILLE, June 28.—Mrs. Harold Cathcart was hostess to the societies of Springville United church for their meeting on Wednesday. For the devotional period Mrs. Hunter spoke on God's care. She used as an illustration a story told by Pearl Buck concerning her father's missionary work in China. Whittier's poem "I Know Not What the Future Hath" was given and in concluding Mrs. Hunter read the hymn, "Does Jesus Care."

Mrs. Hunter gave some echoes of the recent W.M. convention held in Peterborough. Letters were read from Mrs. (Rev.) Brown and Mrs. G. Whitfield thanking the society for flowers sent them while in the hospital.

A number of items of business were then discussed. It was decided to have the birthday party in July and Mrs. M. Johnson kindly offered her home for that occasion. As the bale was being packed at this meeting, Mrs. Shaw and Mrs. L. Whittington read a chapter from the book, "Through Missionary Windows". The children who took part in the recent W.C.T.U. contest were present and provided the remainder of the program. As an introduction to this Mrs. Hunter told a very fitting temperance story.

The following children contributed numbers: Ila Dunford, Give It To Me; Hazel McIntosh, A Good Resolution; Marilyn Bowles, Only; Audrey Kelk, My Pledge; Doreen Bowles, Papa's Darling; Eleanor Bowles, Dorothy's Sewing Lesson.

After the appreciation of the society was expresesd to the children, the closing hymn was sung, and the benediction pronounced by Mrs. Hunter.

A meeting of the Women's Association was then held with the president, Mrs. H. Rowan, presiding.

It was decided to have new tables made and Messrs. J. Staples, A Hunter and W. Whitfield were appointed as a committee to look after same. After the concluding of this meeting, the ladies repaired to Mrs. Cathcart's spacious lawn, and a social hour was spent. Mrs. Hunter moved a vote of thanks to Mrs. Cathcart for her hospitality and this was most heartily endorsed by all.

ITALIANS MAY CHOOSE KING

The Fascist grand council of Italy, controlled by Premier Benito Mussolini, has the power of selecting the successor to King Victor Emmanuel.

Rev. C. C. Miller Is Honored At Bridgenorth

(Examiner Correspondence.)

BRIDGENORTH, June 28. — A presentation and address was read Rev. C. C. Miller and Mrs. Miller by the congregation of Bridgenorth United church when they met in the basement of the church last week. Mr. and Mrs. Miller are leaving for their new field of work in Bobcaygeon shortly. Following the program given below George Ball read the address:

Mr. and Mrs. Miller and Family:

We, the members of your Bridgenorth congregation are gathered here this evening to attempt to show our appreciation of your service among us.

To Mr. Miller:

You have ever been ready to lend a helping hand to those in need, your activities in young people's work, men's club, skating rink, tournaments and all church entertainments has been of much greater value to us than perhaps you have realized. Your inspiring sermons have been both a source of pleasure and of comfort. We realize that your task here has not been an easy one but you have fought your battles bravely and without complaint. You have dared to tell us plainly of our shortcomings and our faults, and have not failed to point the way to the fuller and richer Christian life and to those of us who, having felt the problems and perplexities of modern life too great, have sought your aid you have given sound advice with comfort and encouragement.

Nor have you been lax in visiting the sick, your cheeful manner and comforting messages having brought sunshine and hope to many an invalid.

To Mrs. Miller:

The various church organizations want you to know that they have enjoyed and appreciated your friendship and guidance. Your work as president of our W.M.S. and as a teacher in our Sunday school calls for special mention and we trust that you may find an outlet for your ability as a leader in your new field.

To you both, we want to say that your memory will live long in our hearts and our best wishes follow you wherever you go.

We are happy to be able to take this opportunity of presenting you with this chair, not for its intrinsic value, but in order that you may have some tangible evidence of our esteem.

Little Doris Jopling, flower girl, presented Mrs. Miller with a large bouquet of carnations.

Mrs. Miller responding with many thanks a cordial invitation to their new home in Bobcaygeon, following Jas. Jopling, W. Telford, W. Robinson carried in a beautiful lounging chair and foot rest, presenting them to Mr. and Mrs. Miller. Responding Mr. Miller thanked the people for their kindness and co-operation during the years as pastor of Bridgenorth United Church. The ladies served lunch and brought the social evening to a close.

A program was given by the choir. Piano duet by Mrs. C. Telford and Miss Wilma Telford; song, Mr. Thos. Nichols; reading by James Jopling; duet, Mrs. A. Nichols and Mrs. C. Telford; speech, Wm. Telford; song, Clayton Telford; speech, Meivile McWilliams; song, Thos. Nichols: community singing.

$1,000 Is Offered

SUDBURY, Ont., June 28—(CP).—A $1,000 reward for apprehension of the murderer of Nick Lonc Frood taxi driver, is being collected here from his compatriots by the Jugoslav Canadian Association of Sudbury, it was learned to-day. Already the association had $692 to that objective deposited in the bank.

Scarfe's
SURFACE SATISFACTION
Varnishes · Paints
Enamels · Wax

VARN-O-LAC
The New One Coat 4 Hour Enamels
SCARFE & CO. LIMITED
160 Hunter St. West Phone 410

THE CANADIAN DEPARTMENT STORES LIMITED

Phone 3000—No Extra Charge for Delivery

C.D.S. Holiday News

Open Wednesday Until 5.30 p.m.

EXTRA! E.P.N.S. "Newport" Flatware

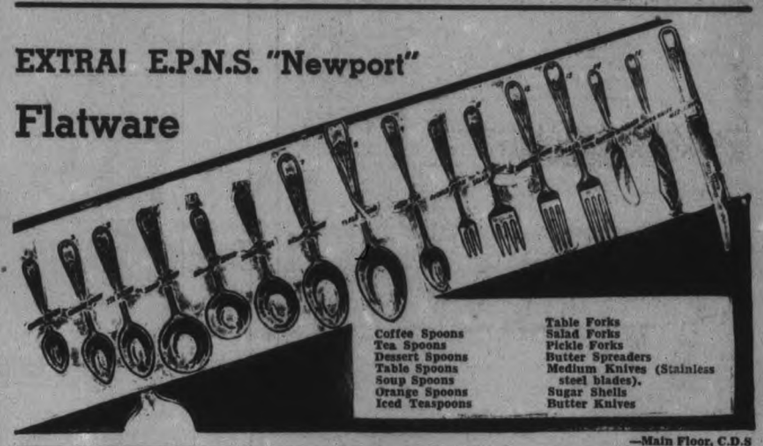

Coffee Spoons, Tea Spoons, Dessert Spoons, Table Spoons, Soup Spoons, Orange Spoons, Iced Teaspoons, Table Forks, Salad Forks, Pickle Forks, Butter Spreaders, Medium Knives (Stainless steel blades), Sugar Shells, Butter Knives

—Main Floor, C.D.S.

Holiday Hosiery Special! First Quality

Real Silk Stockings

You'll be needing a fresh stock of hose to put you through the summer. Here's your opportunity. All first quality, real silk, full fashioned in an assortment of smart summer shades. Rose, golden beiges, suntans and coppertones. 8½ to 10. Special, pair ..... .59

—Main Floor, C.D.S.

Summer Dress Cotton Special!

Just 25c yard and what clever possibilities it offers clever needlewomen! Included in the lot are better quality Peter Pan Prints, "Everfast" cottons and printed dimities. 36" wide. Yard ..... .25

—2nd Floor, C.D.S.

Extra! Bleached Cotton Sheets

Size 68 to 71" wide by 76 to 86" long. Medium weight quality, hemstitched and plain hems. Some slightly imperfect. Shop early. Special, each ..... .77

—2nd Floor, C.D.S.

New Shipment! Dotted Voile Frocks

Summery cool cotton voiles, inexpensively priced for women's and misses' sizes. Several styles including 2-piece bolero type, one-piece V-neckline. Daintly trimmed with white pique and lace touches. Sizes 14 to 20 and 18½ to 26½, 40 to 44. Navy, wine, brown and black. Each 1.98

—2nd Floor, C.D.S.

Child's and Misses' Running Shoes

Mothers . . . here's a worthwhile saving in play shoes. Made from first quality canvas, with rubber soles in strap and oxford style. White or beige. Size 6 to 10½, 11 to 2. Pair .59

—Main Floor, C.D.S.

Men's, Boys' Youths' Camp Shoes

A sturdy made play shoe, made from full grain leather with rubber soles, mocassin stitched vamps. Black and brown. Boys' sizes 1 to 5. Men's sizes, 6 to 11. Pair 1.00

—Main Floor, C.D.S.

Gaily Striped Hammocks

Low priced, sturdy Hammock, made up in a bright pattern of red, green, yellow and black and woven strong cotton yarns. Deep side valance with fringe and well filled throw-back pillow. Size about 74 by 32. Each 3.25

—Basement, C.D.S.

Johnson Sea Horse Outboard Motors

SEA HORSE LIGHT TWIN (L.T.38). Alternate firing and underwater exhaust and full pivot reverse are combined in a lightweight, medium priced twin. There are a host of other features too, such as spark plug enclosure, starting primer, synchro-control, grease seals, shock absorber drive, reverse-flux magneto, etc. etc. Every part built for long life. Built to perform and to give the ultimate in DEPENDABILITY. Develops 4.5 N.O.A. certified brake h.p. at 4,000 r.p.m. $130

OTHER MODELS PRICED FROM 62.50 TO $335

—Basement, C.D.S.

THE CANADIAN DEPARTMENT STORES LIMITED

They cheerfully "CHIP-IN" to pay for the TELEPHONE

Reductions in telephone rates — local and long distance — in 1935, '36 and '37 have effected savings to telephone users in Ontario and Quebec of nearly one million dollars yearly.

This is the practice in many homes—the "working age" youngsters to whom the telephone is a social necessity—chip-in to pay for its modest cost. They never miss the few cents a day that telephone service costs—in fact they, and their parents too, simply *couldn't* get along now without the telephone.

THE BELL TELEPHONE COMPANY OF CANADA — LONG DISTANCE TELEPHONE

C. B. SHAVER
Manager.

On Duty At Canada House

Lance-Corporal R. C. McDowell of the R.C.M.P., is shown here as he began his duties as commissionaire at Canada House, Trafalgar Square, London. A veteran of seven years in the Arctic, McDowell is the object of obvious hero-worship by some London boys who gaze, all-eyes, at their first Mountie.

Tomorrow
FAIR AND WARM.

The Peterborough Examiner

Last Year
MAXIMUM 75 - MINIMUM 50

VOL. LXXX, No. 151 PETERBOROUGH, WEDNESDAY, JUNE 29, 1938 ★ PRICE THREE CENTS

Italy Warns Franco On Bombing

Approves Ship Raids But Says Go Easy On British Craft

ROME, June 29 (AP).—A spokesman for the Fascist regime declared to-day that Italy had adivsed General Franco, the Spanish insurgent leader, to use "moderation" in his efforts to prevent British and other foreign ships from bringing supplies to Government Spain.

The spokesman, the noted editor Virginio Gayda, said, however, that Italy approved of the bombing of vessels carrying contraband, but disclaimed any Italian responsibility therefor.

In an inspired article in the Giornale d'Italia, Gayda disclosed the content of the conversation last night between the Earl of Perth, British Ambassador in Rome, and Foreign Minister Galeazzo Ciano.

The editor said Count Ciano told Lord Berth that General Franco already had taken a series of measures to give the British Government satisfaction with regard to the long list of bombings of British ships, against which London has protested vigorously.

Franco's Orders.

These measures, Gayda said, were:

First, Fronca has given orders that British ships should not be attacked while navigating.

Second, he had ordered that the British flag be respected as far as possible in Spanish government ports.

Third, Franco was willing to name free ports in Western Spain (insurgent-held) where "honest traffic" would have free entry.

The Perth-Ciano conference produced speculations that it might bring an end to air raids on British merchantmen in Spanish waters.

Some diplomatic quarters thought Great Britain might have made renunciation of her still-inoperative friendship treaty with Italy the price of continued air raids on her shipping. The treaty, signed April 16, was not to become effective until a "settlement" was reached in Spain but Premier Mussolini recently has sought to put the pact into force withfout delay.

Political circles expressed belief Mussolini was aware of the difficulties the air attacks have raised for Prime Minister Chamberlain and considered it likely Mussolini wanted to smooth Mr. Chamberlain's way at home.

Report sthat Il Duce Monday had summoned his military advisers to find out if bombardment of Spanish government arsenals would not substitute effectively for attacks on supply ships in government-held harbors tended to bear out this belief.

"Lie" Roars Shaw Of Broken Diet

LONDON, June 20 — (AP). — George Bernard Shaw indignantly denied yesterday he had broken a half-century vegetarian rule as a cure for the anemia from which he is suffering.

"Its a blazing lie," roared Shaw, though he admitted he had "a bit of a breakup" through overwork. Author of "Doctor's Dilemma," Shaw set his own physician a problem—how to keep the dramatist inactive.

He was reported to be working on a synopsis for a new play, despite medical orders to keep quiet.

What Was His Name?

This is the picture of one of the pioneer residents of Peterborough but no one has been found who can identify him. Harry Denne has the photo amongst his collection.

Old War Issue Of Privilege Rocks Commons

LONDON, June 29 (C.P. Cable).—Duncan Sandys dropped a resounding bombshell into the House of Commons to-day. Sensation followed sensation. The Chamber echoed to the old cry of privilege.

From the Labor benches James Ede read passages from the Grand Remonstrance and the Bill of Rights, laying down the liberties of Parliament. He raised again the old issues which led to Civil War between Parliament and the King.

On Monday, Mr. Sandys, a Conservative and the son-in-law of Winston Churchill, told the House that as a result of a letter he had sent Leslie Hore-Belisha, Secretary for War, Attorney-General Sir Donald Somervell had questioned him about the source of information contained in the letter, with an implied threat of proceedings under the Official Secrets Act.

Mr. Sandys asked for the appointment of a special committee of the Commons to investigate. The Government has agreed to the committee, appointment of which Prime Minister Chamberlain will move tomorrow.

The Army Council also has appointed a Board of Inquiry under General Sir Edmund Ironside to investigate the source of the leakage of information.

Ordered Before Court.

This afternoon Mr. Sandys, rising again to ask the speaker, Captain E. A. Fitzroy, for guidance, told the astonished House that "in my capacity as a Territorial officer, I have received orders to appear in uniform before this military court to-morrow for the purpose of giving evidence."

"The question of how far it is permissible to compel a member of Parliament to divulge a source of information is being considered by this House," Mr. Sandys added. "In these circumstances I submit to you, sir, that it is a gross breach of the privileges of this House that I should be summoned to give evidence before this military tribunal. I accordingly ask you, sir, whether I have not to make out a prima facie case of breach of privilege."

(OLD WAR ISSUE)

(Continued on Page 2, Column 3)

Jury Placed Blame On Occupants

Inquest Is Held Into The Death Of Cordova Girl

(By A Staff Reporter)

HAVELOCK, June 29.—Investigating the death of thirteen-year-old Zella McCulloch of Cordova Mines who died in Nicholls Hospital, Peterborough, on June 17 after an accident at Cordova two days before, a coroner's jury under Dr. J. C. Smith of Lakefield sitting in the town hall here Tuesday returned a verdict that the girl had come to her death accidentally as the result of injuries sustained in falling off the running board of Lloyd Babcocks car.

"We also believe," continued the verdict, "from the evidence given, that the occupants of the car were negligent in not putting these children off the running boards. We further cannot understand why the occupants of the car did not notice these children on the running boards We strongly urge all car drivers to pay more attention and see that no one is allowed to ride in their cars other than in the proper police. This jury recommends that the law provide a suitable penalty for this offence."

Last night's session was occasioned by an adjournment from a previous sitting of the coroner's inquest. At the first session Lloyd Babcock, the driver of the car and three companions including his sister, Mary Babcock, had said there was no one on the running boards of the automobile. Later it developed from the evidence of a young girl that there had been other persons on the outside of the car as it left the ball field at Cordova in addition to Zella McCulloch, and the session was adjourned until tonight at the request of Crown Attorney V. J. McElderry, K.C., in order to allow more evidence to be secured.

Four on Running Boards

Last night John Quinlan, a youth and Arleigh Wilson and Maggie Yeomans, two young girls, all swore positively that they were riding on the running boards of Babcock's car when Zella McCulloch fell off as the car crossed a bridge en route from a ball game, and was fatally injured. Yet the four ocupants of the car when recalled persisted in their story that they had not seen these persons.

Crown Attorney McElderry examined the witnesses, the first of which was Provincial Traffic Officer J. H. Hatch of Marmora who produced seven photographs showing the scene of the accident and the car involved.

John Quinlan testified that when Babcock's car left the scene of the ball game, the witness was sitting on against a fender and a little girl named Arleigh Wilson was sitting on the running board next to the back door of the car. "She would be plainly discernible to anyone in the back seat?" queried the Crown Attorney.

"I would think so," replied the witness who said he had not seen anybody on the other running board. He had seen Babcock put somebody off the running board before he himself got on.

Quinlan said that the first he knew of the accident was after the car had crossed a little bridge and then stopped and looking back he had seen Zella McCulloch lying on the bridge.

A Young Witness

Arleigh Wilson, who said she was 10 years old, swore that she had been on the running board of Babcock's car as it left the ball field. She had held on with one hand in the car and the other on a parking light. She said she felt a bump when the car reached the bridge and was "a little bit frightened". She did not hear any one call out, she told the Crown Attorney.

Mrs. John Edwards testified that

(JURY BELIEVES)

(Continued on Page 10, Column 3)

Injuries Fatal To Youth Of 14

Arthur Drummond, 14, son of Albert Drummond of Otonabee, died in St. Joseph's Hospital this morning as the result of injuries sustained last Thursday when he was knocked off his bicycle when he was struck by a car driven by Archie McIntyre of Otonabee, on the Keene Road.

The boy was not thought to be seriously injured at the time, escaping apparently with an injured leg. He was removed to St. Joseph's Hospital and gas gangrene set in with the result that he succumbed to-day.

There will be an inquest into the fatality.

Widow Marries Nephew And Retains Her Former Name

Rochester, N.Y., June 29 (AP)

WHEN Mrs. George Decker married recently, for the second time, her name remained the same. Mrs. George Decker.

The 34-year-old widow became the bride of her nephew, George H. Decker, 21, son of Harry Decker, her first husband's brother.

Gettysburg "Vet"

Colonel J. W. Miller, 93-year-old veteran of the American Civil War, and probably Canada's lone representative of the 3,000 Canadians who fought with the Armies of the North against the South, who is en route by motor to Gettysburg to attend the 75th anniversary celebration of the historic battle fought in July, 1863.

Prison Board Bill Advances As Lapointe Voices Fear

Claims System Unsafe To Continue Longer And Bennett Drops Opposition

OTTAWA, June 29 (CP).—A bill to create a three-man commission to control all Canadian penitentiaries was given first reading in the House of Commons today after Justice Minister Lapointe declared he could not be responsible for penitentiary administration without passage of the measure this session.

On Mr. Lapoint's statement Conservative Leader Bennett withdrew his opposition to the introduction of the bill, thus making it possible for the House speed up its business and perhaps conclude the session tomorrow night.

Yesterday and today Mr. Bennett raised strong objection to the resolution preliminary to the introduction of the bill, contending the House had not had time to study the report of the Archambault commission on penitentiaries which recommended the proposed new system of control.

In the circumstances it was necessary to proceed at once with the creation of the commission, said Mr. Lapointe. The present system was wrong and it was unsafe to continue it longer.

Mr. Bennett said if Mr. Lapointe had made that statement in the first place he would not have objected. The maintenance of law and order was of first importance and if the Minister responsible for it felt a change was imperative he would not oppose the change.

Sorry About Ormond.

The Minister, replying to Mr. Bennett, said General D. M. Ormond, Superintendent of Penitentiaries, had served him loyally, faithfully and industriously. He was sorry the discussion had turned on a matter of personality as the work imposed on the superintendent was too heavy for one man.

Earlier Mr. Bennett had condemned the Archambault Commission recommendation that General Ormond should be dismissed, and charged the superintendent had been grilled by the commission for eight days without being told of the evidence given against him by convicts.

At present the penitentiaries are administered by the superintendent and three inspectors who are officers of the Justice Department. The

(PRISON BOARD)

(Continued on Page 2, Column 7)

Ontario Trap Laws To Be Tightened

TORONTO, June 29.—(CP). — Sweeping changes in Ontario's fur trapping laws will follow this year's widespread investigation of illegal fur trapping, officials of Ontario's game and fisheries branch announced to-day.

At least a score of people have been arrested and more arrests will follow the month-long investigations in Northern Ontario from the Quebec to the Manitoba boundary.

The widespread violations of the fur regulations will be followed by stricter licensing of trappers.

Closer regulations of trading companies and the refusal of licenses to free traders in the area just east of the Manitoba boundary.

Most public attention has been focussed on Jacob Isaac Glick's arrest at Rouyn, Que., June 22 when he stepped from an airplane the police said was loaded with $15,000 worth of furs. Ontario authorities said Glick's business records showed a huge fur business and they had arrested four of Glick's associates and would arrest more.

Wonder Horse Sold

LONDON, June 29—(AP)—Nearco, the Italian "Wonder horse" who won the Paris Grand Prix last Sunday and is unbeaten in 14 starts, was purchased today by Martin Benson, London bookmaker, for a reported price of £60,000 ($300,000).

The reported price would be one of the largest ever paid for a race horse. The deal was made through Federico Tesio, Nearco's trainer and part owner.

The Weather

The Examiner's Barometer	Peterborough Temperatures	
Noon - - 29.33	To-day:	
	6 a.m. - -	52
	Noon - -	78
	Yesterday:	
	Highest -	73
	Lowest - -	46
	One Year Ago:	
	Highest -	75
	Lowest - -	56

Rainfall to date this month is far below normal. While Saturday's heavy precipitation brought total up to 1.76 in. the next two days would require a fall of 1.17 in. to reach the June 38-year average of 2.93 inches.

Sun—Rises at 5.38 a.m., Sets 9.03 p.m.

Weather Forecast

Lower Lake Region and Georgian Bay —Fair and warm to-day and Thursday; light to moderate variable winds.

Northern Ontario — Light to moderate winds; fair and moderately warm to-day and Thursday.

Ottawa and Upper St. Lawrence Valleys — Fair to-day and Thursday, and a little warmer. Friday: Fair and warm.

Lake Superior — Moderate easterly to southerly winds; partly cloudy and moderately warm to-day and Thursday; probably scattered showers over western portion.

Kenora and Rainy River — Mostly cloudy and moderately warm to-day and Thursday, with showers.

Manitoba — Partly cloudy and warm to-day and Thursday, with showers in many districts.

Saskatchewan — Mostly fair and warm to-day and Thursday, with light scattered showers.

Spies To Die Under French Law

Conviction Of 150 Last Year Forces Tightening

PARIS, June 29 (A.P.). — The French Government to-day issued a decree establishing the death penalty in peacetime for certain forms of espionage. The law was designed to halt the growing number of spy cases in France in recent years.

Sentences of penal servitude for life, hitherto reserved for wartime espionage offences, also were made applicable to peacetime convictions in a new drive which authorities said emulated Germany's recent counter-espionage activities.

There has been a feeling in Government quarters for some time that the existing penalties needed stiffening. There has been a huge increase in espionage arrests in France in recent years. In the Strasbourg area alone—near the German frontier—there were 150 convictions on espionage charges in 1937. This year convictions have averaged nearly four a week.

June Nuptials Of Aged Pair Are Fading Fast

Prospects of the Deremo-Williams engagement or understanding or negotiations for a "marriage de convenance," blossoming into nuptials while June is still in the air, everybody's doing it and all's well with the world, were suspended Tuesday afternoon on the resolute decision of the Board of Management of the House of Refuge that Miss Williams would not be permitted to depart from the institution until some dependable assurance was forthcoming that she would be properly cared for outside its walls where awaiting her is her affinity John Deremo.

Tuesday was a day of rumors that the bells were going to ring at four o'clock for "me and my gal" as hopefully represented by John and Hattie, but it seems they were largely inspired by a spurt of propaganda and expectations by the enterprising Alfie McKee, a Toronto newspaper correspondent with an order and a substantial drawing account to get the wedding definitely tied up in a photograph, a minister hooking John and Hattie together beyond the interference of county councils.

Nobody Was Happy

And when the day was done nobody was happy. How could they be happy when wedding bells are silenced, and the path of true love is unsmoothed? Deremo was still on the outside and in the same township with Reeve Martin Coughlin who in John's opinion had altogether too much to do with the separation. Deputy-Reeve Harry Reid isn't happy after a day of frequent calls to the telephone to listen to Alfie McKee's go-getting organizing efforts as M.C. (master of ceremonies) for the Deremo-Williams promises to a minister. It seemed to Mr. Reid that every time he made a turn of the hay field there was another telephone call from the industrious Alf who like John Deremo reckoned not with the county council, especially when it is rolled.

Is Hattie Williams happy? From all accounts, only to the extent that she cracked the "big sheets" with some of the McKee photography, and it "better be good." Go up and down the list of characters in this comedy-romance, the cast as it were, and they were all at odds and ends, a second act climax perhaps before the plot proceeds to resolve itself in the final third.

Reeve Charlie Tanner of Lakefield, one of the trustees of the county home, made up for any omissions in the Reid edict that Hattie wasn't getting out of the house until she had someone to look after her properly, and that was pointing the official finger right at the discomfited and drooping John Deremo.

Where John and Mr. McKee fell

(JUNE NUPTIALS)

(Continued on Page 2, Column 3)

Lord's Day Act Bill Hits New Snag

OTTAWA, June 29—(CP).—Herve Brunelle (Lib. Champlain) told the House of Commons last night he would not accept Senate amendments to his private bill which would provide jail sentences for directors of corporations which violated the Lord's Day Act by requiring their employees to work Sundays unnecessarily. The Senate amended the bill to eliminate the provisions for jail sentences.

"All that was left of my bill when it came back from the Senate was the number," Mr. Brunelle said. "It is still Number 13. I am not superstitious but I fear my bill has been keeping bad company." Presumably the bill will now be abandoned.

Advances Prison Bill

Hon. Ernest Lapointe, who today expressed fear of continuing longer under the old prison system. Following his announcement Opposition Leader Bennett ceased his protests and the measure was given first reading.

Isolated Robots To Predict New Weather

OTTAWA, June 29—(AP).—Establishment of automatic robot weather observers at the North and South poles, on mountain tops, and on isolated islands to predict the weather for a week or more ahead was forecast to-day by Dr. W. R. Gregg, chief of the U.S. Weather Bureau.

Addressing the American Association for the Advancement of Science at its summer meeting, Dr. Gregg declared a new type of international scientific co-operation is emerging between Democratic, Fascist, Communist and other forms of governments to make the earth's weather less of a hazard in carrying on human activities.

Practically all nations of the world are now working toward perfection of weather information and its mutual exchange by radio, he declared.

The newest instrument for gathering weather data, now being tested in Canada, the United States, and in at least five foreign countries, is the radio meteorograph, a device sent aloft by baloon which automatically registers its height, humidity of the air and temperature as it ascends into the stratosphere five miles and more above the earth's surface, Dr. Gregg declared.

More Accurate Decisions

With such data assembled from a number of observation stations it is already possible to make much more accurate forecasts than ever before.

Plans are already being made, he declared, to set up robot weather observers near the North and South Poles, on mountain peaks, and on distant islands near the equator to make similar automatic weather observations and send them by radio to a central weather observatory for transmission to all parts of the world.

Such automatic weather stations, which would make continuous records of atmospheric conditions, would be powered by electric batteries and would require only rare inspections by passing ships or airplane visits, Dr. Gregg said.

By the use of such instruments it would be possible for a radio weather station hundreds of miles away to contact the automatic weather observer, set it in action, and record its observations almost as easily as dialing a telephone number in a large city, the American meteorologist said.

Col. Miller To Attend Big Reunion

Civil War Veterans Are Celebrating 75th Anniversary

A veteran among veterans and perhaps the only survivor in Canada of the 30,000 Canadians who fought with the American Federal Army at Gettysburg years ago, Col. J. K. Miller, now 93 left yesterday with his son and four daughters to attend the 75th anniversary celebration of this battle in the States. Army records indicate there are 3,000 of the veterans still living, the youngest 90 years of age and of this number barely 500 will be able to attend the seven day celebration. Mr. Miller like the others is attending as a guest of the American Government.

He is also the only survivor of the 220 stout hearted young militia-men who marched out of this city 67 years ago with the Peterborough Rifle Company to fight the Fenian Raiders at Ridgeway.

His military career is colorful and started when he was but 15 years of age at which time he enlisted in the 6th regiment of the Regular United States Cavalry in the year 1861. As a dashing young cavalryman with the Union Army he fought in battle after battle with such famous generals as McClelland, Hooker and Mead. He was with General Mead at Gettysburg and during the battle his horse was shot beneath him. He was carried down with the horse and the animal rolled on him fracturing all his ribs on the left side and pinning him beneath it. After laying there for several hours, Colonel Miller was found by the Rebels who pulled him clear then took him prisoner and for two months he was in custody at Richmond, Virginia. Later in an exchange of 90 Southerners for the same number of Northerner, Colonel Miller gained his freedom, and returned to his regiment. He continued in the front rank of the fighting until that Good Friday in 1865 when an assassin's bullet killed Abe Lincoln in Washington.

Receives Pension.

For many years now, Mr. Miller as a veteran of that great American conflict has been drawing a pension of $100 a month from the United States Government." I have no complaint to make over the treatment accorded me by the American Government down through the years" he said "There were 30,000 Canadians with the Northern forces but there are only a handful remaining and most of these are old bent men who have difficulty getting around" he added.

The years have rested comparatively lightly on this grand old soldier. He is fairly active, although short in stature has had up until quite recently that old military bearing, a clear eye and above all a cheerful and optimistic outlook.

Of the five hundred survivors who are slated to attend the Gettysburg Celebration, are many afflicted with the infirmities of advanced age and old injuries but the authorities have taken elaborate precautions to ensure a happy holiday for even the oldest man who attends. A complete staff of nurses, doctors, dietitions and a modern hospital has been placed at their disposal, and the celebration which starts on June 29th will last until July 6th.

Col Miller left by motor car yesterday and his son Bert is driving on the 550 mile trip. They are accompanied by three daughters, Mrs. F. S.

(COLONEL MILLER)

(Continued on Page 2, Column 5)

Hitler Demands An Apology For Torontonian's Crack

TORONTO, June 29 (CP).—C. G. Kropp, German Consul here, protested today to Mayor Ralph Day against a recent remark by Alderman William Croft, following an inspection of the Toronto Zoo that it was so dirty "the only thing I'd put in there would be Hitler."

Mr. Kropp said he had been instructed by Dr. Erich Windels, German Consulate-General at Ottawa, on behalf of the German government, to request that "the offensive remarks be withdrawn."

Informed of the protest, Alderman Croft said: "I never heard of anything so ridiculous in my life. As far as I am concerned, the German Consul can go to hell!"

"You can tell him that yourself," the alderman told reporters. "If you give me his address I will tell him myself. Tell him the people of Canada are not going to do the goose-step for him or anyone else."

Mayor Day said he had told Mr. Kropp "the matter would be given consideration," and that he would make a statement after "considering what procedure to take."

In The Limelight.

Croft, a first-year member of the council, has been consistently in the news lately because of his criticism of virtually every civic expenditure. He protested grants of civic funds to public and private organizations and finally held the city was paying too much for the upkeep of Riverdale Zoo.

On June 23, on his 49th birthday, the alderman visited the Zoo and

(HITLER DEMANDS)

(Continued on Page 2, Column 5)

Japs Fight To Buy Up Cotton As Cloth Curb Is Decreed

By Relman Morin
(Associated Press Foreign Staff.)

TOKYO, June 29—(AP). — Excitement prevailed in textile markets as manufacturers' agents fought frantically to buy the last shreds of raw cotton with the publication of a government decree ordering factories to quit producing a long list of cotton cloth and iron products for domestic use.

Giving Japan's economic thumbscrews another twist as a result of the Chinese war, the decree was designed in part to promote export trade, particularly of cotton textiles, without increasing raw cotton imports.

Pleading with the people to remain calm, the government assured them that present stocks of raw cotton would be sufficient to last this year. Thereafter staple fibre and synthetic products will be used instead.

Exporters were jubilant since the order will provide their machines with more raw material, but retailers were thrown into near panic. Scenes resembling a frenzied bargain counter sale developed as retailers battled to acquire every available scrap of finished cloth.

47 Banned Articles.

Promulgated by Seihin Ikeda, Minister of Commerce, with the slogan, "toward victory with all resources and efforts," the decree listed 47 types of articles which will be banned from production after July 1, and announced 34 additional types of goods would be banned July 15.

The newspapers reported Ikeda's hand tremble as he signed the decree, but they found some good humor in the probable immediate shortage of razors, scissors, and gadgets used in feminine hairdressing.

They predicted Japan would become a "long haired nation" with beards and mustaches to be seen everywhere and lightly predicted an "automatic settlement" of the vexing permanent wave problem which has been annoying police. Efforts have been made to discontinue the fashion on the ground it is immoral and frivolous in a time of national emergency.

Jeweler Buys Solder Thinking It Bag Of Gold Nuggets

Winnipeg, June 29.

WINNIPEG POLICE TODAY searched for a confidence man who disposed of a bag of solder lumps to an unnamed jeweler who paid $325 thinking the bag held gold nuggets. The man claimed to be a miner and said he would sell the gold nuggets cheap.

Algoma Busy

NORTH BAY, Ont., June 29 (CP) —Railway officials here do not anticipate any lay-off of employees, although railway centres throughout the remainder of the province have reported large shop lay-offs. The entire Algoma district is busy.

Two Pals Meet

NORTH BAY, Ont., June 29 (CP) —Two boyhood pals were unexpectedly re-united here the other day when appointed to examine scalers and cullers. J. P. Machildon, chief district forester, and Charles Duquette, Maynooth, north of Belleville, were born on adjoining Simcoe county farms but had not met in 40 years.

Prince Hunts Trousers While Guests Wait 15 Minutes

Philadelphia, June 29 (AP)

HUNDREDS of guests waited yesterday because Prince Bertil of Sweden lost his trousers. The Prince, here for the celebration of the 300th anniversary of the settlement of Delaware and Pennsylvania by his countrymen, intended to change from naval uniform to civilian clothes for a luncheon. He appeared, fifteen minutes late, still in uniform.

The Police Cat

GUELPH, Ont., June 29 (CP)—A small black kitten has adopted the police department here and their chief worry now is where they will find the cat next. His favorite resting place is on the magistrate's bench and the huge book, where convictions are registered, is his favorite sleeping place.

Bennett Fights Dismissal Of General Ormond, Attacks Commission

Demands Prison Measure Be Left Over; Superintendent Entitled To Pension Lapointe Claims

OTTAWA, June 28 (CP).—Continued opposition from Conservative Leader Bennett to enactment of penitentiary reform legislation "in the dying hours of the session," promises to be highlight of closing deliberations in the House of Commons.

Speeding along at a promising rate yesterday the House seemed assured of its objective of prorogation Thursday until the penitentiaries resolution was introduced. Mr. Bennett proved a stone wall that could not be scaled immediately.

After six government measures, including the important housing, Bank of Canada and Criminal Code bills, had been passed and sent to the Senate, the penitentiaries resolution was introduced an hour before the dinner recess.

It proposes to substitute for the present administration of Canada's penal system the establishment of a three-man commission. It involves a dismissal of General D. M. Ormond, present superintendent of penitentiaries, whose immediate discharge was recommended in the report.

The legislation carries out one recommendation of the Royal Commission of Penitentiaries which was composed of Justice Joseph Archambeault of the Quebec Superior Court, R. W. Craig, K.C., Winnipeg, and J. C. McRuer, K.C., Toronto.

Mr. Bennett bitterly denounced the commission for its statements on the inquiry conducted five years ago into the firing of bullets into the cell of Tim Buck, Toronto Communist, during a riot in Kingston Penitentiary.

Scores Treatment.

The Opposition leader also denounced the treatment accorded General Ormond, appointed during the last Conservative regime as superintendent of penitentiaries. General Ormond was not a political appointment, he said, but was selected by an independent committee appointed by the Civil Service Commission.

The commission had taken evidence from "scores of convicts" against Ormond without the latter knowing who had testified against him. Later Ormond had been "grilled" for eight days by "three astute lawyers" who had recommended he be immediately dismissed, Mr. Bennett said.

In the Buck case the commission had "ventured" five years after, to say the inquiry conducted by three penitentiary officials, General Ormond, Inspectors J. D. Dawson and W. H. Craig, had been "dishonest."

Conclusions of the royal commission had been reached without having examined a single witness who had been present at the rioting, Mr. Bennett said, and in the face of recorded evidence by Buck himself that at the time of the shooting he was making speeches that might be calculated to urge on the rioters.

Mr. Bennett asked the minister how he could expect the House to act on a report that would charge with dishonesty three men who had risked their lives in the way of duty in the Kingston riots, without having examined any witnesses of the actual event.

Wants It Left Over.

Mr. Bennet indicated he would

(BENNETT FIGHTS)
Continued on Page 10, Column 2)

Rioting Breaks In Jerusalem Eve Of Hanging

JERUSALEM, June 29 (C.P.). — Club-wielding policemen in steel helmets last night broke up demonstrations in Jerusalem streets against the scheduled hanging of the first Jew to be put to death since Britain's Great War occupation of Palestine.

A British constable and three Jews, one a woman, were injured slightly by stones hurled during the disturbance.

Benjamin Joseph, 19-year-old Jew of Polish origin, is to go to the gallows to-day, convicted by a military tribunal of ambushing an Arab bus last April.

Sir Harold Alfred MacMichael, High Commissioner for Trans-Jordan and Commander-in-Chief for Palestine, refused to intervene on behalf of the condemned youth.

Jerusalem authorities declared a curfew between 8 o'clock last night and 6 a.m. to-day. There was an air of tenseness over the Holy City. Jewish sops were closed in a strike of demonstrating against the execution and safe crowds gathered in the streets until police broke them up.

Nearly every Jewish community in Palestine was on "strike." Many orthodox Jews fasted yesterday and prayers were ordered in Palestine's synagogues.

The Jewish National Council and all Jewish civilians holding decorations of the Order of the British Empire, united in petitioning eleventh-hour clemency.

Seven demonstrators were wounded at Tulkarem when police fired on a mob in efforts to enforce curfew regulations.

In Tel-Aviv, protests against Ben Joseph's execution took the form of strikes, processions and prayers in all synagogues. In Jerusalem, police broke up a parade of Jewish women demonstrators, arresting three.

Trinidad's oil production established new high records last year.

The New Sensation

BOORMAN'S Special Orange in the Large 5c Bottle

GIRLS! BOYS!

Here's the **COUPON** for your **FREE GIFT**

Cut out and present **COUPON** at our plant
Between 9 A.M. and 4 P.M.
JUNE 30th to JULY 2nd
(Not good after July 2, 1938)
THE COCA-COLA CO. OF CANADA, LTD.
190 George Street, Peterborough
S-112C

Munition Orders May Keep C.N. Shops Busy

OTTAWA, June 29.—(CP)—Fresh hopes of employment were held today by nearly 1,800 Canadian National Railways shop workers because of Canada's modernization and enlargement of her defences and Great Britain's race to complete rearmament.

The war days of 1914-18 were recalled by Defence Minister Ian Mackenzie's announcement Tuesday that C.N.R. and motive power shops are being surveyed by his department to determine availability and suitability for turning out war goods.

During the Great War huge quantities of war supplies, chiefly shell casings, were produced in the shops of the railways now comprising the Canadian National system.

Mr. Mackenzie emphasized that the Defence Department survey was concerned only with production for the Canadian defence forces and he warned there was no prospect of these orders being large enough to keep the C.N.R. shops busy.

It was learned, however, that there is a possibility, if not an immediate prospect, of orders for munitions and war supplies from Great Britain being placed with the C.N.R. shops.

Because of traffic volume reductions the C.N.R. has been forced to order a 25 per cent. reduction in working crews at its car and motive power shops stretched from Atlantic to Pacific. It is hoped that employment of these men may be continued by muniton and armament orders.

Shops Inspected.

Mr. Mackenzie announcement that Defence Department Inspectors had already looked over some C. N. R. shops came after he had heard a suggestion from a Stratford, Ont., deputation that tanks might be made at the C. N. R. shops there. Mr. Mackenzie said an inspection would be made immediately at the Stratford shops.

In 1931 the Stratford motive power shops employed more than 1,000 workers. the deputation headed by Mayor Thomas Henry told Transport Minister Howe and Labor Minister Rogers. With the present lay-off of 209 workers, 92 per cent. of them married men, there would be only 641 men reporting for work next week.

The relief burden on the Western Ontario city threatened to become unbearable, the deputation said. Mr. Howe and Mr. Rogers referred the deputation to Mr. Mackenzie and the brief presented to him said in part:

"There is a growing sentiment in Canada in our opinion, that the

(MUNITION ORDERS)
(Continued on Page 10, Column 1)

MORE ABOUT—
Old War Issue
(Continued from Page 1)

Speaker Agrees

Speaker Fitzroy replied: "In giving my opinion, the house will realize that I am not giving a decision on whether a breach of privilege has taken place. All I have to decide is whether the honorable member has made out a prima facie case. I do say he has made out a prima facie case."

Then Mr. Chamberlain moved reference of Mr. Sandys' statement to the committee on privileges. The commons adopted the motion unanimously but not till after lively debating and sharp labor questioning of Mr. Hore-Belisha.

Clement Attlee, leader of the opposition, described the issue as one of grave concern to the whole house. To order Mr. Sandy's to appear as an officer of the territorial army before a military court of inquiry, while the question was still before the commons, appeared to be "a very unusual case of breach of privilege: It is an affront to this house."

The Labor benches cheered. It seemed strange, Mr. Attlee proceeded, that while the matter should be under investigation in the commons, a military court of inquiry should be established under the authority of the government.

Mr. Chamberlain returned that the military inquiry was not acting under instructions from the government. In a case of such a kind, where information had been divulged in an alleged breach of the official secrets act, it would be an automatic proceeding on the part of the army council to establish a court of inquiry.

MORE ABOUT—
June Nuptials
(Continued from Page 1)

down was in their leaning too heavily on that slogan of go-getting "toujours l'audace," and if anybody doesn't know that phrase that brings home the bacon and generally keeps the world whirling, it means "be bold, be always bold." Well, sometimes it brings you an unexpected bang on the eye from either a large or small fist, and so John Deremo knows now that he might have attained his end with "finesse" rather than the old "audace." Carrying the House of Refuge or anything else around the county, including the council, may succeed for the moment, but as soon as the council orients itself to what has happened, it may seem a little slow in catching up with the audacious storm-troopers, but when it does it then was too late for "finesse."

County Council Vindicated

So, nothing hapened Tuesday in spite of Mr. McKee's gratuitous mediation; but the sovereignty of the county council within its own sphere has been vindicated and fully restored. Love may laugh at locksmiths and John Deremo at the county council, as it was said last week, when John did the "kidnapping" act, but who is laughing last? As Charlie Tanner would say —"I ask you!" indicating the affair is a joke to him, except that the Board has answered the challenging question of Reeve Martin Coughlin a few days ago, "Is John Deremo or the county council running the House of Refuge?"

Drew Demands Airforce Probe

Col. George A. Drew, RIGHT, has flung a challenge to Hon. Ian Mackenzie, LEFT, Minister of National Defence, to hold an inquiry into Canada's air defences. In his challenge Col. Drew charged that Canada's war airplanes were obsolete and that present training methods employed by the R.C.A.F. were producing inadequately trained pilots.

Flier Is Injured In Crash At Sham Battle

THEDFORD, June 29 (C.P.).—Soldiers of the Royal Canadian Regiment stood guard last night in an oat field, about a quarter of a mile east of here, over the wreckage of a Royal Canadian Air Force army co-operation plane, which crashed at the close of a sham-battle at the Pinehill training camp.

The plane, piloted by Flying Officer R. F. Gross, was making its final low-diving attack on a brigade headquarters station when it crashed through a tall tree.

This wrecked both lower wings and snapped one end off the propeller. Flying Officer Gross was able to pancake in a nearby oat field on the farm of J. A. Doan. But, in doing so, the plane plowed a swath through one field, tore through a fence, grounded its nose into the earth, teetered on end, and fell back into position.

Zooming from a flying position estimated at about 700 feet or more, the plane dived down to take the top off the tree, which was located in the school yard which served as the brigade headquarters. This was the last scheduled dive of a series of many made through the day when Officer Gross roared low over the heads of troops, and Corporal and Air Gunner Roy Plant tossed tiny bags of flour on the ground forces. The flour represented bombs and machine-gun fire in the sham-battle.

The only injury was a cut lip for Pilot Gross, and this was suffered when he was thrown forward as the plane teetered on its nose. Corporal Plant, a former Londoner, in the rear cockpit, did not receive a scratch.

Both climbed out, suffering only a bit of shock. However, the crash had been witnessed from the Military district camp headquarters, a mile away, and the ambulance was on its way as the plane hit the ground. Both the pilot and air gunner were taken to the camp hospital, where Colonel G. S. Lawson, medical officer, inspected them, treated Pilot Gross' lip and released them.

Both men are attached to the Ottawa Air Station, Esquimalt, B.C., and Croporal Plant is the son of Mrs. E. Taylor, of 660 Lorne Avenue, London.

The plane was a huge fully modern Atlas of the army co-operation type with a 450-horse-power engine, fitted with bomb racks, mounted machine guns, cameras and radio.

tI was brought here to teach the 2,350 of Western Ontario's Militia at Pinehill Camp to watch for enemy aircraft and to become so conscious of this danger that they will always keep to cover when in the field.

Holy Land Jew Hangs For Ambushing Arabs

JERUSALEM, June 29 (A.P.). — The first Jew condemned to death under the Holy Land's emergency military regulations was hanged today at Acre. He was 19-year-old Benjamin Joseph, of Polish origin, convicted by a military tribunal of ambushing an Arab bus on April 21.

Jews had attempted vainly to have sir Harold MacMichael, High Commissioner for Palestine, save the youth from the gallows. Nearly every Jewish community in Palestine struck on Monday in sympathy and sermons in many synagogues exhorted officials to give Joseph clemency.

Police wielded clubs last night to break up demonstrations in Jerusalem streets against the hanging.

Joseph wore the Revisionist Party uniform—similar to that of German Nazi storm troopers—when he went to the gallows.

ARRESTED IN PRISON

GLASGOW—(CP).—Missing for two months, a 24-year-old husband was found—working on construction of houses for warders at Barlinnie Prison. He was fined $25 for failing to maintain his wife and children.

MORE ABOUT—
Hitler Demands
(Continued from Page 1)

then asserted the entire City Council should be "arrested and charged with cruelty to animals." He referred to the lions as "moth-eaten" despite the fact they "are better fed than Toronto's relief families."

When he reached the beavers' pool he remarked the "only thing I'd put in there would be Hitler."

Mr. Kropp, after lodging the protest with the Mayor, was reluctant to discuss the matter, other than to say: "Presumably Alderman Croft visited the Zoo, a civic property, in his official capacity as an alderman. Presumably he spoke in that same capacity."

Not The Council's Move.

Commenting upon the protest, W. G. Angus, acting city solicitor, said that in his opinion the onus of correction or withdrawal of the remark does not rest with the civic administration but with Alderman Croft. "The statement was not made in council and is not an expression of council," Mr. Angus said. "Therefore, the onus of correction or withdrawal would be on Alderman Croft."

Croft should "at least retract his statement," Alderman George Granell commented. "As long as we are at peace with Germany we shouldn't insult their officials. Alderman Croft should ease up a little on these things."

"It's just a swell-headed attempt by Hitler to stifle opinions about himself expressed in other countries," said J. J. Glass, Liberal member of the Ontario Legislature for Toronto St. Andrew. "If Hitler did less disagreeable things in Germany nobody would refer to him in such a manner."

The remark was "very dirty." Hans Hesse, president of the German Club Harmonie, protested. Alderman Croft "ought to take it back." But Alderman J. B. Salsberg, Communist member of the council, said he would put Chancellor Hitler "in a gorilla or monkey cage."

MORE ABOUT—
Colonel Miller
(Continued from Page 1)

Schneider, Miss Ethel Miller and Miss Ada Miller. To-morrow Mr. and Mrs. Gordon Miller and Fred Miller all of this city will leave to attend the same celebration.

Invaded by Fenian.

Colonel Miller on being discharged from the American Army with "excellent" in Williamsburg returned home to Peterborough just in time to do his part in defending his native land from invaders. He joined the Canadian Rifle Company under command of Colonel Poole and in March 1866 was ordered to report for immediate duty. He was at Omemee when word arrived and his description of the sixteen mile trip to the city reads like a western thriller. Snowdrifts were piled six feet deep in places and no livery man at Omemee would rent a horse to make the trip. Early in the morning Mr. Miller set out on foot for Peterborough.

"It was the worst walk I ever had, he stated most of the way I had to hold my arms up, so deep was the snow. It had not been broken for days." However the call to arms at that time was just a scare, the Fenian raiders did not cross the border, but the Peterborough Rifle Company meant to be prepared and for months they drilled diligently.

Late in May of the same year, came the same call. With little delay the Peterborough Rifle Company, 220 strong, boarded a train, to Port Hope ,then Toronto and on June 1, Private J. W. Miller was with his company and a detachment of the Queens Own at Ridgeway awaiting the enemy. The invaders however were driven back at another point and the young Canadian who had been through three years under the American flag got no opportunity to fire a shot against the Fenians.

In 1867 The Peterborough Rifle Company became the 57th regiment with companies as follows, 2 at Peterborough, 1 in Ashburnham, Norwood and Lakefield. He was soon commissioned as a first lieutenant and was gradually promoted until in 1893 he became the fifth colonel of the regiment.

He continued as O. C. until the Great War broke out in 1914 when most of his men went overseas. To this day the old soldier holds front rank among militiamen in the district, not only because of his long years of soldiering but because of his high character and kindly nature that has endeared him to all.

DUAL-PURPOSE ADVERTS.

American motion picture advertisements are being used in window displays in Sweden to attract attention to merchandise displayed.

Cheese Quotes Produce and Livestock

TORONTO FEED PRICES

Following are the approximate prices quoted for feed in ton lots, packed in bags (delivered f.o.b. Toronto): Bran, $24; shorts, $25; middlings, $30; corn, $38.50; flax, $73; cottonseed meal, $40; linseed oil cakes, $50; tankage, $60; salt in blocks, 50 pounds, 50c; molasses barrel, 23c per gallon.

MONTREAL PRODUCE

Cheese prices were lower while butter and eggs were steady on open produce markets.

Butter was 26c a pound for No. 1 Quebec in carlots or less, with lots to retailers at 26½ to 27c for solids and 27½c for prints. Receipts: 4,349 boxes.

Graded eggs shipments in carlots for Ontario white and colored, and 14¼ to 14 3-16c for Quebec white and colored. Receipts: 1,929 boxes.

Potatoes.—Quebec whites No. 1, 80's, 55 to 60c; Quebec No. 1 new, 80's, $1.75 to $1.90; N.B. Mountains, No. 1, 80's, 60 to 70c; P.E.I. Mountains, No. 1, 90's, 85 to 90c; Virginia, barrels, No. 1, $4.25 to $4.50.

TORONTO POULTRY

TORONTO, June 29 — (CP). — Wholesale poultry prices supplied by United Farmers Co-operative Co. to-day were: Broilers, 1¾ to 2½ lb., live, 15 cents; dressed, 19c; chickens over 5 lb., live, 20c; dressed, 24c; 4½ to 5 lb., live, 19c; dressed, 23c; 4 to 4½ lb., live, 18c; dressed, 22c; 3½ to 4 lb., live, 16c; dressed, 20c; 3 to 3½ lb., live, 15c; dressed, 19c. Hens over 5 lb., live, 15c; dressed, 18c; 4 to 5 lb., live, 14c; dressed, 17c; 3½ to 4 lb., live, 13c; dressed, 16c; 3 to 3½ lb., live, 11; dressed, 14. Old roosters, live, 10c; dressed, 12c.

TORONTO CHEESE

TORONTO, June 29 — (CP). — Wholesale cheese prices were steady to-day, with dealers buying large, colored, paraffined and government grades at 15 cents.

Wholesalers offered cheese to retailers at the following prices: New, large 16¾c; twins, 17c; triplets, 17¼c; Old, large, 20c; medium, 19c.

TORONTO PRODUCE

TORONTO, June 29 — (CP). — Wholesale prices (United Farmers Co-operative Co.), to-day were:

Eggs.—Grade A-large, doz., 23c; grade A-medium, 22c; grade B, 20c; grace C, 19c.

Churning Cream—No. 1 lb. 25c; No. 2, lb., 23c.

Butter.—No. 1 solids, lb., 25¾c; No. 2 solids, 24¾c; No. 1 prints, 26¾c; No. 2 prints, 25¾c.

Potatoes, bag, f.o.b. in Toronto; New Ontarios, $2.

Mill Feed.—Bran, 24c; shorts, 25c; middlings, 30c.

FRUIT AND VEGETABLES

TORONTO, June 29 — (CP). — Wholesale prices on fruit and vegetables were unchanged to-day with the following exceptions:

Canadian black cherries, 6-qt. leno basket, 75c to $1.25; Canadian white cherries, 50 to 75c; Leamington wax beans, $1; Leamington green beans, $1.25.

TORONTO LIVESTOCK

TORONTO, June 29 — (CP). — Trade was slow on a light cattle supply, with prices holding steady on the Toronto Livestock Market to-day. Lambs were firm on Tuesday's advance, while calves and lambs held to former price levels. No hog prices was set by early afternoon. Cattle holdover from Tuesday was 700 head.

Livestock receipts reported by the Dominion Livestock Branch were: Cattle, 370; calves, 400; hogs, 1,060; sheep and lambs, 420.

Butcher steers sold from $5 to $7.25, and a few choice weighty steers brought $7.50 to $8. Good heifers ranged from $6.50 to $6.75, common downward to $4.25. A few lots of common to medium stockers traded from $4.50 to $5.50.

Choice veal calves moved from $7 to $7.50, with most calf sales from $5.50 to $7.

Previous close on off-truck bacon hogs was $11.60.

Good lambs brought $10.75 to $11, with culls from $7.50 to $8. Sheep sold generally from $2 to $3.50 cwt. A $2 cwt. discount on buck lambs will be effective Monday, July 4.

Representative Sales Yesterday

Heavy Steers.—3, 1240 lbs., $7.75; 10, 1197, $7.50; 18, 1260, $7.35; 10, 1183, $7.25; 12, 1090, $7; 19, 1060, $6.75; 3, 1060, $6.50; 2, 1080, $6.25; 6, 1100, $6; 2, 1065, $5.75.

Light Steers.—10, 992 lbs., $7.25; 9, 950, $7; 6, 1030, $6.75; 13, 980, $6; 10, 840, $5.75; 6, 900, $5.50.

Heifers.—4, 710 lbs., $6.90; 21, 830, $6.60; 23, 910, $6.50; 3, 940, $6.25; 10, 879, $6; 5, 807, $5.50.

Cows—8, 1130 lbs., $5; 2, 1230, $4.75; 6, 1320, $4.50; 7, 1020, $4.25; 5, 1200, $4; 4, 980, $3.75; 2, 1015, $3.50; 4, 1100, $3.25; 2, 1070, $3; 3, 1020, $2.75; 2, 945, $2.50; 2, 820, $2.25.

Bulls.—3, 1700 lbs., $4.60; 1, 1460, $4.50; 1, 1610, $4.40; 3, 1350, $4.25; 4, 1190, $4; 2, 900, $3.70.

Fed Calves.—2, 640 lbs., $8.25; 11, 680, $8; 5, 630, $7.90; 7, 590, $7.75; 8, 630, $7.50; 2, 620, $7.

Store Cattle.—9, 740 lbs., $5.50; 3, 830, $5.25; 4, 607, $4.75.

Veal Calves.—8, 214 lbs., $8; 109, 200, $7.50; 14, 187, $7.25; 51, 180, $7; 2, 180, $6.75; 14, 234, $6.50; 16, 152, $6.25; 14, 151, $6; 18, 124, $5.50; 2, 185, $4.50; 10, 166, $4.

Sheep.—9, 117 lbs., $3.50; 1, 180, $3.25; 18, 170, $3; 2, 115, $2.

Lambs.—14, 78 lbs., $10.75; 155, 77, $10.50; 8, 53, $8; 2, 80, $7.50; 2, 70, $7.

EAST BUFFALO LIVESTOCK

Hogs, 500; good and choice 160 to 220 lbs., $9.50; similar weights trucked-ins, $9.25.

Cattle, 75; plain and medium cows, $5.25 to $6.25; lightweight bulls, $5.25 to $5.85.

Calves, 50; good and choice, $9.50; plain and medium, $6.50 to $8.50.

Sheep, 400; good to choice, fat bucks included, $9.25 to $9.50; fat ewes, $3.50 to $4.

MONTREAL POULTRY

Poultry prices quoted here to-day: Milkfed A, 5 lbs. up, 33 to 34c; B, 5 lbs. up, 31 to 32c. Selects, 5 lbs. up, B, 29 to 30c. Turkeys, 10 lbs. up, A, 29 to 30c; B, 27 to 28c; 10 lbs. down, A, 28 to 29c; B, 24c; C, 20 to 21c. Fowls, Selects A, 5 lbs. up, 24 to 25c; B, 22 to 23c. Poultry prices nominal.

WINNIPEG GRAIN

WINNIPEG, June 29 (C.P.). — New-crop Winnipeg wheat futures maintained fractional gains at the close of a drab session to-day in which bulk of dealings involved switching of holdings from July to the deferred positions. Final values were 1 lower to ¼ higher, July $1.02b, October 84¼ to ⅜, November 83¼a, and December 81⅝c.

All wheat futures advanced about a cent or more in early operations influenced by disappointing precipitation in Western Canada overnight and steadiness of Chicago.

Yesterday's Quotations.

Futures:

Wheat—	Open	High	Low	Close	Prev Close
July	104⅜	104½	103	103	105⅛
Oct.	85¼	85¼	83⅞	84	85⅜
Nov.	83⅞	84	83	83½	85
Dec.	82¾	82¾	81⅜	81½	83⅛

MARKET QUOTATIONS

Quotations Complete To Closing Time

Toronto Stocks

Leeming and Leeming

	High	Low	Close
Abitibi	3½	2⅞	3⅛
Abitibi Pfd	24¼	21½	24
Beauharnois	3¼	3⅛	3¼
Bell Tel	162	161	162
Brazilian	11⅝	11½	11½
Brews & Dist	5¼	5	5
Brew Corp	2	—	—
Brew Corp Pfd	20½	—	—
Bakeries	13-14½		—
B A Oil	21⅝	21	21⅝
B C Power A	29-30½		—
Build Prod	56½	56	56
Burt F N	17-17¾		—
Can Bud	6-6¾		—
Can Bread	3-3½		—
Can Cement	10½	—	—
Can Car & F	12¼	12	12¼
Can Dredge	25¼	25	25
Can Malting	32	—	—
Can Pacific	7	6⅝	7
Ca Alc A	3	—	—
Can Alc B	3	—	—
Can Oil	10¼-15		—
Cockshutt	10½	10	10⅝
Con Smelt	59¼	57¼	59¼
Can Canners	4-5		—
Dom Bridge	33	—	—
Dis Seagrams	14⅝	13⅝	14⅝
Dom Stores	5¼	5	5
Ford A	19¼	18¾	19⅛
Fanny Farmer	18½	18¼	18¼
Con Gas	178	—	—
Gyp L & A	7¼	7	7¼
Gen Electric	185	—	—
Gen Steel W	8	—	—
Ham Bridge	7¼	7	7
Honey Dew	40-55		—
Imp Tobacco	15	14⅛	15
Imp Oil	17¼	17¼	17¼
Int Pete	25⅞	25¾	25⅞
Int Util A	6½-7½		—
Int Util B	65-90		—
Laura Sec	57-60		—
Loblaws A	22½	22½	22½
McC Front	10⅝	10⅝	10⅝
Mont L H & P	28½-29½		—
Massey-Harris	8	7¾	8
Mas-Har Prfd	48	47	48
Nickel	50¼	48⅝	50¼
Page Hersey	88-90		—
Press Metals	15-16⅞		—
Rogers Maj	3	—	—
Stan Paving	2¾-3½		—
Shawinigan	20¼-21¼		—
Steel of Can	66⅝	66¼	66¼
C. Vinegars	16	—	—
C Wineries	2½-3½		—
Westons	10½	10⅜	10½
Walk Brew	140-235		—
Walkers	40	39¼	39⅜
Walkers Prfd	18½	18⅜	18⅜

Toronto Mining

Biggar and Crawford

	High	Low	Close
Acme Oil	7½-9		—
Ajax Oil	18-25		—
Aldermac	54	51	54
Anglo-Huron	325	—	—
Arntfield	17-18		—
Bankfield	68	—	—
Base Metals	32-36		—
Bear Explor.	35-7		—
Beattie	118	115	115
Big Missouri	38	37	38
Bobjo	8¾	—	—
Bralorne	975	—	—
Bidgood	24	—	—
Buffalo Ank	16	—	—
Bunker Hill	11½-12		—
Can Malart	90	89	89
Castle Treth	75-80		—
Cent Patricia	251	249	251
Chromium	55	50	55
Chibougamau	20-22		—
Dalhousie Oil	42-60		—
Dome Mines	29¾	29¼	29¾
East Malartic	175	171	173
Eldorado	213	210	212
Falconbridge	595	585	595
God's Lake	49	—	—
Goldale	38	35	35
Francouer	33	32	33
Federal	5½-6		—
Harker	11	—	—
Jacola	18-21		—
Gunnar	75-79		—
Hard Rock	271	256	267
Hollinger	14¾	14½	14¾
Howey	26	—	—
Hudson Bay	29¾	28	29½
J-M Cons	11	10½	11
Kirk Hudson	78	75	78
Kirk Lake	110	108	108
Kerr	180	173	175
Lakeshore	50	49¾	49¾
Lapa	54	—	—
Lebel Oro	6¼	—	—
Leitch	72	70	70
Little Long L.	365	355	355
Macassa	460	455	460
McIntyre	42½	42⅛	42⅛
McKenzie R. L.	115	110	115
MacLeod	330	315	330
McVittie	17½	—	—
McWatters	52-5	—	—
Min. Corporation	182	180	182
Moneta	195	190	195
Normetal	70-5	—	—
Noranda	68	66¾	68
Northern Canada	35b	—	—
O'Brien	365	355	365
Omega	45	—	—
Pamour	345	340	340
Paymaster	48	46	46⅛
Pend-Oreille	199	195	199
Perron	146	132	146
Pickle Crow	470	460	465
Pioneer B.C.	300b	—	—
Premier	210	—	—
Powell	220	217	213
Preston	98	93	93
Read Authier	285	—	—
Red Lake G.S.	15	14	14½
Reno	48-50	—	—
Shawkey	10	—	—
St. Anthony	11¾	11	11½
San Antonio	125-30	—	—
Sherritt Gordon	118	115	118
Siscoe	230	227	230
Stadacona	46	41	45
Sudbury Basin	270	—	—
Sullivan Cons.	94-100	—	—
Sylvanite	318-25	—	—
Sladen	115	106	110
Tech Hughes	475	470	470
Toburn	210-20	—	—
Ventures	575	570	570
Waite-Amulet	440	405	435
Uchi	198	185	198
Wright-Harg.	745	735	745

Grain Quotations

Leeming and Leeming

CHICAGO

	July	Sept.	Dec.
High	76	77⅝	79¼
Low	75	76¼	78
Close	75¼	76⅝	78½

WINNIPEG

	July	Sept.	Dec.
High	104½	85¼	82½
Low	102	84	81½
Close	102	84¼	81⅝

MORE ABOUT—
Prison Board
(Continued from Page 1)

Bill will substitute a commission of three under the Minister of Justice.

The commissioners will hold office for ten years, but may be removed at any time for cause. They will constitute a corporate body which will act as agent for the Dominion Government.

They will devote their whole time to their positions and will be paid such sums as the Government may determine. They will have control and management of all penitentiaries and of all prisoners and other persons confined in them.

Sets All Rules.

Subject to approval of the Justice Minister, the Commission may make rules and regulations for management, discipline and policing of penitentiaries, work and industry within the penitentiaries.

If necessary the government may appoint not more than three assistant commissioners. The government will also continue to appoint wardens, deputy wardens and other administrative and executive officers. Guards, trade instructors and subordinate officers, employees and servants will be appointed by the commission.

The assistant commissioners will fill the role now filled by the inspectors to some extent. They will be required to visit, inspect and report on each penitentiary, and receive and report on suggestions of the wardens and other officers.

American washing machines are replacing those from Germany in popularity in the Netherlands.

New York Stocks

Biggar and Crawford

	High	Low	Close
Atchison	30½	29¾	30½
Am Can	100½	95	100¼
Am Smelting	49	46¼	49
Am Rad & S S	14¼	13½	14¾
Am Tel & Tel	142	139¾	142
Am Roll Mills	20	19⅞	20
Anaconda Cop	31	29⅝	31
Balt & Ohio	6¾	6	6¾
Bendix Avn	14¼	13⅝	14¼
Beth Steel	59¾	56	59⅝
Briggs	24⅝	22½	24⅝
Can Pacific	7	6½	7
Chrysler	59⅞	66½	59¾
Cons Gas	7½	7¼	7½
Dupont	117½	115	117½
El Bond & Sh	9½	8⅝	9½
Gen Electric	41⅛	39⅜	41⅞
Gen Motors	37½	35⅝	37½
Goodyear	22½	20⅝	22½
Int Harvester	66	63¾	66
Inter Nickel	49⅞	48¼	49⅝
Mont Ward	43	39⅝	42⅞
N Y Central	15⅞	14½	15⅞
North American	22¼	21¼	22⅜
Pack Motors	4¼	4	4
Penn Ry	18⅝	18⅛	18⅝
Radio Corp	6⅞	6⅜	6⅞
Stand Brands	8	7⅝	8
Std Oil of N J	53	52¼	53
Studebaker	5⅝	5½	5⅝
South Pacific	15½	13¾	15½
Timken Roll B	45	—	—
Union Pacific	79⅝	79	79⅝
United Corp	3¼	2⅞	3⅛
U S Steel	56⅞	53½	56⅝
Westinghouse	98	93	98
Yellow Cab	14⅞	14⅛	14⅞

Mexico is trying to induce the world to smoke Mexican cigarettes.

Quick, Private
LOANS
$50 to $500
without co-signers or endorsers
Rates authorized by Special Act of Dominion Parliament
12 Months to Repay
Call or phone for complete information
CENTRAL FINANCE CORPORATION
Room 13, Kresge Building
355 George Street
Peterborough • Phone: 1703
Tune in CFRB—6:00 to 6:15 p. m.

e Promotion Results Collegiate Institute

are given in alphabetical eports will be sent only to have failed. Pupils pro- ovisionally are those who made a bad failure. These en until Christmas to show can do the work of the m, in which they are being hance to make good.

to Form III

lowing have been promoted m IIa to Form III: Edward William Kemp, Kenneth ack Ridyard, Donald Smed- n Stewart, Barbara Best, sey, Elsie Chambers, Dor- ningham, Viola Davidson, vis, Helen Edmison, Mari- . Jean Hamley, Kathleen ma Hope, Greta Huff- MacNaughton, Ruth Mc- an Moncrief, June Pidgeon, ffer, Lenore Skitch, Elta n.

Provisionally: Karl Fee, owell, Aubrey MacNaught- Wilson, Margaret Hooper, tiles, Helen Miller, Ferne

to Form III

llowing have been pro- m Form IIb to Form III: ranfield, Roy Crowe, James Chalmer Gillespie, James William Gray, Walter Mor- rew Scott, Keith Sproule, Stanley, Eric Taylor, Dor- thcart, Jean Cox, Jessie Frances Ruskin, Jean

Provisionally: William . John Corbett, Edward ward Gorman, Ross Hart, Henry, Grant Kirn, Allan Frank Stewart, Thelma Madeline Spence, Patricia

to Form III:

lowing have been promoted m IIc to Form III: Roger aron Black, Robert Crock- am Hall, Hugh Kenner, Moore, Shirley Ashby, llard, Eleanor Bestard, Syl- man, Marjorie Boyle, Bar- k, Elizabeth English, June Patricia Graham, Audrey Jane Ireland, Janet Pro- othy Ross, Norma Timlin, ite, Margaret Wood.

Provisionally: Hewitt obert Kay, Mary Ferguson, Harle, Jeanne Ketcheson, Joan Melton, Frances Merrett, Agnes Richardson, Ardyth Richardson, Mary Strickland, Helen Wade, Barbara Williams.

W. G. MORROW SCHOLARSHIP WINNERS

III Year Industrial Arts—1, Robert Francis, $12; 2, Chester Fisher, $8.

II Year Industrial Arts—1, John Athey, $12; 2, Hugh McFarlane, $8.

III Year Household Arts—1, Eunice Armstrong, $12; 2, Lenore Tinker, $8.

II Year Household Arts—1, Iris Whalon, $12; 2, Betty Jary, $8.

Industrial Arts
Third Year

The following students have been promoted to the Fourth Year:

With Honours: Chester Fisher.

Promoted: Melville Andrus, Leo Clancy, Jack Easton, Carl Grose, Victor Walling, George Watson.

Promoted Provisionally: Daniel Collins, Keith Harrison, Frank Harvie, Erroll Hoffman., Allan Lockington, Thomas McMillan, Kenneth Turnbull, Robert Whiteside.

The following Industrial Arts students taking a three-year course have been granted a Graduation Diploma:

With Honours: Robert Francis, Edwin Pinn.

Pass Standing: William Francis, Carl Grose.

Kenneth Tully—promotion deferred until he has obtainsd a pass standing in literature and mathematics.

From II to III Year

Promoted: Roy Abbott, John Athey, Harry Allen, William Anderson, James Baird, George Baker, Jack Bestard, Harold Brumwell, Ronald Burgess, Harry Currie, Donald Douglas, Edward Freeman, Fred Gall, Hugh Healip, Roy Hiscox, Vincent Holland, Robert Jackson, Harold Lumsden, Hugh McFarlane, Thomas McNeil, Norman Millen, Russell Nesbitt, James Northam, Arthur Northcott, Donald Rennie, Bernard Rose, Donald Rose, Keneth Rose, James Sands, Frank Thompson, Leonard Vass, Louis Vitarelli, Edwin Waterman, Clifton Westman, Murray Whetung, James Withers.

Promoted Provisionally: Jack Ball, Earl Bolton, Lewellyn Evans, Andrew Fowler, Harold Gray, William Godin, James Goudy, Arthur Morley, Edward Panter, Donald Seabrooke, Joseph Stewart, Willard Westman.

Household Arts
Third Year

The following have been granted a Diploma: Mary Alexander, Eunice Armstrong, Berly Armstrong, Eleanor Morrison, Hazel Telford, Leonore Tinker, Elizabeth Whaley.

Doris Sayer—Diploma deferred until a pass standing is obtained in Science.

Form II to III Year

Promoted: Ruth Beatty, Ethel Carr, Evelyn Hill, Queenie Holden, Betty Jary, Eileen Jefferies, Evelyn Nelson, Irish Whalon.

Promoted Provisionally: Margaret Russell.

COMMERCIAL DEPARTMENT
W. G. Morrow Scholarship Awards

The following students have been awarded the W. G. Morrow Scholarships in the Commercial Department. In each year the first scholarship is twelve dollars and the second scholarship eight dollars in value. Scholarships will be presented at Commencement.

Special Commercial—1, Margaret Smart 2, Isabel Conroy.

Form III Commercial—1, Margaret Henry; 2, Carlyle Jaquith.

Form II Commercial—1, Catherine White; 2, Goldie Tully.

Examination Results

Following are the results of the June examinations in the Commercial Department. Honours indicate a standing of at least 75 per cent. Honour students are listed in order of merit. Pass students are in alphabetical order.

Special Commercial

The following students have been granted Certificates:

With Honours: Margaret Smart, Isabel Conroy, Eileen Schoales, Teresa Torpey.

Pass: Roberta Botswell, Anna Crowley, Betty Detcher, Julia Dewart, Jack Dougherty, Audrey Garside, Jerome Giroux, Helen Hickey, Helen Howson, Reta Leeson, Beatrice Mahood, Albert Pilley, Jean Rylott, Wilda Saunders, Elizabeth Stewart, Douglas Tanney, Norma Whittaker.

Ileen Coderre has been granted a Certificate without Commercial French.

Form III Commercial

The following students have been granted Diplomas:

With Honours: Margaret Henry, Carlyle Jaquith.

Pass: Audrey Baker, Elma Baldry, Hazel Batterson, Ilene Batterson, Jack Bruce, Edna Butler, Donald Corrin, Sidney Craig, Steve Csumrik, Marcella Dorrington, Marguerite Dummitt, Irene Everitt, Margaret Foley, Constance Gurney, Frederick Johnston, Haig Kelly, Marie King, Helen Liddell, Freda McMahon, Jean Metcalfe, Frances Neary, Arnold O'Heron, Bernard O'Toole, Eleanor Phillips, Jack Seymour, Florence Simmons, Doreen Smith, Jean Thomas, Thomas Weir, Marguerite Welch.

Form IIa

Honours: Alice Gallagher, Doris Bradley, Jean Carter.

Pass: Eva Battle, Shirley Brown, Jean Coleman, Ruth Dalliday, Leona Edwards, Margaret Fairbrother, Irene Forsythe, Evelyn Gardner, Margaret Grahame, Erma Jackson, Janet Kearns, Frances Latimer, Barbara Miller, Beatrice Neiman.

Consideration of Promotion Deferred: Aileen Brisco, Phyllis Crowe, Violet Hobson, Inez Killoran.

Form IIb

Honours: Catherine White, Goldie Tully, Moira Whalon, Dorothy White, Gordon Jamieson.

Pass: Wallace Agnew, Kenneth Bolam, David Chamberlain, George Easton, William Millar, Ethel O'Toole, Walter Packer, Jack Ryan, Doris Savigny, Betty Sayer, Grace Schiarizza, Roana Wickenden, Gwen Woodcock.

Consideration of Promotion Deferred: Harold Campbell, Grattan Dundas, Kenneth Hanbidge, Stewart Lockington, Frances Smith, Sylvia Timm.

plete Auto Service Motor Repairs, Bumping, Re-Painting J. DUFFUS CO. ne 1760. 24 Hour Service

Way DOMINION DAY
LOW RAIL FARES
FARE and ONE QUARTER for the ROUND TRIP
Any time Thursday, June 30, until p.m., Sunday, July 3.
Leave destination up to midnight, July 4, 1938.
Times shown are Standard.
For fares and further information apply Ticket Agents
CANADIAN PACIFIC • CANADIAN NATIONAL

$100 Cheques very Month.. Like to Bring ou One Too!"

"As regularly as the months roll around . . .it is my pleasant duty to deliver long Canada Life envelopes containing income cheques to a number of homes . . . one of the 'lucky' recipients explained it to me.

"Any man of moderate means can guarantee himself an income at 60 through the Canada Life Plan . . . and at the same time give his wife an income for life if he doesn't live."

It's great to sit back . . . take life easy . . . knowing that when you spend this month's cheque another will come along next month without fail . . . and this plan is available to women too.

The Canada Life
Canada's Oldest Life Assurance Company

FREE BOOKLET BY MAIL
Canada Life Assurance Company, 330 University Ave., Toronto, Ont.
Please send me by mail copy of your booklet "This May Never Happen To Me" containing personal "Financial Forecast".
Name.....
Address.....
Date of Birth.....Day of.....1.....
C. ALEX SOLLITT, District Manager
Representatives: J. M. Kirkwood and W. P. Lewis

Indicted For Murder

Francis M. Carroll, former deputy sheriff, is pictured at South Paris, Me., as the double murder of Dr. and Mrs. James Littlefield, for which Paul Dwyer, 18, is serving a life sentence, was again brought into the spotlight. The state is now contending Dwyer is innocent and Carroll guilty of the

Cavan Candidates Are Confirmed

(Examiner Correspondence.)

CAVAN, June 29. — Twenty-three candidates from the three churches of the parish of Cavan were presented for the sacred rite of Confirmation at St. Thomas' Church on Sunday evening by the rector, Venerable Archdeacon William Simpson, B.A., the "laying on of hands" upon those who had been duly instructed and prepared for this important and impressive service being performed by Right Rev. Bishop Beverley, D.D., Suffragan Bishop of the Diocese of Toronto.

Following the solemn confirming of the candidates, the hymn "My faith looks up to Thee" was sung, and Bishop Beverley delivered a deeply spiritual message from the words found in Hosea 14, 5-6: "I will be as the dew upon Israel; he shall grow as the lily, and cost forth roots as Lebanon; his branches shall spread, and his beauty shall be as the olive tree."

There was a large congregation, representative of the entire parish, present for the service; lovely summer blossoms placed on the altar and at other points within the chancel brought the beauty and fragrance of nature within the sanctuary. The sidesmen were Messrs. T. A. Campbell and R. I. Fallis, and Miss M. L. Collins presided at the organ, the choir being augmented by members from St. John's choir, Ida, for the special occasion.

Bobcaygeon Votes More Horsepower

(Examiner Correspondence.)

LINDSAY, June 29. — The ratepayers of Bobcaygeon carried a by-law on Monday calling for the expenditure of $65,000 to increase power development by 225 horsepower. Out of 361 property owners who qualify for voting, slightly more than half turned up at the polls. The by-law carried by a majority of 135. With the new unit 400 horsepower will be available to the people of the village.

Elmer Kennedy and Torrance Robertson of Dunsford had a narrow escape from serious injury on Tuesday morning near Sunderland when a truck load of live stock was hurled into the ditch while going down a steep hill. According to the Provincial Police the truck was driven too fast with the result that the truck rack started to sway. It was loaded with eight head of cattle, one pig and one calf. Both men were thrown clear of the wreck, and sustained cuts and bruises. The truck was owned by E. German & Sons, Dunsford.

The Provincial Police are hunting for a new boat, the property of Harry Stone, jailor at the County Jail. The craft was stolen from his boat house on Balsam Lake.

SALARY INCREASE GRANTED.

WINNIPEG.—City Council Monday night approved a five per cent. increase in salary for all civic employees who have not received increases outside basic rates since 1932. The increases, effective from June 1, total approximately $95,000 a year.

Antarctic Explorer

James (Red) Lymburner, above, of Montreal, will replace Herbert Hollick-Kenyon as No. 1 pilot of the forthcoming Ellsworth expedition to the Antarctic. Another Canadian flier, Burton Trerice, of Amherst, N.S., will take over Lymburners old post as second pilot of the expedition.

Royal International Selects New Head

George C. Hagar, RIGHT, of Chicago, was elected president of the Rotary International at the annual convention of the club in Los Angeles, to succeed retiring president, Maurice Duperry, LEFT.

Plan Aeronautics For Oshawa School

OSHAWA, June 29.—There is a possibility that there will be a course in aeronautics for students of the Oshawa Collegiate and Vocational Institute next fall, it was indicated at the regular meeting of the Oshawa Board of Education today.

The Controller of Civil Aviation will be interviewed and an attempt made to secure an airplane and two engines for the use of the proposed class. The course would be open to day students only.

Await Sentence

NEW YORK, June 28 (A.P.). — Two men convicted of trying to collect the $30,000 ransom originally offered for the safe return of the kidnapped Peter Levine, 12, awaited sentencing to-day as the State sought to send a third man to prison on the same charge.

A jury at White Plains yesterday found Fred Lock, 23, and Edward John Penn, 18, guilty of attempted extortion.

COINS IN DISFAVOR

The British Mint has issued 43,590,000 nickel - brass threepenny coins, but nobody wants to carry them.

Japanese Capture Island

Japanese naval forces, aided by airplanes, have captured Namoa Island (shown by arrow). It is feared by Chinese military leaders that the capture of the island may presage the occupation of the Port of Swatow, which was bombed recently by Jap bombers. The island is a valuable asset to the Japanese as a base of operations against Canton and other South China ports.

Hunt For Gold Is Given Setback

HALIFAX, June 29. — (CP). — A treasure hunt on storied Plum Island, 20 miles from here, was at a standstill to-day, as searchers for pirate gold met an unexpected setback.

Ready to burst through three feet of granite into the chamber which may hold gold hidden by Captain Edward Swede, 17th century buccaneer, the expedition led by James P. Nolan had to return their air compressor to the contractor from whom it was borrowed. It was needed on a construction job.

The searchers decided to seek new equipment before continuing their hunt. They believe they are on the trail of treasure hidden by Captain Edward Swede more than 200 years ago.

2 CASES OF BLIND STAGGERS.

ASSINIBOIA. — Two cases of equine encephalo-myelitis, the first reported in Saskatchewan this year, were treated yesterday in this southwestern district by Dr. G. J. Macdonald, veterinary. In 1935 and 1937 epidemics of the malady, sometimes called blind staggers, killed hundreds of horses in Manitoba and Saskatchewan.

Your HAPPIEST MEMORY will always be that WEEK-END AT NIAGARA

Waiting for you—a wonderland of scenic beauty—of romance and enjoyment. What a thrill to explore the mysterious tunnels behind the roaring Falls—to ride high in the Aerial Car over the rushing green whirlpool—to skirt the soft white curtains of the cataract in the staunch little "Maid of the Mist"! There are a hundred things to see—and do—at Niagara. And of outstanding interest this Saturday evening, July 2nd, the famous

Schubert Choir of Brantford

will render a promenade concert in the beautiful Oakes Garden Theatre.

Dine at the Parks Commission Restaurant in full view of the American and Horseshoe Falls. Then hear this renowned choir of 150 voices under the direction of Major Henri K. Jordan, M.C.V.D. Complete a wonderful day's outing by viewing the illumination of the Falls.

The Niagara Parks Commission of Ontario

Visit Niagara
NIAGARA FALLS ONTARIO

SAFEGUARD THE SUCCESS OF YOUR HOLIDAY SNAPSHOTS!

Kodak Verichrome Film is the safe, sure means to better pictures

A GRAND long week-end ahead! Glorious picture-making opportunities every minute of it! Don't risk snapshot failures on pictures you'd treasure forever.

Making your snapshots with Kodak Verichrome Film is the surest step you can take to ensure successful results. Back of every roll of Verichrome is more than fifty years of photographic research and experience. That is why all over the world picture-makers depend upon the uniformly high quality of Kodak Verichrome Film—why most snapshots are made with Verichrome. Always load your camera with Kodak Verichrome Film. Ask for it by name. Nothing else is "just as good."

The snapshot will see to it that they remember the day.

In Canada KODAK is the registered trade mark and sole property of Canadian Kodak Co., Limited, Toronto, Ontario.

Life's on Parade—
A KODAK STOPS THE SHOW

You'll go places over Dominion Day week-end. Seeing the fun. Being part of it.

Bring back the high spots—use your Kodak. Whether you're celebrating in town or out in the wide open spaces—take lots of snaps. Each one will "stop the show"—save for you the memory of the time and place and people. Remember—the snapshots you'll want tomorrow, you must take today.

Life will seem even more wonderful when they see the snapshot.

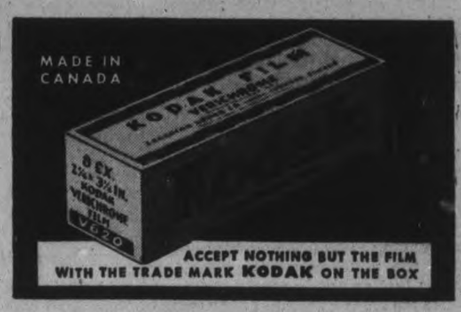

KODAK VERICHROME FILM

The Examiner

The Peterborough Examiner, published each evening by Peterborough Examiner, Limited. Office: Hunter and Water Streets, Peterborough, Ont.

Subscription Rates: 15c per week in City of Peterborough delivered by carrier; $6.00 per year by mail to outside points.

Members: Canadian Press; Audit Bureau of Circulation; Canadian Daily Newspaper Association; Empire Press Union; Ontario Provincial Dailies Association.

H. L. GARNER, Managing Director.
A. B. KENNEDY, Managing Editor.

TELEPHONE 1600.
Private Branch Exchange to All Departments.

WEDNESDAY, JUNE 20, 1938

Agree On Three Points

Representatives of what is termed "Big Business" have been in conference with economists in the employ of the United States government, and there have been three points on which agreement of views has been found to exist. It is reported agreement was registered on these three points without argument; all those attending the conference were of one mind, so the three points can safely be regarded as self-evident facts. They were:

1: Bigness in business is not always desirable or efficient; many consolidations of smaller business units have not been able to do as well as the units formerly did when operating independently.

2: Business must find some means of more adequately taking care of dismissed employees.

3: Cutting prices does not always increase the volume of sales because it brings buyers to the frame of mind where they anticipate that further reductions are coming and therefore they postpone their purchases.

It is not necessary to go deeply into a discussion of these three points. It is highly significant that government economists and business representatives find themselves in agreement and it actually leads to the belief that sweet sanity is on the upgrade.

Estimating Relief Costs

Robert Ainsworth is the reeve of Mimico, a municipality not far removed from Toronto, and at the last meeting he had a gloomy message to present to council. He found the council had been too optimistic when striking the tax rate at the first of the year; it had been felt that conditions were rapidly mending and so the amount required for relief was estimated in that atmosphere of optimism.

The year is about half spent, but Mimico's 1938 relief budget is all spent. Even worse than that, for it has already been overdrawn to the extent of $12,000.

That means only one thing—an overdraft at the end of the year. Councils when striking estimates like to keep the figures down. There is always before them the tax rate of the year before, and public men do not like to see it increase. As a rule they are just as keen on keeping it down as the taxpayers themselves.

Against that there is the rule plainly set forth in the Municipal Act that they must not deliberately estimate expenditure with the knowledge that they will create a deficit at the end of the year. When it is found that the relief budget has been more than spent before the year is half over there is always the suspicion that the estimates for that work were unduly depressed. It is convenient to explain there was undue optimism at the first of the year, but that is another way of admitting there was poor estimating.

He Seeks a Million

A despatch from Chicago says Federal Judge John P. Barns set over until September 27 a hearing on the suit of Ivan Spears for damages of $1,000,000 launched against Oliva Dionne, father of the quints. Court announced the calendar was too crowded to permit a hearing of this case.

The basis of the claim is that Oliva Dionne signed a contract with Spears, a promoter, to exhibit his five children at the time of the world fair in Chicago in 1934. Had it not been for straight intervention on the part of Dr. Dafoe and the province it is likely Dionne would have made an effort to carry out his part of the contract.

If one ever needs a good argument to show that intervention was justified in the case of the Dionne family then it is provided by the signature of the father to that contract. At that time there was little enough of life or strength in the quints and rushing them off to Chicago might well have meant the end of them.

If things in general were properly balanced Promoter Spears of Chicago should find himself facing a suit for a million dollars for having attempted such stupid bit of exploitation.

Fighting Against The Police

If necessary a policeman can call a citizen to his assistance, and the citizen would be under legal obligation to comply with the request. But it does not seem to be as simple as that in the actual working out of the problem confronting the policeman. It seems the police are just as apt to meet resistance as assistance from a section of the population.

This way: A constable in Toronto was arresting a man on the street on a drunk charge. He took him along toward a patrol box from which he was to send in a call for the patrol wagon. The arrested man started to fight and a number of others joined in, and they were all fighting on behalf of the man who was being arrested. None was going in to help the officer. Several other police joined but the crowd grew and it was necessary to send a call for reinforcements.

One member of the crowd called upon others to arm themselves with pieces of pipe from a truck and the battle was on. The arrests then increased in number until in all seven were taken. We read that those who did not fight took part in a continual booing of the police and that women became as noisy as the men.

That incident raises a question which is not entirely pleasant. According to theory the police in uniform stand for the enforcement of law and order; they are for the protection of the community, and it was for the protection of the community that the officer was removing the drunken man from the sidewalk. And yet there was a fight, and the fight gave opportunity to prove that the crowd was all lined up with the drunk and opposed to the policemen. No doubt had some person been entering the home of any members of that crowd there would have been a feeling of assurance and safety had a policeman arrived on the premises; they would have been glad enough to see him.

One can figure the thing from any angle and the answer always comes to the same thing—that it is neither comfortable nor encouraging to think that a policeman might call for assistance in an extremity and receive nothing but interference or opposition.

How Does He Know?

Mayor A. C. Ellison of Regina is tackling the price of milk. The price in the western city is 12 cents per quart and the Mayor says it must come down to 10 cents. He has handed something which looks like an ultimatum to the milk distributors and the Milk Board. He threatens to rescind the pasteurization bylaw and permit the sale of raw milk; also he will go in for using the canned variety in hospitals and institutions and for the relief diet.

Mayor Ellison has not started anything which has not been tried in several other places. Rather has he joined a group which is already large and widely distributed which always tells the farmer and the producer what he will have to take for that which he offers for sale.

Regina according to the 1931 census had a population of 53,000, so it is about twice the size of what we refer to as Greater Peterborough. We mention that merely to indicate that the distance of milk delivery would probably be greater than is experienced locally. There is nothing in the report from Regina to indicate that the Mayor has made inquiries and secured information which would lead him to believe that milk could be produced with a fair degree of profit to the farmer and those engaged in distribution at the 10-cent price, and the fact that a Milk Board is in operation and has approved of the 12-cent price leads toward the belief that such matters have been previously settled and the 12-cent price has been found fair enough.

We dare say "Ten-Cent Milk" would be a popular slogan for the Mayor with a good many people in Regina, but before becoming enthusiastic about it we would prefer seeing a statement from the farmers and dairy people saying they could sell milk at ten cents and make a living.

When Children Grow Up

In the family of Mr. and Mrs. James Crough of Otonabee township in Peterborough county there are seventeen children. As families are rated in this age that is a large one. The mother has stated that every other day was baking day and the one in between was wash day, and even if those words were spoken in a jest they must contain a measure of truth which would be generously large.

Mr. Crough talked to an Examiner reporter about the family and there was a point raised which has probably occurred to parents the world over—when is the happiest time? Is it when the children are small and at home or when they begin to grow to age and start out for themselves. Mr. Crough said something which will find a responding echo in the hearts of a good many parents. Just this:

> "When they begin to leave the nest you can't help worrying a little bit any way about how the world is going to receive them, especially when your hope is that they will all grow up to be fine citizens."

Mr. Crough managed to give expression to a feeling there that lodges in the mind of most parents. We do not believe there is any great craving for unusual success or for marks of brilliancy, but there is that strong desire which parents cherish that when the children go to take their places in the world they will come up to the standard implied in that phrase of being fine citizens. If children were aware of that feeling on the part of their parents we doubt whether many of them would fail of attaining the mark set for them by parental anticipation and affection.

Forking a Piece of Bread

If advice counts for anything at all then the people of today ought to know a good deal more than the folk of the previous generation. It makes little difference where one turns there is advice about something or other. Our newspapers are getting full of it. Advice for people who want to invest their money, advice for those who bet on horse races; more of it for those who do not feel any too well; advice to husbands; advice to wives; advice on how to play golf or make a fancy quilt; advice on what to wear and what to say and how to behave yourself generally.

Today there arrived another of those little sheets where some person had more advice for sale. One of the questions and answers in the course of instruction was this:

> Q.: Is it considered right to use a fork to take a piece of bread at the table?
>
> A.: Certainly not. Such a custom would be regarded as nothing short of vulgar and evidence of poor breeding and training.

So there you are. When the bread plate is a little too far distant to be reached by the hand the fork cannot be used to supplement the length of the arm. It's vulgar, and vulgar is quite a strong word.

We can't claim that spearing a piece of bread with a fork was exactly a common habit on the Tenth Concession, but there were those who seemed to regard it as the proper method and the habit was neither applauded nor condemned. No person ever up and said it was vulgar.

When one used a fork to reach for a piece of bread it seemed to depend on how it was done. The hired man for instance was quite an adept at it. He had a certain easy sort of technique which must have come only from years of experience. Or else it must have been a gift. There were just two chairs at the table, one at each end, and along the sides were benches. The hired men used to sit toward the end of the bench, sort of at the northeast corner, and often enough the plate of bread was down near the centre of the table. The hired man was not one of those folk who always wanted people to be doing things for him; when he set out to do anything he attended to the thing himself and that same rule of life followed him to the kitchen table. (Yes—most of the eating along the Tenth was done on the kitchen table). Probably that's how it came that he began using his fork when he wanted to get a piece of bread. He was as deft at it as the man on the flying trapeze in the circus; never did he miss and never did he strike so deep that he disturbed the other pieces of bread stacked on the plate. And when he reached he never appeared to be straining a muscle or standing in danger of losing his balance on the bench. The skilled surgeon removing an appendix could not have had a nicer or more gentle variety of technique than had the hired man when he speared a piece of bread with a fork.

Of course we do not advocate or even mildly suggest that this old custom be revived, but we feel moved to defend the hired man on the Tenth Concession. He speared his piece of bread with such ease and precision that we resent the 1938 suggestion that he was a vulgar individual. He wasn't.

NOTE AND COMMENT

Canada is about to celebrate her birthday and that might be a good time to do some thinking on a national scale.

It is complained that boys do not receive practical education in our schools. It is an old charge but there is more than a grain of truth in it.

Toronto auditor claims Ontario owes the city $20,000. Well at least there would be no use seizing on Chorley Park to secure payment.

British Columbia man who was elected to the Ottawa House in a by-election last fall has taken his seat at Ottawa for the first time. He has missed many 40-minute speeches.

It is said the new United States wage-hour bill has put a floor under pay rates and a ceiling over hours. That is all right if it does not also put the skids under business.

Under a house in Brockville seven skunks have taken up their residence. The man of the house knows who is paying the taxes and the rest of the bills but he is doubtful about who is actually running the premises.

FAMILY PEW

(By A. R. K.)

¶ It really was so long ago, how many years I scarcely know, they're far removed from few; we were well brushed and polished then, and went with other little men, unto the family pew.

¶ There was a space for each to sit, 'twas just a pleasant sort of fit, each had a little groove; but I remember in that stall, that there was room enough for all, a little left to move.

¶ And we could wiggle now and then, and gaze around at whiskered men, and see what folks might wear; and there was room to twist some more, and look back nearly to the door, to count the people there.

¶ And when we stood to sing the hymns, there was no need to cramp our limbs, and we could sing out loud; for there was room to sit or stand, we never felt cooped up or jammed, not like being in a crowd.

¶ But sometimes Aunt Lucile would come, our family pew was just the one, for which she'd always aim; and when Lucile sat in the pew, we measured every breath we drew, it never seemed the same.

¶ For Aunt Lucile was rather wide, and swept in like the flowing tide, I well remember when; when she got fixed and settled right, we all got huddled up so tight—I couldn't wiggle then.

The Members Seeking Light

(From Parliamentary Debates)

Debates in the House of Commons indicated a certain degree of doubt regarding material for house building which would be exempt from the sales tax:

Mr. STEVENS: I do not wish to seem to quibble over this matter, but as I read the proposed amendment it refers to building materials. What does that include? Would it not be necessary to classify under one group all the materials affected by that proviso? There is one item here: Bricks; building tile, building blocks and building stone—

And a number of items, all of which go into buildings. Am I to understand that this amendment will aply to all those items?

Mr. ILSLEY: Yes.

Mr. STEVENS: Does the minister think that is sufficiently clear?

Mr. ILSLEY: Yes, it will be placed at the end of a paragraph containing that list.

Mr. STEVENS: I suppose that will appear clarified in the bill?

Mr. ILSLEY: Yes.

Mr. STEVENS: Is the minister satisfied that this completely covers hardware, for instance?

Mr. ILSLEY: No; only the hardware named.

Mr. STEVENS:

Builders' hardware, namely: locks, lock sets, butts, hinges, pulleys and window fasteners.

Mr. ILSLEY: It covers locks, lock sets, butts, hinges, pulleys and window fastenings, and the material going into the manufacture of those are exempted now by the amendment.

Mr. STEVENS: Will that include, for instance, screws and bolts—

Mr. ILSLEY: No; it does not include anything except that named in the list. It does not include all builders' hardware but includes only the builders' hardware named in the item.

Mr. STEVENS: In locks there are a certain number of screws.

Mr. ILSLEY: If they are included in the locks, they are exempt.

Mr. GOLDING: Will that cover furnaces for heating?

Mr. ILSLEY: Furnaces are listed.

Mr. BENNETT: Furnaces for heating buildings only.

Mr. GOLDING: Furnaces for buildings are exempt, but the raw material that goes into those furnaces, that is the steel, was not exempt. Now that will be cleared up?

Mr. ILSLEY: Yes, exactly.

Mr. McCULLOCH: Is sewer pipe to connect the building with the sewer exempt?

Mr. ILSLEY: No; pipes are not exempt. That is not building tile.

Mr. GOLDING: The hon. member for Wellington South (Mr. Gladstone) has a letter here which covers the situation to which I have referred. In the plant with which I am connected we manufacture the steel boilers that this heating firm uses, and I am interested in this.

Mr. BENNETT: This clearly covers furnaces for heating purposes only.

Mr. ILSLEY: Yes.

Mr. MACDONALD (Brantford): That is, boilers of all kinds?

Mr. BENNETT: No; furnaces, not boilers.

Mr. GLADSTONE: Information has come to me from a circular that may have gone out to the customs officers giving a list of goods exempt from tax; "hot water and steam boilers, cast-iron and steel, used for heating buildings; bungalow heaters used for heating buildings; warm air furnaces, steel or cast-iron;"—and then this note: "Note carefully: materials used in the manufacture of exempted items formerly not subject to tax are now taxable."

Mr. ILSLEY: The amendment changes that.

Mr. MACDONALD: (Brantford): In heating buildings with hot water or steam, a boiler is an essential part of the heating equipment. A building could not be heated by steam or hot water without a boiler. I think the question raised by the hon. member for Wellington South (Mr. Gladstone) was whether the boiler would be exempt under the amendment.

Mr. ILSLEY: If it is part of a furnace, it will be.

Mr. MACDONALD (Brantford): The boiler is certainly part of the heating equipment, but I do not know whether they call it a furnace.

Mr. BENNETT: This does not cover heating equipment; it covers only furnace for heating purposes, and that has a well known trade meaning.

Mr. MACDONALD (Brantford): For the provision to be effective with regard to heating equipment it would surely be necessary to include the boiler that goes with the furnace.

Mr. ILSLEY: Not all heating equipment is exempt. For example, radiators or stoves are not exempt.

Mr. MACDONALD (Brantford): Practically all buildings of any size that are being constructed today use either hot water or steam heating. I cannot see why a steam or hot water heating plant should not be exempt as much as a hot air furnace.

Mr. ILSLEY: All I can say is that, if it is part of the furnace, it is covered by the amendment.

To The Editor

APPRECIATION

Editor Examiner.

Sir: I am instructed by the Peterborough Branch of the Grenfell Mission to thank you for your continued kindness to our society, in giving us valuable publicity at various times throughout the year.

We wish to assure you of our sincere appreciation of this contribution to our work, and venture to bespeak for the future the same kindly interest as in the past.

Yours very sincerely,
(Mrs. F. C.) HAZELDEAN ANDERSON
Secretary.
494 Gilmour St., Peterborough.

ANNOYING

Editor Examiner.

Sir: Can anything be done to prevent the taking of flower holders from off the graves in Little Lake Cemetery?

On Sunday last I went to the cemetery to place some flowers in my holder which was on my plot the previous week, but to my amazement the holder had been taken by someone who was too mean to purchase one for their own use. The same pilfering has taken place on other lots, one lady who lost hers on Sunday had a look round and fortunately located it on another plot. The party who had taken the loan of it was most indignant when spoken to about taking the holder although the owner's name was inscribed on it. This sort of thing should not be tolerated by the cemetery officials. The parties who do this kind of thing may see the humor in it; but it is a very mean trick and should be stopped. I trust this will catch the eye of the offenders, and be the means of stopping further complaints.

Yours faithfully,
ERIN-GO-BRAUGH.
Peterborough, June 28.

BUSINESS

Daddy, I've just let that furnished doll's house you gave me to Cousin Mary for two shillings a month." —Humorist.

• The Yellow River Claims Its Victims

IN THE GAME of war it is customary for combatants to assert that their own plays are God-guided, that the opposition's quarterback in the Devil. So, when diabolical forces of nature—rains and blood — washed out those of man in central China, the ground was no sooner covered with muddy water than the air was filled with mutual recriminations.

For the Yellow River to flood is nothing new. Its Chinese name, Hwang Ho, is taken from hwang tu, the "yellow dirt" which it carries down in great quantity from Shansi and Shensi. This pale silt is constantly being dropped on the riverbed, which consequently steadily rises above the adjoining land. To keep the river in line the Chinese have long built dikes. Rising floor and walls have made the river an aqueduct, lifted its surface at high water as much as 30 feet above the surrounding plain. So frequently has the ochre stream cracked its dikes and devastated the countryside that peasants of the area call it "China's Sorrow," "The Ungovernable," "The Scourge of the Sons of Han." Like a sluggish whiplash the river has many times changed its channel.

This month "The Ungovernable" lashed out with a flood which promised to change not only its own course but also the course of the whole Sino-Japanese War. Severe breaks in the dikes near Kaifeng sent a five-foot wall of water fanning out over a 500-square-mile area, spreading death. Toll from Yellow River floods is not so much from quick drowning as from gradual disease and starvation. The river's filth settles ankle-deep on the fields, mothering germs, smothering crops. This month about 500,000 peasants were driven from 2,000 communities to await rescue or death on whatever dry ground they could find. Thousands huddled miserably on the high right-of-way of the Lunghai Railfulcrum for the see-sawing central China warfare.

To the Japanese, who had been pushing along the railroad toward Chengchow, hoping to make it a base for their southerly drive to Hankow, Generalissimo Chiang Kai-shek's provisional capital, the flood was a severe setback. Tokyo papers at once accused the devilish Chinese of having sprung the dikes as a strategic military move. "An atrocity," cried Domei, "by barbarian Chinese.... The Japanese are making frantic efforts to check the flow and to rescue the Chinese caught in the flood area, at the same time repulsing Chinese attacks."

These accusations, foreign observers thought, were absurd. For the Chinese to check the Japanese advance at possible sacrifice of half a million lives would be a monstrous pyrrhic victory. Besides, dike-cutting is the blackest of Chinese crimes, and the Chinese Army would hardly risk universal censure for slight tactical gains. But this apparent innocence did not keep the Chinese from countercharging that Japanese had caused the flood by shelling and bombing the dikes near Kaifeng.

• When A Man Goes To A Prize Fight

(New York Times)

THERE are all sorts of theories as to the fascination of prizefights, and no doubt most of them are correct. The most intriguing of them is the notion that most of us would like to hit somebody and don't dare. This suppressed impulse is bad for us, though not so bad a giving way to it would ordinarily be.

When we go to a prizefight we identify ourselves with one of the fighters. Then we identify the other fighter with the policeman who gave us a ticket, the man who shoved us aside in the subway, our employer, our venerable parent, who once spanked us unjustly, or perhaps the New Deal, Wall Street, the capitalistic system or the boy who went home from the church sociable forty years ago with our best girl.

We also make bets. Nothing makes one so vehement a partisan, or demands so little psychological analysis, as the act of laying a bet. Maybe the simplest explanation, as is often the case, is the best one. It may be immoral to win bets, but it is agreeable.

Setting all these considerations aside, a prizefight, or indeed almost any kind of athletic contest, has one supreme advantage.

In a world and at a time when almost all the news we get is fraught with significance, the prizefight doesn't mean anything. It doesn't mean that the Nazi philosophy is good or bad, that the Negro race is or is not rising in the economic scale, or anything else. It has to do with such elements as muscular strength, courage, indifference to pain, sense of balance, reaction time and the like, which may be combined in any member of any race at any time.

The heavyweight championship of the world is a fiction. Prizefighting is a business. The million-dollar crowd in the arena loses itself for a little while in enjoyable fury and suspense. But tomorrow will be exactly what it would otherwise have been. Nothing has really happened.

CROWD DEMANDS IT.

(Detroit Free Press)

JOE LOUIS did not foul Max Schmeling in Wednesday night's fight.

The kidney punch which sent Schmeling to the hospital is legal, as prize-fighting goes today, although formerly it was frowned upon as cruel and "unsporting."

The great majority of people who patronize pugilistic exhibitions are not content with clever and masterly boxing.

They clamor for the "kill."

The more blood is spilled the better they like it.

As in the days of Rome's gladiatorial contests, a ringside crowd doesn't want a drawing-room show.

Joe Louis fought cleanly, according to the rules of "boxing" which run in this country, and only took advantage of an opening which Schmeling gave him to land a blow that determined the fight before most heavyweight bouts get under way.

Any complaint which Max and his friends may have is not against Louis, but against the rules and the demand of the populace for blood and slaughter, which is back of the rules.

TO BE THANKFUL

(London Sunday Chronicle)

THERE ARE other things which make the British system of life worth any sacrifice. This week the principle of holidays with pay has been granted to every worker in the country. And the House of Commons has passed a bill forbidding a man to leave his wife and family unsupported if he has anything to leave them. When you feel inclined to praise foreign systems of government, compare your own. We have much that needs improving. Even so, we are a long way ahead of any other country in the world.

LECTURES HEPBURN

(Financial Post)

CANADA'S PRIME MINISTER unveiled last Saturday the chaste memorial arch at Niagara Falls erected by the Niagara Parks Commission in honor of the Mackenzie rebels of 1837-38.

Presence of two Ontario cabinet ministers did not offset the unfortunate absence of Premier Hepburn, whose name is carved in deep letters across the memorial as one who "dedicated" the archway. His failure to attend a score of important functions such as this, has become a habit that does him no credit.

It is time Ontario's Premier forgot his petty political provincialism and realized his social and public responsibilities as head of Canada's senior province.

Hard To Bel... How Time F...

JUNE 20

1908 A. A. Hollingshead ... ed commodore of ... mong Yacht Club.

Large congregations hea... sermons by Rev. E. A. Ste... Bethany Tabernacle.

Rev. Dr. Marsh is successf... ing some excellent photog... the partial eclipse of the su...

Two excursions are in to... one from Lindsay and the o... Fenelon Falls.

Canadian Club of Pet... donates $50 to the Quebe... fields fund.

1918 Deputation wait... Board of Educatio... that the resignation of F. ... be not accepted but no acti... en.

The annual picnic of th... School of George Street ... Church is held at Nicholls'

Only infectious diseases ... one case of scarlet fever ar... measles.

Quaker Oats Company ... display of four substitute... window of R. Denne's store.

Twenty-four candidates ... named at St. John's Church ... op Reeve.

1928 J. W. Devall is b... trial on a charge ... manslaughter in connection ... killing of a child by a car.

Professor Goforth of the ... ment of economics of Mc... versity discusses the Tren... way before the Kiwanis Club.

Council decides to build ... walk and erect a flag pole ... Confederation Square.

Prince of Wales Dragoons ... at Barriefield defeat Ott... Kingston regiments at soft...

Central Ayrshire Breeders' ... picnic at People Brothers' f... Havelock..

A Bible Mess... For Today .

HEAR, O ISRAEL: The ... God is one Lord: and t... love the Lord thy God with ... heart, and with all thy soul, ... all thy might.—Deut. vi: 4.

✧ ✧ ✧

Praise ye the Lord. Pra... servants of the Lord, Praise ... of the Lord.

Blessed be the name of ... from this time forth and ... more. From the rising of ... unto the going down of ... Lord's name is to be praised.

The Lord is high above al... and his glory above the ... Who is like unto the Lord ... who dwelleth on high—Ps. ...

✧ ✧ ✧

God is a Spirit: and t... worship him must worship ... spirit and in truth.—John iv

PUNISHED FOR TRE...

(Toronto Star Weekl...

KING CAROL of Roumani... new role of dictator, is ... hold his country free from ... ment in the general Euro... that appears to be in the m... the end his efforts may be ... ing. Roumania stands in th... a German march into the ... and she has the Soviet Unio... neighbor on the other si... hands may be forced if and ... Germans attack Czechoslova...

In the meantime Carol i... sternly with Hitler's Nazi f... Roumania. He put ... leader of the Iron Guard on ... treason and proved by d... that Codreanu was taking ... and advice from Berlin. T... dred lawyers defended Codre... they did not avail. He we... guilty and sentenced to t... imprisonment with hard lab... Carol asserted himself Roum... had a period of unusual tr... And the Jews have been at... about less fearfully.

A Bit of Nons...

JUST FOOLISHNESS

A bumper wheat crop is ... and there is the prospect ... breadlines. Figure it how ... "it don't make sense." — ... Post-Dispatch.

IN YOUR SHOES .

When you appoint an executor the law dema... that he shall act within the terms of your W... administering your affairs in accordance w... your expressed purpose; in fact, he must step i... your shoes. ¶ The Toronto General Trusts ... special qualifications for this exacting positi... With a background of fifty-six years of exp... ience it can concentrate on your affairs ... personal supervision, knowledge and exp... ience of its Officers, who have had long ra... ing. ¶ Group judgment assures a sane outlo... and competent day-to-day handling of your est... amid the complexities imposed by econon... change and the problems of taxation. ¶ Our offic... will gladly give you the benefit of their experien...

Make your holidays the happier by first seeing y... solicitor about any necessary changes in your W...

THE
TORONTO GENERAL TRUST...
CORPORATION

ONTARIO OFFICES: TORONTO, OTTAWA, WINDSOR

Assets under administration . . . . . $237,000,...

CAMPBELLFORD

Board Passes On Paint Job Public School

(Examiner Correspondence.)

CAMPBELLFORD, June 29. — Dealing with the recommendations from the report of Public School Inspector A. A. Martin the School Board decided at their meeting held on Monday evening to act on the suggestion of painting the three rooms of the upper floor of Public School building during the vacation months and the matter was placed in the hands of the property committee with power to act. It was suggested however that the walls and ... of these rooms should be washed and then painted ... nineteen years since ... had been done to the ... building.

A ... dation made in ... levelling of ... de of the ... gestion of ... of the Property ... no felt the work ... was pointed out that ... sition of the Board at ... e would not warrant such ... nditure as would be required ... the windows with ... in the grounds to a dep... five feet in places.

Dealing with the ... to have the expenditure ... tional $200. for books ... the board the matter ... proval. Messers A. G. ... and J. A. Irwin were appointed ... a committee in conjunction ... Principal C. S. Haig regarding ... choice of Books. A further ... Mr. Free indicated that the ... work on the exterior of the ... school building was badly in ... of painting and he intimated ... any further delay in this ma... would probably result in the replacement of wood work. The belfry, he declared was in danger of being blown from the roof of the building by the first high wind and the wooden foundations to the steps had completely rotted out requiring both children and teachers to use the rear entrance to the building for safety. A motion was passed authorizing the Internal Committee to procure tenders on making the necessary repairs to these items.

Replace Wire Fence.

James Johnson, Ranney street, whose property adjoins the Public School requested that immediate steps be taken to replace the present broken down wire fence with a more substantial type of barrier which would prevent children from running over his garden. He stated that the children had destroyed berry bushes on his property and that it was up to the Board to see that a proper type of fence was erected. On motion it was decided the property committee should bring in tenders for the erection of a permanent type of fence at the next meeting.

No action was taken with regard to Inspector Martin's suggestion of placing the Domestic Science and Manual training facilities of the High School at the disposal of the Public School pupils. nor did the Board deal with the suggestion that a more adequate supply of water be placed in the building for drinking purposes, The report suggested that the present supply was quite inadequate and that until water could be piped to the upper floors, arrangements should be made for the installation of covered stone crocks in the junior class rooms.

A letter from W. Roy Loucks to the Board Claiming damages on behalf of his son Ronald who allegedly broke his collar bone as the result of a fall when he caught his foot in a protruding root on the Public School grounds was referred to the Insurance Company.

Following a resolution of thanks to both the Librarian and to the Library Board for their splendid co-operation in the matter of procuring books during the past year the pay sheet was passed and the Board adjourned.

When a Feller Needs a Friend

Donnie is a little young to know all the rules of safety for motorists and pedestrians, but Pat, his wire-haired constant companion knows them all, and he is making sure that Donnie obeys them. In the picture on the LEFT, Donnie is ... some of the older boys by trying out his thumb at ... king. But Pat, the pup, won't let him get away with ... The Department of Highways warns against it," barks Pat, "so put down that thumb and let's go back to our games." In the large CENTRE photo, Pat is showing Donnie how to cross the street safely. "Another Department of Highways rule," he says, "is to look carefully up and down the street, and especially when you have to come out from in front of, or behind, a parked car." On the RIGHT, Donnie is doing one of the most dangerous stunts he can think of—and he knows it, too. But Pat will have him off that bumper before the car starts, for he knows of the warnings of the Department of Highways has issued about children "hitching" rides on ice wagons, bread wagons, trucks and automobiles.

Tenders Accepted For Debentures

The Smith Council met at the office of the clerk, Bridgenorth, on Thursday evening, with all the members present.

Communications were received from the Ontario Municipal Board, requesting a copy of the restricted area by-law and where the meeting of the board representative and owners to be held; Ontario Municipal Board—Form of application for approval of debentures; Monetary Times—For list of tenderers and prices quoted; and from 12 investment firms who wrote asking particulars of bonds and re financial standing of Smith Township.

Tenders were received from the following re school debentures:

Midland Secur. Corp., bond 3½%, price 101.57, yield 3.31%; 4%, 104.97, 3.46%.

J. L. Graham & Co., 3½, 100.875, 3.44; 4, 105.25, 3.46.

Chas. H. Burgess Co., 3½, par, 3.50. Dyment, Anderson & Co., 3½, 100.53, 3.45; 4, 104.87, 3.50.

Harris, Ramsay Co., 3½, par, 3.50; 4 104.00, 3.58.

R. A. Daly Co., Ltd., 3½, 100.04, 3.50; Harris, MacKeen, Goss & Co., 3½, par, 3.50; Gairdner & Co., Ltd., 4, 100.27, 3.97; Bell, Gouinlock & Co., Ltd., 3½, 98.60; 3.64; 4, 103.50, 3.72.

Moved by M. Clarke and seconded by W. J. Tedford, that the communications be filed. Carried.

Messrs. Reg. Dixon and C. L. Cowan, representing Messrs. Bell, Gouinlock and Co., and The Midland Securities' Corporation respectively were present, and also the school boards of S.S. No. 3 and S.S. No. 13 were represented.

Reeve Mann opened the tenders received, with quotations as given above.

Moved by M. Clark and seconded by G. McIlmoyle, that the tender of The Midland Securities Corporation for a 3½% bond at 101.57 yielding 3.31 per cent be accepted in order to provide for the borrowing of $6.500 for S.S. No. 3, and $15,000 for S.S. No. 13. Carried.

Council adjourned, to meet on a day to be set, but which will not be on June 28, as formerly advertised.

Picks His Father

STRATFORD, June 29—(CP) — Ernie Brown, Jr., pleased and embarrassed his father, Ernie Brown, Sr., at the Canadian National Railways war veterans' picnic here the other day. The child was selected to draw the winning numbers in a contest. His father blushed deeply as the child picked the winning ticket, one held by Ernie Brown, Sr.

Air Raid Dictator

Named by Prime Minister Chamberlain to devote his full time to air raid precautions, Geoffrey Lloyd (above), 36-year-old undersecretary for home affairs, already has been the target of criticism. Two women members of parliament attacked Lloyd on the ground that society women and debutantes had been put in charge of the womens staff of air raid precaution workers. Lloyd's job involves the training of the civilian population to meet wartime air raids.

Old Kentucky CIGARETTES

A FULL MEASURE

The officers of this Bank realize that its success depends entirely upon the welfare and goodwill of its clientele. It has ever been its policy to truly deserve this goodwill—not only by friendly business relations, but by fullest measure of service in every department of banking.

THE BANK OF TORONTO

Incorporated 1855

9DWFL

LUCKY "BUYS" TO CELEBRATE DOMINION DAY

ZELLER'S THRIFT CENTRE

A collection of Right Clothes for Street, Country, and Beach — at prices that make them LUCKY "BUYS" for the Smart and Thrifty. Shop for them TOMORROW, and DRESS UP IN HONOR OF THE GREAT CANADIAN WEEKEND!

ORGANDIE FROCKS FOR TINY MISSES

Cool as a breeze and delightfully dainty frocks, for ages to 2. Zeller-priced 39c

. For Ages 3 to 6, 59c

98c

Swing A White Bag

There's swingtime dash to a tophandle bag, as it dangles demurely from your hand. Have you seen Zeller's WHITE TOPHANDLE styles, in the popular summer fabrics? Smart and inexpensive!

SUN SUITS— Great variety! Linenes, Piques, Prints — for ages to 4. Mesh-top suits with cotton shorts for ages to 6. Only 25c

B'CLOTH SUITS—Sleeveless. Blue, green, brown — with striped trims. Tubfast. Sizes 2, 4, 6. Only 29c

GIRLS' SHORTS— Navy or brown drill. Pleated front; and stripes at sides. Sizes 8 to 14. Only 59c

GIRLS' SLACKS — Navy or brown drill. With two-tone stripes at sides. Only 79c

White Gloves

A "Must Have" For Summer

Dressy styles that can be worn with your more formal outfits. Tailored styles for sports. Silky textured fabrics. Pair, only.. 39c

Be Right in White!

NEW HATS FOR THE HOLIDAY 1.98

Lovely straws in many grand styles with assorted taffeta trims. Dress up for the holiday.

WHITE CREPE HATS 1.00

Popular roller-style Hats—exceptionally becoming—and so very right to wear with summer sports clothes. You'll surely want one for the Big Holiday Week-end!

BEACH NEEDS

SUN GOGGLES—Many styles and colors 10c

DIVING CAPS—White, red, blue or yellow 15c

BEACH BALLS — 10-inch size. Popular colors .. 25c

Pure Wool Bathing Suits

Sizes 14 to 20

New! Different! Dressmaker-style Bathing Suits — made with low back, bra-top and flared skirt. Your choice of several lovely colours. Zeller-priced 2.95

Treat Yourself Pretty for the Holiday!

Pretty Prints

3.98

Lovely printed Chiffon Dresses to wear at Summer Dances. Pastel backgrounds. Interesting floral patterns. Sizes 14 to 44. You'll be treating yourself pretty when you select one of these, at our "within your means" price!

Crease-Resistant DRESSES

Tennispun Dresses, popular because of their good looks and crease-resistant qualities. Trim styles in sizes 14 to 44. Pastel prints. Zeller-priced 2.98

"TAHITI" DRESSES With Short Jackets

Silky-looking Cotton Dresses in pastel colours—with bolero length jackets of brown or navy. Sizes 14 to 20. Zeller-priced 3.98

Luxurious Undies for Very Little!

Cool Dainty Durable 25c

Rayon Mesh Panties — white or tearose—are superbly cool and very easy to launder. Add several pairs to your Undie-wardrobe for Summer! One of the several styles is sketched.

49c PANTIES

Lace-trimmed or tailored Panties of rayon satin. Or appliqué-trimmed ones of crepe celeste.

Also floral patterned "Normasuede" or celanese. Small, medium and large sizes.

THRIFT VALUE

BRASSIERES

Dainty fabrics; rayon satin, lace, brocade. White or tearose—in sizes 32 to 38. A variety of uplift styles. Finished with ribbon straps. Splendid value at 19c

First Quality Full Fashioned Three-Thread Pair 69c

Lovely, sheer stockings are more important than ever.... now that skirts are shorter... and summer sandals reveal heels and toes. You'll want several pairs of these superb three-thread hose, for wear on gala occasions.

A Man's-eye View of the Kind of Things to Wear for Dominion Day—and All Summer!

MEN'S POLO SHIRTS .. 59c

Variety is the keynote of this group! Cotton Mesh! Cotton Mesh with rayon stripes! Terrycloth!! Your choice of polo collar or crew neck styles. Complete size range. White and summer colours.

BOYS' POLO SHORTS 25c and 39c

Canary or white honeycomb mesh cloth in small, medium and large sizes. Wafflestitch mesh in white, maize. Crew-neck and polo-collar styles.

MEN'S TIES 25c

Soft-toned summer colours; and vivid gay patterns. Add a few of these to your tie-rack.

MEN'S SHORTS and SHIRTS, each 25c

Well made and inexpensive. Athletic shirts of white ribbed cotton. Shorts of striped broadcloth. Complete size range. Zeller-priced.

MEN'S SWIM TRUNKS 1.49

All wool. Black or brown, in sizes 34 to 42. Splendid value.

Men's Dress Shirts White 1.00

Well-dressed men plan to own several WHITE shirts for dress-up occasions! Select your from our superior-quality range or White Broadcloth Shirts—well-made and carefully finished. Collar attached. Complete size range.

MEN'S SWIM SUITS

Double-front All Wool Trunks —navy, black, or maroon with zipper-attached top of contrasting colour. Sizes 34 to 40. Zeller-priced 1.98

a Full Season of WHITES

SANDALS TIE SHOES STRAP SHOES 2.25 and 2.95

Not in many a summer have White Shoes been so dainty and delightfully light! Have you seen Zeller's thrift-priced groups, featuring up-to-the-minute styles? Side leather and buck! SNOWY WHITE!

VACATION LUGGAGE

ASSORTED LUGGAGE, 1.98

Glazed muslin 18-inch bags; Overnite Cases; Vanity Cases with pique lining; Black or Brown Suit Cases with straps. Many other fine pieces of luggage at thrift prices.

TRAVELITE WARDROBE CASE 4.98

Black or brown in fine finish, lined with pique of blue or brown. Will hold 10 dresses without creasing.

SUIT CASES

With straps 2.98

Without straps 2.49

Sturdy luggage in black or brown with nickle plated locks.

BOYS' SWIM TRUNKS 89c

All wool. Sizes 24 to 30. Colours: Royal, navy, black.

BOYS SPORT PANTS 49c

Knee length. Your choice of navy or khaki drill. Sizes 24 to 32. Elastic insert at waistband.

BOYS' CAPS ... 15c

Made of sturdy drill, with leatherette sweatband. Popular colours.

Values For Porch Loungers – Lawn Lovers–and All Who Seek Summer Comfort!

OUTDOORS CHAIR 1.29

As illustrated above. Reinforced back and seaty. Canopy to match—49c. Foot rest 69c

THE CANDY COUNTER

Peppermint Humbugs lb. 15c

Jelly Drops lb. 15c

"County Fifty" Caramels, lb. 20c

Licorice Allsorts lb. 20c

Rum and Butter Toffee, lb. 19c

Salted Peanuts, lb. 15c

Lowney's Molasses and Peppermint Kisses, bag 10c

BIG BARGAINS IN LITTLE SPACES!

PRINTED BATISTE, WHITE PIQUE, WHITE ORGANDIE, 36 inch widths. Zeller-priced, per yard.... 19c

WHITE BELTS—A dandy assortment of new and different buckles. Zeller-priced, each 15c

LADIES' SLACKS—Brown or navy linene with two-toned stripes down sides. Sizes 14 to 20. Zeller-priced 79c

MEN'S SUMMER CAPS — Made of summer-weight fabrics—plain or checked. Sizes 6¾ to 7¾. Zeller-priced 25c

ZELLER'S LIMITED: RETAILERS TO THRIFTY CANADIANS

UNITED STATES PLAYERS DOMINATING WIMBLEDON NET PLAY

Two Americans Likely Meet Singles Finals

WIMBLEDON, Eng., June 29. —(AP)—Helen Jacobs, struggling for another shot at Helen Wills Moody in the Wimbledon women's singles finals, thinks her rival is "still the finest competitive player in the world."

A victory for Miss Jacobs over Alice Marble to-morrow in the semi-final and one for Mrs. Moody over Frau Hilda Krahwinkel Sperling, Danish-German veteran, would bring the two Helens together for a replay of their historic struggle here in 1935.

Two matches from her second Wimbledon title, Miss Jacobs has nothing but praise for the woman who stands in her way.

"Watch her closely and you'll see she still has the most perfect concentration in the game," said Miss Jacobs, "and it makes no difference whether she's practicing or playing for the title, she hits and concentrates just as hard as ever."

If this keeps up Wimbledon will be a transplanted Forest Hills. The United States stars have been sweeping through Britain's outstanding tennis tournament in convincing style. At the rate they're going they may take far more than the men's singles title, which was all but conceded to red-headed Donald Budge before play even commenced.

Mrs. Helen Wills Moody, for whom it once was just a matter of stepping onto the courts often enough to win the women's singles honors, is meeting with such success in her comeback campaign that she holds a place in the semi-finals. She eliminated one of Britain's stars, Kay Stammers, in straight sets and will play Mme. Sperlin for the right to enter the final.

Chance For Four Titles.

Mrs. Moody has been having more trouble winning her matches than formerly, but she has been winning and that's the main thing. At that, the highly rated Miss Stammers gave her less trouble than some of her previous opponents.

Two other players give the United States 75 per cent of the semi-final round, with Helen Jacobs and Alice Marble being opponents in the other bracket.

Miss Marble and Mrs. Fabyan, by eliminating Thelma Coyne and Nancy Wynee of Australia, remained threats for the women's doubles honors, with Budge and Gene Mako favored for the men's doubles. Budge and Miss Marble in the mixed doubles give the United States a chance for the fourth title.

Public Servants

TRENTON, N.J., June 29 (A.P.)—The Cromwells of Somerville—James H. R. and his wife, the former Doris Duke—were both enrolled yesterday as non-salaried public servants of New Jersey. While the youthful tobacco heiress attended her first meeting as a member of the Control Board of the State Department of Institutions and Agencies, her husband was appointed by Governor A. Harry Moore to the Commission on Tax Law Revision.

Additional Sports Pages 7 and 8

SPORTS -DAY BY DAY-

Digging Up the Local Dirt With the Odd Chuckle or Two

By CEC. PERDUE

WEATHER PERMITTING, a Lakeshore Junior Baseball League game will be staged at 6.30 tonight in Riverside Park between Bowmanville Lions and the Young Petes. Rival managers say they will send Lefty Slemon of the Lions and Bob Todd of the locals to the slab in what may be something of a hurling duel. Bowmanville looked bad here last game but they can play a whole lot better ball and Herb Ralph's gang don't want to figure this one is in the old gunny sack. The Lions are liable to knock 'em off right in front of the home crowd. They must win or their chances of a playoff berth are skinnier than a streamlined skeleton. The Young Petes play good ball and should dish up another fine performance, with good heaving, fielding and hard hitting. It ought to draw well.

* * * * * *

THE PETES' C.O.B.L. fray today in Oshawa has been postponed on request of the GM-men. Dunno for why; maybe the grounds aren't available today. It's too bad as the Petes haven't had a league game now in two weeks and need the practice. There are several postponed tilts in the Central Loop this year, and they should be caught up soon. At least local fans can now pretty well bank on seeing a southpaw pitching battle here Friday on the holiday morn at 10.30 when the GM-men play the Petes at Riverside. It'll likely be Jake Biddle against Lefty McNally, and what a test that'll be! The Petes play Merritton here Saturday in an exhibition joust. So the players and fans of Peterborough will be getting their baseball in gobs.

* * * * * *

LACROSSE ENTHUSIASTS will have something to see Friday p.m., after sleeping in till noon on July 1st, when Owen Sound plays the Petes at nine in an O.L.A. senior "B" squabble, their first showing here this semester. We are told the Owen Sound gang are big, tough and experienced—which'll make for a good game, as the locals aren't exactly pansies in the gutted-stick sport. After their loss last Saturday in Brampton, the Petes will be hustling to cop a win again and keep up around the top of the ladder. At 8.15 the same p.m. Kinsmen and Rotarians clash in a Midget Lacrosse Loop joust, running three periods. So help yourselves, folks.

* * * * * *

A "BOOSTER DINNER" will be held by the Orfuns' Senior Rugby Club on Friday, July 15th, in the Empress Hotel at seven p.m. Tickets are 75 cents and may be had at the Empress, Ed Riley's, Brooks Grill, Playmor Sports or from executive members. Nominating committee at that time will present the proposed slate of officers and further nominations may be made from the floor. Reports on activities to date and future plans will be discussed, and a plan of the proposed layout of the grounds will be shown at this dinner. It is expected work will commence on the grounds shortly. Committees are to be named for grounds, tickets, equipment, etc., as activities must be started at once in order to have the Exhibition Grounds' gridiron in shape for the first home senior O.R.F.U. game on Oct. 15th against Balmy Beach.

* * * * * *

AND NOW is the time for all good men (and ladies) to come to the aid of the party. The Orfuns will need plenty of financial support before and during their ambitious schedule. They open on Oct. 10th in Montreal, and that's quite a distance away, both in time and mileage. However, this is the time to get lined up for the big fall season, and the Orfuns can use a whole lot of boosters. They may or may not have bitten off more than they can masticate, but we think they're really doing something worth while. Getting tons of fine advertising for this city and putting Peterborough in the major sport class. It'll cost heavy sugar but if run right should keep the club out of the red. So drop around early and buy a ducat or two for this spread.

* * * * * *

AND SO it'll be Westclox and Keene in the first half playoffs of the Girls' Softball League but not till Westclox vacation is up. Keene made it last eve with a 6-0 shutout here over Lindsay lasses, and so the old rivals—piloted by the Messrs. Ab Delahaye and Ivan Fletcher—should stage a rousing serial. Bea McDowell was downright ornery and mean last p.m. on the Keene slab, giving her opponents but four hits and nary a free base, while she whiffed three. And Jean Channon on the Scugog rubber wasn't in a Santa Claus mood either, allowing but seven bingles and two walks, as she fanned four. A classy contest all the way, with but three of the Keenesters' runs being earned. One D. Sexsmith of Lindsay was hypnotized as she attempted a steal of second in the eighth, and Dot Cocks rambled all the way out from behind the bat to tag her out! No gals' game till next week; schedule out in a day or two.

* * * * * *

ST. JOHN'S WON the Church Softball Loop junior title last eve from All Saints, 12-11, difference being a vain attempt in the ninth for a player to steal home with the tying run. Junior champs have been: George St. in 1930 and '36, St. Paul's in '31 and '32, St. James in 1933-34-35, and All Saints a year ago. George St. copped Church League juvenile honors last eve, by trouncing Mark St., 15-8, with the losers quitting cold in the ninth and leaving the field 'cause they didn't like some decisions of the base umpire. First time such a thing has happened in the history of this league here, and certainly isn't any too sporting. However, the George St. boys cannot be shortchanged on credit as they had their rivals beaten and they are worthy champs. No action will be taken against Mark St. for defaulting in this manner as they are out for the year anyway, but officials warn other clubs not to try it or they'll be through for the season.

* * * * * *

THIS ITEM was in a lacrosse column in a Toronto sheet last p.m.: "Long Branch, peeved at their trimming at Peterborough last week, decided to avenge themselves by swinging high, wide and handsome on the Petes' forwards and several carry marks of the fray which required several stitches to close. Why they should resort to such measures is hard to understand as the Petes are not a heavy checking team either at home or abroad. Rough-house tactics have no place in present-day boxla and a continuation may find some of the culprits as onlookers rather than participants, according to some O.L.A. executives who are looking into the situation."

* * * * * *

UP AND DOWN Sports' Rialto: St. Kitts' columnist says Vern Bishop, ex-Napanee hurler, isn't doing much down that way....Lake Shore Mines ball team in Kirkland Lake has such former C.O.B.L.-ers as Brennan, Clancy, May, Buck and Scrutton....Only reason Oshawa paper gives for the postponement of today's game is that twilight tilts at Alexandra Park are bad business for the players who face into the sun!....Westclox have a men's softball game in Omemee tonight, and Motorists play DeLaval at the Bowl on Thursday....Next gals' game will be about July 4th....Kitch Jeffers and Ken Long of Toronto Grads are hitting .380 and .316 now; neither hit .250 last year in the Central Loop....Some nifty twirling is being seen these days in the Junior City Ball Loop games at the Exhibition Grounds....The Merritton-Petes' exhibition game in Riverside on Saturday will be at three bells....Should be lots of competition for outside wing positions in rugby here this autumn....Lot of July 1st fireworks at Riverside, we expect....At this time of year, we wish we were school-boyin' it again!

Soccer Notes

Tomorow (Thursday) night, the first game of the Father Phelan Charity Cup will be played between the Corinthians and the C.C.F. Manager William Downer has collected some of the best in the city and expect to go into the cup final. The fans are assured of a treat. Referee Thomas Foster will handle the game.

The question of association with the Ontario Football Association was settled on Monday evening at a special meeting call for the purpose. All the club representatives declared themselves fully in accord with the proposed change. This will give the local board a contract basis to work upon and will do away with necessity of geting the permission of the Toronto T. and D.F.A. This will put the players in the category of fully registered players in organized soccer in which amateur and professional players can play together at any time under D.F.A. ruling.

A communciation was received by Brintons club from Beehive Socer Club, Toronto, that they have accepted the invitation to play in Peterborough on Friday, July 1st, 1938.

Summer Suit Sale

Our entire stock of Suits are all reduced for this Clearance. You'll find just the suit you've been wanting among our smartly styled, high quality selection. Take advantage of this sale to-day.

THE HIGHEST QUALITY SUITS IN EVERY STYLE AND SIZE AT A GREAT SAVING

14.50 UP

SUMMER TROUSER VALUES
Special Low Prices—2.00 to 7.00

LOUIS GREEN CLOTHIERS
432 GEORGE ST. TEL. 687

Always On Move

Many and varied are the baseball paths trod by Rogers Hornsby (above), one time batting king of the National league and manager in St. Louis, New York, Boston and Chicago. This season the Rajah was coaching for Baltimore Orioles in the International league, but moved from there to the Southern association where he will finish out the season as manager of Chattanooga Lookouts.

Wrestling

San Francisco—Bronko Nagurski, 235, Minnesota, defeated Sandor Szabo, 216, Hungary, two of three falls.

Modesto, Calif.—Ivan Rasputin, 235, Russia, defeated Hank Metheny, 220, St. Louis, two straight falls.

Lawn Bowling

By HERB MARTIN

R. F. Downey and H. Renaud will represent our club in the Central Ontario singles playoffs. Games to be held on our green on Monday, July 18. We are still accepting entries for the Central Ontario doubles. Mixed tournament commences at 7.30 tonight (Wednesday).

The Bowler's Prayer

(Continued)

"Help me to play, so that I can lie down at night with a clear conscience that I have not taken a point unfairly, nor given offence to any man.

Grant, I beseech, that I may by earnest endeavor, earn, and by good repute hold my place in the team, and that I may be given grace to abide by the will of those in power, no matter what I think or how I feel their rubs."

The team "bumer" is applied to a kitty or bowl which has been interfered with or displaced otherwise than by a bowl in play.

Tuesday's Scores:

J. Cullen	24	J. McDonald	12
E. Wall	33	G. Gimblett	11
B. Chesler	15	W. Oke	14
K. Sloane	20	G. Cairns	18
R. Hendry	25	J. J. Howden	20
J. Kingsbury	25	Dr. Barr	7
T. McArthur	23	H. Martin	19
H. Renaud	18	R. Dyer	14
R. Downey	27	W. Jeffries	11
J. Sedgewick	16	W. E. Taylor	13

Ladies' Section

Mrs. Doughty	9	Mrs. Campbell	6
Mrs. Heckman	15	Mrs. DeLong	14
Mrs Kingsbury	15	Mrs. Wright	6
Mrs. Coleman	12	Mrs. Williamson	7
Mrs. Yeotes	14	Mrs. Hope	9
Mrs. Zeihr	14	Mrs. Deyman	9
Mrs. Graham	10	Mrs. Hepburn	9

Oshawa Team Here For Holiday Tilt

Oshawa GM-men meet the Petes here Friday morning at 10.30 o'clock in Riverside Park, and a huge holiday crowd is expected to witness the struggle. It will be the Petes' first home game in two weeks, and the Oshawa-Peterborough contest slated for today in the Motor City was postponed. Hence a lively lefthanded pitching duel is expected with Jake Biddle and Lefty (Frank) McNally probably drawing the slab assignments. It is a most important fray to both teams with first place in the C.O.B.L. standing at stake for the rivals. In a three-team league with a short schedule every game is important.

July 1st has always seen good senior ball games in Peterborough, but this one should be exceptionally exciting. Oshawa GM-men have won the loop title the last two years, and the Ontario championship once. But the Petes this year have shown great improvement and appear to be the club to beat for the pennant. And if these two ace southpaws are matched, it'll be a memorable battle. Needless to say, both clubs will be at top strength and ready for a keen baseball battle. With a fair break in the weather, the biggest crowd of the year will turn out on the holiday morning to see the Petes take issue with their Oshawa opponents.

More than 2,000,000 people attended the Empire Exhibition in Glasgow, Scotland, in the first month.

LACROSSE

Friday, July 1st, 9 p.m. D.S.T.
GEORGE ST. LACROSSE BOX
Owen Sound vs. Peterborough
Adults 25c Children 10c
This includes admission to stands

Senior Baseball

C.O.B. LEAGUE SCHEDULE GAME
OSHAWA vs. PETERBOROUGH
RIVERSIDE PARK
Friday, July 1st, 10.30 a.m.
Admission 25c Main Stand 10c, West Stand Free

EXHIBITION GAME

Saturday, July 2nd, 3 p.m.
MERRITON SENIORS vs. PETES
Niagara District League
RIVERSIDE PARK
Admission, 25c; Main Stand 10c West Stand Free

NEW EXCLUSIVE SOLVENT in Esso and 3-Star dissolves gum fights carbon

SO GOOD

it is protected by Can. Patent No. 357976

Claims for gasoline improvements have been many and varied. But here is an improvement that has been granted a patent by the Canadian Government. That means definite recognition that the product has new, useful and improved characteristics.

A new solvent is now being added to Esso and 3-Star gasolines which dissolves gum and checks carbon formation that robs your engine of power. Instead of baking into hard, sticky deposits in your engine, these trouble-forming elements are blown out through the exhaust.

This solvent should not be confused with lubricating oils sometimes added to gasolines. Ample lubrication is provided by Imperial lubricants. The sole purpose of this exclusive solvent is to check gum and carbon accumulation in the engine.

No one can duplicate the new, patented formula of Esso and 3-Star. No other gasoline can duplicate the performance of Esso and 3-Star. Decide now to have a cleaner, livelier engine.

Next time you need gasoline, fill up at the Imperial Sign

YOU HAVE TWO CHOICES OF PERFORMANCE

ESSO The highest quality motor fuel Imperial Oil has ever made, containing a sufficient amount of tetraethyl lead to eliminate "knock" and "ping" and to give smooth power and cool running. Esso also contains the new Imperial solvent to keep your engine free of gum and carbon.

3-STAR This famous gasoline has long been recognized by motorists as a regular-priced gasoline of exceptional quality. Now it contains this new, exclusive gum-absorbing solvent which means more power, a cleaner engine than ever before.

IMPERIAL OIL LIMITED

Everywhere IMPERIAL DEALER in Canada

VANDER MEER WINS NINTH STRAIGHT VICTORY FOR REDMEN

Southpaw Holds Buccaneers To Six Singles

NEW YORK, June 29—(CP).—It probably would be considered treason to mention such a thing in Rhineland, but there is a strong suspicion abroad in National League circles that Cincinnati Reds might not look quite so good if their spurt had not coincided with the slumps of New York Giants and Chicago Cubs.

There's no detracting from the feats of Johnny Vander Meer, who won his ninth straight yesterday when the Reds whipped Pittsburgh 5-2 and who pitched one of Cincinnati's most persistent jinxes right out of Forbes Field at the same time. The Reds had lost 21 straight in the Pittsburgh park before they chalked up their first victory there since August, 1936. And, like Johnny, such young fellows as Frank McCormick and Ival Goodman have done a lot toward changing the Reds from a last-place outfit into a pennant contended.

On the other side of the argument, however, are these facts: Cincinnati's best performance has come since June 4. The Reds, fifth then, have won 14 of their last 20 games and have climbed to a spot only 1½ games behind the league-leading Giants.

Giants on Downgrade.

New York's best spurt was right at the start of the season, 18 victories in the first 21 starts. The Cubs, from May 18 to June 7, won 15 and lost four. If either could hold the paces they set during those streaks, Cincinnati hardly would be in the running. But while the Reds were on the upgrade, the Giants have been playing about .500 ball, while the Cubs have lost 12 of their last 18.

Both of these slumps can be partly explained by injuries. The Cubs didn't get the aid they hoped from Dizzy Dean and in addition have had to get along for some time without "Sparkplug" Gabby Hartnett. The pre-season loss of Burgess Whitehead and the more recent injury to Joe Moore caused the Giants plenty of trouble which the acquisition of Alex Kampouris and Bod Seeds may have settled.

While Vander Meer was pitching six-hit ball at Pittsburgh yesterday and McCormick, Goodman and big Ernie Lombardi were supporting him with heavy hitting, the Cubs took a 9-3 licking from St. Louis Cardinals and dropped 1½ games behind the Reds.

Lean Lonnie Warneke limited Chicago to seven blows, while the Gas Housers fell on Tex Carleton for seven runs in the third, when Pepper Martin blasted a homer with two aboard.

In the American League, Cleveland's Indians increased their lead to 4½ games over the idle New York Yankees as they eked out a 5-4 decision over Detroit. A five-run blast, including homers by Hal Trosky and Ken Keltner, won the game in the second.

An exciting ninth inning in which Marvin Owen stole home just after Rip Radcliffe belted a homer with two aboard enabled Chicago White Sox to beat out St. Louis Browns in the day's other game.

The eastern clubs in both leagues were rained out.

George St. Wins Juvenile Title

George Street won the juvenile championship of the Church Softball League last night at the Oval over Mark Street, being awarded the second playoff game when Mark Street, trailing by a 15-8 score in the last half of the ninth, walked off the field in protest of the base umpire's decision on a play. The official, an experienced arbiter, had a number of close ones to call, most of them going against Mark Street, and the latter finally defaulted in ninth—it being the first incident of this type to occur in the history of the Church Softball League in Peterborough. The George Street team proved worthy of the championship in their play through the season and in the two playoff encounters. Past winners have been: Trinity in 1931, St. Paul's in '32 and '36, Knox in '33, George Street in '34, All Saints in '35, and St. John's last year.

Yesterday's Stars

(By the Associated Press.)

Johnny Vandermeer, Reds—Set back Pirates, 5-2, with six hits, fanning six and walking only two for ninth straight victory.

Rip Radcliff and Mar Owen, White Sox—Radcliff hit ninth-inning homer with two on and Owen stole home as Fox edged out Browns 10-9.

Pepper Martin and Lonnie Warneke, Cardinals — Martin drove in four runs with homer and single, while Warneke tamed Cubs, 9-3, with seven hits.

St. John's Win Junior Title

St. John's won the junior championship of the Church Softball League last night at Central from All Saints by a 12-11 score in the fifth playoff game. It was a hectic affair as All Saints put over five runs in the ninth-inning attack to almost sew it up. Pitcher Bus McDougall of the losers pulled a boner when he stole home with the St. John's pitcher standing on the mound in consultation with his catcher. The next batter singled, but it was too late. The Saints hit regularly with Craig the main sticker and the Clark boys also getting on often. Stinson, F. Hill, Hotrum and Gibson batted well for the losers and M. Hill pulled several nice catches. After getting four runs in the first, All Saints were held in check by Copperthwaite till the ninth when he was driven out, R. Clark finishing it up. The teams:

St. John's — L. Clark, ss; Copperthwaite, p, 2b; R. Clark, 2b, p; Coleman, rf; Lewis, 3b; Craig, 1b; Dyer, cf; C. Clark, lf; Lomax, c.

All Saints — Lacey, cf; Hotrum, 1b; Abraham, ss; M. Hill, lf; Mcougall, p; Stinson, 2b; Wade, 3b; F. Hill, rf; Gibson, c.

St. John's	3	1	0	2	2	0	0	0	1	—12
All Saints	0	0	4	0	0	1	0	0	6	—11

Umpires — L. Parnall and L. Thomas.

Fights Last Night

(By The Associated Press)

Pittsburgh—Sammy Angott, 132, Louisville, outpointed Tommy Speigal, 132¾, Uniontown, Pa., (10).

Houston, Tex. — Wisky Jones, 134½, Houston, Texas, outpointed Wesley Ramey, 135, Grand Rapids, Mich. (10).

Los Angeles—Chick Crowell, 218, Los Angeles, stopped Eddie Hogan, 219, New York (3).

New York—Irving Eldridge, 134, New York, outpointed Johnny Bonito, 134¾, New York (8).

FAST PEDALLING

LONDON—(CP).— Cycling from Liverpool to Edinburg, 210 miles, in 10 hours, Charles Holland beat the previous record for the distance by 12 minutes.

Baseball Record

Standings and Results

INTERNATIONAL LEAGUE.

	Won	Lost	P.C.
Newark	45	17	.726
Buffalo	33	28	.541
Rochester	34	34	.500
Syracuse	30	31	.492
Jersey City	32	36	.471
Baltimore	26	34	.433
Montreal	28	37	.431
Toronto	26	37	.413

Yesterdays' Results.
Syracuse 3 Jersey City 0
Rochester 6 Montreal 1
Baltimore at Newark—Rain.
xToronto 6 Buffalo 5
x10 innings.

NATIONAL LEAGUE.

	Won	Lost	P.C.
New York	37	24	.607
Cincinnati	35	25	.583
Chicago	35	28	.556
Pittsburg	31	25	.554
Boston	27	27	.500
St. Louis	27	31	.466
Brooklyn	25	35	.417
Philadelphia	16	38	.296

Yesterdays' Results.
Cincinnati 5 Pittsburg 2
St. Louis 9 Chicago 3
Boston at Brooklyn—Rain.
New York at Philadelphia—Rain.

AMERICAN LEAGUE.

	Won	Lost	P.C.
Cleveland	39	21	.650
New York	34	25	.576
Boston	33	27	.150
Washington	34	31	.523
Detroit	32	32	.500
Philadelphia	26	30	.464
Chicago	22	33	.400
St. Louis	19	40	.322

Yesterday's Results.
Cleveland 5 Detroit 4
Chicago 10 St. Louis 9
Philadelphia at New York (2)—Rain.
Washington at Boston—Rain.

AMERICAN ASSOCIATION.

Yesterday's Results.
Toledo 9, Louisville 4.
Milwaukee 4 St. Paul 3
Columbus 5 Indianapolis 3
Monday Night's Results.
Milwaukee 12 St. Paul 9
Columbus 2 Indianapolis 1
Toledo 9 Louisville 5
Kansas City 8 Minneapolis 2

Hal Trosky, Indians—His home run with two aboard, featured big inning that enabled Cleveland to top Tigers, 5-4.

Bisons Drop Sixth Straight, Leafs Win 6-5

TORONTO, June 29 — (CP). — It's an old baseball maxim that a pennant contender must win the close ones, and if those Buffalo Bisons don't start winning a few extra-inning ball games, they're liable to find themselves not only out of the race for first place but out of the International League's first division as well.

The Bisons, who threatened for a while to give Newark Bears a run for the league leadership, lost their sixth straight game, five of which have been extra inning counters, when they were beaten 6-5 in 10 innings last night by Toronto Maple Leafs.

The defeat dropped the Bisons 11½ games back of the Bears who were rained out of their game with Baltimore. It also endangered their runner-up position, as the third-place Rochester Red Wings blanked Jersey City 3-0.

Paces Leafs.

Charley Sherin was the cause of the Bisons' woes last night. The Toronto infielder, who was benched for not hitting, came back against Ken Ash and Lefty Jacobs and walloped five hits, including four doubles, to pace the Leafs to victory. His fourth two-bagger came with two out in the 10th and scored Flea Clifton from second with the winning run. Player-Manager Jack Burns helped the Toronto cause with a two-run homer in the fifth inning.

The Red Wings moved within 2½ games of the Bisons as the veteran Si Johnson scored his sixth victory of the season. Johnson limited the Royals to seven hits and fanned five. He had a shutout until the eighth inning, when Joe Benning tripled Sammy Bell home from first.

The Chiefs, who are only a half-game astern of the Red Wings, boosted their lead over the fifth place Gaints to 1½ games. Earl Cook pitched two-hit ball and fanned 10 in white-washing the Giants.

Keene Girls Win Playoff Berth

Girls' softball (first half):

	P.	W.	L.
Westclox	6	6	0
Keene	6	3	3
C.G.E.	6	2	4
Lindsay	6	1	5

Keene qualified for the first half playoffs with Westclox by blanking Lindsay 6-0 last night at the Bowl before a big crowd of fans. B. McDowell hurled shutout ball for Ivan Fletcher's team, giving but four hits and no walks as she fanned three. J. Channon for Lindsay also twirled a good game, allowing seven hits and two free tickets as she fanned four. The fielding was fair on both sides in a nice softball struggle, both sides pulling a double-play, Lindsay's short to first and Keene's pitcher to short.

H. Nelson led the hitters with a triple and single, while R. Wood, T. Mills, D. Cocks, B. McDowell, M. Belle and H. McGrath got a hit each. For Lindsay, M. Mackey, J. Channo, L. Ashmore, and M. Campbell were the hitters. Fielding features were turned in by J. Corley, D. Sexsmith, H. Lelson, M. Miller, and D. Cocks, the latter running out to touch D. Sexsmith who was stealing second in the eighth. The teams:

Lindsay — F. Mark, ss; D. Sexsmith, lf; J. Corley, 3b; M. Mackey, rf; J. Channon, p; D. Botting, 1b; . Lees, 1b; L. Ashmore, 2b; E. Campbell, c; M. Campbell, cf.

Keene — H. Nelson, ss; R. Wood, 3b; T. Mills, rf; G. Nelson, cf; D. Cocks, c; B. McDowell, p; M. Miller, 2b; M. Belle, 1b; H. McGrath, lf.

Score by innings:

Lindsay	0	0	0	0	0	0	0	0	0	—0 4 5
Keene	0	3	0	0	0	1	2	0	x	—6 7 4

Umpires—Batley and Bennett.

Cogs Trim Hawks In Southend Loop

Cogs took a 14-5 win over Hawks last night at the Brinton Field to advance into South-end Softball League playoffs for third place in the first half. One big frame fixed them up as they scored nine runs in the fourth to chase Cavanaugh to cover. Elliott relieved him and fared better, giving five hits and fanning three in five frames. Akers hurled neat ball for Cogs, allowing eight hits and four walks as he struck out five. Mowry led the winners at bat with three timely singles, while Mackness hit a homer and Todd a triple with the sacks loaded. For the losers, Millard had a homer and McGregor and Pryde two hits each. Defensively, Art Heal pulled a circus catch to rob L. Calladine of a hit, while Pryde and Hallihan also looked good. Next game will be on Monday, when Cogs and DeLaval meet to settle third place, and the second half starts on Tuesday. DeLaval plays Motorists at the Bowl this Thursday. Last night's lineups:

Cogs — A. Heal, 2b; Leggitt, 1b; Todd, rf; Akers, p; Watkins, c; Mowry, ss; Mackness, lf; Murduff, cf; C. Heal, 3b.

Hawks — Elliott, rf, p; McGregor, 3b; Calladine, 2b; Pryde, lf; Cavanaugh, p, lf; Millard, ss; Hallihan, 1b; Busby, cf; Kearney, c.

Score by innings:

Cogs	0	1	0	9	0	0	3	0	1	—14 17 2
Howks	0	0	0	1	2	1	0	1	0	—5 8 5

Umpires—Smith and Coursey.

Over The Waves

Back at his old game of trying to beat Uncle Sam's best speedboat racers is Kaye Don (above), British speedboat and auto-racing ace. The unsuccessful challenger of Gar Wood will be in against St. Mortimer Auerbach and Melvin Crook in the four litre speedboat races in England, June 30.

Tigers Lose 8-7 To Greyhounds

In one of the most exciting Junior City Baseball League games of the season, the Greyhounds nosed out Tigers, 8-7, at the Exhibition Grounds on Monday evening. Smythe on the winners slab allowed but four hits and fanned 16 in a fine performance, while on the other hill gave nine hits and struck out a dozen. The Greyhounds' catchers were hurt and had to retire. The game went overtime and nearly ended in a free-for-all. Jones, Smythe and Shaughnessy had two hits apiece for the Hounds, Smythe hitting a triple. Wade went best for the losers with two bingles. Considerable argument followed the fracas. The teams:

Greyhounds: Giardino, c; Rocco, c; McDonald, cf; Jones, ss; Smythe, p; Hallihan, 1b Guerin, 2b; Shaughnessy, 3b; Neiman, lf; Collins, rf; DeCarlo, c; Berardi.

Tigers: Parnall, ss; B. Shea, 2b; Wade, 3b; W. Shea, p; Morley, 1b; Mattucci, cf; T. Shea, rf; McDermott, c; Tompkins, lf.

Greyhounds	3	0	1	0	1	1	0	3	0	—8 9 2
Tigers	1	0	1	3	1	1	0	0	0	—7 4 2

Umpire—M. Maloney.

HOME-MADE DIES IT

FLEETWOOD, England—(CP).—A $25 home-made yacht, owned by 19-year-old Geoffrey Wade, won the national 10-rater model yacht championship here over 24 competitors.

Owen Sound Here To Tackle Petes

Owen Sound and the Petes clash here Friday evening at nine o'clock in the George St. arena in an O.L.A. senior "B" fixture, and it promises to be another nifty lacrosse scrap. The gutted-stick gangs have been drawing big crowds again this season in Peterborough and they have deserved good followings. A bunch of new teams are showing here regularly but having to hustle all the time. They expect plenty of opposition from the Owen Sound outfit, which has engaged in some grand battles so far this season against other senior "B" squads. In their last, a week ago, they lost by a single point to the strong Inglewood-Caledon Combines at home.

Co-Managers Frank Randle and George Scott have the Petes in tip-top shape and ready to fight furiously from now on, after losing recently in Brampton. The full squad is expected to take issue with the Owen Sounders on the holiday night, and it should pack in another large crowd of fans. The Owen Sound players are reported husky, full of fight and with plenty of lacrosse experience. They will have to be good to cop a decision over the Petes here, as the locals are hard to take in their own arena. At any rate, it will likely be a lively setto.

Egypt will push its new national defence program this year.

AGNEW-SURPASS GIVES YOU Style and Value

AGNEW-SURPASS SHOE STORES LIMITED
Canada's LARGEST Shoe Retailers
85 STORES IN CANADA

385 George St. Phone 1312 Also Lindsay

LAKEFIELD PAVILION
DANCING EVERY WEDNESDAY, FRIDAY and SATURDAY
Jerry Wooll's Orchestra
Admission
Gents 10c Ladies Free
Tickets, 4 for 25c

— TONIGHT —
Economy Night
AT
Rye's Pavilion
The Night Everyone Waits For
DANCE TO THE MUSIC OF
Mickey McDougall
AND HIS SWING BAND
Admis.: Gents 25c; Ladies 10c
DANCING FREE

Dancing
Thurs., Fri., Sat
Admis.: Gents 10c; Ladies Free
DANCING, 4 for 25c
Dance Starts 8.30 p.m.
Standard Time

RADIO PROGRAMS

The programs listed are printed as issued by the stations and are subject to change.

Wednesday

(Afternoon, EDT)

4.45 P.M.
Bird Alone (NBC) WBEN
Doris Rhodes, songs (CBS), CFRB
Suffolk Downs (NBC) WHAM

5.00 P.M.
Keyboard Concert (CBS), WGR
Musical Program, CBL

5.15 P.M.
Trophatters' Orchestra (NBC), WBEN
Dick Tracy, sketch, CBL
Silhouettes in Blue, WOR

5.30 P.M.
Your Family (NBC) WBEN
March of Games, WGR
Singing Lady (NBC) WHAM

5.45 P.M.
Little Orphan Annie (NBC), WBEN
Stock Quotes, CBM
Howie Wing, CFRB
Middleman's Orch., WHAM

(Evening, EDT)

6.00 Evening
Salade Ruase, CBL

6.15 P.M.
Radiograms, WHAM
Evening Bulletin, CBL

6.30 P.M.
Jim Hunter, news, CFRB
Sports News, WGR
Boake Carter (CBS) WJR
House of Dreams, CBL

6.45 P.M.
Sportlight Parade, CFRB
Lowell Thomas (NBC) CBL

7.00 P.M.
Amos 'n' Andy (NBC) CBL
Wrigley Program (CBS) WGR
Easy Aces (NBC) WHAM
Mining Broadcaster, CFRB

7.15 P.M.
Uncle Ezra's Radio (NBC), WBEN

7.30 P.M.
Organ Program, CBL
Living History, CFRB

7.45 P.M.
Jimmy Kemper (NBC) WEAF
Outdoors (CBC) CBL
Barry Woods' Music, CFRB

8.00 P.M.
One Man's Family (NBC), CBL
Cavalcade of America, WGR
Roy Shield Revue, WJZ

8.30 P.M.
Jimmy Dorsey's Orch. (NBC) WEAF
Lone Ranger, WGN
Souvenirs, CBL
Ben Bernie (CBS) CFRB

8.00 P.M.
Town Hall To-night (NBC), WEAF
Hollywood Race, CFRB
Chesterfield Program (CBS), WABC
The Red Ledger, CBL

9.15 P.M.
Baseball, CKCL

9.30 P.M.
Mark Warnow's Music (CBS), WJR
Spotlight Parade, CBL
Boston Concert, WHAM

10.00 P.M.
Musical Klass (NBC) WEAF
Gang Busters (CBS) WABC
Melodic Stringa, CBL
To be announced (NBC), WHAM
Meet the Champ (CBS), WABC

10.30 P.M.
Minstrel Show, WHAM
Organ Reveries, CFRB
From a Rose Garden, CBL

10.45 P.M.
Armchair Club, CFRB

11.00 P.M.
News, CBL
Dance Orch. (NBC) WEAF
Dailey's Music (CBS) WGR
True or False, CFRB

11.15 P.M.
Under the Big Top, CBL
Sports Review, WBEN
Let's Celebrate, WJR

11.30 P.M.
Dance Orchestra, WHAM
Goodman's Orchestra (CBS), CFRB
Romanelli's Orch., CBL
To be announced, WOR

'2 P.M.
Dance Orchestra (NBC) WJZ
Nervo's Orchestra (CBS), WABC
Henderson's Orch., WBEN

Thursday

(Morning, EDT)

8.00 A.M.
Jim Hunter, news, CFRB

8.30 A.M.
Dance Parade, CBL
Christian Science, CFRB

8.45 A.M.
Gospel Singer, CFRB

9.00 A.M.
Breakfast Club (NBC) CBL
Kitty Keene, CFRB

9.15 A.M.
Ma Perkins, CFRB

9.30 A.M.
Song Program, WBEN
The Wife Saver, CFRB

9.45 A.M.
Tower Clock, WHAM
Voice of Experience, WLW

10.00 A.M.
Mrs. Wiggs (NBC) CBL
Pretty Kitty Kelly (CBS), WGR
Just Neighbors (NBC) WHAM

10.15 A.M.
Myrt and Marge (CBS) WGR
John's Other Wife (NBC), CBL
Road of Life, CFRB
Women Only (NBC) WHAM

10.30 A.M.
Josh Higgins (NBC) WJZ
Just Plain Bill (NBC) CBL
Hilltop House (CBS) WJR
Mrs. H. M. Aitken, CFRB

10.45 A.M.
Woman in White (NBC), WBEN
Stepmother, WGR

11.00 A.M.
Mary Marlin (NBC) WHAM
David Harum (NBC) WBEN
Musicale, CFRB
Hollywood Adventures, CBL

11.15 A.M.
Lorenzo Jones (NBC) WBEN
To be announced, WJR
Homecrafters, CFRB

11.30 A.M.
Big Sister (CBS CFRB
Vic and Sade (NBC) WHAM
Store Stumpers, WBEN

11.45 A.M.
Road of Life (CBS) WBEN
Most of Life (NBC) WHAM

(Afternoon, EDT)

12.00 NOON
Health Education (NBC), WBEN
Luncheon Music, CFRB
Sweet Hour of Prayer, CBL

12.15 P.M.
The O'Neills, WBEN
Tower Town Tempos, WGR

12.30 P.M.
Dean and Austin, CBL
Musicale, CFRB

12.45 P.M.
Three Romeros, CBL
Our Gal Sunday, WJR
Cecil and Sally, CBO
Astrologer, CKCL

1.00 P.M.
Happy Gang, CBL
The Goldbergs, WGR

1.15 P.M.
Cadets' Quartette (NBC), WEAF
Farm Broadcast, CFRB
Sleepy Hollow Orch., CKLW

1.30 P.M.
Road of Life (CBS) WGR
Rex Battle's Orch., CBL

1.45 P.M.
Gospel Singer (CBS) WJR

2.00 P.M.
Symphonic Hour, CBL

2.15 P.M.
Musicale, CFRB

2.30 P.M.
Houseboat Hannah, CFRB
Light Opera, CFCF
Valiant Lady, WHAM

2.45 P.M.
The Goldbergs, CFRB
All English Tennis, WOR

3.00 P.M.
NEA Convention, WGR
Mary Marlin (NBC) WBEN
Jack Thompson, CKCL

3.15 P.M.
Nea Convention, WGR
Home Forum, KDKA

3.30 P.M.
Pepper Young (NBC) WBEN
Army Band (CBS) WGR
Variety Revue, WHAM

3.45 P.M.
The Guiding Light (NBC) WBEN
David Harum, WOR

4.00 P.M.
Book Review, CFRB
Backstage Wife, WBEN
Club Matinee, CBL

4.15 P.M.
To be announced, WBEN

4.30 P.M.
The Hughes Reel, WBEN
Wilson Angel, songs, CFRB
Home Folks, CKLW

Radio Log

CANADIAN CORPORATION

	M.	Ks.
CBL	551	540
CKCL	517	580
CBM		1050
CBO		690

COLUMBIA SYSTEM

WABC	349	860
CFRB	435	690
WJR	400	750
WGR	545	550

MUTUAL SYSTEM

WOR	422	710
WLW	428	700
WGN	416	720

NATIONAL (Blue Network)

WJZ	395	760
WHAM	261	1550

NATIONAL (Red Network)

WEAF	454	960
WBEN	588	900

BANISH that tired look and pep up your face with a Gillette *wake-up shave!* A Gillette Blade zips off stubble right at the *base line*—stimulates and refreshes your skin as nothing else does. Gillette Blades are precision-made to fit your Gillette Razor. They give you the world's cleanest, most invigorating *wake-up* shaves that really last! Insist on Blue Gillette Blades.
5 for 25c, 10 for 50c.

Blue Gillette Blades
FOR THE WORLD'S FINEST SHAVES

Regent
TO-DAY AND THURSDAY
Double Feature — 2.30 - 7.00 - 8.30

FEATURE NO. 2—"MOTOR MADNESS"

CAPITOL
To-day & Thurs.
Two Ace Hits!
Matinees at 2.15 — Last Evening Show at 8.15
For a Deadly Moment with the Man He Hates . . .
For a Fleeting Hour with the Woman He Loves . . .

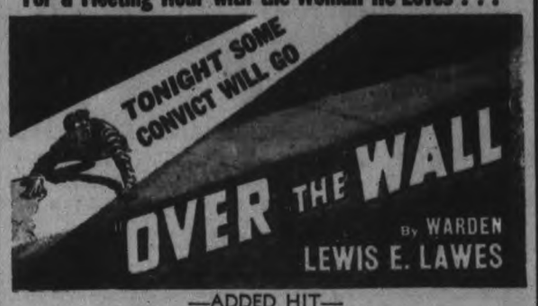

—ADDED HIT—
ANOTHER HARDY FAMILY TRIUMPH!
A Grand Heart-Story, a Stirring Human Drama!
"YOU'RE ONLY YOUNG ONCE"
With
LEWIS STONE - CECILIA PARKER - MICKEY ROONEY

Claims Reds Are Conservative

LONDON, June 29. — (CP). — A withering attack on the Labor party in Britain is contained in "Workers' Front" by Fenner Brockway, secretary of the Independent Labor party.

He charges the Labor party "is dead from the neck up and the spiritual life is gone out of it." Few attend the party meetings even when the leaders are on view and those who go are "listless and unresponsive."

Brockway blames the Communists and says they have become conservative. He charges the Communists have betrayed the Red Revolution in Spain, France and China and even Russia where he sees the introduction of capitalist devices. He thinks sooner or later the Labor party will admit the Communists "because there will be no difference between them."

Lakefield Social Is Much Enjoyed

(Examiner Correspondence.)

LAKEFIELD, June 29.—The annual strawberry festival held by the Women's Association of Lakefield United Church on Friday evening was a decided success.

After supper, a splendid program was presented, with Rev. Kelly acting as chairman. Miss Dorothy Rowland's orchestra of Peterborough provided three selections, with encores, during the evening, and Miss Nancy Spring, Lakefield's youthful violinist, provided two numbers. Ralph Darling played the piano accordion, and a girls' trio composed of Joan and Doreen Kelly and Muereta Hull, rendered two vocal selections. The highlight of the program was a short play entitled, "The Mayor and the Manicure," in which the cast was: Mrs. G. F. Kelly, Rev. G. F. Kelly, Robert Spence, and Nora Webster.

Castellon Citizens Welcome Franco

Here is a street scene in Castellon, Spain, as the inhabitants turned out to welcome the troops of General Francisco Franco when the town fell into the hands of his Nationalist forces. The vanguard of Franco's men had just entered the town when the photo was made.

Tweed Fisher Lands 36-Pounder On Single Hook In 2 Hour Scrap

(Examiner Correspondence.)

TWEED, June 29.—Using a 1937 silk line of 18-lb. test, and a single hoot baited with a white crab, Grant Simmons hooked what he thought was a small fish in Stoco Lake. He was reeling in to remove the fish when it was nabbed by a lunge. With the most unorthodox big-fish tackle, the greatest of skill had to be brought into play by the fisherman. His companion, Frank McConnachie, was with Simmons when he landed the strike.

After a struggle which lasted from three o'clock to five o'clock, the big fellow was gaffed and hauled aboard. Weighed at Tom Breen's it tipped the scale at 36¼ lbs., and measured 48 inches in length.

The fishermen were aided in their struggle by an American tourist, Charles Gertz, of Cleveland, Ohio, who supplied them with a gaff.

To give the old home town folks a sight of what still remains in the home town lake, the fish is being kept on ice until Old Home week, when it will be on display.

U. S. President and Swedish Royalty

Prince Bertil, son of Crown Prince Gustaf Adolf of Sweden, is pictured with President Roosevelt and Crown Princess Louise at the ceremonies marking the 300th anniversary of the landing of the first Swedish settlers in America at Wilmington, Del. Prince Bertil substituted for his ill father, who was confined to his suite aboard the liner Kungsholm.

OBITUARY

MRS. HENRY COURNEYA.

(Examiner Correspondence.)

TWEED, June 29. — Mrs. Henry Courneya, Tweed, passed away at her home, the Huycke House, in Tweed, early on Sunday morning, June 26. The deceased had been an invalid for a great many years. Hre death was no doubt hastened by grief following the fatal injury ten days ago and subsequent death of her daughter, Mrs. Joseph Fobert.

The funeral of the late Mrs. Courneya was held on Tuesday morning, June 28, from her late residence to St. Carthagh's Roman Catholic Church, of which she was a faithful member, Mass being celebrated by the Rev. Father Cullinane.

Interment was in St. Carthagh's Cemetery.

Surviving are her husband, four daughters, Mrs. Ernest Bauckham, Toronto, Mrs. Eldon Keith, Walkerton, Mrs. Leonard Kelly, Smith's Falls, Mrs. Fred Bowman, Toronto; John Courneya, Campbellford, Vincent Courneya, Toronto, and Harry Courneya, Tweed.

MRS. WILLIAM GRIFFITH.

(Examiner Correspondence.)

HAVELOCK, June 29.—The funeral of the late Mrs. William E. Griffith, whose death took place last Friday afternoon following a stroke, was held Monday afternoon from the family residence at 2 p.m. Service was conducted by Rev. S. A. Kemp, of the United church, interment taking place at Maple Grove cemetery.

Mrs. Griffith was born, Maude Alice Camm, at Innerkipp, Ontario, on July 26, 1886. At the age of ten she came to Havelock, where she was adopted by Mrs. Jesse Campney of town and raised as one of their family. In 1913 she was married to W. E. Griffith, present Reeve of Belmont and Methuen townships. There are four children, Edith, Winnifred, and Warden at home, and Mrs. Fred Rutherford, of Belmont.

Also surviving are her mother, Mrs. Truckle, living in Toronto; a brother, Albert Camm, of Winnipeg; a sister, Mrs. George Edmunds, of Vegerville, Alta; and a half-sister, Mrs. C. Savanac, of Toronto.

MRS. JOSEPH FOBERT.

TWEED, June 29. — The funeral of Mrs. Joseph Fobert, whose tragic death on Friday, June 24, followed a motor car accident near Roslin, a week previously, was held from her late home, North Victoria Street, Tweed, to St. Carthagh's R.C. Church on Monday, June 27. The funeral service was conducted by Rev. Father Cullinane, who celebrated Requiem Mass for the deceased.

The late Mrs. Emma Jane Fobert, who was in her forty-second year, was born in Tweed, a daughter of Mr. and Mrs. Henry Courneyea. Following her marriage to Joseph Fobert, she resided for a time in Toronto, but for a number of years she has made her home in Hungerford Township, and more recently in Tweed, where her husband is a successful barber.

She is survived by hr husband and five children, Doreen aged 14 years, Verna aged 12 years, Harold aged 11 years, John aged 10 years, and Helen aged 5 years; four sisters and three brothers: Mrs. Ernest Bauckham, Toronto, Mrs. Eldon Keith, Walkerton, Ona., Mrs. Leonard Kelly, Smith's Falls, Mrs. Fred Bowman, Toronto, John Courneyea, Campbellford, Harry Courneyea, of Tweed, and Vincent Courneyea, of Tweed.

Her father, Henry Courneyea, also survives, but her mother, an invalid for many years, passed away on Sunday morning, June 26, not long surviving the passing of her daughter.

Interment was made in St. Carthagh's Cemetery, Tweed.

SPORT SPICE

By EDDIE BRIETZ

NEW YORK, June 29 (A.P.). — If there is any doubt in your mind as to which punch really did for Schmeling, take another look at the fight pictures....They'll convince you Max was just about out when Louis belted him into the ropes —several seconds before the much-discussed "kidney punch" landed.... Carl Hubbell's kid brother (he's a right-hander) has sprouted a soup strainer and is doing all right with the House of Davids....Golfer Ralph Guldahl's wife makes him walk the family poke every night after dinner....How those Giants are missing Jo Jo Moore.

Everybody is giving it the old ocilitch try....Tony Galento (knocking out Nathan Mann) said: "I done it for my kid."....Max Baer says he'll finish Louis for his....And Navy "done it" for their coach....Joe Louis, an out and out pro, is the only one who'll admit he did it for the cold cash—approximately $400,000 worth.

Nine straight for Johnny Vander Meer and try to laugh 'em off.... Don Giovanni, a Greek heavyweight, flew in yesterday on an Italian passport....He wouldn't consent to change his front handle to Johnny for sports page purposes....Since Hubbell joined the club back in 1938 he has seen 110 pitchers come and go on the Giants.

Los Angeles yesterday entered the bidding for a Louis-Baer joust in the fall. . . Promoter Tom Gallery is working through Eddie Mead, manager of Henry Armstrong.... The Coasters are willing to guarantee Mike Jacobs a "nut" of $200,000, but Mike probably will have to have more than that.

Junior Ball Game Here This Evening

A Lakeshore Junior Baseball League game is lined up for here tonight (Wednesday) at 6.30 in Riverside Park between Bowmanville Lions and the Young Petes, and it should draw a good crowd of fans. Bowmanville dropped their last decision here to Herb Ralph's gang when the locals went on a hitting spree at the expense of two visiting twirlers. However, the Young Petes didn't face the ace Bowmanville heaver, Lefty Slemon, and he is slated to take the slab for the Lions this evening. Bowmanville needs the win badly to stay in the race for a junior playoff berth and they will be battling their heads off for a win this time.

Manager Ralph expects to start Bob Todd on the home mound, and the speedy righthander will be hard to hit. The Young Petes are at full strength now and playing heads-up ball. They get good pitching, some fine fielding and plenty of hard clouting. Young Petes have half a dozen fine senior prospects and they are worth watching in action. Plenty of hustle and smart diamond work. It ought to be a tight tilt this time with both hurlers being stingy with hits and, if expectations are realized, the crowd will be watching a first-rate junior baseball struggle all the way through.

Major League Leaders

(By the Associated Press.)

NATIONAL LEAGUE.

Batting— Lombardi, Cincinnati, .372.
Runs—Ott, Giants, 59.
Runs Batted In—Ott, New York, 61.
Hits—McCormick, Cincinnati, 91.
Doubles— Martin, Philadelphia, 22.
Triples—Goodman, Cincinnati, 7.
Home Runs—Ott, New York, and Goodman, Cincinnati, 18.
Stolen Bases—Koy, Brooklyn, 9.
Pitching — Klinger, Pittsburgh, 5-1.

AMERICAN LEAGUE.

Batting—Averill, Cleveland, .31.
Runs—Lewis, Senators, and Fox, Boston, 55.
Runs Batted In— Foxx, Boston, 78.
Hits—Travis, Washington, 92.
Doubles—Cramer, Boston —.
Triples—Averill, Cleveland, 7.
Home Runs—Foxx, Boston, 21.
Stolen Bases— Lewis, Washington, 11.
Pitching—Allen, Cleveland, 10-1.

Speeding Cartridges

PRETORIA, South Africa, June 29 (C.P.-Reuters). — Nine expert English technicians have arrived here to work in South Africa's new munitions factory. They will remain until the factory is operating efficiently. The factory is capable of turning out 10,000,000 rounds of cartridges a year.

Border Plan Imperils Chaco Parley

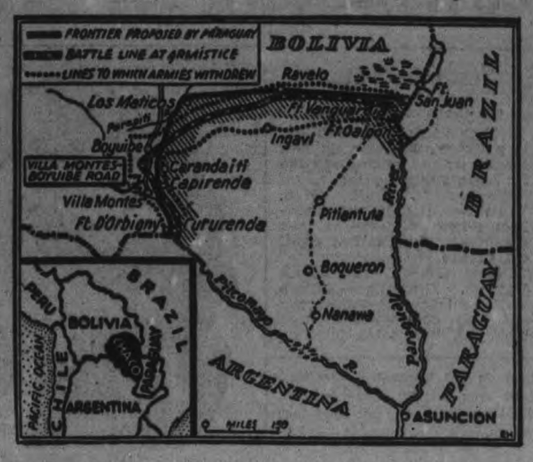

The collapse of the Chaco Peace conference, which has been striving for three years to settle differences between Paraguay and Bolivia arising over the Chaco frontier, is feared, following the refusal of Paraguay to accept the settlement made by the conference. Delegates to the conference were fearful that the breakdown would lead to a fresh outbreak of war between the two countries. In a counter-proposal Paraguay has suggested a settlement which would give her the entire disputed area. The inset map shows (in black) the Chaco in relation to the surrounding countries.

LESSON NO. 1 IN THE SCHOOL OF FISH

Fish Meet Trouble When They Hit Fishing Tackle Bought at Pratten Hardware

Enjoy more strikes this summer on lures that are best by test! You'll find a complete selection of tackle, specially suited to the fishing your favorite lake offers you, on display at Pratten Hardware.

EVERYTHING FOR THE SPORTSMAN!

PRATTEN HARDWARE

396 GEO. ST. TEL. 2710

Good foods make the holiday and when you buy them at a saving the holiday is more enjoyable.

FALCON — Large Jar
Sweet Mixed Pickles - - 22c

MAPLE LEAF
Pickles, large jar - - 20c

GOLDEN STRAND
Pineapple, sliced - tin 9c

FALCON BRAND
SARDINES, packed in pure olive oil - - 2 tins 23c

Chocolate MARSHMALLOW BISCUITS - 2 lbs. 27c

RED & WHITE BRAND
CATSUP, delicious with cold meats - - 12 oz. btl. 15c

PEANUT BUTTER, Gold Medal Brand - 20 oz. btl. 23c

PEARS, Falls View Brand - - - 2 tins 25c

Red & White COFFEE — VACUUM PACKED — 1 lb. 39c ½ lb. 22c

Red White TEA — A GENUINE ORANGE PEKOE — 1 lb. 65c ½ lb. 33c

RED & WHITE **GINGER ALE** Large btl. 15c — Bottle Deposit Extra

EXTRA LARGE GEORGIAS **WATERMELONS - each 59c**

Red & White Brand **PASTRY FLOUR - 24 lb. bag 55c**

Red and White GOLDEN CORN No. 2 tins .... 2 for 19c

JELLY PEAKS, a delightful gum candy, 1 lb. 15c

CANDIED PEANUTS, 1 lb. .. 15c

Red & White SWEET CORN, 2's, choice, 2 for 19c

SPECIALS ON SALE THURSDAY and SATURDAY
June 30 and July 2nd

CALAY SOAP 5 bars 29c
LUX FLAKES large pkg. 25c
SNOWFLAKE AMMONIA, pkg. 6c
S.O.S. 4 pad 14c
S.O.S. 8 pad 23c
2 IN 1 WHITE POLISH, btl. .. 12c
BROCK'S BIRD SEED, 8 oz. pkg. 15c
Gold Medal STUFFED OLIVES, 6 oz. jar 25c

1 CAKE INFANTS DELIGHT 1¢ When you buy 3 at the usual price
All for 17c

CHIPSO large 22c
QUAKER CORN FLAKES, 3 pkgs. 25c
BLACK TEA - CONCHERRA—a blend to suit you . . ½ lb. 22c
GRIMSBY WHITE ONIONS, 6 oz. btl. 15c
SPECIAL ROSE BAKING POWDER, extra special, 1 lb. can 14c
Falcon REFUGEE BEANS, 2's . . 2 tins 19c

FRUIT and VEGETABLES

CALIFORNIA ORANGES, extra sweet, juicy fruit ..... doz. 33c
JUMBO CANTELOPES, sweet 15c
TOMATOES, imported, 2 lbs. 27c
Fancy Red EATING APPLES ..... doz. 30c
New POTATOES, No. 1's .... 6 lbs. 25c
NEW CANADIAN CHEESE ..... lb. 22c

JERRY ON THE JOB — by HOBAN

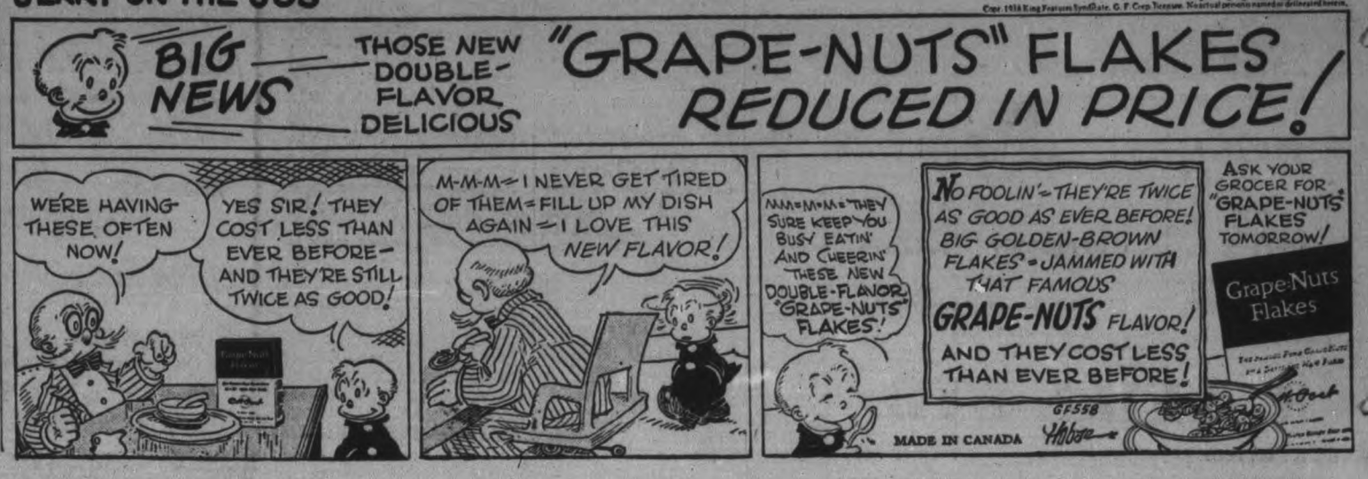

Rain Is Needed To Aid Crops In Many Areas

TORONTO, June 29 — (CP). — Crops throughout Ontario are "generally good," but rain is urgently needed to maintain that condition, the Provincial Department of Agriculture said to-day in its weekly crop report. In some districts, Spring grains are a a standstill until moisture is received, the report said.

While scattered areas in Western Ontario received showers during the past few days, a general, soaking rain is required immediately, the report said. "Pastures in many cases are drying up," it added "Berries will be light unless moisture conditions improve. The grain, both Spring grain and Winter wheat needs moisture to fill properly."

Southern Ontario crops give promise of a good yield and in some areas look "exceptionally well," the report said. Though there has so far been little suffering from lack of moisture, a good rainfall is needed immediately. In Lincoln County, pastures "are beginning to dry up with the extreme heat of the past week and lack of rain."

Extreme heat and dry weather "is seriously affecting most crops" in Central Ontario, the report continued. The strawberry crop in Northumberland County "will be reduced considerably," it said. The first rain in two weeks fell on Hastings County to-day, coming at a time when "everything was getting very dry." However, in Peterborough County crop prospects were said to be "better than they have been for a few years past."

Rain is badly needed in Eastern Ontario. "All crops are suffering from the want of moisture as in many sections no rain of any account has fallen for two or three weeks," the report said. "The fact the land was in good working condition at seeding time and that there was a splendid supply of moisture is a big help in carrying the crops over the present dry spell."

In Northern Ontario, crops are a "little backward due to cold, dry weather." However, late reports to the department showed that heavy rains fell last night throughout the Nipissing and Timiskaming districts which have "greatly improved the outlook."

Throughout the province, the report concluded, haying now is well under way.

WAKE UP YOUR LIVER BILE—

And You'll Jump Out of Bed in the Morning Rarin' to Go

The liver should pour out two pounds of liquid bile into your bowels daily. If this bile is not flowing freely, your food doesn't digest. It just decays in the bowels. Gas bloats up your stomach. You get constipated. Harmful poisons go into the body, and you feel sour, sunk and the world looks punk.

A mere bowel movement doesn't always get at the cause. You need something that works on the liver as well. It takes those good, old Carter's Little Liver Pills to get these two pounds of bile flowing freely and make you feel "up and up". Harmless and gentle, they make the bile flow freely. They do the work of calomel but have no calomel or mercury in them. Ask for Carter's Little Liver Pills by name! Stubbornly refuse anything else. 25c.

Movie Producer To Make World Flight

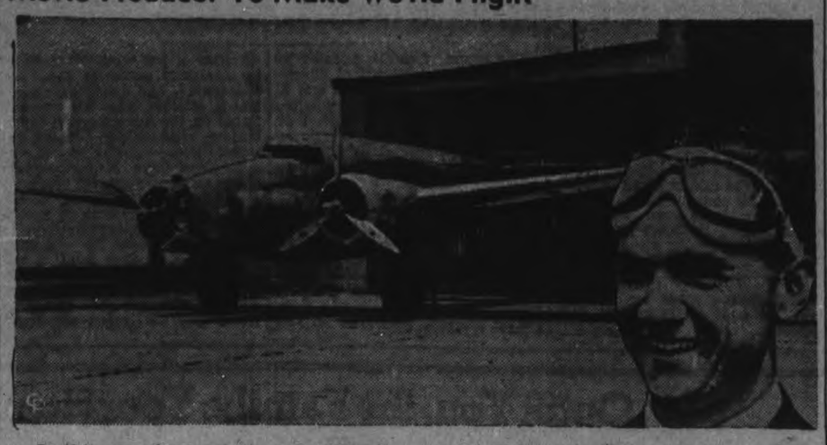

In this new plane, a twin-motored Lockheed 14, Howard Hughes, the movie producer-speed pilot is expected to make a world flight. The plane is shown at Burbank, Cal., with a photo of Hughes.

Bernard Shaw Faces One Of The Biggest Problems Of His Life

London, June 29.

BERNARD SHAW faced today what probably will be the biggest problem in his long life. It is to follow these physician's orders:—

Don't talk to any one about anything.

Don't read controversial topics in newspapers.

Don't answer the telephone.

Don't write articles.

The playwright, who will be 82 July 26, has been suffering for the past few months from what was called "a form of anaemia."

His latest play, "Geneva," is to be presented Aug. 1 and what is worrying him more than his illness is the probability he will not be allowed to direct rehearsals.

99.6 Per Cent. Stalin

MOSCOW, June 29 — (AP). — A plurality of 99.6 per cent. in the Moscow area was tabulated to-day for the unopposed "Stalinist bloc of non-party people" in elections for the first Supreme Soviet of the Russian Soviet Federated Socialist Republic.

Of 2,520,146 voters, returns from the elections of the Legislature on Sunday showed 2,519,848—99.99 per cent.—cast ballots. In the whole Moscow region, the plurality was 99.8 per cent., in Leningrad 99.26 per cent., and in the whole Leningrad region 99.3 per cent.

Presentation Made Marmora Teacher

(Examiner Correspondence.)

MARMORA, June 29.—About forty members of the Catholic Women's League assembled at the home of Mrs. J. E. Gehan on Friday evening to make the presentation of a walnut end table to Miss Mabel McCarthy, who has been a teacher at the Separate School for the past five years and for the same period, organist at the Sacred Heart Church. Miss McCarthy has been a popular resident throughout that period and her forthcoming marriage will be attended with the best wishes of a large circle of friends.

At Friday evening's gathering the presentation was made by Mrs. E. D. O'Connor and Miss Margaret O'Connor read a very suitable address. Mrs. O'Connor also read a poem composed for the occasion by Michael J. Moloney. Mrs. Hugh Brady followed with a humorous poem, "Is Marriage a Failure?"

A delicious lunch was served and with the singing of "For She's a Jolly Good fellow," the party broke sented Miss McCarthy with a beautiful Kenwood blanket.

Warsaw Dairyman Is Badly Scalded

(Examiner Correspondence.)

WARSAW, June 29. — Charles Calder was badly scalded with steam on both forearms and hands, also on his chest, on Saturday afternoon. He was turning a tap on the boiler in the cheese factory when it exploded. Mr. Calder was able to go across to Dr. Munro's office, where the wounds were dressed.

He was so numbed he did not feel much pain, but he was faint, and it will be some time before he has much use of his hands.

A little later young Leonard Lonsberry had to go to the doctor with three fingers badly cut with a saw. He also will be unable to use his hands for some time.

No Canadian Entry

HENLEY-ON-THAMES, England, June 29 (CP Cable). — Announcement of the draw for the Diamond Sculls, feature event of the Royal Henley Regatta beginning on Wednesday, to-day showed no Canadians entered. J. Hasenohrl, Austrian oarsman who won last year, will not defend his title.

Fortune-Teller Stirs Edmonton's Council Fee Is Not Boosted

Edmonton, June 29.

PLEA of an elderly fortune-teller stirred Edmonton's city council last night into spurning a recommendation by the civic by-laws committee to boost soothsayers' licence fees here from $200 to $500 a year.

Familiar to thousands of Edmontonions, husky-voiced "Madame" M. Fontaine told the aldermen if they increased her licence as a palmist she couldn't go on supporting her six children.

ROSENEATH

Mrs. B. Thackeray, Mrs. Frank Brown, Mrs. C. Grigg, Mrs. C. Sandercock, Mrs. L. Turner, Mrs. G. Mouncey, and Mrs. E. Thackeray, officers and members of the local branch, attended the West Northumberland District Annual for Women's Institutes, at Cold Springs, on Friday. Mrs. Brown, secretary-treasurer, presented a report of the activities of the local branch, also the financial statement for the year ending April 30, 1938.

Miss Bessie Turner, R.N., returned from Peterborough to spend the week-end with her mother, Mrs. L. Turner, before going on to Weston, where she is employed.

Mr. and Mrs. A. J. Campbell have returned from Guelph, where they visited his sister, Mrs. James Campbell, Mr. Campbell, and other relatives.

Mrs. Leonard Brisbin has returned home after spending the past week with her brother, C. D. Harper, and Mrs. Harper, Fenella.

H. H. Lapp, Toronto, is holidaying with his mother, Mrs. Annie Lapp, and brother, Clark.

Miss Irene Brown spent Sunday with her cousin, Mrs. Clark Jewell, Fenella.

Mr. and Mrs. J. Towns, son and daughter, Laverne and Avis, visited relatives in Trenton on Sunday.

Wallace Field, son of Dr. and Mrs. George Field, Roseneath, sails on June 28 for an extended tour of Europe. In September, Mr. Field will assume the duties of teacher in a United Church mission boys' school at Kobe, Japan. Mr. Field's term will last for a period of three years.

CLOSED ON SATURDAY.

TORONTO. — The Toronto Stock Exchange will extend the Dominion Day (Friday) holiday by closing on Saturday, July 2, also.

Large Attendance At Selwyn Social

(Examiner Correspondence.)

SELWYN, June 28. — The annual strawberry festival of Selwyn United Church was held on Tuesday evening in the church shed. In spite of the intense heat a very large crowd was in attendance. The tables looked lovely with long white cloths and vases of summer flowers, not to mention the large variety of victuals. The fancy work booth was in charge of Mrs. Herbert McIlmoyle, which held handsome and useful articles for sale. In conjunction with the supper a three-act comedy-drama entitled "Aunt Abbie Answers an Ad" was presented by the young people of Trinity United Church, Peterborough.

Personals.

Miss Gladys McIlmoyle of Toronto is enjoying a three weeks' vacation at the home of her parents, Mr. and Mrs. Louis McIlmoyle.

Mr. and Mrs. Russell Elliott and daughter Patricia, accompanied by friends, all of Peterborough, visited with the former's parents, Mr. and Mrs. William Elliott, on Thursday.

Miss Loretta Rosborough of Peterborough spent the past week visiting with friends and relatives in the vicinity.

Mr. and Mrs. Hayward and their two grandchildren of Lakefield, visited with Glen Crapp one evening last week.

A drug manufacturer of Germany agrees to make airplane deliveries to any part of Europe.

Lost Two Fingers

WELLAND, Ont., June 29 (CP).—Bruce Moote suffered the loss of two fingers when his team took fright while mowing on his farm near Welland today. Moote's fingers caught in the knives of the mower. Moote's 15-year-old son Gordon stopped the flow of blood by applying first aid, a knowledge he gained in the Boy Scouts.

In Defence of Freedom of Press

Illustrated above is the bronze plaque recently awarded by the advisory board of the Columbia University Graduate School of Journalism to Edmonton Journal "for its leadership in defence of the freedom of the press in Alberta." The award, first Pulitzer prize ever to be bestowed outside United States, was in recognition of The Journal's part in combatting the Alberta Press Act, passed by the Social Credit government in 1937 and later declared unconstitutional by the Supreme Court of Canada. Other daily and weekly newspapers of Alberta which joined in the fight against the Press Act were awarded certificates to mark their public service.

Save Money ON SUMMER SHOES . . . at Neill's

300 Pairs
Women's Dressy White Shoes
SANDALS AND TIES — All White And Brown and White
Sizes 4 to 8
Reg. 2.50 — **1.95**

100 Pairs
Misses' and Childs' Elk Shoes
WITH LEATHER SOLES
UNLINED SANDALS AND OXFORDS
Sizes 8½ to 2
Reg. 2.15 and 2.35 — **1.79**

MEN'S ELK—SIZES 6 TO 11
CAMP SHOES - - 1.98
BOYS' ELK—SIZES 1 TO 5
CAMP SHOES - - 1.75

HOLIDAY SPECIAL
100 PAIRS
Men's Brown and White **Dressy Shoes**
Sizes 6 to 11
Reg. 4.00 — **3.49**

R. NEILL LTD.
350-4 GEORGE ST. PHONE 325

See The Picnic Suggestions At Mason's This Week-End

BEVERAGES

DOLE — 12½-oz. Tin
PINEAPPLE JUICE - - - 15c
Large Tin
ORANGE JUICE - - - 15c
Large Tin
GRAPEFRUIT JUICE - - 15c
GRAPE JUICE, Aylmer 2 tins 25c
Plus Deposit
Canada Dry Ginger Ale - 20c
ROBINSON'S
Lemon or Lime Barley Water 65c

YOUR CHOICE OF COLORS
Paper Plates, pkg. of 15 ..... pkg. 15c
Paper Serviettes, pkg. of 70 ..... pkg. 15c
Tablecloth Ensemble ..... pkg. 15c
Paper Doilies, all sizes ..... pkg. 10c
Dixie Cups ..... pkg. 10c

For BABY'S SUMMER NEEDS
For baby's health and your convenience, take a liberal supply to your summer home.

AYLMER *Strained* Infant Foods
Peas, Beets, Beans, Spinach — Apricots, Prunes, Tomatoes, Asparagus — Carrots, Apple Sauce, Infants' Soup
2 for 19c
AYLMER *Chopped* Foods for Juniors
Beets, Carrots, Spinach — Vegetable Soup, Apricots, Peaches — Pears, Prunes
2 for 19c

ORANGE, MALTED MALLOW, APPLE BLOSSOM ASSORTED CREAM SANDWICH
Sweet Mixed Biscuits lb. 17c
JEWEL OR DOMESTIC
SHORTENING 2 lbs. 25c
LIBBY'S — Large 2½ lb. Tin
PORK & BEANS 2 for 25c
DOWNING'S — Jumbo Tins
TOMATO JUICE 3 for 25c
FRENCH'S — With Spoon
Prepared Mustard jar 10c

Tall Tin
Carnation Milk 3 for 25c
Nestle's or Borden's
MILK. Baby tin 5 for 25c

Just Heat and Serve
CLARK'S
Boiled Dinner tin 19c
CLARK'S — No. 2 Tall Tin
Cooked Spaghetti 14c

MIRACLE WHIP SALAD DRESSING
8-oz. bot. 21c — 16-oz. bot. 35c
Sand. Spread 8-oz. Bottle 21c

Pillow Cases, Bath and Tea Towels FREE for English Carton ends.
Sunlight Soap - bar 6c
A Fragrant Toilet Soap
Infants' Delight bar 6c

2 pkgs. 25c

SWEETEN YOUR MORNING CEREAL WITH
BEEHIVE CORN SYRUP
2 lb. Tin 19c
5 lb. Tin 37c

AYLMER
Sweet MIXED PICKLES
13-oz. bot. 15c — 27-oz. bot. 25c

PIMENTO STUFFED SPECIAL PICNIC GRADE — Holiday Special
Olives 11-oz. bot. 23c
PICNIC SIZE
H. P. Sauce - bot. 10c
KRAFT PLAIN or PIMENTO — ½ lb. pkg.
Cream Cheese - 17c
It Spreads
CLARK'S — TASTY FOR SANDWICHES
Meat Paste
Lobster Paste
TUNA
Sand. Spread
10c
CROSSED FISH In Pure Olive Oil
SARDINES - - 15c

A Combination of Tasty Crushed Nuts and Peanut Butter in Sanitary Ice Box Jar
McLaren's Nut Crush 25c

QUALITY **MEATS** QUALITY
FOR YOUR SPECIAL HOLIDAY DINNER SERVE SWIFT'S PREMIUM
RED BRAND BEEF
Blade Roast lb. 18c — ROLLED Rib Roast lb. 28c
Rump Roast lb. 27c — Wing Roast lb. 28c

FRUITS and VEGETABLES
RECEIVED DAILY FROM THE GROWERS
GENUINE SPRING
LAMB CHOPS - - - lb. 30c
VEAL of Outstanding Quality
Rump Roast lb. 20c — LEG Veal Steak lb. 29c
Swift's Family Style Sausage lb. 23c — FRESH Cottage Rolls lb. 25c

MASON'S GROCERY STORES

Janetville Pair 35 Years Married

(Examiner Correspondence.)

JANETVILLE, 29.— large gathering of friends assembled at the home of Mr. and Mrs. L. E. McGill on Friday evening to honor them on the occasion of their thirty-fifth wedding anniversary.

During the first part of the evening a program was enjoyed with the pastor Rev. W. H. V. Walker, acting in the capacity of chairman. Mr. Walker gave a short address of a congratulatory nature and afterward John McNeil favored with a vocal solo playing his own guitar accompaniment.

Mr. and Mrs. McGill were presented, at this time, with a beautiful china cabinet and occasional chair by Mrs. F. Thompson and Mrs. W. McGill while Miss Wanda Finlay of Sonya read a nicely worded address.

Mr. McGill on behalf of his wife and himself expressed their sincere thanks and appreciation of the kind sentiments that prompted the gifts.

Miss Elva Capstick of Peterborough, and her sister Mrs. Lloyd Hagan and little son of Stoney Creek and their brother Mr. Orlo Capsticy of Hamilton were weekend guests of their parents, Mr. and Mrs. J. Capstick.

Miss Margaret Smith of Cavan is enjoying a week or two with her uncle and aunt, Mr. and Mrs. Charles McNeil.

Mr. and Mrs. Wesley Galloway of Lifford were guests of the latter's sister, Mrs. J. Howe recently.

Mr. and Mrs. Lloyd McKay of Reaboro were Sunday guests of Mrs. J. Peel.

Marmora Festival Draws Big Crowd

(Examiner Correspondence.)

MARMORA, June 29.—The rectory lawn furnished a charming setting on Tuesday afternoon and evening for the annual strawberry festival for which the Ladies' Guild of St. Paul's Church is responsible and a large crowd patronized the excellent meal provided by them.

A fine program of instrumental music was given by Trenton Airport Band under Bandman Cooper, who also played two cornet solos "The Lost Chord" and "The Rosary." Rural Dean A. B. Caldwell, during the program voiced the appreciation of the gathering of the band's excellent contribution to the evening's enjoyment.

Soft drinks and ice cream were other means of revenue besides horseshoe pitching with T. W. Rhind in charge. In this contest there were fifteen entries and T. W. Rhind and E. Brady tied for honors. To break the tie, three frames for each player were decided upon. T. W. Rhind eventually winning. A fish pond under auspices of St. Paul's A.Y.P.A. was fished to the last fish.

Included in the list of visitors were Canon and Mrs. W. G. Swayne, Bonarlaw, and Rev. and Mrs. A. S. McConnell, Stirling.

MORE ABOUT—

Munition Orders

(Continued from Page 1)

manufacture of military equipmet and munitions of war should be in the hands of the Dominion Government in larger degree than at present.

"It is our understanding, for example, that the department of National Defence lacks an adequate supply of tanks. In our opinion, tanks could be produced efficiently in the C. N. R. shops at Stratford. Probably other equipment also could be made in railway shops—and skilled workmen at hand."

After the interview with Mr. Mackenzie the deputation saw Lieut. Col. L. R. Lafleche (one word, Cap L. F.) Deputy Minister of National Defence.

As the deputation visited the Ministers, word came from Montreal, that representatives of the unemployed shopment were in that city urging railway officials to bid on armament orders.

TENNIS IN CRINOLINE

EYNSFORD, England — (CP). — Dressed in the costume of the '70's, including crinoline, tennis players re-enacted an 1873 scene here where the first game of tennis under present rules was played on the lawn at Lullingstone Castle.

Truckin' Down In New Orleans

It isn't exactly a dance, for the A. F. of L. and C. I. O. trucking unions in New Orleans are engaged in a bitter war over the right to bargain for the city's big truckers. Riots and scenes like the ABOVE are common along the waterfront. In this picture, Arthur Picolo, an A. F. of L. driver wounded in the head by a bullet, is being led to first aid.

Merely Experience

CLEVELAND, June 28 (A.P.). — A marriage ceremony performed last Tuesday by the eight-year-old Rev. Charles E. Jaynes, Jr., for Mr. and Mrs. Clifton Hoffman at the Cleveland Church of the Four-Square Gospel, was merely experience for the world's youngest ordained minister, and a second marriage for the bride and groom, Mrs. Hoffman admitted yesterday.

MORE ABOUT—

Bennett Fights

(Continued from Page 1)

fight the penitentiaries measure to the end, and he urged that it be left to another session so that in the meantime members might read not only the report, which was tabled June 14, but the evidence on which it was based and which has not yet been tabled.

Mr. Lapointe said General Ormond would be entitled to pension. The Government would be following the line of least resistance if it delayed action on the report and would be open to grave criticism. He was not approving of the entire report and the important recommendations with reference to parole would go over to another session.

He had many applications, the minister said, for appointment of the proper commission, but would not act on any of them. The appointments would not be political.

In the earlier debate on the act by which the government acquires sole ownership of the Bank of Canada, C. H. Cahan (Con. St. Lawrence-St. George) declared the Monday speech in Halifax of Major W. D. Herridge of Ottawa, former Canadian minister to United States and brother-in-law of Mr. Bennett did not voice the policy of the Conservative party.

Wants Action Soon

Mr. Cahan expressed the hope that Major Herridge and his "disciple" G. G. McGeer (Lib. Vancouver-Burrard) and any other adherents he might enlist to his monetary reform policy, might raise the issue soon so that he could play a part in delivering the overwhelming defeat which he was convinced the people of Canada would administer to any departure from sound financing policies.

Mr. McGeer retorted the fight might come sooner than expected and that the intelligence of the people might react differently to what Mr. Cahan anticipated. "They have been too long bamboozled," Mr. McGeer said, by such arguments as Mr. Cahan had advanced.

Mr. McGeer continued the arguments he had advanced on several occasions for a managed currency, using the credit of Canada to finance the needs of Dominion, provincial and municipal governments.

MORE ABOUT—

Jury Believes

(Continued from Page 1)

she saw a number of persons on the outside of Babcock's automobile and the driver ordered them off but they got on again. She named Zella McCulloch, Arleigh Wilson, Maggie Yeomans and John Quinlan as the four persons who were on the running boards as the machine drove off.

"I Think She Did"

Maggie Yeomans, 12, testified that she was standing on the right running board near the front and Mary Babcock, sister of the driver, was sitting on the right hand side of the car close to her.

"What do you say as to her seeing you?" asked the Crown Attorney.

"I think she saw me," said the youthful witness.

"I think she did to," Mr. McElderry declared.

The witness described the bump as the car reached a small bridge. She had not heard Zella McCulloch call out or anybody shout at the time of the accident. She said she had not seen all the occupants of the car because her head was too high up for her to look into the machine.

Bruce Rapport, one of the occupants of the car who had testified at the previous session, was recalled and declared that he had not seen Arleigh Wilson on the runing board although he could not explain just why in a journey of several hundred yards he had failed to notice the girl, except that he could not see because of the driver.

"Have you been trying to conceal anything?" asked the Crown Attorney.

"No, sir."

"Then tell the jury why you failed to see these people on the running board."

Witness was silent and was dismissed with a curt, "That will do," from the Crown Attorney.

Irene Barnes testified that she was 50 yards on the other side of the bridge when she heard the Babcock car coming down the grade, and looked back. She did not notice any persons on the running board. She had not been an eye-witness of the accident but looked around when she heard the car stop and saw Zella McCulloch lying on the bridge.

Saw Girl Fall

Leila Sharpe actually saw the little girl fall off the car as it crosesd the bridge. She saw Zella's hand go up over her head and then saw her falling off. The witness had failed to notice any persons on the running board.

James Fitzpatrick, another occupant of the car was recalled and declared that he had not seen either Arleigh Wilson of Maggie Yeomans on the running board. Pressed for an explanation of his failure to do so Fitzpatrick said that he had slumped down in his seat and was not paying enough attention.

"You still persist in telling the jury you did not see these children on the running board," asked the Crown Attorney.

"Yes, sir."

"It put it to you that you are attempting to shield some one when you give that evidence."

Fitzpatrick replied that he had not seen the children.

Driver Recalled

Lloyd Babcock, the driver, was recalled and declared that he had not noticed the children on the running boards after they had been put off the first time. He could not explain why he had failed to see them. Nor could Mary Babcock when she was brought back to be examined again. She declared that she had not seen either Maggie Yeomans or Arleigh Wilson.

In his charge to the jury Coroner Dr. Smith said that the case was somewhat mystifying because of the tremendous amount of conflicting evidence. "Just what the purpose of some of it is I cannot say," said the coroner. It was plain the girl had been jolted off the car and possibly struck her head against the iron post of the bridge.

Crown Attorney McElderry reminded the jurors that to allow children to ride on the runing boards of motor cars was to court danger. In regard to the evidence that had been given the Crown Attorney told the jury that they could consider the apparent intention of the driver to shed all responsibility. He said that the evidence given at such inquests should be frank and above reproach because the witnesses were on their oath to tell the truth.

Five radio stations for aviators will be built in Portguese East Africa.

New Course Of Study Is Announced For Pupils In Upper Grades

New course of studies released by the Ontario Department of Education this week for Grades 7 and 8, formerly Junior and Senior Fourth, which go into effect on Sept. 1 of this year, follow the same style as the courses released earlier this year for the primary grades. The course caters to the natural curiosity of the pupils and their desire to do things, and thus the educators hope to get a greater degree of concentration and interest from the students.

History and geography are now combined under the heading Social Studies, and the various English subjects are grouped in one class named English. Grammar in the old sense of the word, which called for analyzing sentences, etc., has disappeared, and functional grammar is retained with the emphasis placed on the correct use of words. Business arithmetic in Grade 8 disappears under the new system, and in its stead there is mathematics which emphasize correct computation, practical mensuration instead of dealing with problems in an abstract way. Everyday problems in the home and daily life requiring mathematics in their solution will be given the pupils. Nature study is incorporated in a course now called Science for the Grade 8 pupils, and the course will teach practical and applied science in the home, business, garden, farm.

In short, the new course is arranged with the hope that it will so interest the pupils that the lure of the old swinning hole, the stream where the suckers are running, and the wild strawberry patches in some shady woodland spot will no longer be strong enough to woo the boys and girls away from the schools during the beautiful days of spring and summer.

Since the schools introduced the new curriculum in the six lower grades, teachers, parents and pupils alike are thoroughly satisfied. The studies undoubtedly interest the classes, there is new life and energy in the way the pupils concentrate on the work, and several teachers have said the actual work of teaching is not so tiring.

LET—
HALL'S—

Outfit You, the Family, Your Home For Summer, Vacations, and the Holiday Week-End!!!

"Start-of-Summer" Economies!

Nothing Smarter for Cool, Summer Comfort than

Martha Washington Tub Frocks 1.98

The neatness of tailoring, the colorful, fresh-looking prints, the details of finishing immediately appeal to women who want something better in a dress that can be repeatedly tubbed and still retain it's clear, colorful designs. Plenty of tucks, contrasting pipings, pique or organdy collars and other trims. And there's a size for women who wear 14 to 20, 36 to 44 and 43 to 51. An outstanding value at .....

The Inside Story of
OUTDOOR FASHIONS
At Reasonable Prices

SLACKS— Navy, copen or white drill, buttoned hip. Sizes 14 to 20 ..... 1.00

SHORTS— Pleated style. Copen, navy or white. Misses' sizes 1.00

JERSEYS— In gay sporty stripes, or dainty pastels. Sizes 14 to 20 ..... 1.00

BLOUSES— Mannish tailored, sport collar, pocket. Dainty shades 1.00

SWIM SUITS— Printed Cotton 'Lastex' and fine all wool. Trim styles and colors .. 2.98

String and Bengaline
Summer Gloves
Neat Summery Styles and Colors 79c
Plain and fancy knit string gloves, short tailored or dressier types. Also light weight bengalines with flared cuffs, fancy trims, etc. White, pastels and natural shades. Sizes 6 to 8.

First Quality Ringless
Chiffon Hose
Silk to Top, All New Shades 69c
'Gordon' economy hosiery special that is quite popular with the modern miss and woman. Stock up for summer with several pair of the snappy new shades. Sizes 8½ to 10½. EXCEPTIONAL VALUE!

You'll Want Several White
Crepe Slips
Tailored or Lace Trimmed. All sizes .. 1.49
Straight and bias cut slips that look well under sheer summer frocks. Choice of tailored, embroidery or lace trimmed. Sizes 32 to 44. These are splendid fitting slips, and a remarkable value!

Cool Summer DRESSES

High in Style! Low in Price!

Misses' Plain Pastel and Dainty Printed
SHEERS
Priced Style In an Economy Group at 6.95

Look and feel cool on the hottest days, dressed in one of these extremely smart dresses. Gay, colorful prints, dainty pastels and a few darker shades. All smart, youthful styles, and each sheer dress has it's own matching slip. Sizes 14 to 20.

AND SPECIALS
AT 2.98
A whole rack of very desirable dresses at a 'budget price'. Light and dark prints, crepes and a few sunbeam stripes. Pleated, flared or gored skirts, short and puffed sleeves, and a grand range of colors. Sizes 14 to 20, 38 to 44.

NEW WHITE HANDBAGS

Pouch and Top Handle Styles! Fine and Fancy Simulated Leathers 1.98
Carry one of these smart white bags with any costume . . . they're beautifully made, lined and fitted. Fine selection of styles, make your choice tomorrow.

KIDDIES' PLAYSUITS
One and Two-Piece Styles of Quality Prints and Piques 1.98
Let the kiddies get out in the sun in one of these, cool, comfortable and colorful suits. Gay printed piques and novelty patterned prints . . . Short sleeve and suntan styles . . . some with skirt to match. Sizes 6 to 14x.

PERFORETTE PANTIES

For Summer Comfort and Sport Wear 39c
Cool, brief garments of fine knit rayon. Two popular styles, one similar to illustration has 'Lastex' band at waist and knee, the other is an open pantie style. White and pink in small, medium and large sizes.

Men's ZIPPER CLOSING 'Gordon' Broadcloth SPORT SHIRTS

'Gordon' Standard In Size and Fine Tailoring

Men! Here's the ideal outing shirt. It's brand new and already is gaining great favor. They're made from fine, mercerized broadcloth; have a non-rusting 9" zipper which is inconspicuous when worn as a fine shirt, since the zipper is covered by the tie. Soft fold collar; buttoned pocket; sizes 14 to 16½ with various sleeve lengths, and is the last word as a quick change shirt. See them, they're

White, Blue and Light Green 1.55

Snappy, New Stripes In
SUMMER TIES 49c
What a grand selection of sporty looking stripes in this specially priced group. Mostly with white grounds, stripes in combination colors with green, browns, blues, yellow, red, etc. Fully lined, neatly tailored and finished. Ask for 'Gordon' popular-priced ties.

Comfortable Deck Chair
Adjustable, natural varnished finish frame with bright awning seat, arms varnished. SPECIAL VALUE.. VALUE 1.19

Folding Porch Chairs
A neat, compact folding chair with bright striped awning seat and back. Ideal for carrying in the car.. 1.29

STURDY WOVEN GRASS RUGS
Three practical sizes in these attractive, colorful rugs for the porch, cottage or sunroom. Choice of floral or modern pattern with wide bar border in blue, green or brown.
Size 3' x 6' .... 69c Size 4'6" x 7' 1.19 Size 6' x 9' ... 1.89

RECLINING CHAIRS
With Headrest and Arms
A very comfortable chair with reinforced back and seat of bright stripe awning. Adjustable to three position 1.98

Reclining Chairs
Especially nice for porch and lawn use. Double seat and back of striped awning, arms painted green. 1.69

Adjustable Deck Chair
Natural varnished finish hardwood frame with bright striped awning seat. Adjustable to three positions. SPECIAL 89c

You'll Need These For Home and Cottage

DARK TERRY TOWELS— Durable natural shade Turkish towels, with bright striped centre. Size 20 x 40 inches. Ideal for beach and cottage use. EACH 25c

20 x 40 TERRY TOWELS— White terry towels with bar checks and solid color borders. 20 x 40 inches. A splendid towel for every day use. Each 25c

BOHEMIAN LUNCH CLOTHS— Colorful linen cloths that make a perfect cloth for summer meals served on the lawn. Size 36 x 36 inches, in shades of orange and beige 89c

WOVEN TYPE TOWELS— Durable Irish linen tea towels with border woven typed 'Glass'. Red, blue, green or gold. Size 20 x 30 inches. EXTRA SPECIAL VALUE, each 25c

CHECK TEA TOWELS— Superior quality Irish linen tea towels in red or blue checks. Extra large size, firm, close weave. Buy them by half dozen lots. EACH 39c

SEERSUCKER SPREADS— Ideal for summer use at home or at the cottage. Size 72 x 90 inches. Natural ground seersucker with striped in gold, green, blue and rose. SPECIAL. Each 1.49

RICHARD HALL LIMITED

"YOU CAN'T BEAT IT!" THEY SAY ABOUT PEPSODENT WITH IRIUM

Irium contained in BOTH Pepsodent Tooth Powder and Pepsodent Tooth Paste

● All dentifrices may LOOK more or less alike. But looks are deceiving. New, modernized Pepsodent, for example, is different, *more effective*. And for a very definite reason! ONLY Pepsodent contains Irium. That's worth remembering.

The discovery of this remarkable new cleansing agent—Irium—is important to you. For wonderful Irium helps Pepsodent to quickly brush away those dull, masking surface-stains that may have long hidden the true natural radiance of your teeth.

Pepsodent containing Irium can polish *your* teeth to a dazzling natural brilliance in record time. And do it gently . . . SAFELY! For, you can be sure, Pepsodent contains absolutely NO BLEACH, NO GRIT, NO PUMICE! Try it yourself . . . and SEE the difference!

PEPSODENT Tooth Paste and Powder
alone contain IRIUM for thrilling luster on teeth!

Employees Get Bonus

HOLLYWOOD.—Dopey is going to repay the folks who cheered him on when he was just a gleam in Walt Disney's eye. A $750,000 bonus of three months' salary for all 800 employees of Disney's studio is in prospect if the profits on "Snow White and the Seven Dwarfs" come up to expectations.

The Peterborough Examiner

VOL. LXXX, No. 151 — PETERBOROUGH, WEDNESDAY, JUNE 29, 1938 — PRICE THREE CENTS

Snare Wolves In Summer

LITTLE CURRENT. — Summertime or no summertime, Birch Island Indians will snare a wolf every time they get the chance. D. Frances has just entered a claim for the $15 bounty on a large wolf. Despite the time of year, the pelt was in good condition.

L. D. W. Magie Is Guest Of Honor On Eve Of Retirement At Banquet Tendered By C.G.E.

200 Fellow Workers Pay High Tribute To Qualities Of Man

Louis D. W. Magie, chief engineer of the Canadian General Electric Company and supervisor of the engineering, drafting and laboratory who retires from service with the company on June 30th was honored by his associates on the engineering staff and by company officials from Schenectady, Toronto and this city at a banquet in the Empress Hotel Tuesday night.

Two hundred men, many of them fellow workers with Mr. Magie for more than a quarter of a century, paid high tribute to his qualities as a leader in his chosen profession, and extended both congratulations and regrets that he had decided to retire from active service with the company. F. B. Munro, supervisor of the Test Dept. in the Peteborough Works presented the guest of honor with a silver salver, suitably engraved and at the conclusion of the program, J. J. Ashworth, General Manager of the Company at Toronto presented Mr. Magie with an illuminated leather bound address, in book form and in which are inscribed the names of all his colleagues in the Engineering Department, as well as those from outside the city who attended last night to wish him. good health and many years of enjoyment and rest.

Enviable Record.

Ian McRae, assistant Works Manager of the Peterborough plant was chairman and introduced the eight speakers, first of whom was C. A. Salmonsen, Works Manager. Mr. Salmonsen lauded the retiring engineer as a man with an enviable record and a long list of worthwhile accomplishments in an industry that is always changing. He described Mr. Magie, as a leading citizen and one who always took and active part in every worth while civic venture. He stated the guest of honor had always taken a great interest in the young men in the industry, and in so doing not only helped the junior engineers but helped the company. Mr. Salmonsen, said he was glad to see the former Works Manager E. G. Patterson present and asked him to stand up. Mr. Patterson was given a hearty ovation but declined to make any speech. Mr. Salmonsen told the gathering that Gordon R. Langley of this city, who has headed one section of the engineering department for 25 of the 27 years he has been with the company, has been named successor to Mr. Magie.

Mr. McRae, the chairman extended a cordial welcome to the guests and in a brief address outlined Mr. Magie's career with the company. He said, the latter may correctly be described as a pioneer in the business, and when he came to the local plant on November 15th, 1900, he was the first engineer on the staff. "Under Mr. Magie's executive direction the engineering department of our company has grown to be one of the foremost engineering organizations in Canada, if not in the British Empire". I could say many things about his good qualities but it can be summed up briefly by saying, Mr. Magie is a good engineer, an efficient manager and a gentleman."

Mr. Magie in replying said "I am simply overwhelmed by the remarkable turnout of friends and your kind expressions of regret and good wishes. It is very hard to break away from close associations and I can't help but have pangs of regret. It is doubly hard to lose interest in one's work". I saw many changes during my 38 years with the C. G. E. Company, I say the men with whom I have been have enjoyed the life and I can truly privileged to work are God's finest. I owe much of my success to them. He tendered thanks to the officials who had sent flowers to Mrs. Magie to mark the occasion, and extended a cordial invitation to all of his associates to visit his home whenever they are in the city.

The program concluded with the singing of Auld Lang Syne and the men formed a single file to extend personal congratulations to the guest.

Peaches in Peterborough

Mrs. Flora Brock of Western avenue will pick her supply of peaches from a tree on her own property just outside the city this year, instead of visiting the fruit market. The tree which is four years old is heavily laden with well shaped and good sized fruit and a few of the peaches have started to turn a pinkish yellow and should be ripe within three weeks. Many other local people are coaxing along young peach trees and many report the young trees are making excellent progress.

Be No Waiting Exam. Results

The long waiting for publication of examination results in the primary grades of the public schools in the city has been eliminated by the action of the teachers in advising all pupils this morning whether or not they have been promoted. Those who passed moved into the new class rooms, selected a desk and when the Fall term rolls around there will be no confusion or fuss as pupils seek their new positions.

Entrance pupils and some of the High School forms are still writing examinations but to the pupils in the Separate and Public schools of the city, to-day rings with that glad cry, "School's Out." Swimming pools, fishing streams, the woods, and the baseball diamonds all beckon to the gay youngsters who now look ahead to two months of solid pleasure. A period that to them seems long, but which as all have learned gets shorter as the years roll by.

Police Probe Plans Are Outlined

Preliminary plans for an investigation of several charges relating to the administration of local police affairs were outlined by Alderman Gordon, chairman, at last night's meeting of the legal committee of the council. He reported that Judge L. V. O'Connor of Cobourg had expressed a willingness to preside at the enquiry at a fee of $25 a day, and that Leslie G. Frost, K.C., of Lindsay, could probably be engaged at $50 a day to conduct the examination of witness.

"None of the solicitors in town desires to assist in conducting the enquiry," Alderman Gordon said. "They feel that it might prejudice their position in connection with the police court, and I think it would be advisable to get a man from out of the city. We can also get a court reporter from Toronto at $8 a day."

Members of the committee agreed with Mr. Gordon that the investigation of stated cases should be entirely on an independent basis. It was preferable for all parties concerned, and would have the effect of assuring the public that everything was done to give complainants the fullest opportunity of bringing out any evidence relating to the charges, that nothing could be hidden, and that the probe should be what it was intended, thorough and fair to all parties, including the interest of the community as a whole.

The committee decided to refer decision for the investigation to the finance committee which meets this evening.

Employees Of C.G.E. Honor L. D. W. Magie

Two hundred executives, engineers and draftsmen from the various Canadian plants and offices of the Canadian General Electric Company attended a testimonial banquet in the Empress Hotel last night, paying tribute to L. D. W. Magie, chief engineer at the Peterborough plant, who is retiring this week after 38 years' service. Mr. Magie is shown in (4) after he had received an illuminated address from Mr. J. J. Ashworth, of Toronto, general manager of the company. The address in leather folder, book form, contained the signatures of more than 200 of his colleagues. Mr. Ashworth is on the Right. In (1) Gordon R. Langley of the C.G.E. engineering staff, who has been named successor to Mr. Magie, was caught by the camera in a gay moment. Guests at the head table are shown in (2), reading from the Left: Mr. M. P. White, manager Davenport Works, Toronto; J. J. Ashworth, Mr. Magie, Ian McRae, assistant to the works manager in the local plant, who was chairman, did a commendable and efficient job. Mr. C. A. Salmonsen, works manager, Peterborough, and shown looking towards the camera is F. P. Wilson, official delegate to the banquet from the parent plant at Schnectady, New York; H. M. Turner, comptroller, Toronto; M. J. McHenry, district manager, Toronto, and E. J. Jenkins, also of Toronto, is shown. In (3) two members of the drafting department staff in the local factory were snapped as they enjoyed their dessert, and are, Left to Right Charley Staunton and Eddie Rowe.

(Examiner Staff Photos.)

To Stand Trial On Charge Drunk Driving

On a charge of drunken driving, arising out of an accident early Sunday morning on the Lakefield Road, Michael J. Murray Jr., of Peterborough was committed for trial by Magistrate E. A. Gee in police court this morning. Through his counsel W. J. Arthur Fair, Murray had elected trial by a higher court and pleaded not guilty.

The case is being tried as an indictable offence and conviction carries with it a jail sentence of from one to three months.

Robert Hewett was the first witness called by Crown Attorney McElderry. He testified that in company with Pat Hall and Miss Louise Hall he was driving north on the Lakefield road and when near the filtration plant he had seen the lights of another car approaching from the north. When this car got within 35 or 40 feet of him it veered toward crossing the white line at an angle and struck his car which was on its proper side of the road.

Hewett told of Hall and himself being unable to move the overturned car from on top of Murray until help came along. He said Murray was taken to St. Joseph's hospital by Traffic Officer McClure.

His own car had had a wheel crumpled and travelled across the road in a semi-circle after the impact.

Admitted Having Beer.

Murray admitted having had a pint of beer and there was a smell of liquor off him but witness would not say that he was drunk.

Dr. R. F. Nott who saw Murray after he had been admitted to hospital swore that the accused was under the influence of liquor. His eyes were bleary, there was a strong odor of alcohol, he was belligerent, and seemed apprehensive as to whether the traffic officer had got him or was going to get him.

To Mr. Fair, witness said that shock of an accident might cause some of the symptoms he had described but repeated that in his opinion the man's condition was caused by the influence of liquor. The reaction to the effects of an accident differed in individuals.

"Pat" Hall who was with Hewett corroborated his evidence as to the accident. He said he had seen Murray's car veer over toward another car in front of the Hewett automobile and then veer toward the Hewett car and strike it, afterwards overturning.

He said to Mr. Fair that Murray was dazed after the accident. What had happened could have been the result of bad judgment.

Car On Wrong Side.

Joseph O'Toole who was gathering dew worms at the filtration plant on the night of the accident told of seeing Murray's car swing over toward the wrong side of the road as one car passed north and then swing over and strike Hewett's car which was following. Both the cars going north were on their own side of the road.

O'Toole said to Mr. Fair that he was watching the cars because he had been anticipating an accident at that point for three years.

Girard O'Toole, brother of the last witness testified to seeing Murray's car turning over after the accident. The Hewett car had been on its proper side of the road, he said.

Roger Steele, waiter in the beverage room at South Beach Hotel testified that Murray had arrived in the beverage room at 11 o'clock Saturday night and had consumed a quart and a pint of beer before he left shortly before 12 o'clock.

To Mr. Fair the witness said he could not see any evidence of Murray being drunk when he left the place.

Traffic Officer McClure who investigated the accident and took Murray to the hospital swore that Murray was drunk when he saw him at the hospital. The accused, he said, smelt strongly of liquor, he wanted to fight and then he hung on to the traffic officer and did not want him to go.

Mr. Fair did not put in any evidence for the defence and Magistrate Gee committed the accused for trial. On a second charge of reckless driving against Murray there was an adjournment until July 20th.

NO DEARTH OF BUTCHERS

Modern Tokyo has 3,000 retail meat stores. Only three were in the city 15 years ago.

All Spare Cash In Treasury Is For Relief

Civic esthetics seeking play in further improvement of the Little Lake crescent bumped into the year's relief bill and folded up at Tuesday night's meeting of the Board of Works. One of George A. Macdonald's ideas for the beautification of Crescent Street, following the construction of the stone embankment, was the thinning out of the old trees along the inner margin of the crescent, planting of new trees, shrubs, probably laying a cement walk, and generally turning out an avenue that would be a constant delight.

His successor, Mayor Hamilton, mentioned the same project Tuesday night, recalling the plans proposed by Harry Moore of the Ontario Government's forestry and landscaping staff and there was a brief review of what should be done, hedges, vines over the rocks, top soil to ensure vigorous growth, and all that sort of gardening, but the Mayor was immediately reminded of the fact that Alderman Dutton's relief committee would absorb all the council's spare cash, and then some, before this year's books are balanced.

At any rate, it was reported that the Hon. P. J. A. Cardin, Minister of Public Works, will visit Peterborough in the fall probably to inform himself of the conditions relating to the proposed new postal and customs building. By that time the new dock in Little Lake will be completed. The work is likely to get under way early in July, it was stated.

Prince Street residents enquired why their street was unoiled while Princess Street was treated to prevent summer dust. City Engineer Parsons said the second street would be oiled when the equipment could get around to it. Mayor Hamilton said all the streets in the city were not oiled every year, one reason being that they don't need it.

Mrs. George Berry Is 84 Years Old

(Examiner Correspondence.)

FAIRMOUNT, June 28—A celebration was held at the home of Mrs. Robert Hootan on Saturday in honor of Mrs. G. Berry of Centreville, who had reached her eighty-fourth birthday. Among the guests present were Miss A. Berry, Mrs. G. Berry of Centreville; Mr. and Mrs. R. McLaren of Warkworth; Mr. and Mrs. C. Fisher and family, Mairine, Margaret and Walter of Bensfort; Mr. and Mrs. Wm Hooton and Mr. and Mrs. James Douglas of Cavan.

Supper was served after which a short program was given consisting of words of welcome by H. McArthur. A toast to the guest of the evening proposed by J. Douglas responded to by G. Berry, a reading by Mrs. McLaren and a speech by C. Fisher. A duet by Miss A. Berry and Mrs. Fisher; speech by Mr. McLaren and a reading by Mrs. McLaren "The Skater" which concluded the program and a social evening was spent.

Must Secure Man To Care For Stock

Archie Wilson, well known Harvey township farmer, pleaded guilty before Magistrate E. A. Gee in police court this morning to cruelty to animals in that he failed to feed properly cattle, horses and pigs.

Alex. Elliott, K.C., appeared for the accused and asked for suspended sentence, saying that Wilson had always had a good reputation and that this sudden change in him was a surprise. He suggested that the main consideration was the welfare of Wilson's stock and suggested that the accused should be called upon to see that they are better cared for.

Magistrate Gee allowed Wilson to go on suspended sentence on condition that he pay all the costs of the case and secure a man satisfactory to the authorities to see that the animals on his place are properly looked after.

Sad Wedding Day

EDMONTON, June 29.—(CP)—Robert Foster will be buried tomorrow—the day set for his wedding. The 24-year-old man drowned in the Saskatchewan River June 20 while his fiancee, Miss Eileen Spence, was attending a shower in her honor. Drowned when the canoe in which he was riding tipped, his body was found yesterday.

END SEEN TO U.S. PETROL.

The geological division of the U.S. department of the interior estimates that petroleum resources of that country will be exhausted by 1950.

Fourth Peterborough Sacred Heart Wolf Cub Pack

One of the most active and successful packs in the city and district is shown above, with James Amyotte, troop leader, standing on the extreme Right Rear Row. Sitting on the ground are: Oscar Chenier, Jack Heffernan, Ronny Gilmour and Miss Agnes Kelbrick, assistant cubmaster, is kneeling. Front Row, Left to Right: Gerald Grady, assistant Scout Master; Vincent Kubica, Clifton Hartwick, Anthony Giardino, Jack Fontaine, and Frank Lucano. Middle Row, Left to Right: Bud Hallihan, Omar Shaughnessy, D. Jones, G. O'Dette, I. MacIntosh, J. Crowley, V. Duffus, L. Neary, G. Clarke, R. Amyotte, H. Legrow and J. Daly. Rear Row, Left to Right: F. McCarthy, D. Corrin, B. Jones, Rev. Father J. J. O'Brien, Parish Priest at the Church of the Sacred Heart; K. Levasseur, J. Welch, J. Grady, G. Willis, J. Amyotte.

MAIN STREET TOPICS

By an Examiner Reporter.

HORSES STAGE BOXING BOUT.

T. J. Hetherington, farmer on the Lakefield road, reported to-day that three of his horses which are in pasture, have on several occasions while playing reared on their hind legs and sparred with their front feet much the same as two kangaroos would stage a boxing match. The owner hopes to catch the animals in the peculiar stance and take a picture of them.

WELL REPRESENTED.

The whole district was well represented in the inquest into the death of Zella McCulloch Tuesday night. The inquiry was held at Havelock, nearly all the witnesses came from Cordova, the corner was Dr. Smith of Lakefield, the witnesses were examined by Crown Attorney V. J. McElderry of Peterborough, and the provincial officer who investigated the case was Traffic Officer Hatch of Marmora.

SIDEWALK PAINTED GREEN.

A pail of green paint intended for use on the City Hall was liberally spread over the sidewalk on Simcoe street yesterday afternoon when George Gillespie stepped out of a car and plumped his foot right into the sticky mixture. His trouser leg received a generous amount and the balance of the paint flowed into the gutter. The pail had been set at the curb by one of the painters, engaged in giving the city hall a face lifting, and Mr. Gillespie failed to notice it when he stepped from his car.

TONY PEPE NEVER WINS.

Tony Pepe, genial Italian tailor, has a weakness for buying tickets on every draw that comes along, but immediately on purchasing the pasteboards tossed them out of the window. Yesterday Frank Millard sold him a few tickets on the Kiwanis model home without any sales talk, and was amazed when Pepe, after paying for the tickets, tosed them out the window. "If I kept all the tickets I purchased, this room would be filled, and I need the space," said Tony. "besides I never win, so I just toss them away first instead of waiting for the draw."

DANGEROUS ROAD

Many local motorists who visit Greenhurst complain that the road running north out of Omemee is not properly marked with road signs to warn of curves and turns in the road. It is said the road is in excellent state of repair and motorists step along at a lively pace, and are at a bad curve without warning. Several narrow escapes have been reported.

CYCLING HEALTHY EXERCISE

Tom Brownlee, 53 year old employee of a local factory has just returned from a vacation on which he travelled 600 miles entirely by bicycle. The veteran according to reports appeared fit and refreshed and is said to have enjoyed the unusual trip to the fullest despite the fact that he has passed the half century mark.

MISTAKEN IDENTITY

Molly, a grey cat owned by Mrs. Stevens at Crawford's Grove has successfully raised two Pekinese puppies since they were born six weeks ago. The mother of the pups died at childbirth and the owner, Bert Lacey, Rubidge street took them to Crawford's Grove, removed the old cat's kittens and substituted the pups. The old cat showed the newcomers every solicitude, and when they were taken from her two days ago, wandered around the farm, searching for them. The pups are now old enough to be fed by artificial means.

CHARGE IS LAID.

A charge of reckless driving has been laid against Lloyd Babcock, driver of the car from which Zella McCulloch of Cordova, fell and was fatally injured and the case was heard this afternoon at Havelock.

SCHOOLS CLOSE.

The Public and Separate schools of the city closed this morning for the long summer holiday and an army of youngsters are at liberty until September. With the closing of the schools will come the big exodus to the summer cottages as families take off for the annual vacation in Kawarthaland.

IMPROVING HILL TOP.

City Engineer Parsons was asked by the Board of Works last night to report on how another $500 could be spent with best results on the improving of the recently acquired northern section of Armour Hill. Considerable work costing $500 has already been done in levelling the top for parking space, but a new road requires gravelling. Alderman Bradburn said the grass was dry and a careless match or cigarette butt could easily start a fire that would destroy or damage many of the trees that are growing sturdily.

WOMAN IS FINED

For the second time this week a woman pleaded guilty in police court this morning to a drunk charge and was fined $10 and costs. This particular offender, 26, and married admitted being drunk on Hunter street.

HAD NO PERMIT

Ronald Lavis was fined $10 and costs for driving without a permit. He said that he had had a permit in Quebec and had applied for one in Ontario but had not yet received it. The magistrate imposed a fine, saying that Lavis might apply to the Highway Department for a refund if he saw fit.

PLEADS GUILTY

Harry Douglas of Oshawa pleaded guilty before Magistrate Gee today to reckless driving on Water street and the case was adjourned for sentence.

AN OTONABEE COLLISION

A truck owned by Dora Greenspoon of Bolton, Ont., and driven by Albert Steen and a car owned and driven by Ronald Lavis, Brock street, Peterborough, collided on the Lang-Westwood road last night and both machines were damaged. No one was injured.

RECKLESS DRIVING CHARGE

J. V. Monyhan and F. A. Condin were both charged in police court this morning before Magistrate Gee with reckless driving as the result of an accident on the Lakefield road. The former was defended by W. B. Gordon and the latter by W. J. Arthur Fair. Both cases were adjourned until July 13.

TO CANVASS TOWNSHIP.

Chandos farmers promptly decided last night at Kinmount to canvass the township and any other dairymen in neighboring Cavendish to ascertain their attitude toward the T.B. testing of herds to make the county a restricted area. It was believed the big majority of the residents would sign a petition requesting that the test be extended to the northeastern section, thereby completing the entire county. F. C. Paterson, agricultural representative, explained the procedure and other details to the meeting.

THIRD CHARGE FILED.

In addition to the two charges previously filed against administration of local police affairs, a third supported by affidavit has been received for investigation, Alderman Gordon informed the legal committee of the council last night.

W. L. Ferguson Is Chairman Safety District

TORONTO, June 29.—W. L. Ferguson was elected chairman and C. A. Salmonsen vice-chairman for the Peterborough-Lindsay section of the newly-formed Central Ontario division of the Industrial Accident Prevention Association at a meeting Tuesday in the Empress Hotel. J. H. Vernor was chairman of the meeting for the election of officers.

Creation of the new division will it is hoped, tend toward improving accident prevention work in industry through this part of the province. Other officers elected include L. E. McLean, vice-chairman for the Belleville district, and Col. Frank Chappell for the Oshawa district. An executive of 38 was named to assist the officers in carrying forward their program of accident prevention industry.

WEEDS

Cut the Weeds On Your Property

The Ontario Weed Control Act states: "Every occupant of land or if the land is unoccupied the owner shall destroy all weeds designated noxious by the regulations as often in every year as is sufficient to prevent ripening of their seed."

If this Act is not complied with within seven (7) days of this date, I will be required to employ men to do the same, the cost of which will be charged to you.

G. H. SIMPSON,
Weed Inspector,
Township of Smith

Peterborough, Ontario,
June 29, 1938.

A. & P. STORES CORRECTION

Prime Beef Roast
Round Steak
Pound Not 24c **25c**

Boneless Milk-Fed
Veal Roast
Pound Not 16c **17c**

Y.W.C.A. "Camp Inglestane," Stoney Lake

OPEN FOR SEASON

Register now, $7.00 per week. Junior Camp, 12 to 16 yrs., July 2 to 16. C.G.I.T. Week, July 2 to 9. Senior Camp, July 16 to September 1.

Peterboro's Air Service Now In Operation

Enquiries regarding Instruction or charter flights, apply—

SEA PLANE BASE, CHEMONG
Tel. 999-R 1-T

SOUTH BEACH HOTEL

Official Opening

Thursday, June 30

Dancing from 9 'till 1 o'clock

Pages' Paths Often Marked With Success

OTTAWA, June 30—(CP).—Parliamentarians, clergymen, lawyers, civil service officials, newspapermen and athletes have hailed from the pages' rooms of the House of Commons and Senate.

Clad in trim-fitting Eton suits, spotless white shirts and patent slippers, 23 youths—eight in the Senate and 15 in the Commons—usually orphans or sons of widows, who have entered service between the ages of nine and 12, will continue into their teens, filing sessional papers, running messages and waiting on senators and members of the House during the session. These lads are apponted on recommendation of a senator, M.P., school principal or clergyman and are chosen for good behavious, alertness and intelligence.

Formerly the pages supplied their own uniforms, but when the new parliament buildings were opened in 1916 after the fire in 1916, suits were provided by the government and the short black breeches changed to "longs." White ties are worn by Senate pages to distinguish them from the black-tied House pages.

From the old school of House page boys is Louis Boulet, chief of the branch of parliamentary papers who entered the service in 1903 and because of shortness of stature was able to remain 13 years. Gradually he rose to assistant chief page, chief page, confidential messenger, clerk of the court, assistant to the chief of the branch of parliamenetary papers until his appointment to his present position last year.

The late W. C. Bowles held the record for advancement in civil service among the Commons pages, holding the position of Clerk of the Journals before his death.

Others Go Up

George Boudreault went a long way from page boy to be chief housekeeper of the Commons building until his retirement a few years ago. Ernest Battle, far removed from his page boy life, now is a Roman Catholic priest at Stettler, Alta.

W. H. White, a page in the early years, returned to the House of Commons as a member for the old Victoria-Alberta riding in 1908. Alvin H. McLachlan was trained in law and is practising in Edmonton.

A. Hudson has risen from a House page boy to be clerk of works in the Public Works Department in Ottawa. Allan Baxter, another former page boy in the House, holds a position in the editorial section of the Mines and Resources department in Ottawa.

Tommy Gorman, a figure in today's world of sport as manager of the Montreal Maroons hockey team, was formerly a parliamentary page and later sports editor of the Ottawa Citizen.

Senate pages who benefited by their early training were the late Charles Young, who entered at the time of Confederation and rose to be deputy clerk of the Senate; Alphonse Roy, who is now assistant chief of the Clerk of Committee and H. D. Gillman, deputy accountant.

J. A. Choquette became postmaster of the Senate and E. E. Berube curator of the Senate Reading Room. Both are now retired.

Junior pages receive a daily stipeind of $1.75 and senior boys $2. The chief page in the House is engaged on a yearly salary. Pages' hours are from one o'clock until the House adjourns in the evening, usually around 11 p.m. with a break of two hours for dinner. Senate pages are kept busy filing papers when the Senate adjourns during the session.

In old days tables were turned during leisure hours. Pages held a "mock parliament" in the House, the debates and parliamentary procedure causing merriment among the House members who often formed a large audience in the galleries. Too, the boys organized a baseball team which held its own when opposed by scratch teams of members.

To-day the sessions are longer than formerly. Pages in many cases do not enter the service at such an early age and discipline is more strict.

Parliamentarians are generous and at the end of the session a page finds he has benefited financially as well as educationally.

Rangers 4, Toronto 2.

Shearer and Gable Win Honors

Months of guessing by film stars and fans as to who would play leading roles in the screen version of the novel, "Gone With the Wind," ends with the announcement that Norma Shearer is to play the coveted part of Scarlett and Clark Gable is to depict Rhett Butler And here are their first photos together after being chosen.

OMEMEE

Mr. Gordon Hayes and Mr. John Babcock, of Toronto, were weekend guests of the former's parents, Mr. and Mrs. E. Hayes.

Mr. James Mackey of Toronto spent the weekend with his parents, Mr. and Mrs. J. Mackey.

Mr. and Mrs. L. Watson, Mr. and Mrs. F. Barnum and Mr. and Mrs. L. Barnum of Campbellford were recent guests of Rev. and Mrs. F. G. MacTavish.

Mr. S. H. Faulkner, Irene, Mary and Roy were guests of Mr. and Mrs. A. Boate, Sunday.

Mr. Arthur Marshall of Peterborough visited friends in the village and was guest soloist at Trinity United Church on Sunday.

Mr. and Mrs. George Morton and family were guests of the former's mother, Mrs. R. Morton, Sunday.

The Examiner BULLETIN BOARD

.. Mexico City was rocked yesterday by a heavy earthquake, the epicentre of which was located tentatively 125 miles south of the capital.

Germany's Private Labor Council, moribund for the last three years, have been stripped of part of their normal powers by decree of Field Marshall Herman Goering.

Dr. C. E. McLean, Medical Officer of Health for East York, has condemned the Don River as unfit for swimming.

There is a possibility that a course in aeronautics will be provided next term for pupils of the Oshawa Collegiate Institute and Vocation School.

Baby Drowns.

A two-year-old son of Mr. and Mrs. Rasmussen of Square Plains district, Manitoba, fell into the Swan River and was drowned.

Premier Hepburn announced yesterday that his Government would try again next year to get its Niagara Falls bridge bill through the Dominion Parliament.

Hail damage was reported from two sections of Southern Alberta following in the wake of severe storms.

Winnipeg police are looking for a man who sold a jeweler a bag of solder, representing it to contain gold nuggets. The jeweler handed over $325.

Flyers Are Burned.

Five French army flyers were burned to death when their military plane crashed and caught fire near Reims.

Romeo Reveal, 24, who admitted at Charlestown, W.Va., that he had shot and killed his uncle for singing a hill-billy song, was sentenced to 15 years in prison.

Grace Berghella, found guilty at Toronto on a high-grading charge, was sentenced to three months in jail.

A story from Budapest says that a central heating plant has been uncovered in an old ruin, the oldest machine of its kind to be found in any country.

For Ninth Term.

Alfred Byrne, Dublin's lord mayor, was re-elected for his ninth term by the city council.

Final approval was given by the House of Commons yesterday to the government low-rental, low-cost housing measure.

From Vienna comes a story that a survey in reliable quarters shows that disgruntled Austrian Nazi elements were subject to a series of "bloodless purges" late in May and early in June.

Both Paraguay and Bolivia are reported to be re-arming in preparation for a possible renewal of their war over the Gran Chico.

JUST BETWEEN US WOMEN

comes, comes incidentally. Make it the object of pursuit, and it leads us a wild-goose chase, and is never attained. Follow some other object, and very possibly we may find that we have caught happiness without dreaming of it; but likely enough it is gone the moment we say to ourselves, "Here it is!" like the chest of gold that treasure-seekers find." — Nathaniel Hawthorne.

Dear Friends:

How many say to me in the course of a week, "Roberta, I am not happy. I have tried this, and have tried that, but I am still unhappy and unsatisfied."

Well, I used to be like that, hunting happiness, but never really finding it. There was then a dull unrest, a discontent, an emptyness. Now I do not seek it at all, and it is surprising how often it comes to me.

Everything that tends to bring happiness on earth is very simple, nothing elaborate about it, and often nothing to pay out for it. Yet some still persist in looking for it amongst their friends, and I will grant you we can get a deal of happiness there.

But, if we depend utterly on that friend, we will soon lose any happiness they can give us. It has to come from you in yourself.

How many unhappy faces we see as we go around, simply because they are chasing happiness, and never catching up with it.

Just the other day, I was amongst a group of young people. They all agreed this was a heck of a town, no fun, nowhere to go, (which is very true) no happiness anywhere. So, I suggested they stop looking for happiness, they learn to make their own, to ignore it, and believe it or not, it worked.

They went out that night, not caring, and they had the best time in weeks. I do not know why it should like that. We learn that if we want anything we must go after it, but why does happiness take wings and fly away when we go after it. It will take a better mind than mine to answer that.

But, truly, it is incidental to our work, we have little or not control over it, and as Hawthorne says, just as we tell ourselves we are happy, away it flies again. Candidly, I never said I felt great in the morning that I was not sick in the course of the day. Funny isn't it?

And so I do not look for it now. If it overtakes me, or if I meet up with it, I am glad. I enjoy it as much as possible, but I keep my fingers crossed when I think it will stay. Yet there is lots of it ready for us when we ignore it, so don't get too pessimistic.

It reminds me of a woman I knew in another country. She was a very nice person to know, but if you sought her too often, she had a habit of showing you her worst side, of scoffing at what you said, of belittling things to annoy you.

But, leave her alone, let her come to you, and there was not a more entertaining, interesting person within miles. So, we learned to leave her alone, we never sought her out, and we enjoyed her when she came.

And when we learn that happiness is like that, we shall stop hunting her, we shall leave her to come to us, and we shall have a better time when she does come.

Here is a quotation by Carlyle which will bear thinking over: "There is in man a higher than love of happiness; he can do without happiness, and instead thereof find blessedness." That would be a good thing to find, for all of us fell we would like to be blessed.

And so, when we are not so eager in the seeking of this, maybe it will come in ways we never expected. Maybe in the daily tasks it will pop its head up, bringing satisfaction, and peace, and blessedness to comfort and hearten us. But truly we have less of it than we could do with. Oh well, there is the next world, thank God, where we shall not have to seek it.

Your Friend,
ROBERTA.

Assistance Sought

The assistance of A. J. B. Gray, ABOVE, supervisor of Ontario municipalities, is being sought by the Manitoba government, which is appointing a committee to investigate the financial affairs of the city of Winnipeg. If the Manitoba government is succesful in its attempts to secure Mr. Gray, he will form one of a committee of three to be formed for the investigation.

Three Generations Of British Royalty Greet Guides

Three generations of British royalty are shown here as they greeted a group of crippled Girl Guides, during the recent review of more than 1,000 Girl Guides, from all parts of England, at Windsor Castle. The royal family is shown, LEFT to RIGHT, Queen Elizabeth, Dowager Queen Mary, Princess Elizabeth, Princess Margaret Rose and King George. The princesses are wearing their Guide uniforms for the first time as members of the Buckingham Palace group.

A Trip To China

STRATFORD, Ont., June 29.—(CP)—Arthur Ward found a 110-year-old diary between the rows of plaster in his woodshed recently. The diary, which mentions a family of Laceys, details a journey which took from September, 1825 to April, 1826 from Britain to China.

PENSIONED OFF A FIT MAN

Rigours of Police Life Did Not Harm Him

At 50 years of age he was presumed to be beyond the arduous demands of police duties. But was he? Read what he says now—five years after he was pensioned:—

"It am a man of 55 years. It is now five years since I was pensioned off from the ———Police. I went through thick and thin, day and night in all weathers, while I was on the Force, and am today as fit as any man still serving on the Force. People often ask me 'How do you keep so young?' and my answer is 'Kruschen Salts.' I have used Kruschen now for the last 13 years, and I will certainly use these Salts for the rest of my days."—W. J.

The numerous salts in Kruschen provide just that gentle daily aid your internal organs require to enable them to perform their work properly. These vital salts keep your liver and kidneys in top-notch efficiency, so that they help to free your system of poisonous waste matter. The result is a feeling of youthful health and vigour—"that Kruschen feeling!"—Advt.

TRENT RIVER

Miss Fleda Lobb of Norwood was a week-end visitor with Mr. and Mrs. Harold VanVolkenburg.

Mr. Leslie McMillan of Peterborough was a Sunday visitor with friends.

Mrs. George Brooks and little son Fred have been visiting relatives at Hastings.

Mr. and Mrs. Danbroow, Mr. and Mrs. Bingham of Toronto are holidaying for two weeks at Tay-Kit-Eze.

Mr. and Mrs. Samuel J. Rose and daughters, May and June, arrived Wednesday as guest with Mrs. Jack Christie at Ossatka.

Mr. and Mrs. Dan Benjamin, daughter Betty, and sons Howard and Bobbie of Niagara Falls, N.Y., are guests with Mrs. George Dart.

Miss Violet Chaplin of Campbellford spent the week-end at the home of her parents, Mr. and Mrs. V. Chaplin.

Mr. Howard Savage of Toronto is spending a week at "Kare Free," with Mrs. Savage and son John.

Mrs. Hallowell and son Fred of Toronto are spending the week at their cottage. Guests with them are Mr. and Mrs. Charles Woitazeck, Mr. and Mrs. Lemish, daughter Blanche, and son Murray, of Jamaica, Long Island, N.Y.

Mr. and Mrs. Claud Goodman and Mr. W. Morris of Toronto spent the week-end at the former's island cottage.

Mr and Mrs. Sam Cross and granddaughter, Gwendolyn Cross, of Toronto; Mr. and Mrs. Weymark of Havelock spent the week-end at Cedar Nook.

STAMPS GO HIGH

LONDON—(CP)—Two two-penny blue Italian stamps of 1860 brought $1,250 at auction here.

SUPERIOR STORES

Prices Effective Wednesday, Thursday and Saturday, June 29-30 and July 2nd

Todd's "Horseshoe" Sockeye ½-lb. tin **SALMON** 18c

Quaker **Corn Flakes - 3 pkgs. 23c**

Princess **SOAP FLAKES** 2 lge. pkgs. 29c

2 in 1 White Liquid **SHOE CLEANER** Bottle 14c

Royal York **ORANGE MARMALADE** 32 oz. jar 25c

Aylmer **CHOPPED FOODS** for Juniors 2 tins 19c

Aylmer **GRAPE JUICE**, 10½-oz. tin 2 tins 25c

Royal York TOMATO JUICE 10½-oz tins 5 for 25c

25 oz. tin.... 2 tins 19c

Hillcrest Sweet Mustard or Sweet Mixed **PICKLES** 27 oz. jar 21c

Royal York **Peanut Butter** 25 oz. jar - - 24c

(New Spoon—Deep Jar)

1 CENT SALE

Buy 3 Cakes INFANT'S DELIGHT TOILET SOAP at the regular price and get one extra cake for 1 cent. ALL FOR 17c

TODDY 1 CENT SALE

Buy 1 lb. tin at regular price, 39c per tin, and get a ½ lb. tin for 1 cent. ALL FOR 40c

BISCUIT SPECIAL!

HILLCREST SANDWICH BISCUITS

lb. 17c

(Assorted Cream Fillings)

COFFEE SPECIAL!

BLUE BOY COFFEE

½ lb. bag 12c

1 lb. bag 19c

CANDY SPECIAL!

SUMMER CHOCOLATE DROPS

lb. 19c

PICNIC SUPPLIES

Glacier Sardines, ¼'s .... 2 tins 17c
Gurd's Dry Ginger Ale, lge. 30 oz. bottles (plus deposit) .... 2 btls. 35c
Royal York Prepared Mustard .... 8 oz jar 10c
Royal York Queen Olives, 3 oz. jar 10c
Royal York Stuffed Olives, 3 oz. jar 12c
Picnic Plates, 9" ..... doz. 10c
Dixie Cups ..... doz. 10c
Wax Paper, 15 sheet ..... 3 rolls 10c
Chateau White Serviettes, pkg. of 70 ..... 14c
Royal York Loaf Cheese ..... lb. 27c

Fresh Fruit & Vegetabels

CARRIED IN STOCK AT LOWEST PRICES.

CHOICE MEATS

Lean Peameal COTTAGE ROLLS lb. 25c
Shankless Smoked PICNIC HAMS lb. 25c
Boneless Prime RIB ROASTS .... lb. 25c
Choice VEAL CUTLETS ..... lb. 28c
Shoulder FILLETS of VEAL .... lb. 18c

LOCAL SUPERIOR STORES AT

591 LOCK ST. Phone 2747 — 235 McDONNEL Phone 807 — Monaghan Road Phone 932W — 558 ROGERS ST. Phone 3726

Phone Your Order. — 2 PARK ST. N. Phone 1400 — 656 REID ST. Phone 3982 — BRIDGENORTH 577-R-2 — We Deliver Free

HOW YOU CAN ATTRACT MEN

Don't let love and romance pass you by. Men like girls with lots of pep and energy.

So start taking time-proven Lydia E. Pinkham's Vegetable Compound and note the difference. Pinkham's Compound, made especially for women from wholesome herbs and roots, helps Nature tone up your system and thus calms irritable nerves and gives you more pep to really enjoy life.

For over 60 years one woman has told another how to go "smiling thru" distress from female functional disorders with Pinkham's Compound. Let it help YOU!

EASTMAN SUPER THIN BLADES

⅓ THINNER

15 MORE SHAVES

Price ..... 5 for 25c

STERNO STOVES FOR CAMPERS 59c

Sterno Canned Heat 2 for 25c

FLY KILLERS
Flyocide, double strength 33c and 53c
Bulk 25c & 40c, gal. 3.25
Fly Tox .. 29c, 49c, 89c
Flit ..... 30c and 50c
Sapho, 20 oz. 49c
Fly Kill and Hand Sprayer .. Both for 59c

RUBBER GLOVES
Special ..... 15c pair

LIME JUICE
An imported limefruit juice of exceptional quality. Specially priced at 25c.

LITTLE GOBS OF SOAP (Sailor in Boat) 15c

Kleenex, 200 15c; 500 ..... 33c
Facelle, 136 10c; 400, 25c
Modess .. 21c—2 for 41c
Modess, 50's 69c
Kotex, 12's .. 2 for 45c
Kotex, 48's 79c

Lifebuoy Shaving Cream and Soap, 45c value Both for 30c

Elliott's REXALL DRUG STORE

We present here a list of Summer Needs and Bargains which you will find useful for the holiday season. We will be open this Wednesday afternoon, on the Holiday and also this Sunday.

Aspirin (Bayers) 22c, 39c, 98c
A.S.A. Tablets, 100 19c
Andrew's Liver Salts ..... 34c & 57c
Carter's Little Liver Pills ..... 23c & 69c
Chase's Ointment .. 49c
Chase's Nerve Food 49c
Dodd's Kidney Pills .. 29c
Enos Fruit Salt, 47c, 79c
Kruschen Salt, 25c, ... 45c, 69c
Health Salt, English style and beautiful glass tumblers ..... Both for 39c

Parker's Quink and Vest Pocket Dictionary Both for 15c

CLEANERS
Energine 35c
Carbona .... 25c & 35c
Universal .... 25c & 50c
Annettes 35c
Dri-Klean ..... gal. 60c
Owen's Nu Clean .. 25c
Putnam Dry Clean .. 50c

DEODORANTS
Mum ..... 33c & 53c
Amolin .... 35c & 65c
Quest 33c
Vemo 25c
Arrid Cream .. 39c & 59c
Nonspi .... 39c & 69c
Dainty Deodorant Talc 35c

FIRST AID
Adhesives, 8c, 10c, 15c, ... 25c & 50c
Bandages 10c, 15c, 25c
Handi Tape Ready Made 10c and 25c
First Aid Kits 35c, 1.25, 1.49, 3.00

Russian Oil, 16 oz. .. 39c
Russian Oil, 40 oz. .. 69c
Russian Oil .. gal. 2.25

Listerine Tooth Paste Special, 2 for 26c

Princess Soap Flakes Buy two and receive one more for 1c 3 pkgs. for 30c

New Jergen Bath Soap Special, 12 cakes 49c

SILVIKRIN To keep your hair in perfect condition Made in England

SHAVING CREAM
Ingram's 33c
Colgate's .... 19c & 33c
Molle 49c
Palmolive .... 23c & 39c
Barbasol .... 25c & 49c
Bachelor 35c

TOOTH PASTES
Colgate's 19c & 33c
Pepsodent 23c & 37c
Listerine .. 2 tubes 26c
Squibb's 23c & 35c
Briten T. Paste ..... 29c—2 for 53c
Ipana T. Paste 23c & 43c

FOR THE BABY
Heinz Baby Foods .. 10c; 2 for 19c
J & J Talc .. 25c and 50c
Baby's Gifts .... 35c up
Z.B.T. Talc, 25c and 50c
Castoria .. 29c and 59c
Baby's Pants 19c, 25c, 39c, 75c

NEW DISCOVERY BANISHES FOOT ODOR

NU-FEET INSOLES, highly medicated with alkaline, antiseptic salts, are guaranteed to relieve tired, aching feet — control perspiration and banish foot odor permanently. Price per pair 25c

NU-FEET MEDICATED INSOLES

CHUX DISPOSABLE DIAPERS Small or large sizes in New 25c pkg.

TOILET TISSUES
Universal ..... 5 for 23c
Northern ..... 3 for 25c
Interlake ..... 3 for 25c
Scot Tissue ..... 2 for 25c

PAPER TOWELS
Scot (on roll) .. 2 for 35c
Onliwon (flat) .. 2 for 35c

WHITE SHOE POLISH
Tops 25c
Shumilk 15c
2 in 1 ..... 15c
Veltone 25c

BATHING CAPS 15c, 25c, 39c, 49c, 79c

SUN GLASSES 15c, 25c, 50c, 75c, $1, 3.50

FOR SUNBURN
Noxzema .. 15c, 54c, 1.08
Tan-Gel. Frosts 50c
Unguentine 44c
Oxonol 35c
Carronoil .... 15c and 25c
Olive Oil .. 14, 23, 39, 69c

Italian Balm and Fitch Shampoo—Both for 55c
Hind's Honey and Almond Cream and Lipstick, 57c

UNIVEX MOVIE OUTFITS
Projector 24.75
Camera 14.95

WE SERVE YOU WELL AND SAVE YOU MONEY

Elliott's Drug Store

PHONE 15 — 393 GEORGE ST. PETERBOROUGH

...gn Congregation Banquets ...arting Pastor and Wife

... C. Miller, ... Miller Are ...sts Of Honor

...ainer Correspondence.)

...N, June 29. — Monday ...une 27, will always be re... by Selwyn's young and ...outstanding event in the ...hurch's history, when a ... banquet was held at the ...Mr. and Mrs. James Mc... honor of Rev. and Mrs. ...r and also all the young ...e community.

...quet commenced with all ...and singing, "Be Present ...able, Lord," accompanied ...no by George Nicholls of ...ugh. After the first course, ...o the King was proposed ...Miller, and all responded ...and singing the National ... Community singing then ...led by Jack Smith of Pe... ...h before the second ...d the toast proposed by ...ranes to Rev. C. C. Miller. ...e latter's response, every... ...d in singing, "For He's a ...od Fellow," accompanied ... rousing cheers and a ... his reply, Rev. Miller re... ...he six different dramas ...Y.P.U. had so successfully ... while he had the pleasure ...ir director and he hoped ...he future they would con... tinued to develop their dramatic arts.

Sincere thanks was then extended by Rev. Miller and Miss Edna Elliott to the Woman's Association, who so kindly catered and also assisted in many other way. Then, on behalf of the Y.P.U. a beautiful floor lamp equipped with the modern indirect lighting, was presented to Rev. and Mrs. Miller by Max. McIlmoyl and an address was read by Miss Mildred Pudry.

Rev and Mrs. Miller thanked their friends for their kindness and everyone stood in a moment silence in respect to one who played a prominent part in the dramatical work of Selwyn and who now has passed to the Great Beyond—Sam Hughes.

In a very few words, Clayton Fitzgerald also moved a vote of thanks to the host and hostess of the evening, Mr. and Mrs. James McConkey, who so kindly opened their lovely home for the occasion. This was accompanied by a hearty hand-clap from all.

Bob Hendry and Jack Smith of Peterborough both attired in their Scottish regalia, then provided the entertainment, accompanied at the piano by George Nicholls.

The evening was brought to a close by the singing of "Abide With Me," "God Be With You Till We Meet Again," and "Auld Lang Syne," everyone clasping hands in the latter.

Taste Worth $6,500

LIVERPOOL, June 29 (C.P.). — Miss Margaret Cardus of Liverpool was awarded £1,300 ($6,500) in damages in Liverpool Assize Court following an accident which deprived her of the senses of taste and smell. She was knocked down by an automobile.

Firemen Brave Death To Fight Under-water Fire

Braving suffocation and drowning, New York firemen are shown here dragging their hose lines into a section of the Midtown Queens vehicular tunnel, where fire threatened the collapse of the $58,000,000 project. The fire was subdued, after a long fight, by careful flooding of the tunnel.

Assault Charges Heard In Norwood

Charges of assault occasioning actual bodily harm were heard by Magistrate O. A. Langley, K.C., in the Norwood Town Hall Tuesday afternoon when two brothers, Fred and Harold Kennedy, were charged with assaulting Ray Fry of Peterborough.

The alleged offence took place at Marion's Tea Room in Havelock and Fry was stated to have sustained a broken rib as the result of the fracas.

The two brothers were defended by W. B. Gordon of Peterborough, and Crown Attorney V. J. McElderry, K.C., prosecuted.

The charge against Fred Kennedy was heard first and after considerable evidence was dismissed.

Harold Kennedy pleaded guilty to the charge and was fined $20 and $17.75 costs while he gave an undertaking that he would pay Fry's doctor's bill.

Warm Spell Hits Fine Pea Crop

(Examiner Correspondence.)

BAILIEBORO, June 29.— Saturday's wind and rain storm flattened some of the heavy grain crops in this district, fall wheat, barley and early oats suffering by the weight of the downpour.

The benefit of the rains to the growing grain however many times balanced the damage wrought. Crops were in need of moisture and the splendid rainfall followed by cooler weather has been of unbelievable value.

Until the warm weather of the past week, peas promised to be a bumper crop but farmers report that lice have affected the crops to a great extent and will lessen the yield considerably.

Haying is now well advanced and the crop generally is splendid. The present week will find haying on many farms completed.

Root crops and spring grains are todate promising excellent returns, while the strawberry yield has been the largest in some years.

District School Reports

CORDOVA MINES.

Names in order of merit. T indicates promoted on trial. F, failure.

Senior Room, Grade 8 (on principal's recommendation)—Ralph Parcels, Fred Welford.

Grade 7 to 8—Annie Meyers, Jean Graham, Ray Barrons, Don McQuigge (T), George Hamilton (F).

Grade 6 to 7— Lula Ellis, Doris Bowen, Aleta Spencer, Evelyn Youmans, Inda Ireland (T), Joe Gaboric.

Grade 5 to 6 — Zella McCulloch, Jim Ellis, Melbourne Johnson, Betty Barrons, Dorothy Johnson, Trevor Colby, Steve Gabovic, Mary Quinlan (T), Ruby Kelsh, Murney Kennedy (T), Arlie Wilson (T), Bernedina Yzereef (T), Maggie Youmans (T).

Junior Room — Grade 4 to 5 — Genevieve Parcels, Earl Bowen, Margaret Graham, Junior Youmans, Mary Yzereef.

Grade 3 to 4—John Johnston, Keth Marsh, Barbara Barrons, Raymond Parcels, Charlie Rupert, Harold Welsh, Dan Ireland, Bill Hornsby.

Grade 2 to 3—Marion Bowen, Wallace Johnston, Jacquiline Marsh, Thelma McCurdy, Alice Clemenger, Joyce Kelsh, Mabel Youmans, Alex. Hamilton, Gwen Kennedy, Earle Hamilton.

Grade 2B to 2A—Murray McCulloch, Morley Chard, Nina Edwards, Gladys McQuigge, Bob Moffatt, Earl Edwards, Gerald McQuigge, Bill Spry.

Grade 1 to 2 — Pat Quinlan, Maureen Hamilton, Don Remington, Colly Hamilton, Richie Spry, Peter Yzereef.

Beginners to Grade 1 — Mildred Ellis, Doreen Woodbeck, Joan McCurdy, Imogene Pressic, Earl Clemenger.

C. VANCE, Principal.
J. BORLAND, Assistant.

Russia has established an election precinct in the Arctic Ocean.

ALSO RAN

EPSOM, England—(CP).—Trainer George Duller was out at least $10 when he was fined for speeding in his car. He was carrying a drug for What a Lad, Derby entrant, but was stopped en route. What a Lad was scratched.

Milk Hi-Jackers

BELLEVILLE, Ont., June 29— Hi-jackers are at work in this district. Harold Shoebridge reported someone during the night milked one of his cows and then maimed her. Police are investigating.

NEW BRITISH EXHIBIT

TORONTO—(CP).—With a general theme of "Communications and Transport," the government of the United Kingdom will have an extra display in the Canadian National Exhibition, opening here August 26.

The Millbrook Agricultural Society's
SPORTS DAY
and
STREET DANCE
Friday, July 1
HORSE RACES, SOFTBALL, BASEBALL
Dance with the "All Girls' Canadian Orchestra" of Toronto
ENTERTAINERS
Pete the Mountain Boy, and Bob Gracie, Comedian
ADMISSION 25c

BUEHLER BROTHERS
...George St. FREE DELIVERY Phone 3680
...AL ROLLS, no bone, no waste 18c
...KED PIC-S, 3-4 lb.... 27c
...MEAL ...ON ... 35c
...L ...LET ... 27c
...N VEAL ...OP ... 22c
ROUND STEAK ... 25c
LOIN VEAL STEAK 23c
SHOULDER VEAL CHOP ... 15c
PICKLED HOCKS ... 10c
...LLETS ...RESH ...MOKED ...LMON 16c
DRY SALT PORK ... 21c
SIRLOIN STEAK 27c
COTTAGE ROLLS
...REAKFAST BACON - - 30c

ANNIVERSARY SALE
Continues at Chown's
...MOWER FILES
...rborundum 90c
...n ... 75c
REAPING HOOKS
Priced 49c and 50c
...tle Giant ... 75c
SCYTHES AND SNATHS
Priced 1.75 to 2.25
SEPARATOR OIL
Pts. 45c Qts. 65c
STRAINER DISCS
...45c per 100
AXLE GREASE
lb. ... 18c
CUP GREASE
lb. ... 25c
WHEELBARROWS
...ood ... 5.45
...eel Tray ... 7.95
MILK CAN STRAINERS
...o. 100 ... 98c
...remier ... 2.10
SIMONIZE
...olish or Kleener .. 55c
SCREEN DOOR CATCHES
Each, 15c
D. Sets ... 29c
D. Springs ... 5c
MOWER PAWLS
...ach ... 10c
Aluminum Non-Scald Tea Kettles
Exceptional value ... 59c
DAISY TEA KETTLES
Made of tin — Suitable for camp or summer use.
Each, 25c
Heavier grade 50c
GLASSWARE
Refrigerator Jars ... 79c
Butter Jars ... 19c
Mixing Bowl Sets .. 1.29
GLASS LEMON REAMERS
Priced ....10c and 19c
Sets at ... 49c
BEATER AND JARS
The two for ... 50c
BERRY PAILS No. 6
Extra special 19c
MONARCH OIL STOVES
3 Burner ... 10.50
OIL STOVE WICKS
Hubbel ... 35c
Perfection ... 40c
Stove Wicks ... 6c
Aluminum Ware
Jelly Moulds, many styles to choose from.
Two for 15c
Cookie Cutters, different shapes.
Two for 15c
Other shapes .. 10c & 15c
Measuring Cups, ea. 10c
Measuring Spoons, Set 15c
Mugs ... each 15c
Salt and Pepper Shakers
Priced 15c, 30c and 39c
Funnels, various sizes
Priced 8c, 15c, 20c & 39c
Fruit Funnels—
Two sizes ..15c and 45c
Ladles ... 20c
Basting Spoons ... 25c
Clothes Sprinklers .. 8c
Aluminum Dippers
Priced ... 29c and 50c
Decorator Sets 35c & 49c
Cookie Formers—
Priced ... 98c and 1.98
Aluminum Beverage Mixers
Two styles, 50c and 1.98
CHARCOAL
Per Bag ... 15c
Phone 727
HUBERT CHOWN HARDWARE
417 GEORGE ST. - OLD EXAMINER BLDG.
We Deliver

Breaks Record

Piloting a specially constructed airplane, built by aviation students, Clarence McArthur, above, famous speed and stunt flier of Tampa, Fla., established a new world's speed record of 207.027 miles per hour. The new record, officially clocked by the National Aeronautics association, is for airplanes in the first category of light land crafts. The former record of 206.113 m.p.h. for 100 kilometers (62.1380 miles) was held by Maurice Arnoux, of Paris, France. McArthur flew the record-breaking airplane in his bare feet. This, he said, enabled him to get the feel of the ship's speed.

Here's where you SAVE

YORK BRAND Tomato Juice
GET YOUR SHARE
10-½oz. Tin 6 tins 25c
25½-oz. Tin 4 tins 25c

A REFRESHING DRINK
Juice-O-Lemon
Juice-O-Orange
Just Add a Little to a Glass of Water
Bottle 25c
JELLO All Flavors 4 pkgs. 28c
HEINZ TOMATO Ketchup - Lge. bottle 19c

F and G MARKETS

Our Store Will Be Closed all day Friday
Open Thursday and Saturday Niyhts

FIRST GRADE CREAMERY BUTTER lb. 26c

IT'S A REAL BARGAIN
BULK Soap Flakes 3 LBS. 19c
MAPLE LEAF Pure Lard SPECIAL 2 lb. 23s
CATELLI'S SPAGHETTI 16-oz. Tin 2 for 19c 26-oz. Tin 2 for 29c

DOMESTIC or JEWEL
SHORTENING - - 2 lbs. 25c
AYLMER BRAND Large 21-oz. Tin
PORK and BEANS - 2 tins 15c

Buy Now for the Preserving Season
CERTO – Special btl. - - 25c
Wethey's Large 32-oz. jar
Pure Orange Marmalade - 22c
Jest Brand Large 27-oz.
Sweet Gherkins - bottle 25c

Fancy Biscuits lb.
Raspberry Tarts-Wedding Bells 18c
Infants& Delight
SOAP – 2-Day Special 4 bars 17c
4 Bars in Package
PARAWAX - - - 2 pkgs. 25c

MORE for your money
For the Holiday Picnic
Ripe Tomatoes, Radish, Celery, Head or Leaf Lettuce, Green Onions
Cantaloupes, Plums, Cherries, Watermelons, Bananas, Oranges, Lemons

At Our Meat Counter
Peameal Rolls, any size lb. 21c
Boneless Beef Pot Roast lb. 16c
Boneless Leg Fillet Veal - lb. 20c
Boneless Shoulder Fillet Veal, 17c

FISH–FISH–FISH
Fresh or Smoked Fillet - lb. 15c
Sliced Salmon - - lb. 18c
Halibut Steaks - - - lb. 23c
RESTIGOUCHE SALMON, piece or sliced
NIPEGON WHITE FISH, scaled and cleaned
ALL VARIETIES OF COOKED MEATS
F. & G. Markets

For BABY'S SUMMER NEEDS
For baby's health and your convenience, take a liberal supply to your summer home.

AYLMER Strained Infant Foods
Peas Beets Beans Spinach Apricots Prunes Tomatoes Asparagus Carrots Apple Sauce Infants' Soup
2 for 19c
AYLMER Chopped Foods for Juniors
Beets Carrots Spinach Vegetable Soup Apricots Peaches Pears Prunes
2 for 19c

FICTION AND FEATURES

FIESTA

by OREN ARNOLD

RELEASED BY CENTRAL PRESS ASSOCIATION

CHAPTER 26

MR. EPHRIAM BROWN, of no town in particular but "at homs" since about 1890 anywhere in the southern Arizona hills, was a man of extraordinary talents. Not only could he shoot surpassingly well (he had acquired the name Buckshot as a tribute to that), but he could sit down calmly and do what he called plain and fancy thinking. It is a combination not to be scorned.

He would undoubtedly have died slowly and agonizingly in the isolated canyon, if Ellen hadn't found him. To have been thus rendered helpless by a fall was a matter of shame in his mind. He had maintained self-sufficiency for half a century and more; to fall like a tenderfoot was disgraceful now. As reckoned he was getting a mite old. he lay there on her tent bed, he And that thought also served to infuriate him; 71 years is not old enough for any man to retire and come to live in a town.

He was giving thought to these personal matters when Bill Baron drove back into the camp.

"Hey, boss?" he called. Ellen's Pintado horse was in sight, but Bill's eyes sought the girl.

Buckshot made such noises as he could, hardly a strong call, for his voice was still husky. Bill peeped in, momentarily alarmed.

The young man stared in amazement.

"Where's Ellen?" he demanded quickly. "Who are you?"

"Keep yore shirt on, son. She's went for a doctor."

"What for? What are you— how'd you get in here?"

"She sot me here. I'm Buckshot Brown, son. Got a game laig. Ankle. She found me. Saved my life. She—"

He explained his presence, Bill sitting attentively on a folding camp chair. Presently Bill had ordered the Mexican woman to bring hot water, and was soaking the old-timer's foot, continuing to talk.

'Who'd you say was? You just happen too?" Buckshot asked Bill, finally.

"Nope. No,Sir. I'm here foreman. Work for her. We'll have a new ranch setup here in a few days. Ellen has some—she is a woman of some means, and I expect she'll go in for stock improvement work, experiments to produce a better grade meat steer. Anyway that's my plan. For her, I mean."

"You a Tenjano, aint you?"

"Yes. sir. Why?"

"I c'n always tell a Texas man, from his slow brogue. Borned jest south of San 'Tone m'self, by dads!"

They shook hands on it, like old acquaintances, laughing.

"You may calculate on upbreedin' range cows? Improvin' 'em?"

"Yes, sir, that's right. Look—for a hundred years, more or less, ranchers in the southwest have had to fight. First Indians, then rustlers, and drouths and shipping trouble and whatever. They haven't had time to do serious, scientific study on improving their herds. The universities have helped some, but not much. With their start—applying their unformation and going on from there—I can run all manner of tests as to feeding, breeding, building disease resistance, everything. In 10 years we ought to show good results. Keep your foot in that water. It'll simply take somebody who is both interested and able to finance it, for it won't be profitable. Not at first. Miss Dale is a public spirited woman, a fine type, as well as pretty as a peach. She—"

Williamn Baron lectured the old man for 16 minutes or more. His enthusiasm wsa so marked and his reasoning so sound that Buckshot was deeply impressed. Buckshot himself had worked on cattle ranches in past years. He knew some of the trials of the business, held a sympathy for the men who fought and slaved to produce the nation's beef. He swapped ideas with Bill, suggesting one or two courses that the younger man hadn't thought of. In short, they got along famously.

They were still at it when Ellen returned with a physician. The doctor didn't find much to do. Hot water treatment, already started, was about all necessary. He left some ointments and bandages, gave instructions to Buckshot to be patient for two weeks and stay out of the hills thereafter.

"You've neglected that foot too long," the doc ruled, "and it'll be game the rest of your life, probably. Get yourself a job in town. Or a pension or something, old-timer. You got any money to pay me for coming out here? If you haven't, it's all right."

He said it kindly, smiling. But Buckshot froze up at him. The bewhiskered old fellow began to dig into the voluminous pants he wore. He fumbled for several seconds, finally extricated a leather pouch. It appeared to be rather heavy.

"Git you a box, or paper or such," he commanded the doctor. Ellen supplied an envelope, looking on curiously.

From his leather bag. Buckshot poured outa tablespoon measure or so of gold dust—pure grainy gold spotted with nuggets as big as beans almost filled the bag!

"Grea-a-at day!", the physician exclaimed. "I only need four or five dollars; Not four or five rundred. You've got a pretty good bank account in that bag, Buckshot!"

'Yeamp. I been pannin' it for years. I can pay you."

They settled the matter amicably, amid much talk, and Bill sent his Mexican employe to drive the doctor home. Ellen took on herself the responsibility of soaking Buckshot's foot, changing the water often to keep it hot.

It was not an unpleasant task. She had fleeting memories—and smiled to herself at them—of her two maids in Hollywood, efficient servants who had obeyed her slightest whim. Somehow she was reveling out here in doing things not only for herself but for another person as well.

Concepcion Rivera, the Mexican woman, and her daughter, presently came with an excellent camp meal. For the second time Buckshot ate heartily. He asked for water to clean his face and hands and by 9 p.m. he declared he felt fit as a fiddle except for the swollen foot.

Bill was busy with Pablo Rivera fashioning a bed under a lean-to for Buckshot. The old-timer swore he would not sleep that night in Ellen's tent, depriving her. Stars he declared. made the best canopy. Could Bill lend him a blanket or two? His own duffel was back in the hills about three miles.

While Billy worked outside, Buckshot talked to Ellen in the light of her gasoline lantern.

"You ain't done so well, miss, at picking a lover," he came straight to the point he wanted to make. "I had a long talk with him."

Ellen looked up in surprise. She had had no experience with western characters such as Buckshot Brown.

"He doesn't really love me, I'm afraid," she answered. 'He won't ever say so. But what's the matter with him? Are you serious?"

"I been studyin'on it, ever since he come here. His eyes don't look right, miss. I been around. I seen plenty of people, good and bad. Look into a man's eyes; they're winders to what's in his mind."

"He has lovely eyes!"

"Yeamp. Mebbo so. But lemme tell you somethin'—ef you figger to marry a man, he better have more'n good looks er you'll regret it. Ef you had to pick you a man, why'nt you pick this'n? This'n that works for you? He's frum Texas, and that's a point in his favor to start with. He ain't so un-handsome, is he He's got brains—I augured him for half a hour before you come back. You had sense enough to hire him. Ain't he got sense enough to court you? I ain't got nothing against the Mexicans, by and large; they's some fine people below the line. But this slicker claimin' to be a baron—"

Ellen felt his contempt for somebody, but did not understand him.

"What are you—are you talking about Bill- Mr. Baron? The man who was just in here?" She was highly interested as well as amused. Th old man looked back at her in confusion.

"Which? Not him. He's the one I says you ought to pick, this big Tex-an. I'm referrin' to that feller with the mile-long name. From Sonora. He come out, and I steered him off."

"Felix Montoya?"

"That's it! Long Spanish name? Ain't he the' one you're soft on?"

Ellen rocked with laughter, so that Bill stuck his head through the tent flap inquiringly.

"What's up?" Bill grinned.

"You couldn't guess!" Ellen was still laughing happily. "and we don't intend to tell you, Bill Baron! Go on about your affairs. I'm entertaining another man!"

(To Be Continued)

The Examiner Home Service

How Do You Rate as a Conversationalist?

Check Your Faults:

None of the Five Deadly Conversational Faults afflicts the talk of this happy group.

What are the Five Faults? They're errors that are easy to correct. But if they're allowed to go on—what damage they can do! Here they are:

1. Boring detail. Do people really care about the day-to-day mileage on your last trip?

2. Tactless "kidding." It's not funny to say while dancing with clumsy Tom, "You're light on my feet, big boy!"

3. Preaching. Even if you know you're right, don't sprinkle your talk with "You ought to."

4. Being "helpful." If John gropes for a word, wait until he finds it. Don't suggest one.

5. A hard voice, Relax! Hard to have a soft pleasing voice if you're tense and nervous.

When you've rid yourself of these handicaps, easy to learn how to interest and charm with your talk. Our 32-page booklet gives you the secrets of good conversation—what to say on all occasions.

Send 15c in coins or stamps for your copy of SECRETS OF GOOD CONVERSATION to Examiner, Home Service, Peterborough. Be sure to write plainly your NAME, ADDRESS, and the NAME of booklet.

Goodnight Story

By MAX TRELL

Knarf was just walking down the garden path when Mr. Worm put out his head. "Boy, will you just step this way?"

Knarf went over to the worm.

"Have you noticed any robins about this morning?"

"Robins? Yes—I saw one or two robins. But they've flown away. Why do you ask?"

"Well, I like to go out once in a while to get a breath of fresh air. But usually there's a robin around and I can't. I wish robins would find something else to—h'mm, to eat instead of worms. It keeps us from being good friends. I bet robins wouldn't like it very much if we suddenly turned around and started eating them."

"Oh, that would be a very good idea." Knarf exclaimed. "Look — here comes the robins back now. You just stay where you are with your head out and when they come near you say: 'Watch out, robins. I'm very hungry.' That'll scare them."

Worm Will Try.

"You're sure?" the worm said doubtfully. "Well, I'll try it."

At that moment the robins, spying the worm looking out at his door, came walking over very quickly. Then the worm, remembering what Knarf had told him to say, cried out as loudly as he could: 'Watch out, robins. I'm good and hungry.'

Knarf, who was hiding behind a gooseberry bush, waited to see what would happen. To his alarm, he saw the robins suddenly rush forward with their beaks wide open.

"Grab them," Knarf shouted to the worm. But, alas, the worm didn't do anything of the sort. He drew back into his underground house just as quickly as he could. And he wasn't a moment too soon, either. For if he had waited just another second, the first robin would have seized him. You see, it takes more than a worm to frighten a robin.

(Copyright, 1938, K.F.S., Inc.)

"Have you noticed any robins."

Poor Picking

SARNIA, Ont., June 29 (CP) — Peter Kinnear showed poor judgment when he forced another car far over on to the shoulder of the highway as he was speeding along the beach road here. The other automobile was the police car driven by Provincial Constable Andrew Grant who chased and caught him. Kinnear was fined $10 and costs.

In a giant balloon Captain Burzynski and a crew of three will make the Polish army attempt on the stratosphere record in August.

DOROTHY DIX

Psychologists Offer Startling Results of Survey Which Shows That Daughters-in-Law Really Like the Mothers of Their Husbands

WELL, of all things! The psychiatrists who probe into why we act like human beings have been collecting statistics about how men and women feel about their wives' and husbands' mothers, and they find that 95 per cent. of the daughters-in-law who have been questioned on this subject say that they love their mothers-in-law, while 53 per cent. of the men declare they can't abide 'em.

This is indeed amazing news, for, judging from our general observation of the in-law proposition—to say nothing of our personal experience in the matter—most of us had thought that mothers-in-law and daughters-in-law were continually in each other's hair, while sons-in-law and the old gals were likely to be on terms of diplomatic cordiality if not of actual affection.

Furthermore, this seemed perfectly logical, because it is well known that mothers look with a very different eye upon the marriages of their sons and daughters. Mother purrs like the cat that has just feasted on the canary when daughter gets married. She is filled with good will and gratitude toward the youth who has taken over daughter's bills and restlessness, and who is giving her a chance to catch up on the sleep she has lost waiting for Mary to come home at night and wondering where she is and if she is safe, or lying under a crushed automobile.

But it is a different pair of sleeves when son gets married. Mother is not wreathed in smiles at Tom's wedding, but sodden with tears. She does not regard the girl Tom is marrying as her deliverer, but as a sneak thief who has somehow, by cunning and adroitness, crept into her fold and stolen away her pet lamb.

Hence the welcome that a son-in-law gets into his wife's family is a warm one, while that which the bride receives from her husband's people is fringed with icicles oftener than not, and that gets them off to a bad start. It is not soothing to a young woman's vanity to be regarded as either a cradle-snatcher or an adventuress who has taken advantage of the innocence and ignorance of a guileless and unsophisticated youth to lure him into marriage, which is the attitude that so many mothers take toward their sons' wives. They are sure Tom never would have done it if he hadn't been led into it.

Nor has it ever needed any Sherlock Holmes to find out why mothers-in-law and daughters-in-law do not get along well together. That's a natural. It is because, added to the above-mentioned complications, the two women belong to different generations. This gives them different opinions, different tastes, different habits, a different point of view on every subject under the sun. More than that, each is filled with the special egotism of her age. Mother-in-laws is certain that her age has made her a Solomon in petticoats. The bride hasn't a doubt that being modern has made her infallible.

Mother-in-law is determined that daughter-in-law shall keep house just as she does; that she shall rear her children just as she reared hers; that she shall stay at home instead of belonging to clubs; that she shall save her good clothes and her best china for company. And daughter-in-law is equally determined to bring up her children by the Baby Book, wear what she likes and go where she pleases. And so the fight is on, and it is only in those rare cases where either the mother-in-law or the daughter-in-law is a self-abnegating angel that there is really much peace between the two. To say nothing of love.

On the other hand, it is easier for a mother-in-law and a son-law to get along together because, being of different sexes, their spheres of activities do not often collide. Mother-in-law seldom attempts to run her sons-in-law's business as she does her daughters-in-law's. She even turns a more lenient eye upon his faults than she does on her daughter-in-law's, on the ground that they are just men's unaccountable ways that women have to put up with. It is only the occasional mother who doesn't try to patch up differences between her daughter and her husband, while many a mother is first aid to her son's divorce by pointing out to him faults in his wife that he would never have discovered if she hadn't turned the spotlight on them.

So it is hard to explain why sons-in-law are less fond of their mothers-in-law than daughters-in-law are of theirs, except on the ground that almost all men are abnormally jealous of their wives' mothers and resent their influence over them.

"Mother said we should do so-and-so" and "Mother's pies" have ever been the fighting words in domestic circles. And maybe that is just human nature.

DOROTHY DIX.

Copyright, Ledger Syndicate.

The Examiner Fashion Service

2656
SIZES
6-14

Copen blue crash combined with red dimity with blue dots, in this popular suspender ensemble. It will do double duty, too, for the jacket may be worn with other skirts and over some cotton print frocks. A peasant cotton percale print with the shirt blouse of solid colored cotton in a tone picked out of the print, is another very smart and practical scheme. Extra blouse will give lots more variety at little extra cost and keep daughter spic and span. Candy striped chambray, pique, linen, etc., are other lovely suggestions. The pattern is so easily followed; the price so pleasingly low, you'll want to make several in different fabrics.

Style No. 2656 is designed for sizes 6, 8, 10, 12 and 14 years. Size 8 requires ⅞ yard of 39-inch materia for blouse with 2¼ yards of plainting; suspender skirt requires 1¼ yards of 39-inch material with ¾ yard of 39-inch material for bolero.

The Examiner,
Please order for me:

Pattern number.....

Size .....

My Name .....

Address .....

.....

I enclose 15c for postage

Lads Land Muskie With Sunfish At Crowe River Dam

(Examiner Correspondence.)

MARMORA, June 29. — Robert Webber and Leo O'Connor caught a ten-pound 'lunge on Monday evening sooner than they expected. They were after sunfish in Crowe River near the dam, intending to use the sunfish as bait for 'lunge. They had a sunfish on a minnow hook, and simultaneously the larger fish gobbled the small one and the youths landed their prize with customary strategy.

To study their movements, all the fish in Lake Constance in Switzerland will be numbered with a red celluloid plate fastened to a gill.

BARCLAY ON BRIDG

WRITTEN FOR THE EXAMINER
By SHEPARD BARCLAY
"The Authority on Authorities"

THE NO TRUMP FETISH

SOME PLAYERS have the no trump fetish so badly that they favor it over a rebid of good five-card, six-card and even seven-card major suits. Queer results can come out of deals involving such tactics. Their saddest feature is the worthlessness of a beautiful long suit in declarer's hand, useless because he can't get the lead and run its tricks. He simply has to keep discarding them on tricks taken by the defenders.

(Dealer: North. North-South vulnerable.)

North started the bidding on this deal with 1-Diamond, East overcalled with 1-Spade, South bid 2-Hearts, North 3-Diamonds and South 3-No Trump. Playing duplicate, the South player figured he might get a better score at no trump than at a suit.

West disliked leading his Spade A, as he hoped to later South's K. He hated to kn his partner's entry which n was a club and as the decla bid hearts, West hit on a d lead. That play killed de chances of ever making South won in the dummy w A and cashed the heart running two more dia decided to lead a spade; in o enter his own hand. East low and South went up with which West won with the A return of the spade 8 gave six tricks in that suit as the club A.

Tomorrow's Problem

♠A K Q 10 9 3
♥Q 8
♦K 5
♣10 6 3

(Dealer: East. North-South nerable.)

What is the correct de against South's contract Spades?

The Stars Say . . .

By GENEVIEVE KEMBLE

For Thursday, June 30.

A day of rather intriguing as well as adventurous experiences in both the private and business lives is forecast from the predominant planetary configurations. Writings, publishing and promotional enterprises may prove lucrative. In the intimate relations there is need of discretion , as peculiar or subtle slants might prove regrettable.

Those whose birthday it is may be prepared for a year of sudden and surprising adventures involving change through writings, publicity, renewed contracts and strange associations.

A child born on this day may have a very lively, progressive and adventurous nature, with tendencies to the subtle and shrewd in attaining its objectives. It may be easy-going, generous and kindly, and may find it difficult to conserve the fruit of its enterprise.

WILL NOT PAY TAXI FARES

Chestey, England, Council has informed the fire brigade chief that in future it will not pay taxi fares for firemen going to fires.

Curiosity Gets Puss

NEW YORK, June 29 (A. cat — that curiosity almost It's Tibby, owned by Mr. a William Hopkins. The cat head into the rear of a radi what made the music. An of the Society for the Preve Cruelty to Animals had to radio apart to free Tibby.

TAXI DRIVERS PROTE

Led by a band in a tru drivers of Dublin, Irela the streets with banners ca the government to reduce ta

Wife Preserver

Don't let the medicine chest becestieh-all. Clean it periodically an rid of all articles that don't belong This procedure may save precious ments in finding what you want in e sudden illness or accident.

SCOTT'S SCRAP BOOK —By R. J. Scott

OUR BOARDING HOUSE —with Major Hoople

J. O. Fife Asks Restoration Of Salary Cut

A request by J. O. Fife, superintendend of the sewage disposal plant, for restoration of his salary on the scale granted to other city employees earlier this year, was re ferred by the Board of Works to a special committee composed of Mayor Hamilton, Alderman Wilson and City Engineer Parsons for consideration that is to include a nenquiry into the general "labor situation" at the plant.

Mr. Fife was originally engaged at $1,800 a year, and his salary was cut to $1,600. He has appealed to the coucil by letter for the same adjustment of salaries accorded to city officials generally this year, and last night he appeared in person. He told the Board he had to work seven days in the week, with the sole exception of two weeks' holidays. Two other men, also working eight hour shifts, are paid $1,200 a year.

Alderman Stocker declared that Mr. Fife's duties were "only a lubricating job". He proposed that the salaries should be pooled and equally apportioned among the three men.

It was Alderman Dutton who suggested the special committee to report on the work and hours at the disposal plant. His motion was seconded by Alderman McCannan.

For Ex-service Men.

The following resolution by Alderman Gordon, seconded by Alderman Stocker, was unanimously approved: That the Mayor and Alderman Cotton be authorized to pay the expenses, such as they deem sufficient, of ex-service men of the city who desire to attend the Toronto reunion to be held on July 30 and 31 and August 1, such ex-service men being those who through lack of means or inability may be selected by the Mayor and Alderman Cotto nto attend, representing the city.

"I don't think there will be any more than half a dozen men who might need this assistance," Alderman Gordon said, 'and it shouldn't cost more than $10 each."

Alderman Dutton suggested that selection of the men might be left to the Canadian Legion thereby relieving Mayor Hamilton and Alderman Cotton of a responsibility which they might prefer to avoid.

Dangerous Corners.

On Alderman Bradburn's recommendation City Engineer Parsons was asked to have a white strip painted in the middle of the pavement at the corner of Homewood and Belmont Avenues as a means of reducing the traffic hazard, especially from the west turning from Homewood into Belmont Avenue; also to have "slow signs placed at Monaghan and Weller Streets, and at King and Water Streets.

Ald Bradburn said the view of motorists on Weller Street, approaching Monaghan road, was obstructed. and hedges around the Homewood Avenue corner shut off the vision of drivers nearing the Belmont corner.

British Inject Realism Into Naval Manoeuvres

Great Britain injected some realism in the recent naval manoeuvres, witnessed by the King, of the home fleet off Weymouth. Salvage crews from H.M.S. Newcastle are shown as they recovered a pilotless, radio-controlled "Queen Bee" airplane that was shot down by anti-aircraft fire during the manoeuvres to demonstrate the efficiency of the British navy's anti-aircraft equipment.

Horse Is Cleared

NEW YORK, June 29—(AP)—It's open season on pedestrians, Magistrate Michael Ford ruled today. if they go fooling around a chained horse whose feed bag has disappeared. Betty who pulls a milk wagon, wasn't at fault, he said, when she took a nip at John Neunne's arm. A summons against Charles Latt, the driver, who left Betty to make collections, was dismissed.

Cecil Lloyd Gets Camp Appointment

(Examiner Correspondence.)

CAMPBELLFORD, June 29.—The appointment of Cecil Lloyd as swimming instructor at the Villa Trent Tourist Camp was approved of by Rotarians at their luncheon held in the St. Lawrence Hotel on Monday. It was revealed that the Club would pay Mr. Lloyd's salary for two months as a part of their community service work. He will be on hand at the Camp four hours each day for six days a week according to the report given by C. B. Williams. There being no speaker the meeting was devoted to the discussion of general business and in the discussion which followed it was decided that during the absence of President-elect Rev. Harold B. Neal the chair would be filled each week during the coming summer months by one of the Past Presidents.

Seven Arrested At Street Fight

TORONTO, June 29 (CP)—Seven persons were arrested last night as reserves were called to quell a free-for-all started in northwest Toronto when a police officer arrested Peter Donson, 23, on a charge of being drunk.

The melee, on the corner of Pape and Danforth avenues, started when Donson was being led to a police station by constable George Dorkin. The officer said Donson started to fight and that several other persons nearby joined in to attempt Donson's release.

Extra police arrived and battled with the street-corner gang but reserves soon were neede. Police said several of the mob obtained pieces of iron pipe from a plumber's truck and used them in the fight.

Donson also was charged with assaulting an officer. Charged with obstructing police in duty were: Stanley Crowhurst, 27, George Siggins, 37. Roy Elliott, 19, Edward Dawson, 18, John Bosada, 21, and Lorne, Allen, 18.

BALANCING FOR GRACE

At the annual rally of Everywomans Health Movement in London girl delegates balances bowls on their heads as an aid to deportment.

"He's added RICE KRISPIES to his one-man band!"

When children fuss and fret at the table, serve Kellogg's Rice Krispies. These toasted rice bubbles are so crisp and crunchy they crackle in milk or cream—and how children love that sound! The tasty flavor brings them back for second helpings every time!

All grocers sell Rice Krispies—wholesome and easy to digest. Ready to serve. Rich in energy. Made by Kellogg in London, Ont.

JOIN THE CRISPNESS CHORUS

Kellogg's RICE KRISPIES

Marmora Organist Honored By Friends

(Examiner Correspondence.)

MARMORA, June 29. — Immediately following Mass on Sunday at the Sacred Heart Church, the organist, Miss Mabel McCarthy, was requested by the choir members to meet them in the Separate School, where the presentation was made of a silver sandwich basket and a silver butter dish in appreciation of her services as organist for the past five years. Miss McCarthy was also presented with a beautifully worded address to which she replied, thanking the choir for the fine co-operation they had always extended her.

The members of the Sodality, of which Miss McCarthy has been a very active member, then presented her with a beautiful statue of the Blessed Virgin. Miss McCarthy thanked all for their kindnesses and generosity, and hoped they would visit her in her new home at Port Hope.

GLENALDA

School Students Please Audience

(Examiner Correspondence.)

GLENALDA, June 29.—A district school concert was given in the school house at Glenalda on Friday evening, when the local children demonstrated their musical ability to their parents and friends under the direction of Mrs. George Kilborn, music supervisor. Besides the 18 pupils of this school section, Apsley School, No. 2 Burleigh, and No. 8 Chandos, represented by about 20 of the pupils, contributed numbers on the program, which was composed of choruses, trios, duets, folk dances and two musical numbers played on flageolets by the Glenalda children. The audience showed its appreciation of the concert by according a vote of thanks to Mr. Barnard, the school teacher and to Mrs. Kilborn, for making the arrangements, and to the visiting pupils for assisting. The Rev. C. A. G. Spence acted as chairman for the occasion.

Night Watchman Captures Intruder

WINDSOR, Ont., June 29 (CP)—Armed with a revolver and a baseball bat, Anton Letsch, 49, night watchman at the German Club here, subdued an intruder early today and held him until police arrived. The man, who gave his name as Stanley Malec, 24, Windsor, was charged with shopbreaking and attempted theft.

Letsch told police he investigated a noise and saw a form coming through a small window on the wall. As the intruder dropped to the floor, Letsch fired a warning shot and wielded the bat, forcing the man to the wall, where he held him at gunpoint.

The watchman spent nearly half an hour in attempting to attract attention from the street, and finally hailed a taxi driver, who called police. Malec suffered a sprained ankle in his drop from the window to the floor and was taken to hospital for treatment, then removed to a police cell.

Double Event

NEW ORLEANS, June 29—(AP—Thirty-five-year-old Mrs. Joachim, Rogers of Lockport, La., became a mother for the tenth time and a grandmother for the first time all within an hour and a half. Mrs. Rogers was pacing the corridors of a maternity ward waiting for word of her daughter, Mrs. Gustav Lasseigne, 18, when it became necessary to hurry the elder woman into the delivery room to give birth to a nine-pound baby girl. Just an hour and 22 minutes later a seven-pound girl was born to Mrs. Lasseigne.

WRONG WAY COSTLY

HYTHE, England—(CP).—Motoring to police station to report that windows of his hut had been smashed, Samuel Howship went the wrong way on a one-way street and was fined $2.50.

Ambassador Recalled

A break in diplomatic relationship between China and Germany was forecast following the recall of German ambassador Oskar Trautmann to Berlin. The German Embassay denied the severance of diplomatic relationships and declared that Dr. Trautmann had merely returned to Berlin "to report to his government."

You'll like the flavour—mild, and really satisfying. It's a new treat in roll-your-own tobaccos, made by Canada's oldest tobacco manufacturers—backed by nearly a century of experience. Buy a package today.

TUCKETTS FINE CUT 10¢

FF-45

SUNLIGHT LEADS AGAIN!

MORE FREE GIFTS FOR SUNLIGHT SOAP ENGLISH CARTON ENDS

HOW TO GET YOUR FREE GIFTS

Just save the number of Sunlight Soap carton ends required for the gift you want. Be sure to save only the ends printed in English, cut from the cartons of Sunlight Soap. Take your carton ends to:

HUBERT CHOWN HARDWARE
417 George St.
PETERBOROUGH

If you cannot call for your gift, simply send your carton ends by parcel post to:

LEVER BROTHERS LIMITED,
STATION G, TORONTO

Do not enclose a letter in your parcel. Do not seal, simply tie with string and include a slip of paper containing the following information:
(1) Name and address in BLOCK LETTERS.
(2) Number carton ends enclosed.
(3) Gift required.

SAVE THE ENDS PRINTED IN ENGLISH ONLY

SUNLIGHT SOAP

A LEVER PRODUCT

THIS OFFER OPEN UNTIL DEC. 31st, 1938

Foods of Quality for the HOLIDAY at LOBLAW'S

GROCERY PRICES Effective June 29 to July 6
HOLIDAY HOURS
Open Until 10.30 p.m. Thursday

SPECIAL Alpine Club GINGER ALE or LIME RICKEY 2 30-oz. Btls. 23¢ Plus 5c deposit on each bottle

HANSEN'S RENNET MIX for Junket Ice Cream 2 pkgs. 19c
LIBBY'S SWEET MIXED PICKLES 12-oz. Jar 19c
FRENCH'S PREPARED MUSTARD With Hot Dan Spoon 6-oz Jar 9c
HARRY HORNE'S ASST'D PUDDINGS 2 pkgs. 19c
BRUNSWICK Brand CHICKEN HADDIE 14-oz. Tin 12c
PURITY Brand FLOUR 7-lb. Bag 32c

"SPECIAL" LOBLAWS DELICIOUSLY FRESH MADEIRA SPONGE CAKE A product of the LOBLAW SPOTLESS BAKERY lb. 14¢

"SPECIAL"—LOBLAW'S Popular TEA BLUE LABEL ½-lb. pkg. Black or Mixed 25¢ 1-lb. pkg. Black 49¢

"SPECIAL"—"BE WISE, DRINK FRY'S" FRY'S COCOA Makes Superb ICED Cocoa ½ lb. TIN 19¢

"SPECIAL"—CROSSED FISH, Norwegian Brisling SARDINES IN OIL, IN TOMATO & BABY SIZE 2 TINS 27¢

"SPECIAL"—EMFO Brand TOMATO JUICE 2 20 oz. TINS 13¢

"SPECIAL"—CLARK'S DELICIOUS PORK and BEANS 21 oz. TIN 7¢

"SPECIAL"—DOMESTIC or EASIFIRST SHORTENING 2 1-lb. PKGS. 25¢

HEINZ Pickles Sweet Mixed & Sweet Mustard 21-oz. Jar 29¢
CARESSE CLEANSING Tissue 200 sheet pkg. 14¢
Picnic Plates 20-9" or 18-9" pkg. 13¢ SEE BASKET DISPLAY
Infants Delight SOAP DEAL 3 cakes 15c Cake 1c All For 16¢
Cleanser Diamond, Classic, Babbitt's 2 tins 9¢
Ammonia POWDER PKG. 5¢ STAR or HANDY Brs.

SPECIAL—LOBLAWS BLANCHED SALTED PEANUTS 10¢ 12-oz. cellophane pkg

SOUP HEINZ TOMATO 2 16-oz. Tins 23c
COND. MILK EAGLE BRAND 15-oz. Tin 18c
MARMALADE GLASSCO ORANGE 32-oz. Jar 19c
LOBLAWS TRUMPET COFFEE 1-lb. pkg. 19¢
KELLOGG'S CORN FLAKES 2 pkgs. 15c
ALL BRAN KELLOGG'S large pkg. 19c
RICE KRISPIES Kellogg's 6½-oz. pkg. 10c
BURMAH RICE lb. 5c
AYLMER BONELESS CHICKEN 7-oz. Tin 22¢
SARDINES BRUNSWICK BRAND 2 Tins 9c
ST. LAWRENCE or BENSON'S CORN STARCH 2 pkgs. 19¢
Corned Beef BEEFEX or HELMET 12-oz. Tin 11c
NAVY BRAND TOILET TISSUE 2 rolls 13c
CHRISTIE'S A.D. GRAHAM WAFERS 6-oz. pkg. 11¢

In Our Meat Dept's

"SPECIAL"—BONELESS & ROLLED Round STEAK ROAST PRIME BEEF lb. 26¢
"SPECIAL"—MEATY Blade Roast PRIME BEEF lb. 19¢
"SPECIAL"—THICK Short Rib ROAST PRIME BEEF lb. 20¢
"SPECIAL"—BONELESS & ROLLED Pot Roast PRIME BEEF lb. 16¢

EXTRA GOOD VALUE
MACARONI & CHEESE LOAF Baked Sliced lb. 25¢
Dutch Loaf Baked Sliced lb. 25¢
Bologna Sliced lb. 17¢
Wieners Smoked lb. 22¢
All made to the Loblaw Standard in our own spotless food kitchens
HEINZ DILL Pickles Large Size 3 for 10¢

Watch Baby's SUMMER DIET
Order sufficient NOW to take care of baby's needs at your summer home.
AYLMER Strained Infant Foods 11 Varieties. 2 for 19¢
AYLMER Chopped Foods for Juniors 8 Varieties. 2 for 19¢

Garden Fresh Fruits & Veg.

BANANAS - - lb. 7c
SPECIAL—CALIFORNIA Size 80's GRAPEFRUIT - 5c Sweet, Juicy Fruit
CALIFORNIA FRESH Beauty Plums 2 doz. 29c Real Good Size
NEW GEORGIA "YELLOW FLESH" FREESTONE Elberta Peaches 2 lbs. 19c Scientifically ripened in our modern plant
FRESH Good Size LIMES doz. 15c Fresh Lime Juice, the coolest hot weather drink
CALIFORNIA VALENCIA Sweet and Juicy 1 dozen in cellophane ORANGES 19c
Watermelons Large Jumbo Size Red Cutters 69c Average weight 28 lbs. each

Meat, Fruit and Vegetable Prices Effective June 29th, 30th, July 2nd.

PERSONAL AND SOCIAL

Mrs. Grace Airriess, 663 George street north, celebrates her 73rd birthday tomorrow, June 30.

❖ ❖ ❖

Mrs. (Rev.) M. C. Parr and family have left to spend the summer at their cottage in Grand Bend.

❖ ❖ ❖

Mrs. F. A. Jewitt is spending the summer in Owen Sound with her son, Rev. E. W. Jewitt, pastor of Division Street United Church.

❖ ❖ ❖

Rev. M. C. Parr leaves Thursday morning for Montreal, where he will sail Friday morning for England on the Duchess of York.

❖ ❖ ❖

The Misses Mae Wilson, Betty O'Brien and Helen Wotten, also Mr. Herb Brooks of this city, visited friends in Lindsay Monday evening.

❖ ❖ ❖

Dr. Grant Breckenridge has gone to Ottawa, where he will commence post-graduate work at the Ottawa Civic Hospital.

❖ ❖ ❖

Mr. and Mrs. Harry Udy of 484 Parnell Street are observing their 17th wedding anniversary today, June 29.

❖ ❖ ❖

Dr. and Mrs. Walter Schilpp of Cleveland, Ohio, are spending the summer months at their cottage on Pidgeon Creek.

❖ ❖ ❖

Jack Wade, pupil of Marion Best, A.T.C.M., has passed with honors the Grade 5 piano examination of the Toronto Conservatory of Music.

❖ ❖ ❖

Helen D. Moncrief, pupil of Bessie Elcome, A.T.C.M., has been successful in passing the Grade 8 piano examination of the Toronto Conservatory of Music.

❖ ❖ ❖

Master Alvin Tate, pupil of Bessie Elcome, A.T.C.M., has been successful in passing the Grade 5 examination of the Toronto Conservatory of Music.

❖ ❖ ❖

Mr. and Mrs. Gordon Lamb of Los Angeles, California, are visiting at the home of Mr. Lamb's parents, Mr. and Mrs. W. J. Lamb, London street.

❖ ❖ ❖

Patricia Twomey of Ennismore, a pupil of Veronica Scollard, A.T.C.M., has passed the Grade 7 piano examination of the Toronto Conservatory of Music.

❖ ❖ ❖

Rev. Walter H. Stark and family are spending the first week in August at their cottage in Chemong, which is on the farm of Mr. John McConkey.

❖ ❖ ❖

Little Walter Lane, son of Mr. and Mrs. Daniel Lane, 269 Lake street, celebrated his second birthday today, Wednesday.

❖ ❖ ❖

Margaret McElroy of Charlotte street, a pupil of Veronica Scollard, A.T.C.M., has passed the Grade 4 Piano examination of the Toronto Conservatory with honours.

❖ ❖ ❖

Burton McBride, son of Mr. and Mrs. Charlton McBride, Manning avenue, and a pupil of Leslie Unitt, Millbrook, has passed his Grade 8 piano examinations of the Toronto Conservatory of Music.

❖ ❖ ❖

Miss Agnes Mayock, a pupil of St. Mary's Convent, has passed Grade 5 examination in harmony, counterpoint and history with honors, and form in composition with first-class honors.

❖ ❖ ❖

The wedding of Margaret Agnew, youngest daughter of the late Mr. and Mrs. Fred Agnew, Rogers street to Robert David Hardie, Peterborough, will take place Thursday afternoon at 2 o'clock in Mark street church.

❖ ❖ ❖

The following pupils of Mrs. Isobel M. Brain were successful in passing the Conservatory of Toronto music examinations: Grade 6, piano: Joan Brown, Billy Allen and Jimmy Shields. Grade 4, piano, honors: Malcolm Campbell, Elinor Shirley and Sheldon Richardson.

❖ ❖ ❖

Ruth McNeely, daughter of Mr. and Mrs. Fred McNeely, 414 Water street, a pupil of Mrs. Ross Williamson, A.T.C.M., has been successful in passing with first class honors the Grade 6 vocal examination conducted here on Friday by the Toronto Conservatory of Music.

❖ ❖ ❖

Cooke—Rightmeyer

The wedding was quietly solemnized in St. Paul's Avenue Road United Church, Toronto, at four o'clock Saturday afternoon, June 25, of Olive Milared Rightmeyer, younger daughter of Mrs. S. Wood and the late Harrison Rightmeyer, to Francis Gordon Cooke, only son of Mr. and Mrs. C. Cooke. Dr. W. Harold Young, pastor of the church, performed the ceremony. Mr. and Mrs. Cooke will reside at 125 Princess street, Peterborough.

❖ ❖ ❖

Camp Inglestane Opens On Thursday.

The Y.W.C.A. Camp at Inglestane opens tomorrow (Thursday). During the past week the camp caretaker has been busy getting boats painted and ready ,and carpenters have made numerous improvements. Camp supplies this year include new Johnson motors, which were sent up Tuesday morning.

Members of the camp staff have been at Inglestane this week, and everything is in readiness for the large group of fifty enthusiastic campers who will arrive Thursday, Friday and Saturday.

That the Y.W.C.A. holiday camp is much appreciated and filling a real need is shown by letters received each day at the Y.W.C.A. and the many "thank you's" from local campers. One of the letters received from a local camper reads as follows: "This year I have to spend my holidays alone, my friend having her holidays a month later than I, and after looking up and hearing of places to go, have decided that the camp is the best after all."

It is really a beautiful spot on Stoney Lake, and each year I have been there I have enjoyed myself, and felt much better for the holiday."

❖ ❖ ❖

Pupils Successful In Conservatory Exams

The following are the results from the studios of Dorothy Allan Park at the Toronto Conservatory and Peterborough in the recent examinations in singing conducted by Sir Ernest MacMillan, Francis Coombs, George Lambert, and Dalton McLaughlin of the examination staff of the Toronto Conservatory of Music:

Miriam Haines of Toronto, awarded the L.T.C.M. (Licentiate Toronto Conservatory of Music).

Lillian Smith of Toronto, Senior Singing, first-class honors.

Olga Westbye of Peterborough, Senior Singing, first-class honors.

June Shield of Ida, Ont., Senior Singing, honors.

Isabel Weddell of Peterborough, Senior Singing.

Ioline Lainson of Toronto, Intermediate Singing, first-class honors.

Hazel Elliott of Norwood, Intermediate Singing, honors.

Cora Charlton of Lakefield, Intermediate Singing, first-class honors.

Joy Walker of Peterborough, Junior Singing, honors.

Wesley Wildman of Norwood, Junior Singing.

❖ ❖ ❖

Five Clubs Are Represented At Golf Meet

Clubs from Oshawa, Port Hope, Cobourg, Lindsay and Peterborough were represented at the Ladies' City and District Golf meet, which was held at the Kawartha Golf Club yesterday, June 28.

Before the matches in the morning, coffee was served to the ladies by Mrs. R. E. Knox. Following the matches and competitions, 80 ladies came to tea, and the presentation of prizes was made by the captain, Mrs. C. B. Muir.

Tea was poured at two lovely tables decorated with a colourful variety of summer flowers by Mrs. C. A. Salmonsen, Mrs. Ian McCrea, Mrs. F. J. Overend and Mrs. R. M. Glover. Assistants were: Mrs. O. M. Steer; Mrs. E. L. Sackville; Mrs. F. H. Jobbitt; Mrs. J. L. McKeever; Mrs. H. Pounder; Mrs. H. S. Leybourne; Mrs. B. I. Burgess; Mrs. D. V. Canning; Mrs. G. Hill; Mrs. H. A. Cranfield; Mrs. W. Jackson and Miss A. Archibald.

❖ ❖ ❖

Jolly Fourth Birthday Party

Master Ronald Killingbeck, small son of Mr. and Mrs. Stanley Killingbeck of Gladstone avenue, had a jolly fourth birthday party on Monday afternoon, when a number of his playmates joined in the celebration.

The house was gaily decorated for the occasion, and tea was served at 4 o'clock.

Playmates at the party were: Barbara Storey; Lorraine Reader; Muriel Butcher; Marlene Cross; Jackie and Bobby Storey, Mildred Storey, Fay Harris, Donald Montgomery, Donald and Marion Anderson, Douglas and Donna Anderson and Mae Tirringstone.

❖ ❖ ❖

George Street W.M.S. Meeting

Mrs. F. Barrett, Parkhill Road, was hostess to Group F of the W. M. S. of George street church Tuesday evening, with the leader Mrs. F. Lane presiding.

Following the singing of the first hymn and the Lord's Prayer repeated in unison, the roll call was answered by memory gems.

Miss Loretta McDougal sang "The Peace That my Savior has Given," accompanied by Mrs. W. S. Ludbrook. The scripture lesson was read by Mrs. H. Powers, and sentence prayers were given by Mrs. Huffman, Mrs. W. S. Ludbrook and Mrs. E. Breckenridge. A reading on "Narcotics" was given by Mrs. G. Helson, on "Mission Work" by Mrs. V. Boorman. A talk by Miss E. Might, who had chosen as her topic "Temperance," was very interesting.

Meeting closed with prayer and the Mizpah benediction. A vote of thanks by Mrs. W. H. Morton and Mrs. R. Powell was tendered the hostess and her assistants, and dainty refreshments were served.

We Noticed

. . . Dancing to the romantic strains of Romanelli's music at the Summer Gardens last night . . . a pretty girl in a frock of white marquisette with wide two-tone sash of amethyst and blue.

❖ ❖ ❖

. . . Someone at a garden party yesterday wearing one of the new cotton toe-length gowns in white heavily patterned in navy. The pert little bolero jacket completed a smart ensemble.

❖ ❖ ❖

. . . At the same affair someone else was gowned in misty blue crepe with softly shirred bodice and wide girdle of mulberry , the flowers perched at the neckline were of the same shade, and mulberry grosgrain ribbon trimmed the up-turned brim of her panama hat.

Lovely Summer Wedding

Mr. and Mrs. Victor E. Smith, whose lovely summer wedding was an event of Saturday afternoon in Knox United Church, are pictured here with their wedding attendants. Mrs. Smith was formerly Esther Lashbrook, only daughter of Mr. and Mrs. A. J. Lashbrook, 179 Rubidge Street. Reading from LEFT to RIGHT, the bridal party are: Mr. Wm. McKinlay, usher; Miss Marjory McDougal, maid of honor; Mr. Milson Smith, groomsman; Mr. Bobby Gandy, ringbearer; the bride and groom; Miss Elsie Smith, bridesmaid; Miss June McKinlay, flower girl; and Mr. Donald McKinlay, usher. (Parks Studio Photo.)

Marjory Powell Becomes Bride of Wm. S. Johnston

A flower arch banked with palms and ferns in the lovely garden at the home of her parents, 465 McDonnel street, was the picturesque setting for the wedding at one o'clock this afternoon, Wednesday, of Marjory May Powell, youngest daughter of Mr. and Mrs. Robert Powell, who was united in marriage to William Stanley Johnston, son of Mr. and Mrs. J. H. Johnston, Bailieboro. Rev. E. M. Cook of Fraserville officiated.

Throughout the ceremony Miss Helen Ludbrook supplied the wedding music, and during the signing of the register played "I Love You Truly."

Given away by her father, the bride was lovely in a gown of seafoam blue net over taffeta made with close-fitting bodice and full, graceful skirt. She wore a matching taffeta jacket with tiny puff sleeves, and a shoulder-length veil of blue tulle falling from a headdress of pink rosebuds and sweet peas. Her bridal bouquet was of Talisman roses.

The maid of honor was Mrs. Walter Hanes of Toronto, sister of the bride, wearing a floor-length gown of raspberry lace with matching jacket and pink accessories. She wore a tiara of sweet peas, and carried a bouquet of pink sweet peas and blue cornflowers.

Mr. Melville Johnston, brother of the groom, was best man.

Following the wedding ceremony a reception was held on the spacious lawn, where the bride's mother received wearing navy and white printed silk with large white hat, and corsage of sweet peas. The groom's mother, who also received, was gowned in navy crepe with white accessories, and wore a corsage of sweet peas.

Later the young couple left for a motor trip to the United States, and on their return will live in Peterborough. For travelling the bride wore turquoise blue sharkskin trimmed with navy, and navy accessories.

Bryant—Crawford

MARMORA, June 29. — The wedding took place quietly in Toronto on Saturday of Frances Crawford, Reg. N., second daughter of Dr. and Mrs. Hamilton Crawford of Marmora and Dr. William Bryant of Kirkland Lake.

MAKES ALTITUDE RECORD

DUNSTABLE, England—(CP). — Philip Wills, businessman and member of the London Gliding Club, set a new British altitude record of more than 10,000 feet recently. Previous glider record was 8,600 feet made by Squadron Leader, G. M. Buxton at Sutton Bank, Yorkshire, in 1935.

NOTABLE COMEBACK

UXBRIDGE, England—(CP). — Some years ago Molly, a 23-year-old horse, was saved by a man from the slaughterhouse, and recently at Cranford Park gymkhana, Molly won six of nine races against first-class jumpers.

Mrs. G. Monahan Is Hostess At Garden Party

The lovely colonial styled home of Mrs. Gordon Monahan, 548 Weller street, with its wide-pillared porch and picturesque setting of green shrubbery, summer flowers and stately shade trees, was the delightful scene of a garden party given under the auspices of the Catholic Womens League on Tuesday afternoon.

Receiving with the hostess, who was smartly frocked in navy sheer in redingote style with crisp touches of white, were Miss E. Deannard, president of the C.W.L., wearing figured printed crepe and large panama hat, and Mrs. J. Roach in a flowered frock with cream ground and short matching bolero.

Bridge was played on the porch and at small tables on the lawn. The committee in charge of these tables, and of the tea table, included: Mrs. J. Roach; Mrs. G. Monahan; Mrs. E. Foley, and the Misses Mary Hickey, Mary Lynch, Myra Hickey, Joan Lynch, Helen Carson, Jean Duffus, Madeline Whaley, Jerry Collins, Jean White and Vera Hiland.

The lace-covered tea table placed under the cool shade trees on the lawn, was attractive with a tall silver vase of pink snapdragons and small vases of pink sweet peas. Lovely silver tea services were at each end.

Presiding at the tea urns during the afternoon were Mrs. (Dr.) F. P. McNulty and Mrs. J. E. Sullivan, and in the evening Miss E. Deannard and Mrs. J. J. Duffus, assisted by Miss Kathleen and Miss Nora Corkery and members of the committee.

SCHOOLS UNHEALTHY

SUNDERLAND, England—(CP). —Addressing the North of England conference on tuberculosis after-care committees, Dr. R .H. Crowley, former senior medical officer to the Board of Education, says "75 per cent. of our schools are unhealthy."

SEE OUR
LIGHTWEIGHT WOOLS
For Summer Wear
THE WOOL SHOP
444 George St.

Flowers For Every Occasion
- FUNERAL REMEMBRANCES
- WEDDING FLOWERS
- ANNIVERSARIES
- PARTIES

SORENSON'S
Phone 578 Argyle St.

LOOK? REAL VALUES, THAT ARE SPECIALS
GEO. P. BROOK & SON
Meats!
Cut Rate Butchers
168 CHARLOTTE ST.
Phone 2502

Thursday's Holiday Special
Dumart's—With the Distinctive Flavor
SHANKLESS SMOKED PICNICS 25c
PEA MEALED BACK BACON ... piece 31c sliced 33c
SWIFT'S RINDLESS BACON (Diamond "A") ... 29c
DUMART'S SLICED BACON SQUARES ..... lb. 25c
Awarded First Prize, London, Eng.
DUMART'S SLICE DBACON SQUARES ..... lb. 25c
With A Distinctive Flavour
SCHNEIDER'S BACON SQUARES ..... lb. 23c
NO. 1 GRADE CREAMERY BUTTER ..... lb. 26c
(With Fresh Meat Order)

QUALITY COOKED MEATS
Schneider's
ROAST PORK, GENUINE CHICKEN ROLL, TOMATO LOAF, JELLIED VEAL, VALENCIA ROLL, SPICED HAM, BOLOGNA, HAM SAUSAGE, RING BOLOGNA, WIENERS, MAC. & CHEESE, BOILED HAM, SPICED PORK

Extra Special!
PORK TENDERLOINS, fresh cut ..... lb. 30c

Round, Sirlon, Wing Roast 20c
STEAKS, Round, Sirloin, Wing 22c
Blade Roast 17c | Short Rib Roast 18c
POT ROAST – Boneless - 15c

Lamb Yearling
LEGS 20c
LOINS 18c
FRONTS 12c
CHOPS 22c
STEW LAMB 3 lbs. 25c

Milk Fed Veal
LEGS
RUMPS
LOINS 17c
CHOPS 20c
CUTLETS 25c

Phone 2502 for Service

White Shoes Cleaned
Guaranteed Not to Crack, Chip or Peel Off
WE SPECIALIZE IN CLEANING SPORT SHOES
We carry a line of best grade White Shoe Polish in cream, cake or liquid
Hopkin's Shoe Rebuild
292 CHARLOTTE
Tel. 2618

Food Buys
YOU WON'T WANT TO MISS!
Redpath SUGAR 10 Redpath lbs. 53c
Monarch Flour 7 lbs. 23c, 24 lbs. 64c
Strawberries 10c box | Cauliflower 10c
15 lb. PECK POTATOES, New - - 50c
Christie's Fresh Lemon Beauty
A deliciously light cake, block-style, and a tasty fresh lemon frosting flavoured with the juice and fruit of fresh lemons. Take one for the holiday 20c
Dairy Butter 25c lb. | Cabbage 5c each
MONTSERRAT Lime Juice 13-oz. 39c Pints 53c
TOMATOES Texas 2 lbs. 25c Hothouse lb. 17c
Woodbury's Soap "FACIAL COCKTAIL" 2 Cakes 15c "VITAMIN D"
P. & G. Soap 3 bars 10c
GLAWSON'S Baby Cheese 1 lb. 25c
HABOCO STORES

JAMS AND JELLIES THAT ALWAYS TURN OUT RIGHT
USE THE CERTO "SHORT BOIL" WAY... IT'S SURE, IT'S EASY AND IT'S QUICK... YOU CAN MAKE A WHOLE BATCH IN 15 MINUTES!
PERFECT JAM IN 15 MINUTES? ...IT'S UNBELIEVABLE!.... I'VE ALWAYS FOUND JAM MAKING SO UNCERTAIN...SO TEDIOUS!
WATCH THEN...I HAVE MY FRUIT PREPARED READY ...WITH CERTO I ONLY BOIL A MINUTE OR TWO FOR JAM...A MINUTE AT THE MOST FOR JELLY!
BUT THAT'S WONDERFUL... AND DON'T SAY YOU GET 10 GLASSES FROM ONLY 2 QUARTS OF FRUIT!...WHY I WOULDN'T EXPECT MORE THAN 6!
YES! WITH CERTO YOU AVERAGE TWO-THIRDS MORE JAM OR JELLY ...ISN'T THAT A SAVING?...YOU SEE, IN THIS SHORT BOIL, NO JUICE HAS TIME TO BOIL AWAY AS IT DOES IN THE OLD-FASHIONED LONG BOIL
WHY, OF COURSE!... AND HOW NATURAL THE COLOUR IS.... JUST LIKE THE FRESH, RIPE FRUIT ITSELF!
ISN'T IT?... AND THE TASTE IS LIKE FRESH, RIPE FRUIT, TOO. BECAUSE IN THE SHORT BOIL NONE OF THE NATURAL TASTE OR COLOUR IS LOST...IT STAYS RIGHT IN THE FRUIT
WELL,...I'LL START USING CERTO RIGHT AWAY...I CAN SEE IT SAVES TIME, WORK AND MONEY..... BUT WON'T I SOMETIMES HAVE FAILURES?
NEVER!...IF YOU FOLLOW THESE RECIPES EXACTLY... YOU GET THEM FREE WHEN YOU BUY CERTO...THEY'LL GIVE YOU PERFECT RESULTS FROM ANY FRUIT
It's only sensible, as well as modern, to make jams and jellies by the CERTO "Short Boil" method. You save time, money, work and worry. Your jams and jellies will be perfect every time if you follow the CERTO recipes exactly.
In Crystal Form, Too
Certo is the jellifying substance of fruit in concentrated form. Use whichever you prefer — liquid or crystals. Two packages of "Certo" Crystals make as much jam or jelly as one bottle of Certo.
CERTO Crystals
This is Your Certo Recipe Book!
CERTO FRUIT PECTIN
FREE RECIPE BOOK
Look for the book of Tested Recipes under the label of every bottle of Certo and inside every package of "Certo" Crystals. Different fruits need different handling — Certo gives you a separate recipe for each fruit.
FOR YOU
60 ASSORTED LABELS FOR JAM & JELLY GLASSES
To get these attractive labels, just mail this coupon and a 3¢ stamp with a label from one Certo bottle, or two package fronts from "Certo" Crystals, to Consumer Service Dept., General Foods, Ltd., Cobourg, Ont.
RASPBERRY
STRAWBERRY
CURRANT
E38

Cool Collations For Days Which Are Hot and Sultry

This is that rare June day that is perfect—perfect for two reasons—because God mad it so, and because four years ago today Peter arrived.

The days have been counted since Easter. Becoming four this year seems to have been more important to him than Christmas ever was. I can remember the morning when it was "42 more days until my birfday" and we decided the "f" had to be replaced in all his vocaoulary where "th" belonged by the time he was four. And so it has. Another resolve was that he had to tie his own shoe places—Marianne has been doing it for him since she was three so it was high time he learned himself.

When the day dawned our first glimpse of him was standing in our bedroom doorway hoping we would rouse enough to give him his spankings, but trying his best to be elusive about it if we should make a grab for him.

We all paddled him and gave him his new meccano set and fleet of Tinker Toy cars and busses and trucks, but the cars were superfluous for most of his friends knowing his passion for them sent him cars too, and he received a total of 42 cars, aeroplanes, busses, trucks, trailers, etc. I prepared their lunch what he would like for his birthday party. Here is his idea of a perfect meal: Smashed yellow potatoes; spinach like Popeye; juicy egg in shell; strawberry sport cake.

Jellied Eggs

Prepare an aspic by using either one cup chicken broth from boiling chicken, which has been strained or one soup can full of consomme. To either of these add 1 cup of boiling water. Soak 1½ tablespoons gelatine in ¼ cup cold water 5 minutes, then stir this into the hot liquid until it disolves. Add a shake of white pepper, a little salt if desired, 1 tablespoon of lemon juice or vinegar. While this is still warm pour enough of it to make a quarter inch layer of aspic in bottom of round or ring mould and let set—keeping remained warm enough that it will not set. Have ready eight hard cooked eggs. Cut four of them in halves lengthwise, and remove yokes and devil them—that is add salt, pepper, and a little mustard or horseradish if you have it at hand. Return yolks to white cups and turn this cut side down on the set of aspic in a border on the outer edge if it is a round or square mould—square in the centre if it is a ring. Pour on about half of the remaining aspic and let it set. Then lay in the remaining four whole eggs peeled only, and also four whole tomatoes, peeled, placing them alternately of course and pour on remaining aspic and let them set until firm.

Turn out on large chop platter or oval platter and garnish with a lavish hand, parsley or watercress, hearts of celery, mounds of mayonnaise, wedges of lemon, and overlapping border of sliced cucumber—all or any of these would be suitable.

Serve jellied eggs with asparagus with drawn butter flavored with tarragon vinegar, or the old standby scalloped or au gratin potatoes, or casesrole or green beans in cheese sauce and you have the foundation of a delicious summer meal.

We had a hungry crowd to dine with us last week and served a salmon mousse and glorified cabbage salad, and in place of rolls we bought a rye loaf and instead of cutting through to slice it only sliced until we came to the bottom crust—the slices were nearly an inch thick—and when each guest broke off his portion we had what was more like a rye roll than a slice of bread. It was a nice change

A summer salad plate that is a picture to behold consists of sliced tomatoes dipped in French Dressing and well drained and four of them arranged around a tea plate, between them are shrimps dipped in mayonnaise and basking on a tiny lettuce leaf, preferably our own outdoor leaf lettuce, in the centre of this delicate pink and red picture place a large wedge of head lettuce or new cabbage and provide French or mayonnaise dressing to serve with it. A large bowl of macaroni or spaghetti with a rich cheese sauce over it would make this a grand dinner for a hungry man.

Lemon Syrup

We found we could extend the juice from a dozen lemons when making syrup to be kept in the ice box if we added the grated rind from the oranges squeezed for breakfast to it. Wash the oranges well before grating and grate the rinds without any of the white portion, into a pan containing 2 cups water and 2 cups sugar. When ready to make the syrup after breakfast grate the rinds of 3 lemons into this syrup and bring to boiling. In the meantime squeeze 6 lemons including the rindless ones and when syrup has boiled 3 minutes strain the juice into it and chill. This is strong enough that ¼ of a glass of syrup can be filled to brimming with cold water and ice and is plenty strong enough. Our children want it weaker than this.

Since this read good to me we decided to have it for our week-end piece de resistance next Sunday.

Pressed Veal Loaf

One shank of veal, about 5 lbs., 1 pork hock, 1 onion, 2 stalks celery, 2 bay leaves, salt and white pepper. Cover meat when well washed, with hot water, add onion, celery and bay leave. Simmer slowly until meat is tender and falls away from theb ones, about 3 hours. Season with salt and pepper. Remove bones and undesirable skin and strain off broth. Put bones and gristle back in broth and boil down until it is reduced two cups. Chop meat or put through meat chopper (it has nicer appearance if chopped in cubes on board.) Put slices of green pepper, or strips of pimiento or slices of hard cooked egg or shreds of carrots or green peas in bottom of moistened mould. Mix strained liquor with chopped meat. Press into mould and alow to stand until cold and firm—this slices best if it stands overnight—use very sharp knife. Chilled chill sauce or corn relish makes a nice accompaniment.

STONEY LAKE SERVICE

Until further notice the Steamer, Islinda will leave Lakefield daily at 9 a.m. standard time for Stoney Lake points, returning to Lakefield in time to connect with the C.N.R. train for Toronto.

Evening boat will leave Lakefield at 5 p.m. commencing Friday, July 1, connecting with bus leaving Peterborough on arrival of Toronto C.N.R. train.

Come In and See the

RIPLEY

A woman's Bathing Suit – Believe it or not

All Colors of Cotton and Satin

Priced at –

2.95 - 3.95 - 4.95 - 5.95

EXCLUSIVE TO BARRIE'S IN PETERBOROUGH

Barrie's

Manufacturing Furriers and Ladies' Ready-to-Wear

312 GEORGE ST. PHONE 340

Two Healthy Children

Here are the two children of Mr. and Mrs. Melville O'Brien, 280 Edinburgh Street. Jean is six and a half years old, while Marlene is two and one-half.

Enquiry Column

Conducted by Mrs. MARY MOORE

QUESTION: I have been a constant reader of your page for some time now, but this is the first time I have asked for a recipe.

Would you have a recipe for pineapple marmalade or Strawberry and rhubarb jam?

If you have either one would you kindly issue them? Mrs. G. S.

ANSWER: Your letter was timely for I had a recipe for rhubarb conserve that I wanted to crowd onto the cookery page today and didn't see where it could be done. I will give you the two you asked for and the rhubarb conserve for good measure.

Pineapple Marmalade.

Mix together 6 cups chopped fresh pineapple and juice, 1½ cups orange juice, 2 cups brown sugar. Cook these together slowly until pineapple is clear and a thick syrup forms. Pour into sterile jelly or jam glasses while boiling hot and cover with paraffin.

Strawberry and Rhubarb Conserve.

Two cups strawberries, 2 cups rhubarb chopped, 6 cups sugar, ½ cup commercial pectin. Slice the strawberries and measure aftr slicing, packing the cup until the juice flows from the top. Use tender, pink rhubarb and slice without peeling to enrich the color. Pack tightly in the cup, and fill the cup with water if the juice cannot be forced to swim to top. Add the sugar and stir until the sugar is moistened with the juices and bring to full rolling boil over heat. Boill hard for 3 minutes, stirring continually, remove from heat and stir in the pectin. Then skim and stir alternately for 5 minutes to prevent fruit rising to top of glasses. Pour into sterilized glasses and seal.

Rhubarb Conserve.

Three cups chopped rhubarb, 1 orange, ¼ lb. blanched almonds, 1 large pineapple, 1 lemon, 5 cups sugar. To the chopped rhubarb add the pineapple also chopped, the juice and rind of the lemon and orange, the sugar and the almonds. Place in then pour into clean, hot sterilized, kettle and simmer gently 1 hour, glasses and seal. The almonds may be ommitted if desired.

We hope you will like these and that we can help you again.

QUESTION: Your page is certainly popular with my friends, I know I am a little early in asking my questions. I do a lot of canning—in fact I can hardly wait till the apricots will come in. Can you please tell me what to use so my fruit will come out more solid—I don't mean is overdone. The ones you buy like Del Monte and other brands are sold and well done. Also how to can tomaties with the skins. Can you give me a recipe how to make rhubarb pie with raisins?

Do you have a recipe book? I'd love to have one, Mrs. G. S. A.

ANSWER: Thank you for your letter.

The reason some canned fruits are firm and well shaped is because they are peeled and sliced and canned before they are thoroughly ripe. The slightly underripe fruit is firm enough to keep its shape when being peeled and handled and presents a much nicer appearance than fruit that is thoroughly ripened on the tree or bush. But because I have given you this explanation does not mean I recommend it—even though fruit such as peaches, apricots, plums do give a nicer appearance when underripe, the flavor of ripe fruit when canned is superior.

Canned Tomatoes.

Wash firm ripe tomatoes, and immerse about 8 at one time in boiling water to loosen skin. Peel these and as you peel pack into sterile jars (having been boiled 20 mins). Cover with tomatoes juice which has been extracted from less choice tomatoes, brought to boiling point and poured over while boiling hot. Add 1 teaspoon salt to each quart. Put on sterile tops and rubbers and rings and screw down to within a quarter turn of tight. Sterilize in hot water bath 45 minutes, counting time after boiling point is reached. Tighten seal when done—never loosen tops.

Rhubarb and Raison Meringue Pie.

Onue and one-third cups chopped rhubarb, 2-3 cup raisins, 1 cup sugar, gue), 1 tablespoon butter, 1 tab'e-2 egg yolks (save whites for merinspoon flour. Pour boiling water over the chopped rhubarb and raisins and let stand 5 minutes—then drain. Add yolks, sugar, butter and flour and stir

Pour into unbaked pie shell and bake at 375 deg. Fahr. until custard is set and rhubarb is tender. When done cover with meringue made with the two leftover egg whites beaten until stiff with ¼ cup sugar and flavored with 1 teaspoon vanilla. Return to slow oven of 275 deg. Fahr. to bake and brown meringue for about ½ hour.

We hope you like these recipes and that we can help you again.

DO YOU EVER OVER-INDULGE?

Over-eating and drinking usually mean a bad night and an unpleasant morning after. But not for those who know the "cheer-up" value of Eno's "Fruit Salt". As far back as mid-Victorian days, when eating and drinking were favourite indoor sports, Eno saved the old-timers many a sleepless night . . . many a bad morning after.

A dash of Eno in a glass of water morning and night goes a long way in offsetting the effects of over-indulgence. Eno sweetens the stomach, sharpens the appetite, keeps the intestines free from poisonous waste, and makes you feel good all over. Eno forms no habit. It is pleasant to take and acts gently, normally, effectively. Remember, life today calls for Eno's "Fruit Salt".

So Bad With Nerves Would Lie Down and Cry

It is generally admitted that nerve troubles are more frequent than formerly and growing more so every day.

Wherever there are people whose health is poor, and their nerves shattered, they will find in Milburn's Health and Nerve Pills a tonic that will help to restore the deranged centres, and bring the nervous system back to its old time condition.

Mrs. K. M. Harvey, Bramber, N.S., writes:—"I got so bad with my nerves I would lie down on the bed and cry. Most of the time it just seemed I could not help it and would not know what I was crying for. I used to feel as if I would go crazy I was so bad.

I tried several different medicines, but received no relief. I then took Milburn's Health and Nerve Pills, four boxes of them, and started to feel better after the first few doses. Now I feel better in every way."

Put up by The T. Milburn Co., Ltd.

Guests at Banquet To L. D. W. Magie

At the C.G.E. banquet held Tuesday evening, in the Empress Hotel, to honor L. D. W. Magie, works engineer, on the eve of his retirement from active company service, the following members of the company were present:

J. J. Ashworth, general manager, C.G.E. Company; H. M. Turner, comptroller, C.G.E. Co.; C. E. Sisson, works' engineer, Davenport works; E. J. Jenking, treasurer, C.G.E. Co.; W. E. Ross, manager contract service dept.; M. P. White, works' manager, Davenport works; M. J. McHenry, district manager, Toronto district office; all of Toronto.

F. P. Wilson, manager contract service department, C.G.E. Co., Schenectady; C. A. Salmonsen, works' manager, Peterborough works; Ian McCrae, assistant works' manager, Peterborough P. B. Munro, supervisor Test department, Peterborough works; Mr. R. M. Prendergast, Ottawa; E. G. Paterson, former works' manager, Peterborough; I. McLean; H. V. Maynard; R. B. Carson; G. S. Stewart; W. Weaver; W. J. Sweetman; J. Milne R. H. Hopkins J. R. Corkery, manager Ward St. works; O. E. Forrest, manager engineer Ward Street works; W. H. Nesbitt, secretary; H. Rimmer, manager advertising department; R. M. Love; J. C. McFarlane, manager Law department; L. C. Prittle; J. S. Keenan, manager merchant department, all of Toronto.

Geo. Solmes, A. McKenzie, R. E. Layfield, F. Bowness, M. Metheral, C. E. Stanton, E. Rowe, W. Jackson, H. Foster, J. McCarney, M. Powell, E. Condon, A. H. Mowry, B. I. Burgess, D. A. Drynan, W. B. Brown, Dr. F. G. A. Tarr, E. R. Shirley, Wm. Crutter, T. E. Gilchrist, H. W. Nixon, A. L. Malby, J. Cameron, J. B. Hedley, A. R. Nobbs, D. R. McGregor, R. M. Hanscom, A. B. Hood, F. A. Fleming, A. S. McRae, G. R. Langley, A. B. Gates, B. L. Barnes, V. S. Foster, J. E. Girven, D. L. Davis, H. R. Sills, R. Hinton, A. R. Jones, R. Hull, J. P. Watts, C. H. Crowe, D. V. Canning.

A. Spicer, V. B. Coxworth, D. V. Grisdale, E. L. Toy, H. Grasswell, J. R. Demararis, J. G. Osborne, J. A. K. Leger, J. F. Reed, W. Rogers, C. A. Henderson, W. O. Shiner, M. T. Breckenridge, J. D. Patterson, R. G. Cottrell, T. Glover, W. C. English, G. Allison, R. MacMorran.

H. A. Cranfield, J. G. M. Wilson, D. Menzies, J. D. Hogg, R. E. Knox, E. Rigby, C. Muir, H. McKenzie, E. G. Hardie, W. Young, G. Worboy, A. Barnes, F. Huppe and W. Sickler, all of Peterborough.

Cavan Church Has Strawberry Social

(Examiner Correspondence.)

CAVAN, June 29. — On Friday Cavan United Church Sunday School held their annual garden party and strawberry festival on the parsonage lawn. A delicious supper was served by members of the senior classes of the Sunday School.

During the evening a softball game was played on the recreation grounds by Cavan boys and those of The Marsh. The game was won by the visiting team with a score of 16 to 14.

After the game a program of local talent was put on in the church basement. The program included several duets by Grace Gillis and Rae Stewart; an instrumental by Howard and Earl Sutton; a quartet by Reg. Sutton, Rae Stewart, Harry Kennedy and Archie Matchett; a reading by Leatha Rowland; a quartet by Nan Fallis, Isabella Carveth, Sonny Boyle, and David Fallis; several solos by Stanley Sharpe; a solo by Leslie Peples; a drill by Bernice Richards and Jean Gillis; a duet with guitar accompaniment by Rex and Frazer Carr, and a solo by Frazer Carr.

BABY GOT DIARRHOEA? REMOVE THE CAUSE

IT saps your baby's strength. Lowers his resistance to disease. Leaves him a prey to other sicknesses. Regulate the bowels and banish it immediately.

Read the experience of Mrs. Edith Stroud, of Brown's Line P.O., Ont.: "I have nine children, have not had one serious illness among them, and owe this to Baby's Own Tablets. For diarrhoea they are invaluable. They quickly clear up the cause. I am positive they prevent indigestion. Children sleep a natural sleep."

Promptly effective, also, in cases of simple fever, colds, colic, upset stomach, constipation, simple croup, indigestion and teething troubles.

Free of stupefying drugs and opiates. Easy to take as candy. Safe and harmless. Can be taken by the most delicate child. Analyst's report in every box.

Get a package today. Sickness so often strikes in the night. Money back if you are not satisfied. 25 cents.

THE LAST FEW DAYS OF

CHERNEY BROS. 3rd Anniversary Sale

A visit to our store during the last days of this sale will be a profitable one for you.

3-Piece Chrome Studio Suite

69.00 Complete

Consisting of

Studio Couch, covered with quality covering — Spring Cushions and Back—Chrome Arms and Wardrobe—One Chair to match Couch—and one Chair, in green or to match couch.

This week we feature individual Couches and complete suites that have just arrived.

6-Piece Oriental Walnut Bedroom Suite

Full size bed, vanity with Venetian plate glass mirror, Bench, chiffonier, Way sagless spring filled mattress. 20 year guaranteed sagless wire spring. Complete **89.00**

SPECIAL SUITE

Full size walnut finish bed—Spring and mattress. Smart vanity and bench. Complete **29.00**

3-Piece Chesterfield Suite

Repp Covering—Show-wood facings. Sale Price **49.00**

4-Pce. 'Charles of London' Design Chesterfield Suite

Comfortable Chesterfield—Rust and Brown—Arm Chair, Bunny Chair and Ottoman. All webb construction. **69.00**

These are just a few specials picked at random from our complete stock of chesterfield suites—Bedroom and dining suites are especially marked during this sale—it will pay you to look over our assortment and compare values.

SPRING FILLED MATTRESSES

Special Sale Price **8.95**
Limited Quantity — Sizes 3'3 - 4 ft. - 4'6

2" POST WALNUT STEEL BED

Complete with High Riser Sagless wire spring and pure felt mattress. 3 - piece. Complete All sizes **13.95**

FLOOR COVERINGS
2 Yard Wide
Square Yard **25c**

9 x 12 Borderless Rug **5.50**

Congoleum, Linoleum by the yard, and rugs in all sizes.

STUDIO COUCHES

2 Spring filled mattresses —opens to double or two single beds. Sale price **22.50**

STURDY KITCHEN CHAIRS
Unfinished, Special, each 79c

FEATHER PILLOWS
Good Size
Pair 1.15

DROP-SIDE DAY-BEDS
Complete 8.95

WASHABLE WINDOW SHADES
Standard size, each 45c

ALL FELT MATTRESSES
All Sizes
Each 3.95

HALL TREES
Each 1.95

Table Lamps 1.95 Bridge Stand and Shade 2.95 Solid walnut End Table 1.95

SEE OUR ASSORTMENT OF COTTAGE FURNITURE — AND TRADE-IN FURNITURE IN THE BASEMENT.

"For Better Values"

CHERNEY BROS.

178-180 Hunter St. HOME FURNISHERS PHONE 1233

WEEK-END SPECIALS AT

LIQUIDATION SHOE SALE

OF ANDY BUCK'S SHOE STORE

For Friday and Saturday

MEN'S WHITE BUCKSKIN OXFORDS
Sizes 6 to 11
2.98 AND **3.35**

Children's White Calf Straps
Sizes 5½ to 7½ **1.19**
Sizes 8 to 10½ **1.39**
Sizes 11 to 2½ **1.49**

Dr. Pervern Health Shoes for Women
IN EITHER BLACK OR WHITE
ALL SIZES
PAIR **2.98**

GROWING GIRL'S White Calf Oxfords and Straps
Flattie and Low Heels **1.98**

WOMEN'S WHITE STYLE SHOES
In Straps, Ties and Gores
Cuban and High Heels **1.98**

Liquidation Shoe Sale

At Andy Buck's Shoe Store — 330 George St.

EXAMINER CLASSIFIED COLUMNS GET QUICK RESULTS FOR ADVERTISERS

Births
Marriages
In Memoriam
Cards of Thanks.
Deaths

BORN

FREEMAN.—At Nicholls Hospital, Tuesday, June 28, to Mr. and Mrs. Claude Freeman (nee Margaret Wedlock) the gift of a daughter, Iola Elaine.

MARRIED

WHETUNG—KELLS.—Mrs. W. H. Kells of Belleville announces the marriage, which took place last April, of her youngest daughter, Margery Ida, to William Franklin Whetung of Peterborough, only son of Mr. and Mrs. Albert J. Whetung of Curve Lake.

IN MEMORIAM

PAMMETT.—In loving memory of James Pammett, who passed away June 29, 1933.

He is gone but not forgotten,
And, as dawns another year,
In our lonely hours of thinking,
Thoughts of him are always near.
Days of sadness will come o'er us,
Friends may think the wound is healed,
But they little know the sorrow
That lies within the heart concealed.

—Ever remembered by Wife and Family.

OLIVER.—In loving memory of our dear husband and dad, Alfred Oliver, who was taken away June 29, 1937.

Gone, dear Dad, gone forever,
How we miss your smiling face,
But you left us to remember
None on earth can take your place.
A happy home we once enjoyed,
How sweet the memory still;
But Death has left a loneliness
The world can never fill.

—Lovingly remembered by his Wife and Daughter, Charlotte and son-in-law, Cecil Northey.

COURSEY.—In loving memory of our dear nephew, Billie Coursey, who died one year ago, Monday, June 27.

Deep in our hearts lies a picture
Of a loved one laid to rest;
In memory we shall keep him
Because he was one of the best.

—Ever remembered by Aunt Margaret and Aunt Beryl, Rochester, N.Y.

2 FLORISTS 1

THE PETERBOROUGH FLORAL CO
Flowers Delicately Arranged for All Occasions.
436 Water. 'Phone 1395, Nights 1688J

MONUMENTS

J. PIRIE
Monuments
MARKERS — INSCRIPTIONS
Superior Workmanship
Lower Prices
71 Crescent Street Tel. 2892

COMING EVENTS

First insertion, 20 Words or less, minimum charge 50c. Subsequent consecutive insertions, 40c per Insertion. All over 20 Words, 2c per extra word per Insertion.

C.C.F. STRAWBERRY FESTIVAL, 123 Crescent street. Games, music and lawn dancing, Wednesday, June 29. Come and enjoy yourself. Admission, 25c.

U.F.O. DANCE, Lakefield Pavilion, Thursday, June 30. Round and Square Dancing; Red Moncrief's Orchestra. Admission, 25c. Prizes.

SOCIAL EVENING.—Sacred Heart Church basement, Thursday, June 30, 8.30 p.m. Your choice of 30 prizes, including Five Specials. Games, free. Admission, 25c; Door Prizes.

PETERBORO ST DAVID'S Society are holding their Annual Picnic at Nicholls Oval, on Friday, July 1, at three p.m. Members and friends invited.

DANCE, Wallace Point, Friday, July 1, with 16 lucky number boat trips. Music by Moncrief and Stewart.

PERSONALS

COCKER SPANIEL PUPPIES. HEDGley Kennels, River Road South. 'Phone 3316W.

JEANNE'S BEAUTY SALON, 186 Prince Street. 'Phone 735M. — Permanent Waves, $2 to $7.50. Shampoo and Finger Wave, 50c. Mrs. J. Jones (formerly of Marino's).

GERTRUDE GROVELLE, 344 McGILL Street. 'Phone 2891 — Finger Waving 25c. End Permanents $1.00. Permanent Waves, $2.00 to $7.00. Ten years' experience.

'Phone 844. 140 Hunter Street W.
WELCH'S BEAUTY SALON
Try us for your next Permanent. Special Oil Permanents, Guaranteed, $2.00 to $7.50. Shampoo and Finger Wave, 60c. Elsie Blears, Mgr. Ten years' experience.

MEN! GET NEW PEP AT 40 FOR RUNdown system. Try OSTREX Tonic Tablets of raw oyster stimulants and general strength-builders to brace up whole body. If not delighted with results first package, maker refunds its price. Call, write, McDermid-Jury Drug Store.

Taxis.

FOR BETTER SERVICE
'PHONE 105
CAPITOL TAXI.

STINSON TAXI
'PHONE 480
CABIN TRAILER FOR SALE.

Cottages Renting,
Bicycles Selling,
Ice Boxes Moving,
In the WANT ADS.

FOR SALE

6 Miscellaneous 6

MOTORING, WALKING, DANCING, are misery with sore feet. Use Cross Corn Salve. At Elliott's, Lynch's, McDermid & Jury, Nugent's, Payne's, and all Drug Counters.

SLIGHTLY CHIPPED TEA CUPS, 15c Dozen. 97 Robinson, corner Mark.

SCREW-CUTTING LATHE, 9" SWING, 4' 6" overall. Apply 6 to 8 Evening, at 592 Bolivar Street.

USED DEERING BINDER, IN PERfect condition; new Canvas and Knife. Also Cooking Potatoes. 'Phone 995 ring 24.

WE NEED THE ROOM — 140 SOLID Cork Approved Lifebelts, to fit adults or children. Regular price $2—while they last, 75c each. Just what you require for the Summer Camp. Play safe. No deliveries. J. J. Turner & Sons, Limited.

ONE ICE-BOX, WITH FRONT GLASS display, 6 doors; suitable for Grocer, Butcher, or Cafe. Regular $250, for $49.50. Johnston, George at McDonnel.

REFRIGERATOR, GOOD CONDITON, $5.00. 'Phone 1135J.

GOOD WICKER CARRIAGE, $4.00. 214 Carlisle Avenue.

FOR SALE OR EXCHANGE — PONY Cutter and Buggy, good condition. Set of One-Ton Wagon Springs. Sacrifice. Apply M. Wright, Trent River. 'Phone 44-3, Havelock.

WICKER GO-CART, ORGANDY DANCE Dress, size 17, worn once, cheap. 'Phone 3247F.

OLD TIMOTHY HAY. DAVID GARvey, Douro.

LOWE BROS. MARINE PAINTS SOLD Exclusively by F. R. J. Macpherson & Son, 450 George Street.

VICTOR MANTEL RADIO. 138 PARK.

RUBBER GOODS OF EVERY DESCRIPtion mailed in plain wrapper, postpaid by us. Write for mail order catalogue, saving 50%. P. O. Box 91, Mail Order Dept. J. Hamilton, Ontario.

SLIGHTLY CHIPPED TEA CUPS, 15c Dozen. 97 Robinson, corner Mark.

QUARTER H.P. 110 VOLT 60-CYCLE General Electric Motor. 175 Stewart.

OATS AND BUCKWHEAT. GORDON Nicholls, Selwyn.

RANGE, IVE-BOX. 184 EDINBURGH.

THREE-BURNER GAS RANGE, EXcellent condition. Apply at once, to 410 Dublin.

FULL LENGTH 4-FT. BRASS BED AND Springs. 'Phone 2608.

DINING-ROOM TABLE AND SIDEboard. 175 Stewart.

MOFFAT GAS RANGE, EXCELLENT condition. 'Phone 695J.

LATHE, VISE, MOTOR AND WORK Bench. Apply 35 Lafayette.

ANOTHER SHIPMENT OF HOUSE Dresses Just Arrived. Record's Store.

CARPENTER'S TOOLS OF THE LATE Joseph Montgomery, 52 River Road. 'Phone 2337J.

USED DRESSERS, SINGLE BEDS, KITchen Tables, Baby Cribs, Chest of Drawers, Cupboards, Centre Table, Commode Chair. 220 Dublin. 'Phone 1534J.

GOOD CANOE. APPLY 711 ELCOME Crescent.

FOUR-BURNER OIL STOVE AND other Articles, suitable for Camping. Apply 51 River Road.

50 COCKERELS, ONE MONTH OLD. 'Phone 495 ring 3.

THOUSAND CORDS OF MIXED SLAB—will Sell in Block or Small Quantity. Prices right. M. W. Shearer, Half's Bridge.

ONE DOZEN TWO-PIECE IMPORTED Lisle Suits. Regularly $10.95, for $4.95. Lyda Telford, 387A George (Upstairs).

REFRIGERATOR, LARGE SIZE, THREE door, side ice compartment, porcelain lined. Apply Mrs. Dora McMillen, Lakefield.

CASE TRACTOR, 18-32, RE-POSSESSed, No. 1 condition. Act at once. H. A. Tietz, Hagersville, Ont.

BOY'S BICYCLE, GOOD CONDITION, cheap. 'Phone 878.

'26 CHEVROLET STAKE TRUCK. TOOL Chest. 281 McDonnel.

GOOD ELECTROLUX MACHINE, nearly new, for cash. Write Box 273, Examiner.

FAWN WICKER CARRIAGE, GOOD condition; also Kitchen Extension Table, Wringer. 513 Weller.

15 JOISTS, 22 x 14 inches, 1 SHOWCase, Doors, Sashes, Frigidaire Box all ready for installing Coils, Electric Fixtures. Apply Elite Cafe.

TOP SOIL
SAND
GRAVEL
STAN. CURTIS
'PHONE 1177.

Cottage Furniture

New and Used Bed Outfits, Folding Camp Cots, and Day Beds, Used and New Refrigerators, Cottage Stoves, Remnants Cheap Floor Covering, Tables, Chairs, etc. New Mattresses, all sizes, $3.95.

CHERNEY BROS.
HOME FURNISHERS
170-180 HUNTER STREET
Trade-In Department. Phone 1233

Clearance Sale

1 SLIGHTLY USED FRIGIDAIRE carrying new machine guarantee, at a Real Bargain.

1 KELVINATOR, slightly used, at $79.00. $5 down, 55 monthly.

1 USED CONNOR WASHER, $25. $1 down, $1 weekly.

See The New 1938 Thermo Washer

Only Washer that carried four-year guarantee, free parts and service.

SEVERAL GOOD ICE BOXES FOR SALE

T. Cavanagh
431 GEORGE ST. PHONE 3075

CLASSIFIED ADVERTISING BRINGS RESULTS

FOR SALE

6 Miscellaneous 6

TYPEWRITER DESK FOR SALE, GOOD condition. 'Phone 1539W, 6-7 p.m.

ENGLISH PRAM, CHEAP, CLEAN; good condition. 'Phone 3633J.

LUMBER, FENCE POLES, 2 x 4's, PIPES, Bricks, Slabs 12", Vegetables—everything at Close Prices. 'Phone Doig.

GENT.'S BICYCLE, USED ONE YEAR. Apply 63 Robinson Street. 'Phone 3091M.

6 Fuel 6

SUMMER WOOD, BEST QUALITY, $2.50 Half-Cord. Thompson's Coal. 'Phone 2360.

DRY SLABS, $2.50 HALF-CORD Dinsdale's 'Phone 153.

DRY WOOD CUTTINGS FOR SALE, $2.00 per Load while it lasts. 'Phone 82, Peterborough Canoe Co.

DRY SLABWOOD.
12" - $2.50 4-Ft. - $2.00
PER HALF-CORD.
'Phone 3160
THE PETERBOROUGH LUMBER CO. LIMITED.

DRY MIXED SLABS, $2.50 PER HALFCord. Mixed Wood, $2.25. Also Shingles and Posts for Sale. Baker's Wood Yard. 'Phone 676.

$1.25 QUARTER-CORD, BEST DRY Slabs. 'Phone 56.

WOOD
DRY SOFT WOOD AND DRY SLABS AND EDGINGS
At $2.00 Per Half-Cord and Up. (Cutting Extra.)
McCARTHY & JOHNSTON
'PHONE 96

7 Live Stock and Poultry 7

THREE PIGS, WEIGHING AROUND 100 Lbs. each. P. B. Seymour, 'Phone 322 ring 12.

NINE PIGS, 10 WEEKS OLD. TIMOTHY Garvey, Lakefield.

FOR SALE—EXCEPTIONAL HOLSTEIN Heifer, TB and blood tested, due to freshen July 15. Telephone 3483J.

FOR SALE — 2 HOLSTEIN SPRINGERS 4-years, tested; also 2 Row Corn Cultivator. Apply W. G. Waterman, Fraserville.

Baby Chicks

LAST YEAR, J. M.'S BRAY PULLETS laying at 4½ months, laid 66% all Fall and Winter. Get early and heavy-laying Bray Pullets into your brooders right now. Prompt delivery. Bray Hatchery, Peterborough. 'Phone 3834.

8 Real Estate 8

BRICK 7 ROOMS, 3-PIECE BATH, Gilmour Street $2,800
145 ACRES, 100 Working, Balance Pasture and Wood, spring creek; House, 6 Rooms, barn 80 x 40, cement stabling, water in barn on No. 7 Highway. Easy terms $3,000
M. STOREY
374½ George Street. 'Phone 939.

FOR SALE — HOUSE, CENTRALLY located, containing Drawing-room, Library, Dining-room, Kitchen, Pantry, Four Bedrooms and bath. For price and particulars, apply Hall, Hall & Stevenson, 116 Hunter Street, Peterborough.

A. P. STOCK ANNOUNCES NEW Cabin Site Sub-Division, exactly fourteen miles from Peterborough, on Buckhorn Lake. Excellent road right to property puts you there in twenty minutes. Ample water supply from well, centrally located. Fisherman's and Duckhunter's paradise. Splendid community playground and beach $150 per Lot, with terms you can afford. 'Phone 1467 for complete information or appointment to view. Really outstanding bargains. Hurry!

LOT 24, WEST HALF CONCESSION 2, Township of Verulam, the Cun Cannon Estate, occupied by Blake Junkin. Apply C. Gibson, 131 Morrow.

FOR SALE — 100 ACRES, GOOD GRAIN Farm, Brick House, Barn on stone wall 150 feet, two miles east of Bailleboro, West Half Lot 6, Concession 1, South Monaghan. For further particulars, apply on Premises. 'Phone 5 ring 21, Bailleboro.

FOR SALE OR RENT — HOUSE, NO. 195 London Street, Peterborough. Apply 116 Hunter Street, Peterborough.

FOR SALE — HOUSE, 560 ALBERT Street, Peterborough. Apply 116 Hunter Street, Peterborough.

FOR SALE — BUILDING, 164, 166, 168, 170 Charlotte Street, Peterborough—consisting of Three Stores and Apartments over same. Assessed at $24,100.00. Apply 116 Hunter Street, Peterborough.

FOR SALE — SUBJECT TO A LEASE expiring on the Fifteenth Day of March, 1940, about 22 Acres, 17 of which lie between Provincial Highways Number 7 and 28, and about 5 Acres lie to the south of Provincial Highway Number 7, on which is a House and Barn and part of the Land very suitable for Building Lots. Apply 116 Hunter Street, Peterborough.

CLASSIFIED ADVERTISING BRINGS RESULTS

9 Business Opportunities 9

GROCERY BUSINESS, STOCK AND Fixtures at reasonable price, 294 Charlotte.

9X Building Material 9X

USED LUMBER, PAINT, STEEL ROOFing, Sheeting, Electric Motors. Market Prices paid for Scrap Iron, Metals, Waste Paper. Peterborough Metal and Waste Co., 256 Simcoe Street. 'Phone 697.

10 Used Cars 10

'36 BUICK 8 SEDAN, GOOD CONDITion. Will accept Smaller Car and cash. 73 Robinson. 1389J.

1923 CHEVROLET MASTER COACH, good tires, mechanically O.K., finish like new. Sell cheap. Cash, Trade or Terms. 'Phone 266.

FOR SALE — '27 CHEVROLET COACH, good condition throughout; also Cedar Skiff, square stern, cheap. 'Phone Alf. Hudson, 65, Lakefield.

FOR SALE — '29 HUDSON COACH, good condition. Best cash offer Tonight. 'Phone 529J.

1931 MODEL A FORD ROADSTER.
1928 OLDSMOBILE COUPE.
1930 ESSEX SEDAN.
Bargain Prices.
DAWSON'S SERVICE STATION
'Phone 1523.

'29 HUDSON SEDAN, PERFECT CONdition, $150.00. 584 Park Street. 'Phone 740J.

1934 FORD COACH, $400. GRAHAM Sedan, $175. Both in good condition. Apply 328 London Street.

FOR SALE — '29 NASH SEDAN, GOOD condition. Apply 736 Stewart, after 5.

TOO LATE TO CLASSIFY - - By Baer

"I think we'd better advertise in the Examiner classified section for a new hand. This fellow still thinks he's driving a taxi in the city."

FOR SALE

10 Used Cars (continued) 10

HOOD & CUMMING
BETTER USED CARS

'37 FORD V8 DELUXE COACH.
'37 FORD V8 STANDARD COACH.
'36 FORD V8 DELUXE COACH.
'36 FORD V8 STANDARD COACH.
'35 FORD V8 STANDARD COACH.
'34 FORD V8 STANDARD COACH.
'32 FORD V8 STANDARD COACH.
'30 BUICK 6-CYLINDER SEDAN.
'30 ESSEX SEDAN.
'30 FORD 4-CYLINDER SEDAN.
'30 FORD 4-CYLINDER COACH.
'29 CHEVROLET COACH.
'29 ESSEX COACH.
'27 PONTIAC COUPE, $75.00.
'27 PONTIAC COACH, $60.00.
'27 CHEVROLET TOURING, $50.00.
TRUCKS.
'36 FORD V8 PICKUP.
'36 FORD V8 2-TON DUMP.
'35 FORD V8 2-TON STAKE.
'35 CHEVROLET L.W.B. CHASSIS AND CAB.
'35 CHEVROLET PANEL.
'35 FORD V8 PANEL.
'29 FORD PANEL.

TO RENT

11 Miscellaneous 11

CANOE OR PUNT, ON BUCKHORN Lake. 'Phone 2161J.

GARAGE TO RENT, BRICK, CEMENT floor, 16'. Brock Street, half block from George Street. 'Phone 1191W.

ELECTRIC FLOOR POLISHERS AND Electric Vacuum. 'Phone 149.

FOR RENT—STORE IN LAKEFIELD; ideal place for Restaurant or Grocery. Apply 246 London Street, Peterborough. 'Phone 2133M.

11X Apartments for Rent 11X

TWO OR THREE ROOMED APARTment, with Kitchenette and Porch; heated; Board if desired. 63 Robinson Street. 'Phone 3091M.

TWO-ROOMED APARTMENT, FURnished for Light Housekeeping. Apply 699 Water.

FOR RENT, AUGUST 1 — 5-ROOMED Modern Apartment, good locality. Apply 215 Crescent Street.

LOWER THREE-ROOMED APARTment, with sink. 'Phone 2680M.

SIX-ROOMED HOUSE, CONVENIences. Apply 554 Downie.

BRICK HOUSE, CENTRAL; ALL CONveniences, $25. Immediate possession. 'Phone 905W.

THREE-ROOMED APARTMENT, KITchenette, bath. 614 Stewart.

UPSTAIRS APARTMENT, 4 ROOMS, central. Write Box 282, Examiner.

FURNISHED OR UNFURNISHED Apartment. 264 Hunter W.

DUPLEX, FURNISHED, HEATED. 'Phone 788F.

FIVE-ROOMED HOUSE, LIGHT, WAter, gas. 57 Crescent.

11XX Houses to Rent 11XX

568 AYLMER — 6 ROOMS, MODERN. Apply Lewis Beauty Parlor.

HOUSE, 239 WESTCOTT, ALL CONveniences. Apply 243 Westcott.

HOUSE, NO. 338 RUBIDGE STREET—$35.00 per month. Hot water heating Possession arranged. 437 George

FOR RENT — 3-ROOMED APARTment, 309 Park Street. 'Phone 1995W.

COSY FOUR-ROOMED APARTMENT; conveniences; Garage. 183 Antrim.

12 Rooms 12

ATTRACTIVELY FURNISHED BEDroom, by Day or Week. 'Phone 1055.

TWO UNFURNISHED ROOMS, CENtral; conveniences; adults. 45 McDonnel.

THREE UNFURNISHED ROOMS, WITH Sink and Gas; central. 578 Division.

COMFORTABLE, HOME-LIKE BEDrooms, suitable for Tourist or Steady Roomers; continuous hot water. Apply 196 Reid Street.

BRIGHT, AIRY ROOM, IN PRIVATE home, central. 429 Stewart.

FURNISHED ROOM FOR LIGHT Housekeeping, 412 George. 'Phone 2188J.

BED-SITTING-ROOM FOR ONE OR Two Gentlemen; Breakfast if desired. 526 Water. 'Phone 2650W.

FURNISHED OR UNFURNISHED BEDSitting-Room; Pensioner preferred; Board optional. 660 Reid.

ROOM FOR TWO, SEPARATE BEDS, by Night or Week. 'Phone 1597. 287 Stewart Street.

FURNISHED ROOM TO RENT, GRAND Central, Apartment 5.

ROOMS, ON GROUND FLOOR. 210 London. 960M.

FURNISHED BEDROOM, GROUND Floor, bathroom adjoining, hot water. 504 Rubidge (off McDonnel).

FIVE ROOMS, 3 DOWNSTAIRS, 2 UP. Apply 352 Mark.

TO RENT

12 Rooms 12

TWO UNFURNISHED ROOMS, Ground Floor. 240 Simcoe.

12X Summer Cottages 12X

TO RENT, FOR JULY — COTTAGE, Mount Julian, Stoney Lake. Terms reasonable. 'Phone 260J.

13 Tourist Guide 13

FOR ANYONE VACATIONING THE First Two Weeks of July, here's your chance—Spend a lazy two weeks at Potash Lake, 50 miles of good roads, north of Peterborough. All conveniences, sandy beach, excellent fishing, suitable for adults and children. Write for information, 144 Hunter Street W., Peterborough.

13 Vacation Accommodation 13

QUIET THOUGH CENTRAL — COMfortable Rooms. 422 Rubidge. 'Phone 2022.

COTTAGE, AT BASS ROCK, CHEMONG Lake, from July 3. 'Phone 1099J.

LARGE, CHOICE COTTAGE LOTS, Wooded, Clear Lake. 'Phone 1750J.

FOUR-ROOMED FURNISHED SUMMER Cottage, Crawford's Grove, $10 weekly. 'Phone 2199J.

FURNISHED COTTAGE, WITH BOAT, near Nassau, by Day, Week, or Month. Apply 248 Munroe Avenue, East City.

BARGAIN — FURNISHED COTTAGE, Chemong, $90.00 for Season. Apply Fred M. Young, Young's Point or Alexander Gordon, Chemong.

WANTED

15 Miscellaneous 15

WANTED — SOMEONE TO TAKE INvalid Gentleman for One Month or so. 2085W.

LIVE POULTRY — PAY HIGH PRICES 'Phone 1728J. 170 Aylmer. M. Florence.

WANTED — ALL KINDS OF JUNK. Rags, Iron, Copper, etc. Highest cash prices. Florence, 342 Stewart Street. 'Phone 694W.

OLD GOLD. PHILLIPS', 408½ George (over Liquor Store).

LIVE POULTRY — SPECIAL PRICE 694W. 342 Stewart. M. Katz.

WE BUY USED FURNITURE AND Stoves. 'Phone 1534J.

PLAY PEN. 'PHONE 1441J.

WANTED — TO BUY, HOUSE, CONvenient to Charlotte Street, or might consider a Lot. Write Box 281, Examiner.

WANTED — TO PURCHASE, GOOD Second-hand Skiff. Write Box 285, Examiner.

USED FURNITURE AND COOK Stoves. 'Phone 65, Lakefield. Alf. Hudson.

17-Help Wanted. Male or Female-17

RASPBERRY PICKERS, OVER 14 years. Car loads or persons who wish to Camp, situated on north shore of Rice Lake, bring Tents, or Unfurnished Cabins supplied. Milk, Potatoes, and Eggs supplied at cost. Inquire or write William S. Howson, Bailleboro.

WE HAVE HELPED HUNDREDS TO obtain Positions as Letter Carriers, Postal Clerks, Customs Examiners, Clerks, and Stenographers, etc., and can help you. Write us for proof and free information. M C C Schools Ltd., Toronto 10. Oldest in Canada.

18 Help Wanted, Female 18

WANTED, IMMEDIATELY, EXPERIenced Chambermaid. Montgomery House.

LADY FOR HOUSEWORK, WITH knowledge of Nursing. Write Box 270, Examiner.

EXPERIENCED COOK, ALSO DININGRoom Girl. Apply Viamede Hotel, Mount Julian.

19 Help Wanted Male 19

MAN WANTED, WITH CAR, FOR IMmediate opening in Peterborough County to handle Quality Teas, Coffees, Cocoa, Spices, Extracts, Fly Sprays, Medicinal Preparations direct to established users. Excellent opening in Peterborough City also. Write T. H. Ward Company, John South, Hamilton.

SALESMAN FOR CABIN SITES, WITH or without Car, full or part time. Good commission. 'Phone 1467 for appointment, or see A. P. Stock.

EXPERIENCED MAN FOR GENERAL Farm Work. F. Riley, east of Canal. Park Hill Road.

FARM HAND, SINGLE, SOME EXPERIence, for two months or longer. State age, wage, nationality, 'phone number. Apply A. E. Wilson, Bethany.

WE HAVE OPENINGS FOR 2 MEN (Married preferable) who are looking for permanent work with a real future. Weekly earnings about $18 to start. Grocery experience an asset. Apply Y.M.C.A., 7-9 To-night.

WANTED

Instruction.

IF YOU LIKE TO DRAW, SKETCH, OR Paint—Write for Talent Test (No Fee). Give age and occupation, Box 216, Examiner.

19X Agents Wanted 19X

MAKE MORE MONEY SELLING OUR nationally known Nursery Stock. New plan, fine samples mean easier sales and more commission. Full or part time. Luke Brothers Nurseries, Montreal.

20 Employment Wanted 20

CANADIAN LEGION HAVE LISTS OF Competent Returned Men to Fill Temporary or Permanent Positions Give the ex-Soldier a chance to work for you 'Phone 141

BOY (14) NEEDS JOB DURING SUMmer Holidays. 303 King.

21 Boarders Wanted 21

ROOM AND BOARD, CENTRAL. 251 George Street.

GENTLEMAN BOARDER, BY DAY OR Week; central. 491 Aylmer Street.

TWO BOARDERS, VICINITY of WESTClox and Quaker. 3126M.

WHO CAN DO IT

22f Miscellaneous 22f

MOWERS, KNIVES SHARPENED, 40c
Knives Welded. New Sections Put On.
Guards and Ledger Plates Sharpened.
All Parts of Mowers Welded.
Lawn Mowers Sharpened, 75c.
Called For and Returned, 25c.
CHARLTON'S WELDING REPAIR SHOP
Corner Wolfe and Rubidge Streets
'PHONE 441 — Day or Night.
We Weld the Brakes of Every Day!

EXPERT FLOOR POLISHING. 'PHONE 1714.

DUSTLESS FLOOR SANDING. J. H Vance, 773 Aylmer. 'Phone 1292.

EXPERIENCED WINDOW AND CHIMney Cleaner. Wall and Ceiling Cleaner. 'Phone 2273.

WANTED—TO DO, CARPENTER WORK by the Day or Contract. 'Phone 3407J.

EAVE TROUGHING
And Metal Roof Repairing
GOODFELLOW'S
Plumbing and Heating
379 Water Street
Phone 599

23 Auto Repairs and Accessories 23

COAL OIL, 16c. Gasoline 14c (TAX Extra). Car and Tire Repair. Auto Parts and Accessories. Dawson Service Station. 'Phone 1533.

28 Moving and Storage 28

SHORT DISTANCES OR ANYWHERE in Canada or United States, Covered Padded Vans. Experienced, Courteous Man. Apply, full particulars. M Rawlinson, Limited, 610 Yonge Street Toronto.

29 Upholstering 29

FURNISHER — UPHOSTERING, REfinishing, and Repairing. J. LaPointe. 'Phone 1295J.

34 Radio Service 34

1939 PHILCO
CAR RADIOS
$39.95.
BROWN'S RADIO SERVICE
547 George Street.

LOST

37 LOST 37

GOLD WATCH, BETWEEN LAKEFIELD R. R. Tracks North on Highway 28 to Mr. Greer's. Finder please return to Examiner. Liberal reward.

REWARD $5 — INFORMATION AND Recovery of C.C.M. Bicycle (one year old), No. 1A2646, Standard Cleveland, missing two weeks. 'Phone 2190J.

EXTRA
INCOME

You can easily rent that extra bedroom. Just phone the Ad Taker at

THE EXAMINER
TEL. 1600

IMPORTANT!

The More You Tell!
The Quicker You Sell

Give an interesting description of the thing you wish to sell. Write your want ad so that it would interest you if you were the buyer. Be sure to sign your name to your ad and tell how to reach your place. Remember, the more you tell the quicker you sell.

PROFESSIONAL

41 Accountant 41

EDWARD HUMPAGE — Chartered Accountant, Auditor. 419 George Street

44 Lawyers 44

EMMETT F SHEEHY — Bonded Attorney. Loans. 397 George Street.

PECK, KERR & McELDERRY — Barristers and Solicitors, 415 Water Street Peterborough. Telephone 1950. E. A Peck, K.C. P. D. Kerr, K.C. V. J McElderry, K.C.

SUN, G. N GORDON, K.C. W. B GORDON — Law Offices, 395-397 George Street. Appointment by Telephone, 3300 and 3301.

JACOB LOW — Barrister, Solicitor, Notary Public. Money to Loan on First Mortgages. 219 Hunter Street West. Peterborough. Ont 'Phone 2244. Nights and Holidays 1021.

ALEXANDER L. ELLIOTT, K.C., M.P.P. —Barrister, Etc. Money to Loan. Interviews by Appointment. Telephone 3. Office: 355 George Street. Kresge Building, Peterborough.

W. B. PHILP — Barrister, Solicitor, Notary Public. 385 Water Street 'Phone 602.

47 Mineral Fume Baths 47

MINERAL FUME BATHS.
DE-TOXIFY AND RE-VITALIZE NATURE'S WAY.
'PHONE 3157, PETERBOROUGH
220 BROCK STREET.

MONEY TO LOAN

MORTGAGE LOANS, 5½%. APPLY TO G. N. Gordon, K.C., and W. B. Gordon

$50 TO $500
LOANS
WITHOUT ENDORSERS
12 Months to Repay. Quick Service. No Credit Enquiries of Friends or Relatives
RATES AUTHORIZED BY SPECIAL ACT OF DOMINION PARLIAMENT.
CENTRAL FINANCE
CORPORAION
Second Floor, KRESGE BUILDING
355 GEORGE STREET
TELEPHONE 1703, PETERBOROUGH
Loans Made in Nearby Towns.
Tune in CFRB, 6-6.15 p.m. Daily.

PERSONAL LOANS
$50 TO $400
To responsible persons of sufficient earning ability who are the owners of a Car or Furniture, whether fully paid for or not, we offer is service. Only your signature required. Loans repayable in convenient monthly payments.
TORO FINANCE CO.
181 CHARLOTTE STREET

Check These Features
OF OUR
AUTO LOANS
AND
REFINANCING

COST — averages lower than purchase financing.
DUE date—to fit your pay date.
REPAYMENT—scheduled to your personal income.

DIXON & HURLEY
Peterborough, Ontario
391 Water Street. 'Tel. 498J.
Representing
Campbell Auto Finance Company, Ltd.
ACCOUNTS ANYWHERE IN ONTARIO.

If the proverbial needle in a haystack is ever found it will be through a Classified Ad in The Examiner.

49 NOTICES 49

'PHONE HALLIDAY'S FOR NEW LOW Sale Price on Hardwood Floors. Your New Floors will cost Less. Monthly payments if desired. 1026—Wm. J. Bull, Local Sales Representative, 539 Downie.

IN THE ESTATE OF
JOHN FRANKLIN LUKEY.

All Persons having CLAIMS against the Estate of JOHN FRANKLIN LUKEY, late of the Town of Whitby, in the County of Ontario (formerly of the City of Peterborough). Deceased, who died on the 29th Day of April, 1938, are hereby notified to send to the undersigned Solicitor for the Administrator of the said Estate, before July 12th next, their names and addresses, together with particulars of their Claims duly verified by declaration, after which date, the Estate will be distributed, having regard only to the Claims then filed.

DATED at Peterborough, this 13th Day of June, 1938.

A. L. ELLIOTT,
Kresge Building, Peterborough.

50 AUCTION SALES 50

FOR A SUCCESSFUL AUCTION — J. H. MILES Auctioneer Valuator Tel 1477.

MILES' AUCTION ROOM—THURSDAY, June 30, 1.30: Radios, Piano Chesterfield, Organ, Writing Desk, Settee Tables, Chairs.

HOME IMPROVEMENT

Plumbing and Heating.

FOR EXPERT PLUMBING AND HEATING REPAIRS & CONTRACTS SEE J. L. P. SMITH 372 WATER ST.

BUILDNG AND REMODELLING.
General Repairs.
W. J. KOSTER
Contractor. 473 Aylmer St. 'Phone.

Electrical.

GRANT & LOUCKS
FOR WIRING, FIXTURES, WIRING DEVICES, REFRIGERATORS
Free Estimates on Jobs.
RADIOS, ETC.
'PHONE 798.

BUYERS
OF
FARM STOCK

Always follow Examiner Classified Ads. That's why farm stock is sold so quickly by using

THE EXAMINER
TEL. 1600

The Examiner
CLASSIFIED
ADVERTISING RATES

Cash Rate:
1 Cent per Word or Figure per Insertion, Minimum Charge 35c

Charge Rate:
2 Cents per Word or Figure per Insertion, Minimum Charge 35c

Box Numbers:
One or more Consecutive Insertions 10c

Coming Events:
Per Word per Insertion 2½c
Minimum Charge 50c

Special Announcements:

Birth Announcements	50c
Engagement Announcements	50c
Marriage Announcements	50c
Death Notices	50c
Card of Thanks (up to 1 inch)	50c
In Memoriam (up to 2 inches)	75c
Over 2 inches (per inch extra)	50c

Legal, Municipal, Government, Auction Sales:

First insertion per agate line	12c
Repeat Insertions	6c

'PHONE 1600

FIRE
Next Door

A fire next door is more exciting than an earthquake on the other side of the world.

It is real "home" news, close to the lives of all people who live in the same town, actually touching their personal interests. It is the sort of news that people watch for every day in the only medium that gives it to them regularly and in complete detail . . . NEWSPAPERS.

These are the chief purveyors of news with the genuine home touch, and, consequently, the advertiser's best media for making the story of his products familiar in every household.

Let consumers read about your products in the midst of their daily news, and they will come to accept them as part of their home necessities.

This advertisement was prepared for the Canadian Daily Newspapers Association, by Stevenson & Scott, Limited.

The Crossword Puzzle

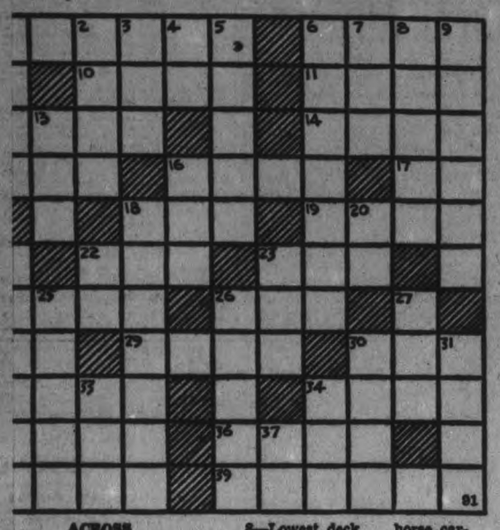

ACROSS

1—An ensign
4—A store
7—A particle
10—Minute
12—Opening in the skin
13—Skin
14—Instruments for piercing holes
15—Female deer
16—Twirl
17—Old Testament (ab.)
18—Motor coach
19—Back of the neck
20—To make the sound of a bee in flight
22—A size of type
23—A movable barrier in an entrance-way
26—To offer, as a price
28—Form of the verb "to be"
29—Loiter behind
30—A worthless fellow
32—Reduce
34—A rope
35—Not thick
36—A university officer
38—Drains of vitality
39—Leather covered seat for a horseback rider

DOWN

1—A clay pigeon
2—A number
3—Bend the head in salutation
4—A diminutive suffix
5—Sloping roadways
6—Reached across
7—In what manner?
8—Lowest deck of a vessel
9—Annoy
13—Electrified particle
16—An amount
18—Responsibilities
20—Form of the verb "to be"
21—Conforms
22—Exclamation
23—Light, two-wheel, one-horse carriage
25—City in eastern Nebraska
26—Poets
27—A kind of roll
30—To tie up anything
31—A boundary
33—Tear
34—Youth
37—Inlet (Prov. Eng.)

Answer to previous puzzle

B	U	L	L	Y			B	R	A	V	E			
A	R	I	A		P	L	U	S		A				
N	A	P			S	O	O	T		O	G			
A	L		G	L	O	W		O	N	E				
	L		T	R	A	P		S	P	U	R			
		D	R	I	P		T	E	E	S				
L	O	O	M		K	E	E	N		B				
O	U	T		S	O	A	P			M	A			
O	R		H	I	T	S		F	A	N				
T		L	O	T	O			P	U	N	K			
S	C	O	P	E			C	A	N	E	S			

COPYRIGHT, 1938, KING FEATURES SYNDICATE, Inc.

DONALD DUCK — By Walt Disney

TILLIE THE TOILER — By Russ Westover

HENRY — By Carl Anderson

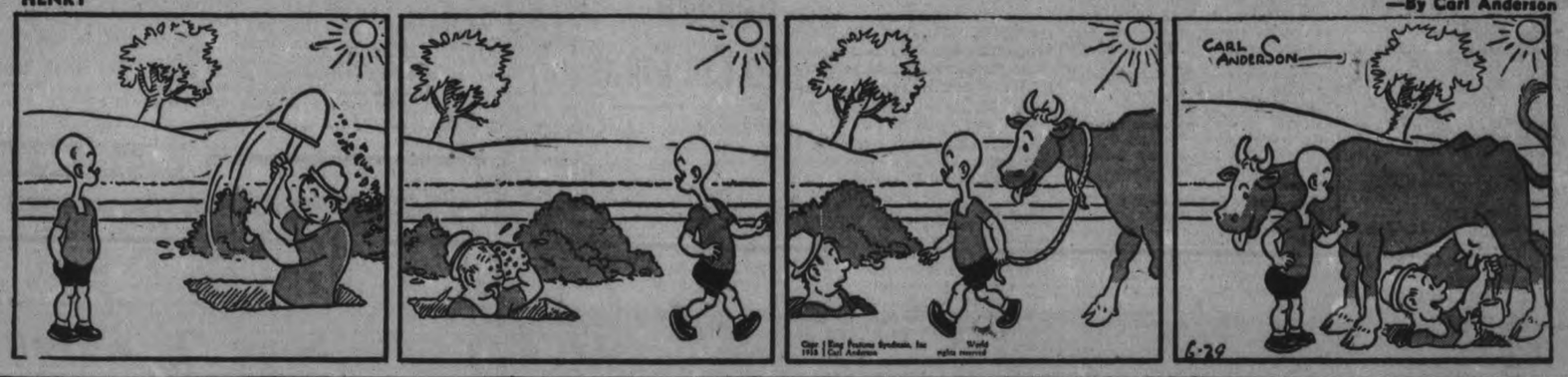

TUTTS — By Crawford Young

BRICK BRADFORD — By William Ritt and Clarence Gray

MUGGS AND SKEETER — By Wally Bishop

BRINGING UP FATHER — By George McManus

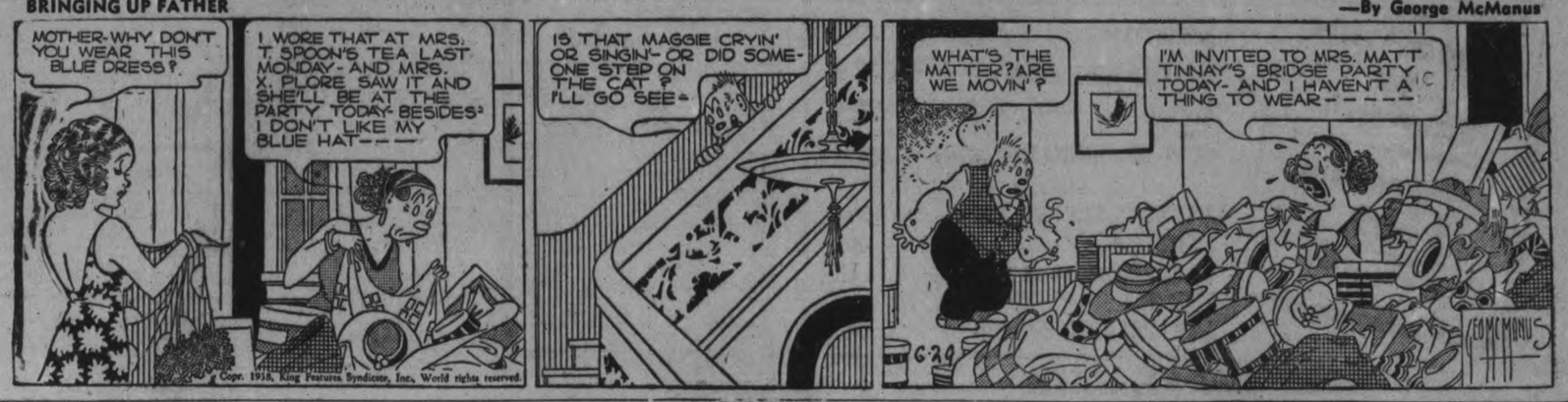

SALLY'S SALLIES

ight is stronger than might, but might is better than might-been.

THE BUMPS

T 5 FEET 10 INCHES HIGH.

DON. — Middlesex wheat is is year, but H. W. Baker, 10 south of Lambeth, says his is 5 feet 10 inches high. It ussian variety fertilized with al manure.

A ONE-TIME "SCOOP"

The London, England, Morning Post scored a great journalistic scoop by printing the first European copy of the American Declaration of Independence—44 days after the document was signed.

The Crossword Puzzle

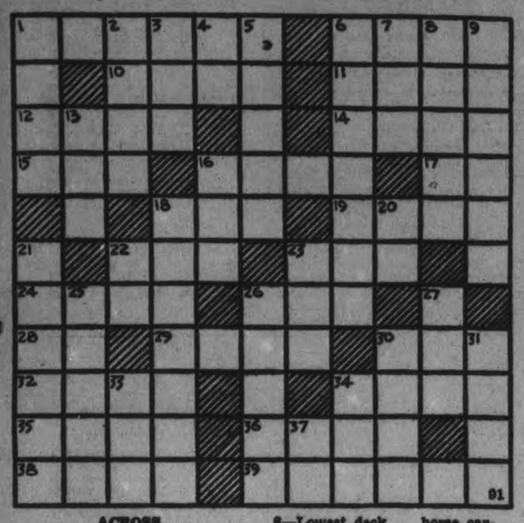

ACROSS

1—An ensign
6—A store
10—A particle
11—Minute opening in the skin
12—Skin
14—Instruments for piercing holes
15—Female deer
16—Twirl
17—Old Testament (ab.)
18—Motor coach
19—Back of the neck
22—To make the sound of a bee in flight
23—A size of type
24—A movable barrier in an entrance-way
26—To offer, as a price
28—Form of the verb "to be"
29—Loiter behind
30—A worthless fellow
32—Reduce
34—A rope
35—Not thick
36—A university officer
38—Drains of vitality
39—Leather covered seat for a horseback rider

DOWN

1—A clay pigeon
2—A number
3—Bend the head in salutation
4—A diminutive suffix
5—Sloping roadways
6—Reached across
7—In what manner?
8—Lowest deck of a vessel
9—Annoy
13—Electrified particle
16—An amount
18—Responsibilities
20—Form of the verb "to be"
21—Conforms
22—Exclamation
23—Light, two-wheel, one-horse carriage
25—City in eastern Nebraska
26—Posts
27—A kind of roll
30—To tie up anything
31—A boundary
33—Tear
34—Youth
37—Inlet (Prov. Eng.)

Answer to previous puzzle

B	U	L	L	Y		B	R	A	V	E
A	R	I	A		P	L	U	S		A
N	A	P		S	O	O	T		O	G
A	L		G	L	O	W		O	N	E
L		T	R	A	P		S	P	U	R
	D	R	I	P		T	E	E	S	
L	O	O	M		K	E	E	N		B
O	U	T		S	O	A	P		M	A
O	R		H	I	T	S		F	A	N
T		L	O	T	O		P	U	N	K
S	C	O	P	E		C	A	N	E	S

COPYRIGHT, 1938, KING FEATURES SYNDICATE, Inc.

DONALD DUCK

By Walt Disney

TILLIE THE TOILER

—By Russ Westover

HENRY

—By Carl Anderson

THE TUTTS

By Crawford Young

BRICK BRADFORD

—By William Ritt and Clarence Gray

MUGGS AND SKEETER

—By Wally Bishop

SALLY'S SALLIES

Right is stronger than might, but might is better than might-have-been.

WHEAT 5 FEET 10 INCHES HIGH.

LONDON. — Middlesex wheat is tall this year, but H. W. Baker, 10 miles south of Lambeth, says his wheat is 5 feet 10 inches high. It is a Russian variety fertilized with artificial manure.

A ONE-TIME "SCOOP"

The London, England, Morning Post scored a great journalistic scoop by printing the first European copy of the American Declaration of Independence—44 days after the document was signed.

BRINGING UP FATHER

—By George McManus

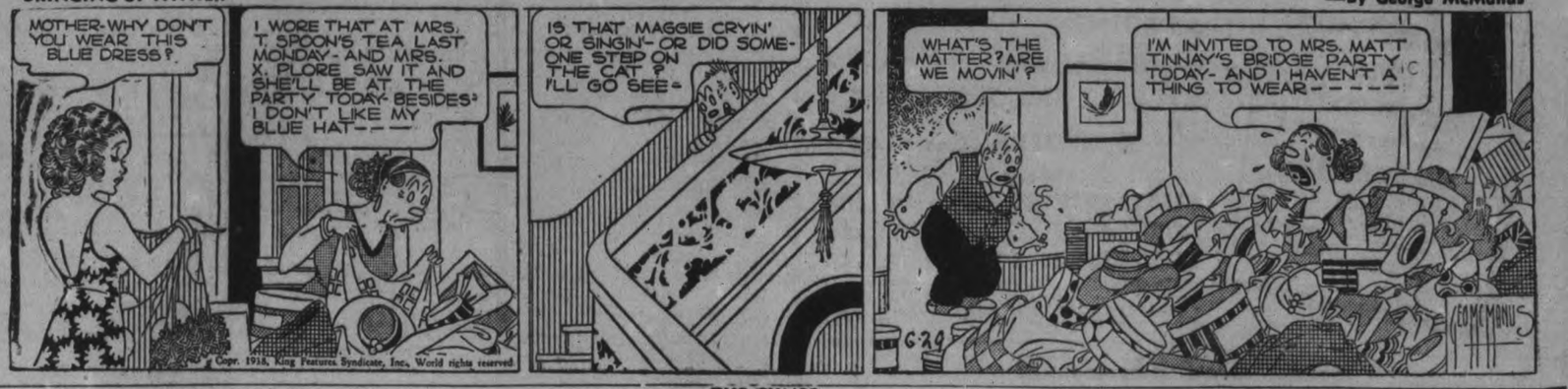

THE GUMPS

Tuberculosis Vaccine Reduced Children's Deaths 400 Per Cent.

OTTAWA, June 29 (AP).—A 400 per cent decrease in the number of deaths from tuberculosis among young children has been brought about recently by the use of tuberculosis vaccine, the American Association for the Advancement of Science was told today.

This development of immunity to the "white plague" among children, the most susceptible group, has been achieved by the use of the bacillus calmette-guerin vaccine, originally developed at the Pasteur Institute in Paris, France more than 10 years ago, Dr. J. Baudouin of the University of Montreal declared.

In co-operation with the Institute and the National Research Council of Canada 15,782 children have been vaccinated, he added. Dr. Armand Frappier, also of the University of Montreal, declared in a report supplementing that of Dr. Baudouin that vaccine manfuactured in his laboratories had been administered to more than 20,000 newborn babies in Canada without any harmful effects.

In the group of 943 unvaccinated children, 158 acquired tuberculosis and 50 of them died.

Resist Other Disease.

The children vaccinated for tuberculosis also showed a much greater resistance to other diseases, Dr. Baudoudin declared, while 78 of the unvaccinated children succumbed.

"In view of the fact that, as far as it was in our power, the main difference between our two groups of children was vaccination, we have no hesitation in concluding this study with the following statement: Vaccination with bacillus calmette-Guerin confers substantial resistance to tuberculosis," the Montreal scientist declared.

"This production is evidenced after years since the beginning of our work. This is not limited to the first year of life but seems to be extended in the following years. How long can this protection be expected to last? We are not yet prepared to say."

Some scientists who studied Mr. Baudouin's report declared that his conclusions might prove as forceful as those of Louis Pasteur, discoverer of immunity to disease, when he announced his inoculation to prevent smallpox.

MILLBROOK

Mrs. F. J. Smith and Mrs. G. Locke are visiting for a few days with Mrs. Walkinshaw and Mrs. Gibson at their cottage near Campbellford.

Miss Annie Armstrong has gone to spend the summer with friends in Toronto, and her niece, Miss M. L. Collins, expects to leave the beginning of next week for a trip to Vancouver, B.C., to spend a month or six weeks visiting her sister, Mrs. W Lamprey, and Mr. Lamprey.

Mr. and Mrs. Douglas Sheppard have moved this week into Miss Duncan's house on Anne street, and are getting settled in their new home.

Mrs. W. E. Lewis and son, George, of Welcome, were guests of Mrs. James N. and Dr. Edna Eastcott on Friday, and were attending the annual meeting of the Durham County Trustees' and Ratepayers' Association in the Town Hall here that afternoon.

The hostess for the June meeting of the Ladies' Aid Society of Grace Presbyterian Church was Mrs. Alex Miller, over twenty members and visitors motoring to her hospitable farm homestead, Seventh Line, Cavan. The chair was taken by the president, Mrs. J. R. Thompson. The program included a reading, "The Ladies' Aid," by Mrs. Suttle Pritchard, and an article, "The Soliloquy of a Careless Cook," by Mrs. Harry Ball.

Rev. H. R. Williams closed the meeting with prayer, after which a pot luck tea was enjoyed, self-service from a daintily-laid table on which all food had been placed, being a satisfactory feature. The resultant collection for the tea was added to the general fund of the society.

New *Under-arm*
Cream Deodorant
safely
Stops Perspiration

1. Does not rot dresses — does not irritate skin.
2. No waiting to dry. Can be used right after shaving.
3. Instantly stops perspiration for 1 to 3 days—removes odor from perspiration.
4. A pure, white, greaseless, stainless vanishing cream.
5. Arrid is the *only* deodorant to stop perspiration which has been awarded the Tested and Approved Seal of the American Institute of Laundering, for being HARMLESS TO FABRICS.

ARRID 39¢ a jar
at drug, cosmetic, and department stores

President's Broadcast Arouses Storm Of Protest

Here are four striking studies of President Roosevelt, made as he addressed the United States in a radio broadcast, from the White House, in which he bluntly announced his intention to fight all who opposed his policies, regardless of party affiliations. A storm of protest was immediately raised by anti-New Deal members of the Democratic, as well as Republican parties, who expect to bear the brunt of the President's proposed attack. Despite the protests hovering about his head the famous Roosevelt smile was much in evidence when these pictures were made.

Barrie Packers Had Good Year

BARRIE, Ont., June 29—(CP).—Sales were more than 14 per cent. above the previous fiscal year, the First Co-operative Packers of Ontario, Ltd., Barrie, reported at the annual meeting Saturday.

Net operating profit for the year amounted to $32,155, against $28,846 for the previous year, an increase of $3,309. After contingencies, there was a net balance transferred to profit account of $12,851, according to K. N. M. Morrison, general manager. Sales for the year amounted to $1,180,280, an increase over the previous year of $170,251.

The deficit account, which stood at $86,895 two years ago, has been reduced to $43,773 as at May 24, 1938.

Directors again declared a commodity dividend of 25 cents a hog to members who sold hogs to the plant on the dressed rail basis.

Shareholders, who came from Simcoe, Grey, Dufferin, York and Ontario counties, re-elected the board of directors.

It was stated the company has a farmer - shareholder membership, fully paid-up, exceeding 1,200.

Tories May Ask Bennett To Continue Job

OTTAWA, June 29—(CP).—Interest in the Conservative national convention, which opens here July 5 to select a party leader and draw up a new platform, is rising in the Capital. Provision has been made on the floor of the convention hall—the Coliseum at Lansdowne Park—for 1,900 delegates. It is expected the convention will bring more than 4,000 visitors to the city.

Talk in the clubs, hotels and in the corridors of Parliament is about the race for leadership. The suggestion that Right Hon. R. B. Bennett, who announced his retirement on March 5 because of ill health, will be drafted to continue is heard frequently.

Others discussed as possibilities are Hon. R. J. Manion, former Minister of Railways; Hon. Earl Lawson, former Minister of National Revenue; Denton Massey (Greenwood-Toronto); Colonel George Drew, K.C., Guelph; M. A. MacPherson, former Provincial Treasurer of Saskatchewan; Sidney Smith, President of the University of Manitoba, and Joseph Harris (Danforth-Toronto).

"Manion will win on the first ballot." "Earl Lawson has it in the bag." "The convention will insist on Bennett." "I'm for Joe Harris." These expressions were heard from Conservative members here to-day, proving at least that there is a difference of opinion as to who will be the next leader.

Preparations have been completed by J. R. McNicol, Joint Chairman of the Convention Committee, for seating the convention. "We have planned the seating with the delegates in separate groups," Mr. MacNicol said, "so that the ballots can be taken with the least possible confusion. Each delegate will be given ten ballots. I do not expect there will be more votes than that before a leader is chosen."

Put In Hospital

SALT LAKE CITY, June 29—(AP)—The candid camera craze put Jack Bartlett, 46, in a hospital. Motorcycle patrolman E. N. Olsson said he agreed to let Bartlett take a "head-on" picture of him yesterday. The photographer got excited as Olsson's motorcycle approached. He attempted to dodge, so did Olsson. Bartlett suffered a brain concussion.

P. S. he got the picture.

May Be Sainted

The calm features of Mother Philippine Rose Ruchesne, who may become the second American saint, are pictured above. The Vatican is investigating miracles attributed to her when she introduced the community of Visitation nuns in the wilds of the southwestern United States in 1818.

Boy Is Killed In Loading Machine

COLOMBOURG, Que., June 29—(CP)—Jean Louis Bergeron, eight years old, went out yesterday to hunt for his dog. Then he disappeared.

Jean's father, Achille Bergeron, is a contractor at colombourg, 60 miles northwest of Amos. Big scoops bite out chunks of gravel and dump them into his trucks, and the trucks carry the loads off to highway jobs.

A few hours after Jean got lost, a truck rolled up to a job with a load of gravel. Jean's body was dumped out onto the road with the gravel.

A coroner's jury decided today he must have fallen into the loading equipment.

Risk Is Refused On Air Attack

HASTINGS, England, June 29 (CP Cable) — E. G. Hicks, Labor member of parliament for Woolwich East and president of the National Federation of Building Trades, today told a meeting of the federation the refusal of insurance companies to cover the risk of damages to homes by enemy aircraft was causing a serious rise in unemployment

The insurance companies' attitude, Mr. Hicks declared, was seriously affecting the construction of houses for sale and he urged that the government make an immediate and definite announcement of its policy.

He added that the Building Trades Association opposed military or industrial conscription because it was convinced a better and more efficient means of enlisting services could be devised.

Robins Plenty Tough

PICTON, Ont., June 29—(CP).—Robins here are plenty 'ough. Charles Wilson, steamer owner, said he saw a robin fighting a six-inch garter snake in his garden and the bird killed and ate the snake.

EXPORT MORE CHICLE

Increasing buying power among gum chewers is seen in the growing demand in Guatemala for chicle, the important ingredient of gum.

1832 1938

When Travelling...

When travelling at home or abroad, avoid the risk of serious loss and inconvenience.

Carry Travellers' Cheques.

On sale at every Branch of this century-old Bank.

World-wide facilities in every department of banking

The BANK of NOVA SCOTIA

OVER A CENTURY OF BANKING SERVICE

3617B

Refreshing summer **FOODS**

At Great Saving Too!

KRAFT SALAD DRESSING
MIRACLE WHIP 8-oz. Jar .19

Miracle Whip:
That heavenly touch to your salad.

CLOVER LEAF **SALMON** FANCY COHOE No. 1 Tall Tin .25
AYLMER **GRAPE JUICE** 1 1/3-oz. Tins .10
CLARK'S **BEANS** WITH PORK 4 22-oz. Tins .29
NIAGARA DRY **GINGER ALE** 2 30-oz. Btls. .23
AYLMER SWEET **GHERKINS** - 27-oz. Jar .25

These prices are effective until Saturday, July 2nd.

MOTHER PARKER'S Yellow Label BLACK **TEA** ½-lb. Pkg. .27
CANADIAN MAID EVAPORATED **MILK** 3 16-oz. Tins .25
COWAN'S PERFECTION **Cocoa** ½-lb. Tin .15

CHOICE FRUITS
Lowest Prices On Strawberries
Watermelons .49
FREE DELIVERY

GLACIER **SARDINES** - ¼'s Pkg. .08
BREAKFAST CEREAL **GOOD HUMOR** 2-lb. Pkg. .23
CLEANING PAD **S.O.S** 4-Pad Pkg. .14 8-Pad Pkg. .23
LIQUID **2 IN 1 WHITE** SHOE DRESSING Btl. .14

NEED SOAP:
SUNLIGHT SOAP Bars .06
LUX SOAP - - Cake .06
LUX Flakes 2 Small Pkg. .19 Lge. Pkg. .23
RINSO Small Pkg. .09 Lge. Pkg. .23
LIFEBUOY SOAP Cake 07.

BEEF STEAK SALE

Round lb. .25 **Sirloin** lb. .26 **Wing** lb. .27

MAPLE LEAF SMOKED **PORK SHOULDERS** Shankless Cello Wrapped Picnic Style lb. .23

Maple Leaf Skinless **Weiners** lb. .21
Maple Leaf Cooked **HAM** ½-lb. .30
Corned Boneless **ROUND STEAK** Roast .25 lb.

Dutch Loaf Sliced lb. .23 **Bologna** lb. .15

★ **DOMINION STORES** ★

THE CANADIAN DEPARTMENT STORES LIMITED

Holiday Ahead
PREPARE for JULY 1ST at the C.D.S.

Store Open Until 9.30 P.M. Thursday

One Day of Thrilling Savings!

20% off

A Remarkable Saving Group of Women's
Misses' and Half Sizes
Regular 2.98 to 10.95
DRESSES

A group including dozens of types and styles in Cottons, Rayons, Chiffon and Real Silks

Dozens and dozens of frocks, picked from regular stock lines—offered at this reduction for a pre-holiday special. A group so varied, so many styles, and colors, you'll be more than surprised at the thrifty values. Everything from crisp cotton prints—to smart "Tailleurs" and pretty "Dress Up" styles. In rayon crepes, cotton prints, linens, sheers, real silk prints. Colors and designs too numerous to mention. Come in and choose early from this outstanding group. Sizes 14 to 20, 18½ to 26½ and 38 to 44 in the group. Special, each ..... **2.38 to 8.76**

—3rd Floor, C.D.S.

7 p.m. Specials
No C.O.D. Phone Orders

4-Ply Knitting **YARN**
Approximate 1 oz. ball .8

Suitable for general knitting purposes and comes in a wide range of colors, including green, pale blue, black, brown, orange, red, yellow, navy, white, etc. 7 p.m. Special, Ball 8
—Main Floor, C.D.S.

English Cotton **BROADCLOTH**
Special Yard .11

35" wide in the folowing colors: Navy, black, brown, green, pink and sand. 7 p.m. Special, Yard ..... .11
—2nd Floor, C.D.S.

Men's Fancy **SUMMER SOCKS**
7 P.M. Special Pair .13
2 PAIR .25

Good quality rayon and cotton hose. Fancy patterns in shades of blue, grey, fawn, brown. Size 10 to 11½. 7 p.m. Special, Pair ..... .13
—Main Floor, C.D.S.

Clearance of Fishing Spoons
REG. .15 to $1

Included in the lot are such well-known patterns as Bear-Valley, Willow Leaf, Muskill and others. 7 p.m. Special .10 to .65
—Basement, C.D.S.

20% off **Summer Furniture**
Regular .29 to 21.95

The group offers Camp Stools, Camp Cots, Deck Chairs, Laurentian Chairs, Plaza Chairs, Gliders, Folding Camp Tables, etc. All with 20 p.c. off Thursday. .... **.24 to 17.56**
—Basement, C.D.S.

20% off **Men's Flannel Trousers**

Regular pair, 2.95. Smartly tailored trousers from wool and cotton grey flannel, medium width waist band, usual pockets. Size waist 30 to 44. Various leg lengths. Thursday Special, Pair **2.40**
—Main Floor, C.D.S.

20% off **Reg. $1 Crepe and Satin Slips**

Get a supply now to do you throughout the summer month. Faggot or lace trimmed styles in tea rose or white, bemburg and duchess satin (rayon) and a few silk crepes. Sizes 32 to 42. Thursday Special, each .. **.80**
—2nd Floor, C.D.S.

20% off **72" Unbleached Sheeting**

Get a supply of this durable sheeting at this saving price. Should bleach easily. Reg. .35 yard, of medium weight and favourite width, 72". Thursday Special, Yard ..... **.28**
—2nd Floor, C.D.S.

20% off **"Odora" Cedarized Wardrobes**

Single door model—Regular 1.29, Thursday, each 1.03
Double door model—Reg. 1.89. Thursday, each 1.50
Drop door model—Regular 3.95. Thursday, each 3.16
—Main Floor, C.D.S.

20% off **Standard Size Screen Doors**

Well finished, ready to hang, fitted with galvanized screen. In the three standard sizes: 2'8" x 6' 8", 2 ft. 10" x 6 ft. x 10", 3 ft x 7 ft.

Plain Door—Reg. 2.43. Thursday 1.94
Varnished Door. Regular 3.45. Thursday 2.76
—Basement, C.D.S.

20% off **Women's Canvas Shoes**
Regular Pair 1.39 and 1.59

A group clearing from regular stock lines. Reduced 20% and more for Thursday Shoppers

Novelty mocassin style vamps in white trimmed with blue, red or green, blue and brown trimmed with white. Military or low heels and rubber soles. Sizes 4 to 8 in the lot. Thursday, Special, Pair .. **$1**
—Main Floor, C.D.S.

THE CANADIAN DEPARTMENT STORES LIMITED

Tomorrow
THUNDERSHOWERS.

The Peterborough Examiner

Last Year
MAXIMUM 69 - MINIMUM 48

VOL. LXXX, No. 152 PETERBOROUGH, THURSDAY, JUNE 30, 1938 ★ PRICE THREE CENTS

Science Medal Awarded To Canadian

Dr. Code 28, Honored For Discovering Histamine In Blood

OTTAWA, June 30 (AP)—One of the world's youngest scientists, 28-year-old Dr. Charles F. Code of the Mayo Foundation, Rochester, Minn. was today awarded the Theobald Smith medal of the American Association for the Advancement of Science.

The award, one of the highest honors in American science, was made to Dr. Code, a Canadian, in recognition of his discovery that the chemical histamine is normally present in human blood and when present in abnormal amounts indicates tubercular infection or an allergic recation to the presence of foreign proteins in the body.

When histamine is present in abnormal amounts in the blood it produces a physical condition resembling surgical shock or the reaction which follows severe burns, both of which are often death-dealing conditions due to an upsetting of the balance of chemical elements in the body.

According to the award committee, headed by Dr. Wesley C. Mitchell of Columbia University, president of the association, Dr. Code's research "opens up a new avenue for further investigation" of the chemistry of the human body, upon which all conditions of health or disease depends.

Better Analysis

One of the possibilities opened up by his research work is the differentiation of diseases now difficult to diagnose by making more careful and precise chemical analyses of blood samples, they pointed out. As an example they said that Dr. Code had found that persons suffering from allergic reactions, such as hay fever and asthma, had a relatively large quantity of histamine circulating freely in their blood. In tubercular patients, however, the chemical was carried in granular capsules in the blood.

The young physician was born in Winnipeg in 1910 and was graduated from the University of Manitoba at the age of 16.

The Theobald Smith award is made annuall yto a young medical student who makes an outstanding contribution to scientific knowledge. It is given by the association as a memorial to the U.S. department of agriculture scientist who discovered that many diseases are transmitted between animals and to man by ticks.

Plans Completed For Police Inquiry

Plans for the police department enquiry were completed by the legal committee of the council, recommending that Judge L. V. O'Connor be appointed referee at $25 a day, Leslie G. Frost, K.C., of Lindsay to conduct the examination of witnesses at $50, and a court stenographer to be brought from Toronto at $8 a day.

The proceedings are virtually taken out of local hands as a means of ensuring to the public that it is an independent investigation. The only condition suggested was that it should be held some time during July.

Re-visits Jail

Eire's prime minister, Eamon de Valera, shown with his deputy, Sean O'Kelly, as they visited Kilmainham Jail, Dublin, where they were imprisoned and sentenced to death after the Easter Week uprising of 1916. De Valera had just won a signal victory at the polls.

Army Court Bows To House On Privileges

LONDON, June 30.—(CP).— An army court of inquiry called to investigate leakage of secret anti-aircraft defence information bowed to-day to the ancient privilege of the House of Commons in the dispute between Parliament and the War Office.

The court of three high army officers presided over by General Sir Edmund Ironside, met briefly and then adjourned until after the Commons complete their own inquiry into the affair involving the privileges of members under the Official Secrets Act.

It previously had cancelled a summons against Duncan Sandys, Conservative M.P., whose possession of secret data touched off the dispute. Now the military tribunal will be idle until after the Secret committee of the House of Commons makes its report.

Although Mr. Sandys, son-in-law of Winston Churchill and an officer of the Territorial Army, was not present at the session of the military court, another territorial officer was understood to have been on hand to face charges he revealed anti-aircraft data.

Charges Threats.

The Select committee was to begin this afternoon, after debate in the House, to investigate the situation created by Mr. Sandys' allegation he was threatened with prosecution under the Official Secrets Act. Mr. Sandys charged he was threatened by the Attorney-General, Sir Donald Somervell, at the suggestion of Leslie Hore-Belisha, Secretary for War.

A third committee—the House of Commons Standing Committee on Privileges—also met to decide whether the military court was guilty of a breach of the House's ancient privileges by summoning Mr. Sandys before it.

(ARMY COURT)
(Continued on Page 2, Column 3)

Quake, Gales Kill 100 Japanese

150,000 Homes Lost; Typhoon Howls Towards Islands

TOKYO, June 30—(AP)— A typhoon howled toward Japans Islands today in the wake of two days of horror in which at least 100 persons were killed and 200 others were missing.

Tokyo was virtually isolated by the heaviest deluge of rain in Japan's recorded history and by an earthquake which levelled homes and disrupted rail and wire communications.

The Central Meteorological Institute warned all cities in Southern Japan to be prepared for the tropical hurricane blowing northward across the China Sea.

Most of the death were in Tokyo and Yokohama. In ooth cities landslides crumpled homes. A railroad tunnel collapsed near Tokyo and a main line road bed was washed away. Many rivers burst their banks, imperilling other homes beneath undermined cliffs.

More than 12 inches of rain fell, flooding 150,000 homes in Tokyo alone. The rain, greatest in 60 years, had slackened early this afternoon but roaring winds were growing steadily.

Rivers still were high and police forcibly removed families from lowland homes and areas endangered by further landslides, the cause of most of the casualties. Earth, already soaked by the torrential rains, slipped in many places after the quakes.

Landslides Kill Many.

The landslides in Tokyo and Yokohama were the worst disasters.

Eighteen persons were crushed or smothered to death in the heart of Tokyo when part of the estate of Baron Takakimi Mitsui slipped shortly after the earthquake. Forty others were entombed and their fate was not known.

A similar catastrophe buried five houses in Yokohama, where a 90-foot cliff collapsed. Two women, each with their two children, were killed. With their husbands fighting in China, they had lived under the same roof.

"There was a terrible roar like a train crossing a bridge," Yokohama newspaper said. "A huge curtain of red dust momentarily obscured the scene.

"Where, a moment before, a cluster of houses had stood, there now were only jumbled, splintered wood, twisted tin roofs, oozing mud and silence."

Toronto Bathers Ignore Pollution

TORONTO, June 30.—(CP). — East Toronto residents by the score dipped toes hesitatingly into chilly Lake Ontario to-day, decided the water was about as warm as could be expected and by their gleeful plunges into the rollers shook off as "much ado about nothing" doleful warnings of water pollution.

For of late Toronto's city fathers have been disturbed by the condition of the beaches in the eastern end of the city. Many citizens have complained sewage poured into the lake makes it unhealthy for bathers. So insistent became the demands for a remedy the Board of Health inspected the beaches and recommended the erection of a new sewage disposal plant.

But while city councillors and board of health officials deliberated the question most of the younger residents of the east end continued to enjoy their occasional dips into the lake—whenever the temperature of the water permitted. They had the tacit approval of Dr. Gordon P. Jackson, medical health officer.

"The beaches are not a prolific or dangerous source of danger to public health," Dr. Jackson told the board of health after its inspection trip. "The condition of the beaches to-day is no worse than five or six years ago." Of 344 cases of typhoid fever during the past 10 years, "only 25 cases gave any history of using the beaches at some time or other."

The Board Is Uncertain.

Board members, however, were dubious about the situation. Alderman Dr. Gordon Millen said he would not himself be willing to swim at the Eastern Beaches, while Alderman Ernest Bray would do so only under "certain conditions."

It all began several weeks ago when some swimmers reported they had contracted a skin irritation. About 10,000,000 gallons of sewage pass into the lake daily through an overflow disposal pipe at Ashbridge's Bay and 55,000,000 gallons daily through another pipe in that Eastern section. The sewage first is treated in a disposal plant.

Protests poured into the Board of Health. It was claimed the sewage, poured far out into the lake through long pipes, was drifting back upon the beaches and that through inadequate treating facilities some of it remained untreated. The Board finally decided not to close the beaches, and recommended to City Council a new disposal plant be built.

Fast Work E. J. Gaisely of Belleville painting the 100-foot smoke stack at the incinerator Wednesday mornnig, although his tender was not accepted by the property committee of the council until Wednesday night, and the committee's report won't be ratified by the council until next Monday night. Possibly the explanation of the circumstances may be that his $50 tender was so much lower than the bids of three or four Peterborough painters he felt safe in going ahead with the job in the certainty that he was going to get the contract any way.

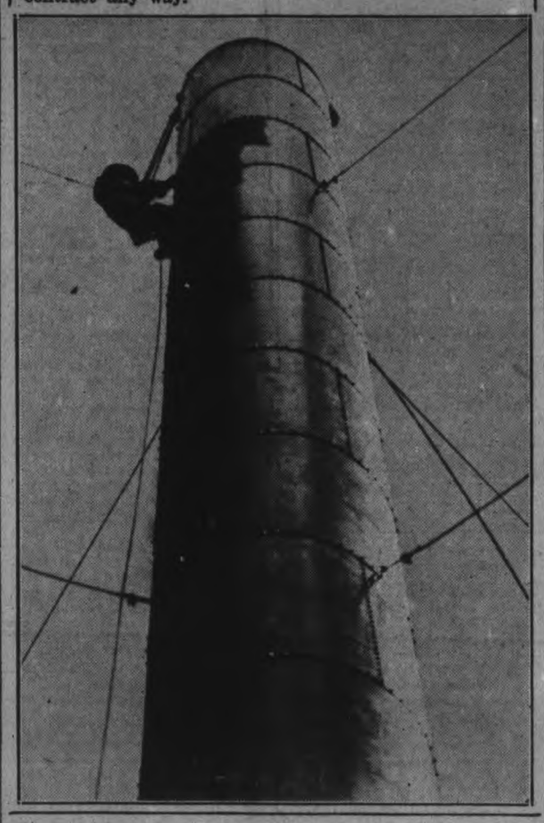

Stevens Back In Tory Fold As Convention Delegate

Never Severed Party Ties He States; Mum On Bid For Leadership

OTTAWA, June 30 (CP).—Hon. H. H. Stevens, Reconstruction member for Kootenay East, announced today he would attend the forthcoming National Conservative convention as a delegate for Maisonneuve-Rosemont, Montreal. A meeting in that constituency last night named him as a delegate.

"That means you identify yourself as Privy Councillor supporting the Conservative party?" Mr. Stevens was asked.

"Yes," replied the former Minister of Trade and Commerce and Reconstruction leader in the 1935 Federal election.

Asked whether the action meant that he was leading the Reconstruction Party into the Conservative Party and whether he had consulted the Reconstruction Party executive, Mr. Stevens replied there was no executive but he had received overwhelming endorsation of the step he was now taking by the people in all parts of the country who supported him in the last election.

"It was never really a party," Mr. Stevens said. "It was a movement to meet the economic and social needs of the country."

Queried as to whether he would be a candidate for leadership of the Conservative Party, Mr. Stevens said he had no statement to make in that regard.

Unanimous Selection.

Early to-day Mr. Stevens received a telegram from J. B. Bellemere of Montreal announcing he had been selected a delegate from Maisonneuve-Rosemont at a convention last night.

The telegram stated Mr. Stevens had been selected unanimously as the delegate "and request you earnestly to accept the task as such." Mr. Stevens sent a wire accepting .

"In accepting this appointment as delegate I would like to say that I do not feel I have ever severed my connection with the Conservative party. I did hold and still hold somewhat strong views in regard to adapting the policies of the Conservative party to new economic conditions.

"For some years my view has been this can be done without doing violence to the underlying principles of the Conservative party, and I am convinced from what I have heard from all sections of Canada that the delegates to the convention are preparing to endorse broad general measures of reform calculated to meet the requirements of present day social and economic problems.

"Furthermore I believe that a reconstructed Conservative party will be the best possible medium through which sane reforms may be achieved.

"Unity is absolutely essential to Canada and as far as I am concerned all personal interests must be subservient to what is in the best interests of the country."

Roehm Remembered In Front Page Ad

LONDON, June 30.—(AP)—A two-line advertisement in the "In Memoriam" column on the front page of the Times today marked the fourth anniversary of the Nazi blood purge of June 30, 1934.

The lines read: "In proud and most dear remembrance of Ernst Roehm, captain, June 30, 1934."

There was no signature.

(Roehm, a lieutenant of Adolf Hitler, from the early days of the Nazi movement, was chief of staff of the storm troopers. He was killed in the purge, charged with plotting against Hitler and indulging in immoral orgies).

SHOCKS GREW HAIR

SYDNEY, Australia—CP). — An electrical storm gave an electrician here such a shock that hair literally grew on his head. After touching a live wire a bald patch started to fill out.

New British Warships 45,000 Tons

Agrees To Monsters In Parley With France, U.S.

LONDON, June 30 (A.P.). — An agreement among Great Britain, the United States, and France setting the limit of battleships at 45,000 tons with 16-inch guns was announced in the House of Commons to-day.

The agreement, announced by Alfred Duff Cooper, First Lord of the Admiralty, was a sequel to the decision of the three Powers to abandon the 35,000-ton limit of the London Naval Treaty of 1936.

This was made public on March 31 in accordance with the escalator clause of the Treaty, invoked by the signatories because of reports that Japan was building mammoth men-of-war.

Mr. Duff Cooper indicated the 45,000-ton limit was higher than Great Britain wanted to build up to, "but that is the lowest figure on which agreement could be reached," he said.

Does Not Desire To Lead Again States Bennett

OTTAWA, June 30.—(CP).— Rt. Hon. R. B. Bennett disclosed today he has no desire to succeed himself as Conservative leader.

Speaking to The Canadian Press, Mr. Bennett indicated he would not be a candidate for the leadership, to be filled at the National Conservative convention here next week.

It had been rumored for several weeks that Mr. Bennett, who has been party leader since 1927, again would seek the endorsation of his followers despite the fact that he announced his retirement at a party conference here earlier in the year.

Mr. Bennett said that while he did not make any definite announcement at the dinner for Conservative Senators and Members of the Commons held last night, he did intimate that he had no desire to succeed himself as Conservative leader.

In replying to a toast to himself, he said he would do all he could to assist the next leader.

Always Be Ready To Help

Mr. Bennett told the dinner that he was not breaking his connection with the Conservative party and that he would remain in the House of Commons for the rest of the present parliament. Whether inside or outside parliament he would always render what service he could to the party.

With the three-day convention opening next Tuesday, the field of possible candidates is being reduced.

W. D. Herridge, Ottawa barrister and former Canadian minister to Washington who had been mentioned as a likely candidate, announced Monday night in a Halifax speech that he would not seek the leadership.

It is generally assumed in parliamentary circles here that there will be at least four candidates nominated. They are: Hon. Dr. R. J. Manion, former minister of railways and canals in the Bennett administration; Hon. J. Earl Lawson, member for York South, and official financial critic in the house this year, Denton Massey, member for Toronto Greenwood; and J. H. Harris, member for Toronto Danforth.

While some Conservatives have been urging Senator Arthur Meighen, Conservative leader in the senate, to run, he has intimated he will not contest the leadership.

Tenders Accepted

OTTAWA, June 30—(CP).—The Bank of Canada announced today on behalf of Finance Minister Dunning that tenders had been accepted for the full amount of 25,000,000 Dominion of Canada treasury bills due next Sept. 30. Average discount price of the accepted bid was $99.87942 and the average yield .479 per cent.

Demand Explanation

VICTORIA, June 30 (CP)—Leaders of 530 single unemployed men who came from Vaucouver last week seeking a works project promised last night to support the government's request to register at branch employment offices.

"But," said a jobless spokesman, "we want the government to clarify its request for reregistration."

Two Fliers Killed

BAGHDAD, June 30 (CP-Havas). Flying Officer C. A. Stephen and Aircraftsman Harold Davis were killed today in the crash of a Royal Air Force plane near Haffeeniyah. Air Force plane near Hafeeniyah. burgh. Both men were attached to the 30th bomber squadron.

Trouble Zone

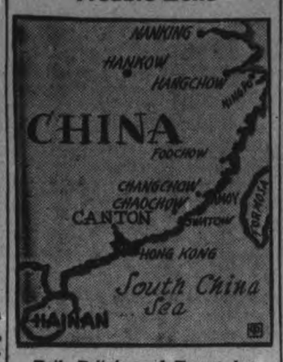

Both Britain and France have made known a warning to Japan to keep hands off the strategic Chinese island of Hainan, off the South China coast, revealing a pledge to act together to handle any "complications." Hainan, shown on the map above, is directly opposite northern French Indo-China, and lies close to the route between Hongkong and Singapore, Britains Far Eastern strongholds.

Last Ryan Killer Shorty Bryans Dies On Gallows

TORONTO, June 30—(CP)— Thomas (Shorty) Bryans, last surviving member of Red Ryan's gang of bandits that terrorized Ontario more than a decade ago, was hanged in Don jail here today. The trap was sprung at 7.58 a.m. and the 38-year-old former convict was pronounced dead nine minutes later.

Bryans was convicted last April 28 of a charge of slaying Norman Ford, 26-year-old one-time assistant golf professional at a Toronto club. Ford was shot to death outside a west end police station here early February 6. A short time before the shooting the two men were seen struggling.

Mr. Justice C. P. McTague sentenced Bryans to death after an assize court jury deliberated 2½ hours and found him guilty of a charge of murder. An appeal for commutation of sentence was refused yesterday by Justice Minister Ernest Lapointe.

Bryans' wife, separated from him for 10 years, several times visited her husband in the death cell of Don jail where the sentence was carried out. She said good-bye yesterday and after her visit left for her home in Northern Ontario. Brigadier E. Owen of the Salvation Army said Bryans broke down during his wife's last visit.

In Famous Escape of '23.

Bryans was a member of Ryan's gang when the notorious criminal escaped from Kingston penitentiary in September, 1923. In the famous escape, Ryan, Bryans, Arthur Sullivan, Gordon Timpson and Edward McMullen climbed a penitentiary wall in daylight. Four of the five are dead.

Sullivan was shot and killed in Minneapolis shortly after the escape. Ryan was killed when he and Harry Checkley, a petty thief, held up a government liquor store in Sarnia, Ont., in 1936. Checkley and Constable John Lewis also were killed in the ensuing gunfight. McMullen was shot to death late in 1936 by a customs officer on the British Columbia-Washington border.

Simpson worked on an ocean liner after his escape and later was arrested in New York and taken back to Kingston. He was released from penitentiary in 1933 and went to the United States where he is now living.

Defence Leak Bared To Commons

British Gun Positions Held Under Lock Learned By M.P.

LONDON, June 30—(CP Cable)—Leslie Hore-Belisha, secretary of state for war, rose in the House of Commons today and told a story which held the House, packed to the uttermost corners, under a spell with its dramatic interest.

It was a story of how a highly secret emergency plan of defence had leaked out, a plan showing the exact disposition to be taken by British guns and the exact numbers and the stores from which they were to be provided.

The plan was marked secret. The instructions were that it was to be kept under lock and key and that subordinate officers should be informed only of such details as were necessary for them to take proper action.

Yet a letter which Duncan Sandys, Conservative member of parliament, sent Mr. Hore-Belisha revealed not only that he knew details of the secret scheme but also of modifications made since the plan was prepared in April last. It was to discover how the secret leaked out that a military court of inquiry was established.

Breach Committed.

Prime Minister Chamberlain announced previously that the House of Commons Committee on Privileges had decided that a special military court committed a breach of privilege in summoning Duncan Sandys, M.P., to tell where he got secret anti-aircraft defence data.

The Army Court, constituted to find and plug the leak, already had bowed to the House by adjourning indefinitely its sittings.

The Prime Minister is a member of the Committee on Privileges which examined one phase of the controversy—the summoning of Mr. Sandys, a Conservative, to appear as a second lieutenant in the Territorial Army to answer questions.

The committee did not recommend further action in reporting its unanimous finding through the Prime Minister.

Last Minute News Flashes

TORONTO.—Mayor Ralph Day said today he was sending a letter to C. G. Gropp, German Consul in Toronto, informing him he had no control "whatsoever over any lawful act of a member of council," and that he could take no action on the consul's protest against recent remarks by a Toronto alderman about Chancellor Hitler.

NIAGARA FALLS, ONT. — One man was instantly killed and two other men and a woman were injured when a car and truck collided in Stamford township today. The dead man is John L. Shea, Buffalo. The injured are Mr. and Mrs. William S. Hennessy, Buffalo, and Arthur Newlands, St. Catharines.

PARIS.—The French High Command had an order to create a new army corps today along the northern and eastern frontier where the main force of any attack from Germany might come.

PARIS.— Count Court Haugwitz Reventlow left Paris to-day for London to face a court summons obtained by his wife, the former Barbara Hutton, on allegations he had threatened her.

30 Fascists Heads Hire Hall For Secret Kingston Rally

TORONTO, June 30 (CP)—Thirty Canadian Fascist leaders will gather at Kingston tomorrow for the movement's first national convention, to be held without fanfare of any kind.

So secret have been preparations for the convention that even Kingston authorities are unaware where the meetings Friday and Saturday will be held.

"We have engaged a private hall and will meet there," said Joseph Farr, Ontario organizer of the Canadian Nationalist party, here today. "Where is it? I'm not saying."

Farr and Adrien Arcand of Montreal, party leader, conferred here before leaving for Kingston where they have been assured no civic welcome awaits them.

The two expressed indignation at a statement made yesterday by Mayor H. A. Stewart of Kingston that the Fascists would not be permitted to use city buildings or property for their convention and would not be given a permit to parade.

Sees Welcome In Future.

"We did not ask a permit to parade," Farr said. "We did not ask to use a public building. Why does the Mayor say this. We did not ask for a welcome, but within a year they will be welcoming us with open arms."

Purpose of the Kingston convention is the setting up of a National Fascist organization. Farr said the delegates from all parts of Canada would elect a leader, organizer and committees on propaganda and other subjects.

While the convention, would be held behind closed doors, Farr said a public meeting was scheduled to be held in Massey Hall, Toronto, Monday night where admission would be by ticket only. About 2,500 tickets had been distributed.

"We do not expect any trouble at the Toronto meeting," he said. "But we are prepared in case the Reds start anything and about 100 party legionnaires will attend to protect the speakers."

Ireland is preparing for a large number of American tourists this summer.

Venezuela boasts it now has no foreign debt.

Court Cuts $1,225 Off Doctor's Bill As Patient Died

Montreal, June 30 (CP)

AN ACCOUNT for $2,225 by Dr. Albert Guilbault for attending the 18-months old child of Gaston Elie, was reduced in court today by Mr. Justice Chase Casgrain to $1,000. The Judge said that while undoubtedly the doctor was a child's specialist it was necessary to consider among other things that he was only 32 years old, had only two years' practice and that he had not succeeded in saving the child's life. For two of the days he worked the doctor billed for $705, the Judge pointed out.

The Weather

The Examiner's Barometer	Peterborough Temperatures	
Noon - - 29.31	To-day:	
	6 a.m. - -	55
	Noon - -	77
	Yesterday:	
	Highest -	81
	Lowest - -	50
	One Year Ago:	
	Highest -	69
	Lowest - -	52

With a deep red sky and low ceiling early this morning weather indications are none too promising for the wide-open fishing season which commences at midnight.

Sun—Rises at 5.39 a.m., Sets 9.03 p.m

Weather Forecast

Lower Lake Region — Fair and warm to-day. Friday: Fresh southerly winds; partly cloudy and warm, with local thundershowers.

Georgian Bay—Fresh southerly winds; partly cloudy to-night and Friday, with local thundershowers; not much change in temperature.

Northern Ontario — Unsettled to-night and Friday, with thundershowers.

Ottawa and Upper St. Lawrence Valley — Light winds, fair and warm. Friday: Partly cloudy and warm, with local thundershowers.

Lake Superior — Moderate to fresh south-easterly winds; cloudy and moderately warm, with local thundershowers to-day and on Friday.

Kenora and Rainy River — Partly cloudy and warm, with local thundershowers to-day and on Friday.

Manitoba and Saskatchewan— Partly cloudy and warm to-day and Friday, with local thunderstorms.

Two Aging Armies Meet Last Time At Gettysburg

GETTYSBURG, Pa., June 30 — Two aged armies came back to the Gettysburg battlefield for the last time today with the sound of dusty drums in their ears but with peace in their hearts.

Among the throng of old but eager veterans were two from Canada, Col. J. W. Miller, 93, of Peterborough, Ontario who fought with the Regular U. S. Cavalry under Mead in the Republican Army, and was wounded and taken prisoner at the historic battle, the other is Captain Mark Berry, 95, of Port Stanley who was a member of the crew of Union gunboat Santee, which assisted in capturing New Orleans from the rebels near the close of the war, and today these two renewed friendships with their American comrades of yesteryear.

They came—veterans of the Grand Army of the Republic and the men of Robert E. Lee—for a final reunion in the Little Blue Ridge foothills town to which weary soldiers trudged 75 years ago in search of shoes and where they found instead the bloodiest battle of the Civil War.

Many of them had been here before. Hundreds more visited the battlefield in 1913 on the 50th anniversary of Leeds last vain bid for victory. Today there were fewer than 2,000 converging on the spot where James Gettys stopped his ox cart in 1780 at the end of his search for a fertile, peaceful farm.

They will not come again. This 75th anniversary reunion is the last, and Gettysburg—which once trem-

(TWO AGING ARMIES)
(Continued on Page 2, Column 2)

Thieves Clean House Of Everything, Leave Not a Clue

Montreal, June 30 (CP)

RENE GAUDRY might just as well go, too. Thieves took all his belongings last night, making off with a ninety-two-piece dinner set, a cedar chest, house linen and blankets, vacuum cleaner and a trunk containing all his valuables. As there was nothing else to take, the thieves took off, leaving no clues, let alone any house furnishings.

Hint Canadian Backing For Wilkins' Trip

NEW YORK, June 30—(CP)—Sir Hubert Wilkins, Arctic explorer, announced today he will leave for Montreal Friday night to meet Canadian backers who have expressed a tentative interest in a proposed submarine exploration of Arctic waters.

If present plans materialize the expedition will start next spring, Sir Hubert said. The submarine will be built in England and the total cost of the expedition will be about $125,000.

Under-sea travel to the Arctic will have an important bearing on defence plans for Canada and the United States, said Sir Hubert.

Lapointe Minimizes Danger Of Fascists, Reds, Spies

House Passes Prison Bill, Elections Act And Shapes For Prorogation Today

OTTAWA, June 30 (CP).—Expresson of fears by "eminent men" concerned with the growth of Fascist or other subversive elements in Canada is playing into the hands of notoriety and publicity seekers, in the opinion of Justice Minister Ernest Lapointe.

Espionage rumors also raise a possibility of danger which the Minister does not minimize but such activities in Canada are completely in hand and the danger from that source is being guarded against in collaboration with United States and British officials.

Mr. Lapointe gave the House of Commons these assurances last night when dangers from these sources were suggested by C. Grant MacNeil (C.C.F., Vancouver North) and Opposition Leader Bennett.

"I implore my fellow-citizens not to be alarmed by these reports," the Minister said. He had considered introducing legislation to prohibit parades in uniform for political purposes but had not advanced it because it would give "too much importance to these people." But he would not hesitate to do it if the activities increased.

Discussion of spies was one of the many highlights of the long day's session.

In traditional prorogation-eve manner the House ranged swiftly over a wide field of legislation, voted $29,000,000 in estimates and cleared the way for possible prorogation today. Only a few items remain on the House order paper. The Senate order papers were cleared early last night.

There is always the possibility, however, that some debate may arise to make prorogation today impossible. Seldom does parliament prorogue on the date first fixed upon as desirable.

Some compromise may have to be reached on the transport commission bill which was severely amended in the senate. Other important measures have passed that chamber with amendments that probably will be accepted.

Last Minute Flurry

Prorogation was in the air in both chambers yesterday with the gal-

(LAPOINTE MINIMIZES)
(Continued on Page 10, Column 3)

Suggest Social System In Prison

OTTAWA, June 30.—(AP).—Men and women confined in penitentiaries and asylums would undoubtedly emerge as better citizens if they were allowed to establish their own social organization inside the walls and run it themselves, the American Association for the Advancement of Science was advised today.

Professor J. D. Ketchum of the University of Toronto, told the Association's psychology section that a group of human beings thrown together in close confinement will, if given the chance, work out their own system of living, work, culture, and mental development.

As an illustration he declared that when 3,000 men, of which he was one, were confined to the Ruhleben internment camp in Germany throughout the World War they developed in short time an almost perfect social organization. Day laborers, diplomats, army and navy officers, enlisted men, members of the English peerage and many others were thrown into the hodge-podge of the concentration camp and forced to exist in stables where 10 men slept in a stall built to accommodate one horse, Professor Ketchum declared.

Instead of sinking into despair over their lot the men soon developed a social organization, elected their leaders, organized camp activities including cricket and other sports, and in general adapted themselves to their surroundings.

"For me the word 'Ruhleben' connotes just four amazingly interesting and stimulating years which I would not have missed for anything," Ketchum declared.

Lindsay Liberal Head Denies Statements

(Examiner Correspondence.)

LINDSAY, June 30.— Mr. J. A. McLaughlin, president of the Liberal Association of Victoria and Haliburton, has denied certain statements published in the press and alleged to have been made by him relative to the appointment of A. Hodgson, Fish and Game Overseer, at the annual meeting of the Association. The statement attributed to him that the executive had tried to give the position to any other than Mr. Hodgson, was false. At no time was any other name but Mr. Hodgson's mentioned by the executive, the main objective being to secure a successor to Mr. Windsor who would be efficient, and the executive was proud of its choice, Mr. McLaughlin states. The department never at any time made mention of either Liberal or Tory being appointed, and Mr. Hodgson was chosen regardless of political color.

The directors of Lindsay Central Exhibition plan to invite the Toronto Scottish Regiment as well as the Toronto police band to the annual exhibition this year.

Bonus For Holiday

FORT MADISON, Ia., June 30. — (AP).—On the eve of its annual vacation period the W. A. Sheaffer Pen Company to-day paid to all its employees a bonus of 7½ per cent. based on each employee's earnings for the six months ended June 1. In announcing the bonus payment, W. A. Sheaffer, president, said that the company now employed more people than it did during the peak of its activity.

Noted Horseman Dies

REGINA, June 30.—(CP).—Thomas Heggie, 57, president of the Regina Exhibition Board in 1936 and prominent farmer and horse breeder in the Condie district for nearly 40 years, died suddenly at his home last night. He had been ill with a heart ailment several months.

Toronto Couple Lands Muskie

Probably one of the largest muskies that will be caught in the Trent River district was landed by Mrs. William Mick, of Toronto, at Percy Boom, near Campbellford, on Saturday morning. The fish, which weighed 23 1-2 lbs., was hooked while trolling near Boyce's Island. Mr. and Mrs. Mick are shown above with their coveted prize.

(Examiner Correspondent's Photo.)

MORE ABOUT—

(Continued from Page 1)

The member, a second lieutenant in the London Anti-Aircraft Brigade of the Royal Artillery, charged the military summons was a "gross breach of privilege" and was expected to be upheld by the House Committee on Privileges.

It was reliably reported that the Cabinet, at a meeting yesterday, decided to accept full responsibility in the case.

The Commons echoed to passages from the grand remonstrance and the bill of rights as one Labor member asserted their constitutional privileges prevented His Majesty's ministers from doing "what the ministers of Germany can do."

Cabinet Backs Premier.

The political correspondents of the News Chronicle (Liberal) and the Daily Herald (Labor) said the Sandys case was thoroughly discussed at the weekly cabinet meeting yesterday and that the cabinet was understood to have unanimously supported Mr. Chamberlain and the Secretary for War.

Ministers concerned in the case also were reported to have conferred in the Prime Minister's private rooms at the House of Commons.

The 10 members of the Privileges committee last met in 1934 to investigate Mr. Churchill's charges that Sir Samuel Hoare attempted to influence evidence given before the Joint Select Committee on Indian Reforms.

The case was regarded as an outcome of "latent antagonism" between Mr. Hore-Belisha and the so-called "Churchill group," according to the Times (Independent).

In its first comment on the dispute, the newspaper expressed surprise it had reached such proportions, pointing out that in the past the "personal tact" of ministers and members of the Commons had settled disagreements over application of the Official Secrets Act to members.

The Normal Procedure.

"In such cases," the Times continued, "the normal procedure is for the minister, in a personal interview, to explain the case, whereupon the member, irrespective of his party, his feelings or his sources of information, customarily withdraws the question.

"One fact that the House is anxious to learn before judging the personal issue is whether on this occasion the normal procedure was followed."

The political corresopndent of the Daily Mirror (Independent) wrote that Mr. Chamberlain "may be forced to offer Mr. Hore-Belisha as a sacrifice."

"The Prime Minister, however, has been informed of every step his minister was about to take, and it is believed in the Commons that Mr. Hore-Belisha's departure would bring down the Prime Minister, too,' the Mirror added.

"The crisis may bring down individual members and may dangerously undermine the government itself," said the Daily Herald (Labor).

The Official Secrets Act would "speedily become tyranny extended to the same power that brought it into being," said the Daily Telegraph (Independent), if it could be utilized to stifle debate or shield departments from the revelation of their own defaults.

The Daily Mail (Independent) commented: "Such dragooning of a private individual who at the worst can be reproached with no more than an excess of zeal in his country's service will have no approval of British public opinion."

Mr. Hore-Belisha has other worries besides the official secrets case. It is expected he will have to answer demands in the Commons for a tightening of discipline over the Royal Horse Guards. Three troopers of this famous regiment were sent to prison yesterday as a result of the rape of a 14-year-old girl in a stable at the reigment's Whitehall Barracks.

Two of the troopers—one convicted of assault, and one of abetting the assault—were sentenced to four years' penal servitude. The third was imprisoned for 22 months for attempted assault.

The case also may have important consequences on the medical profession, for it has resulted in the prosecution of Dr. Aleck Bourne, consultant at Queen Charlotte's Hospital anda noted obstetrician, on a charge of performing an abortion on the girl the troopers assaulted. Dr. Bourne, an opponent of the law as at present constituted, is making a "test case" of the affair.

MORE ABOUT—

Two Aging Armies

(Continued from Page 1)

bled to the clump of soldier boots along her dust-white pikes—welcomed Confederate and Union veterans.

All of yesterday the advance guard drifted in from the west, the south, the northeast, and soon after dawn today they were coming in full strength by special train, by bus and by automobile. Knotty fingers fumbled at the brims of black campaign hats as they saluted. Grey hats came off to the weak cackle of a Rebel yell. At the corners of the village "diamond" and along the road between the grey and blue camps they gathered to touch hands where once they had struck with shot and shell.

They ground they trod with uncertain feet has been transformed into one vast memorial for more than 43,000 soldiers who fell there at the turning point of the war. Cold bronze and colder marble mark for history the once-burning spot where Meade's horse danced nervously among the guns on Cemetery Hill; where Lee sat astride his white horse, Traveler, watching the fearful burst of fire across the valley; where Reynolds fell; where Armistead flourished his hat on his sword and, dying, gasped a vain call for victory before Pickett's men crumpled in the burning sun at Bloody Angle.

Brutal Bloody Assault Proves Scout Putting On a Play

Levis, Que., June 30 (CP)

WHEN police here received a report of a brutal and bloody assault in a grove at near-by Martiniere, two constables raced out, only to find the youthful cook of a Scout camp, his face painted with crushed strawberries and tied to a tree, playing with all his dramatic ability the tragic role in an open-air Scout play.

Concealed from the street by bushes sat a big audience of Scouts, quietly watching the cook's performance.

Good Bass Prospects For Opening Friday

TORONTO, June 30—(CP)— The bass fishing season opens tomorrow and the Department of Game and Fisheries reported today prospects for good fishing were bright throughout Ontario.

"Black Bass have the reputation of being the most sporting fish in the world," said J. Ferrington, assistant to the Deputy Minister of the Games and Fisheries department.

The bass season is the last fishing season to open as they spawn later. Regulations are simple. The daily limit is six fish and no fish less than 10 inches may be retained.

More than 2,000,000 black bass were used to stock Ontario Lakes last year and other bass were taken from heavily-stocked Lakes to depleted Lakes.

Government facilities for breeding bass at the outlet of White Lake in Frontenac township are being enlarged this spring to ensure an adequate number of bass for next season.

Nude Girl Shot Dead Man Badly Wounded

MONTREAL, June 30—(CP). — Police kept constant vigil to-day over the hospital cot where Frank Arthur Wixler lay dying with a bullet wound in the chest while authorities probed the shooting of 25-year-old Germaine Rochon, whose nude body was found lying beside Wixler in an east end Montreal room.

The couple was found late yesterday, when police were summoned to the St. Andre street boarding house by Neighbors, who heard two shots. A single bullet had pierced the girl's body, through the left side of the chest and doctors said they believed she had died instantly.

Wixler, a .32 calibre revolver laying near him, had been shot through the left lung at close range. Powder burns had blackened the front of his pyjama coat.

Mrs. Joseph Donato said she had rented the room to the couple two weeks ago.

TEA CHAT MIGHT HELP

LONDON—(CP).—Commenting on a recent suicide, Deputy Coroner C. G. Moran said if he had the opportunity of having tea and a chat with the woman she would not have taken her life.

Speaker Urges Careful Study C.C.F. Problem

At the C.C.F. strawberry social held Thursday night, speeches were made by W. Johnson, local C.C.F. president and Felix Lazaruss, who was the first provincial C.C.Y.M. organizer.

Mr. Johnson confined his remarks to current events and reminding the C.C.F. members present that an election might be called in the fall, with the urge that all C. C.F.'ers and people who were desirous of better conditions to study the questions facing them, and to put forth every effort towards the success of the C.C.F. party. "It was not enough," he said, "for Socialists to strive during election time alone but that it was part of their duty to remain in constant contact with world policies and home affairs that they might be prepared to meet conditions of every day with as much vigor and co-operation as is shown during elections."

He extended a vote of thanks and personal gratitude for the splendid way in which the C.C.F. Social Committee had handled the affair, in providing for the excellent food and the various games of which the crowd took advantage of after the food festival. "It is co-operation such as this," he said, "which, carried into parliament will win the battle for democracy." He closed with the hope that many get togethers such as this would be had in the future.

Felix Lazuruss, visiting at Cavan, came up to deliver a message to youth. People, he stated, were always demanding that speakers speak about something new, but unfortunately there was practically nothing which could be termed as new in the strict sense of the word. "I have nothing new to speak to you about," he said, "but what might be new to some here tonight is action." Youth will invariably say, when hearing a speech on such vital questions as economics, war and world chaos, that they know all that. "This type of youth," he said "puzzles me." They claim to know it yet do nothing about it. These are the people who are won't to lay the blame for present world chaos at the door of the past generation—blaming them for their past carelessness and following blithely along under the self same philosophy — a philosophy, which unless checked will lead us into another tragic war and general upheavel and with no reward but the blame of our children who will live to reap the results of it all and who will accuse us of what this certain type of youth now accuse their parents.

He covered in brief the chaotic conditions of the world and urged that one and all take steps to educate themselves well in the causes for national economic and social collapse, for through education the value of perfectly co-ordinated mass unity will be seen and such unwanted developments as fascism and communism will be successfully repell. "Blind unreason, and prejudice will solve nothing," he stated. "It must be education and nothing else."

OBITUARY

MRS. DANIEL HAWLEY.

(Examiner Correspondence.)

MARMORA, June 30.— The death occurred in St. Joseph's Hospital, Peterborough, at 11 a.m. on Wednesday of Annie Marella, beloved wife of Daniel Hawley of Marmora. Mrs. Hawley had not experienced good health for the past few years, but rallying at intervals the exercise of her industrious nature then would exaggerate the extent of her recovery.

The late Mrs. Hawley possessed many fine qualities, and these included a very charitable and neighborly disposition. She passed away at the age of 61. She was the daughter of the late Mr. and Mrs. Patrick McFaul, and was born in Marmora Township adjacent to the present Booster Park. She was a member of St. Andrew's Women's Association, an officer of Marmora Council, No. 279, Canadian Order of Chosen Friends, and was at one time a member of the now defunct L. T.B. 177.

She is survived by her husband and six children, Malcolm, Marmora Township, Edward, Marmora, and Leonard at home, Mrs. Wilbert Wood, Campbellford, Mrs. Charles McInroy, Deloro, and Mrs. William Robertson, Rawdon Township. She is further survived by three brothers and two sisters, Patrick McFaul, Belmont Township, Robert Marmora Township, John, Toronto; Mrs. Thomas Hawley, Bancroft, and Mrs. E. Hearnes, Drumbo, Ont.

The funeral leaves the residence of her daughter, Mrs. William Robertson at 1.30 p.m. on Friday for St. Andrew's United Church, where service will be conducted by her pastor, Rev. C. W. Hollingsworth. Interment will follow in Marmora Protestant Cemetery.

Hog Quotations In Peterborough

THURSDAY, JUNE 30

Canada Packers quote:

Hogs. — Live (delivered), $11.15; dressed weight, $14.75.

No. 1 sows, 4c off bacon prices.

Cream—No. 1 (off truck) 26c; No. 1 (delivered), 27c.

Special, 2c per pound premium.

Butter.—Prints, No. 1, 27c; No. 2, 26c. Solids, No. 1, 26c; No 2, 25½c.

Eggs. — Large, 22c; medium, 20c; B grade, 18c; C grade, 17c.

Grain Quotes Are:

Fall wheat, 70c; barley, 50 to 60c; buckwheat, 55c; rye, 60c; oats, 40 to 45c.

NOTICES IN ESPERANTO

All customs notices appearing normally in France in other languages than French will also be in Esperanto.

Cheese Quotes Produce and Livestock

MONTREAL PRODUCE

Cheese and butter prices were lower while others remained steady on open produce markets.

Butter was 25⅝ to 25½c a pound for No. 1 Quebec in carlots or less, with lots to retailers at 26c to 27c for solids, 26½ to 27½c for prints, and 26¼c for Western butter delivered here. Receipts: 1,008 boxes.

Graded eggs shipments in carlots or less were 26½c for A-large, 25c for A-medium, 24 to 24½c for B, and 22c for C. Receipts: 2,146 boxes.

Cheese was 14⅝c a pound for Ontario white and colored, and 13⅞ to 13¾c for Quebec white and colored. Receipts: 3,476 boxes.

Potatoes.—Quebec whites No. 1, 80's, 55 to 60c; Quebec No. 1 new, 80's, $1.75 to $1.90; N.B. Mountains, No. 1, 80's, 60 to 70c; P.E.I. Mountains, No. 1, 90's, 85 to 90c; Virginia, barrels, No. 1, $4.25 to $4.50.

TORONTO FEED PRICES

Following are the approximate prices quoted for feed in ton lots, packed in bags (delivered f.o.b. Toronto): Bran, $25; shorts, $25; middlings, $30; corn, $38.50; flax, $73; cottonseed meal, $40; linseed oil cakes, $50; tankage, $60; salt in blocks, 50 pounds, 50c; molasses barrel, 23c per gallon.

ONTARIO GRAIN

Approximate prices track shipping point: Wheat, 75 to 77c; oats, 40 to 42c; barley, 48 to 50c; corn, 75 to 78c; rye, 48 to 50c; buckwheat, 52 to 54c; milling oats, 40 to 42c.

MONTREAL FLOUR AND FEED

Cash grain: No. 1 Northern wheat, $1.14; No. 2, $1.13; No. 3, $1.10; No. 3 C.W. oats, 54½c; No. 1 feed oats, 53½c; No. 1 C.W. barley, 60½c; per bushel basis track, Montreal exstore corn being "in bond."

Spring wheat flour.—First patents, $7.30; second patents, $6.80; bakers' patents, $6.60; per barrel, in 98-lb. jute bags, delivered Montreal freight points.

Winter wheat flour. — Choice grades in carlots, new, to arrive, per barrel, $3.55 to $3.65; choice grades in broken lots, new, to arrive, per barrel, $3.65 to $3.75.

White corn flour.—Per barrel, in jute bags, delivered to the trade, in carlots, $4.60; in broken lots, $4.80.

Millfeed.—Bran, $24.25; shorts, $25.25; middlings, $31.25, per ton carlot quantities, delivered in Montreal freight points.

Brewers' dried grain, whole $24 per ton; retail, $26 per ton.

Rolled oats.—Bag of 80 lbs. delivered to the trade, $3.15, which includes sales tax.

MONTREAL LIVESTOCK

Steady prices ruled, with trading quiet on Montreal Livestock Markets Wednesday. Though the demand for cattle was off, the price firmed slightly at the close. There were not enough cattle to make a market.

Receipts: Cattle, 33; calves, 92; hogs, 163; sheep and lambs, 106.

Calves.—Good veals, $7.25; common to plain $5 to $5.50; grassers and drinkers, $4.

Hogs.—Bacon fed and watered $11.75; hogs off trucks, $12; selects drew $1 per hog premium with the usual cuts on off grades. Hogs sold on rail grade $16.

Sheep and lambs.—Good lambs, $10.50; common, $8.50; sheep, $2.50 to $4.

TORONTO LIVESTOCK

TORONTO, June 30 — (CP). — The few cattle offered sold at steady prices on the Toronto Livestock Market to-day. Calves, lambs and sheep held to former price levels, while the hog market also was steady.

Receipts reported by the Dominion Livestock Branch were: Cattle, 30; calves, 20; hogs, 300; sheep and lambs, 50.

Some medium quality butcher cattle brought $5.50 to $6. A few good cows ranged from $2.50 to $4.75.

Choice veal calves sold from $7 to $7.50.

Off-truck bacon hogs settled at $11.60.

Good lambs brought $11. A few good sheep traded from $3 to $3.50.

Representative Sales Yesterday

Heavy Steers—3, 1330 lb., $8; 2, 1160, $7.50; 3, 1110, $7.10; 1, 1300, $7; 6, 1102, $6.85; 4, 1070, $6.50.

Light Steers—17, 1030 lb., $7.25; 9, 930, $7; 10, 1000, $6.75; 15, 900, $6.50; 4, 930, $6.25; 38, 907, $6; 14, 910, $5.75; 10, 899, $5.25; 14, 820, $5.10.

Heifers—3, 920 lb., $7; 22, 940, $6.75; 9, 830, $6.50; 30, 903, $6.35; 2, 700, $6.25; 12, 960, $6.15; 35, 870, $6; 8, 920, $5.75; 8, 800, $5.50; 8, 760, $5.25; 4, 900, $5; 5, 703, $4.25.

Cows.—6, 1120 lb., $5; 3, 1200, $4.75; 2, 1100, $3.50; 3, 1100, $3.25; 3, 1100, $3; 2, 880, $2.75; 2, 900, $2.50.

Bulls.—1, 1640 lb., $4.75; 3, 1507, $4.50; 1, 1170, $4.35; 1, 1270, $4.25; 1, 1320, $4.10; 1, 890, $4.

Fed Calves.—3, 660 lb., $8.50; 4, 630, $7.75; 8, 700, $7.50; 1, 680, $7.25; 11, 700, $7; 2, 455, $6.75.

Store Cattle.—6, 730 lb., $5.75; 2, 610, $5.50; 6, 720, $5.35; 5, 730, $5; 3, 700, $4.75; 11, 800, $4.65; 1, 730, $5; $4; 2, 775, $4.50.

Veal Calves.—31, 203 lb., $7.50; 4, 205, $7.25; 34, 170, $7; 11, 180, $6.75; 17, 171, $6.50; 55, 151, $6; 67, 163, $5.70; 26, 140, $5.50; 6, 250, $5; 6, 243, $4.35.

Sheep.—10, 131 lb., $3.50; 7, 156, $3; 6, 190, $2.50.

Lambs—151, 73 lb., $11; 23, 68, $10.75; 18, 73, $10.50; 23, 62, $9.50; 12, 64, $8; 12, 56, $7.75.

TORONTO CHEESE

TORONTO, June 30 — (CP). — Wholesale cheese prices were steady to-day, with dealers buying large, colored, paraffined and government grades at 15 cents.

Wholesalers offered cheese to retailers at the following prices: New, large 16¾c; twins, 17c; triplets, 17¼c; Old, large, 20c; medium, 19c.

MONTREAL POULTRY

Poultry prices quoted here to-day: Milkfed A, 5 lbs. up, 33 to 34c; B, 5 lbs. up, 31 to 32c. Selects, 5 lbs. up, B, 29 to 30c. Turkeys, 10 lbs. up, A, 29 to 30c; B, 27 to 28c; 10 lbs. down, A, 28 to 29c; B, 24c; C, 20 to 21c. Fowls, Selects A, 5 lbs. up, 24 to 25c; B, 22 to 23c. Spring chickens, 4 lbs. average, B, 14c. (Poultry prices nominal).

EAST BUFFALO LIVESTOCK

Mogs, 100; good and choice 160 to 250 lbs. averaging 205 to 230 lbs., $9.40 to $9.50.

Cattle, 250; grass-fat steers, $8.65; heifers, $7.65; plain steers and heifers, $7; plain and medium cows, $5.25 to $6.25; lightweight bulls, $5.35 to $5.85.

Calves, 50; vealers unchanged, $9 down.

Sheep, 300; good to choice, fat bucks included, $9.25 to mainly $9.50.

ONTARIO HOGS

TORONTO, June 30 — (CP). — Gains of 20 and 35 cents respectively at Barrie and Kitchener brought the dressedweight bacon hog price at each point to $15. Other markets were steady.

Liveweights.— Brantford, $11.25; Hull, $11; Peterborough, $11.15; Stratford, $11; Chatham, $11.50.

Dressedweights. — Barrie, $15; Hull, $15; Kitchener, $15; Peterborough, $14.75; Stratford, $15; Chatham, $15.70.

TORONTO POULTRY

TORONTO, June 30 — (CP). — Wholesale poultry prices were unchanged to-day.

FRUIT AND VEGETABLES

TORONTO, June 30 — (CP). — Wholesale prices on fruit and vegetables were unchanged to-day with the following exception:

Canadian strawberries, quarts, 7 to 11 cents.

TORONTO PRODUCE

TORONTO, June 30 — (CP). — Wholesale prices (United Farmers Co-operative Co.), to-day were:

Eggs.—Grade A-large, doz., 23c; grade A-medium, 22c; grade B, 20c; grade C, 19c.

Churning Cream.—No. 1 lb., 25c; No. 2 lb, 23c.

Butter.—No. 1 solids, lb., 25¾c; No. 2 solids, 24¾c; No. 1 prints, 26¾c; No. 2 prints, 25¾c.

Potatoes, bag, f.o.b. in Toronto: New Ontarios, $2.

Mill Feed.—Bran, 24c; shorts, 25c; middlings, 30c.

WINNIPEG GRAIN

WINNIPEG, June 30 (C.P.), — Advances of Winnipeg wheat futures which reached 4¾ cents for July proved transient to-day as values receded on reports of beneficial rains in northern wheat fields of Western Canada and easier Chicago prices. Final quotations were unchanged to ⅛ cent lower, July $1.02b, October 83⅞, November 82⅞b, and December 81¼b.

Flurries of dealings marked the pre-holiday session and at one time semblance of a tight July situation appeared. Houses with outside connections, including export and overseas firms, found offerings scarce and their few buying orders forced the price 4¾ cents above yesterday's close.

The new-crop months advanced as much as 1⅛ cents with Southern interests offering support in early stages. The day's volume was not large and mostly local in character.

Yesterday's Quotations.

Futures:

Wheat—	Open	High	Low	Close	Prev. Close
July	103½	105¼	102	102	103
Oct.	84⅝	85¼	84	84¼	84
Nov.	83⅛	84⅛	83¼	83¼	83⅛
Dec.	81½	82½	81½	81⅝	81½

MARKET QUOTATIONS

Quotations Complete To Closing Time

Toronto Stocks

Leeming and Leeming

	High	Low	Close
Abitibi	4	3½	3⅝
Abitibi Prfd	26½	24½	25
Beauharnois	3⅜	3¼	3⅛
Bell Tel	162½	162	162
Brazilian	12⅛	11⅝	11⅞
Brews & Dist	5-5½		—
Brew Corp	2	—	—
Brew Corp Prfd	18½-22		—
Bakeries	12-14½		—
B A Oil	21¾	20⅞	20⅞
B C Pow A	29-30½		—
Build Prod	50-57		—
Burt F N	17⅜	17⅛	17⅜
Can Bud	6¼	6	6
Can Bread	4	—	—
Can Cement	11	10⅝	11
Can Car & F	12⅜	12	12
Can. Dredge	27	26½	26½
Can Malting	33½	33	33½
Can Pacific	7⅛	6⅞	7
Can Alc A	3⅛	3	3
Can Alc B	2¾-3½		—
Can Oil	10½-15		—
Cockshutt	10¼	10⅛	10⅛
Con Smelt	59½	58½	59
Can Canners	4	—	—
Dom Bridge	33	32	32
Dis Seagrams	15¼	14½	14½
Dom Stores	5½	5⅛	5½
Ford A	19¼	19	19
Fanny Farm	18⅜	18¼	18⅜
Con Gas	177	176	177
Gyp L & A	7⅞	7⅝	7½
Gen. Electric	175-195		—
Gen. Steel W.	7¾	7½	7¾
Ham. Bridge	7¾	—	—
Honey Dew	40-55		—
Imp. Tobacco	15	14⅞	15
Imp. Oil	17¼	16⅞	17
Int. Pete.	26	24⅞	25
Int. Util. A.	6½-7¼		—
Int. Util. B	85	80	85
Laura Sec.	59	58	59
Loblaws A	22½	22½	22½
McC. Front.	10½	—	—
Mont. L.H. & P.	29¾	29¼	29¾
Massey-Harris	8¼	7⅞	7⅞
Massey-Harris Pfd	49½	48	49½
Nickel r	50½	49¼	49¼
Page Heres	88	—	—
Press. Metals	16⅜	17½	—
Rogers Maj.	2¾-3½		—
Stan. Paving	3½	3	3
Shawinigan	20¾	22	—
Steele of Can.	67½	66¼	66½
C. Vinegars	15-16¾		—
C. Wineries	3-3¾		—
Westons	10¾	10½	10½
Walkerville Brew	140-235		—
Walkers	40	39¾	39¾
Walkers Prfd	18¾	18¼	18¼

Grain Quotations

Leeming and Leeming

CHICAGO	July	Sept.	Dec.
High	76⅝	77⅞	79⅞
Low	73⅝	75	77
Close	73⅞	75¼	77⅛

WINNIPEG	July	Oct.	Dec.
High	106⅝	85⅝	82¼
Low	102	83½	80⅞
Close	102	83⅞	81¼

Toronto Mining

Biggar and Crawford

	High	Low	Close
Acme Oil	8-9½		—
Ajax Oil	18-22		—
Aldermac	58	54	55
Anglo-Huron	326b	—	—
Arntfield	17-18		—
Bankfield	68-70		—
Base Metals	36	—	—
Bear Explora	35-38		—
Beattie	112	—	—
Big Missouri	38	37½	37½
Bobjo	8½	—	—
Bralorne	985	975	975
Bidgood	25	—	—
Buffalo Ank	15½-16		—
Bunker Hill	13	12	13
Can Malart	90	89	90
Castle Treth	80	79	80
Cent Patricia	250	240	241
Chromium	57	—	—
Dalhousie Oil	48-50		—
Dome Mines	28¼	27⅞	28¼
East Malartic	175	171	173
Eldorado	215	213	215
Falconbridge	600	590	590
God's Lake	49	47½	49
Goldale	35	31	31
Francoeur	33	—	—
Federal	5½-6		—
Harker	11	10½	10½
Jacola	18	—	—
Gunnar	75-79		—
Hard Rock	272	260	265
Hollinger	14½	—	—
Howey	26-27		—
Hudson Bay	30¼	29	29
J-M Cons	11	10½	11
Kirk Hudson	71-85		—
Kirk Lake	108	—	—
Kerr	175	170	170
Lakeshore	50	49¾	49¾
Lapa	54	53	53
Lebel Oro	7	6½	7
Leitch	70	—	—
Little Long L.	355	—	—
Macassa	460	—	—
McIntyre	42¼	41¾	42¼
McKenzie R.L.	112	110	110
MacLeod	330	320	330
McVittie	18	—	—
McWatters	53	—	—
Min. Corporation	185	182	184
Normetal	70	—	—
Noranda...	68	66½	66½
Northern Canada	35	—	—
O'Brien	365	360	365
Omega	48	47	48
Pamour	350	340	340
Paymaster	46½	—	—
Pend-Oreille	205	199	199
Perron	148	137	140
Pickle Crow	465	460	460
Pioneer B.C.	295	—	—
Premier	217	210	212
Powell	225	218	222
Preston	97	89	90
Read Authier	276	275	275
Red Lake G. S.	15	14	14
Reno	47	—	—
Shawkey	10	—	—
St. Anthony	11	—	—
San Antonio	130	125	125
Sherritt Gordon	124	117	117
Siscoe	230	226	226
Stadacona	53	48	53
Sudbury Basin	275	270	270
Sullivan Cons.	94-100		—
Sylvanite	325	—	—
Sladen	110	107	107
Tech-Hughes	470	455	455
Toburn	215-35	—	—
Ventures	575	570	575
Waite-Amulet	435	410	415
Uohi	196	190	194
Wright-Harg.	730	725	730

New York Stocks

Biggar and Crawford

	High	Low	Close
Am Can	90½	—	—
Am Smelt	50½	49¾	48¾
Am Rad & S S	15⅝	15	15⅛
Anaconda Cop	32⅜	31¼	31¼
Balt & Ohio	7⅛	7	7
Bendix Avn	14½	14⅛	14⅛
Beth Steel	61⅝	59½	60
Briggs	25⅝	25¼	25¾
Can Pacific	7⅛	6⅞	6⅞
Chrysler	61½	60¼	60¼
Cons Gas	7⅝	7⅜	7⅜
Dupont	122	118¾	121
El Bond & Sh	9¼	8⅞	8⅞
Gen. Electric	41⅞	41¼	41¼
Gen Motors	37⅞	36⅛	36½
Goodyear	23	22¼	22½
Int Harvester	68	67½	67½
Inter. Nickel	50⅝	49½	49½
Mnt. War	44	42¼	42¼
N.Y. Central	16⅞	15	16¼
North American	22½	21⅜	21⅞
Pack. Motors	4⅜	4⅜	4⅜
Radio Corp.	7	6⅞	6⅞
Stand. Brands	8¼	8	8¼
Std. Oil of N.J.	53¼	52½	53¼
Studebaker	6	5¾	5⅞
South. Pacific	16¼	15¼	15¼
Timken Roll. B.	50½	48⅜	48⅜
Union Pacific	82	—	—
United Corp.	3¼	..	..
U. S. Steel	58⅜	55⅞	56
Westinghouse	100	96¾	96¾
Yellow Cab	15	14¼	14¼

Why thousands get
LOANS
of $50 to $500
AT CENTRAL FINANCE
No co-signers needed
No inquiries of others
Prompt service
Rates authorized by Special Act of Dominion Parliament
12 months to repay
CENTRAL FINANCE CORPORATION
Room 13, Kresge Building
355 George Street
Peterborough • Phone: 1705
Tune in CFRB—6:00 to 6:15 p. m.

Cross In Favor Of Retaining County Councils

LEAMINGTON, June 30.—Hon. Eric Cross, Minister of Welfare and Municipal Affairs in the Hepburn Government last night ridiculed suggestions that this country has too much Government and expressed himself as definitely and determinedly opposed to any abolition of

The stand taken by Mr. Cross is

The sand taken by Mr. Cross is believed to have had the prior endorsation of Premier Hepburn and his Cabinet. If so it sounds the death-knell to the abolition movement and dispenses with the survey of the County Council situation which the Government, at the last session of the Legislature, appeared to have under advisement.

Mr. Cross, who was speaking to a meeting of Ontario Houses of Refuge managers, and Essex County municipal officials, claimed that any movement to eliminate county councils was impractical and unworkable. The annual budget of the thirty-eight counties amounted to $55,000,000, he said. Administration evpenses added another $167,000 yearly.

Councils, he said, had given efficient local self-government, and their greatest handicap had been the tremendous demands made upon them by the taxpayers. Their abolition simply would mean he said, that the huge sums they had to meet would be transferred from one branch of Government to another, without any saving. In fact, he said, costs of Government would probably increase.

Retreating Japs Burn City

SHANGHAI, June 30 (AP).—Chinese declared today they still held the important Matowchen boom, barrier to Japan's drive up the Yangtse River against Hankow.

But the trend of what may be a crucial battle in defence of the provisional capital, 175 miles upriver from the boom was obscured behind cautious communiques from both sides.

Chinese, who earlier had acknowledged loss of one of several forts guarding the barrier of sunken, rock-laden junks, said fighting still was raging in the area.

Japanese would not discuss their brief war bulletins in detail and made no claims to possession of the boom itself.

A flood menacing Hangchow, Japanese-held Chekiang province capital south of Shanghai, and nearby cities on the Chientang river spread when breaking dikes loosed heavy torrents.

(A retreating Japanese army, in reprisal against Chinese guerilla fighters, burned the walled city of Ankwo, in Hopeh province 140 miles south of Peiping June 24, a delayed message disclosed.

(Ankwo was the fifth walled town in Hopeh burned by the Japanese in reprisal for guerilla activity foreign investigators said. They also listed 230 villages in the same area that have been similarly attacked.

(Chinese mercenaries who fought with the Japanese said they had been compelled to loot all shops when the Japanese retreated from Ankwo. Chinese business officials estimated the loss at $500,000.)

Collision Kills Flier

LEEDS, England, June 30 (CP-Havas)—Flight Lieut. William Foster Pharazyn was killed when a Royal Air Force plane crashed today near Selby, Yorkshire, after a collision in mid-air with another machine.

Lieut. Pharazyn, a graduate of the R.A.F. staff college, was attached to the 72nd fighter squadron at Church Fenton, near Tadcaster.

England's Royal Girl Guides

Pictured for the first time in their new uniforms, Princesses Elizabeth and Margaret Rose, RIGHT, are shown with their father, King George, as they awaited the review by Queen Elizabeth in the inspection of Girl Guides at Windsor Castle recently. While Princess Elizabeth was having adjustments made in her uniform King George quietly slipped her scout knife from its scabbard as a joke; but his daughter soon spotted the culprit.

New Equipment For Fire Hall, Erection Of Incinerator Necessary Capital Expenditures

Construction of a new incinerator and purchase of some new equipment for the fire department are capital expenditures the city can not much longer put off, according to opinions voiced at several of the committee meetings last night. Nothing is contemplated for this year, at any rate, but it is frankly admitted that the need of replacing several old pieces of apparatus at the fire hall is becoming more apparent every month, and has already been reported from recent discussions in the council the incinerator's continued service is nearing an end.

A report by City Engineer Parsons advised the property committee last night that an expenditure of $200 for repairs to the furnace of the incinerator would be required probably in August, and that the old building might serve for another year or two. Cost of replacing it would amount to about $20,000, but for the needs of a future city of 50,000 population Alderman Wilson estimated that $40,000 would be required. Mr. Parsons advised that the present site of the incinerator should be retained.

Alderman Cotton said a 150 foot brick chimney for a new incinerator would alone cost about $8,000. Repairs made some months ago cost $200, and it is expected that another $200 will have to be spent on the furnaces on Civic holiday. This work was authorized to be done, and another motion by Alderman Dutton requested Mr. Parsons to obtain information regarding a new incinerator as preparatory to preparing a bylaw to be submitted to the people.

Bids For City Lots.

P. J. Harrison, Water Street and Park Hill Road, offered the property committee $125 for a lot owned by the city on Aylmer Street north, opposite O'Carroll Avenue, but the committee decided that Mr. Harrison could have it for $200.

Mayor Hamilton's motion seconded by Alderman Dutton instructed City Solicitor Huycke to prepare a deed of the lot owned by the city on Prince Street where the Kiwanis Club has begun the construction of a model house, the deed to be presented as a gift to the Club. This lot is on the north side of Prince Street between Aylmer and George Streets.

A. Olan wrote the council that he was willing to pay $125 for a lot at the southeast corner of Monaghan Road and Elm Street on which to build a house costing at least $3,500. The committee decided that the lot should be worth $250, and Mr. Olan can have it at that figure.

Alderman Bradburn suggested that the council might have for sale signs placed on lots owned by the city, but Alderman McCannan, chairman, said two or three hundred lots so marked would be an unfavorable advertisement for the city. As a substitute it was decided to publish a weekly notice in the Examiner to the effect that desirable lots are for sale at the city hall, the advertisements to continue for a month.

E. A. Outram, assistant city clerk, said some cities list their vacant lots, with selling prices, and distribute the lists among real estate men for reference when enquiries are made by prospective purchasers.

Restrict Some Stores.

Alderman Bradburn called attention to the city's regulation requiring restaurants and hotels to provide toilet rooms for the public, but several main street stores, he said, put in lunch counters, obtaining eating house licenses, and afford no wash room accommodation for men and women. He declared that this discrimination should not be permitted, and that the stores should be ordered to provide the same accommodation as the restaurants with which they are in competition.

Alderman Juby went further, asserting that these stores should never have been given eating house licenses. Mayor Hamilton reminded the finance committee that bylaw embodying the question mentioned by Alderman Bradburn had been considered or drafted two years ago, and that it could be revised at an early date and passed by the council if it was so desired. Alderman Bradburn said he was agreeable to that proposal, and Mr. Huycke will be asked to have the bylaw revamped.

U.S. Winds Up Year Down $1,400,000,000

WASHINGTON, June 30 (AP)—For the eighth consecutive year, the United States Treasury will enter a deficit on its books today when it concludes the 1938 fiscal year. The red ink figure of $1,400,000,000 will be the smallest in seven years, however. The Government spent slightly more than $7,600,000,000, while its income was about $6,200,000,000. The resulting deficit was about half of last year's.

Cordova Youth Fined $18 For Fatality

(Examiner Correspondence.)

HAVELOCK, June. 30. Lloyd Babcock, aged 20, of Cordova, pleading guilty to a charge of reckless and negligent driving, before Magistrate O. A. Langley K.C., of Peterborough, at Havelock court, yesterday afternoon, was fined $10 and $8.41 costs and a ten-day suspension of his driving permit, with the alternative of 10 days sentence in the county goal. It first appeared that the accused would be forced to spend the next ten days in the goal, however the lad's father leaving the court for a short time managed to collect enough money to pay fine. Magistrate Langley dealt leniently with the suspension of the driving permit in view of the fact that the boy derived his livelihood by means of his automobile.

Crown Attorney V. J. McElderry in presenting the facts of the case stated that the charge of reckless driving had been laid because Babcock had permitted children to ride on the outside of his car, a dangerous practice, which resulted in the death of a little girl, and not for speed.

The fatality in question took place on June 15th at Cordova Mines, when Zella Jane McCulloch, aged 11 years, was fatally injured in a fall from the side of a car driven by Babcock, as it passed over a small bridge in that village. The little girl struck her head on an iron post on this bridge which later resulted in her death in Nicholls Hospital, Peterborough, on June 17.

Nabbed For Speeding Hogg Said Abusive

PORT CREDIT, Ont., June 30—(CP)—A provincial traffic officer testified in traffic court here yesterday that Dr. T. H. Hogg, chairman of the Ontario Hydro Electric Power Commission, had given him "a lot of abuse and threatened to report me to the inspector," when he stopped the Hogg car on the highway.

Driver of the car, Norman Shaw, a Hydro chauffeur, pleaded guilty to a speeding charge and was fined $10 and costs. Dr. Hogg did not attend.

Provincial Traffic Officer C. F. Dean told Magistrate W. E. McIlveen he chased the car four miles at 60 to 65 miles an hour along the Middle road near Oakville before he stopped it. The car was apparently in charge of Dr. Hogg, the officer said.

Insults Hitler

An official protest by the German government has been made to Mayor Ralph Day of Toronto by German Consul C. G. Kropp over remarks made by Alderman William Croft (above), during an inspection of Toronto's zoo, Alderman Croft was quoted as remarking that the beaver pen at the zoo was so dirty that "the only thing I'd put in there is Hitler."

More than 300,000,000 people in Japan attended movie theatres last year.

Havelock Principal R. W. Goheen Resigns

HAVELOCK, June 30.—The resignation of R. W. Goheen, Principal of the Havelock High School, for the past year was received at a special meeting of the school board held on Tuesday evening in the school building. As there was not a full attendance of Board members the matter was left over for consideration until Monday evening.

Mr. Goheen, formerly Principal at Waterford High School, was appointed last year at a salary of $1,750, following the resignation of Miss F. E. Morgan.

Laud John Imrie

EDMONTON, June 30—(CP). — Tribute to John M. Imrie, vice-president and managing director of the Edmonton Journal, for his presentation of the Edmonton Chamber of Commerce brief to the Rowell Commission was paid at a complimentary dinner last night.

Seventy men attended the dinner, tendered by the Chamber in honor of Mr. Imrie who pleaded before the Commission on Dominion-Provincial relations for a vigorous and well-knit Canada re-dedicated to the broad purpose of the Fathers of Confederation.

Before we offered you THE NEW and IMPROVED BLUE SUNOCO MOTOR FUEL

it was tested by 1069 motorists in 6 large cities and

86% proved it gave better performance than 30 competing gasolines including 13 premium priced

Each car had its gasoline tank drained, then refilled with . . . "Canada's New Gasoline"—today's New, Improved Blue Sunoco.

Later, drivers of each car were interviewed, and their reports were summarized by Might Directories, Ltd.

Truth in gasoline advertising! Facts instead of claims! Blue Sunoco brings you these in the most complete, the most daring tests ever devised for any gasoline.

WHO TOOK PART IN THESE TESTS?

More than a thousand motorists—people like yourself; workmen and clerks, housewives and doctors, business executives and others were asked to test a motor fuel known to them only as "Canada's New Gasoline." They came from all walks of life, in practically all makes of cars.

HOW WERE THESE TESTS MADE?

The gasolines they had been using were drained from the tanks of their cars and replaced by this "mystery motor fuel" (the blue coloring had been omitted). Then they went out to test it—and later, their reports were collected and tabulated.

WHAT DID THEY PROVE?

86% of these experienced motorists reported that this "mystery fuel" gave a better performance than the gasolines they had been using (a total of 30, including 13 premium priced fuels). *The gasoline they tested is the New and Improved Blue Sunoco we are now offering you at regular gas price.* THIS, BEYOND ANY QUESTION, RANKS THE NEW BLUE SUNOCO AS AN OUTSTANDING GASOLINE.

Do as these motorists did, test it in your own car, and be convinced.

This new BLUE SUNOCO sells at regular gas price

MIGHT DIRECTORIES LIMITED

TO WHOM IT MAY CONCERN—

Sealed drums of an unidentified water-white gasoline were received by our local representatives in Montreal, Ottawa, Quebec, Toronto, Hamilton and London. Our representatives broke the seals, and gave ten gallons of this gasoline to approximately eleven hundred motorists in these cities, after having drained out the gas in their tanks.

Later, our representatives called upon these motorists and obtained their unbiased answers. We tabulated the reports and certify to the correctness of the figures in this advertisement.

This Study was conducted during May, 1938.

MIGHT DIRECTORIES, LTD.

R. A. Virtue, General Manager.

J. T. DONALD & CO. LIMITED

MONTREAL

June 21st, 1938

Sun Oil Company, Limited, Toronto, Ontario.

Gentlemen:—

This will advise you that our representative was present during the filling of drums of gasoline, in both Montreal and Toronto, used in the tests which you are making on gasoline named by you "Canada's New Gasoline". These drums were sealed with our marks with tamperproof seals.

Samples of this new gasoline were compared in our laboratory with samples of the New Blue Sunoco taken at random from retail dealers' tanks. Our analyses show that the gasoline used in these tests was the same in every respect as the New Blue Sunoco now on sale to the public except for the blue coloring which, we understand, was omitted to avoid identification by motorists in the tests.

In our opinion the coloring does not affect the performance of this gasoline in any way.

Yours very truly,

J. T. DONALD AND COMPANY, Limited.

Vice-President.

JRM:LMcM.

CONGER LEHIGH COAL CO. LTD.—DISTRIBUTORS

Cutting in

THIS MUST STOP!

There's no excuse for this dangerous practice. More often than not it is an innocent driver who pays the fatal penalty. He gets sideswiped; or he's forced to brake suddenly, his car swerves—crashes into the ditch. This must stop.

ONTARIO DEPARTMENT OF HIGHWAYS
Motor Vehicles Branch

The Examiner

The Peterborough Examiner, published each evening by Peterborough Examiner, Limited. Office: Hunter and Water Streets, Peterborough, Ont.

Subscription Rates: 15c per week in City of Peterborough delivered by carrier; $6.00 per year by mail to outside points.

Members: Canadian Press; Audit Bureau of Circulation; Canadian Daily Newspaper Association; Empire Press Union; Ontario Provincial Dailies Association.

E. L. GARNER, Managing Director.
A. B. KENNEDY, Managing Editor.

TELEPHONE 1600.
Private Branch Exchange to All Departments.

THURSDAY, JUNE 30, 1938

Doesn't Make Sense

The Christian Science Monitor and several other United States publications have been trying to find out exactly what neutrality means because that is supposed to be the attitude which United States has assumed toward the war between Japan and China.

A statement made by Japan's ambassador to Great Britain, Shigeru Yoshida, seemed to make a good starting point from which to direct investigations. He said that Japanese raids on Canton had destroyed the lives of 7,000 inhabitants and explained that the raids were carried out for the purpose of demoralizing the Chinese people.

The next point of interest was found in statistics showing that United States had supplied no less than 54.4 per cent. of the war materials essential to the Japanese invasion of China, and that United States contributed over $1,000,000 worth of planes and parts to Japan in April alone.

We presume it is correct enough to state that material supplied from United States had much to do with the slaughter of people in Canton by Japanese bombers. The conclusion is that the two facts placed together are supposed to spell neutrality, but the answer doesn't make sense.

They All Ask For Girls

Now and then one hears the phrase "Us men must stick together." Just where it started we know not, but there is actually something in it. Apparently "us men" have a poor reputation and it starts early in life.

We say that on account of the experience of the Neighborhood Workers in Toronto who are seeking homes in the country where they can send children for holidays. These children otherwise would not have a holiday of any sort; a good many of the homes from which they come are on relief.

So far the good folk in Toronto have received 120 letters telling that families will be glad to receive one or more of the children, but 110 of these invitations stipulate that the guest shall be a little girl and most of them say she should be about five years of age. Only 10 places are thus open to a small boy. That's why we say "us men must stick together," for it appears we are not much desired not even at an early age.

Our High And Low Spots

A reader of the Examiner has forwarded this question:

"I was reading an old book about the earlier days of this city and several places there is reference to the low land around the corner of Hunter and George streets and apparently they used to have trouble with the water collecting there. I have heard it referred to as the lowest point in the city. Could you tell me whether it is."

Our correspondent is correct enough in referring to the corner of George and Hunter as a place which was somewhat of a bog in the earlier days, but it is not the lowest point in the city. From the surveys of R. H. Parsons, city engineer, the Examiner secured some rather interesting figures showing the high and low spots in elevation. At the corner of Parkhill Road and George St. North the elevation is 677 feet above sea level; at the corner of George and Hunter it is 655 feet, a drop of 20 feet, and at the corner of George and Charlotte it is 647, that being a drop of 30 feet between Parkhill Road and Charlotte St. Continuing south in the section between Lake street and Lansdowne the land level is virtually the same at all points and is 630 feet, and is thus 47 feet lower than the intersection of George and Parkhill Road.

The highest point in the city is of course Armour Hill which has an elevation of 820 feet above sea level. It is exactly 100 feet higher there than the site where the Normal School building stands.

The highest point in the city where homes are built is at the corner of Parkhill Road and Bethune, where the elevation is 745 feet. The elevation where the Court House stands is credited with 705 feet, but on Dickson Street a short distance away there is a height of 715 feet.

One of the sharpest inclines in the city is on Antrim Street from the C.N.R. tracks toward Aylmer, where there is a rise of 50 feet in a distance of 400 feet, that being what the engineering world refers to as a 12 1-2 per cent. grade, and that is admittedly steep. Also on Edinburgh from the C.N.R. tracks to Bethune street there is a rise of 55 feet in 400, making a 13 per cent. grade, and that Mr. Parsons is inclined to regard as the sharpest in the city.

At The End of a Month

A deputation from Stratford City Council and Board of Trade went to Ottawa to see Transport Minister Howe and Hon. Norman Rogers, Minister of Labor, the idea being to see if anything could be done to avert the lay-off in the car shops of the C.N.R. in Stratford. The one most hopeful suggestion seemed to be that the shops could easily handle any British munitions orders which might be placed in Canada.

The deputation in its brief claimed that in the year 1931 there were 1,020 men employed in the C.N.R. Stratford shops. When the shops open again next week there will be but 641 who will report for duty, the most recent reduction having eliminated 209 workers.

The municipality's concern in the matter is readily apparent, as in the brief presented at Ottawa it was set forth that an estimate had been made showing that of the 209 families affected by the latest lay-off 150 would be on relief within one month, and if that took place there would be a 50 per cent. increase in the relief costs. Whether such an estimate can be depended upon as being reliable we have no way of knowing, but if it is even approximately correct it raises a question which must apply to many homes in numerous localities.

There was a time when the men in the car shops could be considered as being in the preferred class of workers. The basic rate of pay was around 80 cents an hour and there was provision for their retirement on pension at 65. They have not been working full hours in recent years, and the rate of pay has also come down, but if such families are at the point where a month's cessation of income would place them in the relief line then there must be a much narrower margin for a good many who have not been as well employed.

Just what margin of safety there is in the average home where people are employed is something we do not know, but if the Stratford estimate is anything near correct then many of our Canadian people must be close enough at all times to the exhaustion of their financial resources. As a rule Canadians live well compared to people the world over, but there is plenty to think about when one is confronted with the statement that a month's idleness would put the average family on the relief list.

An Apology Seems In Order

There are unfortunately occasions when newspapers do things to individuals which should never be done. To be more specific we mean this: The other day in the columns of this well-meaning newspaper there was the picture of a pleasant looking gentleman, and the lines accompanying the photograph explained to readers that it was Prince Frederick, a grandson of the ex-Kaiser of Germany. And what had the Prince been doing? Well there is a London rumor that he is paying a certain degree of attention to the Countess Hughwitz-Reventlow, the former Barbara Hutton, who was and is very much of an heiress, but who at the moment is having trouble with her husband.

The only thing wrong with the picture was that it happened to be Principal R. C. Wallace of Queen's University at Kingston. Apart from having the wrong picture in the wrong place everything else was all right. Principal Wallace was due to have his picture published because he had been suggested as the proper individual to become chairman of the provincial commission to investigate various cancer treatments. Instead of that we put him in the rather perilous position of being interested in the London Countess who is much weighted by the tonnage of wealth. When the mistake was discovered it was rectified, but meantime the press was running and when there is an error in the paper which needs to be made right the press seems to run with greater speed than on any other day.

Just what Principal Wallace of Queen's may feel inclined to do to us is something we do not know. He has been attending to business in Kingston and he may not appreciate at all the suggestion he has been running about in London and on the continent bent upon a rather questionable errand. He may feel that he should move from Kingston toward Peterborough in the frame of mind of one who leads a punitive expedition, so while he is yet some 130 miles distant we consider it advisable to issue explanatory material in which we blame our printers, our pressmen, our desk men, our janitor and the driver of the truck, but most of all ourselves. We hope Principal Wallace is able to understand the intent and purpose of all this—we desire to apologize.

He Said Too Much

Just how far a person is justified in going when it comes to expressing opinions about Hitler or any other individual outside of this country is not certain. It is plain enough that there are a good many statements made by people which fall readily enough into the general classification of things which had much better never been said.

A case in point is that of Ald. William Croft of Toronto, a first-year member of the City Council who has been somewhat of a noisy campaigner against everything and anything which has been done or is being done by the civic administration in his city. Nothing appears to be right in his eyes, and proceeding by the inverse course, everything appears to be wrong.

Ald. Croft was making a tour of inspection of the Toronto Zoo and everything was wrong there. The lions were being fed beefsteak which was better than the people on relief were receiving, but it was soon revealed by those who knew that no beefsteak had ever been fed to the lions.

When Ald. Croft had completed his inspection of the Zoo he also came to the conclusion the place was dirty and filthy and he made the remark, "The only thing I'd put in there would be Hitler." He was talking to reporters at the time and he knew they were reporters so he was probably quite aware that what he said would be published. It was.

Now there comes a protest from C. G. Kropp, German Consul in Toronto, who has appealed to Mayor Day asking that Ald. Croft withdraw the remark which he made about Hitler. Mr. Kropp said he was acting on instructions from Dr. Erich Windels, German Consulate-General at Ottawa, who had informed him that the German government had taken exception to the remark made by the Toronto alderman. When informed of the protest Ald. Croft is reported to have stated "The German Consul can go to hell."

There are those who admire an outspoken man; at least they say they do. But it is well to remember for the moment that the British government has been handling ticklish situations for months in order to preserve peace and its members have not been telling any person to go to hell.

The truth about utterances such as Ald. Croft makes is that they serve no good purpose; they do not help to remedy a wrong, nor are they so fashioned that they provide another man with a day's work or make any person happier. They merely draw attention to Ald. Croft and when that has been accomplished he probably is satisfied that his purpose has been served. It would probably be expecting more than will be realized to hope that Ald. Croft will step forward and withdraw his poorly-selected phrase, but that is the course which he should follow. He was plainly on a detour looking for trouble when he allowed his tongue to wiggle at both ends.

NOTE AND COMMENT

The show must go on. But evidently not a circus when the management and the workers cannot agree.

Assemblies of more than five persons are banned as illegal in British Guinia. The edict would just let the Dionne quintuplets by.

It is explained that the animals in the Toronto Zoo are not being fed beefsteak. That must be a relief to the harassed taxpayer.

A suit against a Doukhobor leader has failed, despite the fact that according to what we have heard the Doukhobors do not often both about suits.

The Minister of Highways is asking motorists to drive safely over the holiday weekend. The request is timely for the traffic threatens to reach the peak for the year.

The wife of a prize fighter has been named as one of the candidates in a Toronto beauty show and now we have abandoned any idea of applying for a job as judge of the competition.

Weston council has eliminated the ragweed menace and is now going to tackle poison ivy, which sounds like a dangerous thing even for Weston council.

Summer residents in the Ottawa district claim R.C.A.F. planes fly too low over their cottages. Are they sure what they saw was not some extra large mosquitoes?

Minister of Health says there are a lot of folk in the Ontario mental hospitals who should not be there. Conversely, we suppose a lot of other people who should be in such institutions are still outside.

A Queen City paper has been asking the question whether a man should spank a nagging wife or suffer in silence. That suggests another question of how a man with a nagging wife could suffer in silence.

LAZY

(By A. R. K.)

¶ When it came on to early spring, I started work like anything, I had so much to do; I had new catalogues to thumb, and jotted down what must be done, all things must look like new.

¶ I even sketched some plans I had, and gazing at them made me glad, I'd plant right here and there; I knew when I came home at noon, that posies bright would be in bloom, with sweetness in the air.

¶ I talked to neighbors as they went, and told them of my good intent, and they were full of glee; they all agreed my plans were fine, and they looked forward to the time, when beauty they might see.

¶ Today there are some holes I made, but I can't really find the spade, I haven't looked too hard; I haven't hoed like how I should, the land's not looking very good, in fact it's rather hard.

¶ When it turned hot some days ago, that was the time for me to hoe, what experts said to me; but after I had worked a bit, I found it nice to go and sit, beneath my basswood tree.

¶ It's always like that in the spring, I plan to work like anything, to change things all about; but when we get 'neath summer skies, enthusiasm sort of dies—or else it peters out.

Trying To Fix Election Hours

Members of the House of Commons were debating the proposal to so change the hours of voting that British Columbia could not learn the results of voting in the Maritimes before completing the marking of ballots. The Maritimes in time are four hours ahead of B.C.

Mr. MacINNIS: I rise to support the amendment moved by the hon. member for New Westminster (Mr. Reid). I was not a member of the committee that considered this bill, but I am not unmindful of the reasons that prompted it in trying to remedy the situation complained of by the hon. member for Vancouver South (Mr. Green) and the hon. member for Leeds (Mr. Stewart). If it is intended to remedy this situation by the change now suggested, the result will be the disenfranchisement of a great many people in British Columbia. Any one who has any understanding at all of the conditions under which the manual labourers work must realise that it would be quite impossible for them to get away from their work and reach the polling booths before five o'clock. It will mean the disenfranchisement of thousands of people all over the province. It will take many of these people two or three hours to reach the polling booths in order to exercise their franchise. I have no objection to the suggestion made by the hon. member for Vancouver South, provided, as the minister said, you can keep the maritimes down. Being a maritimer myself, I know that they take their politics more seriously than their religion, and it may be rather difficult to hold them down. I do not think the solution of this problem is the one provided in the bill, and I am whole-heartedly in support of the amendment moved by the hon. member for New Westminster.

Mr. McLEAN: (Melfort): I believe the fear that has been expressed by hon. members is overstated. In 1930 the government of the day lost a number of seats in the maritimes, but they gained a number of seats in British Columbia.

Mr. GREEN: False news was published in British Columbia.

Mr. McLEAN (Melfort): News of that kind could still be published. In 1935 the situation was different. The government that had been in power between 1930 and 1935 lost seats in the maritimes, and yet they did better in British Columbia than elsewhere, as is evidenced by hon. members opposite who came here for the first time. Seven o'clock in the morning is pretty early in a province like Saskatchewan, which is largely rural, for people to be getting out to vote, and five o'clock is too early an hour to close the polls. There is always a rush at the last hour, and the closing hour of six o'clock has worked very well in former elections.

Mr. MacNEIL: I should like to present a practical problem to the minister. If the polls are closed at five o'clock in British Columbia, the result will be the disenfranchisement of many voters in the districts in the vicinity of Vancouver. Across Burrard inlet there are a number of important municipalities, such as North Vancouver. A large part of the population in these municipalities work in the city of Vancouver. The Minister of National Defence (Mr. Mackenzie) knows very well that many people in Vancouver go to points like White Cliff and Fisherman's Cove from May to September. The bus leaves there at seven o'clock in the morning, and these people must catch either the North Vancouver or the West Vancouver ferry; they must make street-car connections, and many of them have a street-car journey of three-quarters of an hour, allowing time for necessary connections. Even with two hours off, they cannot possibly get to the polling booth in time. They can just barely make it by six o'clock. It has been usual to expect a very heavy vote just before six o'clock, because it is understood that many people can just make it by that time, even though they leave their work at four o'clock. I suggest to the minister that as this parliament has power to stipulate that employers shall grant two hours to their employees, it has power to stipulate that they shall grant four hours.

Mr. POWER: The trouble is to discover how to enforce it in the law courts.

Mr. MacNEIL: This legislation will definitely disenfranchise many of the residents in these important districts. I have no alternative than to support the amendment moved by the hon. member for New Westminster.

Mr. MACKENZIE (Vancouver): I support the amendment moved by the hon. member for New Westminster. I agree with what has been said by hon. members on the other side. It is quite true that many workers in Vancouver and North Vancouver have found it impossible to reach the polling booths by six o'clock. There is no doubt that many voters will be disenfranchised.

Mr. POWER: Perhaps this section could be allowed to stand, and then we could have a further discussion of the matter.

Mr. GREEN: Would it be possible to make it an offence under the act to publish the returns by radio or by telegraph before the vote is completed in British Columbia?

Mr. POWER: I understand that was studied carefully by the committee. Apart from the fact that it would involve some interference with the liberty of the press, it would be most difficult to enforce.

CENSORS PERIODICALS.

(Australian Press Bureau)

ON THE recommendation of the Commonwealth Book Censorship Committee, 20 magazines "specializing in crime, gangster and horror stories with a smattering of sex" will be gazetted as prohibited imports with a penalty for evasion up to $400.

Thirty magazines were referred to the committee, 28 from the United States, one from Britain and one from New Zealand.

The committee decided that they were calculated to encourage depravity by ministering to the tastes of morbidity, sadism and sensuality.

LEARNING

"Still, I'm getting better at it, dear. I was in for seven-and-a-half minutes that time." —Humorist.

• Milking the Cows In Hot Weather

(By 'Rusticus' in Stratford Beacon-Herald)

AFTER MILKING the cows on one of these first hot Summer days, when the first flies are making the cows restless, we are naturally somewhat interested in reading the description of the gigantic dairy exhibit the Borden Milk Co. is planning to have at the World's Fair in New York a year from now.

The Borden Company has leased 85,000 square feet of space in the most prominent part of the giant Exhibition, and they plan to make cows—milking cows—the centre of their exhibit. Now, they are not going to have a few cows there, with a couple of neatly-dressed milk maids doing the manipulating when milking times comes around. And there are not going to be any flies making those cows restless.

It is planned to have a total of two hundred cows in the Exhibit. These it is hoped, will consist of forty cows of each of the five dairy breeds —Ayrshire, Holsteins, Guernseys, Jerseys and Brown Swiss. The cows will be milked on a "rotolactor," a sort of merry-go-round on which the cows get a bath and are milked by machine, of course. It is said that cows take quite readily to being handled in this way. They delight in their shower bath, and possibly like the ride around. The machine will accommodate ten cows, and they will be turned out minus their yield of milk in something like an hour. It is expected that about twenty-one of the twenty-four hours will be taken up with the milking of those two hundred cows, and New Yorkers should, of course, become "milk conscious" after seeing an exhibit of that kind.

◇ ◇ ◇

BUT, SHUCKS, what is the use of two hundred cows milked on a rotolactor? The public will never learn to appreciate the labor the real dirt farmer must put into the production of milk just from watching those cows riding on a rotolactor. That particular machine may be quite convenient for the millionaire farmer with a large herd, but so far not even the manufacturers are optimistic enough to recommend the outfit to the average small cow farmer. Oh, no, out on the farm (and the greater portion of dairy production comes from the small farms) the old-fashioned milk stool and the tin bucket are the only equipment necessary to milk a cow. The milk stool, the milk pail and a willing worker.

During the next few months there is likely to be a bit of honest sweat on the milker's brow. Quite likely his shirt is apt to be a trifle wet from that cause, and there may be times when he is apt to lose his temper a bit when those cows do a bit of switching. Of course, good fly sprays have materially lessened the fly nuisance at milking time, but the cows will switch just the same.

What of the future? Will we go on and on milking our cows in the way cow owners of Old Testament days did? Or will we eventually have rotolactors, or at least milking machines? The Borden Company plan to call their exhibit "The Dairy World of Tomorrow," and our question is, are they right? Will these ideal milking conditions such as exist in a few of the large United States farms at present, some day be common to the smaller dairy farm—or will the smaller dairy farm eventually be absorbed in the large units? What will be the "Dairy World of Tomorrow"?

Right now we envy those cows. A shower bath at milking time, especially right after milking half a dozen hot cows. Well, it might be appreciated more by those who sit on the old milk stool than by the cows; and we are informed that the cows are quite keen on their shower bath.

• When the Farmer Hires A Man

(Chatham News)

A FARMER, writing to the Peterborough Examiner, objects to magistrates advising vagrants to "go out and work on the farms." When transients, loafers and drunks appear in court, the lecture from the bench usually ends up with the advice to go out in the country and get an honest job — probably because there is no work for them to do in the cities.

But this farmer, while admitting that there is work to do on the farms protests strongly that it is not work which can or will be done by drunks and loafers. Men in the country have to get up early in the morning and work late at night. It requires brain and brawn. Men who have been riding around the country from one city to another, on freight trains, or who have been sitting around for months, or years, waiting for work to come to them, are not physically able to do the work which is required of them on the farms. A man who has had no farming experience is of little use in the country, except possibly during the harvesting season—and the farmer hasn't the time to train him, when he knows he won't stick at it anyway.

Then there is another reason for this farmer's objection. The hired man is usually treated as one of the family. He sleeps in the farmer's house, and eats at his table and associates with his family. The respectable farmer is very careful whom he thus takes into his household. Certainly loafers and drunks are not acceptable to him—and no one can blame him for being a little particular about whom he engages. Some people seem to think that men can work on a farm when they can't do anything else. They've got the wrong idea. Farming is specialized industry in these days, and requires the best that all good men have to offer.

This farmer has presented a strong case. Probably magistrates — and others—have never looked at the matter in just that way.

To The Editor

ROAD WORK

Editor Examiner.

Sir: I am writing you in regard to the contract work and what it all means, that only certain men can get work and the rest can stand back and look on. It is a quick way of getting the country built up with good roads, but a labor-killing affair other ways. Where these big shovels take the place of a hundred men and where the saw mills cannot accommodate all the demand there is going, some other way has to be found where this can be overcome by getting other works going. It don't come under contract and not make slaves out of the men and not have long enough time for a noon hour and I am rather inclined to think the time is only two months away and then men will be able to take things easier, with an 8-hour shift and a lot of the men will not have to go so far away from home to look for work. The time is just three months away when this slavish work has got to flatten out and come back again to a reasonable amount per day.

PAYSON H. COONES.

Bancroft, June 29.

STYLES FOR MEN.

(Chatham News)

WE HOPE these dictators of styles for men will show reasonable restraint. It will be all right, probably, to brighten up a bit; but if they start this business of slimming one season and adding curves the next, and moulding figure to suit the particular style that nature never intended them to adopt, they are going to get a lot of opposition from men who "don't give a hang" as long as their clothes are comfortable, and sufficiently in style to avoid uncomplimentary comment when they are walking to and from work.

WOULD RISK IT

The office of the prime minister in the east block at Ottawa is said to be a fire-trap. But there are lots of men in politics who would be ready to occupy it and take a chance. —Kingston Whig-Standard.

SPOONS SERMON.

(Detroit Free Press)

IN JUNE, 1917, a war year for the United States, the present Mme. Chiang Kai-shek, as a daughter of the famous Chinese Soong family, was graduated from Wellesley College.

June 18, 1938, Mme. Chiang's classmates will have their annual reunion on the shores of Lake Waban. But 1938 is a war year for China, and Mme. Chiang will not attend.

Instead she has sent a gift of silver spoons, which will be used at a reunion tea. While she sent a message that through her gift she would feel that she was sharing in the festivities, she added that the spoons are "to show that a spoon may be licked, but China can't."

Mme. Chiang's patriotism is characteristic of the new China which she and her generalissimo husband have helped to build, a new China which with old stoicism is doggedly defending itself in a war still undeclared. Her humor and love of subtle parable are likewise characteristic.

The western world should realize that these racial traits are not the least important of the weapons with which China fights an aggressor.

NOBEL BOOBY PRIZE.

(The Commentator)

WHY DOESN'T some millionaire endow a prize for useless institutions and thus, consistently, create another useless institution? Among our candidates would be: The Arundel Society in England, which exists for the purpose of prosecuting felons, and for the past 26 years has reported no criminals caught, no rewards paid; the trust fund set up by Mr. Byron Mullanphy, a former mayor of St. Louis, for the benefit of pioneers, on their way to the West, who became stranded in St. Louis; and any plebiscite conducted under the supervision of Adolf Hitler.

FOOD FOR THOUGHT

Psychologist names under the heading of public enemies Number One and Two, the parents who fail in the proper upbringing of their children. It is a thought which lends itself to interesting and profitable reflection.—Chatham News.

Hard To Believe How Time Flies

JUNE 30

1908 New fire department will take over the control of the fire hall here tonight.

W. Anderson, W. Browett, P. Denne, M. Quinlan, F. Lowes and M. Pearson are leading pupils in Collegiate Institute lower school examinations.

W. A. Hoagland of Auburn, N.Y., who won the recent six-day walking match here is visiting Peterborough.

Jack Gilman catches four lunge within a short distance of Jubilee Point Hotel.

F. E. Birdsall is elected president of the East Peterborough Farmers' Institute.

1918 Special service of prayer and intersession is held in St. Paul's Church to pray for cause of the allies.

Peterborough curlers have made an arrangement with the Curling Rink Company for the use of the rink.

St. Luke's Women's Guild has succeeded in raising $100 by a garden party.

George A. Gillespie is chairman of Villiers strawberry festival in aid of the Red Cross.

Thistles defeat Jake Solomon's Riversides by 8 to 5 and later protest decision by Umpire Kay.

1928 Business Educators Association for this district hold a conference here.

City council decides not to make a grant of $1000 to bring Toronto regiment here.

Mr. and Mrs. J. H. Savigny have returned from a motor trip lasting nearly a year and covering nineteen states and five provinces.

Examiner publishes list of names that are to be put on the local war memorial.

G. S. Matthews and Ross L. Dobbin have returned from attending the convention of the American Waterworks' Association at San Francisco.

A Bible Message For Today . . . .

NOW it came to pass in the thirtieth year, in the fourth month, in the fifth day of the month, as I was among the captives by the river of Chebar, that the heavens were opened, and I saw visions of God....

As the appearance of the bow that is in the cloud in the day of rain, so was the appearance of the brightness round about. This was the appearance of the likeness of the glory of the Lord. And when I saw it, I fell upon my face, and I heard a voice of one that spake.—Ezek. i, 1, 28.

◇ ◇ ◇

And it came to pass, as Moses entered into the tabernacle, the cloudy pillar descended, and stood at the door of the tabernacle, and the LORD talked with Moses....

And the Lord spake unto Moses face to face, as a man speaketh unto his friend....

And he said, I beseech thee, shew me thy glory. And he said, I will proclaim the name of the Lord before thee.—Ex. xxxiii, 9, 11, 14, 18, 19.

SWILL PAIL TEST.

THE HOUSEKEEPING TEST is usually a good credit test. Thomas Emerson Ripley, in his book, "A Vermont Boyhood," tells how a Vermont banker by the name of John Miller used to work. When a farmer wanted to borrow money Miller would drive out to his farm, look over his woodpile and fences, and report a winter supply of dry wood and fields cultivated close to the fence—or the reverse. He also took a glance at the swill-pail. It is said John never failed to return with an accurate report on the farmer's solvency. Character, plus the woodpile, plus the right kind of swill-pail, established the credit.—Shining Lines.

A Bit of Nonsense

Hard To Please

"Have you arranged your summer holidays yet?"

"Not absolutely. My husband wants me to go with him for a trip around the world, but I want to go somewhere else."

Every Day Is Somebody's Birthday

HAVE you goods in your store that would make appropriate birthday gifts? Then take space in your daily newspaper from time to time to tell the public about them. Get people to think of your store as the place to come to for birthday suggestions and gifts. Husbands, wives, fathers, mothers, brothers, sisters are generally willing to pay a little extra for birthday presents—and this market is well worth cultivating with warm, bright, "human" advertisements.

This advertisement was prepared for the Canadian Daily Newspapers Association by the James Plaher Company, Limited.

Don Budge To Meet Austin In Final Test

WIMBLEDON, England, June 30 —(AP)—Don Budge, an unchallenged champion, makes what probably is his final appearance on the centre court at Wimbledon to-morrow in the singles final with Bunny Austin.

Though he is loud in his denials, Wimbledon is convinced Budge will turn professional after the Davis Cup matches and the United States championship this fall.

He'll get a hero's farewell when and if he walked off with the challenge cup early tomorow evening.

Everywhere it is recognized that the match is more a case of "when" than "if."

No man in the past fortnight has been able to take a set from him. All told he has lost on 44 games in six matches and the most anybody has been able to take has been eight.

Favored to Win.

This record, despite Austin's excellent form in the semi-finals yesterday, has put Budge at the unprecedented and forbidding odds of 1 to 8 to win.

It is significant of Budges position in the tennis world the man who was seeded next to him and who now faces him in the final is 10 years his senior. This alone must be enough to make him wonder about the future.

Modern Wimbledon has no parallel to Budge's position this year. He has been so outstanding he actually has been ignored. Practically everybody conceded the title to him and forgot him a week ago Monday.

Bethel Resident Receives Purse

(Examiner Correspondence.)

EAST EMILY, June 30. — The members of Bethel United Church gathered in the basement of the church on Wednesday evening when a very pleasant time was spent. The main item of the evening being a presentation to Miss Dorothy Dayman, who is leaving this community to take up a new sphere of life.

Miss Dayman whose home is at Colbourne has been teaching school at S.S. No. 10, Emily, for the past three years has made many friends and has been a wonderful help in all the different societies of the church and she will be greatly missed in all the church work.

Rev. Mr. MacTavish opened the evening and community singing was lead by Ralph Hanbridge after which was a mock wedding and was most interesting, those taking part were Ira Switzer, Ralph Hanbridge, Aldon Bailey and Rev. Mr. MacTavish read the address and the presentation of a purse of money was made by Ira Switzer on behalf of the church and Sunday School. A Bible by Mrs. Harry Jackson on behalf of the W.A. Silver basket and reflector by Miss Audrey Boate on behalf of the Young People's Society.

Miss Dayman then in her very pleasing manner in a few well chosen words, thanked the different societies for the different gifts and invited all present to visit her in her new home.

The ladies then served refreshments and a happy social hour was spent.

RESPITE FOR ABBEY PLAYERS

To give its players who toured the United State a vacation, the Abbey Theatre in Dublin, Ireland, postponed its "welcome" performances and remained closed for a month after their return home.

Peterboro--Chemong Bus

SCHEDULE EFFECTIVE JULY 1ST, '38

Leave Peterborough Daily 9.20 A.M.
Leave Peterborough Daily 1.15 P.M.
Leave Holidays, ½ Holidays and Sunday 2.15 P.M.
Leave Daily, except Sunday, 5.15 P.M.
Leave Daily 7.30 P.M.
Leave Daily 11.00 P.M.
Leave Chemong Daily except Sunday 10.10 A.M.
Leave Chemong Daily 1.15 P.M.
Leave Chemong Daily 8 P.M.
Leave Chemong Daily 11.20 P.M.

Boy Wanders In Nude Stops Traffic, Proves Pastor's Son

Lancaster, Pa., June 30 (AP)

A NUDE LITTLE BOY, almost glistening against the dark stone of a downtown church, just about stopped traffic today. Frightened, the 3-year-old crouched, like a terrified cherubim, on a ledge. Finally the sexton took him back to his nursery that he had left for a stroll. The boy was the preacher's son.

Kawartha Wins District Cup

The ladies team of the Kawartha Golf Club won the C. G. Graham trophy at the city and district ladies' golf competition held this week with 22½ points and each received a silver cup. The Port Hope ladies ranked second with 21 points. Play commenced at 9.30 a.m. and continued until 4.30 p.m., six clubs competing and each club represented by eight players.

The following golfers were on the victorious team: Mrs. A. F. Inch, Mrs. H. Barker, Mrs. H. R. Scott, Mrs. F. Reed, Miss L. Brown, Mrs. V. Selkirk, Mrs. C. Ray, Mrs. H. R. Turner.

The clubs competing and their standing are as follows:

Kawartha Golf Club, 22¼ points; Port Hope Golf club, 21; Peterborough Golf club, 17; Oshawa Golf club, 13; Gobourg Golf club. 12 and Lindsay Golf club. 10.

Field Day Winners:

Best gross score, silver—Mrs. E. Phillips, Oshawa.
Best net score, silver—Miss L. Parsons, Peterborough.
Best gross score, bronze—Miss H. Schultz, Port Hope.
Second gross score, bronze—Mrs. V. Selkirk, Kawartha.
Best net score, bronze—Mrs. V. Selkirk, Kawartha.
Second net score, bronze—Mrs. F. H. Briden, Port Hope.
Best drive, silver—Mrs. Phillips, Oshawa.
Best drive, bronze—Mrs. Parker, Cobourg.
Second drive, bronze—Mrs. Jamison, Cobourg.
Aggregate three drive, silver—Miss L. Lyle, Peterborough.
Aggregate three drive, bronze—Mrs. Parker, Cobourg.
Second aggregate, bronze—Mrs. Dixon, Oshawa.
First approaching and putting silver—Mrs. Armstrong, Oshawa.
Second approach, silver—Miss L. Lyle, Peterborough.
First approach, bronze—Mrs. Fred Roy, Peterborough.
Second approach, bronze—Mrs. H. Barker, Kawartha.
Best score on three sealed holes—Miss L. Parsons, Peterborough.
Second score on three sealed holes —Mrs. Sylvester, Lindsay.

Norwood Society, Warsaw Guests

(Examiner Correspondence.)

WARSAW, June 30. — A delightful and helpful W.M.S. meeting was held at Mr. Milton Drain's home on Tuesday. Norwood Auxiliary ladies weer guests, and each member of Warsaw Auxiliary could bring one guest, so the attendance was large, and all were interested in W.M.S. work. Mrs. Drain, Warsaw president, took the chair for the opening hymn, with Mrs. Munro at the piano. Mrs. Robb, Norwood president, presided during the program. Miss Lila Burgess read the Scripture and Miss J. Clysdale and Mrs. J. W. Rork led in prayer. Miss Craig read letters from a missionary in China. Mrs. Boland gave an interesting report of the convention at Cobourg. Miss Rogers, to her own accompaniment, sang "Go and Tell." Mrs. S. M. McMillan gave a very interesting paper on the topic "Missions in the Skies."

Mrs. Robb and Mrs. Waddell thanked the Warsaw ladies for the invitation. Mrs. T. H. Crowe replied. Refreshments were served.

Personals.

Mrs. A. F. Choate and Mrs. Cherry from the Lake, were in the village on Tuesday afternoon.

Miss Valetta Drain is home and expects to remain for about three weeks.

George Taylor is placing a new fence in front of his house lot.

Mr. and Mrs. Richard Tedford were in Warsaw on Tuesday. Mrs. Tedford attended the W.M.S. gathering.

Additional Sports Pages 6 and 7

FIRST INSTALMENT OF

1938 TAXES

Is Now Due and Payable at the Office of

COLLECTOR OF TAXES

133 Simcoe Street

Prompt Payment is Requested to Avoid PENALTY AFTER JULY 7

•

Settlement by Cheque is Preferable, being more convenient and an additional safeguard against errors

•

Make Cheques Payable to City of Peterborough

M. E. SHAVER, Treasurer.

Striding to the Fore

The Maxwell Howard Stable is rapidly gaining a name for itself as a shrewd purchaser of horse racing talent and one of the reasons is The Chief, who further established his rights to being recognized as one of the year's best three-year-olds by coming down in front of his more widely heralded stablemate, Stagehand, and capturing Brooklyn Handicap at Aqueduct. Howard purchased The Chief last fall for $14,100 and since then the Sande-trained steed has won $31,195. A fair investment.

Campbellford Win Net Games

(Examiner Correspondence.)

CAMPBELLFORD, June 30. — Taking four out of six events from the Belleville Tennis Club on Wednesday afternoon, Campbellford counted their first victory of the season in a tournament which was witnessed by a large number of spectators. Two of the locals' aces, C. Weston and Harry Free, assisted the team and assured the club of the deciding event which put them on top. These two stars of the league for many years handed a 6-4, 6-4 defeat to Bud O'Dell and Art Cole of the Belleville Club in the first men's doubles. The second men's doubles event was also a home club victory, with Wlb Kingston and Jim Heptonstall taking that event in two sets from Jerry Arnell and Ted Doyle by a 6-2, 6-1 score.

In the mixed doubles Belleville took the second in a hard fought three-set victory, and lost the first in two straight. Sheilah Burrows and J. Archambeau offered stiff opposition to Dick Ramsden and Grace Cairns, and it was only after the local pair had taken the first of the three sets 6-4 that the Belleville team nosed them out in the last two 6-3, 7-5.

Don Meyers and Jerene Malcolm won the first mixed event from Grace McCreery and Bill Stephen 6-4, 6-1.

Ken Kingston put up a brave battle in the singles but was no match for Fred Baines of Belleville who gave one of the nicest exhibitions ever seen on the Campbellford courts, and gave the visitors the event 6-3, 7-5, while the ladies' doubles, which went to there sets saw Eleanor Ferris and Margaret Davidson best Evelyn Jack and K. Henlay 2-6, 6-4, 7-5, to add the fourth Campbellford victory.

Urge Civil Servants Be Retired At 65

OTTAWA, June 30—(CP)—Compulsory retirement of all male civil servants at 65 years of age and of female civil servants at 60 was recommended today in the report of the special civil service committee of the House of Commons.

The report was tabled in the House by Jean Francos Pouliot (Lib. Temiscouata) and recommended that a standing committee on civil service matters be appointed at each session of parliament.

The clause dealing with the proposed arbitrary age limit was:

"Your committee recommends that no male employee shall be retained in the civil service beyond the age of 65 years and no female employee beyond the age of 60 years, and that such retirement be made compulsory without any extension.

"Your committee is of the opinion that this would materially increase the efficiency of the civil service, would facilitate promotion and create a brighter outlook for the future of the younger people in the service of desirous of entering therein."

The present age for compulsory retirement in the civil service is 70 for males and females though voluntary retirement may take place any time after 65. There is also provision in the present act for extension to 75 years by order-in-council.

The "Relative" Question

Use of influnce by civil servants to further ambitions of relatives for jobs in the services was mentioned in the following recommendation:

"No official or employee in the civil service shall make any direct or indirect recommendation or reference by letter or otherwise on behalf of any relative by blood or marriage, or have any direct or indirect participation in any competition, temporary or permanent assignment, promotion, classification in which any such relative is an applicant."

Other recommendations in the committee's report were:

No married woman shall be employed even temporarily under her maiden name.

The preference granted to war veterans shall apply when such persons are British subjects and who were resident in Canada before the Great War.

40 U.S. Lads, Lasses On Railway Tour

MONTREAL, Two score boys and girls from the United States, making their home in a railway car, were to arrive here tonight on the start of a Canadian tour that will carry them to the Pacific Coast.

The "Rolling Youth Hostel" will take the youngsters from East Northfield, Mass., to most of the larger cities between here and Vancouver for a first-hand view of Canada and the customs and traditions of its people. The tour is sponsored by the American Youth Hostel Organization.

In the travelling hotel—a colonist car—the 16 boys and 24 girls will be given a chance to study the Dominion closely. The car will be sidetracked at points of interest as often as they want, and many of the youthful tourists are bringing bicycles for personal exploration tours of the countryside.

The party will visit Ottawa, and from North Bay will set out by bicycle for Callander to see the world-famous Dionne quintuplets.

A $10 Trick

SARNIA, Ont., June 30.—(CP).—Alvin Glaab of Sarnia emulated the daring young man on the flying trapeze with his feat of driving his motorcycle along the highway while standing on the saddle of the machine. The end was less satisfactory. He was watched by a provincial traffic officer and fined $10 and costs for reckless driving.

TENTS AND AWNINGS

We offer Square Wall Tents 9½ x 12 x 3 10-oz. Roof, lighter walls and ends, complete with Poles and Pegs, for **20.50**

These Tents are Real Value.

For AWNING, Telephone 1800—and our man will call and measure — showing our new "PASADENA" Awning Stripes.

J. J. TURNER & SONS, Ltd.

Tanners Take Second Place

(Examiner Correspondence.)

HASTINGS, June 30.—The Tanners took second place in the local softball league when they defeated Elgin 18 to 13 in a slugfest last night. The Tanners score nine times in the last of the eighth while Elgin scored eight in the first of the ninth to fall five short of tieing the score. The Tanners outhit the losers 19 to 16 while each had seven erros.

The teams:

Elgin: J. Richardson, p, 2b; E. Preston, 2b, p; J. Preston, c; R. Richardson, ss; G. Richardson, 3b; M. Scott, 1b; Fleming, lf; R. Scott, cf and Grady, rf.

Taners: C. Scriver, lf; Thompson, ss; Ibey, c; Hahn, p; McCoy, 2b; Sargent, 3b; Kelley, cf Faux, rf and M. Scriver, 1b.

Score by innings:

Elgin	000	120	208	13	16	7
Tanners	000	213	39x	18	19	7

Umpires—Wellman, plate; Hogan and Jones, bases.

Pirates Trim Saints In Short No-Hitter

Pirates took a 29-2 victory over St. Peter's last night at the Exhibition Grounds in a Junior City Baseball League contest. It was a one-sided affair all the way with the Pirates' pitcher, O'Toole, hurling no-hit ball in the abbreviated contest, which went five frames. The losers had a flock of errors to let the total runs pile up, while the winners looked good in all departments in the short struggle. P.C.I. plays Tigers on Monday. Teams:

Pirates — Bennett, c; Rochetta, 2b; Gordon, 1b; McBride, lf; Nichols 3b; Dorris, cf; Connelly, ss; Hewie, rf; O'Toole, p.

St. Peter's — Rex, Corkery, Cauley, Condon, Leal, Gordon, Sullivan, Crough, Weaver.

Fire Chief Dies

TORONTO, June 30—(CP)—Due to retire from the Toronto Fire Department Friday, District Chief Charles Dunn died today in Toronto General Hospital. He had been ill two months. Chief Dunn, 68 years old, was 42 years and almost eight months in the fire department.

Valencia Struggle Is Deadlocked

HENDAYE, June 30—(AP)—The battle for Valencia swung today on both flanks of a 50-mile front in Eastern Spain, with neither the government nor the insurgents able to gain a decisive advantage.

General Franco's forces held the upper hand in the coastal sector where they attempted to break through strong government defences guarding the important Mediterranean port.

Inland, where another insurgent column was pushing east, General Jose Miaja's defence troops were more than holding their own.

The insurgents' coastal forces were advancing slowly but steadily toward Nules, about 26 miles north of Valencu on the Castellon de la Plana-Valencia highway.

Fresh troops and heavy artillery enabled the insurgents to push back weary government militiamen to the Artana Line of fortifications protecting Nules and the highway to the west.

Soaring prices of whiskey in Japan have been leveled by the Government.

Quiet Dodge Wedding

ROCHESTER, Mich., June 30. — (AP) — Miss Frances M. Dodge, Heiress to the Dodge Motor millions, whose marriage to James B. Johnson, Jr., Detroit swing music magazine publisher, announced for Friday evening, said today she planned a "very quiet wedding."

No date has been announced for the wedding of Miss Dodge's brother Daniel, 20, who plans to marry Miss Loreen Macdonald, an 18-year-old Gore Bay, Ont., telephone operator whose father is a tug boat captain.

STONEY LAKE SERVICE

Until further notice the Steamer, Islinda will leave Lakefield daily at 9 a.m. standard time for Stoney Lake points, returning to Lakefield in time to connect with the C.N.R. train for Toronto.

Evening boat will leave Lakefield at 5 p.m. commencing Friday, July 1, connecting with bus leaving Peterborough on arrival of Toronto C.N.R. train.

TACKLE FOR EVERY FISHERMAN EXPERT OR NOVICE

July First opens the bass season, so men be sure to have all your tackle in first-class shape. If you need more consult the complete assortment listed below:

ACCURCAST

Firm one-piece steel seat fits all standard makes of casting rods. Steel spool revolves with the smooth live action which has always characterized Meisselback Reels. Level-wind, is of a practical and serviceable construction. Quadruple multiplying level-winding. Capacity 80 yards. Each **95c**

PFLUEGER "PASTIME"

Take apart feature provides for quickly and easily taking reel down for cleaning and greasing without use of any tools. Adjustable back sliding click. Level-winding system is simple and not likely to get out of order **2.00**

PFLUEGER "TRUSTY"

The Trusty has all the essential features of a dependable level-winding reel—with ample line capacity, and at a popular price. Adjustable back sliding click. Anti-Back Lash is also a fine feature of this reel **2.50**

PFLUEGER "NOBBY"

Quadruple multiplying. Level winding mechanism the same as the famous Supreme Reel. Housing for double thread shaft. Is of one-piece and serves several purposes. Capacity 110 yards, 18-lb. test 90 yards of 24-lb. **8.75**

PRESERVED MINNOWS.

Silver Shiner
Med. and Large
12 or 8 to a jar
Each **35c**

PORK RIND
Chown's Special

Pork rind strips, very tough, cut in shape of a minnow. Cannot pull off hook. Free from flesh and grease **25c**

Lutz Pork Bait will give life to aid spoon lure. For bass, pickerel and all game fish. Jar **50c**

Al Foss ..... jar 60c

FISH HOOKS
See Our Stock

TORONTO SPOONS
Size 3" and 3½", each .. 25c

FISHING RODS

4 Foot Premax One-Piece 49c

"PREMAX" OFFSET, ONE-PIECE

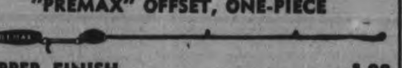

COPPER FINISH 1.98

"TRUETEMPER" ONE-PIECE

OFFSET HANDLE, 4½'. SPECIAL 4.49

"AGATENE" GUIDES AND TOPS
All Sizes
Guides, ea. 25c Straight Tops, ea. 25c Offset Tops, ea. 30c

EMERGENCY TOPS
Large Steel Ring. Each **15c**

COTTON LINES

TROLLING LINES
(In Hanks)

15' Twisted, each, 3c
15' Braided . . each 5c
25' Braided, each 10c

Sea Island Cotton 84' Loops

Sizes	1/0	1	2	3
Each	35c	30c	25c	20c

SPORTS LINES 50' Cards Assorted Colours Each 20c

25-yard spool. Assorted colors. Best value for **25c**

Ontario Black and White. 50' cards. Each .. **20c**

84' Black and White Loops. Each **20c**

SILK LINES
"Ajax" Line, 25 yd. Cards, 18-lb. test, ea. 40c

"MIRACLE" WATERPROOF CASTING LINE

A low priced black, waterproof casting line, braided from high-grade Chinese silk. 50-yard spools. Regular 69c.

Holiday Special **49c**

"THE ACE"—Smoothest, Smallest, Strongest

Master of all bait casting lines—made of supreme quality Japan silk. Waterproofed. It will not waterlog, will not run flat off the reel. It has greater wearing quality.

Tests 12-18-25-30 lbs.
Per 50 Yd. Spool

12 lb. $1.60 18 lb. $1.95
25 lb. $2.35 30 lb. $2.55

LINEN LINES

Trolling Line. Braided Flax, Green, 50' on Card
18-lb. Test, each 20c. 30-lb. Test, each 30c

"INFALLIBLE" SILK LINES

Infallible waterproof casting line is made of high quality Japan silk. It is a 25-yard, 25-pound test line.

Reg. 95c. Special .... **69¢**

FLOATING MINNOW BUCKETS

Round floating — no cover, perforated inset. Solid at bottom to hold enough water to transfer. Hinged perforated, self-locking cover. Ten quart capacity.

Reg. 2.25
Spec. 1.95

PEARL WOBBLERS

Size 3, each 50c
Size 3½, each 75c
Size 4, each 95c

Genuine salt water pearl blade

TACKLE BOXES

Automatic Rounded Corners, High-grade Enamel Steel

14-inch **2.25** 19-inch **3.00**

"MY BUDDY"

19 inches **7.25**

PLUGS

Genuine Pike ... 75c to 1.25
Heddon Vamp 1.25
Spook 1.50

ARCHER SPINNERS

Sizes—S. Salmon and Salmon, each 65c
Sizes—S. Pike and Pike, each 75c

Genuine Pflueger JUNE BUGS, 15c to 25c

SPECIAL JUNE BUGS Each 7c

PIANO WIRE LEADERS
6-inch, each 10c

SNAP SWIVELS
Small, med., lge. Doz. 50c

Information Gladly Given

HUBERT
CHOWN HARDWARE
417 GEORGE ST. - OLD EXAMINER BLDG.

Our Store Is Open To-night Until 10 p.m.

LONG BRANCH AND PETES BATTLE TO A 7-ALL LACROSSE TIE

Locals Below Form In Close Schedule Game

Long Branch and the Petes played to a 7-all O.L.A senior "B" draw last evening in Long Branch in the return fixture of their schedule. It was a tight, rugged battle from start to finish with the visitors looking below form, though having a margin on play. The Petes won handily in the previous meeting of these clubs here.

While play was rough in spots, there were only seven penalties drawn, mostly for slashing or charging, the homesters getting four of them. Long Branch played a fair game all-around to hold their classy rivals to the tie, while the Petes performed in quite mediocre style, the forwards bunching up in centre far too much and failing to pass the ball around. The passes that were made were off the mark or fumbled.

Both goalies looked good, stopping a flock of hot shots at close range in the torrid tussle. Chute and Miller were steady on the Peterborough defence, and Loucks showed up well in his first fray of the season. King was probably the best of the forwards, while Worthy went fair in spots. The rest were just fair at best, and did not play the type of lacrosse they have been doing most of the season to date. None of the homesters starred, all going good all evening.

In the first quarter, 4-2 for them at halftime and 5-4 for the homesters going into the fourth. The home crew, playing before a good crowd, ran in three goals right off the bat, Legge notching two and Haney one. Worthy clicked for two in a row for the Petes, and Cox counted for the Branch boys. After King and Chute had both bulged the hemp for the Scott-Randle crew, Legge worked in close to sink a nice one. Vitarelli, in his first game of the year, blazed through to tally for the Petes and keep the score close. Magee got another for the visitors but Hons and Grey rattled the twine again for Long Branch. Chute tied it up late in the fourth with a whistling drive into the corner of the cage. Penalties were drawn by Brown, Grey, Grainger, Gioletti, Loucks (2) and Miller. The teams:

Petes: Goal, R. Creighton; defence, Chute and Loucks; centre, King; wings, Worthy and Pammett; rover, Dundas; alternates, Miller, Sloan, Crowe, Magee, G. Creighton and Vitarelli.

Long Branch: Goal, Clark; defence, Hons and Grainger; centre, Legge; wings, Haney and Schaeffer; rover, Grey alternates, Brown, Donovan, Gioletti, Cox, Kline, Block and Hunt.

New 1938 PONTIAC SIX

Lowest Prices in Pontiac History

Four-Door 6-Pass. Sedan, with trunk $1106

Coach. 6 Pass., with trunk $1025

Coupe. 3 Pass. $990

J. J. DUFFUS CO.

LACROSSE

Friday, July 1st, 9 p.m. D.S.T.

GEORGE ST. LACROSSE BOX

Owen Sound vs. Peterborough

Adults 25c Children 10c

This includes admission to stands

Senior Baseball

C.O.B. LEAGUE SCHEDULE GAME

OSHAWA vs. PETERBOROUGH

RIVERSIDE PARK

Friday, July 1st, 10.30 a.m.

Admission 25c Main Stand 10c, West Stand Free

EXHIBITION GAME

Saturday, July 2nd, 3 p.m.

MERRITON SENIORS vs. PETES

Niagara District League

RIVERSIDE PARK

Admission, 25c; Main Stand 10c West Stand Free

CANADA'S FAVOURITE

Pandora REGISTERED CIGARS

PANETELA 10c.

SPORT SPICE

By EDDIE BRIETZ

NEW YORK, June 30.—(AP)—It's a long while before the football season but they are already calling for crying towels at Pitt...Coach Doc Sutherland lost 17 by graduation, and nine of his hopefuls were declared ineligible by the new athletic regulations...Sutherland now is wrapped up in a tour of Scotland, trying to forget...

Leroy Haynes, negro heavyweight got back from Europe yesterday after a disastrous tour of Europe...Connie Mack says the Yanks and the Indians have it on the Tigers... Which city will get the next heavyweight fight—Los Angeles or San Francisco?

George Kojac, former Olympic backstroke champion, announced he will try out for the 1940 games... Which southern school has its $4,000 press agent out scouting talent?... Cleveland fans are good and sore on Julius Solters, who is wrestling with the most stubborn batting slump of his career.

Recently Pinky Higgins of the Red Sox seized the American League record for consecutive hits when he got his 12th...the old record (11) was held by Tris Speaker of Cleveland...To win, Speaker finally got a hit off Walter Johnson of Washington...And he used a fungo bat to do it...To which Joe Berg, educated catcher of Boston Red Sox says: "Speakers record is unofficial ...Two of his hits came off Al Schacht."

A lot of people can't understand why the American League managers picked Lou Gehrig over Hal Trosky (who is hitting just about 80 points more than the Iron Horse) for the all-star team....Carl Hubbell, who has just turned in his 300th victory for the Giants, is quoted as saying: "Well, boys, the first 199 were the easiest."

Insiders say the Reds planked down $60,000 (not $50,000) plus Spud David and Hollingsworth for Bucky Walters....And that the Giants had to part with $40,000 for Bob Seeds instead of the 25 grand first reported....We know a couple of American League leaders who are kicking themselves for not straining a point and giving the Browns what they wanted for Buck Newsom....We still believe Henry Armstrong will attend to Lou Ambers, but Lou is going to give the negro the toughest fight he has had yet.

Cricket Notes

Peterborough Club plays St. Edmonds C.C. Toronto at Nicholl's Oval tomorrow, Friday, July 1, play to begin at 1.30 sharp, as the visitors wish to get away early. Players are requested to be on hand in good time to help prepare wicket. etc., so that a punctual start may be assured.

On Saturday, July 2, the club plays West Indian at Trinity Park, Toronto. West at Paragon at 12 o'clock.

SPORTS -DAY BY DAY-

Digging Up the Local Dirt With the Odd Chuckle or Two

By CEC. PERDUE

FOR THE HOLIDAY EVENING, unless it is raining like all getout, we would advise folks to call around to the George St. arena and see an O.L.A. senior "B" fixture. Between Owen Sound and the Petes at nine o'clock. Two tilts in fact as there will be a midget loop scrap at 8.15 between Kinsmen and Rotary at no additional cost. The seniors should dish up another lively lacrosse tussle, and there hasn't been a dull one to date this year. They really lay into each other and play for keeps in the gutted-stick sport. Owen Sound are said to be not so dusty, husky, rugged and experienced, while the Petes play lacrosse as though their next meal depended upon it! Yeah, it ought to be another nifty game and good entertainment for fans tomorrow e'en.

* * * * * * *

THERE WAS LOTS of fun last night over at Riverside when Young Petes pulled out a 10-9 nod in overtime against Bowmanville Lions in a Junior Lakeshore Loop ball game. A fair-sized crowd of fans stayed to the very end, and they saw four pitchers in action, a flock of hard hits, plenty of errors, some weird base-running and a fist fight. Everything, in fact. The fight came about when Rice tried to put the ball through Berwick and some of his buddies resented it. A bit of pushing around and a swarm on the field, but no real damage done. The Petes were lucky enough to win out after losing a big lead.

* * * * * * *

IT WAS a very tight tussle till the fourth, with no scoring, but then the boys took the belt off and let her rattle. The Ralph gang got no less than seven runs in a wide-open fourth heat, and darned if the Lions didn't come back in a hectic fifth to rattle home nine markers! Anyone's game then, but the Young Petes kept pecking away to finally tie it up and then win out in the extra inning. Todd and Clark pitched for the locals, both going good outside of one frame, and Witheridge and Hooper had mound duty for the losers. Six of the winners got two hits apiece, while two of the Lions did most of their hitting, which probably explains the difference—as well as the losers' five errors against two. Certainly an exciting junior ball game.

* * * * * * *

OUT AT OMEMEE last night, the O's broke into the win list—don't make that wine list, Mister Printer, or we'll be sued!—at the expense of Westclox in a men's softball game, taking a 6-5 nod. A tidy tilt, we're told. One argument arose when the pitcher was on the rubber and bounced the ball in front of him. It rolled away and a runner advanced, and we're asked if the runner could do this. We would think he could, according to Sec. 21 of Rule 48: "If after the pitcher has assumed his position on the pitcher's plate, with the ball in his possession, he leave his base before the ball delivered by the pitcher has passed home plate or results in a hit." Meaning the runner would be out in this case quoted here. But the pitcher didn't have possession of the ball when it rolled away in last night's game.

* * * * * * *

AND the Church Softball League junior finalists are bothered by a rule. They say first and third were occupied with two out and the batter hit to short. The latter tried for a forceout at second but the runner got to second safely. However, he over ran the bag and was tagged out, but in the meantime the runner on third had scored. They ask does the run count. Sure, it does, provided the guy had touched second and then over ran it and also provided the gee on third had crossed the plate before his buddy was tagged out. The force was removed if the lad had touched second. Mark St. Seniors of this loop took a 22-7 win over eGorge St. Majors last night in their first play-off game at the Oval. Second of the two-in-three serial will be Monday and third, if necessary, on Wednesday.

* * * * * * *

TWO BALL GAMES here at Riverside Park in the next two days and both should pack in the customers. Oshawa GM-men play the Petes at 10.30 tomorrow (the holiday) morning, while Merritton of the Niagara District League tackles the Petes at three Saturday afternoon in an exhibition squabble. We don't know how good the Merritton men are but they come from a first-class senior setup and we are most interested to see how they stack up against a strong C.O.B.L. squad. Don't forget, folks, the Friday; joust is at 10.30 in the a.m., whilst the Saturday struggle is an afternoon affair. Most of the locals will likely see action in the Saturday exhibition, several pitchers probably getting a call to keep them in shape.

* * * * * * *

AS FOR THE C.O.B.L. contest on the holiday, it is expected that Jake Biddle and Lefty McNally will tangle in a southpaw twirling duel. The O.B.A. has suddenly bared its teeth and has suspended Kingston Ponies for the time being 'cause they used an ineligible player (Ed Pollar) here a week ago. They have also warned the Petes to drop McNally and Bob Doll or the locals will be suspended, too. And they have advised Oshawa not to play the Petes if McNally or Doll are used. But Secretary Jim Dorris of the Petes informed us today that the game would be played, here as scheduled Friday morn and it would be a league fixture. And, furthermore, McNally and Doll will be used. He says Oshawa GM-men have agreed to come here and play and will not protest either player. If Oshawa strings along with the Petes, the three teams will probably play independent ball.

* * * * * * *

SO THAT'S THE DOPE for the moment. All kinds of rumors buzzing around and there may be the deuce to pay yet—but we'll go by the secretary's statement that the GM-men will play the Petes a loop fixture Friday morning, and McNally and Doll will be used. The O.B.A. may get tougher next week, but we'll wait and see. Should have some more on the mixup for Saturday's sheet, or Monday anyway. 'Tis rumored that the Ponies may drop Pollar, who hasn't been going well anyway, and apply for re-instatement to the O.B.A., and the Oshawa outfit are contemplating falling in with the O.B.A. next week. Which would leave the locals in a spot—where they had to drop two ace players or be suspended. However, it'll all come out in the wash shortly. Meantime, there are senior games here rFriday and Saturday, and big crowds will likely turn out for both battles.

* * * * * * *

DESE, DEM AND DOSE: A lacrosse practice has been called for nine bells Monday eve at the local arena....Picton, Napanee and Kingston are trying to pull a squeeze play on Belleville and push that ball team up to an O.B.A. intermediate "A" rating and stay "B" themselves....Quinte scribe says the club will fold before it'll stand for this; we don't blame it....We see where Senese and Moreau, former Falls' boys who played against our Leafs in minor O.B.A. playoffs six years back, are starring in senior ball up north....P.C.I. play Tigers at 6.15 in the Ex. on Monday in a June 10th postponement....Motorists meet DeLaval in a men's softball tilt tonight at the Bowl....Dope on the Petes' 7-7 lacrosse tie in Long Branch last eve is in tonight; it was a clean rugged fixture with the homesters going good but the Petes just so-so....Sarnia Imps have two September exhibition grid games with Big Four squads, in Ottawa and in Hamilton....Guess there'll be no Oshawa-Kingston senior ball tussle tomorrow....Ought to get the gals' softball schedule in a day or so....Bucko McDonald with 44 points is third highest senior lacrosse scorer in Ontario now ....Merry July 1st to yuh and yuh and yuh!

Oshawa Team Plays Petes On Friday

Oshawa GM-men and the Petes have a senior ball game to-morrow (Friday) morning at 10.30 o'clock in Riverside Park. A huge holiday crowd is expected out, if the weather is suitable, to see these classy rivals battle it out for the league leadership. They are tied on top at present. This city has always been noted for its holiday ball game on July 1st, and to-morrow should see a fine scrap between strong clubs, each of which carries a bunch of starry senior players. Manager Legge of Oshawa and his gang will be hustling to humble the homesters here, while Manager Eddie Murphy and the locals look like the class of the loop at present and will be hard to take this time.

A southpaw pitching duel is likely with Jake Biddle the probable starting choice for the GM-men and Lefty McNally expected to twirl for the Petes. These flingers, tops among lefthanders in the league this year, have not met so far, but are quite likely to get the call to-morrow morning. If so it ought to be one of the finest pitching battles seen here since the days of Al Heckman and Jack Williams. It is Biddle's turn to throw and McNally is set to go in against him and show his stuff. There will be considerable interest around the circuit and in Peterborough over this contest.

Sales of American cotton textiles in the Philippines are breaking records.

Yesterday's Stars

(By the Associated Press)

Lefty Gomez, Bump Hadley and Flash Gordon, Yankees—Gomex and Hadley both pitched four-hit ball in 10-0 and 13-1 defeats of Athletics; Gordon got six straight hits, including two homers.

Bill Swift, Pirates—His one-hit relief pitching for 5 2-3 innings helped Bucs beat Reds 5-4.

Jimmy Foxx, Red Sox—Belted homer and two singles in 6-4 trimming of Senators.

Billy Rogell and Hank Greenberg, Tigers—Their four-baggers accounted for 4-3 victory over Indians.

Hal Schumacher and Cliff Melton, Giants—Schumie pitched six-hitter to top Phils 9-1; Melton scattered 10 hits, fanned seven and walked none to win nightcap 6-2.

Marvin Owen, White Sox—His homer scored deciding run in 9-5 defeat of Browns; also bagged two singles.

Mickey Owen, Cardinals — Clouted double and three singles to lead 15-hit, 10-5 rout of Cubs.

Max West, Bees—Led 14-hit attack with single, double and triple as Dodgers were beaten 7-6.

MAKING "HUMP-BACKS"

DARWEN, England—(CP).—Protesting against continued use of old and unhygenic school-room desks, Dr. G. McCloskey, Medical Officer of Health, blamed desks for "the abnormal amount of 'hump-back' children."

One Of The Best

LES BURTON

Classy left fielder for the senior Petes' ball team. Burton is rated one of the best fly hawks in the C.O.B.L. and batted .323 last year. He will be in left here tomorrow morning when the Petes play Oshawa GM-men.

Admiral Fails In Mud Test

BOSTON, June 30 (A.P.). — The great War Admiral, reputed invincible under all conditions, revealed his inability to carry top weight in the mud against crack rivals yesterday when he trailed Hal Price Headley's victorious Menow by about nine lengths and two others by narrow margins in the Massachusetts Handicap at Suffolk Downs.

A crowd of 66,000, largest in New England's racing history, was doubly disappointed, first by the last-minute scratching of C. S. Howard's Seabiscuit, last year's winner, and then by the Admiral's unimpressive performance as he met his first defeat in 12 starts and ran out of the money for the first time in his career.

Seabiscuit, scheduled to compete against War Admiral for the second time in a month, was found to be suffering from an injured tendon as Tom Smith, his trainer, was preparing him for the paddock. Smith reported the injury to the stewards along after the scratching deadline, 45 minutes before post time. When two veterinarians corroborated his claim that Seabiscuit was unfit to start, racing followers abandoned all hopes that he ever would clash with Sam Riddle's handicap star.

Cogs Take 18 to 7 Win From Keene

(Examiner Correspondence.)

KEENE, June 30.—Cogs took a 17-8 victory over Keene in an exhibition game on the latter's diamond. Both pitchers were hit and and did not get good support. Errors figured in most of the runs. Lineups:

Cogs: A. Heal, 3b; Watkins, c; Leggot, rf; Meredith, rf; Ridley, lf; Mowry, ss; Allan, cf Mackness, 1b; C. Heal, 3b; Collins, p.

Keene: Wood, cf, p J. Gall, 3b; Whalen, p, cf; Renwick, c; Fletcher, lf; Holsey, rf; A. Nelson, rf; Fred Gall, 1b; J. McCarthy, 2b; Brown, 2b; Robertson, ss.

	R.	H.
Cogs 613 101 005	17	17
Keene 230 110 001	8	12

Toronto Footballers Here On Holiday

The local Brinton soccer club have made arrangements with the Toronto Beehive club to play them an exhibition game on King Edward Park on Friday afternoon at 2.30. Referee, Mr. Hanlon. This is the first time that a team from the Lakeshore League has played in the city, and are credited with an excellent reputation in the league that is sponsored in that district. After the game, the visitors will be entertained by the local executive of the Brinton club.

Game Tonight.

Soccer fans will get a glimpse of the new team that is sponsored by William Downer in the Father Phelan competition tonight. Kick-off at 6.30. Referee, Thomas Foster.

The Canadian General team will leave the city at 8.15 on the holiday morning to play their return game in Toronto against the Toronto Kenwoods.

Major League Leaders

(By the Associated Press)

NATIONAL LEAGUE

Batting — Lombardi, Cincinnati, 370.

Runs—Ott, New York, 61.

Runs batted in—Ott, New York, 64.

Hits—McCormick, Cincinnati, 93.

Doubles—Martin, Philadelphia, 23.

Triples—Goodman and Riggs, Cincinnati, 7.

Home runs—Ott, New York, 19.

Stolen bases—Koy, Brooklyn, 10.

Pitching—Vander Meer, Cincinnati, and Brown, Pittsburg, 10-2 and Klinger, Pittsburgh, 5-1.

AMERICAN LEAGUE

Batting—Averill, Cleveland, .386.

Runs—Foxx, Boston, 57.

Runs batted in—Foxx, Boston, 80.

Hits—Travis, Washington, 93.

Doubles — Cronin and Cramer, Boston, 21.

Triples—Averill, Cleveland, 8.

Home runs—Foxx, Boston, 22.

Stolen bases—Lewis, Washington, 11.

Pitching—Allen, Cleveland, 10-1.

Yanks Swamp Athletics For Twin Win

NEW YORK, June 30—(CP)—Volunteer medicoes who have been keeping their fingers on the pulse of the puzzling New York Yankees are heading for the safety of the sidelines. For the Bronx Bombers seem about ready to start blasting their way to the top and, when they're in a blasting mood, the sidelines is the only safe place for anyone.

The champions have looked unfitted for that title on more than one occasion this season. But they looked like nothing so much as a high-geared army tank when they returned to the stadium yesterday and shelled the Athletics into 10-0 and 13-1 submission.

With three out of four they won at the end of their western trip, that gave the Yanks a record of five victories in their last six starts, four of them in succession. It also gave the bombers an average of better than 13 hits for each game, and a home run average of two per game.

Click For 4 Homers.

Yesterday's production, which included five four-baggers, two by Flash Gordon, hit a new high of 27 hits for 49 bases. And, not to be outdone, Lefty Gomez and Bump Hadley took handsome care of the pitching department with a pair of four-hitters.

Coupled with the Yanks' twin triumphs came Cleveland Indians 4-3 defeat by Detroit—a combination which cut 1½ games off Cleveland's first-place margin and left the Tribe now three games in front, facing the prospect of playing 18 of their next 22 games on the road, where they have been weak, while the Yanks are at home for 17 of their next 22.

While the Yanks were cutting down on the Indians, Gotham's other entry also climbed a notch. For the league-leading Giants, whipping the Phillies 9-1 and 6-2, increased their lead over Cincinnati Reds to three full games. After Hal Schumacher had tossed a six-hitter that kept the Phils blanked for eight innings, Cliff Melton followed up by scattering 10 hits so well the Phils could score in only one inning.

Pirates Nose Out Reds.

With the Giants pulling away from the Reds, who were nosed out 5-4 by the Pirates, the third and fourth-place teams changed places. The Bucs victory, accomplished largely through Bill Swift's one-hit relief pitching, moved them four points ahead of the Cubs, who were beaten 10-5 by the Cardinals for their third straight defeat.

In the other National League game the Dodgers, despite two homers by Dolph Camilli and another by Toronto's Goody Rosen, lost to Boston Bees 7-6 and thus kept intact a record that has seen them lose every league night game they've played.

The Indians, beaten on homers by Billy Rogell and Hank Greenberg of the Tigers, had company in their misery. For three four-baggers helped the White Sox rout the Browns 9-5 and first-inning circuit clouts by League Leader Jimmy Foxx and Manager Joe Cronin started the Red Sox off to a 6-4 triumph over the Senators.

Mark St. Seniors Win Play-off Tilt

Mark Street Seniors took the first of their Church Softball League playoffs against George Street Majors last night at the Oval by a 22-7 score. Minus their ace hurler, Ron Akers, who was unbeaten in seven starts, the Majors did not look up to form. Wright, who started for them, was hammered plenty by Mark Street, who have been the heavy hitters all through. Mel Hunter came back to pitch a neat game, giving up but two earned runs. Theer was plenty of ragged fielding with Parsons best defensively. Gatfield, M. Hunter and Wells also went good afield. Hunter struck out three and walked two, while Wright fanned two and walked four. Hawkes hit a homer, two doubles, and there singles in a big night, and Brady got five hits, with Darwin and G. Hunter having four each. For the losers, Munroe got two hits and Wellman conked ont a homer. The teams:

Mark Street — Ferguson, 3b; Parsons, ss; M. Hunter, p; Hawkes, 2b; Brady, 1b; Craig, rf; Boulter, c; Darwin, lf; G. Hunter, cf.

Majors — Griffiths, 3b; Gatfield, lf; Wright, p; Roberts, 2b; McClellan 1b; Heard, c; Munroe, ss, rf; Wells, cf; Wellman, rf, ss; Payne, rf.

Umpires—H. Walsh and B. Kearney.

Night Game Called Account Darkness

LOUISVILLE, Ky., June 30 (C. P). — For the first time in more than five years of night baseball at Parkway Field, home grounds of the Louisville American Association Baseball Club, a night game was called off last night because of darkness.

The second game of a doubleheader was called in the first inning when lights on four of the five standards illuminating the outfield went out.

Electricity service men hunted an hour for the trouble, then announced they would have to wait for daylight to locate the source of the failure.

A total of 1,988 fans, including 882 ladies admitted free, saw Columbus, O., team win the first game 4-1.

Lawn Bowling

By HERB MARTIN

The Tip Top Tailors competition at 1.30 p.m. on Friday. . . . The ladies' tournament will commence at 2 p.m. . . . July 1st is the last day for receiving Central Ontario doubles entries. . . . The provincial playoffs in singles, doubles and rinks will close on July 5.

Once again the Peterborough entries make a grand sweep of the prize list at Lindsay, only this time it is the annual mixed tournament. With an entry of twelve rinks, 5 from here, the games were played under ideal conditions.

Winners:

First: Peterborough — Mrs. T. Doughty, T. Doughty, Mrs. W. Jeffries, W. Jeffries, skip—bowl cases.

Second: Peterborough — Mrs. L. Riley, Ed. Coleman, Mrs. H. Renaud, H. Renaud, skip—electric lamps.

Third: Peterborough — Mrs. C. Williamson, C. Williamson. Mrs. W. Hepburn, J. Cullen, skip—sweaters.

Fourteen local mixed rinks turned out last night to enjoy an evening of bowling on our greens. Winners:

First—Mrs. J. Reid, R. McGarrell, Mrs. W. Oke, J. Kingsbury, skip—cups and saucers.

Second—A. Black, R. Herman, Mrs. Martin, G. Soulby, skip—cups and saucers.

Third—Mrs. P. Moore, M. Levine, Mrs. W. Petrie, R. Anderson, skip—bowling sets.

Wall Rink Wins At Hastings

(Examiner Correspondence.)

HASTINGS, June 30.—Eighteen rinks competed yesterday in the first men's open lawn bowling tournament held here this year.

Rinks were present from Havelock 2, Norwood 2, Campbellford 2, Peterborough 2, Cobourg 1, Warkworth 3, Brighton 2, Hastings 4.

Following opening speeches, play got under way at 1.30 p.m. and finished at 2 a.m. this morning.

First to fourth prizes were awarded for most games won and high score. Fifth prize was awarded to rink having closest average number of points to the average for all rinks which was 14 points. Each player on winning rinks received duplicate prizes.

First prize, eelctric table lamps, were won by W. Wellman, skip, A. Brooks, F. Pantling and J. Fleming of Hastings. Second prize, electric fans went to the Peterborough rink of E. Wall, skip, R. F. Downie, H. Girven, N. Routley. Cheese and cracker dishes were third prize and went to the Havelock rink of H. Mathison, skip, R. Williams, H. Krantz, W. Hill. Fourth prize, lawn chairs and mats went to the Brighton rink of K. Roblin, skip, H. Greenfield, R. Taylor, W. Bogart. C. W. Palliser of Campbellford came in for the special prize of fountain pens. His rink was J. A. Linton, A. D. Benett, C. H. Calver.

Pete's Star Pitcher

Recommends EASTMAN Super-Thin BLADES

Not only do EASTMAN BLADES last me twice as long, but they also give me by far the smoothest shave.

Signed FRANK McNALLY.

Eastman SUPER-THIN BLADES

THEY COST NO MORE 5 for 25¢

"GIVES YOU THE EDGE ON SHAVING"

IMPERIAL BLADE COMPANY, TORONTO

Get Your Eastman Super-Thin Blades at

BOND'S DRUG STORE

GEO. AT HUNTER. TEL. 327

Buy Your Eastman Super-Thin Blades at

Phone 15 Elliott's REXALL DRUG STORE 393 George Street

Get Your EASTMAN BLADES at

McDERMID & JURY

321 GEORGE ST. TEL. 102

Eastman Super-Thin Blades Sold and Recommended By

E. L. PAYNE, Druggist

362 GEORGE ST. PHONE 146

FOR SAFE DRIVING

Perfect Grip

GUTTA PERCHA TIRES

YOUNG PETES GRAB 10-9 NOD OVER BOWMANVILLE IN OVERTIME

Winners Bunch Hits and Runs For Victory

Young Petes pulled out a 10-9 win in overtime here last night against Bowmanville Lions in a Lakeshore Junior Baseball League thriller before a fair crowd at Riverside Park. Earl McNabb got on base on a close play at first when the shortstop threw wide, stole second, took third on Clark's infield hit and tallied when Edmunds grounded to shurt for the winning marker in the eighth heat.

It was an exciting scrap all through. Neither team did a thing till the fourth when the Petes ran wild to score seven runs. Bowmanville came back in a hectic fifth inning to count nine runs. They were blanked from then on and the Petes got a run each in the sixth, seventh and eighth stanzas. Four pitchers were used, there were plenty of hard hits, a bunch of errors, and a near free-for-all in the seventh when Rice tagged out Berwick hard and a fist fight followed, but order was soon restored.

Four Hurlers

Todd started for the locals and went fine till the fifth when he was driven out after walking two, hitting a batsman and allowing two singles Gee Clark took over and went in cold, having a tough time getting the side out. From the fifth on he was in fine form, allowing but one hit. Witheridge started for the visitors and looked good for three frames but faded fast in the big fourth inning. He was relieved by Hooper who went fair but was nicked for some timely blows the rest of the route. The Lions' hurlers received shaky support. Both sides ran wild on the bases and there were some dumb base-running stunts pulled, also.

McNabb, Clark, Edmunds, Kelly, Berwick and Todd all got two hits apiece for the winners, Todd and Berwick hitting doubles. Girard got the other bingle. Ames topped Bowmanville batters with three in four times, one a two-bagger, and Slemon got two singles. Graham clouted a double. Some fair fielding was shown by the rivals, with a catch in short left by Nichols a feature, though he threw wild immediately for an error at third.

The box score:

Bowmanville:	AB	R	H	PO	A	E
Masons, lf	3	0	1	1	0	0
C. McIlween, c	1	1	0	5	2	0
Ames, 2b	4	2	3	1	1	2
Nichols, c, lf	3	2	1	4	1	1
Slemon, 1b	3	1	2	6	0	0
Colville, cf	4	0	0	2	0	1
*D. McIlveen	1	0	0	0	0	0
McFeeters, cf	0	0	0	0	0	0
Witheridge, p, ss	4	1	0	0	0	1
Rice, 3b	3	1	1	2	0	0
Graham, rf	3	0	1	1	0	0
R. Hooper, ss	2	0	0	0	0	0
E. Hooper, p	2	1	1	0	4	0
Totals	33	9	10	22	8	5

*—Batted for Colville in 8th.

Young Petes:	AB	R	H	PO	A	E
McNabb, 2b	5	2	2	0	0	1
Clark, cf, p	4	1	2	2	4	0
Edmunds, rf	5	0	2	0	0	0
Kelly, lf	4	2	2	0	0	0
Stanley, ss	3	1	0	0	1	1
Girard, c	4	1	1	11	0	0
Berwick, 3b	4	1	2	1	1	0
Castle, 1b	4	0	0	10	0	0
Todd, p, cf	4	2	2	0	3	0
Totals	37	10	13	24	9	2

Bowmanville ..... 000 090 00— 9
Young Petes ..... 000 701 11—10

Summary: Stolen bases—Bowmanville 6, Young Petes 7. Left—Bowmanville 9, Young Petes 7. Earned runs—Bowmanville 6, Young Petes 6. Sacrifices—Ames, Slemon, Graham. Two-base hits—Ames, Graham, Todd, Berwick. Hits—off Witheridge 5 to 3 1-3 innings, E. Hooper 8 in 4 2-3, Todd 6 in 4 1-3, Clark 4 in 3 2-3. Struck out—by Witheridge 4, Hooper 5, Todd 6, Clarke 3. Walks—off Witheridge 1, Hooper 1, Todd 4, Clark 1. Wild pitches—Witheridge 2, Todd 1. Hit batsman—by Todd (Slemon), Winning pitcher—Todd. Losing pitcher—Hooper. Time of game—2.00. Umpires—Jackman at plate, Kearns on bases.

Experienced Vet

ROWAN CHUTE

Experienced defenceman with the Petes' lacrossers who will be seen in action here tomorrow night when Owen Sound and the locals meet in an O.L.A. senior "B" fixture.

Senior Lacrosse Here Tonight

An O.L.A. Senior B fixture is slated for Friday at nine o'clock in the George Street Arena between Owen Sound and the Petes. It is the first appearance of Owen Sound here this year and, if the weather is right, another big lacrosse crowd of fans is expected on hand to-morrow evening. Owen Sound are reported strong and experienced, having a recent victory in Woodbridge to indicate they are of about the same calibre as the locals. A number of husky experienced gutted-stick artists will be wearing the Owen Sound colors in this clash and plenty of excitement and rugged play may be expected. There have been no dull lacrosse games here this season, and this tilt should be no exception.

The Petes are playing good lacrosse lately, despite a tough loss in Brampton last Saturday, and they hope to chalk up another home victory on Friday at the expense of the visiting Northerners. Red Creighton will be back in goal, and all the gang, with the possible exception of Jerry Creighton, are expected to line up with the locals for this fixture. A league standing may be available shortly to show how far up the ladder the Petes are at present.

Buffalo Takes Series Final From Toronto

TORONTO, June 30—(CP)—Atley Donald, 26-year-old star of the Newark pitching staff, is one International League hurler who can't kick about his support.

For the Bears, who hit at slightest provocation anyway seem to slug with a vengeance every time Donald is slated to pitch. Last year the righthander won 19 games and lost two for the champions, but his record wouldn't have been half so impressive if he hadn't been accorded some terrific backing at the plate.

The Bears have been changed since last season but they haven't forgotten to "dig in" at the plate when Donald is on the mound. Since coming back to the Bears from a trial with the parent New York Yankees, Donald has won seven games and lost two. In those seven victories, the Bears have supported him with an avgrage of seven runs and 13 hits a game, a pretty good working margin for any flinger.

A Cinch For No. 7.

He scored No. 7 yesterday in the first game of a double-header with Baltimore Orioles which the Bears won 15-3, Newark rammed out 18 hits to make it a cinch for Donald.

The Bears weren't as helpful to Jack Fallon and Phil Page in the windup, however. They made only eight hits off Lefty Carl Fischer's serves and went down 4-3, in the first extra inning when Joey Greenberg belted out a homer for the Orioles.

The Bears had their League-lead whittled to 11 games by Buffalo Bisons, who scored a 5-3 triumph over Toronto Maple Leafs. Old Ollie Carnegie connected for three hits and drove in two runs to pace the Bisons 12-hit attack.

Syracuse Chiefs took over third place from Rochester by winning a doubleheader from Jersey City 2-1 and 6-4, while the Red Wings were being clipped 5-0, by Montreal Royals.

Omemee Wins 6-5 Over Westclox

Omemee won their first game of the City Softball League season at home last night with a 6-5 nod over Westclox, jones scoring the winning run in the ninth on Brockley's bingle. It was a tight tussle throughout with each side having a big frame to count three runs. Stephenson on the homester's slab allowed 10 hits and four walks as he fanned seven, while Parsons of Westclox also gave 10 hits with two walks while striking out three. The fielding was good on both sides most of the distance.

J. Williamson pulled off a couple of fine catches and Curry starred with a long running grab in the sixth. Pogue also got a neat one in the eighth. Dormer led the losers at bat with a double and three singles, while Calladine clouted a double and single, and Ellis a triple and single. Jones topped the winners with a homer, doubl and single, as Brooks banged out a triple and single and A. Williamson a three-bagger. All-around fielding was shown by Pogue, J. Williamson, O'Leary, and Gainey. The teams:

Westclox — Dormer, 3b; O'Leary, cf; Calladine, 2b; Ellis, 1b; Curry, lf; Mowry, c; Parsons, p; Gainey, ss; Carlson, rf.

Omemee — Jones, 2b; Brockley, lf; Weir, ss; F. Parsons, 3b; Brooks, c; J. Williamson, rf; Pogue, cf; Stephenson, p; A. Williamson, 1b.

Score by innings:

Westclox ..... 100 031 000—5 10 3
Omemee ..... 130 010 001—6 10 1

Umpires—Batley and Ranger.

Guess What's Happening

The dust flies as Ken Keltner, rookie third baseman of Cleveland Indians, slides into home plate, only to be tagged out by Gene Desautels, Boston Red Sox catcher, seen standing back with the ball in his hand and an odd expression on his face. There was quite an argument over the decision, and no wonder with a haze like that floating around. However, the poor old umps must see through everything.

Baseball Record

Standings and Results

INTERNATIONAL LEAGUE

	Won	Lost	P.C.
Newark	46	18	.719
Buffalo	34	28	.548
Syracuse	32	31	.508
Rochester	34	35	.493
Jersey City	32	38	.457
Montreal	29	37	.439
Baltimore	27	35	.435
Toronto	26	38	.406

Yesterday's Results

Newark 15-3, Baltimore 3-4.
Montreal 5, Rochester 0.
Syracuse x2-6, Jersey City 1-4.
Buffalo 5, Toronto 3.

AMERICAN LEAGUE

	Won	Lost	P.C.
Cleveland	39	22	.639
New York	36	25	.590
Boston	34	27	.557
Washington	34	32	.515
Detroit	33	32	.508
Philadelphia	26	32	.448
Chicago	23	33	.411
St. Louis	19	41	.317

Yesterday's Results

New York 10-13; Philadelphia 0-1.
Detroit 4, Cleveland 3.
Boston 6, Washington 4.
Chicago 9, St. Louis 5.

NATIONAL LEAGUE

	Won	Lost	P.C.
New York	39	24	.619
Cincinnati	35	26	.574
Pittsburgh	32	25	.561
Chicago	35	29	.547
Boston	28	27	.509
St. Louis	28	31	.475
Brooklyn	25	36	.410
Philadelphia	16	39	.291

Yesterday's Results

New York 9-6, Philadelphia 1-2.
St. Louis 10, Chicago 5.
Pittsburgh 5, Cincinnati 4.
Boston 7, Brooklyn 6.

AMERICAN ASSOCIATION

Yesterday's Results

Minneapolis 18-7, Milwaukee 7-1.
St. Paul 3-1, Kansas City 2-13.
x-Toledo 5, Indianapolis 1.
x-Columbus 4, Louisville 1.
x-First game of night doubleheader.

Tuesday Night Results

Kansas City 7, Minneapolis 2.
Columbus 5, Indianapolis 3.
Toledo 9, Louisville 4.
Milwaukee 4, St. Paul 3.

Wrestling

(By the Associated Press.)

Reading, Pa.— Orville Brown, 238, Wallace, Kas., threw Jack Patterson, 238, Syracuse, N.Y., 13.00.

Second hand clothing from America is to be sold in East Africa.

PRISON SOCCER "POOL"

PARKHURST, Isle of Wight—(CP).—A new "twist" in football pools was stopped by prison authorities here. Prison "bookmakers" were making a "book" on scores with inches of twist chewing tobacco as the stakes. Sale of the tobacco has been stopped.

BARGAINS IN ARGENTINA

Three full-length films constitute the ordinary bill at Argentine theatres.

Fights

St. Louis— Leonard Bostick, 171½, St. Louis, stopped Johnny Miles, 183½, St. Louis (4).

San Francisco. — Al Citrino, 134, San Francisco, outpointed Abie Israel, 133, Seattle, Wash. (6).

Oakland, Calif. — Nassh Garrison, 195, San Jose, stopped Frankie Simms, 202, Cleveland, Ohio (8).

Kansas City.—Pat Kissinger, 140, Kansas City, outpointed Jimmy Lagrone, 140, Des Moines (10).

New York — Frank Genovese, 147½, Toronto, Canadian Welterweight champion, outpointed Augie Arrelano, 148, New York (8).

STELLAR CRICKET

CARDIFF, Wales—(CP)—Coming in with the score 73 runs for three wickets, E. Grocutt of Dowlais Cricket Club retired the side for 77 runs, getting six wickets for no runs.

DANCE
TO
Rhythm Kings
HIGH CLASS STRING BAND
AT TRENT RIVER
EVERY WEDNESDAY AND SATURDAY
Dance at This Nice Cool Resort on the River. Jitney Dancing.

Dancing Tonight
LAKEFIELD PAVILION
Jerry Wooll
AND HIS ORCHESTRA
Admission 10c
Ladies Free
Dancing, 4 for 25c

DANCE
TO
Mickey McDougall
AND HIS SWING BAND
Thurs., Fri., Sat.
AT
Rye's Pavilion
Admission
Gents 10c; Ladies Free
Tickets 4 for 25c
Dance starts 8.30 p.m.
Standard Time

DANCING
EDGEWATER PAVILION
Bobcaygeon
Opening For the Season
TO-NIGHT
Thursday, June 30th
DANCING
WEDNESDAY, THURSDAY, FRIDAY & SATURDAY
Perfect Floor

Dance
EVERY EVENING EXCEPT MONDAYS
bob lyon
AND HIS "SERENADE IN BLUE"
Featuring
DAVE DAVIES

SUMMER GARDENS
Adm. 10c
Dancing
4 for 25c

Celebrate Dominion Day
AT
CHEMONG PAVILION
Dancing 9 to 1 o'Clock
LINDY LOMBARD AND HIS ORCHESTRA
Under New Management By Joseph De Noble
Reconditioned Floor
Free Admission Dancing 5 for 25c

FRIDAY AND SATURDAY
Performance 2.30 - 7.00 - 9.00

Regent

SPECIAL HOLIDAY ATTRACTION!
Friday and Saturday—Performances at 2.30 - 7.00 & 9.00

-EXTRA ADDED ATTRACTIONS-
"CAPITOL NEWS" | MICKEY MOUSE—in—"BOAT BUILDERS"
"MIRACLE MONEY" (CRIME DOESN'T PAY SERIES)
SATURDAY MATINEE ONLY, "FLASH GORDON NO. 13"
TO-NIGHT (Last Show at 8.15)
"OVER THE WALL"
and
"You're Only Young Once"
CAPITOL

SOUTH BEACH HOTEL
Official Opening
Thursday, June 30
Dancing from 9 'till 1 o'clock

RADIO PROGRAMS

The programs listed are printed as issued by the stations and are subject to change.

Thursday

(Afternoon, EDT)

4.45 P.M.
Girl Alone (NBC) WBEN
Your Camera, talk, CBL
Tea Time Tunes, CFRB

5.00 P.M.
Rubbertown Revel, WABC
Four of Us, WHAM

5.15 P.M.
To be announced, CFRB
Dick Tracy, sketch, CBL

5.30 P.M.
Singing Lady (NBC) WHAM
Your Family (NBC) WBEN
Eddie Goodyear (CBC) CBM
Let's Pretend (CBS) WJR

5.45 P.M.
Piano Duo, WHAM
Little Orphan Annie, WBEN
Jimmy Allen, CBL

(Evening, EDT)

6.00 Evening
Ravok's Orchestra, CFRB

6.15 P.M.
News Bulletins, CBL
Musical Program, WBEN

6.30 P.M.
Tea Time Tunes, CBL
Jim Hunter, news, CFRB
Sports Reviews, WBEN
Soake Carter, WJR

6.45 P.M.
Lowell Thomas (NBC) CBL
Men Against Death (CBS), WABC

7.00 P.M.
Amos 'n' Andy (NBC) CBL
Wrigley Program (CBS) WGR
Eventide Melodies, CFRB

7.15 P.M.
Vocal Varieties (NBC) WBEN
Lost Persons (NBC) WJZ
Easy Aces, CFRB
To be announced, CBL

7.30 P.M.
Del Casino, CFRB
Let's Celebrate, KDKA

7.45 P.M.
Matters Musical, CBO
Studio Program, CFRB
Concert Ensemble, WJZ

8.00 P.M.
Variety Hour (NBC) WBEN
March of Time, WHAM
St. Louis Blues, WABC

8.30 P.M.
Summer Theatre, CBL
School of the Air, KDKA

9.00 P.M.
Good News of 1938, CBL
Bowes' Amateurs (CBS) CFRB
Toronto Promenade, WHAM

9.15 P.M.
Gettysburg Anniversary, WOR

9.30 P.M.
Gettysburg Anniversary, WOR
Symphony Orchestra (NBC), WHAM

9.45 P.M.
Sports Shots, WGN

10.00 P.M.
Essays in Music (CBS) WABC
Kraft Music Hall (NBC), CBL
Pulitzer Prize Plays, WJZ

10.30 P.M.
Americans at Work, WABC
Pulitzer Prize Plays, WJZ

10.45 P.M.
Armchair Club, CFRB
News Bulletin (CBC) CBL

11.00 P.M.
Duke Ellington's Orchestra, WABC
Dance Orchestra, WEAF
Newscast (CBC) CBL

11.15 P.M.
Youth Intervenes (CBC) CBL
Bob Crosby's Orchestra, WGN

11.30 P.M.
Dance Orchestra, WJZ
Goodman's Orch. (CBS), WABC
Himber's Orch. (NBC) WEAF

12 P.M.
Bob Grant's Orch., WJZ
Jack Spriggs' Orch., WEAF
Dance Orchestra, WOR
Long's Orchestra, WABC

Friday

(Morning, EDT)

8.30 A.M.
Music Box, WGN
Morning Devotions, CFRB

8.45 A.M.
Gospel Singer, CFRB
Morning Devotions, CBL

9.00 A.M.
Breakfast Club (NBC) CBL
Vic and Sade, CFRB

9.15 A.M.
Ma Perkins, CFRB
Person to Person, WBEN

9.30 A.M.
Tex Fletcher, WOR

9.45 A.M.
Musicale, CFRB
News, CBL

10.00 A.M.
Mrs. Wiggs (NBC) CBL
Pretty Kitty Kelly (CBS), WGR
Raymar, CFRB
Just Neighbors, WHAM

10.15 A.M.
Myrt and Marge (CBS) WJR
John's Other Wife (NBC) CBL
Melody Time, WOR

10.30 A.M.
Josh Higgins (NBC) KDKA
Just Plain Bill (NBC) CBL
Hilltop House, WJR
Morning Melodies, WGN

10.45 A.M.
Woman in White (NBC) WBEN
To be announced, CFRB
Musical Variety, CBL

11.00 A.M.
Mary Marlin (NBC) WHAM
David Harum (NBC) WBEN
Piano Jingles, CFRB
Hollywood Adventures, CBL

11.15 A.M.
Lorenzo Jones (CBS) WBEN
Musicale, CFRB

11.30 A.M.
Big Sister (CBS) CFRB
Hello Peggy (NBC) WBEN
Painted Dreams, WGN
Pepper Young (NBC) WHAM

11.45 A.M.
Road of Life (NBC) WBEN
Most of Life (NBC) WHAM

(Afternoon, EDT)

12.00 NOON
Vaughan de Leath, songs (NBC) WBEN
Margaret McBride, talk (CBS) WABC
The Balladeer (NBC) CBL

12.15 P.M.
The O'Neills, WBEN
Tower Town, WGR
Alden Edkins, CBL

12.30 P.M.
Romance of Helen Trent, WJR
Dean and Austin, CBL
Travelogue, CFRB

12.45 P.M.
Our Gal Sunday, WJR
Musical Cavalcade, CFRB
Crosby's Orchestra, CKCL

1.00 P.M.
Military Band, CKCL
Happy Gang, CBL
The Goldbergs (CBS) WJR

1.15 P.M.
Vic and Sade, WGR
Piano-Guitar Duo (NBC) WBEN

1.30 P.M.
Road of Life (CBS) WGR
Rex Battle, CBL
To be announced, CFRB

1.45 P.M.
Gospel Singer (CBS) WJR

2.00 P.M.
Gettysburg Anniversary, CBO
Tennis Summary, WJR
Betty and Bob, WHAM

2.15 P.M.
Kitchen of the Air, CFRB
Grimm's Daughters, WHAM

2.30 P.M.
Valiant Lady, WBEN
Harrisburg Revue, CFRB
Marine Band, CBL

2.45 P.M.
The Goldbergs, CFRB

3.00 P.M.
Mary Marlin (NBC) WBEN
Buffalo Theatre, CFRB

3.15 P.M.
Dot and Pat, CBL
To be announced, CKCL
Women's News, CFRB

3.30 P.M.
Pepper Young (NBC) WBEN
Symphony Orchestra, CFRB
Meet the Missus, WJR
Dance Orchestra, WOR

3.45 P.M.
Guiding Light (NBC) WBEN
Young Widder Jones, CFRB
To be announced, WGR

4.00 P.M.
How to Be Charming, CFRB

4.15 P.M.
Backstage Wife, CFRB

4.30 P.M.
The Hughes Reel, WBEN
Eton Boys, CFRB
Julia Blake, WLW

Radio Log

CANADIAN CORPORATION

	M	Kc
CBL	357	840
CKCL	517	580
CBM		1050
CBO		880

COLUMBIA SYSTEM

WABC	349	860
CFRB	435	690
WJR	400	750
WGR	545	550

MUTUAL SYSTEM

WOR	422	710
WLW	428	700
WGN	416	720

NATIONAL (Blue Network)

WJZ	395	760
WHAM	261	1150

NATIONAL (Red Network)

WEAF	454	660
CBL	357	840
WBEN	333	900

L.O.L. Observes 10th Birthday At Lakefield

(Examiner Correspondence.)

LAKEFIELD, June 30.—The organization of the Lakefield Northern Light Lodge L.O.B.A., No. 831 on July 10, 1928 was commemorated here on Saturday evening, June 25, when a banquet was held in the Orange Hall on the occasion of the Society's tenth birthday. About 50 persons, including members and their friends, were in attendance.

The tables were most suitably decorated in the lodge colors, orange and scarlet, and a birthday cake bearing 10 candles held a position of honor in the dining hall. The birthday cake was made by Miss Eva Higgins, daughter of Mrs. Stanley Higgins, who is present Worthy Mistress of the lodge.

A delicious turkey dinner was served by the ladies, after which Allan Gill, guardian of the lodge, proposed a toast to the King. In response, everyone joined in singing "God Save the King".

Following the toasts, Miss Ruby Nicholls, who was the charter worthy mistress of Lakefield Lodge No. 831, was called to the platform where Mrs. Theodore Nicholls read an address and Mrs. Stanley Higgins presented Miss Nichols with a modern set of self-adjusting bookends as a token of her work as charter mistress during the two and one half years that she held the office.

The oldest charter member of the L.O.B.A. No. 831 is Mrs. Arthur Duggan of Young's Point, who was present and blew out the candles on the birthday cake. The cake was cut by the only outside guest present, Sister Wright of Peterborough who is the Right Worshipful Provincial Past Grand Mistress of Ontario East. Sister Wright who organized the lodge here 10 years ago, extending greetings and expressed best wishes for their continued success.

After these addresses, those present joined in a jolly sing-song of old favorite pieces, and later in games and a very delightful social time was spent.

The committee in charge of arrangements for the banquet was made up of Mrs. Stanley Higgins and Mrs. Rollie Darling.

3 Prisoners Escape

SUDBURY, Ont., June 30 (CP)—Three prisoners were still at large from Burwash Industrial farm today after a successful break for freedom yesterday. Another prisoner who escaped last Thursday is still missing.

Two prisoners, Lawrence Reece of Guelph and Kenneth Mitchell of Toronto, were working in the same out-side gang when they disappeared about midday yesterday. Search parties were hurriedly organized as soon as their absence was noticed.

While the hunt for those two was being pushed, Andrew Harris of Windsor, the third man, walked away.

Modern Horatius Protects Retreat Of Loyalists

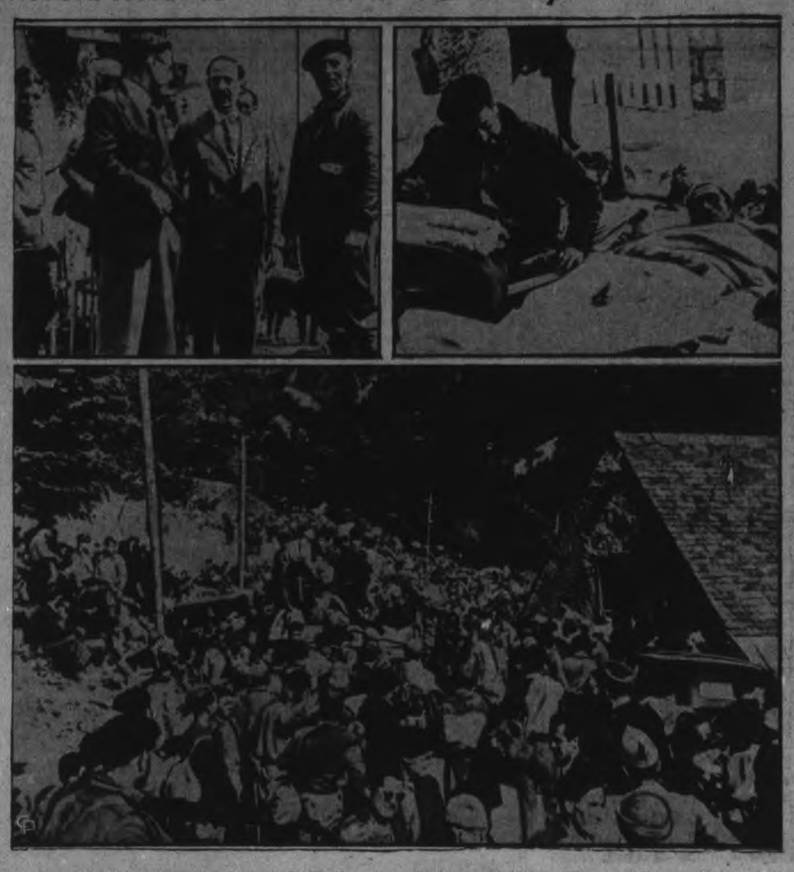

A modern Horatius is Col. Beltram (LEFT) in beret, commander of the 43rd division of the Spanish forces, who, with a picked party of men, covered the retreat of the "Lost Division," when they were trapped in the Pyrenees by insurgent troops. Col. Beltram and his small band held the insurgents at bay until the entire division had reached the sanctuary of Arreau, France. Wounded members of the division shown (RIGHT) were attended by French girls after their arrival in the French town. The main body of Col. Beltram's forces are shown (BOTTOM) as they arrived at the French border. After obtaining fresh supplies and a much needed rest the division returned to Spanish territory.

Havelock Pastor Receives Gifts

(Examiner Correspondence.)

TRENT RIVER, June 30.— Members of the Ladie's Aid sponsored their annual strawberry social on Friday in the church dining hall where tables were arranged gaily decorated with beautiful garden flowers for the occasion.

Later in the evening the gathering assembled in the church auditorium where a short program was given with Rev. S. A. Kemp as chairman.

The opening hymn Onward Christian Soldiers was sung with Miss Fleda Thompson as pianist. A reading, Kate's Visit to New York, was given by Miss Metcalf of Norwood who responded to a second reading, Joe's Comforter, both numbers delighted the audience. Miss Mary Murphy of West Seymour also gave an amusing reading, Betty at the Baseball Game, which brought forth much applause.

R. N. Umphrey then took over the program and moved a hearty vote of appreciation for their seven years' Mrs. Kemp for theid seven years service to the congregation, this was seconded by four ladies each of which represented a group of the Aid—Mrs. Henry Thompson, Mrs. Geo. Valvolkenburg, Mrs. N. C. Inkster, Mrs. Thos. K. Thompson, Mr. Kemp was then presented with a handsome leather brief case, the presentation was made by Mrs. Thos. J. Brown, Mrs. Kemp was presented with a beautiful pair of pure wool mossfield blankets, Miss B. G. French making the presentation. Mr. and Mrs. Kemp made suitable replies and expressed their appreciation for the lovely gifts. The benediction pronounced by Mr. Kemp brought the event to a close. The proceeds for the evening amounted to $35.

Eagles are preying on sheep in the Murray River district of Australia.

MORE ABOUT—

Lapointe Minimizes

(Continued from Page 1)

leries thronged by those interested in the last minute flurries, and with officials ready to assist their ministers as the house skipped from one department to another on the estimates.

In the house the day held several features. Outstanding among them were enactment of the penitentiaries reform bill, passage of the elections and franchise act, and the declaration from Mr. Lapointe that Communists and Fascists did not constitute a danger in Canada.

Conservative Leader Bennett's bitter opposition to the penitentiary measure collapsed suddenly when Mr. Lapointe declared he would not want to be responsible for administration of the penal system unless the bill was passed. Mr. Bennett said if that statement had been made at the start he would not have opposed the bill.

A three-man commission will be set up to administer the penitentiaries and replace General D. M. Ormond, superintendent of penitentiaries who has been in control for some years. This is the only recommendation contained in the royal commission report on the penal system to be implemented at present.

Criticism came from Mr. Bennett over the appointment of a former Ontario securities commissioner to the high court of that province at a time when the appointee was defendent in important litigation.

Not only was the appointee, (whom Mr. Bennett did not name but who has readily identified as J. M. Godfrey, of Toronto) 66 years old, but his appointment at the moment he was being cross-examined in an action taken against him for allegedly exceeding his powers as Ontario securities commissioner.

Mr. Lapointe said he had followed the general practice of not appointing men past 60 but there had been exceptions. He was not aware of the exact status of the appointee referred to by Mr. Bennett at the time the appointment was made.

Amended Elections Act.

After exhausting several proposals for offsetting the embarrassment of having Maritime province elections published in British Columbia before the polls closed there, owing to the difference in time, the House adopted an amendment to the Elections Act moved by Hon H. A. Stewart (Con. Leeds), prohibiting publication in any form of election returns from any electoral division in Canada before the polls in the province of publications have closed.

The amendment was opposed by some members of the government and was carried on a count of heads with parties split but the government generally opposed.

One proposal was to stagger the voting hours so that closing of the polls would be closely harmonized, which meant late closing in the east and early in the west. This was defeated.

A second proposal called for holding the ballot boxes sealed until the western polls had closed. This also was rejected. Mr. Stewart then moved his amendment, making it an offence under the Act to publish by newspaper or radio the results of any electoral division in a province in which the polls had not yet closed.

On the Penitentiaries Act, which was amended and revised only insofar as necessary to enable the government to set up a commission control of the penal system, Mr. Lapointe said all other recommendations of the Royal Commission on Penitentiaries would be studied at leisure and with the assistance of the Commission and any further changes would be made later.

Reports brought by Mr. Bennett that smuggling of liquor into Nova Scotia had gone beyond the powers of the mounted police to cope with, drew from Mr. Lapointe an announcement the force there would be re-organized and Inspector Meade, in charge of the Montreal division, would be sent there to take charge.

German Takes Over Austrian Industry

VIENNA, June 30—(AP). — The bulk of Austria's privately owned electrical, steel and automobile industries passed into the government's hands to-day bo be incorporated in the new state-owned Hermann Goering Steel Works.

An official announcement disclosed a majority of the stock of the companies became available to the government through the merger June 18 of the three largest Austrian banks — the Merburbank, Laenderbank and Zivnostenska — which are now under the domination of the State-owned Dresdner bank.

Included in the transfer were the Steyr, Daimler and Puch Automobile Works, the Simmering Railway Car Factory, Judenburg Steel Works and Vienna Pauker Works.

Dies In His Wagon

MELVILLE, Sask., June 29—(CP)—The body of Charlie Zarlok, middle-aged bachelor of this district 75 miles northeast of Regina, was found yesterday on his farm in a wagon to which a team of horses was still hitched. Zarlok was believed to have been dead eight or nine days and the horses apparently had grazed as they wandered, drinking from a nearby slough. An autopsy will be held to determine the cause of the death.

County Wards To Be Given Dental Service

Several questions involving county and city relations and interests were discussed by the finance committee of the city council last night.

A special committee composed of Aldermen Stocker, Dutton and Cotton was authorized to approve accounts for special medical and dental attention for wards of the Children's Aid Society, and the point was raised whether children living in the county should be included in this service.

"The county will let you pay as long as you are willing," Alderman McIntyre remarked.

Alderman Dutton explained that in the economy of the Society provision was not made for extra dental and medical care required by wards. The county council last week declined to grant $250 to the Society "that would give us a chance to do the work that is needed and meanwhile enable us to look around for new sources of revenue." Ald. Dutton said he could understand the attitude of the county in view of the increasing cost of Children's Aid work.

"They used to give us $1,000 and last year it was $4,000," Alderman Stocker said, and added that the "farmers from away back around Apsley are not sympathetic."

"If they are unwilling to share the cost, what about separation of city and county interests in the Society?" Alderman Glover enquired.

Both Aldermen Stocker and Dutton expressed the opinion that the Department would never assent to that idea. Ald Stocker said Miss Rachel Young, superintendent of the Society, is spending "75% of her time in the county."

Alderman Gordon humorously suggested that possibly the council did not send the right deputation to the county council. "I asked them for two things on behalf of the city the other day, and they granted them in full," he said.

To a proposal that the amount of money to be expended on special medical and dental services should be limited. Alderman Stocker said the sub-committee would keep close watch on account. He said he went over the finances of the Society with a microscope.

"They say you are even worse than that," Alderman Gordon jokingly commented.

The committee decided that no distinction would be made between city and county wards.

Claim Against Smith.

The fire, water and light committee's bill for $300 against Smith township for sending some of the de of the department's apparatus to fight a fire that destroyed a summer cottage in Chemong Park seemed too much to Alderman Glover although Alderman Bradburn pointed out that the city firemen saved two or three adjacent cottages.

The city's claim against Smith opened up the question as to whether the fire department should respond to any fires in the country.

"You wouldn't like to see a house burned down if we could help to prevent it," Alderman Glover said. The fact that many Peterborough residents have cottages in Chemong Park seemed to present at least a moral obligation to assist them in the event of fire.

"We'd certainly feel badly if loss of life occurred at any fire in the country," Alderman Dutton remarked.

Some cities simply adopt the policy of not responding beyond their boundaries, Alderman Wilson said, and Alderman Gordon added that a city ratepayer might succeed if he took action to prevent the fire department from going to township fires. After all, he said, the cost of the Department was paid by the city ratepayers.

Alderman Juby, chairman of the committee, was instructed to interview Smith council about a settlement of the bill. Alderman Bradburn volunteered to go along with Alderman Juby if he needed any help.

BAIT FOR PROSPECTS

A leading Italian life insurance company now offers a free gas mask with each new policy.

OUR BOARDING HOUSE —with Major Hoople

Peterborough Normal School Results

First-class Certificates (Interim).

Aldridge, Bernice V.; Allen, Blanche M.; Arkles, Norma A.; Bates, Arnold T. E.; Beal, Gertrude M.; Boes, Lillian M.; Cahoon, Margaret C.; Carruthers, Helen M.; Casement, Marion G.; Casey, Eva L.; Charlton, Madeline R.; Clark, Rosetta J.; Clysdale, Dorothy M.; Cochrane, Mary R.; Cross, Gertrude M.; Dowker, Norma L.; Duetin, Mary D.; Embury, Helen B.; Farrington, Emma J.; Fitzgerald, Mary L.; Gerow, Martha L.; Gunter, Annie M.; Harle, Robert G.; Harpell, Margaret J.; Hatton, Mary A.; Huff, Mary J.; Jackson, Marguerite K.; Jamieson, Edna M.; Johnson, Donald W.; Johnston, Lorne M.; Kimmerly, Delma F.; McKay, Audrey M.; McKee, Marian E.; McLean, Mary I.; McLeod, Frances L.; Metcalfe, Laura; Lean, Frances L.; Metcalfe, Laura; Milligan, Alfreda M.; Milligan, Eileen E.; Milloy, Dorothy A.; Moloney, Mary E.; Moon, Dorothy A.; Morton, Helen I. A.; Mutton, Evelyn I.; Nichol, Marion E.; O'Connor, Bertha M.; O'Connor, Margaret E.; O'Hara, Mary E.; Peel, Alzina C.; Plunkett, Stella J.; Prouse, Julia I.; Reid, Ruth E.; Shier, Velma H. M.; Staples, Mary M.; Sutherland, Ella J.; Terry, Iona M.; Thorndyke, Ruby E.; Turner, Thomas M. S.; VanAllen, Ruth M.; VanLuven, Violet M.; Varty, Marjorie M.; Weir, Helen E.; Williams, Edith P.; Williams, Maurice E.; Wycott, Ella C.; Young, Evelyn M.

The Examiner BULLETIN BOARD

It is reported in Toronto that Attorney-General Conant will immediately order a review of the two-year sentence recently imposed on N. L. Martin for conversion of estates valued at $140,000.

For the eighth consecutive year the United States is closing its fiscal year with a deficit. The figure for the year ending to-day is $1,400,000,000.

Japan's worst storm in 60 years, accompanied by a heavy earthquake has left a death toll of 100, mostly in Tokio and Yokohama.

Thomas Timms of Toronto, foreman of a crew engaged in "pointing up" a 154-foot smokestack at the Courtauld plant in Cornwall, fell to his death yesterday from a scaffolding 85 feet above the ground.

Revolver Is Sold.

The Colt automatic found on the body of Red Ryan when the Toronto gangster was killed in a Sarnia holdup two years ago was sold by auction in Toronto yesterday for $17.

On the eve of his retirement from active service, District Chief Charles Dunn of the Toronto Fire Department died yesterday after an illness of two months.

The House of Commons yesterday placed a ban upon the publication of election news in any province before the close of the polls in that province.

The official report of the Hydro inquiry committee which recently completed its work at Queen's Park will be available early in September.

Strike Threatens.

Workers on the London Underground Railways have threatened a strike on July 5 to protest the discharge of two workers following an accident.

Assumption by the Ontario Government of the entire cost of maintaining indigent tuberculosis sufferers in sanitoria becomes effective July 1.

Five Oshawa youths were given reformatory or jail sentences yesterday on charges of breaking, entering and theft in Port Perry.

Injured in an automobile accident in Toronto last Saturday Arthur Goodman, 23, died yesterday, and the driver of the car involved is charged with manslaughter.

Compulsory Retirement.

The compulsory retirement of all male civil servants at 65 years of age and all female civil servants at 60 are recommended in the report of the Civil Service Committee at Ottawa.

Nearco, the horse which won the Paris Grand Prix last Sunday, has been purchased by Martin Benson, London bookmaker, for $300,000.

The City of Calgary has been fined for failure to provide adequate unemployment relief for George A. Mills in the first case laid under the Bureau of Relief and Public Welfare Act.

Seventeen people were killed and more than a hundred injured in Poland as violent thunderstorms swept over a wide area.

Salvador reports it has no unemployment problem.

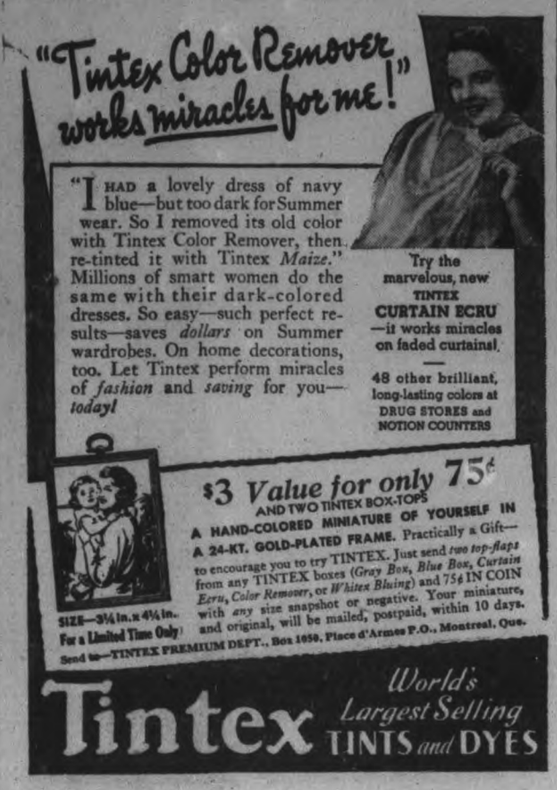

Died Penniless

NORTH BAY, Ont.—Daniel Cunningham, negro bootblack, who refused $150,000 years ago for a mining property, died here last night, believed penniless. Cunningham came to Canada with a circus and became interested in mining when he was cooking for a group of prospectors.

The Peterborough Examiner

VOL. LXXX, No. 152 — PETERBOROUGH, THURSDAY, JUNE 30, 1938 — PRICE THREE CENTS

Never Forget Grey Owl

OXFORD, England. — Lady Tweedsmuir, wife of Canada's Governor-General, yesterday told the Oxfordshire Federation of Women's Institutes: "We can never forget what Grey Owl did for Canada." The prominent naturalist died this spring.

NO NEW CHARGES REGISTERED AGAINST POLICE DEPARTMENT

Former Constable Wheeler Adds To His Charges Already Made Action Promised by City Council

The advertisement asking citizens who had complaints to make against the police department to register them backed by affadavits failed to produce a single new charge, it was revealed at the meeting of the Police Commission Wednesday afternoon.

Only one affadavit was received as a result of the notice and it was from William D. Johnston complaining about a fine imposed upon him in regard to a breach of the Highway Traffic Act and concerning Gordon Puffer.

When this was read Judge Sheldon L. Smoke, chairman, pointed out that the commission had nothing whatever to do with that particular matter which concerned Puffer not as a police officer but as a justice of the peace.

Mr. Johnston will be notified that the Board has no jurisdiction in regard to his complaint and that his proper course would be to take it up with the provincial authorities.

Former Constable Joseph Wheeler sent in a fuller synopsis of his charges and this was read to the meeting. It included charges that two burglaries were frameups and could have been prevented, that a man was charged as a first offender under the L.C.A., when he should have been charged as a second or third offender, that another man was only charged $2 for a dog tag when he should have paid $10 for a kennel license, that the chief constable had allowed beer to be placed in a house on the occasion of the police ball two years ago, and an officer was placed in charge of its distribution and that after the ball two officers removed the empties and what beer was left to the home of one of them.

Further Charges.

Wheeler also made a charge against the conduct of one officer in reference to a young woman and asked what became of the beer and liquor that was confiscated by the police. He also charged that one constable had been appointed at 43 years of age and as a motor mechanic when he was not qualified as such.

Alderman James Dutton and H. I. Bradburn were present at the meeting as representatives of the city council and heard the Wheeler charges read.

"I think that the air should be cleared" said Judge Smoke.

"Do you feel that these two charges (The complaint of H. L. Garner of The Examiner against the chief constable's treatment of an Examiner reporter and former Constable Wheeler's charges warrant an investigation?" asked Ald. Dutton.

"I feel that they do,' replied the chairman. Ald. Dutton agreed with that view and expressed himself as favoring an inquiry.

Ald Bradburn stated that thanks to Ald. Gordon it had been ascertained that it would be possible to secure the service of Judge O'Connor of Cobourg for $25 a day, of Leslie G. Frost of Lindsay to examine the witnesses for $50 a day and of a court reporter from Toronto at $8 a day. He felt that the whole thing should be cleared up in a couple of days.

Ald Gordon remarked that there might be one difficulty inasmuch as Judge O'Connor wanted the inquiry postponed until September while securing the other two would hinge upon holding the probe in July or August.

The council deputation informed the commission that council would deal with the matter as quickly as possible.

OBITUARY

MISS MATILDA BELLE EASSON

The death of Miss Matilda Belle (Tillie) Easson occurred on Wednesday, June 29 at her home in Lang following a lengthy illness. She leaves to mourn the loss, two sisters Maude of Brantford and Annie at home.

The funeral will be held on Friday, July 1 at 3.30 p.m. (ST) from the late family residence with burial in Fife's cemetery. Rev. J. S. Ferguson officiating.

ARTHUR DRUMMOND

The sad death of Arthur Drummond, 14-year-old son of Mr. and Mrs. William Drummond occurred at St. Joseph's Hospital following an accident a few days ago on the Keene road. He leaves to mourn the loss, his sorrowing parents, one brother Duncan and one sister Jean at home.

A private funeral will be held on Friday, July 1 at 2 p.m. (standard time) from his late family residence, 9th concession of Otonabee to Keene cemetery. Rev. J. S. Ferguson officiating.

WILLIAM HENRY GOULD.

William H. Gould, a resident of this city for half a century and a retired drover for twenty-five years, died in St. Joseph's Hospital yesterday. He was 74 years of age and was born in Whitby, son of the late Mr. and Mrs. W. H. Gould.

Deceased had been living at 576 Murray street and had been in good health until a few weeks ago. He is survived by one son, William, Palm Beach, Florida, and three daughters, Mary M. Gould, Rochester, Mrs. Carl H. Goetz, Buffalo, and Mrs. Charles P. Friea, also of Buffalo. Funeral will be on Friday at 2 o'clock from Comstock's Funeral Home with the Rev. Canon Roberson of St. John's Anglican Church, conducting the funeral service. Interment will be made in Little Lake Cemetery.

Revision Sought In Taxi Bylaw

Hon. G. N. Gordon, K.C., waited upon the Board of Police Commissioners on Wednesday to urge that a bylaw should be passed fixing tests for taxi drivers both as to their morality and physical fitness, licensing taxi concerns, testing the motor vehicles used in the business and requiring taxi owners to carry insurance against injury to passengers.

Mr. Gordon said that he represented a number of taxi owners who were willing to abide by such tests and requirements. He pointed out that there had been taxi owners here who carried no insurance and from whom it was impossible to obtain anything by way of a judgment.

"I am very much in favor of licensing and governing taxicobs," remarked Judge Smoke, "and of requiring those in the taxi business to carrry a reasonable amount of insurance.

It was stated that City Solicitor W. F. Huycke is at present amending the taxi bylaw drawn up sometime ago and the whole matter brought up by Ald. Gordon will be given serious consideration.

BY-LAW IS PASSED.

The police commission yesterday passed amendments to the junk dealers' by-law, licensing collectors of junk at $1 per year. The latter are to be provided with numbers to be put on their vehicles.

Havelock Man Is Fined $200 and Costs

Pleading guilty before Magistrate O. A. Langley, K.C., in police court this moring to illegal possession of liquor, Stanley Carnrite, 60, gardener, of Havelock was fined $200 and $3.01 costs with the alternative of three months imprisonment.

Crown Attorney McElderry informed the court that Carnrite had been suspected of selling liquor for some time but the police had been unable to catch him. Finally the provincial police had discovered him in possession of liquor and the charge had been laid.

"I have never sold it," Carnrite declared.

Crown Attorney McElderry contended that it was not the case for the minimum penalty and Magistrate Langley agreed in view of the circumstances.

Hydrogen has the simplest atomic structure of all the elements.

Are You Looking For a Bargain?

1937 Special De Soto Sedan
1929 Dodge Sedan.
1929 Ford Coach.
1929 Durant Sedan.

Foley & Wilson
NASH SALES & SERVICE
McDonnel & Reid. Phone 2027

Scores Made Homeless By Collapse of Dam

Policemen are shown aiding a stranded farm family at Burlington, N.J., as waters from Sylvan Lake poured into the surrounding countryside when the dam on Burlington Creek collapsed. Heavy rains weakened the dam and raised the level of the lake. Scores have been made homeless by the flood, with property damage high.

Main Street Topics

Jabs and Jottings as Picked Up By Examiner Reporters

MUST HAVE SCALES

A coal yard without weight scales didn't appeal to the finance committee of the council Wednesday night, and Everett Nicholls' application for a license on that basis was rejected.

NO MORE COMPETITION.

Examination results made known to all pupils and parents this week fails to show the parent the exact standing of the pupil in the class. Every name is listed alphabetically, and grading is a thing of the past.This change is bitterly opposed by one nine year old boy who has been promised a bicycle if he passed within the first five. He passed, but he does not know his standing in the class, and so far as can be learned this information is not available.

CAR BARN RENTAL

Rental of the King street car barn to Border Transport Limited is being increased by the property committee of the council from $25 a month to $35, plus an additional $15 a month to the Burlington Refinery Company of Hamilton for the service station in front of the barn. The council's intention of renting the service station will be advertised in the possibility that some one else may wish to apply for it. The new deal provides a gain in revenue for the city.

RURAL NOTE

Another June is ending today in as fragrant an atmosphere in the country as any of all the other Junes that have gone before. The heavy perfume of alsike clover hangs over fields and highways. Farmers are busy haying. Many of the fields have already been cut, and this week should see nearly the last of the mowing. A reporter accompanied Frank C. Paterson, agricultural representative, through most of Otonabee yesterday, and obtained his opinion that the hay crop is fair to good. The first signs of ripening are seen on the fall wheat, oats are making strong growth, barley heads are filling, most of the alfalfa is being cut and is apparently a satisfactory crop, and the scented alsike is a mass of bloom, but this clover is not as tall as usual. Pasturage is exceptionally good, the strawberry crop on the farms is passing out of the seasonal picture and may be wound up by the end of the week, sprouting corn and the root crop are both making a strong start.

DRIVER REMANDED.

Alfred Johnston, McGill street charged with hit-and-run driving as the result of an accident in which a young girl was hurt was remanded until next week when his case was called in police court this morning. The crown said a material witness was absent and was not ready to go ahead. W. J. Fair appeared for Johnston.

BLIGHT ON MAPLES.

Some blight has struck the row of maples in front of the court house. Some of them are nearly dead and others are showing leaves that are turning brown. Nearly a dozen of them were counted along the top of the Victoria Park bank the other day.

WATCH YOUR HATS.

Hunter street bridge during the past week has taken toll of summer bonnets. On three occasions ladies homeward bound and laden with parcels have lost their hats, which were lifted from their heads by the wind and then went sailing over the south rail into the waters of the Otonabee below.

ANOTHER MINIATURE ZOO.

Vince Whittington is providing a little competition for Ross Dobbin in the zoo business. Vince has five red fox pups, three raccoons and a baby porcupine on exhibit at his place on the five mile turn out Highway 28, and many motorists have driven out to give their children a look at the animals.

CLAIM THEY WERE ROBBED.

Complaints were received by Provincial Constable Silvester Wednesday that two residents of Douro township, Alex. Millage and William Hanrahan had been robbed by two gypsy women. Millage said that he had lost $45 or $48 while Hanrahan claimed that the women took $39 from him. The complainants were not quite clear as to how the women had accomplished the theft, and so far Constable Silvester has been unable to get any further trace of the gypsies who are accused of the offence.

BOARD FILLS VACANCIES.

The school trustees of S. S. No. 2, North Monaghan, have appointed Miss Margaret Whittaker of this city to teach in May's school, and Miss Constance Legon of North Monaghan, to the staff of Confederation school. These appointments were made necessary by the resignations of Miss Gertrude Cox and Mr. Londerville, who have obtained positions on the staff of the city schools. Miss Dorothy Allen has been transferred to May's to succeed Miss Cox.

TAG DAYS SCHEDULED.

The Police Commission Thursday gave permission for the Children's Aid Society to hold a tag day on Saturday, September 17 and the Peterborough Workers and Unemployed Association to hold a similar campaign two weeks later.

NO GARBAGE COLLECTION.

At Herb. Withers' request the city's garbage collection service will be suspended on the holiday (Friday), giving the city's employees a holiday.

MAY ATTEND CONVENTION.

Permission for Chief Gimblett and Alderman Juby to attend the Dominion Fire Chiefs' convention at Sault Ste. Marie, July 25 to 27, was given by the Fire, Water and Light Committee of the Council on Thursday night.

TO BUY LIFEBUOY.

The city's tourist camp at Riverside was recently inspected by a representative of the Government, who made several suggestions for minor improvements. Alderman Stocker told the Council on Wednesday night all of them had already been carried out, and all that remained was to order a lifebuoy and length of rope.

BANK CLEARINGS.

Total clearing passing through the Peterborough Clearing House for the past week ending to-day amounted to $588,496, a decided increase over the same period last year when the clearings totalled $519,889. For the month of June the clearings totalled $2,594,377, while for last June they were $2,862,766.

CHECKER PLAYERS.

H. B. Cowan has received a letter from Newell W. Banks of Detroit, who claims to be the "blindfold checker champion of the world," saying he is planning to visit Canada, and will probably be in Peterborough shortly after July 12. He would like to arrange a match with a number of checker players in this city. The matter has been talked over and consideration is being given to the matter. Some of those interested are H. B. Cowan, Walter Kidd, John Buck, Vernon Russell, G. Snowden, and Dr. Annis of Lindsay, who now and then visits Peterborough to try his hand with local checker players.

WAS CALF CLUB MEMBER.

The death of Arthur Drummond of Otonabee strikes off one of the names of the junior farmers who comprise this year's Calf Club. His mother recently told F. C. Paterson, agricultural representative, that he was talking about his calf and the club in a delirium that was not regarded as leading to fatality. Nearly every place Mr. Paterson called on Wednesday afternoon the boy's death was mentioned with deep feeling of regret.

INQUEST TO-NIGHT.

An inquest will be held in the council chamber to-night into the death of Arthur Drummond, 14, of Otonabee, who died from injuries received when he was hit by a car and knocked off his bicycle on the Keene road. Eight witnesses will be heard.

AIR CONDITIONED.

New comfort has been added for passengers in C.P.R. day coaches leaving Peterborough for Montreal at 11.40 a.m. and Toronto at 4.55 p.m., through complete air conditioning, Passenger Agent T. G. M. Jamieson announced to-day.

Powder Once Used To Take Flash Picture Cracked Ceiling and Shook Room

TIME MARCHES ON bringing with it improvements in all lines of industry and often as veteran craftsmen start using the modern product, amusing incidents of the past are recalled to their memory. Such was the case this week when Louis R. Parks, local photographer took flashlight pictures at the Empress Hotel using the latest flash bulbs, which are harmless, clean, make no noise nor odor and hardly disturb the person being photographed.

As Lou remarked it was about ten years ago he was asked by Test Men of the C.G.E. to photograph a banquet in the Empress. Flash bulbs were then unknown and flash powder was the usual medium for supplying light. The test men were smoking cigars and in order to pierce the smoke laden air and get a good picture Lou put an extra amount of flash powder on the holder, two ounces to be exact. He arranged the group, then pulled the trigger exploding the powder. The explosion was terrific, the flames shot straight up, put a crack several feet long in the ceiling, knocked some articles off a dresser in the bedroom above, and frightened a woman who was ill and confined to the bedroom. It cost Lou eight dollars to redecorate and repair the damaged and discolored ceiling. To make matters worse the picture was under exposed.

This week he was also photographing C.G.E. men, at the banquet to L. D. W. Magie, and was using the flash bulbs. The smoke was just as thick but the bulbs delivered without any fuss or damage and the pictures, shown in last night's paper were splendid.

To this day when a news photographer armed with camera and flash gun steps into the Empress Hotel, Chris Graham the proprietor, recalls vividly the explosion ten years ago, and immediately checks to determine if the reporter is using the modern bulbs.

Occasionally a reporter assigned to an auto crash or to photograph a burning building during the night uses the old fashioned flash powder but for general use the powder is obsolete.

Identification Is Completed

This picture, published in The Examiner last night, has been identified as John Hampden Burnham. Several women reported that the dashing young man in the picture and wearing the latest cut tweeds and wing collar was a familiar and popular figure in this city half a century ago.

Approached by a reporter this morning Mr. Burnham confirmed the reports that it was his picture, and said it was taken on his 21st birthday by a photographer named Sproule. He added that he has never owned a wide check tweed such as was shown in the picture since that time. "How many years ago since the picture was taken, queried the reporter. "I'm not saying," answered Mr. Burnham, "but you can safely say it is more than half a century.

J. HAMPDEN BURNHAM.

North Monaghan Changes Seen Of Nominations

North Monaghan council decided by by-law Tuesday night to change both the time and place of its municipal nominations. Thirty years ago the old town hall out near John McIntosh's farm was the municipal centre of the township, council meetings were held there, and also nominations. The first move was made to May's school, and now the municipality will transfer its election preparations to the Court House, and the meeting for nomination will be held at 7.30 p.m., instead of 2.30 p.m., and elections will still be on New Year's Day.

Depending finally on the approval of the Department of Highways, another by-law fixed at 30 miles an hour the speed limit of traffic on Monaghan Road from Frank street to Cameron street, which means from Byersville almost to Crawford's Grove, and on Park street from Lansdowne street to the river.

Through Streets.

The council has actually made Park street and Monaghan Road through streets, and the by-law provides for the placing of stop signs at intersecting streets.

A third by-law Tuesday night adopted the 1938 assessment as the basis of the roll for 1939. This action means that the council will not make a new assessment for 1929, but claims may be referred to the Court of Revision as usual. The next assessment will be made during the summer of 1939 from April 1 to September 30 for the year 1940. This is another departure from established custom, although a similar by-law was passed some years ago but was not put into effect because of objections from the farmers. It was passed in 1930 when John McIntosh was reeve.

Presumably the council is preparing for another change that will provide for payment of the taxes in two instalments instead of one as at present.

Director Shot

SHANGHAI, June 30—(CP). — Shen Teh-Ling, director of the Shipping Control Bureau of the Japanese-fostered Shanghai reformed government, was assassinated today. His death was the fifth political murder in 10 days by alleged anti-Japanese elements operating against Chinese puppet officials of the Japanese.

The killing occurred in the heart of the international settlement, the slayers catching Shen as he was being pulled in a jinrickisha. Their bullets also killed the jinrickisha boy and a passer-by.

LEMONADE DID IT

IVYCHURCH, England—(CP).—A fire, started in a dance hall here was put out by dance-band members with lemonade when water was not available.

Case Is Dismissed Against Driver

Criticism by defence cousel T. J. Carley K.C. that the evidence given by Provincial Constable David Silvester and Provincial Traffic Officer McClure had not been sufficiently frank featured a traffic case that took up most of Wednesday afternoon.

It was a charge of reckless driving brought against J. J. Hunter of Gooderham, following an accident at the corner of Park and Braidwood Avenue on Monday night in which a car driven by Arthur McLaren, Prince Street was overturned in a collision with Hunter's machine.

Magistrate E. A. Gee dismissed the case on Mr. Carley's motion without any defence evidence being called.

In his argument after the crown evidence had been given Mr. Carley charged that apparently everybody knew the rule of the right-of-way but the crown officers.

Magistrate Gee said that Hunter by jamming on his brakes had taken the only precaution that could have been taken to avoid an accident, while McLaren had failed to try to stop his car.

E. W. Borbridge prosecuted the case in the absence of Crown Attorney McElderry who had a case at Havelock.

Given 2 Months For Selling Homebrew Beer

Convicted before Magistrate O. A. Langley K.C. in police court this morning of the illegal sale of liquor, Bert Ferguson was sentenced to two months imprisonment in the county jail.

The accused was defended by Jacob Low while Crown Attorney V. J. McElderry prosecuted.

Ferguson was convicted on the evidence of three young men who swore they called at his house on Sunday May 29 and asked him for some beer. They told him they had no money to pay for it at the time but would leave their suit coats as security. Ferguson gave them sixteen bottles of beer and two of the witnesses left their coats. On the following Saturday they went to Ferguson's house again and paid him $3.50 and got their coats back.

Witnesses who said three girls had been in the car with them told of driving out into the country and consuming the beer, the three drinking it all. They said it was homebrew, not as strong as vendor's beer but all three described it as intoxicating.

In cross examination Mr. Low brought out the fact that before calling at Ferguson's house they had consumed 40 ounces of wine among the three o fthem. They claimed that they were not drunk after finishing all the beer they bought.

Mr. Low also examined them as to the statements they had given the police and as to charges that had been made against them by the father of one of the girls who had been with them.

No evidence was offered by the defence.

Magistrate Langley said that while there was a weakness in the case as to the proof that the beer sold by Ferguson was intoxicating, the fact that the witnesses had asked for beer and had been given it as such and that all three described it as intoxicating justified him, in the absence of any proof to the contrary, to infer that the beer was intoxicating and therefore to register a conviction.

Boy Fractures Arm

(Examiner Correspondence.)

ROSENEATH, June 30 — Oral George, 13-year-old son of Mr. and Mrs. Fred George of this village suffered a fractured arm Wednesday night while playing with his chums. Dr. Morin was called and reduced the fracture.

Smoke Stack At Incinerator Painted BeforeTender Accepted By Council

THE ELEMENTS of this little story do not seem to fit together, but the chief evidence comes from Lou Parks, photographer, and who would doubt Mr. Parks?

The property committee of the council Wednesday night accepted the tender of E. J. Gaisely of Belleville to paint the smoke stack of the incinerator, practical appointment, but nevertheless not final until the committee's report is approved by the council next Monday night.

Alderman Dutton suggested that the painting of the stack might be done on Civic Holiday, during the first week of August when the fires are out and the furnace cold.

Mr. Gaisely's bid of $50 was so far below the local tenders one of them up around $170, that the committee had written to the Dominion Canners Company at Brighton for assurance of the contractor's ability. The company replied that Mr. Gaisely's work was highly satisfactory, and when the letter was read it seems that Mr. Gaisely had already begun work on the stack.

Mr. Parks took a photograph of some one painting the stack Wednesday morning, and presumably it was Mr. Gaisely. Alderman Herb McCannan was asked to verify the information at noon today, but he replied that it was news to him.

No one at the city hall knew anything about the painting, but Mr. Parks produces the photograph, leaving the only conclusion that Mr. Gaisely was in a hurry to get at the job and likewise that he must have felt certain he was going to get the contract.

A BATTLE ROYAL

While the residents of Ashburnham near Memorial Park ball diamond slumbered peacefully two softball teams in the Immaculate Conception league battled into ten innings Wednesday night to break a 34 all deadlock. The game finished 35 to 34 for Bud Kennedy's team who downed Joe Harvey's crew. The two scores make a total of 69 runs, a record for the league and perhaps for the entire city, where softball scores are not particulary low.

Arnold E. Prest Is Retiring From The C.G.E.

Members of the Switch Gear Department of the Canadian General Electric Company did honor Thursday evening to Arnold E. Prest, retiring chief inspector of the department, when they gathered in the Canadian Legion banquet hall at an enjoyable banquet and paid tribute to the many excellent qualities of the guest of the evening and referred in appreciative terms to the many years of enjoyable relationships they had had with him.

Mr. Prest is leaving the service of the company on pension after a connection with the C. G. E. of four decades the last thirty-seven years of his service having been continuous. During all that time he has held the regard and esteem of the executives and workers of the C. G. E.

E. G. Hardie was chairman at the banquet which was catered for by the Ladies Auxiliary of the Canadian Legion.

The toast to the guest of honor was proposed by Ian McRae, assistant works manager of the C. G. E. who stressed splendid service that had been rendered by Mr. Prest, as a good and faithful employee of the company over many years. He was retiring with the goodwill of all his associates in the plant, the speaker said.

Presented With Radio.

On behalf of the staff of the Switch Gear Department James O'Brien presented Mr. Prest with a handsome radio set. In his reply Mr. Prest gave some very interesting reminiscences of his connection with the C. G. E., stating that he came to Peterborough first in 1891 and that since 1901 had been with the company continuously.

In proposing a toast to the Switch Gear department, Gordon R. Langley, referred to the co-operation and goodfellowship that had always existed between the shop, the foreman and the draughtsmen and engineers.

E. G. Hardie in acknowledging the toast on behalf of the department referred to the progress that had been made by various members of the Switch Gear department who had advanced to higher positions with credit to themselves and to the company.

The program was most enjoyable, the musical numbers including a piano solo by Miss Ruth Smith and a duet by A. Shadgett and R. Jones, while the C. G. E. movie of Lord Tweedsmuir's visit to the plant was shown during the evening.

Many Dogs Tied On Too Short Chains

At the regular monthly meeting of the Humane Society the inspector's report showed a very busy month. He reported that there were a large number of dogs tied on chains to short and he would like the public to know that dogs should have at least 10 feet of rope. The Society have in their possession pamphlets on this subject which are to be distributed among dog owners free of charge.

The local Society has been notified by the Ontario S.P.C.A. that Robbins Bros. circus that appeared in Oshawa is owned and operated by Cole Bros. circus which appeared in Peterborough. During the month the following inspections were made: Horses examined, 180; dogs to shelter, 12; dogs to shelter for city, 45; dogs destroyed, 57; cats to shelter, 16; cats destroyed, 13; cats given to home, 3; animals examined, 48; performing animals and birds, 1 bird destroyed; summons issued, 2; convictions, 1; complaints investigated, 30; warnings olssued, 8; telephone calls, 250.

W. R. TURNER
PHONE 591
195 SIMCOE ST.
Heating Plumbing Tinsmithing
CONTRACTING, JOBBING, REPAIRING
Sole Agents for
"HECLA" FURNACES
"IRON FIREMAN" STOKERS
"TIMKEN" OIL BURNERS

Peterboro's Air Service Now In Operation

Enquiries regarding instruction or charter flights, apply—

SEA PLANE BASE, CHEMONG
Tel. 992-R11

FICTION AND FEATURES

FIESTA

BY OREN ARNOLD

RELEASED BY CENTRAL PRESS ASSOCIATION

CHAPTER 27

THE FRIENDSHIP between Buckshot Brown, aged 71, and Ellen Dale, aged 23, grew rapidly during the ensuing days.

Buckshot had been married and lost his wife before he was 20. Ellen had never remembered a father, nor even an uncle. Something deep in each of them responded to the other's sincerity and kindness of heart, although two more opposite types—in manner and appearance—could not well be imagined. Ellen held the dainty city girl voice and polish; Ephriam Brown was a diamond in the rough.

"Listen to me, Uncle Buckshot," Bill roared at the old man one afternoon, "you can't sit out here all winter and make love to Ellen Dale. There's better men than you in love with her."

"Yeap. But they ain't making the progress I am. They git hacked, or blind, or something."

He had fashioned a crutch from a crooked limb so that he hobbled around camp right handily. At odd times he would sit on a rock and shoot at tin cans with pistol and rifle, paying young Pablo Rivera an occasional dime or so to set up his targets. Bill noted that the old-timer held an accurate eye. Once Buckshot took a long bead on an inquisitive coyote that drifted too near the camp, and brought the wild dog down.

He taught Ellen to shoot, stressing the essential that a trigger must be squeezed, not "pulled"; also that a hair's breadth on the sights may mean 20 yards error out where the target is. He taught her how to clean a gun, and that fundamental concept of where not to point it.

"Never direct th' muzzle of any gun at any man, even if it ain't loaded or even in fun, onless you want to kill him," he said.

With his gold dust he offered to buy a horse one morning, saying he felt well enough now to get out of the way. Ellen was instantly disturbed by it.

"No! Where will you go, Uncle Buckshot?" She had unconsciously followed Bill in calling him "Uncle".

"I got claims. Back thar." He pointed toward the high hills.

Bill Baron entered the conversation then.

"Why can't you work here on the ranch? I can't be here all the time, nor can Ellen. Somebody's got to be boss when we're gone. Somebody who can think. And maybe handle a gun. Somebody with judgment. You can't let Ellen down like this!"

Bill's last sentence was a shrewd one. He had observed the old fellow's growing attachment for the girl. It was better than coldly telling him he was too old to live alone in the mountains any longer. With a bit more pretended reluctance, Buckshot took the job, secretly relighted.

He demanded work to do at once, and got it.

"You say you remember considerable about the old Durango ranch house," said Bill. "All right, you are builder's consultant. We are trying to restore that house exactly, plus a few modern innovations as to plumbing and lighting. You work right with the builder and architect. Think back to every little detail. Will you?"

The older man nodded. "It was a grand place," said he. "I c'n just remember the old don hisself, but I know more about th' house. It didn't all crumble till years after th' Redskins wrecked it."

The foundation was already in, but Buckshot caused two rooms to be added, carrying out the original rambling style. The architect protested that it wasn't efficient. Buckshot clouded up on him with some choice words, and Bill backed up the old man. Buckshot wanted to know if there was to be a cornerstone.

"Let's have one!" Ellen cried. "What'll we put on it?"

She and the old-timer gave it serious thought, like two children. They evolved a plan of molding a cement block, cutting in the dates, the ranch brand, and the handprints of the builders after the fashion of Hollywood's Chinese theater foyer.

Bill was left out of these slow, sentimental hours of planning and building. He did a prodigious amount of physical labor himself, and sometimes he would scarcely see Ellen for two or three days. He was gone much of the time, purchasing materials and hiring men. Ellen caught him one evening when he was eating a late supper before a campfire, having just ridden in.

"Will you stop long enough to come and put your fingerprints in our cornerstone tomorrow?" she asked.

"Fingerprints?"

"Handprints, I mean. The whole hand."

He was eating, and did not reply at once. "No thanks," he said eventually. "It's your ranch. Your house."

He didn't say anything impolite, nor did his tone imply a discourtesy. Nevertheless, his matter-of-fact refusal hurt Ellen more than anything Bill had ever done to her.

She stood before the fire, watching the dancing life of it but unconscious of the beauty. She glanced at Bill again. He was intent on a bowl of stew, miner's stew made of practically everything, thick and meaty and nourishing. He wasn't even looking at her.

The subtle telegraphy of emotions caused her to sense at once that he was unhappy, but she also knew she could do nothing about it then. She herself had been active of late; there was so much to do about a new ranch and a new building. She suddenly realized that Bill hadn't discussed anything but business in more than a week.

The thought shocked her a little, and yet she knew it didn't make sense. Just what did she expect him to discuss with her, when he was working for her almost day and night? Or what did she want?.

She knew what she wanted, but she had ceased to hope for it, almost. Ellen Daggs had known heart hunger all her life. Not even financial success had assuaged it. Sudden popularity and wealth had purchased diversion, but had not touched the deeper longing and never could, she knew. Grizzled old Buckshot Brown had, surprisingly, partially filled the ned by being kind and adoring as a father would by representing the stern, dependable character in older folk which youngsters have always leaned upon. And yet, contradictorily, he hadn't really helped either, his coming had seemed somehow to intensify her yearning!

She didn't want Bill to be morose. It was unlike him. Unlike the carefree dare-devil sort of boy with whom she had adventured. Standing near him there before the campfire, she saw him now as the man he was. It suddenly dawned on her that he was seven years older than she. The thought made her feel not 23, but near 16; made him seem more remote than ever.

A tear splashed down her cheek and she squatted to warm her hands, turning her face from him. The Mexican girl came then, bearing a slab of raw meat and a long fork, also bread and salt. Bill speared the steak deftly through its side and began broiling it over ironwood coals that he had pulled from the blaze. Ellen watched with interest. When generously, turned and cooked the the meat had seared, he salted it other side. The odor of it assailed her, revived her own hunger. White suet around its edges was dripping, browning, crusting. Bill cut a piece of the suet to put on top the lean meat and keep it moist. In 10 minutes the steak was deliciously done. In all that time he hadn't spoken.

"Would you like a piece of it, or all?" he asked then, politely, precisely as he would have invited a strange guest to share.

She smiled wanly and shook her head. He began eating. "Goodnight," she said, and walked away.

Old Buckshot's combined tent and lean-to had been set up near her own—he had been shunted into the role of chaperon by mutual unspoken agreement—and Bill's was nearly 100 yeards away. A lantern still shone in Buckshot's, so Ellen dropped in for a good night call. The night was chilly, but the old fellow was comfortable with a tiny stove.

"Uncle Buckshot," the girl murmured, deep in her own thinking, "do you know anything about jealousy?"

"Eh? How's that?" He had been poking wood in his heater. She didn't speak again for a long moment, and then slowly.

"I said—do you think—money—ought to stand in the way—if someone loves somebody?"

(To Be Continued)

The Examiner Fashion Service

A very smart wearable cotton dress....and it's washable. It's easy to sew, and the price is so pleasingly low. Select a vivid multi-color print in the new looking pink or cherry background, and it will be your favorite all summer. Edge the cardigan neck and sleeves with ric-rac in a shade picked out of the print. Match the buttons to the braid. Another idea that is very individual, is grey and white novelty checked pique, worn with a narrow red leather belt. The neck and the sleeves may have self-bias trim or repeat the red. For the shirt collared version, linen, sharkskin or hopsacking rayon weaves would be delightful for it in dazzling white or a solid color as aqua, shrmip pink, beige, dusty rose, etc., with contrasting zipper. Complete diagrammed sewing instructions accompany the pattern.

Style No. 2056 is designed for sizes 14, 16, 18, 20 years, 32, 34, 36, 38, 40, 42 and 44-inches bust. Size 36 requires 3¼ yards of 39-inch material with 1½ yards of braid.

The Examiner,
Please order for me:

Pattern number.....

Size .....

My Name .....

Address .....

.....

I enclose 15c for postage

DOROTHY DIX

DEAR MISS DIX—I came from an average American family. I was clever and graduated from high school just before I was 16. My parents refused to let me have any boy friends, or go to parties, or dance, and I was crazy, like all young girls, for the innocent pleasures that the other young people enjoyed. I got a job as soon as I graduated, making $20 a week. I offered my mother fifteen, but she demanded it all. She bought my clothes without consulting my taste, or made over her old ones for me. I was high-spirited and resented the home tyranny and before I was 17 I ran away and took an apartment of my own. I didn't know it was wrong to have the gang in every Saturday night and to let as many as would stay over until Sunday. And so I fell. I soon got a bad name, but I didn't mean to be bad. I only wanted a good time. I would have been contented with a couple of dates a week and having my friends in my mother's house, but this was denied me. So I took what I could find, and when my mother refused to let me come home on the first Christmas I was away I just didn't care any more. However, God was good to me. I met a man who loved me enough to forget my past. We have been married eight years and have three beautiful children and you can be sure that when my girls grow up they will have good times, but they will have it at home, with their mother watching over them and seeing that it is an innocent good time. They will not have to suffer what I have to suffer in regret for the things I did because my mother drove me out of my home. X.Y.Z.

ANSWER:

I commend this letter to the careful consideration of all mothers of adolescent daughters because it contains a terrible warning for those women who, in trying to be good mothers, so overplay the part that they are the worst mothers in the world.

No doubt the mother of the woman who writes this letter was a conscientious woman who was doing what she thought to be the right thing by her daughter in denying her all the pleasures of youth. No doubt she thought she was keeping her daughter safe by not letting her have dates with boys, or dance, or go to any place of amusement.

But the result of her strictness did not quench in the girl her love of fun, or her desire for excitement and going places and having good times. Nor did it turn her into an Alice-sit-by-the-fire, who was content to spend her evenings at home doing crochet or reading an improving book, with only Mamma and Papa for company, while all the other youngsters were dancing and going to the movies and enjoying themselves.

All that it did was to drive the girl away from home and send her out on the road that leads to ruin. It deprived her of the protection of a home, of the guidance of her parents. It took away from her every restraining influence and just because all of her natural craving for pleasure had been suppressed so long she went the limit when she could do as she pleased.

It is folly, it is stupid folly, it is criminal folly for parents in these days of the emancipation of youth, and when practically any 16-year-old girl can support herself, to think that they can keep their daughters from harm by making them recluses in their own homes; by taking away from them the money they earn; by refusing to let them have young company in their homes; or to go about with boys; or to go to dances and places of amusement and do the things that the other youngsters are doing.

The inevitable result of such tyranny is to drive the girls away from home to fill blind dates; to make pick-ups on the streets; to go to questionable places, since they are not permitted to go to decent ones; to make rash marriages; or worse.

Youth demands pleasure and youth must be served. You can't get away from that initial fact in life, and it is just as much a mother's duty to provide her growing girls with innocent amusement as it is with wholesome food. And it is her duty not to keep them under lock and key, but to teach them how to have the right sort of good times. She should teach them how to judge boys so that they will be able to distinguish between gentlemen and cads. She should teach them how to have pleasures that leave no bad taste in their mouths. And, above all, she should teach them how to draw the fine line between liberty and license.

* * *

DEAR DOROTHY DIX—My husband and I have been married nineteen years. Have two boys, one 17, one 15. For many years my husband has been in love with a woman and begging me to divorce him, but I have refused because I love him so much I cannot bear to give him up and, besides, he does not make enough to support two homes. I do not want my boys' home broken, and I have felt that they needed a father as well as a mother. He is very quiet. Never quarrels with me. But he is very unhappy. And what I want to know is whether I should give him up now, or when the boys graduate from college, or force him to live the rest of his life with me, knowing as I do that he loves another woman and longs for her all the time? If I give him up, I do not know how I can live, as I am not trained to any trade. Do you think that there is a chance that he will come to realize that he loves me after all?

UNCERTAIN.

ANSWER:

I cannot advise you about divorcing your husband. That is a matter between you and your own conscience. But in deciding the matter there are several facts that you will do well to look squarely in the face. The first is that if your husband has been faithful to this other woman for a number of years there is no chance of his ever coming back to you. Don't delude yourself any longer with that hope. Often a married man is temporarily fascinated by some woman and after that has worn off he realizes that the woman he really loved all the time was his wife, and returns to her humbled and chastened, and is thereafter as faithful as the house cat.

But your husband's case is different. His love for the "other woman" has stood the test of time and you must reconcile yourself to the fact that in some way this other woman appeals to him in a way that you do not, and that he is as much lost to you as if he were dead and in his grave.

You must also face the fact that you can look forward to no happiness in holding the body of a man whose heart and soul have escaped you. If you love him as you say you do, it must be a torture to you to know that every hour he spends with you and away from the other woman he loves and desires to be with is a martyrdom to him, and that in his soul he must hate you because you stand in the way of his happiness. DOROTHY DIX.

Copyright Ledger Syndicate

The Examiner Home Service

Try These Hot Weather Household Tricks

Save Time and Money

Hot weather? Laugh at it—if you know slick little ways of running your household.

Stop making an inferno of your kitchen while you bake a few potatoes! An asbestos mat and an overturned pan on a gas burner make a perfect oven. Saves gas, too.

How to keep lemons fresh and juicy? Cover with water in a tightly closed jar.

You'll smile for joy at the shapeliness of your washable gloves if you slip clothes-pins into the fingers while they dry.

Our 32-page booklet has 266 deft ways to make your tasks easier and more fun. Speed up kitchen and laundry work! Remove stains, keep clothes looking fresh and tidy. Learn to deal with electric shock, burns, poisoning and other household emergencies. Get rid of household pests.

Send 15 cents in coins or stamps for your copy of 266 HOUSEHOLD HINTS to Examiner, Home Service, Peterborough. Be sure to write plainly your NAME, ADDRESS, and the NAME of booklet.

The Stars Say . . .

By GENEVIEVE KEMBLE

For Friday, July 1.

Mighty expanding and progressive planetary influences make this a day of major operations and important objectives. It is a time for pushing with might and main in the direction of cherished ambitions with confidence and initiative. A general readjustment and reorientation of the affairs may be necessary in order to take advantage of unusual opportunities, especially where "big business," mergers or political or secret organizations are involved.

Those whose birthday it is may be assured of a year of major events, with much occurring of far-reaching importance in advancing a progressive and productive career. Big business, especially with mergers, rings, secret organizations or political bodies, with understandings concocted behind the scenes, may assist to high goals.

A child born on this day may be large minded, expansive, and generous in its impulses in attaining its bold aims and purposes.

For Saturday, July 2.

Judging by the lunar and mutual aspects, this may prove a day for settling some lagging accounts, recasting the budget or otherwise taking stock of frozen assets. There are signs of peculiar situations, possibly with petty enmities, strife or greed involved.

If This Is Your Birthday.

Those whose birthday it is are on the eve of a year in which there may be some calling to account in finances, with revamped budgets or efforts to restore credit. This may be the result of rash speculation, unwise expenditures in attempts at expansion, or possibly through individual extravagance or social indulgences.

A child born on this day may have a large, generous, expansive, and indulgent nature. It may be prone to extravagance, show and magnanimous gestures that may lead it "on the rocks" or into financial difficulties.

BARCLAY ON BRIDGE

WRITTEN FOR THE EXAMINER

By SHEPARD BARCLAY

"The Authority on Authorities"

WHAT IS HIS REASON?

WHEN YOUR partner does not lead the suit he bid, there must be a reason. If the contract is at a suit, isn't his choice of another lead usually due to one factor? Such being the case, what do you do if you win an early trick and happen to hold the ace of his suit? Don't you lay down the ace to see if he plays a high card to urge its repeat?

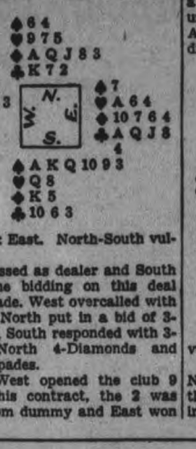

(Dealer: East. North-South vulnerable.)

East passed as dealer and South started the bidding on this deal with 1-Spade. West overcalled with 2-Hearts, North put in a bid of 3-Diamonds, South responded with 3-Spades, North 4-Diamonds and South 4-Spades.

When West opened the club 9 against this contract, the 2 was played from dummy and East won with the J. He now cashed the club A, and figuring that West's play indicated he wished to ruff that suit, continued with a third club. West won and returned a diamond, which South won with the K. After three rounds of trumps, declarer led to the diamond J, and on the A and Q discarded his two losing hearts.

Even if East figured West wished a ruff in clubs, his correct procedure was to have played the heart A first and find out from West's discard just what he desired.

* * *

Tomorrow's Problem

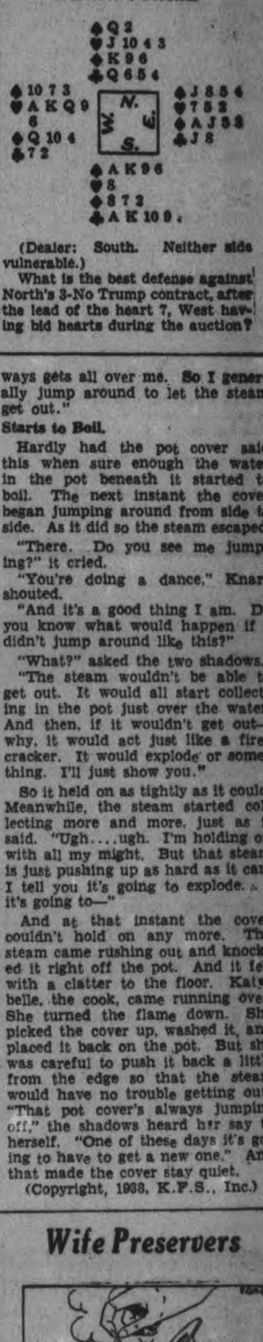

(Dealer: South. Neither side vulnerable.)

What is the best defense against North's 3-No Trump contract, after the lead of the heart 7, West having bid hearts during the auction?

Goodnight Story

By MAX TRELL

"People don't think we have any life in us at all," the pot cover was saying the other afternoon to Knarf and Hanid, the shadow children with the turned-about names. The pot cover was standing on a pot of water with potatoes in it.

"Yes," the pot went on, "most folks think that just because we're made of metal we never move around or anything. I can move by myself. In fact, I'm going to jump around in a few minutes."

"Do you see me jumping?"

"You are?"

"Oh yes. Just you wait and see. You notice there are some potatoes beginning to boil in the water just under me. Well, I don't care much to stand over boiling water. It's much too hot. And the steam always gets all over me. So I generally jump around to let the steam get out."

Starts to Boil.

Hardly had the pot cover said this when sure enough the water in the pot beneath it started to boil. The next instant the cover began jumping around from side to side. As it did so the steam escaped.

"There. Do you see me jumping?" it cried.

"You're doing a dance," Knarf shouted.

"And it's a good thing I am. Do you know what would happen if I didn't jump around like this?"

"What?" asked the two shadows.

"The steam wouldn't be able to get out. It would all start collecting in the pot just over the water. And then, if it wouldn't get out—why, it would act just like a firecracker. It would explode or something. I'll just show you."

So it held on as tightly as it could. Meanwhile, the steam started collecting more and more, just as it said. "Ugh....ugh. I'm holding on with all my might. But that steam is just pushing up as hard as it can. I tell you it's going to explode. . . it's going to—"

And at that instant the cover couldn't hold on any more. The steam came rushing out and knocked it right off the pot. And it fell with a clatter to the floor. Katybelle, the cook, came running over. She turned the flame down. She picked the cover up, washed it, and placed it back on the pot. But she was careful to push it back a little from the edge so that the steam would have no trouble getting out. "That pot cover's always jumping off," the shadows heard her say to herself. "One of these days it's going to have to get a new one." And that made the cover stay quiet.

(Copyright, 1938, K.F.S., Inc.)

BANCROFT

Mr. and Mrs. Thomas Nevell of Douglas, with their family, spent Sunday, the guest of the former's aunt, Mrs. E. Kennedy, in town.

Mr. Gerald Kavanagh of Toronto spent Sunday with his parents here.

Rev. J. I. Warnock, P.P. of Arnprior, spent a few days last week with friends in town.

Miss Mary Fitzgerald of Cheddar spent the week-end with friends here.

Wife Preservers

If you have accidentally cooked your coffee too long, a pinch of salt in the beverage will take out the bitter taste. Salt also improves the best coffee.

SCOTT'S SCRAP BOOK

—By R. J. Scott

OUR BOARDING HOUSE

—with Major Hoople

PERSONAL AND SOCIAL

Mr. Jas. A. Spencer of Stewart street is vacationing at Kawartha.

❖ ❖ ❖

Miss Jean Wilson, Reg. N., of London, Ont., is visiting her aunt, Mrs. J. Foster, 218 Wolfe street.

❖ ❖ ❖

Mrs. H. B. Chown of 607 Weller street is vacationing at a cottage on Merton's Point, Kingston.

❖ ❖ ❖

Mr. and Mrs. F. S. Potter and son John of 627 Walkerfield avenue, are spending their summer vacation at Kawartha Park.

❖ ❖ ❖

Mr. and Mrs. J. J. Callaghan of 198 Lansdowne avenue observed a 13th wedding anniversary Wednesday.

❖ ❖ ❖

Mr. M. C. Hatton is vacationing at Juniper Island during the month of July.

❖ ❖ ❖

Miss Phylis Moore is attending Whitney Hall, Toronto, during the month of July.

❖ ❖ ❖

Mr. Vincent Lynch of Dunkirk, N.Y., is visiting his parents, Mr. and Mrs. J. Lynch, Robinson street.

❖ ❖ ❖

Mr. D. C. Wilson of London, Ontario, is visiting his sister, Mrs. J. Foster, 218 Wolfe street.

❖ ❖ ❖

Rev. C. C. Boyter, 277 Westcott street, is spending some time at Thorold and Little Current, Ontario.

❖ ❖ ❖

Mr. and Mrs. F. B. Boswell of Hunter street will spend the month of July at Chemong Park.

❖ ❖ ❖

Mr. and Mrs. L. M. Richardson of 645 Aylmer street are spending the month of July at "Eden-Holme" cottage, Wasaga Beach.

❖ ❖ ❖

Dr. A. J. Madill of the Peterborough Normal School will be at Kemptville Agricultural School for the summer.

❖ ❖ ❖

Mr. and Mrs. A. L. Stedham of 300 Elias avenue left Friday for Silver Lake, near Coboconk, Ont., where they will spend two weeks' vacation.

❖ ❖ ❖

Miss Cora Charlton, of Lakefield, passed the junior singing examination with first class honors, not the intermediate grade, as was stated in last night's announcement in error.

❖ ❖ ❖

Mr. and Mrs. P. Adamson, Orpington Road, and Mrs. Jack Adamson and Miss Olive Coowman of Monaghan Road, attended the Stewart-Adamson wedding on Saturday.

❖ ❖ ❖

Mr. Robert Jefferson of the Winnipeg Free Press is visiting friends in Peterborough.

❖ ❖ ❖

Mrs. C. M. Watson leaves today to spend a few days with her daughter in Rochester, N.Y.

❖ ❖ ❖

Miss Roma Stephenson of this city is spending the summer months with friends in Lindsay.

❖ ❖ ❖

Mrs. Nial Todd and son of Sherbrook street are visiting at the home of Mr. and Mrs. Vernon Powers, Lindsay.

❖ ❖ ❖

Congratulations to Mr. and Mrs. H. J. Weir, 260 Wolfe street, who will celebrate their 31st wedding anniversary tomorrow, Dominion Day.

❖ ❖ ❖

Miss Virginia Madill, daughter of Dr. A. J. Madill, 606 George street, left today for Toronto, where she will visit with her sister, Mrs. Arthur Metcalfe, for several weeks.

❖ ❖ ❖

Social convenors responsible for the success of the luncheon and tea in connection with the city and district meet held at the Kawartha Golf and Country Club Tuesday, were Mrs. W. G. Ovens and Mrs. Adam Sands.

❖ ❖ ❖

A Kitchen Shower was given in honour of Miss Elizabeth Dominik, bride-elect of this week, at the home of Mrs. Harry Black, Romaine street, by Miss Iva Northey, and Monday evening Miss Dominik was again the guest of honour at a miscellaneous shower with Miss Evelyn Fry, 269 Reid street, as hostess.

❖ ❖ ❖

Prior to his departure for Montreal, from where he sails for England, Friday, on the Duchess of York, Rev. M. C. Parr was tendered a surprise bon voyage party at which he was showered with delightful gifts, one to be opened each day of his voyage, by the young people's society of George street church, of which Mr. Parr is pastor.

❖ ❖ ❖

Mayor Hamilton drew the tickets for prizes at the Dr. Barnardo's Club Draw held at Brock Street Summer Gardens Wednesday evening. Prize winners were as follows: 1st prize, a Trapper blanket, won by Charles Quinlan, Charlotte St.; 2nd prize, sheet and pillow set, Ward Weaver, 282 McDonnel st.; 3rd prize, bedspread, Arthur Moscrop, 282 Braidwood Avenue; 4th prize, electric grillette, T. McArthur, 454 Weller street.

We Noticed

. . . A gay print of black, yellow and red made a one-piece frock which was effectively trimmed with black satin. With it was worn a large black picture hat with black velvet trimming.

❖ ❖ ❖

. . . A car bearing a New York license was noticed on George street, and the lady at the wheel looked very chic in a creamy yellow suit with maroon silk scarf and smart maroon accessories.

❖ ❖ ❖

. . . Navy dotted swiss trimmed with white is again the choice for daytime wear. The same material appears in some of the handsomest evening dresses and very often the preference is for colored dots.

North Monaghan Bride and Groom

A pretty June wedding took place at the home of the bride on Wednesday, when Mildred Annie Luella, daughter of Mr. and Mrs. Richard Moncrief of North Monaghan, was married to Kenneth Edmund, son of Mr. and Mrs. Eber Syer of Cavan township. The bride and groom and little flower girl, Marion McElroy, are shown above.

(Examiner Staff Photo.)

Doris Bannister Tendered Pantry Shower

Miss Helen Wooton, 441 Water street, and Miss Dorothy Rickard were joint hostesses at a pantry shelf shower which was Wednesday evening tendered Miss Doris Bannister, whose marriage to Mr. Wm. Ralph, Toronto, is an event of this Saturday.

An up-side-down umbrella brimming over with flowers and gaily colored balloons had long streamers to which notes were attached giving the hiding-places of the many mysterious packages. Following the opening of the shower gifts a dainty lunch was served by the hostesses.

The guests included: Miss Eva and Helen Bannister; May Wilson; Betty O'Brien Peg Russell; Ruth Barns; Katherine Hodgens; Eleanor Stacey; Alma Blanchard; Musa Cox; Muriel Wilson; Beryl Cheyne and Mrs. D. Tinney.

❖ ❖ ❖

Trousseau Tea For Bride-Elect

Mrs. Michael Dominik of 568 Romaine street entertained Tuesday afternoon at a delightful trousseau tea in honor of her daughter Elizabeth, whose marriage takes place on Saturday, to Mr. Gustav Szabo of Toronto.

The guests were received by the bride-to-be and her mother.

Bouquets of pink and white peonies and streamers were used to decorate the rooms, and the lace-covered tea table was centered with white peonies in a tall silver basket.

The trousseau and gifts were shown by Miss Iva Northey, and tea was served by Miss Mary Sisson and Miss Shirley Acres.

❖ ❖ ❖

Annual Garden Party Well Attended

The annual garden party at Anson House was held on Tuesday afternoon with an attendance of about 100 guests.

A social time was enjoyed on the lawn during the afternoon, and before supper was served a program consisting of piano duets by Mary and Jean Lillow; a piano solo by Ruth Gaskell, pupils of Mrs. R. T. F. Brain; a solo by Rev. J. H. Sutcliffe of Murray street Baptist church, and short talks given by Rev. F. W. Craik of St. James church and Canon J. D. Paterson of All Saints church was well received.

❖ ❖ ❖

Games And Contests Enjoyed At Picnic

The office staff and friends of the Brinton-Peterborough Carpet Company held a picnic at the home of Mrs. D. MacNaughton in Otonabee, a former associate of the company on Wednesday evening.

Various games and races were enjoyed, which included a men's sack race; girls' relay race, olympic contests, etc.

Those present were: Mr. and Mrs. W. L. Ferguson; Mr. and Mrs. D. MacNaughton; Mr. I. E. Brock; Mr. and Mrs. W. C. Lewington; Mrs. J. D. Matchett; the Misses Mary Richardson; Elsie Clark; Frances Scollard, Mary Burnham; Sally Thompson; Madge Macfarlane; Mary Matchett and the Messrs. Archie Cocks; Orm Benson; Walter Dyer, Norman Bowler, Allen Burns, Fred Watson, Reg. Kingdon, Bob Healey, Marlow Banks, Carlyle Jaquith.

❖ ❖ ❖

North Monaghan Bride Honored

Prior to her marriage Wednesday afternoon, Mrs. Kenneth Syer, formerly Miss Mildred Moncrief, daughter of Mr. and Mrs. Richard Moncrief, North Monaghan, was guest of honor at a miscellaneous shower held at the home of Mrs. W. Waterman, North Monaghan.

During the evening outdoor games were played by the host of young people, which had been arranged by Mrs. Homer Oulette and Mrs. Frank Lackey. A period of community singing followed led by Mr. W. A. Wood with Mr. Homer Oulette at the piano, and a short program, consisting of the following: Solo by Miss Edith Cook; a recitation by Mr. Edgar Hogg; a solo by Miss Jean Holden, and several short addresses expressing appreciation of the faithful service rendered the church by the bride-elect, were given by Mr. Roy Bothwell, president of the Y.P.U.; Mrs. R. Finlay, S. S. Teacher, and Mr. R. Finlay, S. S. Superintendent.

Following this program the bride-elect was led outdoors, where the Y.P. had formed an arch, and two of the members carried Miss Moncrief to the seat of honour, which was gaily decorated in pink and white.

An address was read by Miss Mary Atchison, to which the bride-elect replied in a few well-chosen words. Friends joined in singing "For She's A Jolly Good Fellow", and a delicious lunch brought the evening to its close. Friends were present from Peterborough, Port Hope, Cavan and Keene.

❖ ❖ ❖

Maynard—McNaughton

YOUNG'S POINT, June 30.—On Monday the wedding took place in St. Aidan's Church, Young's Point of Jean, youngest daughter of Mr. and Mrs. Wilbert McNaughton, to William Howard Maynard of Peterborough.

Miss Doris Parsons of Peterborough was the bridesmaid while Phillip Maynard, twin brother of the groom, was groomsman.

Rev. E. C. Moore, rector of the parish, performed the ceremony. The happy couple will reside in Peterborough.

❖ ❖ ❖

Smith—Braithwaite

St. Paul's Anglican Church, Bethany, was the scene of a quiet wedding Wednesday when Helene Irene, youngest daughter of Mr. and Mrs. John Smith of Cavan, was married to Kenneth Earl Braithwaite, son of Mr. and Mrs. Harry Braithwaite, Cavan. Rev. A. R. Holden officiated.

The bride was gowned in pink taffeta and carried a white prayer book, the gift of the rector.

Mr. and Mrs. Norman Braithwaite, brother of the groom and sister of the bride were the attendants, the latter wearing a powder blue sheer frock.

Following the ceremony the couple left for a motor trip to Ottawa, the bride travelling in a white sharkskin suit with powder blue accessories. On their return Mr. and Mrs. Braithwaite will live in Cavan.

❖ ❖ ❖

Fornaro—Aspero

The marriage was quietly solemnized in St. Peter's Cathedral Wednesday morning at eight o'clock, Rev. J. V. Masterson, D. D., officiating, of Angeline Elizabeth, daughter of Mr. and Mrs. R. Aspero, 290 Parkhill Road, to Andrew Mark Fornaro, Peterborough, son of the late Mr. and Mrs. Vincent Fornaro.

Miss Loretta Gardiner sang during the singing of the register

The bride was lovely in a gown of white satin, floor-length, with lace yoke and tiny satin buttons down the front. Her net veil fell to the floor in graceful folds a beaded crown, and she carried a bouquet of pink and white roses and lily of the valley.

The bride was attended by Miss Mary Formaro, sister of the groom, in a pink net gown, and wearing a shoulder-length veil of pink net which was held in place by a cluster of pink gardenias. Her bouquet was pink roses, sweet peas and lily of the valley.

Mr. Guy Chimento was best man.

Following the ceremony a wedding breakfast and dinner was held at the home of the bride's parents on Parkhill Road.

❖ ❖ ❖

Hardie—Agnew Nuptials

Ferns and palms decorated Mark Street United Church for the wedding this Thursday afternoon at 2 o'clock of Margaret Anne, daughter of the late Mr. and Mrs. Fred Agnew, Peterborough, to Robert David Hardie, son of Mr. David Hardie and the late Mrs. Hardie of Australia. Rev. E. W. Rowland performed the ceremoney.

The wedding music was supplied by Mrs. E. W. Rowland, and during the signing of the register Mrs. S. Mitchell sang "Until."

The bride, given away by her brother, Mr. Leonard Agnew, wore a pale blue sheer organdy gown made on long princess lines and trimmed with blue satin. She wore white accessories, and carried a bouquet of Talisman roses.

Mrs. Jessie Wright as bridesmaid was gowned in a toe-length frock of pink georgette made in princes style, and carried pink roses.

Mr. Alec Rennett was best man.

After the ceremony a reception was held at the home of the bride's brother at 645 Rogers street, where the bride's sister, Mrs. H. Hunter, received, earing pale pink with white accessories and corsage of pink sweet peas. The groom's aunt, Mrs. N. Andrews, also received, and was gowned in brown figured georgette with yellow accessories and a corsage of yellow King's Cups.

The gift of the groom to the bride was a cheque; to the bridesmaid a gold locket; to the best man a cigarette lighter, and to the soloist a silver clip.

The young couple left on a motor trip to Cobourg and Rochester, the bride wearing a pink hand knitted dress with navy accessories. On their return they will live at 499 Patterson street.

❖ ❖ ❖

Mrs. E. Kitney Lends Home For Meeting

Mrs. Ernest Kitney lent her pretty home on River Road last night to the King's Own Bible Class of St. James' United Sunday School for their final meeting of the half year, when about forty members with their friends, gathered to enjoy a happy combination of business and pleasure.

The worship period was conducted by Mrs. Hess and included an appropriate hymn, and prayer offered in unison. Mrs. L. Breadman read the scripture lesson while Mrs. Geo. Rowe concluded the service with the reading "The Sentinel of Prayer."

A rather long session of business, arranged for summer activities which do not include meetings. The annual picnic was thoroughly discussed and it was decided to join forces with the whole Sunday School, and go with them to Cobourg by train, August 13th for their picnic.

Fine reports of the first six months' work were then given. Prominent among these was Miss Mabel Robinson's report of the Sunshine box; 29 bouquets of flowers have been sent to the sick; 24 cards; 10 gifts; and 4 boxes of fruit.

The treasurer, Mrs. A. Davis also reported a most satisfactory half-year, making possible a generous donation to the steward's board of St. James' Church and toward a new lantern for the SS. Mrs. E. Eakins the quilt convenor reported splendid work done by the Friday afternoon meetings.

The program was then taken over by Mrs. H. F. Doig, when delightful solos were contributed by Mrs. Arnold, humorous readings by Mrs. Geo. Rowe. The contests were won by Mrs. F. Craik and Mrs. C. Wilson, after which Mesdames E. Frost and B. Pitchford expressed the thanks of the class to Mrs. Kitney for kindly hospitality and to all who assisted in making the evening a success.

Refreshments were served by an efficient committee under the convenorship of Mrs. A. Pearson and the class dispersed to meet in regular session again in September.

MINUS TEETH, EATS STEAK

Attacking what he called the "dental ramp," a toothless man challenged delegates to the Approved Societies' convention in Glasgow, Scotland, to a steak-eating contest.

"FEDERAL" Summer School

Every '37-38 "FEDERAL" student has been successful in obtaining a "FEDERAL" Certificate. Over one-half of these students have already been placed in positions.

It pays to attend the "Personal Instruction" School. You may begin any day.

"BETTER BUSINESS TRAINING"

R.M. Houston, F.C.I.,

124 Hunter Street West
Phone 249

BUEHLER BROS LIMITED

Buehler's Offers Saturday Over 100 Choice Cuts of High Quality Meat to Choose From

Blade Roasts 16c

POT ROAST 17c
No Bone—No Waste

STEAK ROAST 23c
From the Round

Milk Fed Veal
LEGS, RUMPS 18c
ROLLS, SIRLOIN 18c
LOIN CHOPS, LOIN STEAK .. 22c

Rump Roast - 18c
Sirloin Steak - 27c
Rib Boil - - 12c
SHOULDER Veal Chops - 15c

FIRST GRADE ROSE BRAND—With Meat Order
BUTTER lb. 27c

A Full Line of Cooked Meats to Choose From

Sliced Side BACON	MEALED BACON	MEALED ROLLS	Smoked PICNICS
30c	35c	27c	3 lbs. 27c

BUEHLER BROTHERS.

Phone 3680 FREE DELIVERY 387 George St.

If you're looking for a real value in cereals, buy Kellogg's Corn Flakes. There's no substitute for true Kellogg flavor and crispness.

Order Kellogg's Corn Flakes for breakfast tomorrow. Ready to serve with milk or cream. Always oven-fresh in the exclusive *heat-sealed* inner bag. At all grocers. Made by Kellogg in London, Ont.

MADE BETTER • PACKED BETTER TASTE BETTER

Shop At ZELLER'S RETAILERS TO THRIFTY CANADIANS It Pays

imagine! Your Choice Of Higher Priced Dresses

WE TURN OUR ENTIRE STOCK OF ATTRACTIVE SUMMER DRESSES OVER TO THIS EVENT! YOU'LL FIND A LOT OF WONDERFUL VALUES!

More Style!
More Color!
More Value!

Voile Dresses

Dotted voile dresses—white background and red, blue or green woven dots—in sizes 14 to 42. Made with short sleeves and trimmed with crisp organdy collar. Zeller-priced.

1.00

—Main Floor

Voile Dresses

Polka dot and floral patterns, in cool summer voiles. Short and cape effect sleeves and trims of organdy, lace and appliques. Sizes 14 to 50.

1.39

Stylish Frocks

Printed bedford cord dresses, featuring bolero, tailored and dressy styles in prints of large and small designs. Smartly finished with patent belts, buttons and flowers. Pastel and dainty summer shades. Sizes 14 to 44.

2.98

—2nd Floor

Farmerettes

Cotton drill farmerettes. A combination of overalls in plain navy with printed blouse and sun hat. An up-to-date holiday attire. Sizes 14 to 20 ..... 1.98

Cotton Print Frocks

Delightfully cool Frocks—easy to launder—and "what they are wearing" these summer days! Dainty handkerchief-lawn Frocks in floral or striped patterns. Pastel linens, printed in flowered designs. Sizes 14 to 20. Zeller-priced 1.59

Playtime Dresses

SUN-TAN STYLES

Popular sun-tan styles, in fancy woven Pique or Slub Broadcloth. Each dress made with pockets. Plain summer colours; or gay prints. Sizes 14 to 20. Zeller-priced 1.09

Organdie Flowers

So beautifully frothey—so crisp and fresh—you will want several. Many, many colors and many, many styles 19c

We are open till 9.30 tonight for your convenience.

Rayon Satin Slips

Appliqued top with tailored hem, bias cut. Tearose and white. Adjustable shoulder straps. A typical Zeller value. Sizes 32 to 44 ..... 1.00

Bloomers and Panties (Oversize)

Pique rayon in tearose and white. Elastic and cuff knee—elastic waist. Double gusset; generously cut. Zeller thrift-price 49c

Celasuede Pyjamas

Delightful styles for immediate wear. Button or open V-neck. Two tone colours of tearose and blue. Run resistant material. Small, medium and large sizes 1.79

Crepe Hose

First quality full fashioned, 3-thread crepe hose—featuring all the smartest summer shades, including Tropic Tan, Vagabond and Entrenous, Copperblush, Sunni Beige, Sizes 8½ to 10½. 79c

Ladies' Anklets

Many smart styles to choose from in plain colors or stripes. Sizes ranging from 8½ to 10½. Pair .. 15c

Sun Bonnets

Generous brims make these hats the outstanding beach wear of the season. Red, green and blue 25c

Summer Cushions

A large assortment of many different sizes, colors, materials. Any one would be ideal for porch, canoe or auto. Prices ranging from — 15c to 79c

ZELLER'S LIMITED: Retailers to Thrifty Canadians

WOMEN'S WORK AND INTERESTS

Mildred Moncrief Weds Kenneth E. Syer

A lovely lawn wedding was solemnized at one o'clock Wednesday afternoon at the home of Mr. and Mrs. Richard Moncrief, North Monaghan, when their youngest daughter, Mildred Annie Luella, was united in marriage to Kenneth Edmund Syer, son of Mr. and Mrs. Eber Syer, Cavan.

The ceremony was performed under two large white bells which hung from the centre of a graceful evergreen arch entwined with roses by Rev. E. M. Cooke of Fraserville. The wedding music was played by the bride's sister, Mrs. John White of Ida.

Given in marriage by her brother, Kenneth Moncrief, the bride was lovely in a gown of white satin with a ruffle of lace at the throat, and lace insets, trimming the yoke and sleeves. Her embroidered net veil fell gracefully into a long train at the back from a pleated net halo banded with orange blossoms, and she carried a bridal bouquet of red roses and baby's breath tied with ribbons of tulle.

Little Marion McElroy of Keene, niece of the bride, was the only attendant, frocked in pink satin, toe-length, and trimmed with lace and pink baby ribbon. She carried a small basket of white and pink roses and blue delphiniums.

At the reception on the lawn which followed the ceremony, the bride's mother, wearing black triple sheer with matching hat and corsage of roses, received, assisted by the mother of the groom, who was in figured sheer with rose corsage.

Later the bride and groom left for a motor trip to Montreal and Niagara, the bride travelling in a blue suit with white accessories.

On their return Mr. and Mrs. Syer will live at the groom's farm in Cavan.

Honors Daughter At Trousseau Tea

Mrs. Robert Powell, 465 McDonnel street, entertained at a charmingly arrange trousseau tea Monday afternoon in honor of her daughter, Miss Marjory Powell, whose marriage to Mr. William S. Johnston took place Wednesday.

Mrs. Powell, wearing navy embroidered chiffon with corsage of pink sweet peas, received the guests with the bride-elect, who was gowned in a powder blue sheer with pink and blue sash. She wore pink rosebuds in her hair, and a corsage of matching rosebuds and sweet peas.

Ferns, palms and colourful baskets of flowers were used to decorate the rooms.

Mrs. W. Hanes, sister of the bride-elect, welcomed the guests at the door wearing brown and beige printed crepe with sweet pea corsage.

The tea table, laid with a lace cloth, was arranged with a tall silver basket of pink roses and ferns, tall, lighted pink tapers in silver holders, and silver tea services at each end.

Tea was poured by Mrs. W. F. Johnston, mother of the groom-elect; Mrs. Howard Hall and Mrs. Ludbrook, assisted by the Misses Doris Royea, Peggy Cooney, Eunice Barnes, K. Dinesen and Mrs. K. Ray.

Miss Edna Kennedy, Miss Vera White, Mrs. H. Oudette and Mrs. Fred White displayed the trousseau and the many lovely wedding gifts.

Over 200 guests were present.

Style Whimsies

The strapless brassiere for off-shoulder evening gowns is expected to continue its popularity into the fall season.

❖ ❖ ❖

The wood bead bags in Roman stripe colorings again are in high favor this season.

❖ ❖ ❖

The "baby sweater" of angora is being worn over print dresses. The fluffy little sweaters appeal to the young girls.

❖ ❖ ❖

Top handles continue in favor for all styles of summer bags.

❖ ❖ ❖

The new summer clothes are just a little softer, dressier and more feminine than we have seen for many seasons.

❖ ❖ ❖

An especially popular style with the younger set is the two-piece dress which has a dark, dotted cotton skirt, with natural cotton-and-linen hopsacking for the jacket-blouse.

THE AWFUL PRICE YOU PAY FOR BEING

NERVOUS

Quivering nerves can make you old and haggard looking, cranky and hard to live with—can keep you awake nights and rob you of good health, good times and jobs.

What you should try is a particularly good *common's tonic*—and could you ask for anything whose benefits are better proved than that world-famous Lydia E. Pinkham's Vegetable Compound? Let its wholesome herbs and roots help Nature calm your shrieking nerves, tone up your system, give more energy and make life worth living again.

More than a million women have reported benefit—why not let Pinkham's Compound help YOU, too, to go "smiling thru" trying times like it has other grateful women for the past 3 generations? IT MUST BE GOOD!

Tested Favorite Recipes

(By MARY MOORE)

Our first jaunt of the summer across the border reminded us of the industry of American housewives. Our hosts served a grand pecan roll that was demolished by six of us for breakfast. Its lesser cousin is

Sunday Morning Coffee Cake

One and one-half cakes yeast, 1 cup scalded and cooled milk, 1 tablespoon sugar, 3 cups sifted bread flour, ½ cup butter, 1 cup sugar, ½ teaspoon mace, 1½ cups mixed fruits citron peel, raisins, currants in equal parts, ¼ teaspoon salt, 3 eggs. Dissolve the yeast and 1 tablespoon sugar in the milk while it is lukewarm then add 1½ cups of the flour. Beat well. Cover and set aside in a warm place, to rise 1 hour or until light.

Add to this the butter and sugar creamed together, the mace and fruit which has been floured, the remaining flour, the salt, beaten eggs. Beat for 10 minutes. Pour into well buttered pans, filling them half full, and let rise in warm place until pans are nearly full then bake at 375 deg. Fahr. Ten minutes before they are done have ready ½ cup brown sugar mixed with 1 teaspoon cinnamon and sprinkle over top. Return to oven to finish baking and melting topping.

WEDDINGS

Downey—Davidson

MILLBROOK, June 30.— A very pretty wedding was solomnized at the home of the bride's aunt, Mrs. T. C. Ingram, Anne street, on Wednesday at 3 p.m., when Thelma Mary, second daughter of Mr. Talbert Davidson, and the late Mrs. Davidson, of Fleetwood, became the bride of Ivan George Downey, son of Mr. and Mrs. George Downey, of Reaboro.

The ceremony took place before a bank of pink and white peonies, interspread with ferns, tastefully arranged at the west side of the large living-room, and was performed by the Reverend R. M. Patterson, of Sunderland.

The bride entered the room to the strains of Lohengrin's Wedding March played by Miss Ruth Thorndyke, and was given in marriage by her father. She looked lovely in her wedding dress of ivory satin, made on Princess lines, floor length, with quaint fitted bodice, lace inserts on the shoulders, stand up collar of lace, and with tiny satin buttons from the neckline to the skirt hem; it had long sleeves, coming over the fingers, a little train, and her veil, worn coronet style, was of filmy embroidered net, caught with the orange blossoms worn by her mother on her wedding day. She also wore her mother's gold locket, and carried an arm bouquet of Ophelia roses; white kid shoes, sandal style, completed the ensemble.

The bride was attended by her sister, Miss Vivian Davidson, of Toronto, who wore pink triple sheer, on long lines, with shirred sleeves and bodice; a blue Leghorn hat, shoes of pink and blue, and carried an old-fashioned nosegay, frilled in lace; she wore also long blue lace mittens. The flower girl was the bride's youngest sister, Lorraine Davidson, who looked very dainty in white sheer crepe, with matching shoes, and lace-frilled nosegay.

The groom was supported by his brother, Mr. Ross Downey, of Reaboro; following the ceremony, an informal reception was held, and while the bridal party were signing the register, Miss Vanita Ingram sang, "I love you truly."

The wedding breakfast was served in the dining-room which was fragrant with summer blossoms, the bridal table being centered with the four-tiered wedding-cake, and with a color scheme of pink and white, the streamers coming from the large white wedding-bell immediately overhead, tall pink tapers burning in silver holders, and in other details.

Among those who assisted with the service of the guests were: Misses Muriel Burns, of London; Myra and Muriel Davidson, Ruth Thorndyke, and Vanita Ingram. Later the bride and groom left by motor for their wedding trip to the Thousand Islands, thence into New York state, and home by way of the Niagara peninsula. For travelling Mrs. Downey chose a dress of blue triple sheer, with pleated bolero, white hat with nose veil, and other white assessories. Upon their return Mr. and Mrs. Downey will reside on the groom's farm, three miles west of Omemee.

Out of town guests included Rev. R. M. and Mrs. Patterson, of Sunderland; Miss Muriel Burns, Reg. N., London; Carmen Ingram, of London; Messrs. Jack and Joseph Davidson, and Mr. and Mrs. George Shay, of Fleetwood; Mr. A. Archer and M. Irvine, of Lindsay; Mr. and Mrs. George, and Mr. Ralph Downey, of Reaboro.

The knitted wool swim suit again is in favor, despite the popularity of the dressmaker type of bathing suit.

❖ ❖ ❖

For beach wear, striped cotton play suits with skirts are slated for high style. They are shown in pale blue, gray and rose with white.

COMBAT RHEUMATISM

Rheumatism is often caused by uric acid in the blood. This blood impurity should be extracted by the kidneys. If kidneys fail, and excess uric acid remains, it irritates the muscles and joints causing excruciating pains. Plan to help prevent rheumatism by keeping your kidneys in good condition. Take regularly Dodd's Kidney Pills—for half a century the favorite kidney remedy. 106

Dodd's Kidney Pills

The Powell-Johnston Wedding Party

Marjory Mae Powell, youngest daughter of Mr. and Mrs. Robert Powell, was married on Wednesday to William Stanley Johnston, son of Mr. and Mrs. J. H. Johnston of Bailieboro. From LEFT to RIGHT above is shown the groom and bride; Mrs. Wallace Haines of Toronto, a sister of the bride and maid of honor, and Melville Johnston, a brother of the groom, who was best man.

(Examiner Staff Photo.)

Succesful Picnic Held at Oval By St. Andrew's S.S.

A diversified sports program that was enjoyed by both children and adults was part of the St. Andrew's Sunday School picnic program held Wednesday afternoon and evening in Nicholls Oval, and the highlight of the fun was a tug of war between five huskies captained by Jim Wharry and five other led by Harry Vass, with the former winning.

A softball game before the supper was served gave the boys a victory over a girls team which was strengthened by the addition of Rev. E. W. Young, Jack Ridyard and Fred McNeely. The Women's Association arranged and served the supper with the following having charge of departments: Mrs. Paige Rowell, Mrs. V. Hamilton, Mrs. Fred Johnston, Mrs. B. F. McNeeley, Mrs. E. W. Shirley, Mrs. R. S. Cotton and the women of the church assisted generously. Efficient work was done by the committee on transportation which consisted of F. E. Kerr, D. Drummond, Don Crawford, Miss Florence Trebilcock, F. H. Dearborn, Paige Rowell, George Gillespie, H. R. H. Kenner and several others.

An ice cream booth manned by Mrs. V. Hamilton, Miss Elizabeth Scott, and Hugh Kenner did a thriving soft drink and ice cream business.

Sports program was run off without a hitch and the adults, many of whom competed had as much enjoyment as the kiddies. The Men's Association were responsible for this part of the picnic and the minister, Rev. Dr. E. W. Young, headed the committee composed of D. McTavish, Don Crawford, Harry Vass, James Johnston, and Jack McKone.

Prize-winners:

Children 5 and under—Clara Belle James, Eleanor Ann Jackson, Joe Davis.

Children 6 and 7—Shirley Gardner, Roline James, Cecil Morrow.

Children 8 and 9—Dorothy McNeely, Bob Murray, Helen James.

Children 10 and 11—Dorothy Wishart, June Killingbeck, Margaret McElroy.

Girls 12 and 13—Jean Cranfield, June Killingbeck, Margaret McElroy.

Boys 12 and 13—Don McTavish, Jack James, Alvin Boyd.

Girls 14 and over—Dorothy Wishart, Isabelle Morrow.

Boys 14 and over—Jack Ridyard, Jim Ridyard, Fred Fowler.

S.S. teachers, paper bag race—Dorothy Ridyard, Don Crawford, Jim Johnston.

Girls' paper bag race—Barbara Westran, Jean Jackson, Helen James.

Boys' paper bag race, under 12—Doug Morrison, Lee Haynes, Clifford Smith.

Boys' paper bag race, over 12—Don McTavish, Fred Fowler.

Girls only, boot and shoe race—Jean McTavish, Helen James, June Killingbeck.

Girls' sack race—Catherine Smith, Jean McTavish, Helen Watson.

Boys' sack race—Jim Ridyard, Don McTavish, Jack Ridyard.

Girls' 3-legged race—Eleanor Shirley, Margaret McElroy, Barbara Westran, Helen James, Jean Cranfield, Jean Jackson.

Boys' 3-legged race—Don McTavish and Jack McDonald, Jim and Jack Ridyard, Leonard Wall and Clifford Smith.

Beaver Sanctuary

QUEBEC, June 30.—(CP)— A beaver sanctuary on 1,000 square miles of Northwest Quebec is to be set up through co-operation between the Quebec and Federal governments, the government announced here last night.

Beavers will be protected from trappers in the protective zone for the next 15 years. After that, Indians alone will be permitted to trap them.

Keen Contests At S.S. Picnic

The tourist camp at Riverside Park was the scene of a joyous outing on Wednesday afternoon, when St. John's Sunday School held their annual picnic. A large crowd of pupils and parents were on hand and the refreshment booth did its usual business.

Competition was keen in the sports events, the following are the results:

Girls' flat race, 9 to 10 years.—1, Margaret Jordon; 2, Jean Astles; 3, Patsy Clemens.

Boys' flat race, 9 to 10.—1, Glen Grierson; 2, Piers Gray; 3, Geoffrey Cridland.

Girls, 11-12.—1, Freda Grey; 2, Audrey Britnell; 3, Viola Crouter.

Boys, 11-12.—1, Frank Blackburn; 2, George Gray; 3, Bob Reynolds.

Girls, 13-14.—1, Muriel Crouter; 2, Joan Patterson; 3 Sadie Land.

Boys, 13-14.—1, Dave Reynolds; 2, Wallace Smith; 3, Ron. Brand.

Girls' Boot and Shoe, 9-12 years.—1, Jacquiline Duck; 2, Marcelle Dugan; 3, Nancy Scotheran.

Boys' Sack race, 9-12.—1, Frank Blackburn; 2, Warren Marshall; 3, Bob Reynolds.

Girls boot and shoe, 13 and over.—1, Joan Patterson; 2, Eva Clarke.

Boys sack race, 13 and over—1, Shirley Clarke; 2, George Duck.

Boys wheelbarrow race, 13 and over.—1, B. Reynolds and Warren Marshall; 2, George Gray and Frank Blackburn.

Girls Treasure Hunt.—Jean Astles.

Girls 3-legged race, 9-12—1, Joan Patterson and Freda Grey; ', Doris Fausett and Elsie Blackburn; 3, Jacquiline Duck and May Willshaw.

Potato race, girls 13 and over—1, Jean Coleman; 2, Eva Clarke.

Boys broad jump. — 1, Shirley Clarke; 2, Grant Howard; 3, Warren Marshall.

Potatoe race, girls, 9-12.—1, Viola Crouter; 2, Dorothy Clapham; 3, Irene Lewis.

Boys' wheelbarrow, 13 and over.—1, Bob Dutton and Sid. Young; 2, Buddy Groombridge and Vic Coleman.

Ladies' hammer and nail.—1, Mrs. Willison; 2, Mrs. Chate.

Boys' treasure hunt.—Ernest Lee.

Tug of War, boys.—Buddy Groombridge, Leslie Sage, Victor Chate, Frank Blackburn, George Gray, Grant Howard, Wallace Smith, Bob Dutton, Bob Brand.

Girls 15 and over.—1, Jean Coleman; 2, Eva Clarke.

Balancing race, mixed. — Elsie Smith, Leslie Sage.

Girls 3-legged race, 13 and over.—1, Eva Clarke and Agnes Bowler; 2, Theresa Laws and Jean Coleman.

Tie race, mixed.—Eva Clarke and Nelson Hewitt.

Boys, 15 and over.—1, Charlie Jefferies; 2, Bob Dyer.

Biscuit and whistle, girls.—Jean Coleman, Eva Clarke.

Patch race, mixed.—Vera Barnes, Wallace Crouter.

Lady teachers.—Vera Barnes, Eileen Gynane.

Men teachers. — Nelson Hewitt, Vincent Haines-Howard.

ITCH

... STOPPED IN A MINUTE ...

Are you tormented with the itching tortures of eczema, rashes, athlete's foot, eruptions, or other skin afflictions? For quick and happy relief, use cooling, antiseptic, liquid D. D. D. Prescription. Its gentle oils soothe the irritated skin. Clear, greaseless and stainless—dries fast. Stops the most intense itching instantly. A 35c trial bottle, at drug stores, proves it—or money back. 20

St. Peter's School Results For Grades IX and X

Names occur in alphabetical order.

Promoted From Grade X to Form III (H.S.)

Bennett, Veronica; Cauley, Betty; Crook, Monica; Galvin, Cleta; Heffernan, Bernard; Hickey, Jack; Hickey, Paul; Hickey, Bill; Hurley, Clotilde; Hynes, Madeline; King, Anna; LaPlante, Thomas; McLaren, Mennie; Meagher, Betty; Moher, Mary; Murphy, Helen; Neill, Rita; O'Leary, Anne; O'Toole, Francis; Overend, Mary; Riley, Mary; Roche, Bill; Shaughnessy, Alvin; Sheehy, Elinore; Sullivan, Edward.

Promoted With Two Failures (From Grade X to Form III)

Fred Condon (Algebra, Latin), Edward Crowe (Latin, French), Marcelle Jones (Alegbra, Arithmetic), Marcelle Lucano (Algebra and Literature), Victor McAuliffe (Latin, French), Charles McCabe (Latin, French), Helen Shaughnessy (Latin and French), Omer Shaughnessy (Latin, French).

Promoted From Grade IX to Grade X

Allan Bowen, Betty Condon, Mary Cullen, Francis Doran, Gerard Doran, Fred Garvey, Edward Geraghty, Eleanor Grady, Helen Hickson, Theresa Hurley, Bernadette Hynes, Paul Kylie, Betty McAuliffe, Maudie McColl, Vernon Russel, D'Arcy Ryan, Patricia Twomey.

Promoted With One Failure (From Grade IX to Grade X)

Carmel Leahy—British History.
Larene McFadden—Business Practice.
Mary Meagher—British History.
Marion O'Toole—Mathematics.
Patricia Renaud—Literature.
Louise Roche—French.

Promoted With Two Failures (From Grade I Xto X)

Billy Condon—Literature, French.
Richard Corkery—Business Practice, Geography.
William Eano—Grammar, French.
Mary Gilman — British History, French.
Noe de Laplante — Geography, Grammar.
Patricia McGarrity — Business Practice, French.
John Spencer—Business Practice, French.
Hugh Sullivan—French, Grammar.
Bernadette Turcotte — Grammar, Business Practice.

Promotions from Grade VIII (Entrance) to Grade IX will be published later.

Certificates of promotion in Grades I—VII have been forwarded to the childrens homes.

FREE NOXZEMA

MEDICATED CREAM SOAP

WITH JAR OF NOXZEMA CREAM

Gain New Skin Beauty This Modern Medicated Way

IF YOU'RE tired of looking into the mirror and wishing you could *do something* about your skin—if you want a radiant, glowing complexion, try this *Modern Medicated* treatment.

Noxzema is a new kind of beauty cream. It is pure, dainty, greaseless—and contains a *special medication* which aids in healing ugly pimples and banishing unsightly blackheads. It contains *soothing oils* to soften harsh, rough skin—and *gentle astringents* to refine skin texture and help promote radiant skin vitality.

Noxzema is a Day and Night Cream all in one—it can work for you 24 hours a day. Used as a protective powder base during the day it is a perfect foundation for make-up. As a Night Cream Noxzema is unique—it can be applied *generously* and *left on*. Remember—Noxzema is *greaseless, stainless.*

ON LIMITED TIME OFFER

Take advantage of this Special Offer. Get your Jar of Noxzema and Free cake of Noxzema Cream Soap today. Use them regularly for two weeks and see for yourself how easy it is to have a much lovelier complexion.

FREE NOXZEMA SOAP

Clip this coupon as a reminder to stop today at the nearest drug or department store and get the FREE cake of Noxzema *Medicated* Cream Soap with a 54c size jar of Noxzema Cream. Don't delay. This is a limited time offer.

SEE KELVINATOR THE CHAMPION ICE-MAKER

We've tried and tested them all! Kelvinator's our choice... the refrigerator we're proud to sell... the refrigerator you'll be proud to own!

BECAUSE

1. KELVINATOR alone has the new "POLAR POWER" Sealed Unit that sets a new low for operating costs—yet has enough reserve for FIVE refrigerators.
2. KELVINATOR is never-failing . . . will give you all the cold you'll ever need . . . equal to 1,050 pounds of ice a week!
3. KELVINATOR makes ice faster . . . makes MORE ice . . . at amazingly low cost.
4. KELVINATOR holds more. Room for biggest melons, turkeys . . . amazing new shelf arrangement.
5. KELVINATOR has the sensational new SPEEDY-CUBE Release. See below.
6. KELVINATOR is the world's handsomest electric refrigerator.

$159

25c Per Day

LOOK AT THIS

You wouldn't dream of owning a refrigerator without this new Kelvinator feature . . . amazing SPEEDY-CUBE Release. New, easy way to get ice cubes. Just lift a lever—out they come! And that's just one of the many new features of the 1938 Kelvinator. See them ALL today!

ONLY A FEW CENTS A DAY BUYS A Kelvinator THE CHAMPION ICE-MAKER

COME IN NOW . . . SEE IT !!

ALL MAKES OF Electric Refrigerators (Commercial or Domestic) REPAIRED

JOHNSTON'S

GEORGE AT McDONNEL PHONE 2123

Open Evenings

COPYRIGHT, 1938, KING FEATURES SYNDICATE, Inc.

EXAMINER CLASSIFIED COLUMNS GET QUICK RESULTS FOR ADVERTISERS

Births
Marriages
In Memoriam
Cards of Thanks.
Deaths

BORN

COLLINS.—At Nicholls Hospital, Peterborough, June 29, 1938, to Mr. and Mrs. Claire G. Collins, the gift of a daughter (Mary Elizabeth).

DIED

DRUMMOND, Arthur.—In St. Joseph's Hospital, on Wednesday, June 29, Arthur Drummond, 14 years of age. A private funeral on Friday, July 1, at 2 p.m. (standard time), from family residence. Burial in Keene cemetery.

CASSON, Matilda Belle (Tillie).—At her home in Lang, on Wednesday, following a lengthy illness. Funeral on Friday, July 1, at 3.30 p.m. (standard time). Burial in Fife's cemetery.

GOULD, William Henry. — In St. Joseph's Hospital on Wednesday in his 74th year, William Henry Gould of 576 Murray street, and formerly of Whitby, retired drover. Funeral from Comstock's Funeral Parlors, Friday, July 1, at 2 p.m. Interment in Little Lake Cemetery.

CARD OF THANKS

Mr. and Mrs. Josiah Bullock of Young's Point wish to convey their most sincere thanks to their kind friends and neighbors who helped in any way following the loss of their horses.

FLORISTS 1

THE PETERBOROUGH FLORAL CO. Flowers Delicately Arranged for All Occasions. 436 Water. 'Phone 1395, Nights 1688J

COMING EVENTS

First Insertion, 20 Words or less, minimum charge 50c. Subsequent consecutive insertions, 40c per Insertion. All over 20 Words, 2c per extra word per Insertion.

DANCE, Wallace Point, Friday, July 1, with 16 lucky number boat trips. Music by Moncrief and Stewart.

BURSFORD L.O.L. No. 122, Northern Light L.O.B.A. No. 831, and Juvenile Lodge will attend divine service at United Church, Lakefield, Sunday, July 3, at 7 p.m. Meeting at Orange Hall at 6.30 standard time. Visitors welcome.

ANNUAL DECORATION SERVICE will be held at Emily Cemetery on Sunday, July 3, at 2 p.m.

PERSONALS

COCKER SPANIEL PUPPIES. HEDGley Kennels, River Road South. 'Phone 3316W.

JEANNE'S BEAUTY SALON, 186 Prince Street. 'Phone 735M. — Permanent Waves, $2 to $7.50. Shampoo and Finger Wave, 50c. Mrs. J. Jones (formerly of Marino's).

GERTRUDE GROVELLE, 344 McGILL Street. 'Phone 2891 — Finger Waving 25c. End Permanents $1.00, Permanent Waves, $2.00 to $7.00. Ten years' experience.

'Phone 844. 140 Hunter Street W. WELCH'S BEAUTY SALON

Try us for your next Permanent. Special Oil Permanents, Guaranteed, $2.00 to $7.50. Shampoo and Finger Wave, 60c. Elsie Blears, Mgr. Ten years' experience.

MEN! GET NEW PEP AT 40 FOR RUNdown system. Try OSTREX Tonic Tablets of raw oyster stimulants and general strength-builders to brace up whole body. If not delighted with results first package, maker refunds its price. Call, write, McDermid-Jury Drug Store.

GIRLS' WASH DRESSES, SIZE 8 TO 14, 98c. Boys' Wash Suits, sizes 2, 4 and 6, 49c, 59c, and 69c. Childs' Seersucker Sunsuits, from 39c up. Hemstitching. W. Phillips, 174 Hunter W. 'Phone 1915W.

Taxis.

FOR BETTER SERVICE 'PHONE 105 CAPITOL TAXI.

STINSON TAXI 'PHONE 480 CABIN TRAILER FOR SALE.

FOR SALE

BREAKFAST TABLE AND FOUR Chairs, Wicker Five-Piece Sunroom Set, Two Tricycles, High Chair, Dresser and Wicker Chair. Apply 202 Park Hill Road.

CHICKERING PIANO. WILL SELL for only $25 to avoid storing. 'Phone 3074.

COMBINATON COAL AND GAS COOK Stove; also One Quebec Heater and Pipes, both in first-class condition. Must be sold To-night. 287 Park Street.

GOOD SELECTION OF GOOD USED Tires and Tubes. Acme Tire Shop, 430 Water.

LARGE QUANTITY FIRST-CLASS Used Lumber. 4 Lansdowne Street. 'Phone 3480.

WIRE-HAIRED TERRIER PUPPIES. Boston Terriers, Registered, well marked, and Cocker Spaniels. 473 Rogers. 'Phone 2815W.

WILTON RUG, 9 x 12, SLIGHTLY worn, $10. Congoleum Rug, 9 x 12; also Several Blinds. 228 McDonnel.

TAN PRAM. 'PHONE 149. 480 REID Street.

ONE DAYTON COMPUTING SCALE. Will sacrifice for quick Sale. 'Phone 2685M.

ONE GOOD USED REFRIGERATOR— $10.00. 'Phone 1623M.

SLIGHTLY CHIPPED TEA CUPS, 15c Dozen. 97 Robinson, corner Mark.

OATS AND BUCKWHEAT. GORDON Nicholls, Selwyn.

ANOTHER SHIPMENT OF HOUSE Dresses Just Arrived. Record's Store.

GOOD CANOE. APPLY 711 ELOOME Crescent.

REFRIGERATOR, LARGE SIZE, THREE door, side ice compartment, porcelain lined. Apply Mrs. Dora McMillen, Lakefield.

VICTOR MANTEL RADIO. 136 PARK.

RUBBER GOODS OF EVERY DESCRIPtion mailed in plain wrapper, postpaid by us. Write for mail order catalogue, saving 50%. P. O. Box 91, Mail Order Dept. J, Hamilton, Ontario.

GOOD WICKER CARRIAGE, $4.00. 214 Carlisle Avenue.

FOR SALE

5 Miscellaneous 5

SCREW-CUTTING LATHE, 9" SWING, 4' 6" overall. Apply 6 to 8 Evening, at 502 Bolivar Street.

USED DEERING BINDER, IN PERfect condition; new Canvas and Knife. Also Cooking Potatoes. 'Phone 995 ring 24.

WE NEED THE ROOM — 140 SOLID Cork Approved Lifebelts, to fit adults or children. Regular price $2—while they last, 75c each. Just what you require for the Summer Camp. Play safe. No deliveries. J. J. Turner & Sons, Limited.

ONE ICE-BOX, WITH FRONT GLASS display, 6 doors; suitable for Grocer, Butcher, or Cafe. Regular $250, for $49.50. Johnston, George at McDonnel.

BLACK'S

BE IN STYLE—

GET ONE OF THOSE NEW

200 DRESSES

THAT JUST ARRIVED

PERSONALLY SELECTED

—Newest fabrics for Sport and Day wear in washables.

. . . Also finer materials in last-minute styles for Evening wear. Moderate prices for individual tastes.

BLACK'S

Corner KING & GEORGE STS.

FOR SALE OR EXCHANGE — PONY Cutter and Buggy, good condition. Set of One-Ton Wagon Springs. Sacrifice. Apply M. Wright, Trent River. 'Phone 44-5, Havelock.

WICKER GO-CART, ORGANDY DANCE Dress, size 17, worn once, cheap. 'Phone 3247F.

LOWE BROS. MARINE PAINTS SOLD Exclusively by F. R. J. Macpherson & Son, 450 George Street.

THE EXCHANGE

165 KING STREET

'PHONE 2958.

Agents for

BEACH, JEWEL, EMPIRE, AND ADAM HALL STOVES.

REPAIRS FOR ALL MAKES OF STOVES FOR SALE.

BARGAINS—

Several Good Used Pumps, Cook Stoves, Oil and Gas Stoves, One Almost New 7 x 10 Tent, with 3-ft. Wall, Electric Motors, Grindstone Manvels, Show Case, Computing Scales, New and Used Refrigerators, Chesterfield, Dining and Breakfast Suites, Dropside Day Beds, Bed Outfits, Tables, Chairs, Wardrobes, Dressers, Book Cases, Office Desks, Filing Cabinets, Office Chairs, Clocks, Electric Fans, Folding Screens, Guitars, Portable Phonograph, B-flat Saxophone, Right and Left Golf Clubs.

WANTED—

Canoes, Fruit Sealers, Kitchen Tables and Chairs, Kitchen Cabinets, Good Used Stoves with Reservoirs, Crutches, Garden Tools, or what have you?

SEE US BEFORE BUYING.

BOY'S BICYCLE, GOOD CONDITION, cheap. 'Phone 878.

'26 CHEVROLET STAKE TRUCK, TOOL Chest. 281 McDonnel.

GOOD ELECTROLUX MACHINE, nearly new, for cash. Write Box 273, Examiner.

15 JOISTS, 22 x 14 inches, 1 SHOWCase, Doors, Sashes, Frigidaire Box all ready for installing Coils, Electric Fixtures. Apply Elite Cafe.

Cottage Furniture

New and Used Bed Outfits, Folding Camp Cots, and Day Beds, Used and New Refrigerators, Cottage Stoves, Remnants Cheap Floor Covering, Tables, Chairs, etc. New Mattresses, all sizes, $3.95.

CHERNEY BROS. HOME FURNISHERS 170-180 HUNTER STREET Trade-In Department. Phone 1233

RANGE, ICE-BOX. 184 EDINBURGH.

"OH, MY POOR FEET!"—NOT IF YOU use Cross Corn or Bunion Salves. At Bogue's Bond's, Borland's, Buchanan's, Finn's, McLeod's, and all Drug Counters.

LARGE ELECTRIC KITCHEN RANGE, Moffat, good condition, cheap. Also Double Bed, solid walnut, Mattress and Springs, almost new. 'Phone 866.

PHILCO CABINET RADIO, PERFECT condition. Will sell reasonable. Call between 5 and 6 p.m., at 242 Dublin Street.

MODERN GREY PRAM, USED SIX months, cheap. 248 Munro.

6 x 12 TENT, 3-FT. WALL, PRACTIcally new. 438 Driscoll Terrace.

MOFFAT GAS RANGE, EXCELLENT condition. 'Phone 695J.

TYPEWRITER DESK FOR SALE, GOOD condition. 'Phone 1539W, 6-7 p.m.

ENGLISH PRAM, CHEAP, CLEAN; good condition. 'Phone 3633J.

LUMBER, FENCE POLES, 2 x 4's, PIPES, Bricks, Slabs 12". Vegetables—everything at Close Prices. 'Phone Doig.

GENT.'S BICYCLE, USED ONE YEAR. Apply 63 Robinson Street. 'Phone 3091M.

6 Fuel 6

SUMMER WOOD, BEST QUALITY, $2.50 Half-Cord. Thompson's Coal. 'Phone 2260.

DRY MIXED SLABS, $2.50 PER HALFCord. Mixed Wood, $2.25. Also Shingles and Posts for Sale. Baker's Wood Yard. 'Phone 676.

DRY WOOD CUTTINGS FOR SALE. $2.00 per Load while it lasts. 'Phone 62, Peterborough Canoe Co.

DRY SLABWOOD

12" - $2.50 4-Ft. - $2.00

PER HALF-CORD.

'Phone 3160

THE PETERBOROUGH LUMBER CO. LIMITED.

FOR SALE

6 Fuel 6

DRY SLABS, $2.50 HALF-CORD Dinsdale's 'Phone 133.

$1.25 QUARTER-CORD, BEST DRY Slabs. 'Phone 58.

WOOD

DRY SOFT WOOD AND DRY SLABS AND EDGINGS

At $2.00 Per Half-Cord and Up. (Cutting Extra.)

McCARTHY & JOHNSTON

'PHONE 96

7 Live Stock and Poultry 7

THREE PIGS, WEIGHING AROUND 100 Lbs. each. F. B. Seymour, 'Phone 522 ring 12.

FOR SALE — 2 HOLSTEIN SPRINGERS 4 years, tested; also 2 Row Corn Cultivator. Apply W. G. Waterman, Fraserville.

ONE PURE-BRED AYRSHIRE BULL, fit for service. Gordon Mann.

EIGHT YEARLINGS, THREE DRY Cows, 2 Yearling Colts, One Two-year-old Colt; Lumber, and Hemlock Slabs. Apply Dewey Hoskin, Merchant, Rockcroft.

Baby Chicks

BRAY CHICKS UNDER YOUR BROODERS NOW mean real profits next Fall and Winter. Order your Bray Chicks To-day. Prompt delivery on almost all breeds. Bray Hatchery, Peterborough. 'Phone 3834.

8 Real Estate 8

BRICK 7 ROOMS, 3-PIECE BATH, Gilmour Street $2,800
145 ACRES, 100 Working, Balance Pasture and Wood, spring creek; House, 6 Rooms, barn 80 x 40, cement stabling, water in barn on No. 7 Highway. Easy terms $3,000
M. STOREY
374½ George Street. 'Phone 939.

A. P. STOCK ANNOUNCES NEW Cabin Site Sub-Division, exactly fourteen miles from Peterborough, on Buckhorn Lake. Excellent road right to property puts you there in twenty minutes. Ample water supply from well centrally located. Fisherman's and Duckhunter's paradise. Splendid community playground and beach. $150 per Lot, with terms you can afford. 'Phone 1467 for complete information or appointment to view. Really outstanding bargains. Hurry!

LOT 24, WEST HALF CONCESSION 2, Township of Verulam, the Cun Cannon Estate, occupied by Blake Junkin. Apply C. Gibson, 131 Morrow.

FOR SALE — 100 ACRES, GOOD GRAIN Farm, Brick House, Barn on stone wall 150 feet, two miles east of Bailleboro, West Half Lot 6, Concession 1, South Monaghan. For further particulars, apply on Premises. 'Phone 5 ring 21, Bailleboro.

FOR QUICK SALE — 100-ACRE FARM, 4 miles from City, Good Land and Buildings, including Crop. Bargain, $4,000. Possession at once. Apply P. E. Rutherford, 197 Brock Street.

GENERAL STORE IN COUNTRY—GAS Pump, Mail Route, Scales, Show Cases, Live Concern—$1,000. R. E. Darling, Real Estate, 366 Water Street. Phone 2266.

9 Business Opportunities 9

GROCERY BUSINESS, STOCK AND Fixtures at reasonable price, 294 Charlotte.

9X Building Material 9X

USED LUMBER, PAINT, STEEL ROOFing, Sheeting, Electric Motors. Market Prices paid for Scrap Iron, Metals, Waste Paper. Peterborough Metal and Waste Co., 236 Simcoe Street. 'Phone 697.

10 Used Cars 10

BRAND NEW 1937 PHILCO CAR Radios, Special Price while they last. 'Phone 266.

FOR SALE — '27 CHEVROLET COACH, good condition throughout; also Cedar Skiff, square stern, cheap. 'Phone Alf. Hudson, 65, Lakefield.

1931 MODEL A FORD ROADSTER.
1928 OLDSMOBILE COUPE.
1930 ESSEX SEDAN.
Bargain Prices.
DAWSON'S SERVICE STATION
'Phone 1523.

'29 HUDSON SEDAN, PERFECT CONdition, $150.00. 384 Park Street. 'Phone 740J.

1934 FORD COACH, $400. GRAHAM Sedan, $175. Both in good condition. Apply 328 London Street.

FOR SALE — '29 NASH SEDAN, GOOD condition. Apply 728 Stewart, after 5.

YOUR CHOICE

1931 Ford Cab.
1933 Plymouth Coach.
1933 Plymouth Sedan.
1935 Oldsmobile Sedan.
1936 Dodge Sedan.
1936 Chrysler Coach.
Five Low Priced Used Trucks.

GILLESPIE GARAGE

378 AYLMER STREET. Phone 950

BARGAINS!

'38 Dodge Deluxe Sedan.
'36 Terraplane Coach.
'31 Buick Sedan.
'30 Durant Coupe, Rumble Seat.

WHITTINGTON'S SERVICE STATION.

TO-DAY'S SPECIALS!

1936 DODGE 4-Door Sedan, with Trunk, $650.

1935 OLDSMOBILE 4-Door Sedan, with Trunk, No-draft Ventilation, Turret Top.

1932 FORD Sport Roadster, Rumble Seat, $375.

1930 CHEVROLET Coupe, Tires and Duco like new, $200.

1928 DODGE Coupe, $100.

1929 CHEVROLET ½-Ton Pick-up Truck, $150.

Trade and Easy Terms.

CLIFF CURTIS
FRED REVOY
388 CHARLOTTE STREET

TOO LATE TO CLASSIFY - - By Baer

"He just bought one of those Examiner classified ad used car values! Now, are you still out?"

FOR SALE

10 Used Cars (continued) 10

TO-DAY'S SPECIAL:

'32 STUDEBAKER COUPE— Rumble seat. Perfect condition.

T. H. RUTH & SON
Graham Sales and Service
CHARLOTTE STREET.

'26 CHEVROLET STAKE TRUCK, TOOL Chest. 281 McDonnel.

Enjoy Motoring In One of These USED CARS

'37 Dodge Deluxe Coach.
'37 Plymouth Standard Coach.
'35 Dodge Deluxe Sedan.
'35 Dodge Custom Coach.
'34 Lafayette Coach.
'31 Willys Coupe.
'30 Oakland Coach.
'30 Pontiac Coach.
'29 Ford Roadster.
'29 Durant Sedan.
'30 Studebaker Coach.

Special!

1929 Ford Roadster with rumble seat, new paint job, $150.00.

LILLICO MOTORS
Used Car Lot
COR. CHARLOTTE & AYLMER

Holiday Specials
USED CARS
ARE NO BETTER THAN THE DEALER BEHIND THEM

'37 Pontiac Deluxe Sedan, with trunk, fully equipped.
'37 Dodge Deluxe Sedan, trunk, like new.
'37 Ford Tudor.
'37 Pontiac Deluxe Coach. with trunk.
'36 Dodge Custom Two Door with trunk.
'36 Ford Sedan, with trunk.
'36 Ford Deluxe Tudor with trunk, radio and heater.
'35 Oldsmobile 6-cyl. Deluxe Sedan, with trunk and heater.
'35 Oldsmobile Deluxe Coach, new tires.
'35 Hudson Sedan.
'33 Buick 4 Door Sedan.
'35 Chevrolet Master Deluxe Coupe.
'30 Essex Sedan.
Pontiac Sedan.
'30 Buick Sedan.
'31 Ford ½ Ton Pickup Delivery.
Whippet 4 Sedan.
'28 Chevrolet Light Delivery.

Many Other Makes and Models from $50 Up to Choose From.

J. J. DUFFUS CO.
TELEPHONE 1760
DAY OR NIGHT.

TO RENT

11 Miscellaneous 11

CANOE OR PUNT, ON BUCKHORN Lake. 'Phone 2161J.

ELECTRIC FLOOR POLISHERS AND Electric Vacuum. 'Phone 149.

FOR RENT—STORE IN LAKEFIELD; ideal place for Restaurant or Grocery. Apply 246 London Street, Peterborough. 'Phone 2135M.

FARM FOR RENT—LOCATED TRENT River, Lot 2, Concession 14, Township of Seymour, known as "George Mackey Farm." One Hundred and Twenty-four Acres of Good Grain and Stock Farm. Adequate Buildings, good water. Mrs. M. E. Knox, Box 324, Picton, P.E.C., Ont.

11X Apartments for Rent 11X

TWO OR THREE ROOMED APARTment, with Kitchenette and Porch; heated; Board if desired. 63 Robinson Street. 'Phone 3091M.

TWO-ROOMED APARTMENT, FURnished for Light Housekeeping. Apply 699 Water.

LOWER THREE-ROOMED APARTment, with sink. 'Phone 2680M.

THREE-ROOMED APARTMENT, KITchenette, bath. 614 Stewart.

UPSTAIRS APARTMENT, 4 ROOMS, central. Write Box 282, Examiner.

FURNISHED OR UNFURNISHED Apartment. 264 Hunter W.

DUPLEX, FURNISHED, HEATED. 'Phone 788P.

FIVE-ROOMED HOUSE, LIGHT, WAter, gas. 57 Crescent.

SMALL APARTMENT, SEPARATE ENtrance. Also Two Third-Storey Rooms. 176 McDonnel.

APARTMENT, HEATED, NEWLY DEcorated, Furnished, Unfurnished; Business Girls, Couples. 709 Water.

FOUR-ROOMED FLAT, BALCONY, conveniences, central, $18 per month. 'Phone 3206J.

11XX Houses to Rent 11XX

568 AYLMER — 6 ROOMS, MODERN. Apply Lewis Beauty Parlor.

HOUSE, 239 WESTCOTT, ALL CONveniences. Apply 243 Westcott.

HOUSE, NO. 338 RUBIDGE STREET— $35.00 per month. Hot water heating. Possession arranged. 437 George.

12 Rooms 12

BRIGHT, AIRY ROOM, IN PRIVATE home, central. 429 Stewart.

FURNISHED ROOM TO RENT. GRAND Central, Apartment 5.

ROOMS, ON GROUND FLOOR. 210 London. 960M.

FURNISHED BEDROOM, GROUND Floor, bathroom adjoining, hot water. 504 Rubidge (off McDonnel).

FIVE ROOMS, 3 DOWNSTAIRS, 2 UP. Apply 352 Mark.

LARGE FRON ROOM, BAY WINDOW, suitable for Two. 'Phone 1273J.

TWO UNFURNISHED ROOMS, Ground Floor. 240 Simcoe.

TWO FURNISHED ROOMS; BOARD optional; private home. 1372M.

12X Summer Cottages 12X

TO RENT, FOR JULY — COTTAGE, Mount Julian, Stoney Lake. Terms reasonable. 'Phone 260J.

FURNISHED COTTAGE AND CABINS on Belmont Lake. Excellent Fishing. Rates reasonable. Write Box 500, 'Phone 62, Havelock.

KAWARTHA PARK, BIG ISLAND, Cottage for Rent. Mr. G. Copping, 316 Margaret Avenue. 1998F.

13 Tourist Guide 13

FOR ANYONE VACATIONING THE First Two Weeks of July, here's your chance—Spend a lazy two weeks at Potash Lake, 50 miles of good roads, north of Peterborough. All conveniences, sandy beach, excellent fishing, suitable for adults and children. Write for information, 144 Hunter Street W., Peterborough.

13 Vacation Accommodation 13

QUIET THOUGH CENTRAL — COMfortable Rooms. 422 Rubidge. 'Phone 2022.

COTTAGE, AT BASS ROCK, CHEMONG Lake, from July 3. 'Phone 1099J.

LARGE, CHOICE COTTAGE LOTS, Wooded, Clear Lake. 'Phone 1750J.

FOUR-ROOMED FURNISHED SUMMER Cottage. Crawford's Grove, $10 weekly. 'Phone 2199J.

FURNISHED COTTAGE, WITH BOAT, near Nassau, by Day, Week, or Month. Apply 248 Munroe Avenue, East City.

BARGAIN — FURNISHED COTTAGE, Chemong, $90.00 for Season. Apply Fred M. Young, Young's Point or Alexander Gordon, Chemong.

CLASSFIED ADS BRING BIG RESULTS

WANTED

15 Miscellaneous 15

WANTED — SOMEONE TO TAKE INvalid Gentleman for One Month or so. 2085W.

LIVE POULTRY — PAY HIGH PRICES. 'Phone 1728J. 170 Aylmer. M. Florence.

WANTED — ALL KINDS OF JUNK. Rags, Iron, Copper, etc. Highest cash prices. Florence, 342 Stewart Street. 'Phone 694W.

OLD GOLD. PHILLIPS', 408½ George (over Liquor Store).

LIVE POULTRY — SPECIAL PRICE. 694W, 342 Stewart. M. Katz.

PLAY PEN. 'PHONE 1441J.

USED FURNITURE AND COOK Stoves. 'Phone 65, Lakefield. Alf. Hudson.

WANTED — TO BUY, FOR CASH, House, central, with conveniences, around $1,600. Write Box 303, Examiner.

18 Help Wanted, Female 18

EXPERIENCED COOK, ALSO DININGRoom Girl. Apply Viamede Hotel, Mount Julian.

MIDDLE-AGED WOMAN FOR COUNtry Home, Light Housework, no outside work. Apply Redmond Walsh, R.R. 3, Hastings. 'Phone 53 ring 2-3, Hastings.

19 Help Wanted Male 19

SALESMAN FOR CABIN SITES, WITH or without Car, full or part time. Good commission. 'Phone 1467 for appointment, or see A. P. Stock.

EXPERIENCED MAN FOR GENERAL Farm Work. F. Riley, east of Canal. Park Hill Road.

RELIABLE MAN TAKE CARE STORE Route. Distribute, collect. New Products. No Selling. Earn excellent weekly income. B. & W. Nut Co., St. Paul, Minn.

Instruction.

IF YOU LIKE TO DRAW, SKETCH, OR Paint—Write for Talent Test (No Fee). Give age and occupation. Box 216, Examiner.

20 Employment Wanted 20

CANADIAN LEGION HAVE LISTS OF Competent Returned Men to Fill Temporary or Permanent Positions Give the ex-Soldier a chance to work for you. 'Phone 141

GIRL DESIRES DAILY POSITION AS Clerk in Store. Some experience. Write Box 302, Examiner.

BOY DESIRES JOB (SUMMER) ON Farm or Camp, doing Chores. Write Box 304, Examiner.

21 Boarders Wanted 21

GENTLEMAN BOARDER. BY DAY OR Week; central. 491 Aylmer Street.

The Examiner
CLASSIFIED
ADVERTISING RATES

Cash Rate:

1 Cent per Word or Figure per Insertion. Minimum Charge ... 25c

Charge Rate:

2 Cents per Word or Figure per Insertion. Minimum Charge 35c

Box Numbers:

One or more Consecutive Insertions 10c

Coming Events:

Per Word per Insertion 2½c
Minimum Charge 50c

Special Announcements:

Birth Announcements ... 50c
Engagement Announcements ... 50c
Marriage Announcements ... 50c
Death Notices ... 50c
Card of Thanks (up to 1 inch) 50c
In Memoriam (up to 2 inches) 75c
Over 2 inches (per inch extra) 50c

Legal, Municipal, Government, Auction Sales:

First Insertion per agate line .. 12c
Repeat Insertions 6c

'PHONE 1600

WHO CAN DO IT

22f Miscellaneous 22f

EXPERT FLOOR POLISHING. 'PHONE 1714.

DUSTLESS FLOOR SANDING. J. H. Vance, 773 Aylmer. 'Phone 1292.

EXPERIENCED WINDOW AND CHIMney Cleaner. Wall and Ceiling Cleaner. 'Phone 2273.

WANTED—TO DO, CARPENTER WORK by the Day or Contract. 'Phone 3407J.

EAVE TROUGHING
And Metal Roof Repairing
GOODFELLOW'S
Plumbing and Heating
379 Water Street
Phone 599

FOR FINE DECORATING AND GRAINing—'Phone 2017F.

23 Auto Repairs and Accessories 23

COAL OIL, 16c. Gasoline 14c (TAX Extra). Car and Tire Repair. Auto Parts and Accessories. Dawson Service Station. 'Phone 1523.

28 Moving and Storage 28

SHORT DISTANCES OR ANYWHERE in Canada or United States, Covered Padded Vans. Experienced, Courteous Man. Apply full particulars. M. Rawlinson, Limited, 610 Yonge Street, Toronto.

29 Upholstering 29

FURNITURE — UPHOLSTERING, REfinishing, and Repairing. J. LaPointe. 'Phone 1295J.

34 Radio Service 34

1939 PHILCO CAR RADIOS $39.95.

BROWN'S RADIO SERVICE 547 George Street.

LOST 37

REWARD $5 — INFORMATION AND Recovery of C.C.M. Bicycle (one year old), No. 1A2646, Standard Cleveland, missing two weeks. 'Phone 2199J.

FOUND

SUM OF MONEY, EAST CITY. OWNER may have same by calling at 386 Rogers.

FEMALE POLICE DOG, LIGHT SAND, approximately six years old. Apply 233 Hunter W.

PROFESSIONAL

41 Accountant 41

EDWARD HUMPAGE — Chartered Accountant, Auditor. 419 George Street

44 Lawyers 44

EMMETT P. SHEEHY — Bonded Attorney. Loans. 397 George Street.

PECK, KERR & McKLDERRY — Barristers and Solicitors, 415 Water Street, Peterborough. Telephone 1950. E. A. Peck, K.C. P. D. Kerr, K.C. V. J. McElderry, K.C.

HON. G. N. GORDON, K.C. W. B. GORDON — Law Offices, 395-397 George Street. Appointment by Telephone, 3300 and 3301.

JACOB LOW — Barrister, Solicitor, Notary Public. Money to Loan on First Mortgage. 219 Hunter Street West, Peterborough, Ont. 'Phone 2244. Nights and Holidays 1071.

ALEXANDER L. ELLIOTT, K.C., M.P.P. —Barrister, Etc. Money to Loan. Interviews by Appointment. Telephone 3. Office: 355 George Street, Kresge Building, Peterborough.

W. R. PHILP — Barrister, Solicitor, Notary Public. 385 Water Street 'Phone 602.

47 Mineral Fume Baths 47

MINERAL FUME BATHS. DE-TOXIFY AND RE-VITALIZE NATURE'S WAY. 'PHONE 3157, PETERBOROUGH 220 BROCK STREET.

MONEY TO LOAN

MORTGAGE LOANS, 5½%. APPLY TO C. N. Gordon, K.C., and W. B. Gordon.

$50 TO $500

LOANS

WITHOUT ENDORSERS

12 Months to Repay. Quick Service. No Credit Enquiries of Friends or Relatives.

RATES AUTHORIZED BY SPECIAL ACT OF DOMINION PARLIAMENT.

CENTRAL FINANCE CORPORAION

Second Floor, KRESGE BUILDING 355 GEORGE STREET

TELEPHONE 1703. PETERBOROUGH

Loans Made in Nearby Towns. Tune in CFRB, 6-6.15 p.m. Daily.

PERSONAL LOANS $50 TO $400

To responsible persons of sufficient earning ability who are the owners of a Car or Furniture, whether fully paid for or not, we offer this service. Only your signature required. Loans repayable in convenient monthly payments.

TORO FINANCE, CO.
181 CHARLOTTE STREET

MONEY TO LOAN.

On First Mortgage on Improved City Property at Current Rates of Interest.

Apply: The Toronto Savings and Loan Company, 437 George Street, Peterborough.

49 NOTICES 49

'PHONE HALLIDAY'S FOR NEW LOW Sale Price on Hardwood Flooring. Your New Floors will cost Less. Monthly payments if desired. 1098— Wm. J. Bull, Local Sales Representative, 539 Downie.

Notice to Creditors

IN THE MATTER OF THE ESTATE OF HARVEY AUGUSTUS OWEN, LATE OF THE CITY OF PETERBOROUGH, IN THE COUNTY OF PETERBOROUGH, SALESMAN, DECEASED.

All Persons having CLAIMS against the Estate of the said HARVEY AUGUSTUS OWEN, who died on or about the 17th Day of April, A.D. 1938, at the said City of Peterborough, are hereby notified to send to the undersigned, the Solicitor for the Administrator of the Estate of the said Deceased, on or before the 28th Day of July, A.D. 1938, full particulars of their Claims duly verified by affidavit or statutory declaration. Immediately after the last mentioned date the Assets of the Estate of the said Deceased will be distributed among the parties entitled thereto, having regard only to the Claims of which the Administrator shall then have notice.

DATED at Peterborough, this 28th Day of June, A.D. 1938.

JOHN R. CORKERY,
414 Water Street,
Peterborough, Ontario.
Solicitor for the Administrator.

50 AUCTION SALES 50

FOR A SUCCESSFUL AUCTION — J. H. MILES, Auctioneer, Valuator Tel 1477.

HOME IMPROVEMENT

Plumbing and Heating.

FOR EXPERT PLUMBING AND HEATING REPAIRS & CONTRACTS SEE J. L. P. SMITH - 372 WATER ST.

BUILDING AND REMODELLING. General Repairs. W. J. KOSTER Contractor. 473 Aylmer St. 'Phone.

FOR CEMENT WORK 'PHONE HOWARD ROSE 2312J FREE ESTIMATES.

Electrical.

'PHONE 798.

For Estimates on Electrical Jobs

Refrigerators, Radios, Stoves, etc., Repaired.

GRANT & LOUCKS

LITTLE "IN DUTCH" BOY AT THE DIKE

The Crossword Puzzle

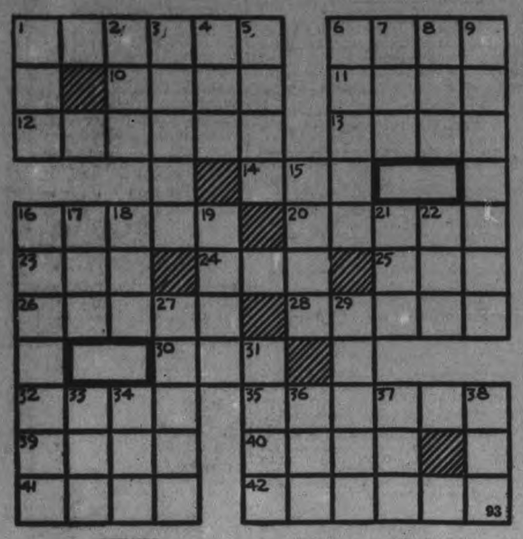

ACROSS

1—A babe
6—Crasses
10—At all
11—Part of the iris of the eye
12—Signify
13—A depression made by a blow
14—Embryo of a bird
16—A digging tool
20—Staggers
23—A vandal
24—Fuss
25—Mediterranean sailing vessel
26—Beneath
28—Full of weeds
30—Viper
32—Rip
35—An interval of seven notes (music)
39—Wicked
40—Belonging to us
41—Confide
42—Pointed

DOWN

1—India (poetic)
2—Bog
3—Shun
4—Yield as clear profit
5—A gibbet
6—Bosh!
7—Hail!
8—Lair of a wild beast
9—Atone
15—Raise, as a crop
16—Hinged cover for a window
17—A play on words
18—Conjunction
19—Fruiting spikes of any cereal
21—East by northeast (abbr.)
22—Guided
27—Soon
29—Additional
31—The stern of a vessel
33—Wife of Adam
34—To be ill
36—Twist
37—Invite
38—Close

Answer to previous puzzle

A	L	P	A	C	A		D	R	U	B		
G	E	E	S	E		S	A	U	T	E		
L	A	R	K		A	K	I	N		A		
O	F	F		A	P	I	S		A	T		
W		O	L	D	E	R		H	I	S		
	P	R	A	M		T	O	O	L			
T	A	M		I	N	E	R	T		S		
A	Y		B	R	A	D			B	A	T	
B		D	I	E	T		A	E	R	O		
L	O	U	T	S		U	N	D	E	R		
E	K	E	S		G	R	A	S	S	Y		

COPYRIGHT, 1938, KING FEATURES SYNDICATE, Inc.

DONALD DUCK — By Walt Disney

TILLIE THE TOILER — By Russ Westover

HENRY — By Carl Anderson

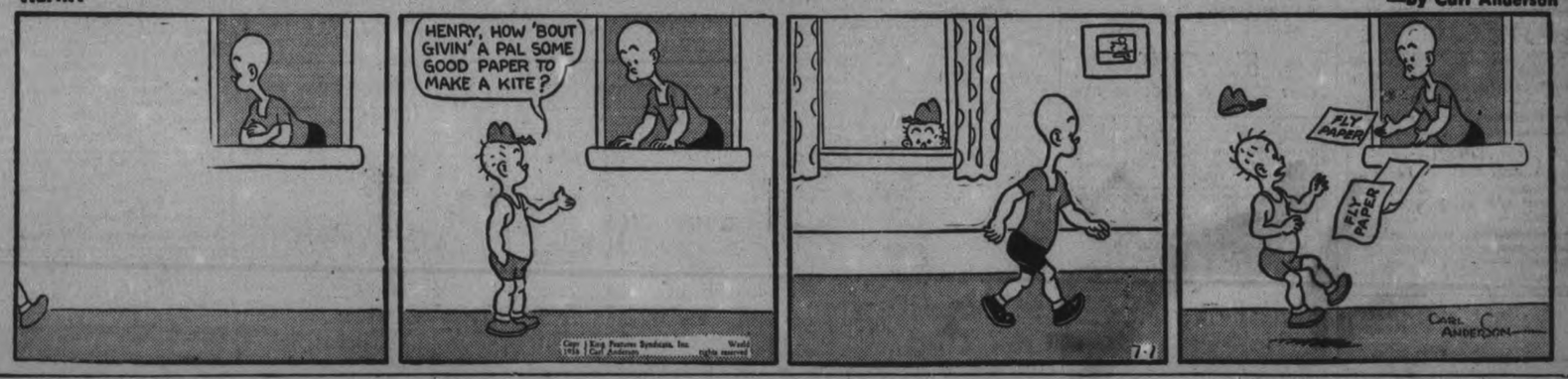

BRICK BRADFORD — By William Ritt and Clarence Gray

MUGGS AND SKEETER — By Wally Bishop

BRINGING UP FATHER — By George McManus

THE TUTTS — By Crawford Young

SALLY'S SALLIES

It is much easier to be critical than to be correct.

THE GUMPS

TRAIN CHINA'S YOUTH

SHANGHAI—(CP). —According to the China Weekly Review, 3,500,000 Chinese boys and girls are being trained for war in "National Resistance Camps," the boys as soldiers and the girl sas nurses and other aid.

MADE GOLF HISTORY

AUCKLAND, N.Z.—(CP).—Kurupo Tahera, Maori woman who made sports history by winning the New Zealand amateur golf championship in 1903 against the pick of men players of her day, has died at the age of 68.

The Crossword Puzzle

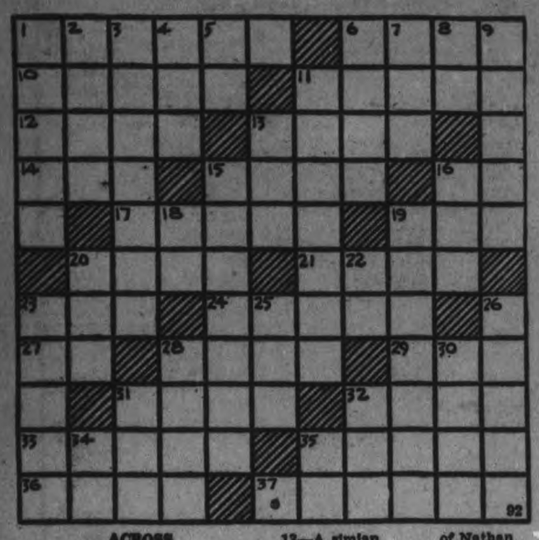

ACROSS

1—A kind of llama with long, woolly hair
6—Beat
10—Waterfowl
11—Fried lightly in little fat
12—Frolic
13—Related
14—Away
15—Sacred bull of Egypt
16—Near
17—More ancient
19—Belonging to him
20—Shortened form of per-ambulator
21—An implement for work
23—Kind of cap
24—Sluggish
27—Affirmative vote
28—A slender nail
29—A spree (slang)
31—Fare
32—Air (combining form)
33—Clowns
35—Beneath
36—Pieces out
37—Covered with grass

DOWN

1—Glowing
2—Movable part of a table
3—Accomplish
4—Request
5—Symbol for cerium
6—Raised platform at end of a room
7—Flow
8—Lowest note of Guido's scale
9—Throbs
11—Moved along the edge of
13—A simian
15—Marvels
16—Ailment
18—Sixth note of the scale
19—Beds of earth enclosed in glass
20—Remunerate
22—Conjunction
23—A list
25—Diminutive
26—A tale
28—Boring tools
30—Greek god of war
31—Payable
32—Prescription term
34—All correct (abbr.)
35—Biblical city of Nathan

Answer to previous puzzle

B	A	N	N	E	R		S	H	O	P
I		I	O	T	A		P	O	R	E
R	I	N	D		M		A	W	L	S
D	O	E		S	P	I	N		O	T
	N		B	U	S		N	A	P	E
A		H	U	M		G	E	M		R
D	O	O	R		B	I	D		B	
A	M		D	R	A	G		B	U	M
P	A	R	E		R		L	I	N	E
T	H	I	N		D	E	A	N		T
S	A	P	S		S	A	D	D	L	E

COPYRIGHT, 1938, KING FEATURES SYNDICATE, Inc.

DONALD DUCK — By Walt Disney

TILLIE THE TOILER — By Russ Westover

HENRY — By Carl Anderson

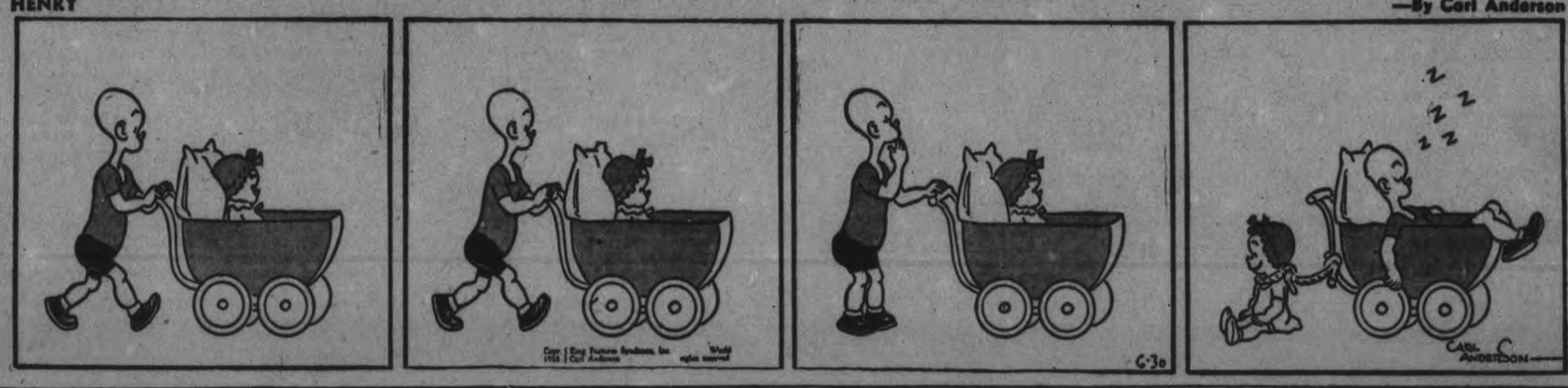

THE TUTTS — By Crawford Young

BRICK BRADFORD — By William Ritt and Clarence Gray

MUGGS AND SKEETER — By Wally Bishop

BRINGING UP FATHER — By George McManus

SALLY'S SALLIES

You can always tell what a young man thinks of you by sec ing how he looks at you when you're not looking at him.

THE GUMPS

NOTES HIS MISTAKES

NEW YORK—(CP)—When Dick Chapman, top-notch amateur golfer, make a miscue in his game, he jots it down in a dairy. "I study this 'fever-chart like a doctor every night, he says."

KILLED AT CRICKET

LEICESTER, England—(CP).—Fred Parker, 12, was killed by a ricket ball during a game here. Facing the bowling of a schoolmate he missed the ball and was struck on the temple.

Campbellford High School Results

CAMPBELLFORD, June 30.—Examination results of the Campbellford High School for June:

Form II

Board of Education Scholarships —1, Jack Stephens; 2, Florence Rankin. Shield—Jack Stephens.

E. Armour—English 4, Grammar, Physiog., Arith., Zool., Geom., Latin, French.

Bartley J.—Zool., French.

Bertrand P.—Eng. 4, Grammar, Physiog., Zool., Latin, French.

Black C.—Eng. 3, Gram., Physiog., Arith., Zool., Geom., Lat., French.

Black, H. — Physiog., Geometry, French.

Black, M.—Phsiog., Geom.

Blake R.—Gram., Arith.

Blakely V.—Eng. 3, Gram., Zool., Physiog., Arith., Geom., French.

Brisbin S.—Eng. 3, Gram., Zool., Physiog., Arith., Geom., French.

Cassan J.—Eng. 4, Gram., Zool., Physiog., Arith., Geom., French.

Cook T.—Physiog., Arith.

Coughlan H.—Gram., Physiog., Arith., Geom., Lat.

Dooher M.—Eng. 4, Gram., Zool., Physiog., Arith., Zool., French.

Dunlay P.—Eng. 3, Gram., French.

Dutton A.—Gram., Geom., French.

Elmhirst P.—Gram., Physiog., Arith., Zool., Geom.

Fairman I.—Eng. 3, Gram., Zool., Physiog., Arith., Geom., Lat., French.

Farrell J.—Grammar.

Fraser A.—Gram., Lat., French.

Frederick D.—Eng. 4, Gram., Lat., Physiog., Arith., Zool., French, Geom.,

Goodfellow D.—Eng. 4, Gram., Physiog., Arith., Zool., Geom., Lat., French.

Hamilton J.—Eng. 3, Gram., Zool., Physiog., French.

Hendy J.—Eng. 3, Gram., Physiog., Arith., Geom., French.

Keller B.—Eng. 3, Gram., Physiog., Arith., Zool., Geom., French.

Lamey A.—Physiog., Arith.

Linn L.—Zool.

Loucks D.—Eng. 4, Gram., Arith., Physiog., Zool., Lat., French.

MacDonald M.—Gram., Physiog., Arith., Geom., Lat.

McMullen D.—Eng. 3, Gram., Physiog., Arith., Zool., Geom., French.

McNaughton G.—Eng. 4, Gram., Physiog., Arith., Zool., Geom., Lat., French.

Menzies T.—Geom.

Miller I.—Zool., Geom.

Poulton D.—Eng. 3, Gram., Zool., Physiog., Arith., Geom., French.

Ramsden R.—Gram., Arith.

Rannie F. (honors)—Eng. 4, Gram., Physiog., Arith., Zool., Geom., Lat., French.

Reid D—Eng. 4, Gram., Physiog., Arith., Zool., Geom., Lat., French

Rutherford M.—Eng. 3, Gram., Physiog., Arith., Zool., Geom., Lat., French.

Seaborne J.—Eng. 3, Gram.

Sherwin D.—Physiog., Arith., Fr., Zool.

Sloggett D.—Arith., Geom.

Spooner B. — Eng. 3, Gram., Physiog., Zool.

Smith G.—Eng. 3, Gram., Arith., Physiog., Zool., Geom., French.

Stephens A.—Physiog., Zool.

Stephens J. (honors)—Eng. 4, Gram., Physiog., Arith., Zool., Geom., Lat., French.

Thompson J.—Gram., Physiog., Lat.

Thompson W.—Eng. 3, Gram., Physiog., Arith., Zool., Geom., Lat., French.

Wilson R.—Gram., Arith., Geom., French.

Winstanley M.—Eng. 3, Gram., Zool., French.

Wood W.—Eng. 3, Gram., Physiog., Arith., Zool., Geom. French.

Form I

Bus., Business; H. E., Home Economics; S.W., shop work.

Board of Education Scholarships —1, William Lingard; 2, Marion Rowe.

The J. E. Birks Shield—William Lingard.

Bailey D.—Eng., Art, Hist., French, Bus., H.E.

Baker P.—Hist., Sc., Fr., Math., Bus., S.W.

Bartley J.—Eng., Geog., Art, Sc.

Beatty D.—Eng., Geog., Art, Hist., Sc., Fr., Math., Bus., H.E.

Bennett J.—Eng., Geog., Art, Hist., Sc., Fr., Math., Bus., S.W.

Bibby J.—Fr., Math.

Blake B.—Eng., Hist., Fr., Bus., H.E.

Blake R—Art.

Brisbin S.—Math.

Brown Ada—Eng., Geog., Art, French, Bus., H.E.

Brown Audrey (honors)—Eng., Geog., Art, Hist., Sc., Fr., Math., Bus., H.E.

Brown Helen—Eng., Geog., Art, Hist., Sc., Fr., Math., Bus., H.E.

Burgiss J.—Eng., Geog., Art, Hist., Sc., Fr., Math., Bus., H.E.

Callaghan R—Eng., Geog., Art, Hist., Sc., Fr., Math., Bus., H.E.

Cameron J.—Eng., Geog., Art, Hist., Sc., Fr., Math., Bus., S.W.

Cook D.—Geog., Art, His., Sc., Fr., Math., Bus., S.W.

Coughlan M.—Eng., Gram., Hist., Fr., Bus., H.E.

Curle R (honors)—Eng., Geog., Art, Hist., Sc., Fr., Math., Bus., S.W.

DeCarroll M.—Eng., Geog., Art, Hist., Sc., Fr., Math., Bus., H.E.

Dooher M.—Math.

Duncalfe D.—Eng., Art, Hist., Sc., Fr., Bus., S.W.

English M.—Art.

Field G.—Eng., Art, Hist., Sc., Fr., Math., Bus., S.W.

Forestell L.—Eng., Geog., Art, Hist., Sc., Fr., Math., Bus., H.E.

Fraser A.—Eng.

Fox R.—Eng., Geog., Hist., Sc., Fr., Math., Bus., S.W.

Gawley N.—Art, Fr., Math., Bus., S.W.

Glenn M.—Eng., Art, Fr., Math., Bus., H.E.

Glenn R.—Eng., Art, Sc., Fr., Math., Bus., H.E.

Gowans B—Eng., Geog., Art, Hist., Sc., Fr., Math., Bus., H.E.

Gowans G.—Eng., Geog., Art, Sc., Hist., Fr., Math., Bus., H.E.

Higginson M. (honors)—Eng., Art, Geog., Hist., Sc., Fr., Math., Bus., H.E.

Johnson R.—Eng., Geog., Art, Sc., Hist., Fr., Math., Bus., S.W.

Keating M.—Eng., Geog., Art, Sc., Hist., Fr., Math., Bus., H.E.

Kellogg R.—Eng., Geog., Hist., Sc., Bus., H.E.

Kelly H.—Eng., Geog., Art, Hist., Sc., Fr., Math., Bus., S.W.

Keller B.—Art, Sc.

Kiernan M.—Art, H.E.

Lamey A.—Fr.

Lingard W. (honors)—Eng., Geog., Art, Hist., Sc., Fr., Math., Bus., S.W.

Lloyd M.—Eng., Geog., Art, Hist., Sc., Fr., Math., Bus., H.E.

Loucks D—H.E.

Lucy M.—Eng., Geog., Art, Hist., Sc., Fr., Math., Bus., H.E.

MacDonald P—Eng., Geog., Hist., Sc., Fr., Math., Bus., S.W.

MacKenzie C.—Bus.

MacMillan H.—Eng., Geog., Art, Hist., Sc., Fr., Math., Bus., S.W.

McComb B—Eng., Geog., Art, Sc., Hist., Fr., Math., Bus., S.W.

McCulloch E.—Eng., Geog., Art, Hist., Sc., Fr., Math., Bus., S.W.

McCulloch M.—H.E.

McCulloch M. (honors)—Eng., Geog., Art, Hist., Sc., Fr., Math., Bus., S.W.

McComb M.—Eng., Art, Sc., Fr., Bus., H.E.

McGregor D.—Geog., Art, Hist., Sc., Bus., S.W.

McMullen K.—Eng., Math., Bus., S.W.

Malcolm C.—Eng., Geog., Art, Sc., Hist., Fr., Math., Bus., S.W.

Marsden G (hoonrs)—Eng., Geog., Art, Hist., Sc., Fr., Math., Bus., H.E.

Marsden M.—Eng., Geog., Art, Sc., Hist., Fr., Math., Bus., H.E.

Mitts, M. (honors).—Eng., Geog., Art, Hist., Sc., Fr., Math., Bus., H.E.

Milne G.—Geo., Hist., Math.

Mowatt W. (honors)—Eng., Geog., Art, Hist., Sc., Fr., Math., Bus., S.W.

Nicholson H.—Eng., Geog., Art, Hist., Sc., Fr., Math., Bus., H.E.

Owen J. (honors)—Eng., Geog., Art, Hist., Sc., Fr., Math., Bus., S.W.

Peake M.—Eng., Geog., Art, Hist., Sc., Fr., Math., Bus., H.E.

Peloquin R. (honors)—Eng., Art, Geog., Hist., Sc., Fr., Math., Bus., H.E.

Phillips J.—Eng., Sc., S.W.

Quinn H.—Fr., H.E.

Ramsden R.—Art, Hist., Sc., Fr., S.W.

Robertson M. (honors)—Eng., Art, Geog., Hist., Sc., Fr., Math. Bus., H.E.

Rowe H.—Eng., Geog., Art, Hist., Sc., Fr., Math., Bus., S.W.

Rowe M. (honors)—Eng., Geog., Art, Hist., Sc., Fr., Math., Bus., S.W.

Sanders F.—Geog., Art, Fr.

Seaborne J.—Geog., Math.

Seguire A.—Art, Fr., H.E.

Sherwin D.—Math.

Sloggett J.—Art.

Spooner B.—H.E.

Stephens F.—Eng., Geog., Art, Hist., Sc., Fr., Math., Bus., S.W.

Stephens G.—Eng., Geog., Art, Hist., Sc., Fr., Math., Bus., S.W.

Stephens M.—Eng., Geog., Art, Hist., Fr., Math., Bus., H.E.

Wilson L.—Geog., Art, Hist., Sc.

Wood H.—Eng., Geog., Art, Hist., Sc., Fr., Math., Bus., H.E.

Wood W.—Math.

Diseased Virginia Potatoes Destroyed

TORONTO, June 30—(CP).—Officials of the Ontario Department of Agriculture said today they believed all supplies of diseased Virginia potatoes brought into the province recently had been destroyed and the situation now was "cleaned up."

Some 40 carloads of Virginia potatoes imported two weeks ago were found to be infected with bacterial soft rot. Federal and provincial government agricultural authorities co-operated in tracing an destroying the shipments.

It was learned here that Hamilton Board of Health yesterday seized and destroyed 1,200 barrels of the potatoes. "More than that have been destroyed in Toronto," said J. A. McNiven, Dominion Fruit Inspector here, but he was unable to give exact figures.

One car of the potatoes was turned back at London yesterday without being opened. Contents of another car which had been distributed were traced and destroyed.

Tourists Now Follow Routes Of Explorers

During its annual trip to Canada's Arctic outposts the R.M.S. Nascopie, lower LEFT, will visit the government's scientific headquarters at Lake Harbor, Baffin Island, top LEFT. With the arrival of the Nascopie will be the coming of the postman to the world's most northerly post office at Craig Harbor, Ellsemere Island, top RIGHT, which is within 1,000 miles of the North Pole. A view of Churchill, showing the grain elevators, is seen, lower RIGHT.

Release 15 At Hospital Kirby Orders

TORONTO, July 30.—Retirement of a number of senior officials of Ontario mental hospitals may follow, it is understood, the drastic check-up which Hon. Harold J. Kirby, Minister of Health, has ordered made of these institutions with a view to releasing from them scores of patients he believes are confined there contrary to the spirit of the Hospitals Act.

Over the week-end, Mr. Kirby personally inspected one of these hospitals and as a result of his visit some 15 inmates will probably be released within the next 10 days. None of them, according to the reported admission of the Superintendent, had any reason, in the light of the law, to be there.

Since the Health Minister, three weeks ago, made his first public pronouncement that the "jail" features of these institutions were to be abolished, he has been severely criticized from some quarters, but the stand he is taking has been more than borne out by the check-up which is now in full swing.

Too many patients have been committed in the past on the certificate of one doctor—an arrangement that will be corrected, he said, as fast as legislation can bring it about. Too many people, he said, have been shunted into hospitals by local medical officers of health, unable, he says, to withstand pressure from their respective municipalities. This situation will also be remedied, he promised.

Tourists To Be Exempt From Radio License

OTTAWA, June 30—(CP).—Tourists will be able to enter Canada and enjoy exemption of the $2.50 licence for automobile radios, if the House of Commons accepts the amendment which the senate railways committee put into the government's radio act Tuesday. The minister of transport, however, might suspend the privilege under conditions of emergency.

Prior to being amend the bill empowered the governor-in-council to exempt tourists from the fee provided the tourist's home country accorded similar privilege to Canadians. Senators felt, however, that since Canada was keen on encouraging the tourist industry, complete exemption should be written into the act. Transport Minister Howe indicated the amendment would be accepted by the government.

Chorley Park Bare Last Furniture Sold

TORONTO, June 30 — (CP). — Long a stopping place for princes and potentates, Ontario's Government House was just a bare, out-of-date old home to-day, stripped of its fine furnishings and fittings.

Unimpressed Toronto citizens wandered through the marble halls and high-ceilinged rooms last night, floors ringing hollowly beneath their feet. In the big ballroom an auctioneer droned out the words that sold the last of Chorley Park's ancient furniture.

Someone bought a 97-pound, six-foot rocking chair for $3.50 after the auctioneer announced gravely that the Prince of Wales and the Duke of York sat in it at the same time. Some of the customers laughed a little.

"If I were furnishing a house I wouldn't have any of that furniture," chorused Frances Gowanlock of Windsor and Terry Roach, of Toronto, a couple of 18-year-old girls who have become used to compact Chesterfields and Lowboy radios.

TO PROTECT RARE BIRDS

Four men have been sent from England to the Farne Islands for four months to guard rare birds and their eggs.

White Spitz Of 16 Gives Birth To Single Pup

Detroit, June 30 (CP).

LIZZIE, a 16-year-old white Spitz dog gave birth to one puppy here Friday. The case is said to be the only one of its kind in Detroit and even in the United States and Canada. The mother and babe are both doing well.

"Eight years is old age for a dog to have pups," Neil Campbell, general manager of the Michigan Humane Society, said. "And 16 years is about the equivalent to 80 in a person. Never in my 10 years experience with animals have I heard of a 16-year-old dog having a pup."

Lizzie, in her younger days had eight pups—all in one batch.

Preparation Urged Of Banking Plans

EDMONTON, June 30. — Social Credit members of the Alberta Legislature decided in caucus here that the provincial treasury department in conjunction with the department of trade and industry should prepare for "satisfactory services" in the event bank branches in rural areas close.

A statement issued by Chairman J. H. Unwin shortly before the two-day caucus ended yesterday said a situation was created "by the threatened withdrawal of banks from rural areas" and warned that if the banks insist on continuing "present conditions" and the Dominion Government refuses to act "an acute issue will arise as to the right of the banks to continue to block all means of relieving these conditions in Alberta."

The statement said the government had no intention of entering the banking business.

(Two of Alberta's bank branches were closed recently, three more will close tomorrow and another four will close July 16).

Machine Gun Profit Limited To $267,000

OTTAWA, June 30 — (CP). — Profit of John Inglis Company of Toronto on the manufacture of 7,000 Bren machine guns for the Dominion Government will be limited to $267,000, it was disclosed today in a copy of the contract tabled in the House of Commons, on a motion by William Mulock (Lib., York North).

The contract, dated March 31, 1938, is on a nominal basis of cost plus 10 per cent. but the actual profit margin will be reduced considerably by the exclusion of taxes, royalties, licences, bank interest and certain other charges from the basis on which profits will be allowed.

It is the largest contract to date made by the Defence Department on the cost plus basis and, according to an official, is "the closest yet."

The Inglis Company holds a prior contract with the British Government for the manufacture of 5,000 Bren guns and the 64-month delivery period is scheduled on the 12,000-gun basis.

Agreement is made that in time of emergency, such as war, the government may take over the Inglis plant.

SUMMER DESSERTS

Get time off from the kitchen by making these quickly prepared and delicious desserts with Canada Corn Starch . . rich, inviting custard cups, cool, smooth blanc manges and appetising frozen deserts. Everyone loves these wholesome warm weather treats, certain to please because Canada Corn Starch never varies in fineness and smoothness. Ask for it by name.

CANADA CORN STARCH

A product of The CANADA STARCH COMPANY Limited also manufacturers of the old favorite BENSON'S CORN STARCH

Girl of 19 Accused of Bad Complexion

(*Before Mr. Justice Kruschen*)

JUDGE: Jane Smith, you have had a fair trial and you have been found guilty of the charge made against you.

PRISONER: Y-y-yes, my lord.

JUDGE: Very well, then. Your crime may not have been deliberate, but it was one of serious neglect. You admit that though you do not get enough time for adequate open-air exercise you have never troubled to take steps to prevent constipation. Your complexion inevitably suffered.

COUNSEL FOR THE DEFENCE: My lord, I protest that there are other causes.

JUDGE: I said that constipation inevitably causes bad complexions; your client admits to the cause and plainly suffers from the effect.

PRISONER: It isn't my fault, my lord. I couldn't help it.

JUDGE: You could help it and you shall help it. This is the first time a charge has been made against you; let it be a lesson to you that young women may not neglect and spoil the good looks that Nature gave them. Your duty to your parents, to your friends, to your future husband is to make the most you possibly can of yourself.

(Here the prisoner covered her face with her handkerchief and was handed a glass of water.)

JUDGE: (continuing): You will be placed on probation for 3 months and I order that you drink one cup of coffee or tea, or a glass of water at breakfast every morning—

PRISONER: But I always do!

JUDGE: (sternly): Don't interrupt! One cup of coffee or tea or a glass of water every morning into which you shall put as much Kruschen Salts as will lie on a 10c piece. You will get rid of constipation and when you do you will never find yourself in your present predicament again.

After consultation with counsel, the judge announced that costs to the extent of less than 1c a day should be borne by the defence. "I believe I am right in saying," said his lordship, "that a 75c bottle of Kruschen contains 96 doses. That is much less than 1c a day."

The prisoner left the court smiling.

KRUSCHEN SALTS

relieve constipation and rheumatism

TASTELESS IN COFFEE OR TEA

Kruschen is a combination of several mineral salts which your body must get, in some way, to keep the blood pure, the inside clean, and the system generally toned up, but which you can't get in Nature's own way without abundant exercise and fresh air. You should have those salts *every day*; hence the importance of the "little daily dose", Every drug counter sells Kruschen in 25c, 45c and 75c bottles. *It's the little daily dose that does it.*

Had Indigestion Gas and Pains In Stomach and Bowels

The process of digestion depends largely on the condition of the stomach, and when it is unable to do its work properly there will be a rising and souring of food, a gnawing and burning sensation in the stomach, belching and pressure of gas, flatulency, etc.

Burdock Blood Bitters starts an increased flow of gastric juice so essential for the proper digestion of food.

MISS M. C. WEISS, Mapova, Alta., writes:—"For a long time I was troubled with indigestion. My stomach would not digest my food, and I would have gas pressure and sour stuff coming up in my mouth.

I used Burdock Blood Bitters, and after taking one bottle I felt a change for the better, so I decided to keep on, and after the third bottle I could eat anything and not be bothered with the rising and souring of my food."

Put up by The T. Milburn Co., Ltd.

RHEUMATIC PAINS

Don't let them spoil your Summer

It sometimes seems as though those spiteful Rheumatic twinges in your joints bring you up with a jerk deliberately—just when you're specially enjoying yourself. How often the prods of pain catch you the very minute you bend over at work or play. Don't listen to pessimists who say there's no relief from Rheumatic trouble with its Uric Acid crystals that prick and pain. You *can* help dissolve these crystals, and curb Rheumatic pain.

Wealthy people "take the waters" at some European Spa. Nothing better for those who can afford it. For those who can't there's a simple remedy of a similar nature. Fynnon Salt is its name—a name echoed gratefully by many Rheumatic sufferers.

Take a ½ teaspoonful in a glassful of water every morning. It liberates Sodium, Potassium and Lithium—a combination of 'Salts of the Earth that help disperse Uric Acid and remove from your system the poisons that cause it. Take Fynnon Salt, the enemy of Rheumatic pains, and see how fine you feel, how soon pain goes. Large bottle of Fynnon Salt, 75c at all druggists.

THIS WILL MAKE YOUR MOUTH WATER

LUSCIOUS, ripe, red strawberries and crisp, golden-brown Shredded Wheat topped off with a generous serving of milk or cream. Nature's perfect flavor offerings, delicious, light, wholesome . . . a *complete* meal for the hottest days.

THE CANADIAN SHREDDED WHEAT COMPANY, LTD. Niagara Falls - Canada

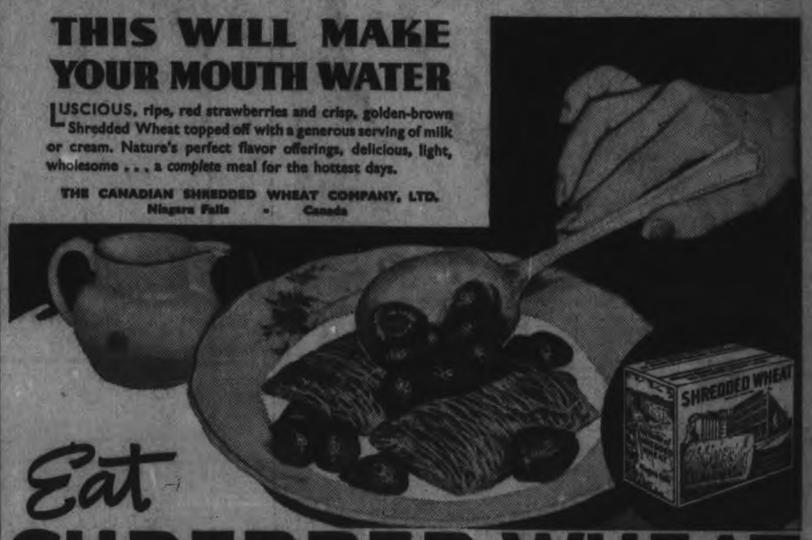

Eat SHREDDED WHEAT

MADE IN CANADA - OF CANADIAN WHEAT

THE CANADIAN DEPARTMENT STORES LIMITED

No Charge for Delivery Phone 3000

Our A MONTH OF SALES..

SOMETHING DIFFERENT EVERY DAY

SATURDAY SALE FEATURES

Store Open Tonight and Saturday till 9.30

Save Money On A "Princess" Electric Washer

SATURDAY Cash Price 49.75

With 3-Coat Green Porcelain Enamel Tub

Here's an investment you're not likely to regret—a thoroughly modern electric washer that will do your Monday wash with ease and dispatch—give you the extra leisure you want on Summer days! See it pictured—a design that embodies features of more expensive machines.

This Washer may be purchased on C. D. S. Budget Plan with NO DOWN PAYMENT. 10 monthly payments of 5.36. Budget Plan total 53.60. (Peterborough Delivery Area.) Guaranteed against mechanical defects for a period of one year from date of purchase. —Basement, C.D.S.

BUDGET PLAN TERMS

If It is Not Convenient to Pay Cash

Take advantageof C.D.S. low CASH PRICES while paying on C.D.S.'s SPECIAL BUDGET PLAN TERMS for Furniture, Housefurnishings, Stoves, Washing Machines, and certain other merchandise.*

No Down Payment

10 Months To Pay

ON PURCHASES OF $15 AND OVER

These Terms Apply to Peterborough Delivery Area Only.

When you buy at C.D.S. on time you pay the LOW CASH PRICE plus an equitable charge for time accommodation. Further proof of the lowness of C.D.S. cash prices is contained in the fact that even with the carrying charge added, the price you pay is competitive.

*For full list, inquire at the BUDGET PLAN OFFICES:

Two Reconditioned Electric Refrigerators

VIKING SPECIAL, EACH 99.50 KELVINATOR SPECIAL, EACH 79.50

—Basement, C.D.S.

Smart For Summer! Misses'

Two-Piece Linen Suits

An outfit in itself, that gives you cool, dressed appearance all summer. Smartly tailored jacket with sport and fitted backs. Single or double breasted and long sleeves. Skirt with pleated detail Natural yellow, pink, and mauve. Sizes 32 to 42. Each 2.98

—2nd Floor, C.D.S.

SATURDAY SPECIAL!

White Summer Gloves

Get several pairs, the value is extra good at .9 pair. Two types of cotton mesh weaves, with crisp white cotton cuffs. Sizes 6 to 8. Special, pair 9

EATON'S THRIFT SPECIAL!

Knee-Hite Real Silk Hose

One way to keep cool during the hot weather is to wear full fashioned 4-thread real silk chiffon, with "Lastex" top. In smart summer shades like tropic tan, sunl beige, rose blush, cruise tan, and sun nude. Sizes 8½ to 10½, pair ..... .69

—Main Floor, C.D.S.

Clearance! Rayon Undies

Get two or three outfits of this good quality rayon, to do the summer. Gowns tailored and lace trimmed. 2 piece pyjamas bias cut slips, vests and bloomers. Some slightly soiled, to clear, each or set ..... .69

—2nd Floor, C.D.S.

THE CANADIAN DEPARTMENT STORES LIMITED

Campbellford High School Results

CAMPBELLFORD, June 30.—Examination results of the Campbellford High School for June:

Form II

Board of Education Scholarships —1, Jack Stephens; 2, Florence Rannie. Shield—Jack Stephens.

E. Armour—English 4, Grammar, Physiog., Arith., Zool., Geom., Latin, French.

Bartley J.—Zool., French.

Bertrand F.—Eng. 4, Grammar, Physiog., Zool., Latin, French.

Black C.—Eng. 3, Gram., Physiog., Arith., Zool., Geom., Lat., French.

Black. H. — Physiog., Geometry, French.

Black, M.—Phsiog., Geom.

Blake R.—Gram., Arith.

Blakely V.—Eng. 3, Gram., Zool., Physiog., Arith., Geom., French.

Brisbin S.—Eng. 3, Gram., Zool., Physiog., Arith., Geom., French.

Cassan J.—Eng. 4, Gram., Zool., Physiog., Arith., Geom., French.

Cook T.—Physiog., Arith.

Coughlan H.—Gram., Physiog., Arith., Geom., Lat.

Dooher M.—Eng. 4, Gram., Zool., Physiog., Arith., Zool., French.

Dunlay P—Eng. 3, Gram., French.

Dutton A.—Gram., Geom., French.

Elmhirst P.—Gram., Physiog., Arith., Zool., Geom.

Fairman I.—Eng. 3, Gram., Zool., Physiog., Arith., Geom., Lat., French.

Farrell J.—Grammar.

Fraser A.—Gram., Lat., French.

Frederick D.—Eng. 4, Gram., Lat., Physiog., Arith., Zool., French, Geom.,

Goodfellow D.—Eng. 4, Gram., Physiog., Arith., Zool., Geom., Lat., French.

SUMMER DESSERTS

Get time off from the kitchen by making these quickly prepared and delicious desserts with Canada Corn Starch . . rich, inviting custard cups, cool, smooth blanc manges and appetising frozen desserts. Everyone loves these wholesome warm weather treats, certain to please because Canada Corn Starch never varies in fineness and smoothness. Ask for it by name.

CANADA CORN STARCH

A product of The CANADA STARCH COMPANY Limited also manufacturers of the old favorite BENSON'S CORN STARCH C1

Diseased Virginia Potatoes Destroyed

TORONTO, June 30—(CP).—Officials of the Ontario Department of Agriculture said today they believed all supplies of diseased Virginia potatoes brought into the province recently had been destroyed and the situation now was "cleaned up."

Some 40 carloads of Virginia potatoes imported two weeks ago were found to be infected with bacterial soft rot. Federal and provincial government agricultural authorities co-operated in tracing an destroying the shipments.

It was learned here that Hamilton Board of Health yesterday seized and destroyed 1,200 barrels of the potatoes. "More than that have been destroyed in Toronto," said J. A. McNiven, Dominion Fruit Inspector here, but he was unable to give exact figures.

One car of the potatoes was turned back at London yesterday without being opened. Contents of another car which had been distributed were traced and destroyed.

Hamilton J.—Eng. 3, Gram., Zool., Physiog., French.

Hendy J.—Eng. 3, Gram., Physiog., Arith., Geom., French.

Keller B—Eng. 3, Gram., Physiog., Arith., Zool., Geom., French.

Lamey A.—Physiog., Arith.

Linn L.—Zool.

Loucks D.—Eng. 4, Gram., Arith., Physiog., Zool., Lat., French.

MacDonald M.—Gram., Physiog., Arith., Geom., Lat.

McMullen D.—Eng. 3, Gram., Physiog., Arith., Zool., Geom., French.

McNaughton G.—Eng. 4, Gram., Physiog., Arith., Zool., Geom., Lat., French.

Menzies T.—Geom.

Miller I.—Zool., Geom.

Poulton D.—Eng. 3, Gram., Zool., Physiog., Arith., Geom., French.

Ramsden R.—Gram., Arith.

Rannie F. (honors)—Eng. 4, Gram., Physiog., Arith., Zool., Geom., Lat., French.

Reid D—Eng. 4, Gram., Physiog., Arith., Zool., Geom., Lat., French

Rutherford M.—Eng. 3, Gram., Physiog., Arith., Zool., Geom., Lat, French.

Seaborne J.—Eng. 3, Gram.

Sherwin D.—Physiog., Arith., Fr., Zool.

Sloggett D.—Arith., Geom.

Spooner B. — Eng. 3, Gram., Physiog., Zool.

Smith G.—Eng. 3, Gram., Arith., Physiog., Zool., Geom., French.

Stephens A.—Physiog., Zool.

Stephens J. (honors)—Eng. 4, Gram., Physiog., Arith., Zool., Geom., Lat., French.

Thompson J.—Gram., Physiog., Lat.

Thompson W.—Eng. 3, Gram., Physiog., Arith., Zool., Geom., Lat., French.

Wilson R.—Gram., Arith., Geom., French.

Winstanley M.—Eng. 3, Gram., Zool., French.

Wood W.—Eng. 3, Gram., Physiog., Arith., Zool., Geom. French.

Form I

Bus., Business; H. E., Home Economics; S.W., shop work.

Board of Education Scholarships —1, William Lingard; 2, Marion Rowe.

The J. E. Birks Shield—William Lingard.

Bailey D.—Eng., Art, Hist., French, Bus., H.E.

Baker P.—Hist., Sc., Fr., Math., Bus., S.W.

Bartley J.—Eng., Geog., Art, Sc.

Beatty D.—Eng., Geog., Art, Hist., Sc., Fr., Math., Bus., H.E.

Bennett J.—Eng., Geog., Art, Hist., Sc., Fr., Math., Bus., S.W.

Bibby J.—Fr., Math.

Blake B.—Eng., Hist., Fr., Bus., H.E.

Blake R—Art.

Brisbin S.—Math.

Brown Ada—Eng., Geog., Art, French, Bus., H.E.

Brown Audrey (honors)—Eng., Geog., Art, Hist., Sc., Fr., Math., Bus., H.E.

Brown Helen—Eng., Geog., Art, Hist., Sc., Fr., Math., Bus., H.E.

Burgiss J.—Eng., Geog., Art, Hist., Sc., Fr., Math., Bus., H.E.

Callaghan R—Eng., Geog., Art, Hist., Sc., Fr., Math., Bus., H.E.

Cameron J.—Eng., Geog., Art, Hist., Sc., Fr., Math., Bus., S.W.

Cook D.—Geog., Art, His., Sc., Fr., Math., Bus., S.W.

Coughlan M.—Eng., Gram., Hist., Fr., Bus., H.E.

Curle R (honors)—Eng., Geog., Art, Hist., Sc., Fr., Math., Bus., S.W.

DeCarroll M.—Eng., Geog., Art, Hist., Sc., Fr., Math., Bus., H.E.

Dooher M.—Math.

Duncalfe D.—Eng., Art, Hist., Sc., Fr., Bus., S.W.

English M.—Art.

Field G.—Eng., Art, Hist., Sc., Fr., Math., Bus., S.W.

Forestell L.—Eng., Geog., Art, Hist., Sc., Fr., Math., Bus,, H.E,

Fraser A.—Eng.

Fox R.—Eng., Geog., Hist., Sc., Fr., Math., Bus., S.W.

Gawley N.—Art, Fr., Math., Bus., S.W.

Glenn M.—Eng., Art, Fr., Math., Bus., H.E.

Glenn R.—Eng., Art, Sc., Fr., Math., Bus., H.E.

Gowans B—Eng., Geog., Art, Hist., Sc., Fr., Math., Bus., H.E.

Gowans G.—Eng., Geog., Art, Sc., Hist., Fr., Math., Bus., H.E.

Higginson M. (honors)—Eng., Art, Geog., Hist., Sc., Fr., Math., Bus., H.E.

Johnson R.—Eng., Geog., Art, Sc., Hist., Fr., Math., Bus., S.W.

Keating M.—Eng., Geog., Art, Sc., Hist., Fr., Math., Bus., H.E.

Kellogg R.—Eng., Geog., Hist., Sc., Bus., H.E.

Kelly H.—Eng., Geog., Art, Hist., Sc., Fr., Math., Bus., S.W.

Keller B.—Art, Sc.

Kiernan M.—Art, H.E.

Lamey A.—Fr.

Lingard W. (honors)—Eng., Geog., Art, Hist., Sc., Fr., Math., Bus., S.W.

Lloyd M.—Eng., Geog., Art, Hist., Sc., Fr., Math., Bus., H.E.

Loucks D—H.E.

Lucy M.—Eng., Geog., Art, Hist., Sc., Fr., Math., Bus., H.E.

MacDonald P—Eng., Geog., Hist., Sc., Fr., Math., Bus., S.W.

MacKenzie C.—Bus.

MacMillan H.—Eng., Geog., Art, Hist., Sc., Fr., Math., Bus., S.W.

McComb B—Eng., Geog., Art, Sc., Hist., Fr., Math., Bus., S.W.

McCulloch E.—Eng., Geog., Art, Hist., Sc., Fr., Math., Bus., S.W.

McCulloch M.—H.E.

McCulloch M. (honors)—Eng., Geog., Art, Hist., Sc., Fr., Math., Bus., S.W.

McComb M.—Eng., Art, Sc., Fr., Bus., H.E.

McGregor D.—Geog., Art, Hist., Sc., Bus., S.W.

McMullen K.—Eng., Math., Bus., S.W.

Malcolm C.—Eng., Geog., Art, Sc., Hist., Fr., Math., Bus., S.W.

Marsden C (hoonrs)—Eng., Geog. Art, Hist., Sc., Fr., Math., Bus., H.E.

Marsden M.—Eng., Geog., Art, Sc., Hist., Fr., Math., Bus., H.E.

Mitts, M. (honors).—Eng., Geog., Art, Hist., Sc., Fr., Math., Bus., H.E.

Milne G.—Geo., Hist., Math.

Mowatt W. (honors)—Eng., Geog., Art, Hist., Sc., Fr., Math., Bus., S.W.

Nicholson H.—Eng., Geog., Art, Hist., Sc., Fr., Math., Bus., H.E.

Owen J. (honors)—Eng., Geog., Art, Hist., Sc., Fr., Math., Bus., S.W.

Peake M.—Eng., Geog., Art, Hist., Sc., Fr., Math., Bus., H.E.

Peloquin R. (honors)—Eng., Art, Geog., Hist., Sc., Fr., Math., Bus., H.E.

Phillips J.—Eng., Sc., S.W.

Quinn H.—Fr., H.E.

Ramsden R.—Art, Hist., Sc., Fr., S.W.

Robertson M. (honors)—Eng., Art, Geog., Hist., Sc., Fr., Math. Bus., H.E.

Rowe H.—Eng., Geog., Art, Hist., Sc., Fr., Math., Bus., S.W.

Rowe M. (honors)—Eng., Geog., Art, Hist., Sc., Fr., Math., Bus., S.W.

Sanders F.—Geog., Art, Fr.

Seaborne J.—Geog., Math.

Seguire A.—Art, Fr., H.E.

Sherwin D.—Math.

Sloggett J.—Art.

Spooner B.—H.E.

Stephens F.—Eng., Geog., Art, Hist., Sc., Fr., Math., Bus., S.W.

Stephens G.—Eng., Geog Art, Hist., Sc., Fr., Math., Bus., S.W.

Stephens M.—Eng., Geog., Art, Hist., Fr., Math., Bus., H.E.

Wilson L.—Geog., Art, Hist., Sc.

Wood H.—Eng., Geog., Art, Hist., Sc., Fr., Math., Bus., H.E.

Wood W.—Math.

Tourists Now Follow Routes Of Explorers

During its annual trip to Canada's Arctic outposts the R.M.S. Nascopie, lower LEFT, will visit the government's scientific headquarters at Lake Harbor, Baffin Island, top LEFT. With the arrival of the Nascopie will be the coming of the postman to the world's most northerly post office at Craig Harbor, Ellsemere Island, top RIGHT, which is within 1,000 miles of the North Pole. A view of Churchill, showing the grain elevators, is seen, lower RIGHT.

Release 15 At Hospital Kirby Orders

TORONTO, July 30.—Retirement of a number of senior officials of Ontario mental hospitals may follow, it is understood, the drastic check-up which Hon. Harold J. Kirby, Minister of Health, has ordered made of these institutions with a view to releasing from them scores of patients he believes are confined there contrary to the spirit of the Hospitals Act.

Over the week-end, Mr. Kirby personally inspected one of these hospitals and as a result of his visit some 15 inmates will probably be released within the next 10 days. None of them, according to the reported admission of the Superintendent, had any reason, in the light of the law, to be there.

Since the Health Minister, three weeks ago, made his first public pronouncement that the "jail" features of these institutions were to be abolished, he has been severely criticized from some quarters, but the stand he is taking has been more than borne out by the check-up which is now in full swing.

Too many patients have been committed in the past on the certificate of one doctor—an arrangement that will be corrected, he said, as fast as legislation can bring it about. Too many people, he said, have been shunted into hospitals by local medical officers of health, unable, he says, to withstand pressure from their respective municipalities. This situation will also be remedied, he promised.

Tourists To Be Exempt From Radio License

OTTAWA, June 30—(CP).—Tourists will be able to enter Canada and enjoy exemption of the $2.50 licence for automobile radios, if the House of Commons accepts the amendment which the senate railways committee put into the government's radio act Tuesday. The minister of transport, however, might suspend the privilege under conditions of emergency.

Prior to being amend the bill empowered the governor-in-council to exempt tourists from the fee provided the tourist's home country accorded similar privilege to Canadians. Senators felt, however, that since Canada was keen on encouraging the tourist industry, complete exemption should be written into the act. Transport Minister Howe indicated the amendment would be accepted by the government.

Chorley Park Bare Last Furniture Sold

TORONTO, June 30 — (CP). — Long a stopping place for princes and potenates, Ontario's Government House was just a bare, out-of-date old home to-day, stripped of its fine furnishings and fittings.

Unimpressed Toronto citizens wandered through the marble halls and high-ceilinged rooms last night, floors ringing hollowly beneath their feet. In the big ballroom an auctioneer droned out the words that sold the last of Chorley Park's ancient furniture.

Someone bought a 97-pound, six-foot rocking chair for $3.50 after the auctioneer announced gravely that the Prince of Wales and the Duke of York sat in it at the same time. Some of the customers laughed a little.

"If I were furnishing a house I wouldn't have any of that furniture," chorused Frances Gowanlock of Windsor and Terry Roach, of Toronto, a couple of 15-year-old girls who have become used to compact Chesterfields and Lowboy radios.

TO PROTECT RARE BIRDS

Four men have been sent from England to the Farne Islands for four months to guard rare birds and their eggs.

White Spitz Of 16 Gives Birth To Single Pup

Detroit, June 30 (CP). LIZZIE, a 16-year-old white Spitz dog gave birth to one puppy here Friday. The case is said to be the only one of its kind in Detroit and even in the United States and Canada. The mother and babe are both doing well.

"Eight years is old age for a dog to have pups," Neil Campbell, general manager of the Michigan Humane Society, said. "And 16 years is about the equivalent to 80 in a person. Never in my 10 years experience with animals have I heard of a 16-year-old dog having a pup."

Lizzie, in her younger days had eight pups—all in one batch.

Preparation Urged Of Banking Plans

EDMONTON, June 30. — Social Credit members of the Alberta Legislature decided in caucus here that the provincial treasury department in conjunction with the department of trade and industry should prepare for "satisfactory services" in the event bank branches in rural areas close.

A statement issued by Chairman J. H. Unwin shortly before the two-day caucus ended yesterday said a situation was created "by the threatened withdrawal of banks from rural areas" and warned that if the banks insist on continuing "present conditions" and the Dominion Government refuses to act "an acute issue will arise as to the right of the banks to continue to block all means of relieving these conditions in Alberta."

The statement said the government had no intention of entering the banking business.

(Two of Alberta's bank branches were closed recently, three more will close tomorrow and another four will close July 16).

Had Indigestion Gas and Pains In Stomach and Bowels

The process of digestion depends largely on the condition of the stomach, and when it is unable to do its work properly there will be a rising and souring of food, a gnawing and burning sensation in the stomach, belching and pressure of gas, flatulency, etc.

Burdock Blood Bitters starts an increased flow of gastric juice so essential for the proper digestion of food.

Miss M. C. Weiss, Mapova, Alta., writes:—"For a long time I was troubled with indigestion. My stomach would not digest my food, and I would have gas pressure and sour stuff coming up in my mouth.

I used Burdock Blood Bitters, and after taking one bottle I felt a change for the better, so I decided to keep on, and after the third bottle I could eat anything and not be bothered with the rising and souring of my food."

Put up by The T. Milburn Co., Ltd.

RHEUMATIC PAINS

Don't let them spoil your Summer

It sometimes seems as though those spiteful Rheumatic twinges in your joints bring you up with a jerk deliberately—just when you're specially enjoying yourself. How often the prods of pain catch you the very minute you bend over at work or play. Don't listen to pessimists who say there's no relief from Rheumatic trouble with its Uric Acid crystals that prick and pain. You *can* help dissolve these crystals, and curb Rheumatic pain.

Wealthy people "take the waters" at some European Spa. Nothing better for those who can't there's a simple remedy of a similar nature. Fynnon Salt is its name—a name echoed gratefully by many Rheumatic sufferers.

Take a ½ teaspoonful in a glassful of water every morning. It liberates Sodium, Potassium and Lithium—a combination of Salts of the Earth that help disperse Uric Acid and remove from your system the poisons that cause it. Take Fynnon Salt, the enemy of Rheumatic pains, and see how fine you feel, how soon pain goes. Large bottle of Fynnon Salt, 75c at all druggists.

Machine Gun Profit Limited To $267,000

OTTAWA, June 30 — (CP). — Profit of John Inglis Company of Toronto on the manufacture of 7,000 Bren machine guns for the Dominion Gomernment will be limited to $267,000, it was disclosed today in a copy of the contract tablea in the House of Commons, on a motion by William Mulock (Lib., York North).

The contract, dated March 31, 1938, is on a nominal basis of cost plus 10 per cent. but the actual profit margin will be reduced considerably by the exclusion of taxes, royalties, licences, bank interest and certain other charges from the basis on which profits will be allowed.

It is the largest contract to date made by the Defense Department on the cost plus basis and, according to an official, is "the closest yet."

The Inglis Company holds a prior contract with the British Government for the manufacture of 5,000 Bren guns and the 64-month delivery period is scheduled on the 12,000-gun basis.

Agreement is made that in time of emergency, such as war, the government may take over the Inglis plant.

THIS WILL MAKE YOUR MOUTH WATER

LUSCIOUS, ripe, red strawberries and crisp, golden-brown Shredded Wheat topped off with a generous serving of milk or cream. Nature's perfect flavor offerings, delicious, light, wholesome . . . a *complete* meal for the hottest days.

THE CANADIAN SHREDDED WHEAT COMPANY, LTD.
Niagara Falls - Canada

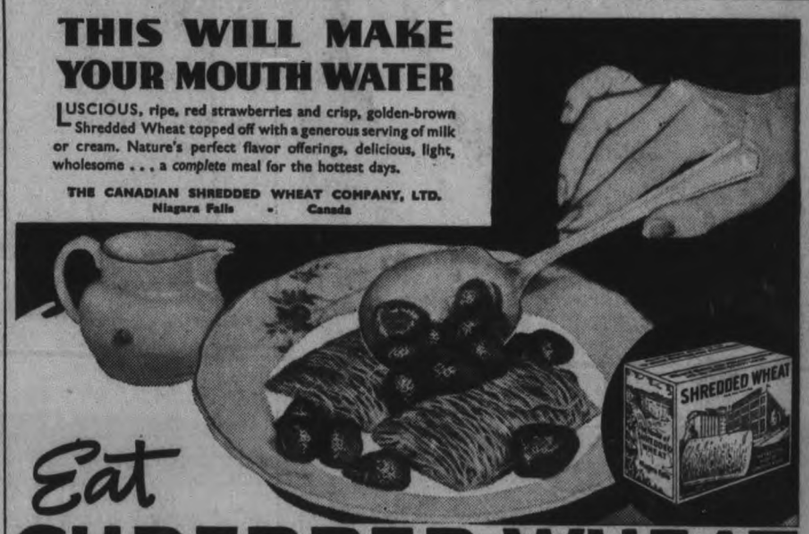

Eat SHREDDED WHEAT

MADE IN CANADA - OF CANADIAN WHEAT

Girl of 19

Accused of Bad Complexion

(Before Mr. Justice Kruschen)

JUDGE: Jane Smith, you have had a fair trial and you have been found guilty of the charge made against you.

PRISONER: Y-y-yes, my lord.

JUDGE: Very well, then. Your crime may not have been deliberate, but it was one of serious neglect. You admit that though you do not get enough time for adequate open-air exercise you have never troubled to take steps to prevent constipation. Your complexion inevitably suffered.

COUNSEL FOR THE DEFENCE: My lord, I protest that there are other causes.

JUDGE: I said that constipation inevitably causes bad complexions; your client admits to the cause and plainly suffers from the effect.

PRISONER: It isn't my fault, my lord. I couldn't help it.

JUDGE: You could help it and you shall help it. This is the first time a charge has been made against you; let it be a lesson to you that young women may not neglect and spoil the good looks that Nature gave them. Your duty to your parents, to your friends, to your future husband is to make the most you possibly can of yourself.

(Here the prisoner covered her face with her handkerchief and was handed a glass of water.)

JUDGE: (continuing): You will be placed on probation for 3 months and I order that you drink one cup of coffee or tea, or a glass of water at breakfast every morning—

PRISONER: But I always do!

JUDGE: (sternly): Don't interrupt! One cup of coffee or tea or a glass of water every morning into which you shall put as much Kruschen Salts as will lie on a 10c piece. You will get rid of constipation and when you do you will never find yourself in your present predicament again.

After consultation with counsel, the judge announced that costs to the extent of less than 1c a day should be borne by the defence. "I believe I am right in saying," said his lordship, "that a 75c bottle of Kruschen contains 96 doses. That is much less than 1c a day."

The prisoner left the court smiling.

KRUSCHEN SALTS

relieve constipation and rheumatism

TASTELESS IN COFFEE OR TEA

Kruschen is a combination of several mineral salts which your body must get, in some way, to keep the blood pure, the inside clean, and the system generally toned up, but which you can't get in Nature's own way without abundant exercise and fresh air. You should have those salts *every day*: hence the importance of the "little daily dose". Every drug counter sells Kruschen in 25c, 45c and 75c bottles. *It's the little daily dose that does it.*

THE CANADIAN DEPARTMENT STORES LIMITED

No Charge for Delivery Phone 3000

Enjoy A MONTH OF SALES..

SOMETHING DIFFERENT EVERY DAY

SATURDAY SALE FEATURES

Store Open Tonight and Saturday till 9.30

Save Money On A "Princess" Electric Washer

SATURDAY Cash Price 49.75

With 3-Coat Green Porcelain Enamel Tub

Here's an investment you're not likely to regret—a thoroughly modern electric washer that will do your Monday wash with ease and dispatch—give you the extra leisure you want on Summer days! See it pictured—a design that embodies features of more expensive machines.

This Washer may be purchased on C. D. S. Budget Plan with NO DOWN PAYMENT. 10 monthly payments of 5.36. Budget Plan total 53.60. (Peterborough Delivery Area.) Guaranteed against mechanical defects for a period of one year from date of purchase.

—Basement, C.D.S.

BUDGET PLAN TERMS

If It is Not Convenient to Pay Cash

Take advantageof C.D.S. low CASH PRICES while paying on C.D.S.'s SPECIAL BUDGET PLAN TERMS for Furniture, Housefurnishings, Stoves, Washing Machines, and certain other merchandise.*

No Down Payment

10 Months To Pay

ON PURCHASES OF $15 AND OVER

These Terms Apply to Peterborough Delivery Area Only.

When you buy at C.D.S. on time you pay the LOW CASH PRICE plus an equitable charge for time accommodation. Further proof of the lowness of C.D.S. cash prices is contained in the fact that even with the carrying charge added, the price you pay is competitive.

*For full list, inquire at the BUDGET PLAN OFFICES:

Two Reconditioned Electric Refrigerators

VIKING SPECIAL, EACH 99.50 KELVINATOR SPECIAL, EACH 79.50

—Basement, C.D.S.

Smart For Summer! Misses'

Two-Piece Linen Suits

An outfit in itself, that gives you cool, dressed appearance all summer. Smartly tailored jacket with sport and fitted backs. Single or double breasted and long sleeves. Skirt with pleated detail. Natural yellow, pink, and mauve. Sizes 32 to 42. Each 2.98

—2nd Floor, C.D.S.

SATURDAY SPECIAL!

White Summer Gloves

Get several pairs, the value is extra good at .9 pair. Two types of cotton mesh weaves, with crisp white cotton cuffs. Sizes 6 to 8. Special, pair 9

EATON'S THRIFT SPECIAL!

Knee-Hite Real Silk Hose

One way to keep cool during the hot weather is to wear full fashioned 4-thread real silk chiffon, with "Lastex" top. In smart summer shades like tropic tan, sunl beige, rose blush, cruise tan, and sun nude. Sizes 8½ to 10½, pair ..... .69

—Main Floor, C.D.S.

Clearance! Rayon Undies

Get two or three outfits of this good quality rayon, to do the summer. Gowns tailored and lace trimmed. 2 piece pyjamas bias cut slips, vests and bloomers. Some slightly soiled, to clear, each or set ..... .69

—2nd Floor, C.D.S.

THE CANADIAN DEPARTMENT STORES LIMITED

JULY

1938

Tomorrow
FAIR AND WARM.

The Peterborough Examiner

Last Year
MAXIMUM 68 - MINIMUM 45

LXXX, No. 153 PETERBOROUGH, SATURDAY, JULY 2, 1938 PRICE THREE CENTS

Only 7 Killed On Canada's 71st Birthday

2 Celebrating Unprecedented Trek To Country

TORONTO, July [illegible]—Canadian and United [illegible] tourists thronged the dominion highways again today in a [illegible] holiday-bound stream that [illegible] country's traffic safety [illegible]ons as never before.

The combination [illegible]nadian holiday yesterday— [illegible] Day — and a United Stat[illegible] Monday—Independence [illegible]ogether with the fact thou[illegible] persons were starting their [illegible] vacations, accounted fo[illegible]jammed roads.

In the face of t[illegible]edented mass movement to[illegible]ry, authorities considere[illegible] list of fatalities remarka[illegible] persons were killed acro[illegible]nion as Canada celebrat[illegible]th-day, but only [illegible] from motor cra[illegible].

For the most [illegible] spent holiday a[illegible] was the celebr[illegible] peace along th[illegible] at Prescott, O[illegible] of the Wi[illegible]

Prime Mi[illegible] paid tribu[illegible] band und[illegible] which in[illegible] United S[illegible] diers at [illegible] soldier[illegible]

Rain Hampers Sports

Sports events in many parts of Central Canada had to be cancelled because of rain, but at Winnipeg Harry C. Hatchs Budsis won the $2,000 added Winnipeg Futurity, one of the year's big track events.

Homer Chapple, 24-year-old Hamilton aviator, was killed when his airplane collided with another just after leaving Hamilton airport for a goodwill trip to Western Ontario points.

Joseph Lessard of Timmins, Ont., was run over by a train 100 miles north of Amos, Que. Six-year-old Freddy Popovich drowned when he fell into a water-filled, abandoned mine-working at Sydney Mines, N.S., and there were two drownings of two swimmers, Roland St. Pierre, 18, at Cap De La Madeleine, Que., and Harry Leming, 18, of Hamilton, at Pickering, Ont.

Aline Thibodeau, 18, died at Edmunston, N.B., of injuries suffered when she fell from the rumble seat of an automobile as she reached out to retrieve her hat. At Fredericton, N.B., Jack Coniffe of Cornwall, Ont., was killed when his automobile crashed into a tree in failing to round a curve.

The list of fatalities compared with 13 last Dominion Day.

Singing Mouse Dies

COLITIC, Ind., July 2 — (AP) —A sad song, please, maestro. Mickey, the singing mouse is dead. Mickey's songs were stilled in a cage at the home of Mr. and Mrs. Frank Weaver, where he was "discovered" as he warbled in a close. Subsequently the mouse appeared on a National Radio network.

200 Children As Japs Bom[illegible]

HONG KONG, July 2—(AP)— Four hundred civilians, including school children, were killed or wounded in yesterday's Japanese bombing raid on the South China port of Swatow, Chinese reported today.

More than 100 bombs were dropped by the nine planes which attacked the city. Many of the bombs fell in crowded residential sections.

The large number of casualties among school children resulted when a school building was struck as they were leaving their classrooms. Other buildings damaged included Red Cross headquarters and the municipal government [illegible]. Swatow, about 200 miles [illegible] Canton, normally has a population of abbut 200,000 but many fled the city after earlier raids [illegible] June 22 when Japanese troops were occupying [illegible] 20 miles [illegible]

Bishop Is Safe

Unreported eight days, an airplane carrying Anglican Bishop A. L. Fleming (above) landed at Amos Thursday night, ending anxiety for the safety of its three ocupants who set out last week on a flight into the Canadian North.

2 Probes Called In Hamilton Plane Fatality

HAMILTON, Ont., July 2 (CP)— [illegible] under way to[illegible] Dominion [illegible] within seven [illegible]le, former service station operator who obtained his pilot's licence six weeks ago, was the victim of yesterday's spectacular crash near Hamilton airport.

Chapple's plane collided in mid-air with another machine piloted by Douglas Wigle. Wigle and a passenger, Mrs. Daphne Shelfoon, escaped injury when Wigle navigated his damaged plane to a safe landing on the air port runway.

An inspector of the civil aviation department, Ottawa, arrived here last night to make an investigation. Chief Coroner Dr. J. Huerner Mullin visited the scene of the accident but issued no statement concerning an inquest.

On dominion day seven years ago five Canadians died when their machine crashed as it was taking off from the same field where Chapple lost his life.

Chapple was taking part in a three-plane good-will flight which was scheduled to take the planes to St. Catharines, 30 miles east of here.

Last Minute News Flashes

[illegible]NLEY-ON-THAMES — Joe B[illegible], United States and Canadian [illegible]rowing champion from the Penn A. C. of Philadelphia, today won the [illegible]iamond sculls at the Royal Henley [illegible]egatta, defeated L. D. Habbitts of [illegible]Leander rowing club in the fin[illegible]. Burk won easily in record time [illegible]eight minutes, two seconds. The [illegible]previous record of eight minutes, 10 [illegible]seconds was made by F. S. Kelly in [illegible] and equalled by H. Buhtz of [illegible]Germany in 1934.

TORONTO—The mysterious two-day national convention of the Canadian Nationalist party neared a finish today at Kingston and Toronto.

Joseph Farr, Fascist organizer in Toronto, said 80 members were in session here and that nine provincial leaders were holding a private meeting at Kingston.

[illegible]lown To Bits [illegible]chool

Trolley No Vehicle So Red Lights Mean Nothing

Buffalo NY July 2 (AP)

A CITY JUDGE'S ruling that street cars are not "vehicles" left trolley motormen in the position today of being able to run through red lights at will without danger of arrest. When motorman Edward [illegible]. Moss was brought into court on charges of running his street car through a [illegible] George L. Hager [illegible] a ve[illegible]ces.

R.A.F. School In Canada Is Opposed

King Willing To Test Policy At Polls; Bennett Indignant

OTTAWA, July 2 (CP).—In what may prove to be his last major utterance in parliament as leader of the official Opposition Conservative Leader Bennett denounced the government for its stand against the establishment in Canada of a British air force training or other military establishment.

"If it was to be my last word in this House and uttered with my last breath," Mr. Bennett declared yesterday he would say no Canadian was worthy of his heritage who would refuse the partner who established Canada the right to set up here the training facilities conditions at home made inconvenient there.

Prime Minister Mackenzie King declared Canadian governments had well-established the principle that in this country there should be no military establishment not owned by the Dominion and responsible to the Dominion Parliament.

The Prime Minister made clear, however, he was referring only to times when the Empire was at peace. There might be a necessity, in time of war, for an ally of Canada to set up military establishments in Canada. This policy was in the interests of Empire solidarity and the avoidance of controversy.

He was ready to test the opinion of the people in an election on this policy, Mr. Mackenzie King declared.

"I am bound to say—so am I," Mr. Bennett retorted.

This phase of the discussion did not develop.

Shortly after this incident Mr. Mackenzie King and other leaders were uniting in tributes to the Conservative leader, who is expected to leave that office next week when a national convention will choose a chieftain at Mr. Bennett's suggestion.

No Actual Request.

In any event, the Prime Minister and Defence Minister Mackenzie assured the House, there had been no request from the British Government for permission to establish training fields in Canada. There had been "exploratory conversations."

Mr. Bennett said he was well aware the British Government would not make a direct request without first ascertaining whether such a concession was likely to be granted.

Mr. Mackenzie defended the government's action in arranging and assisting the John Inglis Company of Toronto to manufacture Bren machine guns for the Canadian and British Government. He would favor a policy of publicly owned munition factories, but it was not feasible at the moment.

Reports of failure of Canada to co-operate with the British Government in Royal Air Force training were described by the Defence Minister as "insidious and false in every respect."

Canadian trained pilots were going to the British Air Force at the rate of 120 a year for additional training, Mr. Mackenzie said.

Mr. Mackenzie King also declared the Royal Air Force could arrange for training pilots in Canada, but only in Canadian-owned and controlled flying establishments.

Difficulties in England.

Because of the density of population it was not possible for the British to establish needed training fields, and they had naturally looked to the Dominions, declared Mr. Bennett. He was critical of a government that would refuse this concession to a power on which it admittedly depended mainly for defence.

"If England goes, we go," Mr. Bennett warned. England was Canada's "ancient partner" and that partner, on which Canada relied, was to be denied the facilities so greatly needed for defence not only of the British Isles but of the Empire.

No person in parliament had more respect for or believed more strongly in the British Empire, Mr. Mackenzie King said, but he believed the unity between members of the Commonwealth could be best served by each conducting its own affairs.

Two Busy Men With the National Conservative convention only a few days away, two very busy men these days are John R. MacNicol, M.P., Toronto-Davenport (LEFT), joint chairman, and Gordon Graydon, M.P., Peel (RIGHT), joint secretary of the National Conservative Convention Committee. Statue of Sir John A. MacDonald on Parliament Hill is in background.

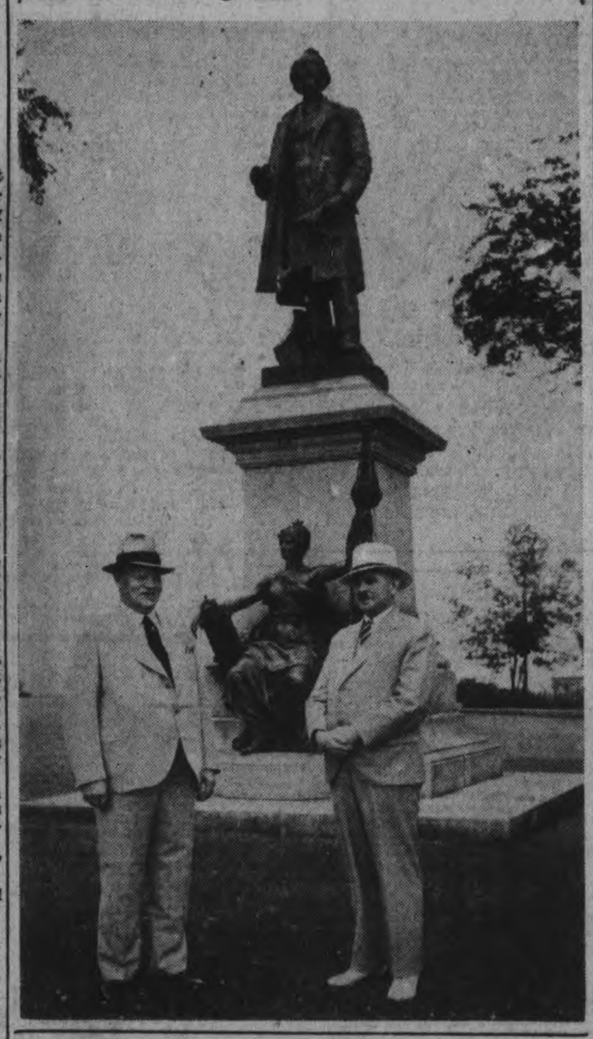

Parliament Ends Session Of Dozen Highlights

Prominent Feature Is Labor Minister's Long-Range Development Program

OTTAWA, July 2 (CP).—The longest and most eventful session of parliament since the Liberal Government was elected in 1935 is ended. After five months of legislating and debate, keyed to a high pitch in the past week, prorogation came in mid-afternoon yesterday.

The session had a dozen highlights. A housing program was passed, the sales tax was lifted from building materials, the Bank of Canada was nationalized, the government's transport bill finally met with Senate approval, provision was made for loans to municipalities and the Senate conducted a long probe into Canada's railway problem.

Several measures introduced or contemplated by the government were sidetracked. The Senate killed Justice Minister Lapointe's bill to set up a penitentiaries commission, the bill to control political expenditures was left over until next session, the Commons threw out the Senate bill widening the grounds for divorce and regulation of small loan companies' charges was deferred.

Until a month before closing it was hoped a new trade agreement with the United States would be ready for ratification. Officials of the government have been in Washington since Easter negotiating details. As the members dispersed there were hints the treaty might be signed during the summer and an autumn session called to ratify it. Should this not happen it is unlikely parliament will assemble until January or February next.

The session ended on the eve of the National Conservative convention which will select a successor to

(PARLIAMENT ENDS)
(Continued on Page 2, Column 3)

France Puts Ban On Importing Japanese Goods

PARIS, July 2—(AP).—Growing coolness between France and Japan over the war in China has resulted in a French order suspending importation of Japanese merchandise on the quota list.

The drastic move, coupled with the relative small volume of foreign trade involved, caused observed to link the commercial break with diplomatic incidents growing out of the Far Eastern conflict.

Foreign traders said France never before had taken such severe commercial action against any country.

Yet the quotas involved—about one-fourth of Japan's exports to France—make up only half of one per cent. of total Japanese exports, and slightly less than that percentage of French imports. Imports of raw silk were not affected.

France imported 338,300,000 francs of Japanese merchandise of all kinds in 1937 (about $9,134,000 at present rates of exchange).

One apparent reason for the break was failure of Tokyo to keep an agreement of February 19, to take as much or more French goods in 1936 as in 1936. Because of exchange shortage, Japan has sharply restricted imports in order to turn all her resources to pursuit of the war.

In the background, however, were the strained relations that began with Japan's attack at Shanghai late last summer. There the French Concession is one of the main commercial outposts of France in the Far East.

Cash Ammunition

WASHINGTON, July 2—(AP). — The United States Housing Authority earmarked ammunition to-day for use in the Roosevelt administration's pending attack on the depression, designated $65,925,000 of its funds to finance [illegible] housing [illegible] the [illegible] tion [illegible]

The Weather

The Examiner's Barometer	Peterborough Temperatures	
a.m. - - 29.22	To-day:	
	6 a.m. - -	54
	Night low -	54
	Yesterday:	
	Highest -	65
	Lowest - -	57
	Year Ago	
	[illegible]est -	6[illegible]
	[illegible]. -	45

Weather Forecast

Lower Lake Region — Moderate to fresh north-east and east winds; fair and moderately warm to-day and Sunday; probably showers in south-west portion late on Sunday.

Georgian Bay — Moderate north-east and east winds; fair and moderately warm to-day and Sunday.

Northern Ontario — Moderate northerly to easterly winds; fair to-day and most of Sunday; cool to-night.

Ottawa and Upper St. Lawrence Valley— Moderate northerly winds; fair to-day and Sunday; cool to-night.

Lake Superior — Moderate to fresh easterly winds; fair in east portion; mostly cloudy with scattered showers in west. Sunday: Moderate winds; partly cloudy, with a few scattered showers.

Kenora and Rainy River — Generally fair to-night and most of Sunday, with much the same temperature; probably showers on Sunday night.

Manitoba — Fair and moderately warm to-day and part of Sunday, followed by local showers.

London, 8 a.m. — Temperature, 51; [illegible]t light winds.

Japs Discover Soviet Plot To Murder Stalin And End Moscow Rule

Scheme Comes To Light In Capture Of Eastern Commission And Involves Secret Police

TOKYO, July 2 (CP-Havas).—A Soviet secret police plot to assassinate Joseph Stalin and overthrow the Moscow government was revealed in a letter written in human blood and other documents carried by a Soviet official who fled to Manchoukuo, it was claimed here today as the Japanese press found a new diversion from the realities of the war in China.

Other Soviet secrets, including military information, were said to have fallen into Japanese hands with the arrest June 13 of General Bemlich Lushkoff, Soviet Far Eastern Commissar for Foreign Affairs.

It was asserted that Lushkoff, who in addition to his other duties, was said to have directed the Soviet secret police in the Far East, was the leader of the plot to kill Stalin and that he fled the country because of its discovery.

According to the Hsinking correspondent of the Ashai Shimbun, the letter written in blood was penned by General A. Y. Tapin shortly before he committed suicide in a Soviet prison.

Lushkoff first scented his peril, it was said, when M[illegible] Vassily Bluecher, Co[illegible] Chief of the Far Ea[illegible] returned to Khab[illegible]cow in May. He [illegible]koff for alle[illegible]ed by [illegible]sults obtained [illegible]tary [illegible]

Fascists Keep Session Site Secret

TORONTO, July 2 (C.P.). — A group of blue-shirted followers of Adrien Arcand of Montreal gathered for the "first national convention" of Canadian Fascists to-day, their meeting-place remained a secret.

Arcand, registered at a small Toronto hotel here last night, said the convention would be held at Kingston, but he refused to say where, in Kingston, the meeting would be held. He promised a statement would be released after the conference.

The Quebec leader said he and several other delegates were in Kingston yesterday for a short meeting. Newspapermen and curious citizens were unable, however, to find trace of the assembly.

Arcand said secrecy in the [illegible] was to avoid trouble and to [illegible] preserving "law and order." He declared 35 representatives [illegible] from every province except Edward Island to attend the convention where provincial units will be "melted together" in a single body. The official name of the organization will be chosen at the meeting.

After the convention ga[illegible] Arcand plans to return to T[illegible] where a meeting of the organiz[illegible] is scheduled for Monday night in Massey Hall.

Barred From Party Man Shoots Three

SUDBURY, Ont., July 2.—(CP)— Provincial Police today sought Enrico Baiochai in connection with the gunshot-wounding at a party here last night of three Sudbury men. Two hours after the shooting, which started when Baiochai was refused admittance to a party in Guido Ferri's home, the hunted man returned to his home, near Ferri's, collected clothing and disappeared again, police claim.

The wounded men were C. Tarolin, who was detained in hospital with what may be a punctured lung, and B. and C. Tozzobon, who were released from hospital after treatment for slight gunshot wounds. Ferri's son Orvando suffered chest and hand grazes.

TO BUILD 512 HOUSES

Lanark County has ordered construction of 512 houses at a cost of $1,500,000, the largest order ever placed in Scotland for wooden houses.

Dolls For Two Princes Cost France $30,000

PARIS, July 2.—(CP-Havas). —A million francs ($30,000) have been spent on two dolls "Marianne" and "France," which are to be the gifts of the children of France to Princesses Elizabeth and Margaret of Great Britain to mark the visit of the King and Queen here late this month.

Jeanne Lanvin created two "ga[illegible]den' party robes, one in pale b[illegible] organdy garnished with Valen[illegible]nes lace in keeping with the m[illegible] ficent silver lace ornaments [illegible] in the corsage, belt, collar a[illegible] sleeves.

The other is rose orga[illegible] many gathered flounces in[illegible] style, bordered with sil[illegible] ette braids. Sweeping l[illegible] go with each model.

Madeleine Vionne[illegible] two evening gowns in[illegible] tulle, enhanced by [illegible] and rose slips wo[illegible]

Magg Rouff's [illegible] rose-colored, m[illegible] ganza gown, w[illegible] embroidered w[illegible] ers in silver.

"Fairy Tale"

One of t[illegible] els of [illegible] tale" [illegible] a su[illegible] ga[illegible]

Fascist Par[illegible] Slip Up Bac[illegible] In Show For

Rou[illegible] [illegible]scist Pa[illegible]

Deny Neutrality Pledged By George V

BERLIN, July 2.—(CP-Reuters)—Dr. Kurt Jagow, Archivist of the House of Hohenzollern, published in the Berliner Monatschefte yesterday a flat denial of the story that King George V misled Germany on the eve of the Great War by pledging British neutrality.

The late King is claimed to have given the pledge to Prince Henry of Prussia, the Kaiser's brother, during an interview at Buckingham Palace July 26, 1914.

Dr. Jagow said it was in accordance with Prince Henry's wishes that the legend of "the King's word which was not kept" should "be disposed of once for all time."

Letter to Kaiser

The archivist quoted a letter to the Kaiser of July 28, 1914, in which Prince Henry wrote "he (the King) said literally 'we shall try all we can to keep out of this and shall remain neutral.'"

"I am convinced this statement was meant seriously, just as much as I am convinced England will remain neutral in the beginning, but whether she will be able to do this in the long run I cannot judge. But I have misgivings in view of the relations with France," Prince Henry continued.

The author referred to two communications of Prince Henry to newspapers. The first, published in the Monatshefte in December, 1921, read in part: "In reply to my most urgent insistence of the desirability of co-operation between Germany and England, the King replied, with a shrug of the shoulders, "Ah well, well try to keep out of it. We shall probably remain neutral."

"Probably" Significant

Dr. Jagow drew attention to the word "probably," which weakened the contents of the original phrase. The second of Prince Henry's communications, published in the Sudeutsche Zeitung, was to similar effect.

"This most vivid description by the Prince," Dr. Jagow continued, "excludes any possibility that the word used by King George could have been an assurance or promise [illegible] if he had not used the word [illegible]ly.'"

Still Pursuing the Spy Ring

United States Attorney Lamar Hardy, and his daughter, Micheline, are pictured on the S.S. Normandie as they sailed from New York for Europe. The young lady is going to Europe for a vacation, but the attorney is going to run down several "definite leads" in his inquiry into the widespread ramifications of the Nazi spy ring. Sensational new disclosures were promised. He will not visit Germany where 13 persons, who are under spy indictments, are said to be living.

Names Mentioned As Candidates [illegible] Tory Leader

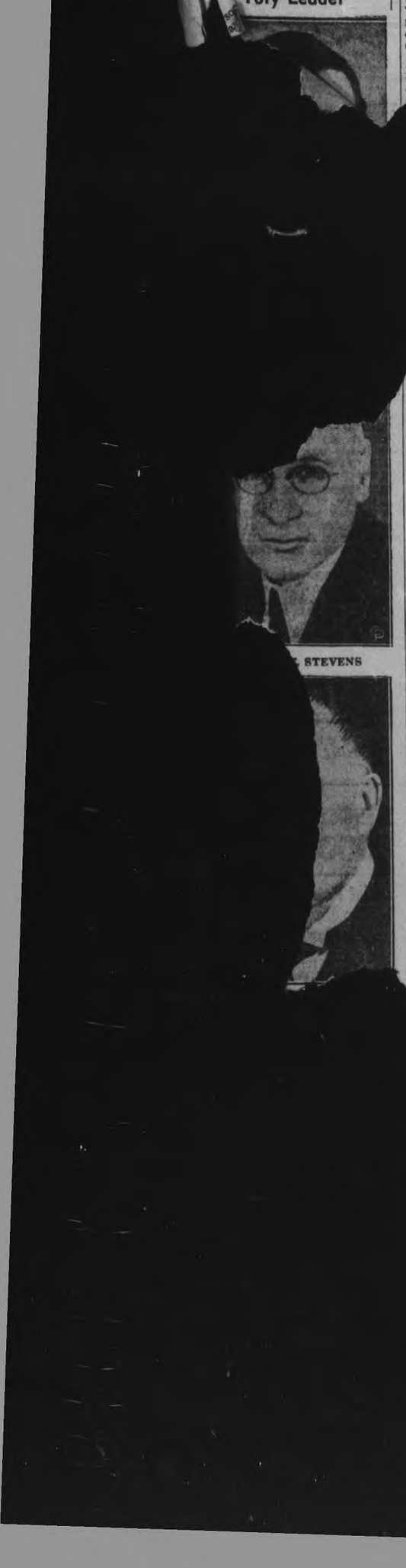

[illegible] STEVENS

[illegible]ock Honors [illegible]ing Pastor

[illegible]miner Correspondence.)

[illegible]OCK, July 2. — A sump[illegible]nquet and presentation was [illegible] Wednesday evening by the [illegible]gation of the Havelock Uni[illegible]hurch in honor of their depart[illegible]astor and his wife, Rev. S. A. [illegible]p and Mrs. Kemp, who left on [illegible]day for Oshawa where their new [illegible]ld of work will be at Centre Street [illegible]nited Church.

Peter Haig presided as chairman during the evening, when the sincere thanks of the congregation for the efforts of Rev. and Mrs. Kemp during their seven years' stay in Havelock, was expressed by several members. Among the visiting clergy present for the farewell evening were Rev. Mr. Reddick, Rev. Dr. Fenwick, and Rev. Mr. McNeely, all of whom spoke to the gathering.

Following the banquet which was held in the church basement, the presentation of a handsome purse was made to Rev. S. A. Kemp, a beautiful walnut dinner wagon was presented to Mrs. Kemp, and a fine leather duffle bag to Grey Kemp. Appropriate replies to the gifts were made by all three.

Extend Gas Mains South End Of City

Erection of many new houses in the south end of the city is one of the reasons, the Utilities Commission approved of extension to gas mains on Lock, King George, Park St. South and St. James streets at the regular meeting on Thursday afternoon, and the work will get underway at once.

The Commission also approved of a plan to exchange $5,000 worth of bonds held by the Gas. Dept. These bonds which are Hydro Electric Bonds guaranteed by the province are nearing maturity and will be exchanged for others that run for a longer period.

WINDJAMMERS STILL ACTIVE

Twelve sailing ships have left Australia for England with 43,000 [illegible]ons of wheat valued at $1,750,000.

[illegible]ffus
[illegible]rs
[illegible]d
[illegible]Departments
[illegible]rvice for:

MORE ABOUT—

Parliament Ends

(Continued from Page 1)

Rt. Hon. R. B. Bennett as leader of the chief Opposition party.

The Developmnt Program

One of the prominent developments of the session was the enunciation of what Labor Minister Rogers described as "a long-range, nation-wide program of conservation and development." Designed to stimulate employment on useful works and increase the national income, the program found expression in new housing legislation, loans to municipalities and liberal appropriations for national park developments, tourists' roads and certain other public works.

The old Dominion Housing Act was enlarged and extended and an additional amount of about $17,000,000, made available for the government's share of load risk under its provisions.

A new provision was for a loan fund of $30,000,000 which the federal treasury will make available to municipal or private local authorities for construction of low-rental housing projects at small interest rate with long term amortization.

A third effort in encouraging low salaried citizens to acquire homes of their own under the housing act was a provision empowering the government to pay the municipal taxes on new homes of $4,000 or less at the rate of 100 per cent. for the first year, 50 per cent. the second year and 25 per cent. the third year.

Then, a fund of $30,000,000 was established from which loans may be made to municipalities for self-liquidating projects, such as gas, light and water works.

It was not a contentious session, judging by former meetings of parliament. The opposition approved the chief tax change in the budget, the exemption of building materials from the eight per cent. sales tax. This was part of the government's general program of national development calculated to stimulate employment through a revival of the building industry.

Dunning's Budget.

Mr. Dunning, taken ill towards the end of the session, announced a deficit of $13,775,000 for the fiscal year, 1937-38 compared with the estimated deficit of $35,000,000. His forecast for 1938-39 admitted the possibility of a deficit of $23,000, but also contained the hope of a much lesser deficit should world economic conditions improve or the western crop prove satisfactory.

Throughout the session a troubled international situation was constantly in the minds of the members.

Prime Minister Mackenzie King asked members to watch their words lest they add to the difficulties abroad and maintained the position taken at the previous session, that Canada should not be committed in advance either to participation in war or to neutrality.

National Defence estimates aggregating more than $30,000,000 were approved with less opposition than at the previous session.

A Nationalized Bank

Complete nationalization of the Bank of Canada was made possible by a bill directing the government to buy 10,000 shares of the bank held by the public. The shares have a par value of $50 and will be bought at $59.20 each.

The bank was established by the Bennett Government in 1935 with a capital of $5,000,000 in 100,000 shares. When the Liberals came into office the Bank of Canada Act was amended to give the government majority ownership of shares and a majority representation on the directorate. Now it will have complete ownership.

Passage of the bill to transform the board of railway commissioners into the transport board with regulatory authority over rail, air and certain water transportation, climaxed a long struggle extending over two sessions.

This session Mr. Howe int[illegible]uced a new bill in the commo[illegible]gh- regulation clau[illegible] in [illegible]ear's bill[illegible]ut [illegible]as [illegible]e regulation of the commission.

Other amendments eliminated restrictions against Great Lakes bulk carriers transferring to package freight business and ruled that agreed charges will not apply to transport by water of goods in bulk.

Agreed Charges

Introduction of agreed charges, which will enable railways to give a shipper special low rates if he sends all his goods by rail, will mark the first time this principle of transportation economics has been used on the North American continent.

A report on the textile industry following an extensive investigation by Mr. Justice W. F. A. Turgeon was brought in March 31. It dealt with labor conditions in the industry, profits and methods of capitalization.

The National Employment Commission report was table on April 1. It recommended greater assistance in housing projects and this was later implemented in the Housing Act.

The penitentiary report, made by a commission headed by Mr. Justice Joseph Archambault, severly criticized many conditions in penitentiary administration and recommended the management of the penitentiaries be turned over to a three-member commission.

Justice Minister Lapointe moved prompetl yto implement one recommendation. He introduced a bill to turn control of these institutions over a permanent commission. It passed the House of Commons but was defeated in the senate and action must await another session.

A Seaways Proposal.

A draft treaty proposed by United States to Canada for a St. Lawrence-Great Lakes deep waterway and including provisions for protecting the scenic beauties of Niagara Falls was tabled in parliament on May 31.

Chief interest in the Senate centred around the enquiry conducted by a special committee into the railway problem. Opportunity was thus opened for disclosure of proposals, sponsored by Sir Edward Beatty, Canadian Pacific Railway president, relating to unification of that system with the Canadian National Railways. Sir Edward suggested savings of $75,000,000 annually could be effected if the railways were operated under unified management.

His evidence disclosed examinations had been carried out in great detail by C.P.R. officers into unification. Their conclusions, however, differed from those of C.N.R. officers who had performed a similar task.

To reconcile the differences, Sir Edward suggested the Senate engage the services of a firm of engineering accountants.

The Upper House had no authority to do so. But next year the likelihood is that its committee will be reconstituted with a view to continuing the inquiry.

The Ontario Government's plan to build a bridge over the Niagara River, to replace the structure which collapsed last January in an ice-jam, had a stormy career in the Senate Committee after an equally stormy passage through the House of Com[illegible]

Little Resting In Store For Cabinet

OTTAWA, July 1—Prorogation does not spell holiday for the Canadian cabinet. Its just an 11-letter word meaning more work for the majority of the ministers. They plan to keep on slugging away at administrative problems for most of the summer despite the fact the parliamentary session wound up yesterday.

Looking fit after the strenuous five-month session, Prime Minister Mackenzie King will spend a few days leisure at his Kingsmere estate, near here, but will be in constant touch with his office and remain in Ottawa most of the summer. A cabinet council is scheduled for Tuesday again.

In the fall, Mr. Mackenzie King probably will tour western Canada and visit his own constituency in Prince Albert, Sask., which he has not seen since the 1935 general election.

Finance Minister Dunning and Postmaster General Elliott are the only ministers who will not be actively engaged in departmental business for a while. Mr. Dunning collapsed in the government lobby during a warm day last week and is making satisfactory recovery.

Mr. Elliott has been ill for several months and is not expected to return to his job for a considerable time.

Euler in Glasgow.

Trade Minister Euler, who has handled the post of ice department along with his own duties most of the session, is considering making a trip to Glasgow to attend the Empire exhibition there and look over the Canadian exhibit which has been the subject of considerable comment.

Justice Minister Lapointe's work is not going to let up. Before July 8 he will decide what action, if any, the government will take concerning the disallowance of the Quebec padlock law.

With the problem of unemployed men in British Columbia and many other matters before him, Labor Minister Rogers does not anticipate he will have much time to even visit his cottage near Kingston, Ont. Transport Minister Howe plans to remain in the capital most of the summer, playing golf to keep fit. There is a possibility he may visit Western Canada in mid-summer, but it will be a quick trip, likely by airplane.

Defence Minister Mackenzie will remain on the job here and later in the summer will travel to his Vancouver constituency.
out to the rifle range.

2,800 CHEMISTS PRESENT

Thirty-four nations were represented by 2,800 chemists at the International Chemical Congress in Rome.

Ready For Sea Bottom Shooting

Rene Dussaq, LEFT, and Max Gene Nohl, holder of the world's deep-sea diving record, are shown examining the new compressed air gun with which they plan to shoot fish on the floor of the ocean during the Craig Carribbean expedition in Puerto Rican waters. The gun fires a brass dart under 2,000 pounds pressure and is capable of killing fish at a distance of 50 feet under water.

Cheese Quotes Produce and Livestock

CHICAGO GRAIN

CHICAGO, July 2—(AP).—Late jumps of rye and oats markets, together with renewed soaring of securities, more than overcame wheat declines Thursday that at times totalled 1¼ cents.

Maximum gains of 1⅜ cents for oats and 2⅜ cents for rye were attributed to unfavorable crop reports and removal of a Federal tax of 3 cents, effective yesterday. Cereal manufacturing interests were active buyers of oats, July delivery in particular.

Transient setbacks of wheat values resulted largely from new unofficial monthly crop estimates. These, although nearly 100,000,000 bushels under the average a month ago, were well above both an estimate issued Thursday and the 1937 final figures. Latest forecasts of spring crop production, domestic and Canadian, too, were bigger than most traders had looked for.

At the close, Chicago wheat futures were unchanged to ¼ cent higher compared with Thursday's finish, July 73¾ to 73⅞, September 75⅛ to 75¼. Corn also unchanged to ¼ up, July 57⅛ to 57¼c; September, 58⅜ to 58½c; oats, ⅞ to 1¼c advance, rye showing 1⅝c to 2c bulge, and provisions 2 cents to 30 cents gain.

Oats and rye crop advices indicated that too much moisture is being received by both grains, and that danger of a wet harvest exists. A notable scarcity of offerings of oats and rye futures was apparent.

TORONTO CHEESE

TORONTO, July 2. — (CP). — Wholesale cheese prices were steady to-day, with dealers buying large, colored, paraffined and government grades at 15 cents.

Wholesalers offered cheese to retailers at the following prices: New, large 16¾c; twins, 17c; triplets, 17¼c; Old, large, 20c; medium, 19c.

FRUIT AND VEGETABLES

TORONTO, July 2. — (CP). — Wholesale prices on fruit and vegetables were unchanged to-day.

TORONTO PRODUCE

TORONTO, July 2. — (CP). — Wholesale prices (United Farmers Co-operative Co.), to-day were:

Eggs.—Grade A-large, doz., 23c; grade A-medium, 22c; grade B, 20c; grade C, 19c.

Churning Cream.—No. 1 lb., 25c; No. 2 lb, 23c.

Butter.—No. 1 solids, lb., 25½c; No. 2 solids, 24½c; No. 1 prints, 26½c; No. 2 prints, 25½c.

Potatoes, bag, f.o.b. in Toronto; New Ontarios, $2.

Mill Feed.—Bran, 24c; shorts, 25c; middlings, 30c.

MONTREAL POULTRY

Poultry prices quoted here to-day: Milkfed A, 5 lbs. up, 33 to 34c; B, 5 lbs. up, 31 to 32c. Selects, 5 lbs. up, B, 29 to 30c. Turkeys, 10 lbs. up, A, 29 to 30c; B, 27 to 28c; 10 lbs. down, A, 28 to 29c; B, 24c; C, 20 to 21c. Fowls, Selects A, 5 lbs. up, 24 to 25c; B, 22 to 23c. Spring chickens, 4 lbs. average, B, 24c. (Poultry prices nominal).

EAST BUFFALO LIVESTOCK

Hogs, [illegible]one; good and choice 180 to 220 lbs., quoted $9.75.

Sheep, none; good to choice, fat bucks [illegible]cluded, $8.25 to largely $9.50; [illegible], $9.75; throwouts, $8.[illegible] $8.50; [illegible] ewes, $3.50 to $4.

Ca[illegible], none; good to choi[illegible] and [illegible]rlings, $9.75 to [illegible] treme[illegible]top, $11; fat [illegible] $8.75; bulk gras[illegible] $7 to $8; pla[illegible] $5.25 to $6.[illegible] to $5; me[illegible]

Ca[illegible]

B[illegible]

Close Escape Toronto Boy

CAMPBELLFORD, July 2. — A nine year old Toronto lad came near to being the first drowning victim of the season when on Thursday afternoon he stepped beyond his depth while playing along the canal north of town and though he tried to recover his position further up the sloping wall his rubber soled shoes would not hod and it was only the alert action of Pat Glenn, 10 of Campbellford, which saved the panic stricken youth from drowning.

The Toronto youth, Robert Babcock, has been visiting his grandparents, Mr. and Mrs. Walter Sutton, and although he was unable to swim had no fear of the water, and it was no doubt partly due to this that he was playing in such a dangerous spot with a number of other children.

Main Highlights Of The Session

OTTAWA, July 2.—(CP)— [illegible]utstanding features of the parliamentary session which began Janua[illegible]27 and ended yesterday include:

Legislation Passed

Housing loans of $47,000,000.

Loans to municipalities of $30,0[illegible]000 for self-liquidating works.

Exemption of building materi[illegible] from eight per cent sales tax.

Bank of Canada nationaliza[illegible] bill.

Transport commission bill for f[illegible]eral authority over rail, air [illegible] certain water transport.

Criminal code amendments.

Elections Act revision.

Total estimates $530,000,000.

Act broadening grounds for w[illegible] veterans' allowance.

Investigations.

Royal commissions on textile[illegible] grain and penitentiaries.

Inquiries into railway proble[illegible] and civil service.

National employment commissio[illegible] reported.

Proposals Killed or Sidetracked.

Bill widening grounds for di[illegible] vorce.

Act to control political expendi[illegible] tures.

Bill setting up penitentiaries commission.

Niagara Falls bridge bill.

Regulation of small loan companies' charges.

Retirement of judges at 75.

Switching of electric power control from government to parliament.

Bill to compel newspapers to disclose names of shareholders.

Two Men Pay Fines On Assault Counts

(Examiner Correspondence.)

CAMPBELLFORD, July 2.— Two Hastings citizens appeared before Magistrate Langley on assault charges in police court here on Thursday afternoon and in each instance the hearing was adjourned until next week. A Seymour township resident was assessed $10.00 and costs for being drunk, the charge against him being laid by Constable Hardy.

CATER TO PRINE'S PI[illegible]

Invited to [illegible] exhibition [illegible] Prin[illegible]

Petition Lacks Prayer So Commons Examiner Ousts It

Ottawa, July 2 (CP)

A PETITION presented in the House of Commons yesterday by M. J. Coldwell (C.C.F., Rosetown-Biggar) asking the Government to disallow Quebec's padlock law was rejected by the examiner of petitions on technical grounds, the House was advised today.

The petition was not addressed to the House of Commons, did not contain a prayer, and some of the 50,000 names attached to it were typewritten instead of being signatures.

OBITUARY

JOHN COUCH.

A form[illegible] resident of this city, John Cou[illegible] died on Thursday at his home [illegible] First Ave., Toronto, in his 78th [illegible] year. He is survived by his sorrow[illegible] wife, formerly Elizabeth Barr[illegible]

The rem[illegible] will rest at the Duffus Funer[illegible] parlors from Sunday noon until [illegible]uneral services are held at 2.30 on Monday afternoon, July 4th. Int[illegible]ment will be in Little Lake cemet[illegible]

MRS. EMALINE HOOVER

RICHMOND HILL, July 2.—After a month's [illegible]illness Mrs. Emaline Hoover, widow of Benjamin Hoover, died July [illegible] in her 84th year. Daughter of a pioneer settler, she was born in Markham Township, and before her marr[illegible]age, Emaline Ramer. For many y[illegible]rs she and her husband lived at [illegible]len Rouge Mills, but more recently [illegible]he lived with her daughter at R[illegible]chmond Hill. She was a member of the Uni[illegible] viving are one son, [illegible]ver, Peterborough, [illegible]ter, Mrs. Wilfred [illegible] Hill.

Janetville Tea[illegible] Honored At Pic[illegible]

(Examiner Correspo[illegible]

JANETVILLE, July 2.[illegible] joyable picnic was h[illegible] Scugog on Wednesday [illegible] Miss Isabel McInnis [illegible] of North Janetville [illegible] the parents and a num[illegible] were present as guest[illegible]

The afternoon was s[illegible] ming, games and race[illegible] with a tug-of-war.

Prior to the enj[illegible] lunch, Miss McInnis [illegible] surprised when she w[illegible] with a lovely silver r[illegible] by her pupils.

An appropriate addr[illegible] by little Ruth Armstr[illegible] presentation made by [illegible] Lean, another pupil.

Miss McInnis thanke[illegible] ren for their gift and [illegible] thought and good wi[illegible] sented.

All sang, "For She's a [illegible] Fellow," and after [illegible] shots were taken by t[illegible] mememtos of four ha[illegible] Janetville.

Mrs Charles McN[illegible] with relatives in Ca[illegible]

Mr. and Mrs. P. Sti[illegible] ily of Millbrook spen[illegible] friends here, and [illegible] strawberry festival.

Mr. and Mrs. N. [illegible] family of Oshawa [illegible] friends here on Tu[illegible]

Treasurer's Sale of Lands

CORPORATION OF CITY OF PET[illegible]

WTT: "a Warrant [illegible]
By virtue [illegible] bearing date the[illegible]sued by the [illegible]
borough[illegible] of Taxes in [illegible] 23rd Day of Marc[illegible]
in Arrea[illegible] Council Chamthe City of Peterbo[illegible]
the City C[illegible]n the 5th [illegible]bers at the Hour o[illegible]
Forenoon, [illegible]oner paid. Day of July, 1938, unl[illegible]
Costs and [illegible]s for Ar[illegible] Notice is hereby given [illegible]
Lands for S[illegible]d Day [illegible] April, 7th Da[illegible]
Ontario Gazette on [illegible] [illegible]said List [illegible]
Day of June, 1938, and that [illegible] [illegible]
my Office.

MORL[illegible]

FIRST INSTALM[illegible]

1938 TA[illegible]

Is Now Due and Payable at the Office of
COLLECTOR OF TAXES
133 Simcoe Street

Prompt Payment is Requested to Avoid
PENALTY AFTER JULY 7

•

Settlement by Cheque is Preferable, being more c[illegible]
venient and an additional safeguard against error[illegible]

•

Make Cheques Payable to City of Peterborough
M. E. SHAVER, Treasu[illegible]

Spot that Favorable Market with Newspaper Advertisin[illegible]

. . no amount of advertising c[illegible]
bring success to a product [illegible]
placed in the wrong mark[illegible]

UNDAMENTAL factors influence the buying [illegible]
habits of consumers in the trading area[illegible]
throughout the land. Climate, topograph[illegible]
[illegible]nsity of population affects man's clothi[illegible]
[illegible]ood, occupation, housing and manner of [illegible]
If a product is not in conformity [illegible]
[illegible]d preferences which grow [illegible]
[illegible]f the market, it [illegible]

SERVICES IN PETERBOROUGH CHURCHES TO-MORROW

The Golden Text

Joshua 24:15—"As for me and my house, we will serve Jehovah."

Biblical Thoughts For the Shut-Ins

By Rev. E. R. James
Toronto

HAT DO I KNOW OF THE BIBLE?

RITING ON THE HEART

hold, the days come, saith ord that I will make a new nt. I will put My law in nward parts and write it in earts.—Jer. 31: 31, 33.

rt preacher makes this sen- statement, "The Lord saith: ake a new covenant." Can he princes, the elder states- courtiers smiling quietly urt preacher pours out als means revolution is is they mutter in their the chief priests for he is a priest. verthrow of the an- ch a man should n as dangerous." little later.

magination to carry t age? For the pro- d a new principle, Westcott said, is d Testament. Jere- that the individual God's sight and that can come into per- th Jehovah. It is a It is a hard saying, Has not the Church in oned the prophet and is tomb?

the Old Covenant. The , princes and people, t Jehovah was their tribal God Who hao made a covenant with them. He proved it in the days of Isaiah by His extraordinary deliverance of Jerusalem from Sennacharib. It was an outward and visible sign of His love and favor for Jerusalem and the Jews. Once more the enemy was at the gate. Again in the past Jehovah would save the City by a great deliverance, he had made His covenant with His people. They had kept their part by offering Him sacrifice and worship. But it was Jeremiah's painful lot to tell his people that Jehovah would deliver the City unto the enemy's hand because the people had ground down the poor, murdered the innocent and despised Jehovah's moral laws. They would go into captivity for their sins. It was a fearful burden to place upon any man. It brought him condemnation, hatred and imprisonment.

Through Jeremiah's personal experience of God's word to him came the thought that in the same way God would speak to the individual and not to the prophet alone. It would be a new covenant written on the hearts of men. Jeremiah had felt the force and power of that writing on his heart. It brought him pain and anguish of mind. "I am a child; I cannot speak," he cried. "The Lord touched my mouth and said unto me; behold, I have put My words in thy mouth. Be not afraid for I am with thee." Slowly and painfully the thought grew in the mind of Jeremiah that the Lord would make a new covenant with him, writing on his own heart; and he could not but obey. And he pondered upon it he felt that this experience would be some day common property, the experience of the individual.

This is the mystery of the Book. It has power to sink into your heart. Its words by the Spirit of God will be written on your heart. When you least expect it the voice will cry: "This is the way, walk ye in it." It will be the way of the Cross —the stress and strain of your own will against the higher Will. You will feel the upward and the downward pull. But as you obey there will come a peace to your soul and mind. "For I am with thee" is the divine promise.

It is the power which enable the Book to hold its own in every generation. In the day of the war a Scotch corporal and three privates of the Contemptibles found themselves left behind in the retreat of Mons. Expecting death at any moment the corporal read the twenty-third Psalm to his three comrades. It strengthened them in that hour and brought a mysterious peace and calmness into their souls. It was the word written on their hearts. Have you had any such experience?

Are you passing through dark days; are the burdens of life heavy? St. Augustine, the Latin Father, had his share of troubles and always turned to the 72nd Psalm for comfort. He gives a helpful interpretation upon a famous verse: "The mountains shall bring peace and the little hills righteousness to his people." The mountains are great souls, like St. John, the little hills are the comon souls like ourselves. Never should we have received the lights of faith had not the great mountain tops lit up by heavenly wisdom passed them on to us. How many Christians despise the scholarship of teacher and preacher of the Word.

Here we see the progressive revelation from God. God writing on the tablets of stone and moving to the tablets of the heart. Then finally in the fulness of time the Word was made flesh and dwelt among us. Then came the still greater revelation that the Word would dwell in the hearts of men and women and reveal Himself through them.

Surely it is your desire "THAT CHRIST MAY BE FORMED IN YOU."

(To Be Continued)

Joshua—A Choice of Loyalties

"BRASS TOCKS" ON THE SUNDAY SCHOOL LESSON

By DR. ALVIN E. BELL

The International Uniform Lessons, on July 3, begins a three months' course on "Messages from Israel's Early Leaders", this first lesson being on Joshua, based on Numbers 27:15-23; Joshua 1:1-9; 24:1-31, particularly Joshua 1:2-6; 24: 14-21 with Joshua 24:15, the Golden Text: "As for me and my house, we will serve Jehovah.")

"GOD BURY the workmen, but carries for the work." The time comes for of us when "we rest from our and our works do follow us."

Joshua Succeeds Moses.

The proof Moses' greatness as a leader is not only in his own colossal but also in his selection and ing of his successor, who was forward his work ready to carry remove him from God should did not pout and picture. Moses was to be removed because he He played the game leadership. no sign of jealousy a man with Joshua's success be- terness and ful anticipation. Moses' joy- can step down gracefully that Joshua, the son of "And of the spirit of wisdom was full had laid his hands upon Moses the children of Israel hearkened to him and did as Jehovah commanded Moses." Joshua succeeded "Moses' minister". His position of nation through the school learned to take ted himself his loyalty unto himself loyalty to

"Moses, my servant, is dead; now therefore arise, go over this Jordan, thou, and all this people, unto the land which I do give to them." Thus God commissioned Joshua to succeed Moses. Moses had led them out; Joshua was now to lead them in. And as God calls, so he equips, and sees us through that to which he calls us: "Every place that the sole of your foot shall tread upon, to you have I given it, as I spake unto Moses. . . . There shall not any man be able to stand before thee all the days of thy life: as I was with Moses, so I will be with thee; I will not fail thee, nor forsake three." Thus for us and our work, as for that of Moses and Joshua, when God puts us on a job he foots the bills!

Joshua's Part—and Ours

But Joshua is to have his part in which he must be found faithful, "Be strong and of good courage; for thou shalt cause this people to inherit the land which I sware unto their fathers to give them. Only be strong and very courageous to observe to do according to all the law, which Moses, my servant, commanded thee: turn not from it to the right hand or to the left, that thou mayest have good success whithersoever thou goest." God pledges his own presence and power, but he also binds us to follow his word: "This book of the law shall not depart out of thy mouth, but thou shalt meditate thereon day and night, that thou mayest observe to do according to all that is written therein: for then thou shalt make thy way prosperous, and then thou shalt have good success."

A National Message

By the late Rev. W. Pascoe Goard, LL.D., F.R.G.S., F.R.E.S.

(Continued from last week.)

Israel in the New Testament. 1.

If we are to comprehend the Divine plan we must take the Old and the New Testaments as a connected whole, not as separate revelations. Our Lord told the Jews: "Ye search the Scriptures" (the Old Testament) "and these are they which bear witness of Me."

Now we know that the Abrahamic covenant was conditional as to Abraham, but we also know that he fulfilled the condition (Gen. XXII, 18): "because thou hast obeyed by voice," but it was unconditional to his seed, and because of the oath God sware to Abraham, his seed have not been cast off. "For I am the Lord, I change not; therefore ye sons of Jacob are not consumed." Also in Jer. XXXI, 35-36, it is stated that as long as the sun, moon and stars give light there is to be an Israel nation. "If those ordinances depart from before me, saith the Lord, then the seed of Israel also shall cease from being a nation before me for ever." This cannot be the Jews, for they ceased to be a nation after the destruction of Jerusalem in A.D. 70. Daniel also assures us that this stone Kingdom of Israel is to endure for ever.

Many objectors think that Israel is not mentioned in the New Testament, but they forget that the new covenant was made by the death of the Testator, our Lord Jesus Christ, with the House of Israel and the House of Judah (Heb. VIII), because of their transgressions under the first covenant (Heb. IX, 15). This error arises from the idea that God had finally cast off both Houses of Israel and Judah, and they read this meaning into St. Paul's statement in Acts XXVIII when turning from the Jews who refused to hear him. "Be it known therefore unto you, that the salvation of God is sent unto the Gentiles (Nations)" IGNORING his words, "Who are Israelites; to whom pertaineth the adoption, and the glory, and the covenants, and the giving of the law, and the service of God, and the promises" (Rom. IX, 4); and again (Rom. XI, 1, 2), "I say then, hath God cast away His people? God forbid." God did not cast off His people which He foreknew.

If read carefully, it is clear that the Epistle to the Galatians is addressed to Israelites whose fathers had been under the Mosaic Law, for he remonstrates with them for "again" wanting to be under the law. See chapter III, 23-24 and IV, 3, 5, 9.

(Continued next week)

Cathedral Musings

The idea that the "safe return" to God (wrong translated 'salvation') is an automatic process, started by an act of faith and continuing of itself without further effort, is entirely contrary to the truth. It is a spiritual law that progress demands effort, but this effort is not, paradoxical as it may seem, of ourselves. To try, of ourselves, to be consciously 'good' will get us nowhere. It is, rather, an inward polarisation God-wards, the 'one-pointedness' of the Oriental mystics, by means of which our thoughts and acts are colored, as it were, by the spiritual tincture within us. It is a somewhat similar attitude to that of those who, on a far lower plane, seek material success and wealth to the exclusion of all else. With this latter class every thought and act is colored by their aim in life and everything that contributes to their material success is eagerly turned to account. So must be the attitude of the true aspirant on the Path. Every thought and act must be colored, not by an self-seeking desire, not even for his own 'salvation', but by his love for God and altogether irrespective of God's love for him.

That is what is meant by spiritual polarisation. It is an attitude that will assuredly bring us to the point where God will work in and through us. It is not the righteousness of the Pharises, but of an infinitely higher order. That it means the abnegation of self is not surprising, for there is no room in man for both Christ and self. It also gives an insight into the mystical aspect of the Redemption. As Jacob Boehme says: "The Christ, the Eternal Word in the Father, must become man and be born in you if you would know God." And again: "He alone, therefore, in whom Christ lives and exists is a Christian." From this true inner mystical standpoint the biblical history is the story, repeated again and again in different forms, of man's spiritual progress around the circle, or wheel of incarnation. It begins with the descent of man into material existence and form, and ends with the four-square celestial city of the New Jerusalem. The Man Celestial, freed from the bonds of life and death, in whom the Christ is the Light and the Life for evermore.

BEWDLEY

On Friday afternoon an enjoyable school picnic was held at Oceola Beach, the property of Keith Halstead. The afternoon was spent bathing and playing ball. About eighty pupils, parents and friends sat down to the well-laden tables, and after tea the races were run off with suitable prizes given for each.

Mr. and Mrs. Wilbur Cole, Mr. and Mrs. Glen Cole, and Rev. and Mrs. Herbert Blezzard were tea guests of Mr. and Mrs. Cliff Manley.

Miss Muriel Wilson is recuperating at her home here after having her tonsils removed in the Oshawa General Hospital.

Misses Eleanor Halstead, Margaret Benson, and Catharine Carruthers are at Bailieboro trying their entrance examinations.

Miss Margaret Morton returned home on Monday for two months from her work at the Trinity College School, Port Hope.

The Human Side of the News

By EDWIN C. HILL

The world is not yet so dulled by the machine that high adventure has lost its thrill. Here is Captain Bob Bartlet sailing once more for the Arctic, not for money or even for fame, but to add a little bit more to human knowledge. He has turned his stout old ship, Morrisey, toward the open sea to collect specimens for the Smithsonian Institution, at Washington, and for the Cleveland Museum of Natural History, and to make scientific observations for the Hydrographic Office of the United States navy.

CAPT. BOB BARTLETT

Captain Bob, squat and solid, 58 years old and 210 pounds of Newfoundland brawn and muscle, will stop first at Newfoundland, proceed westward to Labrador and go on to Kent Basin. In addition to his regular crew, Captain Bob is taking eleven boys on the cruise, and they will stand regular deck watches, learn to steer the ship and handle sails. They should have the time of their lives, these kids, before they get back about September 15.

Bob Bartlett has been pushing through Arctic ice for well nigh 40 years. Twelve times shipwrecked and four times crushed in the ice, he tells you, in quaint speech that has both burr and brogue. "I do love the sea as a dog loves its master, in spite of the clouts he gives it."

The Bartletts were fishing for cod off Newfoundland when Thomas Jefferson was president of the United States. Bob was hunting seal at 17, and in 1909 sailed Peary to within a hundred miles of the North Pole when Peary set off over the ice toward his goal. And when the admiral took with him Matt Henson, a Negro member of the crew, Bob silenced his clamoring friends with the blunt remark:

"I'm a better sailor than Matt. But he's a better dog driver. The admiral knows his business."

A hard-boiled bachelor, Bob Bartlett says with a wink:

"Women? They break your heart."

Seriously, he believes that seafaring men should not marry. His greatest consolation, the many times he has looked death in the face, was that no wife or child would mourn his loss.

As Captain Bartlet tnavigates his trim schooner on its journey to the Arctic, another small craft is making its way on an errand of mercy to Labrador. This craft belongs to that great humanitarian of the bleak coast of Labrador, Sir Wilfred Grenfell.

Sir Wilfred steers his ship this year much earlier than in previous years, due to the great need which exists in Labracor. The Grenfell Association of America collects clothing, books, magazines, old silk stockings — to be used in making hook rugs—all such useful things for distribution in the mission centres which Sir Wilfred established many years ago.

He is one of the truly great souls of the world. Forty-six years ago, God remembered Labrador. All along that bleak coast were human beings by the thousands in the most abject misery, starving and coughing their lives out. The worst coast in the world. And then, on June 13, 1892, a little sailing vessel set out from Yarmouth, England, bearing a young London doctor named Wilfred T. Grenfell. He was on a mission of mercy without precedent in history. And that mission was to save a lost race from extinction.

Alone and without money he began his work, and to-day his reward is six hospitals, seven nursing stations, four hospital ships, four orphanage boarding schools, fourteen

SIR WILFRED GRENFELL.

industrial centres, three agricultural stations, 12 clothing distribution centres, a Seaman's Institute at St. John's N.F., a supply schooner, a co-operative lumber mill, and a haul-up slip for schooner repairs.

No man will ever know how many lives he's saved. Single-handed he ministered to the scattered fishing hamlets and to the Eskimos. He fought disease, privation, and the country itself. There was a night in the dead of winter when he drove his dog team across the ice to reach the bedside of a sick man. The ice gave way and Dr. Grenfell was marooned on a floating block. Only by killing three of his beloved dogs and wrapping himself in their skins did he escape from freezing.

It was a long time before the world came to know of Grenfell and, through him, of Labrador. But learn it did, and the King knighted him. Younger hands carry on for him. He's now 74, worn and weary, this man who comes as near to sainthood as is likely possible in the human flesh.

LIVESTOCK PREY OF LIONS

Lions are killing livestock on farms near Pietersburg, South Africa.

PLANT TO CAN SHARK OIL

Oil will be extracted from sharks and canned for sale in a factory being built in Argyllshire, Scotland.

Union Services Start On Sunday

Union services for Trinity and St. Andrew's Churhces will be held in Trinity church during the month of July. Rev. E. W. Young will be in charge of the services, and will respond to any calls in cases of sickness or trouble amongst the families of both congregations. Morning and evening worship will be conducted and the evening service will begin at 7.30 p.m.

The subject of the address on next Sunday evening will be Brownings well known lines—"Gods in his heaven—All's right with the world". We must remember that the poet was young when he wrote "Piffa Passes" from which these lines were taken. He was born in Camberwell in England in 1812. His family had belonged to the upper middle class, and had therefore known little of the peculiar sufferings that are associated with poverty. He used a seal and a coat of arms both of which indicate traditional wealth.

These lines have been criticised by many thoughtful people. A correspondent writes to his minister, "But there is the earthquake, the flood, the tornado that ruthlessley wreck, and devastate, and leave untold suffering in their path. Has the being whom we are taught to adore as the creator and source of physical and spiritual law lost control, or is he indifferent to these dreadful forces?

These are questions which people are bound to ask, and the minister of religion must have an answer. He cannot evade the issue, the problem of suffering is written into the very fabric of the universe.

DONEGAL

Mrs. Arthur Waters of Seymour West was a visitor on Monday with her daughter, Mrs. Learl Humphries.

Mr. and Mrs. Gideon Brown and family were Sunday visitors with the latter's parents, Mr. and Mrs. Harry Patterson of South Dummer.

Mr. and Mrs. Karl Wildman and baby, Sidol and son Norman of Toronto, and Mr. and Mrs. Wesley Wildman and Murray of Norwood, were Sunday visitors of Mr. and Mrs. Harry Wildman.

The ladies of Mrs. Maxwell Brown's group of the Women's Association, sponsored a quilting and ten-cent tea on Tuesday afternoon at the home of Mrs. George H. Humphries.

Mr. and Mrs. Roy Leeper and family spent Sunday with Mrs. Jacob Gardner.

Mr. and Mrs. John Starke and Shirley spent a few days last week in Ottawa.

Miss Mildred McGee of Peterborough spent the week-end with her mother, Mrs. Allen McGee.

Mr. and Mrs. Maxwell Brown and children spent Friday evening with Mr. and Mrs. Horace Brown and family of Norwood.

Mr. and Mrs. William G. Scott, Mr. and Mrs Harold Van Volkenburg and son Eldon, also Miss Fleda Lois of Norwood were Sunday guests with Mr. and Mrs. William Davidson of Trent River.

Mrs. W. G. Barrie spent Monday in Peterborough.

Mr. and Mrs. Andrew McGee and Greta visited with friends in Ottawa for a few days.

Miss Helen McKay of McCracken's Landing spent the week-end with her parents, Mr. and Mrs. Arthur McKay.

Mr. and Mrs. William Davidson, Mrs. Walter Lewis and Lyle of Trent River were recent visitors with Mr. and Mrs. Harold Van Volkenburg.

Mrs. Hamilton Humphries and Harold accompanied Mr. and Mrs. Samuel Buchanan and Velma of North School District to Peterborough on Friday.

THE SALVATION ARMY
Adjutant and Mrs. C. Warrander.
Major & Mrs. H. Payton, Kansas, Mo.
and
Major P. Payton of Winnipeg, Man.
11 A.M. 3.15 P.M. 7 P.M.

MURRAY STREET — GEORGE ST.
Minister: Rev. Joseph H. Sutcliffe — Minister: Rev. M. C. Parr
UNION SERVICES
11 A.M. . . . . Worship Service in Murray Street Church
7 P.M. . . . . Worship Service in George Street Church
Preacher: Rev. J. H. Sutcliffe
The Ladies' Quartette of Murray Street Church Will Sing at Both Services
Organist—Mr. Arthur Collison, L.R.S.M., A.D.C.M., of Murray Street Church
George Street Sunday School Will Meet at 10 A.M. in George Street Church

PARK STREET BAPTIST
Rev. C. C. Boyter, B.Th., Pastor — S. Northrop, A.T.C.M., Organist
10 A.M. . . . . Sunday School
11 a.m. - - - Communion Service
MR. J. NEWBLE
WILL PREACH AT BOTH SERVICES

CHRISTIAN SCIENCE
183 CHARLOTTE STREET
All Are Cordially Invited to Attend.
SUNDAY CHURCH SERVICE - 11.00 A.M.
Subject For Sunday, July 3rd:
"GOD"
Wednesday Evening Meetings are held at 8 o'clock, which include Testimonies of Healing through Christian Science.
FREE PUBLIC READING ROOM.

ST. PAUL'S PRESBYTERIAN
Minister: REV. A. T. BARR, B.D., Ph.D.
Deaconess: Miss Elizabeth Walker. Organist: Martin B. Chadwell, A.R.C.O.
SERVICES: 11 A.M. - 7 P.M.
Preacher:
MR. JAMES CLARK, B.A.
Knox College, Toronto

ST. JAMES' UNITED CHURCH
Rev. Fred Craik, Minister — Mr. Cecil Lapp, Organist
9.45 A.M. . . . . Sunday School and Brotherhood
11 A.M. . . . . Communion Service and Sacrament of Baptism.
7 P.M. . . . . One Hour Vesper Service
The Hymns of Eventide

UNION SERVICES OF
TRINITY AND ST. ANDREW'S
CHURCHES, IN TRINITY CHURCH
Minister, Rev. E. W. Young, M.A., B.D., D.D.
Director of Music, Miss Mabel Clarry
11 . . . . . DOMINION DAY SERVICE
Anthem—The Lord's Prayer (Forsyth)
Solo—"Come Ye Blessed" (Prindle Scott)
Miss Olga Westbye
7.30 . . . . . "God's In His Heaven—All's Right With the World!" Is It True or False?
Solo—"I Come to Thee" (Caro Roma) Mrs. A. Mitchell
50 Minute Service

SEE SECOND FRONT
For
BETHANY GOSPEL TABERNACLE
ANNOUNCEMENT

Full Gospel Pentecostal Church
Geo. A. Chan...
11 a.m. and 7...
tic Services.

St. John's Church
Hunter Street West, opposite Queen.
Rector: Rev. Canon W. P. Robertson, B.A., B.D.
Assistant: Rev. R. T. F. Brain, L.Th.
Organist: F. G. Mann, L.Mus.
8.30 a.m.—Holy Communion
11 A.M., Holy Communion
7 p.m.—Evensong
Preacher, Morning and Evening: Canon Robertson

KNOX UNITED CHURCH
REV. V. E. R. ZUFELT, B.A., B.D., Minister.
W. R. Potter, Organist.
11 A.M. . . . Sunday School and Church Services.
Subject, "The Culture... the Soul"
7 p.m. . "Life's Dra...

MA...

GOSPEL HALL — McDONNEL ST. AT WATER ST.
10 a.m. - - - Sunday School
11 a.m. - - Worship Meeting
7 p.m. - - - - Gospel Service
Gospel Song Service in Confederation Square at 8.15

Joshua—A Choice of Loyalties — **ILLUSTRATED SUNDAY SCHOOL**
Scripture—Numbers 27:15-23; Joshua 1:1-9; 24:1-31.

When God made known to Moses that he must die, God directed him to bring Joshua, his minister, before Eleazar, the priest for ordination by the laying on of hands and prayer.

Although Moses was not permitted to cross over Jordan into Canaan, God permitted him to view the land from Mt. Nebo. Then Moses died and God buried him...

As Moses' minister, Joshua was well prepared to be his successor. He challenged the people to choose to serve him saying: "As for me and my house we will...

The Examiner

...borough Examiner, published each evening ...terborough Examiner, Limited. Office: ... and Water Streets, Peterborough, Ont.

...n Rates: 15c per week in City of Peter... delivered by carrier; $6.00 per year by ... outside points.

... Canadian Press; Audit Bureau of Circula... Canadian Daily Newspaper Association; ... Press Union; Ontario Provincial Dailies ...ation.

H. L. GARNER, Managing Director..

A. R. KENNEDY, Managing Editor.

TELEPHONE 1600.
Private Branch Exchange to All Departments.

SATURDAY, JULY 2, 1938

One Thing Missing

There was a story published in the papers about the execution of Thomas Bryans. He was hanged in Toronto for shooting a man on the 6th of February. The story told at length who Bryans was; explained how he had been with the late Red Ryan when they made their escape from Kingston Penitentiary; told too of last minute efforts which had been made to have the death sentence lifted.

The one thing which was not told was how it happened that Bryans had a revolver with him on the 6th of February when he shot a man to death in Toronto.

We have noticed the same omission in a number of other stories, all of which are somewhat similar. When there is reason for a man to draw a gun he can usually do so, and that must mean he has been carrying the weapon about with him for some time; also that he has been able to secure the shells which are necessary to make it effective.

...laws have made people register their ...ns, and that is right enough in its way, ...but it has served little purpose. Those ...who go forth and register are not the ones ...who shoot people. We haven't done ...much yet to get the guns from the rats who will use them to shoot down the man who stands in their way.

His Bill Was Too High

A doctor in Montreal, 32 years of age, sent a bill of $2,225 to the parents of a child he had treated. The child had died. It was explained in court that the doctor was a specialist although he had been practising for only two years. For two of the days the doctor worked on the case it was revealed he had billed for $705. The decision of court was that the bill must be reduced to $1,000.

And that of course apart from being the history of a case in Montreal leads to the plain question of how a doctor charging such fees thinks the general public is going to be able to purchase his services. It also raises the question of the process of reasoning by which he considers his services to be worth so much.

We know little or nothing of the case but the child died, so apparently the specialist produced no better results than the most humble family practitioner might have achieved.

When a professional man goes in for specialization and then makes his charges high he makes it impossible for the public to do business with him. He deals only with those who are wealthy and who can afford to pay. He is not devoting his life to the welfare of humanity.

Another Tax Sale

Middlesex County held a tax sale because people had not been paying up the levies which the County made against their properties. Most of the land reverted to the municipalities because there were no bids received or they were too low. In all there were 75 parcels offered for sale.

One buyer secured five acres of land in North Dorchester township for $4.72. ...ty was apparently not ...s were received for two ...roe; in Wardsville 2-5 ...th Main Street on ...ing in taxes sold ... an acre in New... ...t of taxes, $8.11. ...Main Street in ...ed no atten...

...rted to the ...es were ...ople in ... and ...gave ...ci... ...w

and doughnuts seem to be closely associated so dunking is also allied in thought with the same surroundings.

We do not know if anything much can be said in favor or defence of promiscuous dunking. There is not much need for those who are possessed of plenty of good teeth to engage in it at all, but for those with lesser or poorer equipment something may be said. When one has passed through the experience of having parted with many teeth there are apt to be great open spaces where they do not click and then it is that dunking enters as the pleasant way to deal with either a doughnut or a piece of toast. Then there are those, and their number is large, who have plates in their mouths, and they find them strange fellows with which to get acquainted. Hence they find it convenient to dunk and each individual who walks forth with plate teeth adds to the prospects who may easily enough enlist in the army of dunkers. Thus the custom grows.

What Would They Do?

The Overseas Settlement Board in London believes it is time to go ahead with more immigration of British people. Contention is they should go in larger numbers to British dominions.

Canada has not been doing much about attracting outside settlers since business turned dull in 1930. Last year only 15,640 people entered, 2,972 from Britain and 5,643 from United States. The balance came from all other countries. In that same year 5,209 Canadians returned from United States.

Those figures look rather small when compared to the year before the war when we had 382,000 immigrants, of whom 125,000 came from Britain and 100,000 from United States.

We doubt whether the view of the Overseas Settlement Board will make much impression in Canada at the moment. There is the argument that more people call for more goods and more services, and that an increase in population is the very thing we need. But we doubt if many people believe that; they cannot well understand how things would work out that way.

If there were a great movement of incoming people just now what would we do with them? If, for instance, we had 500 come to Peterborough, what would they find to do? We don't know. And if they could find nothing to do how long would it be before they would be expecting the community to assist them through the operation of the relief office. We believe the extent to which relief has grown across the continent is one thing which will more than anything else cause people in a good many communities to refuse to consider favorably the idea of increasing immigration. We are certain enough that view will not be misinterpreted in Britain.

Accepted His View

There was something rather reasonable in the House of Commons when Hon. Ernest Lapointe, Minister of Justice, was urging that progress be made with a bill he submitted for changing the management of our penal institutions following the report of the Archambault commission.

Hon. R. B. Bennett had protested the admission of the bill, his contention being there had not been sufficient time for members to make a study of it.

Mr. Lapointe explained it was necessary to proceed at once with the appointment of a commission as the present system was wrong and it would be unsafe to continue it any longer. Then it was that Mr. Bennett said that if Mr. Lapointe had made such a statement in the first place he would not have offered his objection. The maintenance of law and order was of first importance and if the Minister responsible for it felt a change was imperative he would not oppose the change.

And that we believe is a rather large way of looking at public business. If the Minister of Justice was convinced a certain change should be made then Mr. Bennett was content to allow that view to decide the issue as far as he was concerned. Rather good we think.

When Conservatives Gather

We have received a number of editorial clippings from several newspapers, and a few more have come from offices which apparently are seeking to turn public opinion this way or that before the Conservative party holds its convention to name a leader in succession to ...n. R. B. Bennett. Truth is we are not ...ting any of this pre-convention ...l because it all looks like pro... ...a for various candidates.

...an only hope that the 1,800 dele... who gather will have a clear cut ... what they are going to do and ...ey are going to do it. The Con...ve party—and we prefer to call it Conservative rather than the ...l-Conservative party—has had its ...are in the affairs of Canada. Its ...es have been poor in recent pro... ...l and federal contests but its total ...g power has not seriously diminish...

... Bennett has been candid and ...st with the party. He has stated ...itely before the convention gets ...r way that he is not going to be in ...running again; he is not playing ... the position or looking for a vote ...pproval. He is through. Neither is ... seeking to direct affairs so that his ...fluence will be placed behind or ...inst any candidate whom the party ...e consider. If there has been a ... Mr. Bennett's conduct of party's affairs then that weakness has grown from the man's own strength. He has unusual capacity for debate; he has his hand on everything and his store of national knowledge is profound. A man of that type dominates the situation and he is not apt to feel the need for gathering around him strong and coming young men, neither does he feel the need of delegating authority and responsibility to others. A great leader himself, he does not develop the quality of leadership in others. Reading the official report of debates in the House of Commons throughout the entire sessions reveals that Mr. Bennett has always led the Opposition; it is he who always directs the attack and he always conducts something which closely resembles a competent cross-examination of a witness.

When Mr. Bennett was Prime Minister it was noticed that when he was absent from the House the conduct of business dragged; at times it almost stopped because there was not another front bencher who felt competent to step in and take up the leadership of the Government. We believe it fair and correct to say that Mr. Bennett has been so mentally vigorous and so saturated with public affairs that his usual strength has not been turned toward developing the genius or technique of leadership in his political lieutenants.

It is of interest and importance to the Canadian people that the Conservatives in convention shall select well; one might hope the delegates will not of necessity be swept off their feet by merely a great speech; the rebuilding of their party should go deeper than the naming of a new leader; it should include much toward which a new leader can point his efforts and direct his attention. Actually we wish the Conservatives well in the task which is before them. In these days when strange notions are being attractively placed before our people it is above all else necessary that so great an organization as the Conservative party should renew its strength and dedicate its energy to the service of the Canadian people.

NOTE AND COMMENT

Five tons of marijuana have been seized by Federal agents in Michigan. That would be dope enough to set the whole country going hay-wire.

Now that a Toronto alderman and the German government have hooked up the battle of the century will at last have arrived.

Mexico City has been rocked by a heavy earthquake but we imagine most of the Mexican folk thought another revolution had broken out.

Stories of an alligator being seen near Fort Erie was scoffed at by the authorities. It is probably just a question of what brand.

Pullman rates in the United States have been boosted 5 per cent. That means that lowers are now higher and uppers are up.

Oshawa students may have a course in aeronautics next term and we suppose that if the youngsters do not do well the parents will also go up in the air.

London man is said to have paid $300,000 for an Italian race horse. Now he has to keep it tied up all the time because it's one of those Roman horses.

A girl of 13 years in this district lost her life while riding on the running board of a car. That in itself is sufficient to condemn the custom and we know of nothing which can be said in its favor.

The American Federation of Labor and the C.I.O. truckers' unions in New Orleans are slugging and shooting each other as they fight for recognition as the union to do the city business. This may prove several things, included being the fact that they are both very foolish and have a lot to learn.

HUMBLE

(By A. R. K.)

¶ An agent came to call on me, he was as expert as could be, and he knew how to talk; he had a scheme that sounded good, and he talked on as best he could, of some new fangled lock.

¶ If I put one on every door, I wouldn't have to worry more; I'd never be disturbed; he talked so easy in his way, I think it's right enough to say, he measured every word.

¶ No one would prowl in when 'twas late, and steal away the family plate, or precious things and rare; when burglars came against that lock, they'd see the thing and get a shock, they'd have to pause right there.

¶ They'd likely stand out there and curse, because they could not steal my purse, they'd go away and stay; nor could they enter in my home, and pilfer all the bonds I own, and take such things away.

¶ It pleased me thus to hear him talk, and tell me of this fancy lock, of bonds and heavy plate; he must have thought that I had wealth, kept dollar bills piled on a shelf, and sort of lived in state.

¶ I simply close the door at night, and figure things will be all right, I never lock the gate; if men came of the burglar kind, I know quite certain they would find—just nothing they would

'Breaking Out' Is An Offence

Apparently members of Parliamen were a little hazy as to what was meant in amendments to the Crimial Code dealing with "breaking out" of a house. The discussion was like this:

Mr. BENNETT: This clause reads, "the breaking out of a welling-house by night after having entered such dwelling-house." It would be difficult to break out of a house unless it had first been entered.

Mr. LAPOINTE (Quebec East): There might be legal entry.

Mr. BENNETT: It does not say that. It says "breaking out after having entered." It would be difficult to break out without being in, would it not?

Mr. LAPOINTE (Quebec East): Unfortunately it is the language of the past which is still responsible.

Mr. BENNETT: The minister should not be so conservative.

Mr. LAPOINTE (Quebec East): I like tradition.

Mr. SLAGHT: The language is "after having entered." He might have been carried in or have been in there perfectly legally.

Mr. BENNETT: If he breaks out by night he is going to commit a crime. It says "after having entered such dwelling-house." How in the name of heaven could he break out if he had not entered?

Mr. SLAGHT: Suppose he had been carried in?

Mr. BENNETT: He would be in anyway.

Mr. SLAGHT: But he would not have entered.

Mr. BENNETT: He would still be in the house. I think we should not let it go in this way. The present wording does seem almost ridiculous.

Mr. LAPOINTE (Quebec East): We do not need the words "after having entered such dwelling-house."

Mr. BENNETT: The whole section is loosely drawn. Look at it:

The breaking and entering of a dwelling-house by night—

That is clear:

—or the breaking out of a dwelling-house by night after having entered such dwelling-house, either by day or night.

Mr. LAPOINTE (Quebec East): He may have entered the house illegally during the day or during the night.

Mr. BENNETT: No, this is prima facie evidence of an intent to commit an indictable offence.

Mr. McGEER: The only qualification there might be of that is the one suggested by the hon. member for Parry Sound, namely that a man might not have entered the place voluntarily; he might have been carried in.

Mr. STIRLING: He is doing a very wise thing to break out, then.

Mr. BENNETT: And if he found himself in the wrong place he might want to break out.

Mr. McGEER: It may be clumsy, but it does cover the case mentioned by the hon. member for Parry Sound. Where a man is in a place not as a result of having entered it by his own action, it covers that as well. A man who entered a house perfectly legally, perhaps as a guest, may have decided to conceal himself in the house in the afternoon to break out during the night. The section covers such a case.

Mr. BENNETT: This is either by day or by night.

Mr. McGEER: He could enter legally either by day or by night and break out illegally either by day or by night. This section is not as loosely drawn as it appears to be.

Section agreed to.

WHY BOTHER HIM?

(Maclean's Magazine)

WE KNOW of a police official of Goderich, Ont., who is in a somewhat bewildered state of mind these days. After many faithful years of service on behalf of the municipality of Goderich, Police-Sergeant A. C. Ross had come to have a pretty fair-opinion of his own constabulary capacities. He had captured criminals, thwarted evil-doers, preserved the peace with notable success all this time, and he had got around to feeling that he was equal to any crisis that could possibly confront a police-sergeant in so normally law-abiding a community as Goderich. It will readily be understood, therefore, that he was badly let down the other evening when a motorist, parked by the curb, hailed him with this astounding request.

"Officer, make my wife sit up in the front seat with me."

Police-Sergeant Ross, faced with so unusual a problem, was completely at a loss. Nothing in his experience or in the law, Dominion, provincial or municipal, as he knew it, could guide him in such an emergency. A brief enquiry disclosed the fact that the wife, being angry with her spouse, not only refused to sit in the front seat with him, but declined absolutely even to speak to him.

Recognizing an impasse, Police-Sergeant Ross withdrew from his untenable position. "Man," he said, "you married her, not me. If you can't do anything with her, what on earth do you think I can do?"; and went on about his business. But he feels that he will never be quite the same carefree officer he was before.

THREATS TO LINDBERGH.

(New York World-Telegram)

MANY Americans will be shocked, we think, by the news that, because of letters threatening the safety of their two children if they return to the United States, the Lindbergs still feel they must continue to live in Europe. Even on an island off the Brittany coast protection of the French police is deemed necessary!

Whether these threats come from cranks or criminals, their sources in the United States should be diligently sought.

Current news shows how far from free this nation is yet from dastards whose minds dwell on the cruel crime of kidnapping.

It would be public service, warning and protection to run down any persons, criminal or unbalanced, who are still threatening the exiled Lindberghs.

TREAT

"All right, I'll give you your ticket in a minute, but one doesn't see a girl like that every day." —Humorist.

• Too Much Mystery In This

(Woodstock Sentinel-Review)

THE CANADIAN PUBLIC has occasion to be puzzled and uneasy over the mysterious answers given by members of the government to enquiries about British negotiations for manufacture in this country of aircraft and munitions. Hon. Raoul Dandurand, when pressed by Senator Meighen for information, first definitely stated there had been no "request" from British authorities regarding establishment of flying schools, and later admitted there had been "informal conversations," but said he could not enlarge upon that statement. Hon. Ian Mackenzie, Minister of National Defence, denying a recent circumstial report that the Canadian government had forbidden placing of British munitions orders here, said: "There has been no interference .... The Canadian government is not taking any part in Britain's plans at all."

Recent visit of the British aircraft mission led to belief that Canadian plants would be utilized. The late head of the Air Ministry gave encouragement to that idea. In respect of munitions manufacture, there is good reason to believe that the British authorities recognize the desirability of operations in this country because the plants could not readily be attacked by any nation in the least likely to be at war with the United Kingdom. For Canada to play this part would mean the expenditure of millions in this country —and do we need it! What, then, is the trouble? Is it that Quebec is afraid of the Dominion becoming involved in war and that the government dare not offend Quebec?

"What is in Mr. Mackenzie's mind," demands Ottawa Journal, "when he says that the Canadian government is not asking any part in Britain's plans at all? Why shouldn't it take part in Britain's plans in this country? Why shouldn't it help them? Those plans are to defend the Empire, to defend Canada, to defend liberty and democracy. Why should we hold aloof from them?"

At the moment it is announced that a survey will be made, in response to a request from C.N.R. workers at Stratford, to ascertain if the railway shops are suitable for turning out war supplies, but The Canadian Press "learns that there are not enough Canadian orders in prospect to keep any considerable number of C.N.R. workers busy, even if the shops should be found suitable." As to the possibility of placing arms orders from Britain, Hon. Mr. Mackenzie was silent.

A few years ago, when the government of the day was erroneously accused of blocking a deal to trade Canadian cattle for Russian oil, certain newspapers and platform public speakers rang the changes in denunciation, on the ground that Canadians were being deprived of much needed business. That deal—even if it had been in the realm of the practical — was insignificant compared with the production of munitions for Britain. It seems almost incredible that such plans should have been discouraged in any degree by the government of Canada. On the contrary, it should lend its aid, its organization and personnel, in getting action quickly. If the ugly rumors in circulation are unfounded, government spokesmen should say so in language which cannot be misunderstood. Evasion, as The Ottawa Journal says, may well challenge a spirit in this country that will insist upon the truth.

• When the War Factories Close

(Christian Science Monitor)

THE BRITISH government has issued a circular to local authorities asking them to survey the program of public works which they wish to undertake during the next five years and to submit their proposals to the ministry of health. Such an inquiry can serve two purposes: (1) assist the comprehensive planning of public works to be put in operation when industry is flagging; (2) encourage local authorities to press forward with local defence plans and to postpone public works to a time when defence may be a less pressing problem.

A year ago activity in munitions factories was not a decisive factor in prosperity. But since then there has been a tendency toward trade recession and an immense speeding up in the production of military equipment. This abnormal activity is playing an important part in staving off a slump in employment. It is stimulating employment. It is stimulating employment as would a large program of public works.

But what about the time when this artificial stimulant is stopped — as everyone in Great Britain must hope that it soon will be ? Is there not a danger that slowing down of war industries may precipitate a slump of the greatest magnitude? The question suggests the need to have plans prepared. Economists agree that the sudden adoption of emergency schemes in an atmosphere of flurry and panic is uneconomic, wasteful and never adequate to the circumstances of a big trade collapse. To be effective, public works should be planned ahead with a view to the real consumption needs of the nation, so that the jobs pressed forward in an emergency may be useful jobs serving a good purpose.

The active propagandist body with which Mr. David Lloyd George is associated, the Council of Action, asserts that rearmament is no lasting remedy for unemployment, and that it tends to conceal the real nature of the problem. A well-planned scheme would provide a program of work, waiting to be carried out, on to which industrial energy could be switched when the moment comes.

• Only the Prisoners Are Right

(Sault Ste. Marie Star)

IT COST the ratepayers $88,000 to have three amiable gentlemen of the Royal Commission investigate our penitentiaries. They have presented a 400 page book with the bill.

Of course the report is full of the usual sort of stuff. Nobody is admirable,—with the possible exception of the 1,800 prisoners serving time for serious offenses. General Ormond, the head of the jail system, is "arrogant" and one thing and another though many people have not discovered these generous faults during his six years in office.

Ever since Arthur Kennedy a competent newspaper man gave the Kingston prison a careful looking over and reported his findings, and ever since the Kingston Whig-Standard flatly contradicted the sob sister stuff about the jail in the lachrymose Globe, this paper has taken little stock in the political party will go to any length to cook up a situation and blacken a staff if it looks like a good party move. There are always dizzy people who can see no good in jail officials, and so rabid do these folks sometimes become that,—if they are right and fair,—it is remarkable that we do not just hand over our jails to the inmates and shove the officers in the cells.

Of course people don't like being in jail. Nobody wants to put them there. Inmates are usually a little unstable and many of them are said to be subnormal. A jailer be he ever so kindly and sympathetic, has discipline to enforce and the law to carry out. He can't possibly please all the people in his charge. So it is easy to dig up complaints from his charges against him, and when three verbose gentlemen are doing the digging a 400 page report may be expected.

People are bored with prison probes and political fault findings. It is a wonder that Ottawa doesn't know this.

STUDY OF GAMBLING

(Christian Science Monitor)

IN LOS ANGELES COUNTY, five times as much money is gambled at the racetrack in two months as is doled out for relief in eight months. This is perhaps the most startling fact contained in a series of three articles on pari-mutuel gambling in California now running in this newspaper. Conditions uncovered in Robert W. Desmond's survey are typical of the bad social and economic effects of race-track gambling in practically every State where the relief problem is largely entrusted, have sanctioned a system that enlarges that problem. The state legislatures have bargained away the public morals and public welfare. It is they which must right this wrong.

STARTLED THEM.

(The Argonaut)

CITIZENS of Maine were startled by a Canadian proposal to buy a small five-mile corner of the state. The area involved is in the far northern section and is separated from the rest of Maine by a dense forest, and is occupied by about one hundred persons. It is claimed that their only means of communication with the outside world is through a Canadian town. Little seemed to be thought of the proposal in the Pine Tree State, and Governor Barrows summed up public opinion by declaring that "We're getting along nicely as it is."

Ireland is greatly excited over the transatlantic flight from Foyne...

Hard To Believe How Time Flies

JULY 2

1908 Rev. G. W. Henderson has arrived in the city to take over his duties as pastor of the Charlotte Street Methodist Church.

David Hartley, Peterborough pedestrian, announces he will attempt to walk from Toronto to Port Hope and back in 32 hours.

Harry Munron wins the Eastwood trophy in the athletic meet at Nicholls Oval, with a score of 12 points.

Steamer Rainbow brings a large excursion from Dunnett's Landing, Rice Lake to Peterborough.

Jim Harrison of Peterborough is only a lap behind W. A. Hoagland of Auburn, N.Y., in Port Hope walking match.

1918 Over 4,000 persons attended the Dominion Day celebration here yesterday.

Five culverts were washed out in North Monaghan as the result of a heavy storm which swept over the district.

The annual picnic of St. Peter's T.A.S. is held at T.A.S. Park down the river.

New entrance gates at the Exhibition ground are used for the first time.

R. C. Read, sales manager of the De Laval Company dies suddenly.

1928 Four candidates are nominated for vacancy in North Monaghan council and two of them William Whitfield and William Stevens have already qualified.

Rev. Father James Guiry is presented with a purse of gold by the congregation of the Sacred Heart Church.

Rev. W. W. Jones is inducted into the Presbyterian charge at Millbrook.

S. R. Armstrong was in Cobourg yesterday attending a reunion of the Armstrong family.

Peterborough ball club wins games from Belleville and Deloro, coming from behind in each case.

A Bible Message For Today . . . .

THE THE LORD answered Job out of the whirlwind, and said, Who is this that darkeneth counsel by words without knowledge?....

Where wast thou when I laid the foundations of th... declare, if thou hast underst...

Canst thou bring f... in his season? or ca... Arcturus with his ... thou the ordinance... canst thou set the d... in the earth?....

Wilt thou also dis... ment? wilt thou co... thou mayest be ri...

Then Job answered ... said, I know that thou ... thing, and that no t... withholden from thee...

I have heard of thee ... ing of the ear: but n... seeth thee.—Job xxxviii, 33; xl, 8; xlii, 1, 2, 5.

APHORISMS OF THAGES

IN THE UNITED STATES 50 years ago another book found a place beside the Bible and Aesop's Fables. It was entitled "Poor Richd's Almanac" and was a collection of aphorisms compiled by Benjamin Franklin, a printer in Philadelphia. Franklin did just what Solomon did for the proverbs, and what Aesop did in making a collection of wise sayings. He made a collection of maxims especially applicable to his time, put them in his own words, and he was no slouch of a paragraphe, and provided a best seller.

To show how much out of date some of Franklin's sayings, which used to be accepted as sound philosophy, are today, here are a few:

"Experience keeps a dear school, but fools will learn in no other."

"It is hard for an empty bag to stand upright."

"What maintains one vice will bring up two children."

"If you would know the value of money, try to borrow some."

"What signify wishing and hoping for better times? We may make these times better if we bestir ourselves."

"The money standard once fixed should be unvariable."

"No state or potentate can settle the prices of all kinds of merchandise, since plenty and scarcity must govern that."—Independence Examiner, Missouri.

SOIL TESTING

ALTOGETHER about a thou... samples have already been ... with a view to determining wha... nection there is between low m... levels in the soil and mineral defici... ency in the dairy herds.

In 1936 Stanley Martin, prominent potato grower in Dufferin County had his potato so tested. Notes on this test showed that phosphates were moderately low in the top soil and low in the subsoil. Potash tested very low in both top and subsoil while the reaction was about neutral.

Three plots were laid out in this field No. 1 being a check plot with no fertilizer; No. 2 given the usual application of 750 pounds 4-8-10 while No. 3 was given the fertilizer the soil test indicated as being required. The yields of marketable potatoes from these plots were on No. 1 plot—107 bush... No. 2 plot—147 bus., and No. 3 plot—... bushels.

Mr. Martin followed the same practice in 1937 and had a gain of 37 bushels per acre of Katahdin potatoes and 20 bushels of Dooleys where the fertilizer mixture was based on the soil test over the regular 4-8-10 potato fertilizer.

A Bit of Nonsense

Collapse Of Doctor

...k Doctor (to rural audience) ... gentlemen, I have sold these pi... the last twenty years and ne... word of complaint. No... prove?" ...The ...

TREASURER'S SALE OF LANDS FOR TAXES

COUNTY OF PETERBOROUGH.

TO WIT:

BY VIRTUE OF A WARRANT made under the hand of the Warden and Seal of the County of Peterborough and to me directed, bearing date the 8th Day of June, in the year of our Lord., One Thousand Nine Hundred and Thirty-seven, I am commanded under the authority of the Statutes in that behalf, to levy on the land hereinafter mentioned and described, for the arrears of taxes due thereon, with the costs as hereinafter directed by the said Act. Therefore I give notice that unless the said arrears and costs are sooner paid I will proceed to Sell, by Public Auction, at the Court House, in the City of Peterborough, on the Fourth Day of October, 1938, at the hour of Ten o'clock in the Forenoon, the said Lands or so much thereof as may be necessary for the Taxes, and all lawful charges incurred, in and about such Sales, and the collection of the Taxes.

ASPHODEL.

Part.	Lot	Con.	Acres	Years in Arrears	Tax	Costs	Total	Owner	Remarks
E. Part	10	2	1½	1932	$28.31	$2.53	$30.84	Frederica Faux	P.

BELMONT.

W½	2	1	94	1933	8.26	2.09	10.35	John Leonard	P.
E. Part	11	1	125	1933	9.27	2.09	11.36	W. J. McKay & Abraham Waller Estate	P.
E. Part	12	1	152	1933	4.44	2.09	6.53	W. F. McKay & Abraham Waller Estate	P.
E½	15	1	100	1932-3	20.46	2.35	22.81	Toronto General Trust & Chris. C. Baines	P.
S. E. Part	21	2	¼	1932-3	1.58	2.09	3.67	Mrs. Effie Switzer	P.
	20	3	83	1933	7.81	2.09	9.90	John Rupert	P.
	25	3	200	1933	9.49	2.09	11.58	Toronto General Trust	P.
	26	3	108	1932-3	20.46	2.35	22.81	Toronto General Trust & Chris. C. Baines	P.
	28	3	200	1933	6.33	2.09	8.42	Harry Peckham	P.
Cottage	14	4		1933	6.10	2.09	8.19	E. C. Pace	P.
S.W. Part	13	5	3	1933	15.25	2.22	17.47	nnie Graham	P.
N.W. Part	11	6	1½	1933	152	2.09	3.61	Oliver T. Funston	P.
W½	24	6	100	1933	3.27	2.09	5.36	Jas. A. Melville	P.
W½	26	6	100	1933	3.27	2.09	5.36	H. M. Dignam	P.
N.W. ¼	7	7	50	1933	5.33	2.09	7.42	Ronald Clark	P.
W½	7	7	52	1963	7.10	1.84	8.94	Wm.Daniels Est.	P.
S½ of W½	25	7	50	1933	3.31	2.09	5.40	Chas. B. Parcels	P.
N½ of N½ of W½	28	7	25	1933	1.64	2.09	3.73	Henry Nolte and Townships of Belmont & Methuen	P.
W½ of E½	15	8	48½	1933	11.09	2.12	13.21	Frank Baalim	P.
	30	8	200	1933	6.54	2.09	8.63	Jos. H. Skinner	P
N.E. Part	14	9	2	1932	39.49	2.83	42.32	John Pollock & Samuel T. Wilson Estate	P.
W½	30	9	100	1931-2-3	35.80	2.74	38.54	Canada Comp'ny	P.
	31	9	200	1931-2-3	35.80	2.74	38.54	John Wrightly	P.
N.E. ¼	11	10	50	1930-1-3	68.94	3.57	72.51	Saul & Augusta Wright	P.
S.E. Pt. of W½	11	10	35	1930-1-3	11.50	1.88	13.38	Saul & Augusta Wright	P.
N½ of S½	29	10	50	1931	3.21	2.09	5.30	Edwin Griffith	P.
N½ of N½	29	10	50	1933	3.59	1.84	5.43	Julius Huska	P.
	19	11	200	1933	6.98	2.09	9.07	W. F. McKay	P.
	20	11	200	1933	10.42	2.10	12.52	W. F. McKay	P.
E½ of E½	27	11	27	1933	5.39	2.09	7.48	H. M. Dignam	P.
	18	12	62	1933	5.16	2.09	7.25	Matthew Little	P.
Part	27	12	62	1933	3.43	2.09	5.52	Bruce Parker	P.
S½	31	12	31	1933	1.72	2.09	3.81	Albert Madeline	P.
Spencer Plan Pt.	17	7	¼	1933	1.58	2.09	3.67	Jas. T. Williams & Emily C. Williams	P.
Bannons Plan, Lots 1, 2 & 3, Pt.	15	8	1	1933	9.51	2.09	11.60	Ben. R. Corrigan	P.
Cordova Plan, Lot 18, Pt.	31	—	¼	1933	6.64	2.09	8.73	Gladys M. D. Wilkins	P.
Sidonias Island in Belmont Lake	—	—	2	1933	6.10	2.09	8.19	E. C. Pace & Arthur Parker	P.
McCutcheon's Plan, Lot 9, Pt.	16	9	¼	1933	9.15	2.09	11.24	Jas. McCutcheon	P.
McCutcheon's Plan	15	—	¼	1932	50.29	3.10	53.39	Dr. A. E. Morgan & Jas. McCutcheon	P.
Clark's Plan, Lot 2	18	6	¼	1933	1.64	2.09	3.73	Thos. Cummings	P.
Blairton Plan	1	—	¼	1932	.42	1.84	2.26	Geo. Aunger	P.
Blairton Plan	2	—	¼	1932	.42	1.84	2.26	Geo. Aunger	P.
Blairton Plan	3	—	¼	1932	.42	1.84	2.26	Geo. Aunger	P.
Blairton Plan	4	—	¼	1932	.42	1.84	2.26	Geo. Aunger	P.
Blairton Plan	5	—	¼	1932	.42	1.84	2.26	Geo. Aunger	P.

METHUEN.

E½	22	1	100	1933	3.35	2.09	5.44	L. F. McCormick & H. L. Greene	P.
W½	31	1	93	1933	2.93	2.09	5.02	Mrs. Ruth Maximer	P.
Part W½	17	2	10	1933	1.46	2.09	3.55	F. M. Douglas	P.
Part W½	17	2	10	1933	2.93	1.84	4.77	Mark Katzman	P.
Part W½	17	2	10	1933	1.46	1.84	3.30	E. C. Smawley	P.
E½ of W½	1	3	25	1933	1.68	2.09	3.77	Roy Aulthouse & E. O. Bickford Estate	P.
E½	2	3	100	1932-3	9.14	2.09	11.23	Geo. W. Armstrong	P.
W½	29	3	100	1932-3	8.48	2.09	10.57	Geo.W. Mark & Chas. E. Armstrong	P.
W½	30	3	100	1932-3	8.48	2.09	10.57	Geo. W. Mark & Chas. E. Armstrong	P.
W½	31	3	100	1932-3	8.48	2.09	10.57	Geo. W. Mark & Chas. E. Armstrong	P.
	1	4	200	1933	8.41	2.09	10.50	Frederick E. & Bernice V. Post	P.
E½	29	4	100	1932-3	8.48	2.09	10.57	Geo. W. Mark & Chas. E. Armstrong	P.
E½	30	4	100	1932-3	8.48	2.09	10.57	Geo. W. Mark & Chas. E. Armstrong	P.
E½	31	4	100	1932-3	8.48	2.09	10.57	Geo. W. Mark & Chas. E. Armstrong	P.
E½	17	5	100	1933	4.38	2.09	6.47	Geo. W. Armstrong	P.
W½	23	5	100	1933	4.38	2.09	6.47	Geo. W. Mark & Chas. E. Armstrong	P.
	24	5	200	1933	8.41	2.09	10.50	Geo. W. Armstrong	P.
	25	5	200	1933	8.41	2.09	10.50	Geo. W., Mark & Chas. E. Armstrong	P.
W½	1	6	100	1933	3.36	2.09	5.45	H. M. Dignam	P.
S.W. Pt. of W½	3	6	20	1933	3.36	2.09	5.45	Julia Glover	P.
Part	3	6	20	1933	1.68	1.84	3.52	Mrs. Edith A. Heath & Edgar A. Heath	P.
Part	3	6	20	1933	1.68	1.84	3.52	Carl W. Markham	P.
E½	22	6	100	1933	4.38	2.09	6.47	Geo. W. Armstrong	P.
E½	23	6	100	1933	4.38	2.09	6.47	Geo. W. Mark & Chas. E. Armstrong	P.
E½	24	6	100	1933	4.38	2.09	6.47	Geo. W. Mark & Chas. E. Armstrong	P.
W½	32	7	100	1933	4.38	2.09	6.47	Wm. Henry Wilson	P.
E½	32	7	100	1934-5	12.62	1.90	14.52	Daniel Whitmore	P.
	1	8	200	1933	6.71	2.09	8.80	Frazier E. Reed	P.
Part E½	15	8	50	1933	2.93	2.09	5.02	Ed. B. Schillers	P.
Part	26	8	2	1933	5.86	2.09	7.95	Thos. Lean, Sr.	P.
Part	28	8	1	1933	1.46	2.09	3.55	Vernal Windsor	P.
Cottages	29	8	2	1933	4.60	2.09	6.69	Joseph Lean	P.
	2	9	200	1933	8.99	2.09	11.08	H. M. Dignam	P.
W½	1	9	100	1933	4.02	2.09	6.11	Randal Quackenbush	P.
E½	3	9	100	1933	7.18	2.09	9.27	H. M. Dignam	P.
S½ of W½	13	9	25	1933	3.81	2.09	5.90	H. M. Dignam	P.
Part	30	9	2	1931	9.96	2.09	12.05	Thos. Lane, Sr. & Wm. Ernshaw, Jr.	P.
Cottage on Jack's Lake	30	9	—	1933	5.86	1.84	7.70	Walter Tucker	P.
	32	9	200	1933	4.40	2.09	6.49	Peterborough Lumber Co.	P.
	3	10	200	1933	1.79	2.09	3.88	John Newall	P.
	1	11	128	1933	4.40	2.09	6.49	Archie Miles	P.
	1	12	64	1933	11.72	2.14	13.86	Archie Miles	P.
	2	12	64	1933	4.40	2.09	6.49	Archie Miles	P.

BURLEIGH SOUTH.

Sub. Div. Lot 1, Plan 10	3	3	½	1935-6	30.66	2.61	33.27	Vera I. Acton	P.
	8	6	100	1935-6	15.78	2.24	18.02	Thos. Northey & Robt. D. Wilson	P.
W. Part	12	6	40	1935-6	14.12	2.20	16.32	Rose Spencer & John Spencer	P.
	13	6	200	1935-6	18.32	2.30	20.62	A. E. Stevens & Duncan McLaren	P.
	10	8	350	1935-6	31.56	2.63	34.19	Walter Purdy	P.
Island No. 18C	—	—	¼	1935-6	8.05	2.09	10.14	H. M. Dignam	P.
Sybil Island, Cedar Lake	—	—		1935-6	15.12	2.23	17.35	Arthur A. Holt	P.
Island No. 24	—	—	1	1935	18.00	2.29	20.29	Vivian L. McLeod	P.
Island No. 105	—	—	½	1935	3.23	2.09	5.32	Allan C. Bell	P.
Sub. Div. Island No. 9	—	—	½	1935	6.68	2.09	8.77	Ella Moore	P.

BURLEIGH NORTH.

S. Part	15	5	5	1935	10.99	2.11	13.10	Wm.McIlmoyle & Emmett Sheehy	P.
	6	10	90	1935	5.80	2.09	7.89	Martha A.Emmal	P.
S½	20	15	30	1935-6	11.40	2.12	13.52	Wm. Russell	P.
	22	16	76	1935-6	13.10	2.17	15.27	Jeanette S. Roe & R. W. Sadd	P.
	25	16	95	1935-6	25.35	2.48	27.83	ElizabethA.Grant	P.

ANSTRUTHER.

E. Part	33	1	14	1935-6	9.16	2.09	11.25	Mrs.W. P. Grant	P.
	21	15	100	1935	5.80	2.09	7.89	Cyrille Sobbry	P.
	23	15	100	1935-6	12.70	2.16	14.86	Wm. Jones	P.
	16	17	100	1935-6	11.83	2.13	13.96	Chas. Rasque	P.
	15	18	140	1935-6	11.20	2.11	13.31	Arthur E. Stephens	P.

CHANDOS.

	A	2	100	1935-6	32.30	2.64	34.94	Geo. Matthews	P.
	3	2	155	1935&37	34.63	2.71	37.34	Alfred McDonald Lumber Co.	P.
	3	2	165	1935&37	36.90	2.76	39.66	Alfred McDonald Lumber Co.	P.
	30	2	113	1935	13.20	2.17	15.37	Wm. J. Hall	P.
E½	29	3	25	1935	8.99	2.09	11.08	Norman W.Purkis	P.
	22	4	—	1935	8.99	2.09	11.08	O. L. Merrifield	P.
	25	4	100	1934-5	36.95	2.77	39.72	Grace M. Purdy	P.
	28	4	100	1935	12.79	2.16	14.95	Matthew & Arthur Woodbeck	P.
W½ of E½	16	5	8¼	1935&37	13.88	2.19	16.07	Chas. M. Wilson & Ralph A. Pilkington	P.
½ of E½	16	5	8¼	1935	7.57	1.84	9.41	H. M. Dignam	P.
	28	5	100	1935	16.36	2.25	18.61	Matthew Woodbeck & Wm. Munsfield	P.

CHANDOS (Continued).

Part.	Lot	Con.	Acres	Years in Arrears	Tax	Costs	Total	Owner	Remarks
Part	6	7	1	1935&37	$17.06	$2.27	$19.33	Alexander W. McKenzie	P.
Part	8	7	¼	1935&37	11.62	2.13	13.75	Rose I. Lawlor	P.
	25	9	80	1935	35.01	2.71	37.72	Grace M. Purdy	P.
Part	13	10	1	1935	7.10	2.09	9.19	Wilbert Tanner	P.
	26	10	100	1931-2	56.45	3.25	59.70	Simon Turrell	P.
	26	11	100	1931-2	41.87	2.89	44.76	Almira Firrill	P.
	27	11	100	1931-2	34.45	2.70	37.15	Edward G. Clarke	P.
E½ of N. 50 Acres	29	11	25	1935	8.57	2.09	10.66	Thurlo Andrews	P.
Part	31	11	50	1935	7.10	2.09	9.19	Chas. Russaw	P.
	1	12	91	1935	7.49	2.09	9.58	H.M. The King & Geo. Ellerton	P.
	5	12	98	1935-6	29.77	2.59	32.36	Jas. J. Scott	P.
	8	12	99	1935-6	39.17	2.82	41.99	Patrick Hogan	P.
Part	9	12	10	1935	6.00	2.09	8.09	H. H. Cook & H. M. Dignam	P.
	22	12	100	1935	8.17	2.09	10.26	Murdock McPhaden	P.
	23	12	98	1935	9.36	2.09	11.45	Murdock McPhaden	P.
	24	12	94	1935	9.36	2.09	11.45	Murdock McPhaden	P.
	27	12	86	1935&37	24.83	2.46	27.29	Geo. F. Young	P.
	28	12	94	1935&37	36.09	2.74	38.83	Geo. F. Young	P.
	23	13	100)						
	24&25	14	191)	1935	45.49	3.48	48.97	John Fitzsimmons	P.
	7	14	98	1935	18.05	2.29	20.34	Daniel O'Brien	P.
	30	15	93	1935	9.17	2.09	11.26	John Long	P.
	27	18	62	1935	2.99	2.09	5.08	Grace M. Purdy	P.
	28	18	62	1935	2.99	2.09	5.08	Grace M. Purdy	P.
Little Rock Island, Loon Lake	—	—	—	1935	4.83	2.09	6.92	Ray Warren	P.
Hawk Island, Loon Lake	—	—	—	1935&37	17.13	2.77	19.90	Margaret A. Kennedy	P.

DOURO.

S.E. Pt. of E½	1	4	1	1934-5	9.92	2.09	12.01	Stephen Murphy	P.
W½	7	5	100	1935-6	59.85	3.34	63.19	Susan & Ann Fitzpatrick	P.
N.W. Pt.	8	7	50)						
W½	9	7	100)	1935-6	166.98	6.34	173.32	Daniel B.Maloney	P.
No. 29	1	12	1	1935	6.87	2.09	8.96	John Knight	P.

DUMMER.

Island No. 5A	—	—	4-5	1935-6-7	13.99	2.19	16.18	F. M. Young	P.
Island No. 43A	—	—	4 5-100	1933-4-5-6-7	43.28	2.92	46.20	Chas. B. Hughes	P.
Island No. 49A	—	—	1-5	1935-6-7	9.01	2.09	11.10	Samuel Ferguson	P.
Island No. 74, E. Pt. of W½	—	—	87-100	1932-3-4-5-6-7	29.09	2.57	31.66	Chas. A. Starr	P.
Island No. 76, W. Cen. Pt.	—	—	¾	1932-3 & 37	35.30	2.72	38.02	Fred Harper	P.
Island No. 87	—	—	½	1933&35-6-7	16.53	2.26	18.79	W. L. Todd	P.
W. Part of W½	20	1	90	1933-4-5-6-7	49.65	3.08	52.73	Frank Harding	P.
W½	25	1	100	1935-6-7	28.90	2.56	31.46	Samuel H.Abbott	P.
E½	25	1	100	1935-6-7	48.13	2.79	50.92	Samuel H.Abbott	P.
S.W. ¼	25	2	50	1934-5-6	11.55	2.13	13.68	Allen L. Payne	P.
W½	14	4	100	1932-3-4-5-6-7	437.03	12.76	449.79	Cephas Payne	P.
N.W. ¼	19	4	50	1934-5-6	3.86	2.09	5.95	Allen L. Payne	P.
W½	15	5	100	1933-4-5-6-7	17.24	2.27	19.51	Cephas Payne	P.
Pt. E½	31	5	1	1934-5-6	31.60	2.63	34.23	Wm. L. & Vera M. Winters	P.
Part E½	30	6	2½	1932-3-4-5-6-7	41.52	2.88	44.40	W. A. Davis	P.
E½	17	7	80	1935-6-7	8.63	2.09	10.72	Robt. D. Hill	P.
N.E. Pt. of W½	10	8	5	1935-6	1.50	2.09	3.59	Old Colony Fur Ranches	P.
S.E. Pt. of W½	11	8	20	1935-6-7	7.34	2.09	9.43	Old Colony Fur Ranches	P.
S.E. Cor. E½	12	8	17½	1935-6	6.06	2.09	8.17	Old Colony Fur Ranches	P.
S.E. Cor. & N.E. Pt. of E½	11	8	39	1935-6-7	8.88	1.84	10.72	Old Colony Fur Ranches	P.
N.E. ¼	20	8	50	1934-5-6-7	6.03	2.09	8.12	Sarah-Saltern	P.
E½	21	8	100	1934-5-6-7	24.23	2.44	26.67	Thos. E. & John A. Finlay	P.
Pt. of E. Pt.	8	9	37 2-3	1935	3.62	2.09	5.71	Gerald Andrews	P.
E. Pt. of E½	9	9	33½	1935	1.81	2.09	3.90	Gerald Andrews	P.
N.W. Cor. W½	11	9	40	1935-6	9.14	2.09	11.23	Stewart Murphy	P.
S. Pt. of W½	13	9	11½	1935-6	3.05	2.09	5.14	Old Colony Fur Ranches	P.
E½	19	9	100	1935	14.38	2.20	16.58	Douglas Baker	P.
Pt. of 4½	27	9	30	1935-6-7	2.74	2.09	4.83	Isaac N. Ackerman & R.L.Steele	P.
N.W. ¼	8	10	50	1935	3.62	2.09	5.71	Carman S. G. Andrews	P.
S½	8	10	100	1932-3-4-5	155.92	5.49	161.41	Carman S. G. Andrews	P.
W. Pt. of W½	9	10	75	1935	10.86	2.11	12.97	Gerald Andrews	P.
Pt. of E½	29	10	5	1932-3-4-5-6-7	34.69	2.71	37.40	Rose A. E. Binnington	P.
	6	11	200	1931-2	36.35	2.75	39.10	Ethel J. Barrie	P.
E½	15	11	100	1932-3-4-6-7	56.56	3.26	59.82	Thos. H. Cook	P.
Part	31	12	16	1935-6	3.24	2.09	5.33	Mrs. Amy Fox	P.
Plan 3, S½ Block 2	—	—4	39-100	1935-6-7	14.13	2.20	16.33	Thos. H. Jones	P.
Plan 6	19	—	—	1935-6-7	4.47	2.09	6.56	T. Evans Bradburn	P.
Plan 8	4	—	⅜	1933-4-5-6-7	53.59	3.18	56.77	John F. Mackey	P.
Plan 13, Lots 1, 2, 3, 4, 5, 6 & 7	—	—	5	1932&35-6-7	125.81	6.49	132.30	Wm. A. Murphy & Isaac N. Ackerman	P.
Plan 6	8&9	—	1	1932-3-4-5-6-7	137.30	5.52	142.82	Louis A. Potwin	P.
Plan 15	1	—	1	1935	1.71	2.09	3.80	W. T. Curtis	P.
S. of Mill St. W. of Water St., S Pt. Lot 2			2-10	1931-2-3-4-5-6-7	198.28	6.79	205.07	Percy I. Lloyd	P.

ENNISMORE.

N.W. Cor. of S½	6	4	30	1932-3-4-5-6	126.37	5.00	131.37	Edw. O. Gorman	P.
N. Pt. of S½	9	6	50	1932-3-4-5-6	220.59	7.36	227.95	Daniel Costello	P.
N½	4	10	—)						
N.W.¼	5	10	90)	1934-5-6	247.42	8.27	255.69	Jos. Cadigan	P.

GALWAY.

	29	3	100	1935-6-7	15.58	2.23	17.81	Henry B. Parker	P.
	1	8	100	1935-6	11.74	2.14	13.88	E. A. Peck, Jas. P. Johnston & Duignan Estate	P.
	16	8	100	1935-6-7	13.10	2.16	15.26	Edward Smith	P.
	19	8	100	1935-6-7	15.70	2.24	17.94	E. A. Peck, Jas. P. Johnston & Duignan Estate	P.
	5	9	100	1935&37	14.98	2.22	17.20	Chas. O. Hodgson	P.
	16	9	100	1935-6-7	34.25	2.70	36.95	Edward Smith	P.
	20	10	100	1935-6-7	30.55	2.61	33.16	Henry B. Latimer	P.
Part	22	10	½	1935-6-7	30.55	2.61	33.16	Eva Wellstood	P.
S. Pt.	17	11	70	1935-6-7	12.39	2.15	14.54	Thos. Curtain	P.
Bro. Pt.	26	11	2	1935-6-7	19.63	2.33	21.96	Thos. W. Aikens	P.
	14	13	100	1935	9.64	2.09	11.73	Lylia M. Mitchell	P.
	31	13	100	1935-6-7	15.58	2.23	17.81	Edward T.Morton	P.
	35	13	100	1935-6-7	9.77	2.09	11.86	Thos. Pearson	P.
	10	14	100	1934-5-6-7	34.90	2.72	37.62	Henry Coben	P.
	11	14	100	1935-6-7	9.76	2.09	11.85	Henry Coben	P.
	14	14	100	1935-6-7	41.47	2.88	44.35	Morrice Hickey	P.
E½	33	14	50	1935-6-7	7.77	2.09	9.86	Edward T.Morton	P.
	16	16	100	1935-6	8.73	2.09	10.82	T. Evans Bradburn	P.
	15	17	100	1935-6	11.60	2.13	13.73	T. Evans Bradburn	P.
	16	17	100	1935-6	11.60	2.13	13.73	J. E. Gosmeyer	P.
E½	17	17	50	1933-4-5-6-7	34.83	2.71	37.54	Alex. Gillean	P.
	18	17	100	1935-6-7	15.58	2.23	17.81	H. M. Dignam	P.

CAVENDISH.

N¼	6	10	25	1935-6-7	15.58	2.23	17.81	H. M. Dignam	P.
	10	10	100	1934-5-6-7	18.73	2.31	21.04	Chas. Stenton	P.
	8	14	100	1934-5	15.46	2.23	17.69	Jos. Handley	P.
South 90 Acres	9	14	90	1934-5	15.46	2.23	17.69	Jos. Handley	P.
	16	16	100	1928-9, 1930-1-2-3-4-5-6	110.55	4.61	115.16	Helen Hoxey	P.
	8	17	60	1935-6-7	7.81	2.09	9.90	H. M. Dignam	P.

HARVEY.

Island in Loveslck Lake No. 28	—	—	2	1935-6	57.04	3.26	60.30	LaPlante Estate	P.
W½	12	5	100)						
W½	13	5	100)	1931 & 3-4-5-6	94.29	4.44	98.73	Wm. G. Sage	P.
W½ of W½	17	5	50)						
	18	5	200)	1935	12.93	2.42	15.35	Robt. H. & Arthur Knox	P.
	17	6	200	1935	9.69	2.09	11.78	Robt. H. & Arthur Knox	P.

NORTH MONAGHAN.

S½	4	9	100)					Edw. Sargent	
S½	5	9	100)	1935 & 37	60.07	3.34	63.41	John Sargent	P.
N½	5	9	100	1933-4&6	180.38	6.35	186.73	Robt. H. Harrison	P.
N.E. ¼	10	11	70	1935	10.75	2.11	12.86	Harry T. & Ernest D. Alkinson	P.
N. Pt.	11	12	3	1935 & 7	19.69	2.33	22.02	S. H. Abbott	P.
Park Lot 7	13	11	1½	1935-6	23.32	2.41	25.73	Joseph Levasseur	P.
E½	9	13	100	1933 & 5-6	288.30	9.05	297.35	J. A. Blodgett	P.
Lots 69, 70 & 71	—	30	¼	1935-6-7	38.27	3.30	41.57	Robt. H. Knox	P.
Lots 111 & 112	—	30	¼	1935	20.32	2.60	22.92	Thos. H. Hooper	P.
39 ft. W. of E. 196 ft. 6 in.	3	40	¼	1932 & 5-6	24.26	2.44	26.70	Adeline Howden	P.
E. 146 ft. Lot 11, E. 39 ft. Lot 18 & W. 40 ft. Lot 17	—	40		1933&36	108.68	5.26	113.94	W. C. Simmons	P.
W. 37¼ ft. Lot 7 & E. 37½ ft. Lot 8	—	42	¼	1935-6	15.53	2.45	18.01	O. J. Boucher	P.
	13	45	¼	1935-6-7	7.34	2.09	9.43	John A. Harper	P.
	164	45	¼	1935-6-7	7.34	2.09	9.43	Melville Tennyson	P.
	199	45	¼	1935-6	5.17	2.09	7.26	J. A. Wolstenholme	P.
Lots 270 & 271	—	45	¼	1935-6-7	15.45	2.47	17.92	Patrick J. Hobbins (270), Jno. T. O'Connell (271)	P.
	201	45	¼	1935-6-7	7.75	2.09	9.84	John Billingsley	P.
Lots 297 & 298	—	45	¼	1935-6-7	14.88	2.46	17.34	Chas. J. Phelan	P.
N½	110	48	¼	1935-6-7	14.04	2.19	16.23	Gore Realty Co., Ltd.	P.
	159	49	¼	1933&36	65.36	3.48	68.84	Daisy Hall	P.

NORTH MONAGHAN (Continued).

Part.	Lot	Con.	Acres	Years in Arrears	Tax	Costs	Total	Owner	Remarks
Lots 3 & 96	—	49	¼	1935-6-7	23.61	2.43	$26.04	Confederation Life Assoc.	P
S½	90

VETERAN CORINTHIANS WIN FIRST OF THE PHELAN CUP PLAY

Corinthians Triumph In Phelan Play

A surprise in local soccer circles took place on Thursday night when Manager William Downer trotted out his new team—Corinthians—composed of veterans of the code, into a first class aggregation from the goal out, when they trimmed the C.C.F. four goals to nothing, in the Father Phelan cup competition on King Edward Park. The winners now meet the Brinton next Tuesday night and the final will be played on Thursday night. The C.C.F. custodian was the outstanding performer.

Vets Take Command

The C.C.F. wing men carried the play into the Corinthian territory to find Craig and Blowers in full command through their interception of the offensive tactics outside the shooting zone and abided in cool action to frustrate the Politicians whenever they got dangerous. Both custodians were called upon to clear their charge but it was after ten minutes of play that McMaster (Jack) and Clark wing outplayed the C.C.F. full backs to get the better of the argument when McMaster sent an oblique shot into the rigging to open the scoring. The losers forced the issue for a while but seemed to get nowhere in the vicinity of the goal. The following incident which took place in the C.C.F. area as Logan dribbled his way towards goal and Denisin, C.C.F. goalie, ran out to clear. He kicked the ball up-field to find his own player being knocked out with the smashing drive that winded him and the ball rolled back into goal for the second counter. Thereafter, the Politicians bombarded the Corinthian's goal to find the full backs relying upon the ability of Richea in goal who was unbeatable. On one occasion, they rattled drive after drive upon him to find no hole vacant to register. While the half-back line of Bromley, Wade and Nicholls indulged in the close passing game to have their legs from running which resulted in their forwards showing the finer points of the code to advantage. Before the interval, Smelt and Thorne drove hard for the corner to witness the goalie clearing his charge. Half-time: Corinthians 2, C.C.F. 0.

Increase Lead

On resuming, the losers broke away repeatedly on the wings to send openings right across the goal that never failed to go to an opponent when crossed. The C.C.F. hammered away to get nothing tangible as they endeavoured to break down the defensive system of the Corinthians. Wade headed out a dangerous shot and transferred the play to left wing where Rankin beat two men and finally registered the third counter, on a close drive. Ten minutes later, C.C.F. got the decision of handling inside the dreaded area to be awarded a penalty shot that Lang failed to convert. The Corinthian goalie just grasping the ball from mid-air to kick clear. No matter what the losers did it always went the opposite the way permitting the veterans [illegible] to indulge in combination through an individual effort by George Logan.

C.C.F.: W. Denisin, goal; F. Lawrence and G. McDonald, full backs; F. Dyer, W. Beggs and E. Jobe, halves; S. Henwood, J. Chamberlain, P. Thorn and R. Smelt, forwards; subs, E. Denisin.

Corinthian: F. Rishea, goal; T. Craig and G. Blowers, full backs; F. Nicholls, J. Wade and A. Bromley, halves; G. Clarke, Jack McMaster, G. Logan, T. Westwood and W. Rankin, forwards; subs, D. Best. Referee—T. Foster. Linesmen—J. Fletcher and G. Downer.

Fights

(By The Associated Press)

Hollywood.—Sammy Luftspring, Toronto, technical knockout Boyt Jones, 145, Los Angeles

Dallas.—Danny Doran, 159, Ottawa, outpointed Buddy Scott, 164, Okla. (10).

Hollywood.—Any Scrivani, 138, Chicago, outpointed Jimmy Vaugh, 136, Cleveland (10).

Atlanta.—Ben Brown, 159, Atlanta, outpointed Battling Burroughs, 151½, Pascagoula, Miss. (10).

STRONG ON BILLIARDS

LONDON—(CP).—Joyce Gardner retained the women's professional billiards championship here for the seventh time when she defeated Thelma Carpenter 2,313 points to 1,824.

Inside Sportin' Dope

BY A. WISE CRACKER

Mister Sporting Editor:

Well, Mac, I aint quite sure whether the baseball powers-what-be is giving us a long count or skipping in a kidney punch but whatever it is the ball situation in these parts at the time of writing aint healthy enough to cause the populace to get out and light bonfires in the street. Just what is going to happen I aint in the position to even guess at the present moment but any way you look at the jam it aint so hot, if you get what I mean. Here is the Kingston ball club outlawed and the Petes threatened with the same if they doin't quit using Mister Robert Doll, our apple-slugging 3rd sacker, and Mister McNally, the port-sided flinger who tosses them in with rare abandon with his left flapper.

You Can't Do It

Personally I aint surprised at the developments. I aint never seen any way of throwing a defi at any governing body in sport and still remain in good standing. We been treating the Ontario outfit as if they wasn't there and we didn't care what they done and yet we been expecting to string along in a league affiliated with the O.B.A.A. It simply don't make sense.

The Ony Way Out

They is only I way I can see of keeping the Central Ontario loop from going on the rocks and staying, that is for Kingston and Peterborough to ask permission from the governing body to continue with the players that is eligible. If they don't do that the League is through and it is going to take more than an inhalator to breathe any life back into it again next year if she really crashes now. Mebbe it's already too late to do anything to save it but if it aint they should be some action before senior baseball is sunk for years in these parts.

The Acid Test

They aint been much change in the big show since my last, Mac, and the real test so far as the Amercian loop is concerned will come now when the Cleveland team is on the road. If them babies can overcome their old weakness of nose-diving when they get away from home cooking and make a decent showing on this trip they's going to be a merry old race during the 2nd half of the schedule for them Yanks is only 3 games back and their machine is beginning to click both with the old power up at the plate and with more effectiveness on the pitching mound too, and Boston is sticking well within range.

In the other loop I'm still calling the Giants. The Cubs seem to be fading a bit and while the surprising Cincinnati Reds is proving tough opposition the New York gang is still leading the parade and I think they is due to stay there.

Well that's enough for a rainy holiday afternoon so tallyho.

Sportfully yours,
A. WISE CRACKER.

SPORT SPICE

By EDDIE BRIETZ

NEW YORK, July 2 (C.P.). — Back hot dope from St. Louis says Frank Frisch and the Cardinal front office are on the outs and that the veteran Burt Shotton of Columbus will be in there next year. Even California scribes are yelling that Max Baer should be made to prove himself against Bob Pastor or somebody else before they feed him to Joe Louis again. . . Starting batteries for Wednesday's All-Star game in "Cincinnati" will be Vandermeer and Lombardi for the Nationals and Gomez and Dickey for the Americans. . . . Why does Tony Galento want more time to train for John Henry Lewis? . . . Didn't the beer truck arrive?

Philadelphia may be the best big league town to turn on the lights . . . . If Joe Louis refuses the fight again this year, what will Mike Jacobs do for a September extravaganza? . . . . We offer you Schmeling vs. Jimmy Braddock (which may be announced any day now) . . . . Guess you noticed Don Budge didn't drop a set from the first round through the last at Wimbledon. . . . The Chattanooga lookouts haven't dropped a game since Rajah Hornsby hopped into the saddle.

Larry MacPhail of the Dodgers is sending Freddy Fitzsimmons to the all-star game with railroad fare, hotel accommodations, and all other expenses paid in recognition of the old boy's fine pitching lately. . . . We have a hunch—mind you, it's just that—that Helen Jacobs will get even with Mrs. Moody in a big way to-day.

Toronto Job Changes Hands

Following a disastrous slump on the part of Toronto Maple Leafs in the International League, during which they slid from fourth to last place in the standings, a surprise move was made by the management when it was announced that Jack Burns, LEFT, first baseman, would succeed Dan Howley, RIGHT, as manager of the club. Howley is only out as manager, however, and will be retained in a business capacity.

SPORTS -DAY BY DAY-

Digging Up the Local Dirt With the Odd Chuckle or Two

By CEC. PERDUE

IT SEEMS that the O.B.A. has suspended Kingston Ponies for using Ed Pollar here a week ago, and the Ontario body has also suspended Kingston Locos of the Bay of Quinte intermediate loop. The Locos played the Ponies a few nights ago with the seniors copping a 7-2 win, Paczkowski pitching against Williams, Campbell and Utronki. As the Ponies were under suspension, the Locos got it too! The latter club claim they got permission to play the tilt, provided Pollar were not used, by Prexy Ken Colling of the Quinte loop and Secretary Newt Thompson of the C.O.B.L. The O.B.A. has also warned the Petes not to use McNally until his case is considered at their next meeting on transfers, and not to use Bob Doll, who has been turned down. Oshawa has been advised not to play against our gang, if McNally or Doll is used, and not to play against the Ponies until they are re-instated. They may be re-instated by dropping Pollar and applying for re-instatement—when their case will be considered.

* * * * * *

KINGSTON scribe says: "The Central League has a legitimate complaint with the O.B.A. in regard to the residence rule, which has been set at March 15th while the associations in Eastern Ontario and Northern Ontario have a residence date about May 15th. Players can leave C.O.B.L. clubs to go north or east May 15th and they are eligible for the Ontario playdowns, but players who come into the Central League at that time are banned. The Central Loop did not object to newcomers this year in an effort to revive fading interest when it was doubtful if senior ball would operate in this district. Peterborough and Kingston made late arrangements to strengthen and Oshawa had its championship collection. Oshawa has promised to stick with the Central League but will insist that the Petes drop McNally and Doll for Friday and the Ponies drop Pollar for Saturday."

* * * * * *

QUINTE columnist comments: "There is no use denying Pollar has received a transfer, simply because the Ponies did not make application for the same, but there are other players in the O.B.A. without transfers so why single out Pollar and the Ponies for the example? Just what will follow is hard to determine. The Petes and Ponies are willing to carry on but what of Oshawa? Last year Oshawa lost money in the playdowns, due to the T.A.B.A. winners, so why should C.O.B.L. clubs continue to fatten the coffers of other O.B.A. branches, especially after having been denied assistance from the parent body when the C.O.B.L. wanted a fourth club or an interlocking schedule to carry on this spring?"

* * * * * *

AND THE OSHAWA writer orates: "The Oshawa club officers are in the middle of the fuss because they are clean in the eyes of the O.B.A. but they also wish to 'play ball' with their C.O.B.L. mates. Oshawa is willing to play against the Petes and Kingston, regardless of U.S. imports, but now that the O.B.A. has issued suspensions the GM-men cannot be expected to risk automatic suspension themselves. Oshawa will play the Petes Friday but the latter will likely have to use homebrew talent at third and on the mound. Kingston and Peterborough may be ready to tell the O.B.A. to take a jump and that's where the ticklish part of the situation comes in. If the Petes and Ponies decide to go ahead and play their games and use their players then both teams will be suspended and that'll leave Oshawa all by themselves or still in the C.O.B.L. and suspended along with the others."

* * * * * *

THE DOPE we get is that the Ponies could try to get their suspension lifted by the O.B.A., by dropping Pollar. And that Oshawa will definitely line up with the O.B.A. and not play us if McNally or Doll are kept, or the Ponies until they are okayed. Which means we'll have to drop McNally and Doll to stay in the Central Loop, or keep them and have no more games with the Ponies or GM-men! The O. B.A. also claims it can appeal to the Sports Federation and cause trouble for any C.O.B.L. ballster in other lines of sport like rugby and hockey. The Petes are pretty burned up about it all and are still debating the various angles—no definite decision as yet, so far as we know.

* * * * * *

WHILE OUR SENIOR GAME was rained out on Friday, Merritton of the Falls' district are scheduled to play the Petes an exhibition tilt this aft at three in Riverside. Oshawa were billed to play the Ponies in Kingston, but the GM-men will likely decline to tackle the suspended Ponies today. Kingston officers have notified Max Swanston, loop prexy and O.B.A. member, that they will drop right out of baseball if Oshawa do not show up for the contest today. Mr. Swanston informed us this a.m. that the O.B.A. might be right, according to book rules, but he felt the Ontario body should show some consideration and not get too tough with the Central League and the Bay of Quinte circuit. Else the game might decline in this district and be years ere it is revived. "If Kingston has to fold because of the O.B.A., I may send in my resignation to the O.B.A. next week," he stated. "After all, we're all working to keep the game going up this way and it's money out of our pockets, not into them." He's right.

* * * * * *

SOME 500 HOLIDAYERS ankled down to the lacrosse arena last eve and saw the Petes pull out a 10-4 win over Owen Sound. Not a bad game but nothing to rave about. The visitors were a little late arriving—no excuse on a holiday—and then only had two subs. But they worked hard and turned in a nice clean contest. The Petes presented several changes in their lineup with Bill Rogers of Norwood going good in goal and Red Creighton up front. Ned Vitarelli was back in harness and ditto Mike Loucks. The latter looked pretty fair and so did Buster Whitton and Norm Worthy. Crowe was vacationing and Chute out of town. Westonfelt wasn't on hand, and Dallin was parked in the stand somewhere. Len Smith made a good job of it refereeing and deserves an orchid for tearing around and acting as coach and referee for the kids in between periods.

* * * * * *

HOCKEY CLUB will hold a general re-organization meeting near the end of next week, date to be announced about Monday. It is felt that early plans should be made for next winter and a good executive lined up. Next winter the club will be squaring around for an artificial ice arena and also the main squad here might have to seek a senior "A" grouping with, say Oshawa and a couple of Toronto teams. If the Fliers drop out. Players and others interested are advised to drop around to this meeting next week and put in the officers they feel will best put the club over with a bang. Our criticism a week or so ago was not directed at the club prexy or some of the other stalwarts, nor was it—as a gee asked us—a rap for not getting some graft. The graft one makes on this job wouldn't buy a straw hat in a year but it would rob up of the right to criticize—and we will never lose that! However, a few changes on the executive, and a few on the senior team, wouldn't do any harm.

* * * * * *

GRAB-BAG: Girls' Softball League schedule is in tonight. . . . A new softball team (we suppose it is a man's team) in Cobourg wants games here and in Cobourg with local squads. . . . Teams to pay own expenses; write Vic. Bevans, Box 917, Cobourg. . . . One E. Foote down that way is still yelping at our loop for not embracing the Lakeshore lasses this year. . . . Lacrossers will practice tonight at nine in the local arena. . . . Kiwanis and Lions' midget lacrosse teams were to play today, with Kiwanis and Kinsmen meeting Monday. . . . Omemee men softballers tackle Motorists here on Monday p.m. . . . . The DeLaval-Motorist game Thursday was rained out. . . . Don't forget that rugby boosters' dinner for the Orfuns a week from next Friday. . . . Kingston Ponies wonder how the O.B.A. knew Thursday a.m. that the Locos played them Wednesday night, and how come Merritton were ordered to play Napanee instead of Kingston. Maybe some of the pals in Napanee of the ex-Napanee players, now in Kingston, 'phoned Snyder . . . . Nope. Ignatz, the O.B.A. doesn't really mean Order of Baseball Autocrats—not quite!

Toronto Soccer Players Beat Petes 4-2

After a steady downpour in the early morning, the weather cleared up sufficiently to permit the soccer game between Port Credit and Brinton Athletic to take place yesterday (Friday) afternoon on King Edward Park, before a good crowd of spectators. The rain quit just as the play started and the field was in perfect shape although a little slippery in one of the goals. The visitors won 4 to 2.

After the game the Brinton executive entertained the visiting club in the Brinton plant. An excellent repast was served under the capable direction of Mrs. Lindsay and Mrs. Jack Withers who were assisted by a number of young ladies.

Beautiful Combination.

The spin of the coin fell in favor of the Petes. Gibb set the ball arolling to become settled to an aggressive game led by Captain Watt who concentrated in swinging the ball from wing to wing that opened up the play thereby giving the outside men every advantage to test the Peterborough goalie who was well nigh unbeatable. Jones transferred the ball to the other end where the forwards missed two splendid openings with the custodian well beat, although Clark's rising drive from 10 yards out skimmed the cross-bar at a terrific speed. They came back again to find Newt Downer slamming the ball across the goal awaiting the gentle touch. This insistent attack resulted in the visitors' half-back line frustrating the alert forwards to dominate the play with a steady pressure upon the Brinton goal where Crannell, Brinton custodian pulled off some spectacular saves from all angles. Beautiful combination was shown by the players in an endeavour to get the break but it never materialized until an unfortunate handle by a Brinton player gave away the penalty shot. Jim Forrest was trusted with the kick and made no mistake with the low grounder that found the back of the net.

Goals Aplenty.

On resuming, keen tactics prevailed with neither team making any progress against the defensive system of the half-backs that were studying the positional plays in an attempt to solve the fast moving attack on either line. Eventually Richardson accepted the ball up the centre to dribble his way towards goal where he slipped the ball over to his pivot who beat the visiting goalie at close range. Beehive's half backs altered their style, placing ahead the attacking forward which flung heavy work upon the full backs that were faltering at nothing to offset the swinging style of attack. Watt broke up two Peterborough attempts to carry the ball to the other end where the left wing of Brooks and Bricks worked like a perfect machine to be a thorn in the attack against the Brinton defense. It was from one of their neat combination plays that Gibb, centre-forward, headed a smart goal into the corner of the rigging. Thereafter, the Brinton team faltered in attack which terminated in the visitors registering another counter. Both goals went under a steady seige with no further scoring taking place although Crannell was a busy man in between the sticks and deserves credit for the small score for the wonderful exhibition of goal tending against a sharp-shooting attack. Beehive 4, Brinton 2.

Beehive (Port Credit)—R. Hutchison, goal; J. Purdie and J. Mitchell, full backs; L. Brooks, C. Watt (captain) and J. Simpson, halves; Jack Forrest, Jim Forrest, J. Gibb, T. Brooks and L. Brick, forwards.

Brinton (Peterborough)—J. Crannell, goal; Asa Downer and Art Downer, full backs; D. Leether, E. Jones and J. McLeod, halves; S. Clark, J. Richardson, N. Downer, G. Downer, and J. McMaster, forwards. Sub—E. Adkinson.

Referee—Ben McMaster. Linesmen—W. Duncan and W. Downer.

Yesterday's Stars

(By The Associated Press)

Bob Seeds, Giants—His homer with two aboard beat Dodgers 3-1.

Bill Dickey, Yankees—Hit two homers, driving in seven runs, in 8-0 win over Senators.

Claude Passeau and Lefty Lamaster, Phillies—Each pitched five-hitter in doubleheader victory over Bees; Lamaster drove in three runs with two hits, and hurled 5-0 shutout.

Jimmy Foxx, Red Sox — Hit homer and double, driving in five runs, in 12-7 win over Athletics.

Clay Bryant, Cubs—Held Reds to six hits and drove in two runs himself in 11-4 victory.

Fund Bill Approved

OTTAWA, July 2 (CP).—A committee of the House of Commons today approved the objects of a Government bill relating to campaign funds and shelved detailed consideration until next session because of lack of time.

The bill would limit campaign expenses in constituencies on a direct ratio with the number of voters and would set up a system to publish contributions to central campaign funds.

The committee spent weeks reviewing another bill recasting the general election law and decided the campaign fund bill was too important to rush through in a day or two.

MORRIS GETS BENEFIT

WOLVERHAMPTON, England.—(CP).—W. Morris, Wolverhampton Wanderers' full-back, was given a benefit cheque for $3,250 recently. He joined the English football league team five years ago.

..-Bw..C79dDitMi —ne 123 234 2 8

Lawn Bowling

By HERB MARTIN

That old saying 'Rain before seven, stop before eleven', did not hold good yesterday (July 1) and as far as the local bowling was concerned everything was called off. Notwithstanding the fact that it rained most of the night, four rinks motored to Oshawa to play in their annual men's tournament. The play got underway about 1.30 p.m. and the first game was run off in a heavy drizzle and after that while it was quite heavy and cloudy, there was no more rain. We'd like to look in at Oshawa today and see the condition of their greens.

As far as the local end is concerned Harold Freeman's rink won third prize in the tournament. He was supported by J. Fitzpatrick, C. Calley and S. Trowbridge.

Notices are out for the men's rink annual tournament to be held next Wednesday, July 6. It says play will commence at 2 p.m. for the Stratton cup and six sets of prizes, 3.15-end games at $6 per rink. . . . If the weather stays fine, and it looks just now as if it will, there will be the usual Saturday night mixed tournament tonight at 7.30.

Southend Softball

NEXT WEEK'S GAMES

At Brinton Grounds

Monday—Cogs vs De Laval.
Tuesday—Hawks vs Cogs.
Thursday—Nationals vs Quakers.
Friday—Little Harlem vs Maple Leafs.

At East City Bowl

Thursday—Motorists vs Quakers.

Monday's game is a sudden death affair for third place in the first half, the Cogs and De Laval being the survivors to date of a playoff to break a four-way tie. The remaining games listed are for the second half.

Schedule (Second Half)

June 30—Motorists vs De Laval at East City Bowl.
July 5—Hawks vs Cogs at Brinton.
July 6—Keene vs De Laval at Keene.
July 7—Motorists vs Cogs at East City Bowl.
July 7—Nationals vs. Quakers at Brinton.
July 8—Little Harlem vs. Maple Leafs at Brinton.
July 11—Hawks vs Nationals at Brinton.
July 13—Maple Leafs vs De Laval at Brinton; Keene vs Hawks at Keene.
July 14—Motorists vs Quakers at East City Bowl; Cogs vs Little Harlem at Brinton.
July 15—De Laval vs Nationals at Brinton.
July 18—Quakers vs Maple Leafs at Quaker; Cogs vs. De Laval at Brinton.
July 19—Little Harlem vs Nationals at Brinton.
July 20—Cogs vs Keene at Brinton.
July 22—Maple Leafs vs Hawks at Brinton.
July 25—Hawks vs. Quakers at Brinton.
July 26—Nationals vs Cogs at Brinton.
July 27—Keene vs Maple Leafs at Keene; Hawks vs Little Harlem at Brinton.
July 28—Quakers vs Cogs at Quaker.
July 29—De Laval vs Little Harlem at Brinton.
August 2—Keene vs Quakers at Keene; De Laval vs Hawks at Brinton.
August 3—Maple Leafs vs Nationals at Brinton.
August 4—Quakers vs Little Harlem at Quaker.
August 5—Maple Leafs vs Cogs at Brinton.
August 8—Keene vs Nationals at Keene.
August 9—De Laval vs Quakers at Brinton.
August 10—Little Harlem vs Keene at Brinton.

First named team is home team. Games to commence not later than 6.45 p.m. except all of Keene's games which will start at 7.15 p.m.

Girls' Softball Schedule Is Out

Peterborough girls's softball — second half schedule:

June 24—Keene vs. Westclox.
July 4—C.G.E. vs. Keene.
July 6—Lindsay vs. C.G.E.
July 8—Keene vs. Lindsay, Bowl.
July 12—Keene vs. C.G.E.
July 15—Lindsay vs. Keene, Bowl.
July 19—C.G.E. vs. Lindsay.
July 25—Westclox vs. Keene.
July 26—Lindsay vs. Westclox.
July 27—Westclox vs. C.G.E.
July 29—Westclox vs. Lindsay.
Aug. 2—C.G.E. vs. Westclox.

First half sectional playoffs — Westclox vs. Keene, July 18, 20 and 22, if necessary.

Games here commence at 7.15 p.m.

ChampionshipDraw Kawartha Club

The following is the first round championship play for the Kawartha club. The round must be played on or before July 10: S. Whiddon vs D. L. Davis; A. B. Hood vs O. M. Steer; D. Hunter vs G. Putnam; A. B. Rhodes vs F. Jobbitt, M. Ruiter vs W. Jackson; W. Curtis vs H. Weir; E. Starr vs S. Adamson; J. Watson vs H. Foster; R. Bathgate vs. G. Tollington; J. Watts vs T. J. Miller; C. Low vs M. O'Leary; A. Gratton vs F. L. Buckland; F. Dunfield vs H. M. James; H. McKenzie vs H. Barker; P. A. Johnson vs F. Wemp; B. I. Burgess vs W. B. Brown.

Three Players Show Promise At Wimbledon

WIMBLEDON, England, July 2 (AP)—At the end of a one-sided men's singles championship on Wimbledon's courts, won for the second straight year by Donald Budge, only three players who played here during the past two weeks show definite promise of developing into top-notchers.

They are Eric Filby of England, Franz Cejnar of Czechoslovakia and Owen Anderson of Los Angeles.

Filby, who took Bunny Austin deep into the fifth set before going down, is only 21. He has weaknesses that go with this age, but he is volleying at the net and taking the ball earlier than anyone here except Budge. And even Budge has been watching him closely. He has the best chance of anyone in England of taking Fred Perry's place.

Blond, graceful Cejnar showed he had all the shots against Budge. His experience on grass courts is limited but when he gets used to the surface he is going to upset the ranking lists.

Anderson, a University of California at Los Angeles student came over here for practice and by the time he went down in five sets before the seeded Ferenc Puncee of Yugoslavia in the 3rd round, Jacques Brugnon and Jean Borotra both were watching him and predicting he soon would be playing on the United States Davis Cup team.

Dog Swallows Watch

SENECA FALLS, N.Y., July 2.—(CP).—A three-year-old wire-haired terrier faced an operation today for the removal of a woman's wrist watch from its stomach. Dr. W. L. Clark, Seneca Falls veterinarian, said X-ray pictures had revealed the watch in the stomach of the dog, owned by a member of the staff of the State Hospital for Mental Defectives near here. He said he believed the dog swallowed the watch while playing with patient.

PETERBOROUGH LAWN BOWLING CLUB

Will Hold Their

OPEN MEN'S RINK TOURNAMENT

July 6th, 2 P.M., D.S.T.

THREE 15 END GAMES

Entry Fee $6.00 Per Rink

E. L. SACKVILLE, Secretary — J. D. FITZPATRICK, Chairman

CLUB PHONE 200W.

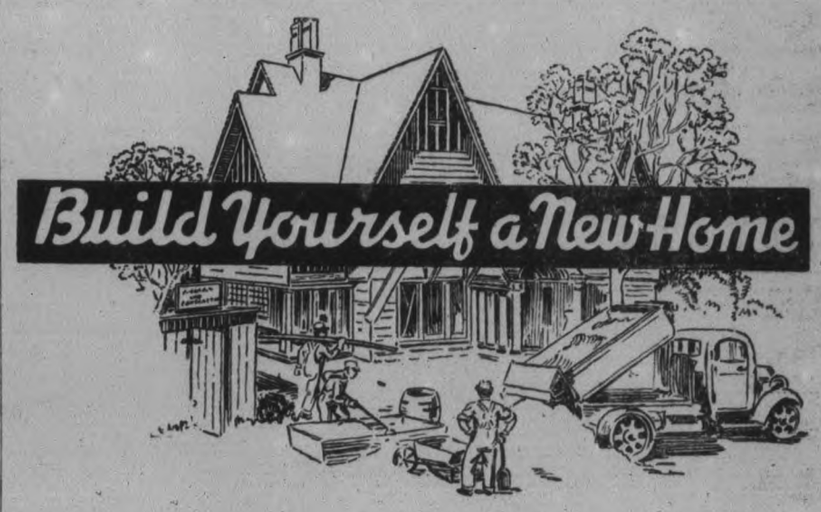

One of the pleasant experiences in life is the planning and building of a new home—complete, modern and just as you want it.

The London Life is willing to consider applications for loans under the Dominion Housing Act from residents of Peterborough desiring to build homes.

The chief requisites are that such persons

(a) must have at least 20 per cent of the cost of the lot and house;
(b) must be able to make the required monthly payments;
(c) must build according to Government standards of construction.

Direct enquiries to

WALTER NUGENT
Real Estate & Fire Insurance
187 Charlotte St., Peterborough, Ont.

London Life Insurance Company

"Even the happiest days must end—"
"—But there's always another Sweet Cap!"

CAPORAL CIGARETTES

...can be smoked."

PETES GRAB OFF 10-4 LACROSSE WIN FROM OWEN SOUND HERE

Local Gang Are Much Superior League Game

Before a holiday crowd of over 600 fans here last night, the Petes tacked up a 10-4 victory over Owen Sound in an O.L.A. Senior B fixture in the George Street Lacrosse Arena. A big second frame, when they had a 4-0 margin on play, gave the locals their main advantage in a fair struggle. It was 2-1 for the homesters in the first, 6-1 at halftime, and 8-2 going into the fourth.

The visitors were short-handed, having but two subs, and otherwise might have made it an interesting tussle. But the Petes looked superior on the night's play in a clean contest which was none too exciting. There was one fist fight, E. Creighton and Moses mixing it up, and the home squad drew four of the six penalties passed out. The winners were minus a few regulars also, and presented to the public a lineup with several chances, Rogers, Vitarelli and Loucks being on hand, and Red Creighton playing as a forward.

Worthy, Whitton and Loucks turned in a good consistent game on the attack, with several of the others shining in spots. The defence was strong most of the route and Bill Rogers, ex-Norwood goalie, made plenty of fine saves in the local cage. Couch shone in the losers' net, while Standevin, Moses and Murdoch good throughout. The Petes had a better passing play and checked more effectively, grand goal-tending by Couch the first half robbing them of half a dozen markers.

Locals Start It.

King and Worthy counted on individual effots for the locals in the first heat, with Moses bulging the twine for Owen Sound. No penalties were drawn. The Petes rammed home four in a row without a comeback in the second, E. Creighton and Worthy tallying on solo plays and Vitarelli getting one from R. Creighton and Worthy another from Loucks. The latter went off for charging. McLeod scored in the third for the visitors, with R. Creighton notching a nice one and Magee tallying from Pammett. Moses and E. Creighton were gated for fighting and Vitarelli followed for tripping. In the fourth, Standevin scored twice on passes from Murdoch for the Northerners, while Whitton took Worthy's pass for a local counter and Vitarelli blazed in R. Creighton's pass seconds before the final bell. Moses was chased for charging, and Vitarelli got it for slashing.

Owen Sound — Goal, Couch; defence, Standevin and McLeod; centre, Moses; wings, Murdoch and Burnett; rover, Cole; alternates, McDonald and Noble.

Petes — Goal, Rogers; defence, Miller and Whitton; centre, Dundas; wings, King and Loucks; rover, Worthy; alternates, Sloan, Pammett, Vitarelli, Magee, E. Creighton and R. Creighton.

Referee—Len Smith of Toronto.

Summary:

First Quarter:

Petes—King 2.15
Owen Sound—Moses 4.00
Petes—Worthy 11.30
No penalties.

Second Quarter:

Petes—E. Creighton 30
Petes—Worthy 5.00
Petes—Vitarelli (R. Creighton) 7.30
Petes—Worthy (Loucks) 11.30
Penalty—Loucks.

Third Quarter:

Petes—R. Creighton 1.00
Owen Sound—McLeod 11.30
Petes—Magee (Pammett) 13.00
Penalties — Moses, E. Creighton, and Vitarelli.

Fourth Quarter:

Owen Sound—Standevin (Murdoch) ..... .45
Petes—Whitton (Worthy) 1.30
Owen Sound—Standevin (Murdoch) 6.30
Petes—Vitarelli .R. Creighton) 14.30
Penalties—Vitarelli and Moses.

Major League Leaders

(By the Associated Press.)

American League.

Batting—Averill, Cleveland, .384.
Runs—Foxx, Boston, 58.
Runs Batted In— Foxx, Boston, 88.
Hits—Travis, Washington, 94.
Doubles—Cronin and Cramer, Boston, 21.
Triples—Averill, Cleveland, 8.
Stolen Bases—Lewis, Washington, 11.
Pitching—Allen, Cleveland, 11-1.

NATIONAL LEAGUE.

Batting— Lombardi, Cincinnati, .359.
Runs—Ott, New York, 64.
Runs Batted In—Ott, New York, 65.
Hits—McCormick, Cincinnati, 95.
Doubles—Martin, Philadelphia, 24.
Triples— Goodman and Riggs, Cincinnati, and Suhr, Pittsburgh, 7.
Home Runs—Ott, New York, 19.
Stolen Bases—Koy, Brooklyn, 10.
Pitching—Vander Meer, Cincinnati, and Brown, Pittsburgh, 10-2.

Graceful Yacht on the Rolling Deep

Heeling slightly and skimming along before a spanking breeze, the yacht, Actaea, sails across the starting line in the Newport to Bermuda race, off the U.S. Atlantic coast. Owner Henry Sears, of Boston, is at the wheel as his graceful ship glides through the water to start the 635-mile trip. The race is held every two years by the Cruising Club of America.

Dancing Every Evening
AT
Chemong Pavilion
WITH
Lindy Lombard and His Orchestra
Admission Free Follow the Crowd Dancing 5 for 10c
Daily Bus Service from Empress Hotel to Pavilion
Tel 54 for information Joe DeNoble, Manager

THERE WILL BE FOUR BIG DANCE NIGHTS EVERY WEEK
AT THE
SUMMER GARDENS
BROCK ST.
TUESDAY, THURSDAY, FRIDAY AND SATURDAY
TO THE MUSIC OF
BOB LYON
AND HIS SERENADE IN BLUE
Featuring Dave Davies
SPECIAL ADDED FEATURES EVERY TUESDAY
VARIETY NIGHT EVERY THURSDAY
Admission 10c — Dancing 4 for 25c

RADIO PROGRAMS

The programs listed are printed as issued by the stations and are subject to change.

Saturday

(Afternoon, EDT)

5.00 P.M.
Top Hatters (NBC) WBEN
Music Festival, WJR
Trio Time, WLW

5.15 P.M.
Three Treys, WGR

5.30 P.M.
Will McCune's Orch., CFRB

5.45 P.M.
Junior Birdmen, WBEN
Players of the Air, CFCF

(Evening, EDT)

6.00 P.M.
Spanish Revue (NBC) WEAF
Symphonettes (CBS) CFRB

6.15 P.M.
News, CBL
Skin Games, WGN

6.30 P.M.
Sports, WGR
Art Shaw's Orch. (CBS) WABC
Jim Hunter, news, CFRB

6.45 P.M.
Art of Living, WBEN
Dance Orchestra, KDKA
John Sturgess, WGR

7.00 P.M.
Richard Himber's Orch., WBEN
Draper Address, CFRB

7.15 P.M.
Syncopation Piece, CFRB

7.30 P.M.
The Decibels, CBL

7.45 P.M.
Barry McKinley, songs, WEAF
Inside of Sports, WGN

8.00 P.M.
Kindergarten (NBC) WBEN
Gettysburg Anniversary (CBC) CBL
Swing Club, CFRB

8.30 P.M.
Rus Morgan's Orch., WGR
Dale Carnegie, CBL
To be announced, WBEN

9.00 P.M.
Professor Quiz (CBS) WABC
To be announced, (NBC), WEAF
Travel Talk, CFRB
National Barn Dance, WLW

9.30 P.M.
To be announced (NBC), WBEN
Rhythm Rendezvous, WJR
B.B.C. Players, WGR

10.00 P.M.
Hit Parade (CBS) WABC
To be announced, WHAM
Rhythm Rendezvous, WEAF

10.30 P.M.
Dance Orchestra (NBC), WBEN
Organ Program, CFRB
Musical Hall, CBL

10.45 P.M.
Kentucky Play Party, WHAS
Newslog, CFRB

11.00 P.M.
King's Orchestra, WABC
News, CBL
Summer Opera, WEAF

11.15 P.M.
Madriguera's Orchestra, WOR
Sports World, CBL

11.30 P.M.
Kay Kyser's Orchestra (NBC) WJR
Horace Heidt's Orch. (NBC), WJZ
News, CBL

12 P.M.
Dance Orchestra (NBC) WJZ
Johnny Long's Orch. (CBS), WABC

Sunday

(Morning, EDT)

8.30 A.M.
[illegible] Pictures (NBC) WJZ

9.00 A.M.
[illegible]rn Back the Clock, WBEN
[illegible]st to Coast, KDKA
[illegible]n Loft, WGR

10.00 A.M.
[illegible] be announced (NBC), [illegible]EN
[illegible]an Melodies, CFCF
[illegible] Pastor, CKCL
[illegible]le, WJR

10.30 A.M.
[illegible] Over Jordan (CBS),
[illegible]nd Quartette, WBEN
[illegible]dist Services, CKCL
[illegible]sburg Anniversary, CBL

10.45 A.M.
[illegible]r Church, WGR

11.00 A.M.
[illegible]n, songs, CBL
[illegible]dience, CFRB
[illegible]ch, CKCL
[illegible]ce, WJR

11.15 A.M.
North-western U., WOR
Neighbor Nell, CFCF
Cabin Folks, WJR

(Afternoon EDT)

12 P.M.
Major Bowes, WGR
Organ Melodies, CFCF
Silver Strings, CBL

12.15 P.M.
Capitol Family, CFRB
Isham Jones' Orch., CFCF

12.30 P.M.
Meridian Music, WBEN
Radio City Music Hall, KDKA
Tabernacle Choir, WABC
Soble's Amateur, CFRB

12.45 P.M.
Newscast, CBL

1.00 P.M.
Madrigal Singers, CBL
Church of the Air, WGR
News, CKCL
Reading the Comics, WGN
Wild Life, WOR

1.15 P.M.
Martial Music, CKCL
Bourdon's Orchestra, WGY
Siamese Gemstones, CFRB
Music Hall, CBO
Music Hall, WHAM

1.30 P.M.
Master Works, CBL
News, WOR
Empires of Moon (NBC), CFCF
Europe Calling, CFRB

1.45 P.M.
Poet's Gold (CBS) WGR
Old Time Tunes, WOR

2.00 P.M.
R. C. A. Magic Key (NBC), CBL
Arthur's Orchestra, WOR
Home Friend, CFRB
Aunt Fanny (NBC) WBEN

2.15 P.M.
Walberg Strings, CFRB
Sunday Serenade, CKCL
Twenty Fingers, WBEN

2.30 P.M.
Golden Sacred Hour, CKCL
Summer Session, CFRB

3.00 P.M.
National A. A. (NBC) WJZ
Everybody's Music, CFRB
Sunday Drivers (NBC) WBEN
Jewish Hour, CKCL

3.15 P.M.
Sunday Drivers, WGN

3.30 P.M.
National A. A., WLW
Romance Melodies, WBEN

3.45 P.M.
Headlines, WGR

4.00 P.M.
National Vespers, WHAM
Baseball, WGN
Benay Venuta, CBL
Serenaders, WBEN
Castillians, WJR

4.30 P.M.
The World Is Yours (NBC), WBEN
Stone Church, CKCL
Toronto Singers, CFRB

5.00 P.M.
National A. A. (NBC) WHAM
Texas Rangers (CBS) WABC
Marion Talley, soprano, WBEN
Conn's Orch. (MBS) WOR

5.15 P.M.
Rev. E. J. Springett, CFRB

5.30 P.M.
Choral Music (NBC) CBL
Guy Lombardo (CBS) WGR
Drama, WOR
Concert Hour, CFRB
Radio Newsreel (NBC), WBEN
Church of Crusaders, CKCL

5.45 P.M.
Master Builder, CFCF

(Morning, EDT)

6.00 Evening
Phil Cook (CBS) WJR
George Jessel (MBS) WOR
Virginia Morrow, CFRB
Western Singers, WGR
Catholic Hour, WBEN
Paradise, WLW

6.15 P.M.
Musicale, CFRB

Musical Program, CBL
Gettysb'rg Anniversary, WHAM
Sunday News, WGR
Gettysburg Anniversary, WOR
To be announced, WLW
Topics, CFCF

6.45 P.M.
Armchair Romances, CBL
To be announced, WTIC

7.00 P.M.
Jack Benny (NBC) CBL
Gettysburg Anniversary, WGR
Gettysburg Anniversary, WOR
St. Stephen's Church, CFRB

7.30 P.M.
Passing Parade (CBS) WGR
Popular Classics, WHAM
The World Today (CBC) CBM
Hollywood Whispers, WOR
Interesting Neighbors, WBEN

7.45 P.M.
News, WOR

8.00 P.M.
Los Angeles Varieties (NBC), CBL
Spy at Large (NBC) KDKA
Let There Be Music (CBS), CFRB

8.30 P.M.
Phil. Concert (CBS) CFRB

9.00 P.M.
Phil. Concert (CBS) WGR
Merry - Go - Round (NBC), WBEN
Music For You (NBC) CBL

9.30 P.M.
Familiar Music (NBC) WBEN
Walt. Winchell (NBC) WHAM
Paul Baron, WOR

9.45 P.M.
Irene Rich, drama (NBC) WJZ
Unbroken Melodies, WLW

10.00 P.M.
Lois Elliman, songs, WABC
By a Shady Lagoon, CFRB
Atlantic Nocturne (NBC), CBO
Goodwill Hour, WOR
Hour of Charm, WBEN

10.30 P.M.
Melodic Memories, CFRB

10.45 P.M.
Armchair Club, CFRB
News Bulletin, WHAS

11.00 P.M.
Dance Orchestra (CBS) WABC
News, CBL
Late News Flashes, CBL
Candid Camera, WBEN

11.15 P.M.
Anna Marlenfant (CBC) CBL
Dance Band (NBC) WHAM
Dance Orchestra, WGR

11.30 P.M.
Noble's Orchestra, WBBM
Kinney's Orchestra, WEAF
Musical Mirror, CBL

12 P.M.
Dance Orch. (CBS) WABC
Dance Orch (NBC) WEAF
Jan Garber's Orch. (NBC), WJZ
Candid Camera, WBEN

Monday

(Morning, EDT)

8.00 A.M.
Hits and Encores, CKCL
News Bulletins, CBL

8.15 A.M.
Breakfast Time Tunes, CFRB
Hill-Billies, CBL

8.30 A.M.
Dance Parade, CBL
Morning Melodies, CFRB

8.45 A.M.
Gospel Singer, CFRB

9.00 A.M.
Hymn Singer, WOR
To be announced, CFRB
Morning Melodies, CKCL

9.15 A.M.
Person to Person, WBEN
The Goldbergs, CFRB

9.30 A.M.
The Wife Saver, CFRB

10.15 A.M.
Myrt and Marge (CBS) WOR
John's Other Wife (NBC), WBEN, CBL

10.30 A.M.
Just Plain Bill (NBC) CBL
Singing Cowboys, CKLW
Adam and Eve, KDKA
Hilltop House, WJR

10.45 A.M.
Woman in White (NBC), WBEN
Bourdon's Orchestra, CBL

11.00 A.M.
Special Talks, WABC
David Harum (NBC) WBEN
Melody Cavalcade, CKCL

11.15 A.M.
Richard Maxwell, CFRB
Liebert and Lewis, CBL

11.30 A.M.
Big Sister (CBS) CFRB
Pepper Young (NBC) WHAM
The Texans, WBEN
John M. Elson, Talk, CBL

11.45 A.M.
To be announced, WGN
Most of Life (NBC) WHAM
Real Life Stories (CBS) WGR

(Afternoon EDT)

12.00 NOON
Melodies, WGN
The Balladeer, CBL

12.15 P.M.
The O'Neills (NBC) WBEN
Kelly's Washtub, CBL
Irene Beasley, R.R.D. No. 1, WGR

12.30 P.M.
Syncopated Brevities CBL
Waltz Time, CFRB
Bill Pitts, WBEN

12.45 P.M.
Farm Commentator, CBL
Dance Bands, CFRB
Our Gal, Sunday (CBS) WJR

1.00 P.M.
The Goldbergs (CBS) WJR
Happy Gang, CBL

1.15 P.M.
Musical Program, CFRB
Garden Talk, WHAM

1.30 P.M.
Julia Blake, WBEN
Salonaires, CKCL

1.45 P.M.
Gospel Singer, WJR
Words and Music (NBC), CBL

2.00 P.M.
Betty and Bob, WBEN
Buckaroos, CFRB
Baseball, CKCL

2.15 P.M.
Dictators, CFRB

2.30 P.M.
Houseboat Hannah, CFRB
Valiant Lady, WBEN

2.45 P.M.
To be announced, CFRB
Hymns of All Churches, WBEN

3.00 P.M.
Mary Marlin (NBC) WBEN
To be announced, WHAM
Baseball, CKCL

3.15 P.M.
Women's News, CFRB

3.30 P.M.
Baseball, KDKA
Pepper Young (NBC) WBEN
To be announced, CFRB

3.45 P.M.
Guiding Light (NBC) WBEN
Nan Wynn songs, CFRB

4.00 P.M.
How To Be Charming, CFRB
Backstage Wife, WBEN
To be announced, CBO
Empire City, WGR

4.15 P.M.
Backstage Wife, CFRB
To be announced, WBEN

4.30 P.M.
Organ Program, WGN
The Hughes Reel, CBL
Deep River Boys (CBS) WJR

Radio Log

CANADIAN CORPORATION

	M.	Kc.
CBL	357	840
CKCL	517	580
CBM		1050
CBO		880

COLUMBIA SYSTEM

WABC	349	860
CFRB	435	690
WJR	400	750
WGR	545	550

MUTUAL SYSTEM

WOR	422	710
WLW	428	700
	416	730

Jimmy Foxx Is Big Help To Red Sox

NEW YORK, July 2 (AP)—Unless the American League's pitching talent can do something soon about Jimmy (The Hammer) Foxx, the prized runs-batted-in record the National League has been guarding so jealously since Hack Wilson's heyday is going to be wiped out.

Wilson's mark has been in the books since 1930. That year, he drove 190 tallies across the plate, and it takes some pretty fair clouting to come anywhere close to that figure. Consider for instance, that Babe Ruth never made it, and Lou Gehrig, who holds the American League standard, never got over 184.

But along comes Jimmy The Hammer to travel at a clip so far this season that indicates he'll pass the 200 mark if he can keep it up. The Wilson record has been especially precious to the senior circuit, because in the last 15 years or so most of the slugging standards have been taken over the American swat set, like Ruth, Gehrig, Lazzeri and the like.

Returns To Form

Foxx was slowed up for a while in the last couple of weeks, and it looked as if he might not keep up the pace. But since the Red Sox have returned east, he's back in there fence-busting and well on the way to the record. Yesterday he added five more to his total for the year, hitting a homer and a double to help Lefty Grove down the Athletics 12-7.

Those five gave him a total of 88 for the 63 games the Red Sox have played this season. That's an average of about 1.4 per game, which if carried out to the end of the campaign, would come to around 215 for the year. Wilson's average-per-game was about 1.2.

Despite Jimmy's help, the Red Sox victory didn't pull them any nearer New York Yankees, in second place in the American League. The Yanks called on their No. one runs-batted-in producer, belting Bill Dickey, and Sweet William obliged with two homers, one with two on and the other with the bases loaded, to lead the way to an 8-0 victory over Washington Senators, the sixth Yankee triumph in a row. Spud Chandler took care of the pitching, with a six-hitter, for his seventh victory against one defeat for the year.

Yanks Climb.

Since the league-leading Cleveland Indians were idle, the Yanks thus climbed to 2½ games from the pace. The Indians and White Sox were rained out. The Detroit and St. Louis Browns weren't scheduled.

In the National League, the Giants' newest member, Bob Seeds, late of Newark, clouted a homer with two mates on base to give the league leaders a 3-1 win over Brooklyn Dodgers. This victory increased the Giants' lead to 4½ games.

The Phillies' pitchers, Claude Passeau and Lefty Lamaster, tossed a pair of five-hitters and trounced Boston Bees twice, 4-1 and 5-0.

Baseball Record

Standings and Results

INTERNATIONAL LEAGUE

	Won	Lost	P.C.
Newark	47	20	.701
Buffalo	35	28	.556
Syracuse	33	31	.516
Cleveland	40	22	.645
Jersey City	32	38	.457
Baltimore	28	36	.437
Montreal	29	38	.433
Toronto	26	38	.406

Yesterday's Results

Rochester at Toronto (2)—rain.
Buffalo at Montreal (2)—rain.
Baltimore at Jersey City—rain.
Syracuse at Newark—night game.

AMERICAN LEAGUE

	Won	Lost	P.C.
Cleveland	40	42	.645
New York	38	25	.603
Boston	36	27	.571
Washington	34	34	.500
Detroit	33	33	.500
Philadelphia	26	34	.433
Chicago	24	33	.421
St. Louis	19	42	.311

Yesterday's Results

New York 8, Washington 0.
Boston 12, Philadelphia 7.
Cleveland at Chicago—rain.
Detroit at St. Louis—to be played later.

NATIONAL LEAGUE

	Won	Lost	P.C.
New York	41	24	.631
Pittsburgh	33	25	.569
Cincinnati	35	28	.556
Chicago	36	29	.554
Boston	28	30	.483
St. Louis	28	31	.475
Brooklyn	26	37	.413
Philadelphia	18	40	.310

Yesterday's Results

New York 3, Brooklyn 1.
Philadelphia 4-5, Boston 1-0.
Chicago 11, Cincinnati 4.
St. Louis at Pittsburg—rain.

AMERICAN ASSOCIATION

St. Paul 3, Minneapolis 2.
Columbus 8, Toledo 7.

Chiefs Wallop Newark Bears By 9-4 Count

TORONTO, July 2—(CP). — If the Newark Bears don't pin their ears back in the next few days, Syracuse Chiefs might make things interesting i nthe monotonous, one-sided International League race.

In third place, 2½ games behind the second place Buffalo Bisons, and 12½ games astern of the league-leading Newarkers, the Chiefs aren't in much of a position to threaten Bears at present. But the Chiefs, who are getting the best pitching in the circuit right now, have been stepping fast since Dick Porter took over the managerial reins early in May.

They won their fifth game in a row—not counting a tie with Jersey City Thursday—when they walloped the Bears 9-4 last night. It marked the fifth straight time that the starting pitcher was still around when the lights were doused.

The Chiefs have been hitting behind the steady flinging and they slugged out 19 hits to give Red Barrett plenty of support against the Bears in the series opener. Behind 4-2 going into the eighth inning, the Chiefs bombed Marius Russo off the mound with a five run attack that was featured by Lloyd Russell's double with the bases loaded.

Every man in the Syracuse lineup, excepting Barrett, got at least one hit. Ed Longacre bagged four, and Bonglovanni and Al Glossop, got three each.

Barrett was reached for 12 hits, including three by Buddy Rosar, but he had the Bears hitting into the dirt with men on the bases.

The game was the only one played in the circuit as rain washed out the other contests.

Holiday Dancing
AT
Lakefield Pavilion
TONIGHT
Jerry Wooll
AND HIS ORCHESTRA
Admission
Gents 10c; Ladies Free
Dancing, 4 for 25c

Dance Tonight
TO
Mickey McDougall
AND HIS SWING BAND
At
Rye's Pavilion
Admis...
TICKE... Ladies Free
Dance Starts 8...
Standard Ti...

Last Times To-night – 7.00 and 9.00
BOB BURNS - MARTHA RAYE - DOROTHY LAMOUR - RAY MILLAND—in—"TROPIC HOLIDAY"
EXTRA! "Mickey Mouse" "Miracle Money"

Monday & Tuesday–Daily 2.30 - 7 & 9
A RIOT—CALL FOR SWEETHEARTS!
Let Yourself Go with Bob and Virginia in the year's matrimonial love-and-laugh hit!
ROBERT MONTGOMERY Virginia BRUCE
THE FIRST 100 YEARS
—ADDED TREATS—
"News" "Copenhagen" (Fitzpatrick Travel Talk in C...
Erik Rhodes & Virginia Grey—in—"CANARY COMES ACRO...
Feature At 3.15 - 7.45 and 9.45
CAPITO...

Midnight Preview Sunday 12.05
Monday - Tuesday - 2.30 - 7.00 - 9.00
YE-E-E-O-OW! JOE'S A WOW!
He's got bees in his bonnet . . . blondes at his heels . . . and a thousand laughs up his sleeve!
David L. Loew presents
JOE L. BROWN
Wide Open Faces
LYDA ROBERTI • ALISON SKIPWORTH
LAST TIMES TO-NIGHT 7.00 and 9.00
"TRIP TO ..." "LOVE ..."

News and Views of Recent Happenings in the British Isles

HAD ONLY SEEN HIS FATHER SIX TIMES IN FORTY YEARS

Plymouth Man Ordered to Pay 12 Cents Weekly Towards Maintenance

ABANDONED AT TWO

Plymouth.—In 40 years, Albert Reginald Sidney Becker saw his father half a dozen times.

At Plymouth a short time ago he was summoned to contribute to his maintenance.

"He abandoned me when I was a baby two years old," Becker said. "I was brought up by other people; they have been my parents.

"There is a gentleman here now whom I have always called father.

"My sister was abandoned at the same time. She was taken care of by people in North Devon, but it was not until two years ago that I could trace her.

"Then I found she had been dead 30 years.

"My father does not know it; he does not know I am married and have three children—his grandchildren he has never seen.

"He has not seen me half-a-dozen times in my life. Now he comes along and says I am his son and must maintain him.

"He has never paid a halfpenny toward my maintenance, so is it right?"

The magistrate's clerk, R. McDonald, pointed out that it was not the father who was asking for maintenance. "Your father is chargeable to the Poor Law authorities," he said. "They have discovered that you are his son and you are legally responsible to help to maintain him."

Becker replied he was not trying to avoid his obligations. "I have not paid, so that I could take this opportunity of saying what I have not been allowed to say before," he said.

A nominal order for payment at 6d (12 cents) a week by 43-year-old Mr. Becker was made.

PARACHUTE LANDED ON ROOF IN BRISTOL

R.A.F. Bombing Squadron Reservist Left Hanging On to Chimney

Bristol.—Where was Albert?

The pilot of an R.A.F. plane missed him when flying over Clifton suspension bridge.

Albert, surnamed Gourd, of Cairn Rd., Bristol, 17-year-old research wist in 501 Bristol bombing squadron, had jumped at 6,000 feet and had been carried a mile into the city by his parachute, which eventually landed him on a roof top in Woodland Rd.

There he remained hanging to a chimney stack until rescued by ladder.

He had been "chipped" by his friends because he had not realized an ambition—to make a parachute jump.

"I told people that one day I would have to jump," he told me. "I was going to R.A.F. for permission, but it was refused.

"This evening I went up as an air gunner. The pilot did not know what I intended to do. I just took a parachute off the rack, attached it to the harness which we have to wear and went over the side head first."

COLORED CANADIAN WRITES LORD MAYOR

Negress Wants London's Chief Magistrate to Find Music Teacher

London.—A Canadian colored girl who wants her voice trained by a "great teacher," and who is willing to marry her benefactor if he is "passing good-looking," has written to the lord mayor of London asking him what he can do about it.

The lord mayor, Sir Harry Twyford, read her letter, and others that he has received, at the dinner in London of the Grenadier Guards Comrades association.

The girl stated: "Dear sir, I am a very attractive colored girl, medium complexion, aged 21, and with a university education.

"I have an excellent singing and speaking voice and desire to be trained by a great teacher. I hope you will find a patron or patroness for me interested in my future.

"I am willing to work to help defray expenses and will even marry a man of any race, creed or color who will guarantee to help me in my career, although I would rather not.

"However, if it did come to that, I want him to be passing good-looking and fairly prosperous."

STEAM TANKS SETTLE THREE-YEAR DISPUTE

London.—Steam rollers settled a three-year-old dispute that had baffled North Oxford officials and forced residents of a Cuttleslowe working-class estate to walk a block around a wall to reach the main road.

The working class wanted the wall knocked down. More aristocratic residents of an estate on the other side wanted it left up. The parliamentary committee of the city council decided it should come down.

Next day steam rollers appeared, rolled up and down, backed and pushed, while residents cheered, [illegible]

480-TON STRUCTURE HANDLED BY 4 MEN

Swing New Railway Bridge Into Place With Winch

Coventry.—Four men operating hand windlasses rolled a 480-ton railway bridge spanning the London road into position at Coventry.

The new bridge had been built on trestles alongside the old. Shortly after midnight rail traffic from Birmingham and Coventry to London, and road traffic under the bridge, were diverted, the old bridge demolished, and the new one substituted.

TWO WOMEN CLAIM HAM MISER'S ESTATE

Recluse Store Proprietor With Few Friends Hoarded $5,000

Ham, Surrey.—For 30 years Norman Thatcher, miser and recluse, puzzled the villagers of Ham.

He allowed no one past the counter of his general store, had no friends, spoke to few.

But, with his death, there has come a greater puzzle.

Everyone thought him a poor bachelor. A villager paid for his funeral. Now it is revealed that he had hoarded £1,000 ($5,000) in a tin box. And a woman has come forward, claiming to be his wife.

His only sister, Miss Gertrude Thatcher, has been traced to Windsor.

She told a reporter: "It is 40 years since I last heard of him. I was given to understand I might inherit the money.

"Now I have been told that a woman who claims to be his wife has come forward. I am told she is abroad."

SEVENTEEN PAY FINE FOR COCK-FIGHTING

National Campaign Against Blood Sport Launched in England

Hackthorpe, Westmoreland. — A national campaign to stamp out cock-fighting, the only blood sport which in Britain can flaunt public opinion and parliamentary statute, is to be intensified.

This development follows the successful prosecution here of men charged with having assisted in the conduct of a cock-fighting main.

The case, which resulted in fines of £350 ($1,750) being imposed on 17 men—charges against four of the defendants were withdrawn—is the first brought by an animal welfare association.

It has taken 14 months to prepare, and cost Our Dumb Friends' league, the organizers, more than £600 ($3,000) in addition to legal expenses.

The whole resources of the league are now to be made available to strengthen the fight against a form of sport which is believed to be on the increase.

SLEEP TALK BRINGS FINE

Windsor, Eng.—A man's habit of talking in his sleep cost him five shillings ($1.25) in court here. He was using obscene language when a policeman—walking by—heard him out in the street.

KING AND QUEEN AT ASCOT OPENING

Owing its inception to Queen Anne, who created the meeting on the royal heath at Ascot, Berkshire, in 1711, the opening day of the races at Ascot is one of the most fashionable of the year and is now a traditional part of English sporting life. The event is always attended by members of the royal family. At the recent opening, the above photograph was taken as the King and Queen and the Duke of Kent, with the Earl of Harewood who appears with his back to the camera, drove down the course on their arrival.

PLAN USING WOMEN IF BOMBS DESCEND

Will Assist Men Calming Raided Streets in London

London.—Women wardens would be needed in a future war to assist men in calming a raided street, organizing first-aid treatment, and battling through the effects of gas and incendiary bombs, states Air Raid Precautions Handbook No. 8, "The Duties of Air-Raid Wardens." This is issued by the home office (air raid precautions department).

Each warden will receive one armlet of standard design, one steel helmet, and one civilian respirator.

Apart from technical training, the warden must know the people living in the sector, and should have a list of telephones for emergency.

As soon as the action warning signal is heard the streets should be cleared, all vehicles, except those on official duty, stopped within five minutes and their occupants sent to shelters.

The warden is not expected to remain in the open during a raid unless there is something definite to do. Reports to headquarters should be short and clear.

HAD DOG IN HANDBAG

Folkestone.—A performing Pomeranian dog cost its mistress £2 ($10) at Folkestone when she was charged with landing it from France contrary to ministry of agriculture regulations.

Miss Minnie Violet Williams, a circus artist, of Batoum Gardens, W., was stated to have had the dog in a handbag, partly covered by her coat, when stopped at the customs barrier.

BLAMED STATION-MASTER

Cape Town, S.A.—A former station-master was convicted of culpable homicide and fined £50 ($250) or six months hard labor at Lobatsi, Bechuanaland, as a sequel to a railway disaster in which 26 people were killed.

'PLAUSIBLE ROGUE' POSED AS DOCTOR AND CLERGYMAN

Bride of Six Weeks Gets Rude Awakening After Whirlwind Courtship

HUBBY IS JAILED

Liverpool.—Visions of a romantic honeymoon cruise to Egypt were shattered for 28-year-old Mrs. Margaret Faulkner, bride of six weeks.

At Liverpool quarter sessions she heard the husband who, after a whirlwind 10 days' courtship, had married her described as "a plausible rogue" and sentenced to 18 months' imprisonment for fraud.

He was William Cecil Faulkner, 42 years old, gray-haired, who pleaded guilty to charges of false pretences.

It was stated that, posing as a doctor, Faulkner had obtained a post as locum tenens at a Bristol mental hospital in 1931.

Masquerading as a clergyman, he had conducted burial services and preached in churches. His latest pose was as a director of a firm engaged in erecting mills at Basra.

Inspector Sullivan said that as a boy Faulkner ran away from his home in Belfast. After serving in the R.A.M.C. during the war he was married in February, 1920, but his wife left him in December of the same year.

In 1929 he established a sun-ray clinic in Nottingham and engaged a widow with two children as a nurse.

From her he obtained £350 ($1,750) and left her penniless.

At Nottingham, in 1929, he was charged on six counts with false pretences, and was sentenced to 15 months' imprisonment.

In 1931 he applied for and obtained a post as surgeon to a North Borneo company. He bigamously married a woman before sailing and borrowed a total of £170 ($850) from her father.

In support of his application for the post he had forged testimonials which stated that he had been engaged by the American Church Missionary society at Lucknow university.

He was sentenced at Somerset assizes in 1932 for bigamy and false pretences to five years' penal servitude, and was divorced by his first wife in 1933.

In March, 1936, at Clerkenwell police court, he was sentenced to six months' imprisonment for false pretences.

Before his arrest he had arranged for four first-class passages to Alexandria—for himself, his wife, and two engineers who, he told Mrs. Faulkner, he was taking to Basra.

'QUEEN VICTORIA' HAS NINETEEN-INCH WAIST

Birmingham Woman Takes Role in London Pageant

Birmingham.—Mrs. Monica Bealing, of Birmingham, is proud of her 19-inch waist, even though it is one inch more than was at first thought necessary for the woman who plays the part of Queen Victoria in the city's pageant.

But, if her measurements are not exact, Mrs. Bealing has a striking resemblance to the famous queen.

FIREARMS MYSTERY EXPLAINED AT LAST

Somerset.—The mystery of the firearms recovered from Emborough Lake in Stone Easton Park, Somerset, the home of Commander R. J. E. Hippisley, has been solved.

They were dumped in the lake a few years ago, following the tightening up of the Firearms Act, when many persons surrendered souvenirs in response to the police appeal.

"The arms were obsolete and could not have been used," a reporter was informed. "They should have been taken to the other end where the water is much deeper."

$33,335 IN JEWELRY MISSING FROM FLAT

Youthful Operator Bound Over on Condition He Enters Hostel

London.—A youth and two men appeared on remand at Marylebone in connection with the theft of jewelry, value £6,667 ($33,335), from the flat of Lady (Gwendoline) Humphery at Park West, Edgware Road, W.

Michael Hackett (17), telephone operator, charged with stealing the jewelry, was bound over on condition that he live in a hostel.

Edward George Buswell (22), cafe manager, charged with receiving the property, was sentenced to one month's hard labor.

The case against Benjamin Richard Ling, car dealer, of Playford Rd., Finsbury Park, charged with being concerned with Buswell and two others not in custody in receiving the jewelry was put back, bail being allowed.

Detective-Inspector Stevenson said that Hackett had associated recently with undesirable characters.

Buswell had lately turned professional boxer. He was very good at it, and was spoken of highly by everyone. It was possible that he had been influenced by people he met at the cafe, of which he was manager.

Magistrate Ivan Snell: Do you know what Buswell received in the way of profits out of this?—In his statement he says £75 ($375).

QUEEN MARY DECLINES

Already Has More Than 400 Gold or Silver Keys in Possession

South Woodford, Essex.—Queen Mary, who opened the new Lynden Hall of residence for women students of Queen Mary's college, declined a gold key for the ceremony.

She has more than four hundred gold and silver keys presented to her at similar ceremonies.

She unlocked the doors with a steel key.

AIRCRAFTSMAN FORCED SON HOLD HOT COALS IN HANDS

Explained He Was Anxious to Teach Boy Not to Steal

IS FINED $125

Brighton.—A seven-year-old boy who was alleged by the prosecution to have been forced by his father to take live coals in his hands was brought into court at Brighton, and said: "It hurt very much, and I cried."

Stanley Parrack, aged 27, a leading aircraftsman and an accounts clerk of the R.A.F. station, Hendon, was fined £25 ($125) for assaulting and ill-treating his son Dennis in a manner likely to cause the child unnecessary suffering.

Parrack, who wore uniform, pleaded not guilty.

J. Raymond Barry, prosecuting for the N.S.P.C.C., said: "The case shows the conduct of a course of deliberate and ruthless cruelty, including one specific act (handling of live coals) which amounts almost to inhuman barbarity.

"That, apparently, was Parrack's idea of punishing the child for some offence he may or may not have committed."

Mr. Barry said Parrack visited his home at Brighton most weekends, staying with his wife, Dennis, and a baby daughter.

Dr. S. J. Firth, medical superintendent of Brighton municipal hospital, said the boy's left ear was bruised and swollen to three times its normal size. The palm surface of each hand was badly blistered and septic, consistent with having been burned.

The boy, brought into court, held up his hands to show the palms, and said, "I had to pick coals out of the fire. I took a watch and gave it to a girl in the street.

"When I got home daddy hit me and then, when mummy went up to bed, he made me take coals out of the fire."

Parrack, giving evidence, said that until Dennis was seven he lived with his grandparents, and went to live with him and his wife last August. "I found," said Parrack, "that he had been mollycoddled. I also discovered that he had been in the habit of stealing money. I told him the cure for taking what did not belong to him was to have his fingers burned."

Parrack said that later Dennis admitted stealing a watch, and added:

"I told him he knew what happened to boys who stole. A coal had already fallen out of the fire—it was black, and as far as I knew was not hot. It told him to pick it up. Dennis did so, and did not make any bother about it. I was not aware he had burned himself to the extent which has since been stated. I never intended to hurt him."

BEGGARS OF CROYDON CHASED BY TYPHOID

Croydon.—When the typhoid outbreak was at its height beggars and buskers disappeared from the streets of Croydon. Now they are back in greater numbers than ever.

The streets are lined with musicians, singers, match sellers, toy vendors, and even jugglers; Croydon is once more the buskers' paradise.

The "nuisance" aspect of the problem is receiving attention.

Shopkeepers protest that street singers drive away trade by causing potential customers to walk on the opposite side of the road.

40 YEARS' SEPARATION ENDED

Liverpool, Eng.—When the liner Duchess of Atholl arrived here from Montreal, Mrs. Charles Jarden and her son, Frank, were reunited after 40 years. He was a month old when his mother last saw him.

DON'T USE BACON FOR BOOK MARKS

Eastleigh, Hants.—Borrowers from the public library are not, after all, in the habit of using rashers of bacon and kippers as book-marks.

A suggestion that they were arose at a meeting of the borough council when Alderman S. F. West said that 1,500 books out of the total stock of 16,000 had to be withdrawn last year owing to their greasy condition.

"No—no," said J. E. Hoskins, the librarian, to a reporter. "We have never found a rasher of bacon or a kipper as a mark in a returned book. This was the chairman's way of drawing public attention to the treatment of the books."

All the same free book-marks are to be issued.

ASSYRIAN PATRIARCH FORCED INTO HIDING

Picturesque Figure Carrying Out Spirit of British Foreign Office Ban

London.—Exile in London for five years, Eshai Mar Shimun, 29-year-old patriarch of 180,000 Assyrians scattered over six countries, has gone into hiding.

He has had to do this to carry out the spirit of a foreign office ban.

He plans to spend his life travelling among his flock after obtaining British nationality.

Meanwhile the foreign office has put him on parole not to take up the cause of his people officially while in England.

So great has been the interest aroused by his situation that he has decided to "disappear" to avoid embarrassment.

Eshai Mar Shimun, spiritual and temporal leader of the Assyrians, has at present no nationality.

Hundreds of his people, he fears, are dying of famine in the Khabur settlement in northeastern Syria.

In Cyprus and America bishops are waiting for his consecration. But he cannot visit them because the passport on which he could formerly travel expires in a few days.

As soon as his British citizenship is granted, he will leave for Cyprus and America, where, clad in turban, black robes and scarlet-lined cloak and sash, he will perform his official duties among Assyrian exiles.

MINE WHEEL TURNS THREE MEN INJURED

Thrown Into Pit 12 Feet Deep at Welsh Colliery

Cardiff.—Five men were repairing a 30-foot high fan wheel at Britannic colliery, Gilfach, Glamorgan, when it unexpectedly began to revolve.

Three of them were thrown into an inspection pit 12 feet deep.

Mansel Davies, of Garden Village, who was working at the highest point of the wheel, was carried completely round before being thrown clear.

His life was saved by the presence of mind of his workmate, Alwyn Thomas, who, although badly shaken, jumped clear and stopped the wheel.

By this time Davies had become dizzy and could not have held on any longer.

David Lewis, colliery mechanic; Percy Richards, his assistant, both of Gilfach Goch, and Alfred Brown, of Tonyrefail, were taken from the colliery in ambulances, but were found not to have been badly injured.

MAKES 5-MILE RIDE ON SUNDAY HAIRCUT

70-Year-Old Hairdresser Finds Self in Court

Wokingham.—A Sunday Trading Act inspector saw Harry Evans, 70-year-old hairdresser, leave his home in Orme St., Reading, on a bicycle with a box containing the implements of his trade.

The inspector followed five miles to the village of Twyford, and there found him cutting the hair of a farmer in a farmyard.

The story was told at Wokingham police court when Evans pleaded guilty to an offence under the act.

The summons was dismissed under the Probation of Offenders Act. "Don't do it again, not in the open anyway," the chairman said.

REV. A. FOX APPOINTED TO CHAIR OF POETRY

New Incumbent Won Sacred Poem Prize in 1929

Oxford.—Rev. Adam Fox, fellow of Magdalen and former warden of Radley college, was elected to the professorship of poetry at Oxford in succession to Professor G. S. Gordon (president of Magdalen), resigned.

There were two other candidates: Lord Edward Christian David Cecil and Sir Edmund K. Chambers.

The new professor won the sacred poem prize, 192[illegible]

NEWS AND VIEWS FROM ALL CORNERS OF THE WORLD

JEKYLL-AND-HYDE BROTHERS ATTEMPT THIRTEEN MURDERS

Two Capital Crimes Completed and Robberies Net Only $540, Is Charged

REIGN OF TERROR

Berlin.—An astonishing career of crime on the highways around Berlin is alleged against two men, stated to have been respectable workers by day. Their trial was fixed to take place in Berlin.

This "Jekyll and Hyde" existence, the indictment alleges, was led by 35-year-old Walter Goetze and his his 47-year-old brother Max.

Walter is charged with two murders and nine attempted murders: his brother with two attempted murders. In addition they are jointly charged with numerous cases of robbery, extortion, and causing severe bodily injury.

Wearing masks, the men are alleged to have terrorized road users around Berlin by night over a number of years. Their total gains, however, are estimated at only $540, and one murder, says the indictment, brought in only about $5.

TRAIN SIDESWIPES DOOR

London.—A passenger, intending to leave a train at Forest Hill, opened a door on the wrong side. A passing train knocked the door off, but nobody was hurt. Both [illegible]

FRANCE PUTS POILUS INTO STYLISH SUITS

Paris.—The uniforms of French army officers will be modernized, particularly the collar, which will be opened, very much like that of the British or American uniforms. It is claimed that the new cut will make the uniforms more elegant and also more comfortable. Anyway, the new reform shows that the French ministry of war and general staff have still found some time for fashion problems, despite the armament race and war psychosis.

BUILDS FENCE, GETS MAN

Woman Also Offers to Throw Any Bull on Farm

Darwin, Australia.—A settler known only as "Mick" advertised for a fence builder. A woman replied, and offered not only to build the fence but as a demonstration of her qualifications to throw and brand any bull on the farm. She built the fence so well that the rancher married her. The Rev. W. B. Eales performed the ceremony.

GETS MILK BY AIR

Melbourne.—When a truck driver missed a London-bound boat with 50 pints of milk to feed a two-months-old baby, a dairy firm sent the [illegible] miles by air at a cost of £19 ($76) to [illegible]

KING'S MUMMY HAND IS GIVEN NEW SHRINE

Rested in Budapest for 900 Years—Hungary's Most Sacred Relic

Budapest.—A shrine containing the mummified right hand of St. Stephen, the most sacred relic in Hungary, was moved recently for the first time for 900 years.

It was taken in a golden train from Budapest to Estergom, where St. Stephen, a king of Hungary, was born in 977. He died in 1038.

The specially constructed carriage, in which the shrine reposed on a cloth of red velvet, was richly gilded and ornamented. In its glass sides there gleamed stained glass portraits of Hungarian saints. Sixteen "guardians of the Hungarian crown," in red uniforms and white cloaks, kept watch over the shrine during the journey.

As the train steamed out of the decorated West station, all the church bells in Budapest and Estergom were rung in proclamation of the news.

Many religious celebrations followed in Estergom, which is the residence of Cardinal Seredi, prince primate of Hungary. Eight foreign cardinals assembled there following the International Eucharistic congress in Budapest.

FOUND DEAD IN TAXI-CAB

Paddington, Eng.—A taxi-cab stood outside an undertaker's shop here with its driver dead at the wheel. He was 61-year-old Frederick Cox.

TRIBES YELL INSULTS BUT CAN'T SPAN GAP

Anthropologist Says New Guinea Natives Have Old Egyptian Customs

Melbourne, Victoria.—A new high in neighborly squabbles was reported here by E. C. Chinnery, government anthropologist, when he returned from a trip in the hinterland of New Guinea. He told of fortified mountain villages on peaks so close to one another the natives hurled insults across the gaps.

Chinnery said he found stone pestles and mortars like those used in ancient Egypt for recovering gold from quartz, and declared the New Guinea natives also mummified their dead. He found well-cultivated terraced and hanging gardens, and permanent parks maintained for tribal ceremonies.

The code of one tribe required each youth to kill a man before he could be initiated to manhood.

NATIVES SEE COWBOY

Suva, Fiji Islands.—Natives of these South Pacific isles were given a rare treat recently—sight of a genuine dyed-in-the-wool Texas cowboy, high-heeled boots and all. The cowboy came from Texas aboard the steamer Aabaul to superintend a shipment of pure-bred Zebu bulls. Having [illegible] the stock safely [illegible] back to Texas.

WOUNDED PANTHER ATTACKS MAHARAJAH IN AUTOMOBILE

Aide-de-Camp Accidentally Shoots Self in Leg During Tussle

TWO IN HOSPITAL

New Delhi.—As the maharajah of the junior state of Dewas, central India, was returning to Bombay from a shooting expedition in Khandwa forest, a panther leaped into his car from the edge of the jungle and mauled him.

The maharajah, who took two aides-de-camp and a beater with him, had shot three panthers and had wounded a fourth, which escaped.

When the party had gone a quarter of a mile on their return journey the panther jumped into the back seat of the car and attacked the maharajah.

One of the aides tried to hit the animal with the butt of his gun. The gun went off and a bullet pierced the aide's leg.

The beater then shot the panther.

The party drove to the nearest railway station where first aid was given to the maharajah and the A.D.C.

On arriving at Bombay the two men were taken to hospital.

$1,500,000 HOUSING PROJECT

Glasgow.—Largest [illegible] in maritime [illegible] roller with [illegible] left

DOG LEADS PARTY TO LOST WOMAN

Searchers Find Mental Patient Lying by Lake

Newcastle, N.S.W.—A dog who wouldn't go home led searchers to a woman missing 12 days from a mental home.

Instead of obeying its owner's orders, the dog ran into the bush and returned with a garter the lost woman had fastened round its neck.

Then it led the search party to where the woman lay beside Lake Macquarie.

JAPS PLAN TO SHIP CHICKS

Company Figures to Send 500,000 A Month to New York

Nagoya, Japan.—For exporting cold-storage chickens to the United States, the Japan Farm Products Export Company has been organized here. The company will ship 100,000 chickens to New York per month. Plans are being made to ship 400,000 to 500,000 chickens per month in the future.

HOPING ROPES HOLD

Sydney, Australia.—Believed one [illegible]

The Peterborough Examiner

PETERBOROUGH, ONTARIO, CANADA, SATURDAY, JULY 2, 1938

9.

Barber Is Fined

SUDBURY.—Pete Sobcio, Sudbury barber, was fined $5 and costs in police court here because he let the condition of a customer's pocketbook determine the price of the haircut. Sobcio, charged with cutting hair at less than the 50-cent standard in Sudbury, said if his customer had only 35 cents, he would cut his hair.

Live Identical Lives

MOUNT ZION.—Thomas and George Maguire, twin brothers here, apparently live identical lives. George Maguire three weeks ago burnt most of the hair off the top of his head when he leaned over to pick up some wood near the kitchen fire. Thomas thought it amusing until the other day the same thing happened to him.

New Insanity Aid May Slow Up Divorce Actions

LONDON, July 2—(CP). — An apparent insanity cure through use of a drug has prompted the medical profession to view with increased mistrust the divorce law provision enabling a petition to cite "incurable" insanity as a cause.

The British Medical Journal cites the case of a woman who had been confined for seven years to an asylum suffering from schiz-phrenia (split personality) of a depressive type and whose husband was contemplating divorce proceedings against her.

The woman's history said that after her admittance to the institution she suffered apparent progressive demenita with faulty habits, complete self-neglect and impulsive suicidal tendencies extending over years.

Last March she was reported to be emaciated and "portraying little evidence of mind."

A month later she had a spontaneous epileptic seizure and for the next two days showed great mental improvement. She spoke rationally and started knitting.

Within a few days she lapsed into her former state. Physicians decided to induce further epilepsy by injections of pentamethylenetetrazol. The woman's condition improved immediately, both physically and mentally, so that she was "scarcely recognizable as the same person."

The report said:

"She shows ever promise of making a good recovery and her physical improvement is equally marked. All faultiness of habit has disappeared and she now takes pride in her personal appearance.

"An interesting side aspect of this case lies in the fact that her husband, regarding her as hopeless, contemplate divorce proceedings under the new matrimonial act. Within the short period of one months the complexion of this case has totally altered and it affords an instance of the need for extreme caution before adjudging an apparently hopeless case as incurable."

Stay On Pavement?

SARNIA, Ont. July 2 — (CP). — Police Magistrate C. S. Woodrow dismissed James Sullivan and Donald Meredith on charges of operating an automobile with dirty license plates, when they said they had been travelling on muddy roads when arrested. "What do you expect a motorist to do?" demanded the magistrate to the policeman who laid the charge, "carry a bucket and scrubbing brush with him while on the road?"

Boredom

Frightfully bored by the experience, the baby daughter of the Duke and Duchess of Norfolk yawns right in the face of the cameraman who made this photograph, the first ever made of the infant, during an outing in Belgrave Sq. This is the first child of the premier peer of England and his duchess.

Are You Looking For a Bargain?

1937 Special De Soto Sedan
1929 Dodge Sedan.
1929 Ford Coach.
1928 Durant Sedan.

Foley & Wilson
SALES & SERVICE
Hunter & Reid. Phone 2027

Bethany Tabernacle
(Christian and Missionary Alliance)
GEORGE STREET
REV. W. McARTHUR, PASTOR
REV. E. A. PRENTICE,
Ecuador, South America
Speak at 11 a.m. and 7 p.m.

MAIN STREET TOPICS

By an Examiner Reporter.

Y.M.C.A. ROBBED.

Some time during the early hours of Thursday thieves broke into the Y.M.C.A. smashed open a till in G. H. Roper's office and stole a little over $3 in cash.

BATTERY ON MARCH.

The local section of the 4th field battery with guns on huge balloon tires and drawn by trucks, went on a route march on the holiday afternoon. Part of the trip took them out to the rifle ranges.

CARS DAMAGED.

Cars owned by Roy Hudson, Port Hope-Peterborough highway and T. H. Brooks, McKellar street, collided at the intersection of George and Dalhousie streets last Thursday afternoon and both were damaged.

TO PREACH AT ST. PAUL'S.

Rev. T. Porter Drumm, D.D., of the North Church, Newark, New Jersey, is to be the guest preacher at St. Paul's Presbyterian church, on Sunday, July 17, and Sunday July 24. Dr. Drumm is one of the outstanding radio preachers of the U. S.A.

FEWER JUNE MARRIAGES

June produced only twenty-nine marriages, four less than one month of Venus last year. The totals were 67 births, 29 marriages and 34 deaths, as compared with 67 births, 33 marriages and 27 deaths for June last year.

CAR RECOVERED

Thursday morning Harry Tudhope notified the police that his car had been stolen during the night from the laneway of his residence and three-quarters of an hour afterward, the missing automobile was found by Sergt. W. E. Wigg and P. C. Rogers on Albertus street where it had been abandoned.

TRAFFIC HEAVY.

Back from his holiday Thursday evening, Provincial Traffic Officer Gordon Broughton was immediately busy for the traffic on the eve of Dominion Day was very heavy. Yesterday's rain cut down the volume materially but it is expected that there will be a steady procession of American cars into this district today as our friends from the south arrive to celebrate July 4.

HE GOT SERVICE.

Early Friday morning a young man who had been looking on the wine when it was red decided it would be a good joke to call the police. Accordingly he telephoned the station asking that a "carload of cops" should be sent over immediately as a fight was being staged. The carload arrived per schedule and the only arrest was that of the man who had sent in the phone call.

REGATTA POSTPONED.

Among the outstanding Dominion Day sports events that were rained out Friday was the regatta of the Victoria Yacht Club scheduled for Pleasant Point, Sturgeon Lake. The committee decided to postpone the program until Sunday afternoon, July 3. There will be some spectacular speed boat racing as a feature, among the entries being several of the fastest power boats which competed at the C.N.E. last fall. C. Allison of the American Power Boat Association will officiate as starter.

WINS AT ST. CATHARINES.

Mrs. T. N. D. Kelly of 27 Charles street, has brought honor to Peterborough with her pair of hoses, Sunray and Glenavon Screen Star at the St. Catharines horse show. Mrs. Kelly won first with Sunray in the single harness horse class 15.2 and over with Sunray; first for the pair of harness horses (open), first for pair of horses 15.2 and over; second single harness horse 15.2 and over (open) with Sunray, and third also with Sunray in the City of St. Catharines Harness Horse Stake.

NAMED INSPECTOR.

Herman Langford, principal of the Victoria public school in Kingston and former vice-principal of King Edward school in this city, has been appointed by the Minister of Education inspector of District Division 10 and will reside at Kirkland Lake. Other appointments are W. McMillan, principal of Lindsay Collegiate Institute to District Division 7 living at Sudbury, and J. O. Deyell, principal of the Swastika public school to Hastings North inspectorate living at Bancroft.

OVERSEAS MAIL.

Mail for Great Britain and countries via Great Britain, letters addressed via New York, to connect with the Steamer Queen Mary, sailing from New York, July 6th, closes at the local Post Office July 4th, midnight. Mail for Great Britain and countries via Great Britain, letters address via New York, to connect wth the Steamer Ile de France, sailing from New York July 7th, closes at the local Post Office July 5th, midnight. Mail for Great Britain and countries via Great Britain, full mail, to connect with the Steamer Empress of Britain, sailing from Quebec July 9th, closes at the local Post Office July 8th, 8 p.m.

CAR IS STOLEN.

A car stolen from James G. Wharry of the Quaker Oats Company on Thursday morning was found abandoned near Bewdley yesterday. Provincial Traffic Officer McClure and Sergeant John Thompson investigated the case.

A SERIOUS CHARGE.

Donald and Earl Lloyd of Smith Township were charged before Magistrate Langley this morning with robbing Francis H. Patterson with violence. Defended by T. J. Carley, K.C., the two elected summary trial and pleaded not guilty. They were remanded until Thursday next, bail being fixed at $1,000 when the Crown was not ready to proceed. The offence is alleged to have taken place in Smith Township on June 29.

THEY CELEBRATED.

Four men who were charged with celebrating Dominion Day not wisely but too well appeared before Magistrate O. A. Langley, K.C., in police court this morning on drunk charges. Three of them pleaded guilty and were fined $10 and costs, and the other said not guilty and got a week's adjournment.

SENTENCE DEFERRED.

Weller Emery, who pleaded guilty Monday to stealing two keys from E. F. Mason, appeared today for sentence before Magistrate Langley but the case went over until Monday when the Crown reported that no report had as yet been received from Ottawa in regard to the man. W. J. Arthur Fair, who appeared for him, pleaded for a suspended sentence, but the Magistrate preferred to wait until he was sure whether or not the man had a record.

GOT A SCARE.

A young boy got a real scare at Point St. Charles Wednesday when a boom on which he was sitting near the shore was blown out into lake by the strong wind. The youngster could not swim and his cries for help indicated that he did not appreciate the situation. Detective Meagher heard him at his residence and telephoned to the Odette boat house for some one to rescue the lad. However, a man who had been near the scene succeeded in rowing him to shore before the boat reached him.

FISHING TACLE MOVING

The first wave of tourists who struck this city yesterday made inroads on the stock of fishing tackle in local stores, almost every tackle dealer, reporting above normal sales. The tourists, mostly from Ohio, with a considerable number from New York state, are evidently following the usual routine of reaching this city the first July. Summer resorts in the Kawartha district are getting their quota of business, and a few are

Inspector Retires

Arnold E. Prest, chief inspector of the Switchgear Department of the Canadian General Electric Co., who retires this week, was honored by his colleagues at a banquet in the Legion Hall, where he was presented with a handsome radio set. The popular worker is shown ABOVE, seated at the radio set. He has 37 years' continuous service with the company. (Examiner Staff Photo.)

Custom Receipts Reveal Decrease

Custom duty and excise tax collections for the month of June dropped $20,000 to register a low figure in comparison with last year for the first time in 1938. Totals given today, import duties, $36,657.37; excise tax, $106,772.50 and sundry collections, $112.00, a grand total of $143,541.87.

In June of 1937 the grand total for the month was $164,128.53 or $20,586.66 more than the current month's returns. The receipts a year ago were made up of excise duties totalling $112,398.62 and import duties of $51,620.91.

MANHOLE BLAST FATAL

MIDDLESBROUGH, England, — (CP).—John McGrory, 53, was killed when struck by a manhole cover blown 30 feet by an underground explosion here. Another man was knocked against a brick wall but uninjured.

Trent River Collie Loses Her Pups So Adopts Two Kittens

(Examiner Correspondence.)

Trent River, July 2.

WHAT SEEMS a strange freak of nature—a dog mothering kittens—can be seen at the home of Mr. V. Chaplin.

The collie had a litter of pups which mysteriously disappeared. The house cat had a batch of four kittens — three weeks old. "Queenie" the dog, to console herself, decided to adopt two of the kittens and going to the house carried two, one yellow and one grey in color, by the back of the neck to her house. The kittens get nourishment from "Queenie."

Each time the kittens are taken back to their mother, the dog immediately goes and picks out the same two kittens and carries them away. When the mother cat comes for her offspring "Queenie" shows her disapproval by growling.

OBITUARY

ANDREW ARMSTRONG.

Andrew Armstrong, a resident of this city for 42 years, died Thursday at St. Joseph's Hospital in his 78th year. The late Mr. Armstrong was born in Clarke township and lived for many years in North Monaghan. He was the son of the late James Armstrong and Mary Fletcher.

He is survived by his wife, formerly: Margaret Thompson, two daughters, Mrs. James Baird, Peterborough, and Mrs. Alex Henthorne, Buffalo, N.Y., and one sister, Mrs. William Patterson, of Orono.

The funeral will be held this afternoon from the home of his daughter, Mrs. James Baird, 315 Elias avenue, to Little Lake cemetery. The Rev. E. W. Young, of St. Andrew's church, will officiate. Services will be at 2.30.

WILLIAM H. GOULD.

The funeral of the late Wm. H. Gould was held from the Funeral Home of A. Comstock and Sons, yesterday afternoon at 2 o'clock. Pall bearers were Gus White, Andy Laidlaw, Joseph Metherel, Bruce Aitkens, C. J. Snider and Cyril Lech, and among the mourners was Mr. Robert Parker of Hamilton.

The late Mr. Gould is survived by his wife, formerly Elizabeth Moncrief, one son, William of Palm Beach, Florida; and three daughters Mary M. Gould, Rochester, N.Y., Mrs. Carl Goetz, Buffalo and Mrs. Charles P. Frica also of Buffalo.

MRS. DAN HAWLEY.

(Examiner Correspondence.)

MARMORA, July 2.— The funeral of the late Mrs. Dan Hawley took place on Friday afternoon, leaving the residence of her daughter, Mrs. William Robertson, for St. Andrew's United Church, where service was conducted by Rev. C. W. Hollingsworth, with Rev. T. H. Floyd of Campbellford assisting. Interment took place in Marmora Protestant Cemetery.

Many beautiful floral emblems testified to the esteem in which Mrs. Hawley was held.

The pall-bearers were: Alexander Boyd, Bruce Robson, Robert Bouter, Charles Cook, John Leonard, and Thomas E. Potts.

"Dinner test parties," featuring model meals are being held in Japan.

Building in June Totalled $35,820

The three sumer months reach the peak of the year's building season with an increase for June of nearly one hundred per cent, according to this morning's report from the city engineer's office.

Building operations last month involved a total expenditure of $35,820 as compared with $18,559 for the corresponding month last year, and for the first six months the total was $126,468, showing a substantial gain over the $103,432 for the first half of 1937.

The details of last month's permits were: 11 garages $1,390; 6 dwellings $17,200; 1 service station $14,000, and 32 miscellaneous permits $3,230.

For June last year four garages, $335; 2 dwellings $5,5000; 38 miscellaneous $12,724.

The Red Army Plays At War

For [illegible] are these gas-m[illegible] army tr[illegible] and the heavy tan[illegible] ting [illegible] cannon that advances with them through a smoke-screen. This photo was made during the Red army's recent tactical exercises in the Leningrad military district.

Civil War Days Lived Again By 2 Canadians

GETTYSBURG, Pa., July 2 (CP) —Two aged Canadians on Friday looked back through the dimming years to the days when they fought by land and sea in the war between the States.

The Canadians who attended the seventy-fifth anniversary of the Battle of Gettysburg, where more than 2,000 surviving veterans of the blue and the gray are now bivouacked, are:

Captain Mark Berry, 94, of Port Stanley, Ont., who served as a gunner on the frigate Santee in the capture of New Orleans by Admiral Farragut of the Northern Navy, and Colonel J. W. Miller, 93, of Peterborough, Ont., who enlisted as a boy of 14 under the name of his brother, William F. Miller, to be accepted.

Colonel Miller is one of only twenty-seven veterans registered here who served with the Sixth United States Cavalry in the Battle of Gettysburg. Captain Berry is believed the sole survivor of Santee's personnel.

Wounded At Fairfield

"My regiment was detached from brigade to intercept some confederate wagons at Fairfield," Colonel Miller said. "We came on a heavy body of Confederate cavalry in a valley, and swooped down on them, though our force was inferior in numbers.

"One of them slashed my head with a sword. My heavy campaign hat saved me from being killed, but I fell and when I came to my boots had been stripped off and I was a prisoner."

Colonel Miller said he stayed two months in Libby prison, at Richmond, Va., before being exchanged.

"We had to sleep abreast in prison, so close that if one wanted to move, the lot of us had to. They pretty near starved us, but I liked the Southerners. They did not have enough to eat themselves."

Colonel Miller, attending with his son, Burton Miller, took his family, including two other sons and three daughters, to visit the spot where he was captured, when they arrived. They are Mrs. Lillian Snyder, Misses Ada and Ethel Miller, and Frederick C., and Gordon C. Miller, all of Peterborough.

Ruddy-cheeked Captain Berry, licensed to sail on fresh or salt water, had two ships sink under him in storms on Lake Erie, when he turned commercial skipper after the Civil War.

"I was oyster fishing in New Orleans when the war broke out," he chuckled. "I was just 18 then. I went back as far as Buffalo and enlisted in the United States Navy when they were paying Canadian sailors good money to join."

Born in Sussex, England, he moved to Canada with his family when eight years of age, and soon afterward became the support of his mother and seven brothers and sisters, when his father died.

Too Much To Eat

As captain of his own vessels, he cargoed lumber, coal and iron on the lakes, once sailed around Cape Horn, and worked two years in the African trade.

"It's a great git-up here," he observed, "they're giving us too much to eat, though."

A number received treatment, mostly for over-exertion. None was in serious condition. The old soldiers scorned to take their ease, ride in wheel chairs or summon Boy Scouts and other attendants. Most of the men who faced each other once as foes, tramped ceaselessly over the fields where they fought under Lee and Meade.

School For Teachers

HAMILTON, Ont., July 2 (C.P.). —School is out for the children and now the teachers are going to school. Vanguard of more than 1,200 teachers were here to-day for a five-week summer course at the Ontario Teachers' Training College. A record number is expected because of the need for greater training to instruct students in the advanced curriculum instituted last fall.

Condition Critical

Friends fear for the life of Suzanne Lenglen, well-known former women's tennis champion, gravely ill with anaemia in Paris.

Canadian Legion Notes

A chields amang ye takin' notes, and, faith, he'll print them.—Burns.

The members are again reminded of the fishing competition, with three prizes, one each for the largest bass, lunge and pickerel caught during the season, and one prize for the largest fish of any kid caught by any ex-service man whether a member or not.

On Saturday next, July 9, the Legion picnic at Hiawtha will be held when races will be held for children and adults. There is an ideal beach and perfect safety for children and first aid officers will be in attendance. The cars will leave the Legion Hall at 2 p.m. prompt, and it is restricted to the families of Legion members only. The members of the Ladies' Auxiliary will be the guests of the Legion.

The lawns and gardens entered in the competition will be judged during the last week in July and the judges will be announced later.

The monthly meeting of the Legion will not be held during the months of July and August but the usual activities will take place. The meetings will be resumed in September.

Picnic Rained Out On Dominion Day

(Examiner Correspondence.)

APSLEY, July 2. — The United Church's annual July 1st picnic was somewhat handicapped by the morning's rain, and it had to be turned into an indoor affair. Supper was served in the parish hall, where there was also a fancy bazaar, sale of work and other attractions, and in spite of the threatening weather a good crowd attended the function. In the evening "The Path Across the Hill," a three-act play, was performed before a large audience, the performers coming from Bancroft at short notice. The play was well acted throughout and deserved the approbation with which it was received.

Two Cows Killed South Of Apsley

(Examiner Correspondence.)

APSLEY, July 2.—Two cows belonging to Wm. Clinton were killed on the highway about four miles south of Apsley on July 1st, when hit by a motor car. Clinton was driving his herd across the highway to water them at the creek, it is reported, when the car from Toronto dashed into them.

The car was badly damaged, radiator, head laps, etc., being smashed, and it had to be towed into Apsley for repairs.

7 Circus Men Killed

TORREON, Mexico, July 2—(AP) —Seven members of a circus trope were killed yesterday and several others injured when a passenger train collided with a circus bus en route to Torreon from La Rosita.

Stanley E. Cook Assistant Head Dominion Bank

TORONTO, July 2.—Following a meeting of the directors of the Dominion Bank Thursday, it was announced that Stanley C. Cook and Thomas Wilding had been appointed assistant general managers of the bank. Mr. Cook, who is 45 years of age, entered the bank at Peterborough in 1911 as a junior. He has been in charge of several important offices, including St. Lawrence Boulevard, Montreal; and Spadina and Adelaide branches. Toronto, and for the past six years has been a supervisor at head office.

Mr. Wilding, who is 39 years of age, joined the bank in 1915 in Toronto, also as a junior. His experience includes seven years in London, England, where he was in charge of the office for three years. Since 1934 he has been a supervisor at head office.

Each of the newly-appointed officials will be assigned to specific work.

The bank now has three assistant general managers, the senior, R. K. Bearsto, Winnipeg having been appointed in 1934.

George D. Astley Dies Suddenly

WHITBY., July 2—Geo. D. Astley Immediate Past President of the Whitby Rotary Club, died suddenly early Friday morning at his summer cottage on Gull Lake. Mr. Astley had been in good health and was present at the weekly club meeting when he received his Past President's button.

Mr. Astley was secretary of the club from its organization in 1933 until June, 1937, when he became president. He was also a member of the Composite Lodge, A.F. and A.M., and a member of the Lodge of Perfection, Scottish Rite, Toronto. He was a member of the Whitby United church.

Greatly interested in boys' work, Mr. Astley had gone to Gull Lake with his family to make preparations for the opening of a boys' camp. He is survived by his widow, one son, Douglas, of Whitby, a sister, Miss Q. Astley of Whitby, and one brother in the West.

RUSTY NAIL KILLS HORSE

Artillery, a war horse veteran, has died in Loughborough, England, from a rusty-nail scratch.

To Try Again

Capt. George Eyston, who set a world's speed record of 312 miles an hour on the Bonneville Salt Flats in Utah, is pictured in his redesigned "Thunderbolt" in which he wil ltry to break his own record next month.

W. R. TURNER
PHONE 591
195 SIMCOE ST.
Heating Plumbing Tinsmithing
CONTRACTING, JOBBING, REPAIRING
Sole Agents for
"HECLA" FURNACES
"IRON FIREMAN" STOKERS
"TIMKEN" OIL BURNERS

Full Gospel Pentecostal Church
Geo. A. Chambers, Pastor
Peterborough's Full Gospel Centre

7 P.M. ..... Back to the Church on Water Street
Evangelist Winson Nuens of B. W. Indies
11 A.M. ..... Communion—Missionary Offering
9.45 A.M. .... Church School. A Class For Your Child
Our Church is all newly decorated and new air conditioning [illegible] which we hope will be completed [illegible] Sunday.
[illegible] Service With Us

FICTION AND FEATURES

FIESTA

BY OREN ARNOLD

RELEASED BY CENTRAL PRESS ASSOCIATION

CHAPTER 28

THE FOLLOWING days were extremely busy ones for all of them. It is amazing how much is to be done when a new estate is being set up, especially of the owner and builder are anxious to have personal contact with it, to put heart interest into practically every board and stone.

Ellen had discovered the beauty of rocks when she had first come to her ranch acerage, and instantly had developed ideas.

"I want a great big room somewhere," she had ordered, "for a sort of den, or hobby place. I want to put our own-my own collections in it."

"Going in for animal heads, men, or postage stamps?" Bill had teased good-naturedly.

At any rate she gave this room her personal attention. She would ride out for three hours, return with saddle bags stuffed with rocks she had picked up on the hillsides. Red stones bigger than her fists would sometimes be streaked with brilliant turquoise green—a manifestation of copper mineral. Other pieces were bronzed, or slate colored, or pink, or blue. Some were clear like crystal. Some had stripes and patterns. One day she came home in considerable excitement and sought out Buckshot Brown.

"It was as big as a fireplace log, almost!" she told him. "A piece of rock just like a tree, Uncle Buckshot! It really was. It even had a perfect knot, a limb sticking out an inch or two on one side. It was a beautiful red. It looked just like part of a tree. It—"

He interrupted her then.

"Why you young dude, thet was a tree! Ain't you never heard of petrified wood? Th' petrified forest up in nothern part of th' state? There's logs like thet scattered here'n there all around th' southwest!"

The piece weighed more than Ellen, so he rode out to help her pack it home. Together they ensconced it on the center of a rock table she was building in her den. He told her petrified wood is almost the hardest mineral to be found, save for diamonds; and he rigged up a hand-cutting and polishing outfit, from which he was soon turning out some beautiful, gleaming, picture stones suitable for bracelets and rings. Black, yellow, green and orange stain in some of the chipped wood fragments often combined to make sunset scenes, or forest fires in lovely miniatur.

The oldster and the girl thus were constantly like children at play, but the ranch house became all the more complete and inhabitable therefor. The adobe brick walls were up soon, and the great oak poles were laid on for supporting, the roof, protruding through the walls a foot or two. The original Durango home had been more pueblo than "Spanish," although Spanish architecture as Amercia knows it practically all has been an adaption of Indian style. It [illegible] point of fact, the only truly [illegible]rican" architecture yet evolved. [illegible]. Durango had to fight In[illegible]ans, so he built hisself a breast[illegible]rt on a part of his main walls," Buckshot recalled. "It was just more [illegible] built up four feet so's they [illegible]d shoot through portholes cut [illegible]."

Ellen immediately caused the par[illegible]ts to be restored as nearly like the original as Buckshot could remember them.

"For a long time there was a old carreta standing about here," Buckshot next said. He was pointing to a spot in the front area or yard, near a boulder.

"You mean a cart? A wooden cart?" Ellen had seen one down in Sonora. "They're darling! Picturesque!"

"Th' same. Wooden wheels and all. I can't rightly say as to how purtlin' it was, because they always look like a devil's wife. But there they was. Its wheels was made of boards pegged together. It was there when th' Indians come. They stole it part, but some pieces lay there a long time."

Nothing more was said about it then, but next day Buckshot was quite busy with his own affairs. He rode his horse away in the morning and was gone all day. The following morning an elderly Mexican man, introduced as Juan Salazar, came into camp, and he and Buckshot went to work.

The two had been nominal friends for many years, Juan being an impecunious wood peddler who sold his burro loads of faggots in Nogales for enough money to live on. He was glad of a chance to work on the new Dale-Durango ranch. He gathered the proper boards and timbers. Labored amid much leisurely conversation, smoking, reminiscing and hammering, out in the autumn sunshine.

Nobody bothered them, and Bill quietly gave orders to the contractor on the scene that the old men were to have anything in the way of tools they required. Within a week the carreta had begun to take shape, and Bill drifted by.

"What's it gonna be, a barn?" he jibed, seriously.

"Listen here, you young Tejano," Buckshot snarled at him, "ain't you got sense enough to know what this is? Them old carretas was pic'resque; and darlin', by dads! We aim to have a genuwine one for purposes here."

"What purposes?" Bill prodded.

Buckshot threw a hammer at him and the young man dodged, laughing fit to kill. Old Juan grinned.

Nevertheless the carreta was indeed picturesque, and when Juan had done with his Mexican touches—such as wooden nails, rough handhewn tongue and bed timbers, hardwood axles, thick rawhide thongs—the carreta was an authentic Spanish restoration which would have been a valued item in any museum collection.

Ellen was delighted with it, promptly had Juan hitch his burros to the thing and take her for a slow, jolting, squeaking, but altogether happy ride. The entire force of workmen and others who now made the rancho their homes stopped to look at them, and Bill got out a camera to take pictures of Ellen riding at Juan's side. The aged Mexican felt sudden importance; dignity descended upon him.. And, to cap it all, Buckshot Brown took it as a personal affront because Ellen had chosen Juan in stead of him for that first ride, and so sulked in his tent for the remainder of that day.

The amusing aspects of the episode so warmed Bill Baron that much of his gaiety seemed to return. Ellen observed toward evening. He thought to bedevil Buckshot more about the affair, but she stopped him.

"You let him strictly alone, you big bully!" she commanded, smiling. He acquiesced, grinning back, but he didn't stop teasing her and Juan, to the delight of all the others present.

After supper he came to her tent. His mood was distinctly brighter, in sharp contrast to that which he had shown in the past two weeks, and Ellen felt happiness again welling within her. He made a brief business report, then lingered to discuss nothing in particular.

Ellen, strangely excited, wondered if he really was paying a social call and what she should do to keep him in this better mood. "Men are won through their stomachs" she had heard somewhere, but she had never learned to cook. That thought suddenly struck her as appalling. Concepcion Rivera would be commanded to teach her, tomorrow morning.

"I have never ceased to admire the bracelet you gave me," she said, with quick enthusiasm, holding up her arm. "It has never been off since it came day or night." She looked wistfully up at him.

"That's real appreciation, Ellen," he declared, and meant it.

It was a glowing moment, a beautiful interlude there in the mountain darkness with only glints of light from her tent stove. Each of them felt it. Each felt a strange lack of something to say, sensed the quiet intimacy, felt the potentialities, even the dangers there.

They to admire the stars. In arid Arizona the stars invariably are doubly close. It is not enough to say that they twinkle; they are almost intrusive with their brilliance and flickering, literally commanding attention. It is, of course, an atmospheric phenomenon, but it is extremely significant esthetically too. Ellen, gazing up in rapture, wanted to slip her hands into Bill's. But she didn't quite dare.

(To Be Continued)

The Examiner Fashion Service

It will take very little of your time to run up this smart, gay suspender dress on the sewing machine. It won't strain your budget, either. You'll look as pretty as a picture and cool as iced lemonade when the thermometer soars this summer. You'll wear it all over. In or out of town. It is made of yellow and white printed sheer cotton. The "corselet" girdle and suspenders, contrast effectively in green linen-like weave cotton. It accents a tiny waist and slenderizes a larger one amazingly. Aqua blue linen, with the bodice and sleeves of crisp white organdie is a dainty choice. Again, you'll like it of a bright hopsacking with the corselet girdle and suspenders of navy linen. Peasant prints with contrasting bodice are adorable for beach wear.

Style No. 2744 is designed for sizes 11, 13, 15, 17 and 19 years. Size 15 requires 4 yards of 39-inch material for dress and ¾ yard of 39-inch material for suspenders and belt. Embroidery Pattern No. E-11183 costs 15c extra.

The Examiner,
Please order for me:
Pattern number.....
Size .....
My Name .....
Address .....
.....
I enclose 15c for postage

DOROTHY DIX

DEAR MISS DIX—I am a man in my early thirties and have been married two years. Up to the time I married I was the chief support of my family, who own a family resort hotel which I had been operating and supporting financially. When I married I left the hotel, leaving a brother in his late twenties, who could have taken my place, but who has been unable to earn any money, due partly to present circumstances and partly to his vision of becoming a big business man. Lately the family have gone deeply in debt, due to changes which were made contrary to my advice. When I married I was heavily in debt myself. I have finished paying those debts and am now paying for our household furnishings and other necessities, depriving my wife and myself of all the things that should be possible with my income. I am constantly begged and beseeched by my family for money, and although I manage to buy substantial grocery orders to send to them, I am unable to do any more than that. I tell them that I can just manage to make both ends meet, but a few days later they come begging again, and when I tell them that I can give no more they think I am cold and selfish, and that makes me sick at heart. All of this is driving me mad. What can I do?

Answer:

There is no problem harder to settle than how for a man should permit himself to be victimized by a predatory family. There are so many things to consider in it, because the heart pulls one way and the head the other, and it takes more backbone than most of us possess to say "no" when those we love come crying to us for succor.

By what process of selection a family elects one of its members the family goat, and expects him or her to spend the balance of his or her life in supporting it, no one knows. But all of us see it happening around us. Susan or John get a job as soon as they get out of school, and thereafter mother and father and the sisters and brothers sit down on the do-nothing stool and take life easy.

Father suddenly decides he is too old to work any more and chucks his job. Mother takes Susan's or John's pay envelope and uses it as she sees fit. Many times she spends her industrious child's hard-earned money in giving the other children pretty clothes and advantages and indulgences that Susan or John never had. And the younger brothers and sisters take all that the older ones have earned as their right, and neither they nor their parents feel that it is just as much up to Percival and Maud to help support the family as it is to Susan and John.

And Susan and John never stop to consider whether in enslaving themselves to their families they are not doing them more harm than good. For while it is true they support them physically, they are undermining their morale. They are breaking down their self-respect and independence and making them idlers and loafers. Certainly a husky, middle-aged man would be a better citizen if he was forced to support himself than he is living on the work of a frail young daughter. And certainly the boys and girls who were compelled to do their part in supporting the family would develop finer characters than those who are parasites on a sister of brother.

I am think now of a case of a family who for forty years kept a generous brother's nose to the grindstone. This man worked hard. He was a good money-earner. But he denied himself and his own wife and children everything but the barest necessities because first his mother and father, and then his brothers and sisters and their families made continual demands upon his purse. They were alway getting into debt and about to be sold out of house and home. They were always having operations and doctor's bills that they couldn't pay. And so they always came begging him for help that he never refused.

Finally the good brother died and there was no one to help the family any more, so all of the idle never-do-wells had to go to work to support themselves. The result was that they prospered amazingly, and now every one of them is well-to-do, independent and far happier than they were when they were depending upon brother for handouts.

* * * * * * *

DEAR MISS DIX—When I was in my early twenties I kept company with the dearest girl, who was all the world to me. Why I did not propose to her, I don't know, because we loved each other devotedly. My mother brought pressure to bear upon me, and I married a woman whom she selected. In a way she is superior to my former love, in that she is a better homemaker. She is madly in love with me and does everything she can to make my children and myself comfortable. I have the greatest admiration and respect for her. But after twenty years I am still obsessed with a desire for my young love. I can't eat or sleep, and my position is endangered, as her image is before me all the time. I see her occasionally on the street, but that is all, as she is too good to come between a man and his wife. So I must go on to the bitter end alone. Why is it that so few of us get the one we want and who was meant for us? And why is it that we always idolize the one we never marry?

A Victim.

Answer:

You have said it. It is because we didn't marry them that they remain our hearts' desires. If we had married them, we would have found them past as full of faults, just as cantankerous and as hard to live with as the ones we did marry.

The only perfect husbands and wives are the ones who married somebody else. The girl we didn't marry would never have grown old, or lost her figure, or got gray. She would always have been young and beautiful and slim and glamorous. She would never have had fussy little ways, or a high temper. She would never have nagged. She would never have objected to our staying downtown and playing poker with the boys, or been jealous of our stenographers. She always have been calm and reasonable and blind to our faults and dumb about our failings. And she would have been a perfect cook and a wizard financier and a thrilling entertainer. And so on and so forth.

And the man we didn't marry wouldn't have grown bald and paunchy, or grumbled over bills, or been niggardly about money, or been critical of our housekeeping, or a would always have been the Fairy Princess of our dreams. the only thing that can console us about having missed these paragons is that they are creatures of our imaginations, and no such persons ever existed.

DOROTHY [illegible]

The Examiner Home Service

Charm of Personality Wins Social Success

Play Up Your Good Points

All the men fall for Patsy!

Her friends sigh with envy—but Patsy's happy vibrant personality isn't a lucky accident. It's a hundred simple little things she's taught herself to think and do.

When she meets someone for the first time, she gives him a firm, friendly handclasp, looks straight into his eyes with a winning smile.

She never wonders what the other fellow thinks of HER. So he warms up instantly to her gay interest in HIS ideas and problems.

You, too, can develop a fascinating personality if you'll play up your good points, make war on your bad ones.

Why not start today? Decide to concentrate for the next two weeks on one charming quality—tact, generosity, humor or poise. Determine to wipe out one disagreeable quality—vanity or temper or jealousy.

In our 32-page booklet a famous psychologist explains the steps in acquiring the charm to attract friends, win success. Complete personality chart.

Send 15c in coins or stamps for your copy of DEVELOPING YOUR PERSONALITY to Examiner, Home Service, Peterborough. Be sure to write plainly your NAME, ADDRESS and the NAME of booklet.

The Stars Say . . .

By GENEVIEVE KEMBLE

For Sunday, July 3.

Sunday's horoscope holds augurles of a lively, adventurous, and probably romantic day, with much stirring of an intriguing, mysterious or singular character. Mystical or occult research may lead into peculiar experiences. Love affairs may have elements of subtlety or secrecy. But there are benefits, especially from elders or serious-minded persons.

If This Is Your Birthday.

Those whose birthday it is may expect a very lively and enterprising year in which there may be factors of the peculiar or unusual. Travels may be advisable, and elders may be disposed to give substantial support. In private affiliations there may be romance, surprises and happy social activities.

A child born on this day may be versatile, progressive, and studious, but fond of the new, strange, and unconventional, with certain subtleties and undercurrents to an enterprising and rather ambitious life.

For Monday, July 4.

Monday's astrological forecast shows splendid opportunity for advancing the fortunes by diligence and fidelity in employment, and through the preferment of superiors or those in influential positions. Contracts or writings which might have a social or artistic bearing should prove lucrative and should be pushed.

If This Is Your Birthday.

Those whose birthday it is are urged to be ready to grasp openings for decided growth and expansion in the affairs of both business and private lives. Elders, superiors, and those in high places will be found friendly and ready to give support to meritorious propositions.

A child born on this day may be efficient, capable and ambitious in many directions, and may possess an endowment and personality to assure it the recognition and benefices of those in power and position. It may rise to place and prestige and have a happy and prosperous life.

BARCLAY ON BRIDGE

WRITTEN FOR THE EXAMINER

By SHEPARD BARCLAY

"The Authority on Authorities"

COUNT UP TO NINE

IF YOU SEE the declarer has a couple of suits which will furnish most of the tricks needed for his no trump game, it is well to count a bit. When the total you get is pretty close to nine, perhaps only one shy of it, don't blindly go ahead and set up a sure trick for him by continuing your own suit. Take a whack at the one remaining suit.

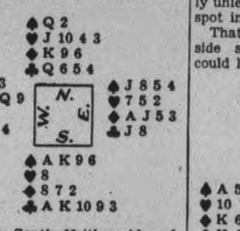

(Dealer: South. Neither side vulnerable.)

South's opening bid here was 1-Club, West called 1-Heart, North and East passed and South bid 1-Spade. North's response to this was 1-No Trumps, and when South rebid his clubs, North jumped to 3-No Trumps.

East led the heart 7 and West immediately cashed his three high hearts and led a fourth heart to clear the suit. The fact that he had no entry to cash the remaining heart, as well as the fact that he set up what apparently was a very necessary trick for North, never seemed to occur to him. He had a splendid chance to wreck the contract by switching to the diamond Q, as the dummy's cards made the contract seem very likely unless his side could find a weak spot in diamonds.

That play could have given his side seven tricks before North could have gained control.

* * *

Tomorrow's Problem

♠J 10 4
♥J 6 5
♦J 10 8 7 3 2
♣6

(Dealer: North. North-South vulnerable.)

How can West play to defeat South's contract of 5-Diamonds?

Goodnight Story

By MAX TRELL

"Ah, good afternoon—I'm glad to see you!" Ting-a-Ling greeted Knarf and Hanid, the shadow children, who had just come down into the blue China plate. "I haven't seen you in such a long time I've just thought of a wonderful new improvement."

"An improvement, Ting-a-Ling?" Hanid exclaimed.

"What kind of an improvement?" Knarf wanted to know. Some of Ting-a-Ling's improvements were pretty curious, like the stairs that only went down and never went up, and the cellar which was on the roof because it was too damp down below.

"It's a wonderful improvement."

"Oh," said Ting-a-Ling, "it's really a wonderful improvement. It's for making curls in girls' hair."

"That must really be wonderful," said Hanid, who had very nice curls. "What is it like?"

"It's a comb. All you have to do is comb your hair with this improved comb and—presto! the curls are all made. But it's not an ordinary comb. It's much different from any other comb you've ever seen."

Teeth Are Curly.

"How is it different, Ting-a-Ling?"

"Well, in an ordinary comb the teeth are all straight. In my comb the teeth are all curly. In fact, they're made of the curliest things in the whole world. They're made of little pigs' curly tails. Nothing is curlier than little pigs' tails, that's why my new comb is so wonderful. It makes curls in girls' hair the instant it touches it."

Hanid was quite excited about the new comb. She wanted to try it at once. "Let me see it, Ting-a-Ling," she begged.

"Oh, I forgot to tell you. I haven't made it yet. But it won't be much trouble. All I have to do is find some little pigs and get their permissions to cut off their tails. I don't think they'll mind, do you? They don't use their tails for anything."

And Ting-a-Ling smiled again. He was one of the happiest persons in the world, always making improvements in things.

(Copyright, 1938, K.F.S., Inc.)

HAS CYCLED SOME

MARINETTE, Wis.—(CP).— Joseph Duxbury began riding bicycles in 1898 and has kept it up since. He estimates he has covered 200,000 miles in the four decades.

Rain Kills 21

TOKYO, July 2—(AP).—Twenty-one persons were known dead and 15 were missing to-day as the worst rains in 20 years engulfed all Japan's main islands.

At Yokohama a cliff caved in, crushing five homes and killing 12 persons, most of whom were believed to be Koreans. Other casualties included seven killed at Mito and Yokosuka when houses collapsed.

Almost 50,000 houses were flooded in Tokyo. Railroads and power lines were disrupted.

Wife Preservers

If you like to wear rubber gloves when doing dirty jobs about the house, and perspiration makes your hands sticky and hot, wear white cotton gloves under the rubber ones. Get rubber gloves large enough so that they will not cramp your fingers.

SCOTT'S SCRAP BOOK

—By R. J. Scott

OUR BOARDING HOUSE

—with Major Hoople

PERSONAL AND SOCIAL

Moher, Centre street, is week's vacation at Walk- ario.

❖ ❖ ❖

rownscombe of 165 Mur- is spending the summer Channel cottage.

❖ ❖ ❖

y Vasey, 575 Patterson iting friends at Owen Markdale, Ontario.

❖ ❖ ❖

Mrs. J. F. Reed and Monaghan Road are wo weeks vacation at Apsley.

❖ ❖ ❖

Mrs. J. Rigden of the Apartments are spend- ks at Warrendale, Fene-

❖ ❖ ❖

rose of 548 Sherbrooke has been ill in St. Jos- al, has returned to her

❖ ❖ ❖

uire and son Allen of itoba, are visiting at the former's parents, T. H. Squire, Water

❖ ❖ ❖

a Pattenden, of 190 eet left Friday for ichigan, where she will ation at the home of s. T. K. Graham.

❖ ❖ ❖

Naples, 567 Sherbrooke upil of Marguerite Rome, successfully grade 4 piano on of the Toronto Con- of Music.

❖ ❖ ❖

Mrs. S. A. Darling and Marybeth of 308 Margaret are vacationing at Paradise Haliburton, during the first in July.

❖ ❖ ❖

argaret G. Harris, 492 Ro- who has been studying n and primary work at o Normal School, has sful in passing her ex-

❖ ❖ ❖

Killingbeck returned Thurs- ht from a week's engage- Campbellford, where he considerable local interest teacups in Thompson's res-

❖ ❖ ❖

picnic and pot-luck supper oyed Wednesday afternoon bers of the Confederation d School Association. It at the home of Mrs. H. ester street.

❖ ❖ ❖

llowing pupils of Agnes Lo- Green have been successful in Grade 8 piano examinations of ronto Conservatory of Music: Martin (honors), Mildred (honors), Thelma Zavitz , and Eleanor Taylor.

❖ ❖ ❖

nd Mrs. Campbell Mackey of accompanied by Mr. and S. Mackey, Omemee, motored treal this week-end to visit elen Mackey, who sails for on, Kent, England, on the of Britain, July 9.

❖ ❖ ❖

Aileen Young, who has been at Codrington, Ontario, is a few days with her father, d M. Young of Young's rior to her departure for where she will attend a summer course at the On- ricultaral College.

❖ ❖ ❖

iano examinations held the Toronto Conserva- ic the following pupils cfarlane were success- Zavitz, Benson avenue, onors; Patsy Martyn, street, Grade 3, honors; ing, Armour road, Grade e Wright, Keene, Grade

❖ ❖ ❖

Northey was successful

n Suede Cape

his draped cape of suede is n by Gloria Stuart, blond en actress, for breezy days vacation time. It has padded ulders, a collarless neckline straight yoke from which the hangs in draped folds. The e is in a rich gold nugget and is lovely worn over pastel or dark summer s. Miss Stuart's dress is navy her turban navy with gold et suede trim.

The Fornaro-Aspero Wedding Party

Mr. and Mrs. Andrew M. Fornaro and their attendants pictured after their wedding at St. Peter's Cathedral, which took place at 8 o'clock Wednesday morning, Father J. V. Masterson, D.D., officiating. The bride was formerly Angeline Elizabeth Aspero, daughter of Mr. and Mrs. R. Aspero, Parkhill Road. Reading from LEFT to RIGHT, the bridal party is: The groom and bride; the bridesmaid, Miss Mary Fornaro, sister of the groom, and the best man, Mr. Guy Clementi.

(Roy Studio Photo.)

We Noticed

....Tho' Friday's gentle rain may have interfered a bit with well-laid plants, it didn't keep everyone indoors; the streets were dotted with bright spots of colour as Peterborough folk sauntered forth, jauntily attired in slick, colorful raincoats, and carrying gay umbrellas.

❖ ❖ ❖

....Particularly interesting was one lovely combination, when a transparent lavender cape of the material so closely resembling cellophane was worn over a dress of purple which had a rose silk scarf draped at the neckline.

❖ ❖ ❖

....Interesting also the oilcloth coat of leaf-green belted trimly at the waistline, its wearer carrying an umbrella of sunny yellow... and a tweedy raincoat with black background, brightened by the addition of a flowered oilsilk umbrella and the huge red bag the young lady carried under her arm.

In passing the Grade 2 theory examination with first class honors, which was held recently by the Toronto Conservatory of Music, Miss Northey is a pupil of Miss Laura Grylls of Lakefield.

❖ ❖ ❖

Peterborough was today visited by Miss Rhea M. Muir of Hamilton, who for the past ten years has been active in international travel promotion between Canada, United States and England, eight years of which she has represented the Broadway of American Highway Association, extending from New York to San Diego, Cal., via Washington, along which one-third of the United States' population resides.

❖ ❖ ❖

Mrs. E. Rowland Presides At Meeting

The W.M.S. of Mark street church held its monthly meeting in the church parlor with the president, Mrs. E. Rowland, presiding for the business, and Mrs. H. Alton, group leader, for the Devotional period.

Following the singing of the first hymn and the Lord's Prayer repeated in unison, the roll call was answered by the word "Hope." The scripture lesson was taken by Mrs. H. Laing, and sentence prayers were given by Mrs. Adam, Mrs. Couper and Mrs. H. Denner.

An interesting talk entitled "The Understand Heart" was given by Mrs. Rowland, and the meeting was closed with the hymn "Prayer Changes Things."

❖ ❖ ❖

Choir Picnic Is Held To Cobourg

Members of the George Street United Church choir held their annual picnic at Cobourg on Dominion Day. Although the wet weather sort of threw out the outdoor part of the picnic the choir, through the courtesy of the manager of the New Dunham hotel, held a most successful picnic indoors.

The manager opened up his private rooms to the choir and their they held their picnic meal and enjoyed the afternoon. The sports were in charge of William Dorrington and John Huston and the social committee was headed by Helen Fisk.

❖ ❖ ❖

Presentation Made To Asphodel Teacher

Miss Zita Boland, teacher at the Separate School, Asphodel, was honored at a farewell gathering tendered her on Wednesday afternoon, when she was presented with a china tea set and a pair of pillow cases by Wloyd Dunford on behalf of her pupils. The address was read by Monica English, and was followed by the singing of "For She's A Jolly Good Fellow." The remainder of the afternoon took the form of a picnic.

❖ ❖ ❖

Entertains At Charming Trousseau Tea

Mrs. Lorne B. Cunningham, 272 Burnham street, was hostess Thursday afternoon and evening at a charmingly arranged trousseau tea in honor of her sister, Miss Helen Throop, whose marriage to Mr. David M. Kidd was an event of this morning.

The bride-elect, gowned in yellow sheer, received with her mother, who was wearing flowered chiffon, and the groom's sister, Miss Blanche Kidd of Port Huron, Michigan, gowned in blue patterned chiffon.

The tea table was centered with a graceful bouquet of pink roses and gypsophilia and pink and silver tapers in silver holders. Mrs. Kent Throop, aunt of the bride-elect, in navy flowered sheer with white hat, poured tea, and tea assistants were: Mrs. Walter Paterson, Hamilton; Mrs. Gideon Mantel, Port Hope; and Mrs. Donald Kidd, Toronto.

The trousseau and wedding gifts were displayed by Miss Irene Throop; Miss Elsie Kidd, Lakefield, and Miss Clarice Kidd, also of Lakefield.

❖ ❖ ❖

Helen Roger Auxiliary Picnic

For several years Mr. and Mrs. R. E. Knox of Port Hope Highway have extended the hospitality of their home with its spacious grounds to the Helen Roger Auxiliary of Knox Church for their annual picnic.

Last Wednesday evening members and friends, numbering fifty, gathered here at six o'clock, and sat down to tables laden with picnic delicacies.

Following supper, a program of sports was enjoyed, with Mrs. I. McRae, Mrs. G. Hutchinson and Mrs. A. Hutchinson in charge.

Among guests present were Rev. V. E. R. Zufelt and family, Mrs. Andrew McKenzie and Mr. John Byers.

At the regular June meeting earlier in the month recognition was made of the birthday anniversary of Mrs. A. McKenzie. A birthday cake was baked in her honor, and the presentation of an old fashioned bouquet of lily of the valley and forget-me-nots made. Mrs. McKenzie, an honorary president of the auxiliary and much beloved by members, graciously thanked the auxiliary and spoke of her pleasure in the excellent work being carried on.

❖ ❖ ❖

Co-Workers' Class Have Annual Picnic

The Co-Workers' Bible Class of George Street United Church held its annual picnic Thursday on the lawn at the home of Mrs. J. E. Brown, 56 Hilliard street.

The members and their friends were welcomed by the hostess, and by the president of the class, Mrs. R. Parnell.

After a social hour and a period of games, supper was served from tables placed on the lawn, with the convenor, Mrs. C. Kennedy and her committee in charge.

A hearty vote of thanks was expressed by Mrs. R. Parnell on behalf of the class to Mrs. Brown for her hospitality.

❖ ❖ ❖

Delightful Trousseau Tea For Saturday Bride

A delightful trousseau tea was held Wednesday afternoon when Mrs. J. A. Bannister entertained for her daughter, Doris Jean, whose marriage to William R. Howard of Millbrook takes place this Saturday.

The house was tastefully decorated with delphinium, orange blossoms and roses, and the guests were received in the living room by Mrs. Bannister and her daughters, Miss Doris and Miss Eva.

The tea table, covered with an embroidered linen cloth appliqued in pastel shades, was centered with pink roses in a crystal bowl on a glass reflector, and flanked on each side by tall pink tapers in crystal candlesticks.

Mrs. S. D. Carver and Mrs. J. W. Pierce of Peterborough, and Mrs. W. Kennedy and Mrs. J. Allen of Millbrook presided at the tea tables, and tea assistants were: Mrs. J. W. Wright and Miss Betty Montgomery of Millbrook, Miss Ruth Barns and Peggy Russell, Peterborough, Mesdames H. Bigelow and Donald Tinney and the Misses Catharine Hodgens, Helen Bannister, Helen Wootten and Ruth Thorndyke.

❖ ❖ ❖

Bride-Elect Of Today Entertained

Miss Helen Throop, whose marriage to Mr. David M. Kidd took place today, was guest of honor at two delightful occasions recently.

At the Queen Mary annual school picnic she was presented with a large relish dish on behalf of the Home and School Association by Mrs. Crowe; and the Queen Mary staff, of which the bride-elect was a popular member, entertained for her at a supper on the lawn of the Kaledan House, when a beautiful silver entree dish was presented her by Mr. E. Wagar, vice-principal, and an address was made by the principal, Mr. O. M. Steer.

❖ ❖ ❖

Hoarde—Grant

A pretty wedding was quietly solemnized Wednesday afternoon at Coe Hill Anglican Church, Rev. Redding officiating, when Madeline Patricia, eldest daughter of Mr. and Mrs. David F. Grant, Jr., Coe Hill, became the bride of Harold Marshall, son of Mr. and Mrs. Hoarde of the Ridge.

The bride was given in marriage by her father, and was attended by Mrs. Thomas Whitmore of New York.

The groom was supported by his brother, Stewart Hoarde, and the wedding music was played by the church organist, Miss Joan Hoddnott.

Following the ceremony a dinner was served at the home of the bride's parents, and later the young couple left for a honeymoon, and on their return will live at Coe Hill.

❖ ❖ ❖

Gunter—Sable

A quiet wedding took place Saturday morning, June 25, when Hazel Blanche, daughter of Mr. and Mrs. R. C. Sable of Amellasburg, became the bride of Charles Howard, son of Mr. and Mrs. Henry Gunter, Coe Hill. The ceremony was performed by Rev. McMullen of Apsley, and the bridal couple were supported by Miss Margaret Collins of Tweed and Mr. Roscoe Gunter of Coe Hill.

The bride wore a travel suit of white tahiti cloth trimmed with parisand, and white accessories.

After a brief honeymoon the young couple will live at Coe Hill.

❖ ❖ ❖

Hill—Collins

A pretty wedding was solemnized on Friday afternoon at 2.30, at Mr. L. R. Parks' summer cottage, Crawford's Grove, when Mabel Fern Collins, second daughter of Mrs. W. J. Collins, and the late Mr. Collins, Peterborough, was united in marriage to Irvin I. Hill, son of Mr. and Mrs. Hill of Belleville.

The ceremony took place beneath an artistic arch of cedars entwined with roses and lilies, and was performed by Rev. G. A. Chambers.

The bride, given away by her brother, Mr. J. W. Collins, of Toronto, was lovely in a full-length gown of white satin with short puff sleeves ,and a neckline fashioned with tiny satin flowers. She wore a waist-length veil of white tulle, white kid slippers, and carried a bouquet of pink rosebuds and baby's breath.

The bride was attended by her sister, Miss Lillian Collins, who was frocked in toe-length peach organdy with white accesories, and carried Talisman roses and baby's breath.

Mr. Bruce Aiken was best man.

After a buffet luncheon, the young couple left for Toronto and Belleville, the bride travelling in a midnite blue sheer dress with white accessories.

On their return Mr. and Mrs. Hill will live at 162 Aylmer street.

❖ ❖ ❖

Curle—Cock

CAMPBELLFORD, July 2. — A pretty wedding was solemnized at the home of Mr. and Mrs. William Cock on Wednsday morning, June 28th, when their youngest daughter was united in marriage to Robert James Allan Curle, son of Mr. and Mrs. Garnet Curle of West Seymour. The ceremony took place amid a setting of roses, delphinium, and other summer flowers and the bride, who was given in marriage by her father, wore a full length gown of illusion pink organza girded with blue ribbon. Her slippers were also in blue matching the trimming of her dress and on her head she wore a long silk net embroidered veil which was caught with a coronet of blue flowers. She carried a bouquet of pink roses.

Miss Irene Curle, sister of the groom, was bridesmaid, and her gown was in delphinium blue with a finely pleated jacket. She carried a bouquet of deep pink roses which matched the flowers at her throat and in her hair. Her accessories were in white.

William McKelvie, cousin of the bride assisted the groom and the wedding march was played by Constance McKelvie. Following the ceremony the guests enjoyed a dainty luncheon after which the happy couple left on a motor trip to Montreal and Ottawa. For travelling the bride wore a suit of azure blue crepe with matching accessories. Mr. and Mrs. Curle will reside on Pine Grove Farm in Seymour West.

❖ ❖ ❖

Crapp—Murphy

LAKEFIELD, July 2.—A quiet, pretty wedding took place at George street United church manse, Peterborough, on Monday at three o'clock, when Iona Viola Murphy, eldest daughter of Mr. and Mrs. Jonn A. Murphy of Lakefield, became the bride of Lloyd Theodore Crapp, son of Mr. Jas. Crapp of Toronto (formerly of Smith) and the late Mrs. Crapp.

The ceremony was performed by Rev. M. C. Parr.

The bride wore a white crepe georgette suit, tailored length, with satin flowers at the square neckline, and white crepe hat finely pleated, with a circular veil which fell softly to the shoulders. She carried a bouquet of supreme marionette roses.

The couple were unattended.

The bride travelled in a yellow figured georgette dress, with cream polo coat and white accesories. After a honeymoon trip through Niagara, Rochester, Prescott, Toronto and Hamilton, the couple will make their home in Lakefield.

Summerweight Coats for Formal Wear

Illustrative of the new soft tailoring that is one of the most distinctive of the season's modes, are the two coats shown above. They are both full skirted and have unusual character. The wide wrap-around skirt of the beige soft wool model at the left is flared gently at the back and made very full across the front by the use of graceful unpressed pleats. The collarless top buttons over surplice fashion, with a diagonal row of buttons at the waist. Fine wool gabardine is used in deep green for the youthful model beside it. Wide pointed revers give smart shoulder midth, and the full skirt flares from a nipped-in waistline. Added skirt width is achieved by dropped pockets in Dutch pantaloon style at each side of the skirt. Rather severe hats, one with a veil, are worn with these coat

Gladys Throop Saturday Bride

Madonna lilies, pink roses and delphinium were used to adorn the home of Mrs. L. B. Cunningham, 272 Burnham street, for the wedding of her sister, Gladys Helen, daughter of Mr. and Mrs. Alfred J. Throop, 362 Burnham street, to David Melville Kidd, son of Mrs. Arthur Kidd and the late Mr. Kidd, Lakefield.

The ceremony was performed at 10.30 Saturday morning by Rev. E. W. Rowland, and during the signing of the register the bride's sister, Miss Elva Throop, played "Because."

The bride, given in marriage by her father, wore a lovely gown of white satin made on long lines. The bodice was softly draped, and lace trimmed the neckline in yoke effect and the long sleeve, which were pointed at the wrist. Her train fell in graceful folds from a halo of shirred tulle banded with Talisman roses and lily of the valley, and she carried a large shower of Talisman roses and lily of the valley tied with tulle and streamers of baby ribbon.

Miss Irene Throop, cousin of the bride, was bridesmaid, gowned in blue taffeta princess style, and wearing a shirred tulle headdress trimmed with sweetheart roses. She carried a lovely shower bouquet of sweetheart roses.

Mr. W. Wand Throop, brother of the bride, was best man.

At the reception which followed the guests were received by the brides mother, becomingly gowned in blue sheer, and by the mother of the groom, wearing black triple sheer with matching hat.

Later the couple left on a motor trip, the bride travelling in a rose-beige sheer with large beige hat and brown travel tweed coat. On their return Mr. and Mrs. Kidd will spend the summer at Stoney Lake.

Wedding Takes Place at Crawford's Grove

A pretty summer wedding was solemnized at 2.30 Friday afternoon in L. R. Parks' summer cottage, Crawford's Grove, when his sister-in-law, Mabel Fern Collins, second daughter of Mrs. W. J. Collins and the late Mr. Collins, Peterborough, was united in marriage to Irvin I. Hill, son of Mr. and Mrs. Hill, Belleville. From LEFT to RIGHT the wedding party is: The groom and his bride; the bridesmaid, Miss Lillian Collins; The groomsman, Bruce Aiken.

—(Parks Studio Photo)

Mary Walker Is Lakefield Bride

(Examiner Correspondence.)

LAKEFIELD, July 2— Amidst a lovely setting of brown-eyed Susans, white daisies, blue delphinium and ferns, a beautiful summer wedding was solemnized at 2 p.m. in the Lakefield Baptist Church, when Mary Pearl Walker, daughter of Rev. and Mrs. W. B. Walker of Lakefield became the bride of Wallace Gordon Hendren, only son of Mr. and Mrs. James Hendren of Lakefield. Rev. W. B. Walker, father of the bride, performed the ceremony. He was assisted by Rev. J. H. Sutcliffe of Peterborough.

White pillars, topped with jardinieres of brown-eyed Susans and white daisies, were outlined against a screen of blue delphinium and ferns to form an attractive and colorful setting for the ceremony. The guests' pews were marked with clusters of brown-eyed Susans and tied with white satin ribbons.

The bride, who was given in marriage by her father, looked charming in a toe-length gown of white silk taffeta, made with a very full overskirt of net, short taffeta jacket and puffed sleeves. The gown was caught at the V-neck with a brilliant clasp. The long bridal veil of white tulle was held in place with a halo of orange blossoms. The bride carried a lace handkerchief worn by her mother on her wedding day. Her shower bouquet was of butterfly roses, lily-of-the-valley and corn flowers.

Miss Margaret Anderson of Chesley was bridesmaid. She wore a gown of dusky pink organza made on princess lines with fitted jacket and very large puffed sleeves, a cap of pink net with circular veil, and pink accessories. Miss Anderson carried an old-fashioned nosegay of roses, sweet peas and lily-of-the-valley, and wore a tiny cluster of pink and blue flowers in her hair.

Miss Charlotte Walker of Hamilton, niece of the bride was flower girl. She was quaintly attired in a floor-length dres sof pink organdy and carried a small nosegay of sweet peas and roses.

The bridegroom and best man looked smart in cream flannels with navy jackets and wearing white roses in their button holes. The groom was attended by his cousin, Mr. Donald Hendren of Peterborough.

Miss Grace Yonge played the wedding music and Messrs, Frank Payne, Harry Hill and Lorne Morrison were ushers. During the signing of the register, Rev. Sutcliffe of Peterborough sang "O Perfect Love."

The groom's gift to the bride was a cabinet of silver; to the bridesmaid and soloist compacts, and to the flower girl, a locket.

Immediately following the ceremony, a reception was held at the home of the bride's parents, where Mrs. Walker, mother of the bride, received, wearing a gown of flowered orchid sheer, with white hat and accessories and a corsage of sunbeam roses and sweet peas. Mrs. James Hendren, mother of the groom, assisted. She looked smart in a navy and white embroidered sheer gown, a white hat trimmed with navy, an da corsage of red roses.

The house was decorated with a variety of summer flowers, roses and canterberry bells most appropriately predominating. The bridal party received in the living room, standing against a bank of summer flowers and fern, with festoons of pink crepe and a cluster of palest pink balloons giving the effect of an arch overhead.

In the dining room, white satin streamers with small bells attached were drafted from the celling to the corners of the table where the wedding cake, topped with a single silver bell and four tiny white birds, held a central position. After the reception, the happy couple left by motor for a short honeymoon. The bride travelled in a dress of printed parisand sheer with maroon belt and wore white hat and acecassories.

On their return, the couple will reside in Lakefield.

Among the out of town guests who attended the wedding were Mr. and Mrs. E. Tyner, Mr. and Mrs. Alfred Walker, Mr. and Mrs. W. A. Walker, Mr. Alf Goodwin, Miss Ida Goodwin, Mrs. Jessie Reid and Miss Nellie Stevens, all of Hamilton; Mr. and Mrs. Bert Curtis and Mr. Thomas Curtis of Innerkip and Mr. and Mrs. George Hendren of Peterborough.

ROUTLEY'S
Certified Paints, Varnishes and Enamels
Gal. $3.25 1-2 Gal. $1.80
Quart 95c Pint 55c
Phone 366 341 GEORGE ST.

EXAMINER CLASSIFIED COLUMNS GET QUICK RESULTS FOR ADVERTISERS

Births
Marriages
In Memoriam
Cards of Thanks.
Deaths

BORN

DORRIS.—At St. Joseph's Hospital, on June 17, to Mr. and Mrs. Earl Dorris of Keene, a son.

ROSE.—On July 1, to Mr. and Mrs. C. Rose, a daughter, Esther Ruth.

ENGAGEMENTS

Mr. and Mrs. Herbert J. McCannan of 612 Walkerfield Avenue, announce the engagement of their youngest daughter, Rebecca Grace, to Mr. William Charles Wedlock, elder son of Mr. and Mrs. W. R. Wedlock, the wedding to take place the latter part of July.

Mr. and Mrs. Harold Ephgrave of Leahy's Lane, City, wish to announce the engagement of their eldest daughter, Gladys Edith Charlotte, to Thomas Wilbert Leslie, son of Mrs. Brien and the late Mr. T. W. Brien of Reid street. The wedding to take place July 23.

DIED

ARMSTRONG, David.—At his home in Keene on Friday, July 1, 1938, after an illness of several weeks, David Armstrong, lifelong resident of Otonabee, aged 81 years. The funeral will take place on Monday, July 4, at 10 o'clock, standard time, from the family residence, Keene, to Little Lake Cemetery. Rev. J. S. Ferguson will officiate.

ARMSTRONG, Andrew. — At St. Joseph's Hospital, Thursday, June 30, in his 78th year, Andrew Armstrong, of 419 Edison Avenue, son of the late James Armstrong and Mary Fletcher. Funeral Saturday afternoon, July 2, at 2.30, to Little Lake Cemetery, from the home of his daughter, Mrs. James Baird, 315 Elias Avenue.

COUCH, John. — At his residence, 184 First Avenue, Toronto, on Thursday, June 30, John Couch, beloved husband of Elizabeth Barrie, age 78, and formerly of Peterborough. Remains resting at Duffus Funeral Parlors, 123 Charlotte street, corner of Water street, Peterborough, from Sunday noon. Funeral service at the parlors at 2 p.m. Monday, July 4, D.S.T. Interment in Little Lake Cemetery.

POLLARD, Mrs. Charlotte—On July 1, at the home of her daughter, Mrs. W. F. Smith, Ottawa, Charlotte Brooks, widow of John Pollard. Funeral service in Ottawa on Monday, 2 p.m. Interment, Beechwood.

1 FLORISTS 1

THE PETERBOROUGH FLORAL CO. Flowers Delicately Arranged for All Occasions. 436 Water. 'Phone 1395, Nights 1688J

MONUMENTS

J. PIRIE Monuments
MARKERS — INSCRIPTIONS
Superior Workmanship Lower Prices
71 Crescent Street Tel. 2892

FUNERAL DIRECTORS

DUFFUS FUNERAL SERVICE
Phones 1760—1173
Day and Night

COMING EVENTS

First insertion, 20 Words or less, minimum charge 50c. Subsequent consecutive insertions, 40c per Insertion. All over 20 Words, 2c per extra word per Insertion.

ANNUAL DECORATION SERVICE will be held at Emily Cemetery on Sunday, July 3, at 2 p.m.

DON'T MISS the Annual Strawberry Festival of St. John's Anglican Church, Ida, on Tuesday evening, July 5.

PERSONALS

RELIEVE INDIGESTION WITH WILDER'S Stomach Powder. Formula of a famous English Stomach Specialist. 50c and $1.00 sizes at James Lynch's Drug Store or at Bogue's Drug Store. Look for the original blue-checked tin. Pleasant to take.

YOUNG MAN, WITH $300, GARAGE experience, reliable, good references, wishes to invest with company, party or what have you? Write Box 21, Examiner.

COCKER SPANIEL PUPPIES. HEDGley Kennels, River Road South. 'Phone 3316W.

JEANNE'S BEAUTY SALON, 186 Prince Street. 'Phone 735M. — Permanent Waves, $2 to $7.50. Shampoo and Finger Wave, 50c. Mrs. J. Jones (formerly of Marino's).

GERTRUDE GROVELLE, 343 McGILL Street. 'Phone 2891 — Finger Waving 25c. End Permanents $1.00. Permanent Waves, $2.00 to $7.00. Ten years' experience.

MEN! GET NEW PEP AT 40 FOR RUNdown system. Try OSTREX Tonic Tablets of raw oyster stimulants and general strength-builders to brace up whole body. If not delighted with results first package, maker refunds its price. Call, write, McDermid-Jury Drug Store.

PRIVATE HOME KINDERGARTENS Pay. We start you. The Canadian Kindergarten Institute, Toronto 10.

Taxis.

FOR BETTER SERVICE 'PHONE 105 CAPITOL TAXI.

STINSON TAXI 'PHONE 480 CABIN TRAILER FOR SALE.

FOR SALE

NICKERING PIANO. WILL SELL for only $25 to avoid storing. 'Phone 1074.

GOOD SELECTION OF GOOD USED Tires and Tubes. Acme Tire Shop, 430 Water.

FOR SALE

6 Miscellaneous 6

CANOE, GOOD CONDITION; REASONable. 619 Lock Street.

SIX ACRES OF HAY. 'PHONT 2591J. 281 McDonnel.

HOOVER VACUUM ATTACHMENTS. Agitator, also Hoover Dustette. Apply 230 McGill.

COCKER SPANIEL PUPPIES. HEDGley Kennels, River Road South. 'Phone 3316W.

TENT, 12 x 10, 7 FEET HIGH, 3-FT. Wall, practically new. 438 Driscoll Terrace.

WIRE-HAIRED TERRIER PUPPIES, Boston Terriers. Registered, well marked, and Cocker Spaniels. 473 Rogers. 'Phone 2815W.

SCREW-CUTTING LATHE, 9" SWING, 4' 6" overall. Apply 6 to 8 Evening, at 592 Bolivar Street.

USED DEERING BINDER, IN PERfect condition; new Canvas and Knife. Also Cooking Potatoes. 'Phone 995 ring 24.

ONE ICE-BOX, WITH FRONT GLASS display, 6 doors; suitable for Grocer, Butcher, or Cafe. Regular $250, for $49.50. Johnston, George at McDonnel.

FOR SALE OR EXCHANGE — PONY Cutter and Buggy, good condition Set of One-Ton Wagon Springs. Sacrifice. Apply M. Wright, Trent River. 'Phone 44-5, Havelock.

LOWE BROS. MARINE PAINTS SOLD Exclusively by F R. J. Macpherson & Son, 450 George Street.

'26 CHEVROLET STAKE TRUCK. TOOL Chest. 281 McDonnel.

TAN PRAM. 'PHONE 149. 480 REID Street.

ONE DAYTON COMPUTING SCALE. Will sacrifice for quick Sale. 'Phone 2685M.

ONE GOOD USED REFRIGERATOR— $10.00. 'Phone 1623M.

SLIGHTLY CHIPPED TEA CUPS, 15c Dozen. 97 Robinson, corner Mark.

OATS AND BUCKWHEAT. GORDON Nichols, Selwyn.

ANOTHER SHIPMENT OF HOUSE Dresses Just Arrived. Record's Store

VICTOR MANTEL RADIO. 138 PARK.

RUBBER GOODS OF EVERY DESCRIPtion mailed in plain wrapper, postpaid by us. Write for mail order catalogue, saving 50%. P. O. Box 91, Mail Order Dept. J. Hamilton, Ontario.

GOOD WICKER CARRIAGE, $4.00. 214 Carlisle Avenue.

Cottage Furniture

New and Used Bed Outfits, Folding Camp Cots, and Day Beds, Used and New Refrigerators, Cottage Stoves, Remnants Cheap Floor Covering, Tables, Chairs, etc. New Mattresses, all sizes, $3.95.

CHERNEY BROS.
HOME FURNISHERS
170-180 HUNTER STREET
Trade-In Department. Phone 1233

RANGE, ICE-BOX. 184 EDINBURGH.

PHILCO CABINET RADIO, PERFECT condition. Will sell reasonable. Call between 5 and 8 p.m., at 242 Dublin Street.

MODERN GREY PRAM, USED SIX months, cheap. 248 Munro.

MOFFAT GAS RANGE, EXCELLENT condition. 'Phone 605J.

ENGLISH PRAM, CHEAP, CLEAN; good condition. 'Phone 3633J.

LUMBER, FENCE POLES, 2 x 4's, PIPES, Bricks, Slabs 12", Vegetables—everything at Close Prices. 'Phone Doig.

6 Fuel 6

SUMMER WOOD, BEST QUALITY, $2.50 Half-Cord. Thompson's Coal. 'Phone 2260.

DRY MIXED SLABS, $2.50 PER HALFCord. Mixed Wood, $2.25. Also Shingles and Posts for Sale. Baker's Wood Yard. 'Phone 676.

DRY WOOD CUTTINGS FOR SALE, $2.00 per Load while it lasts. 'Phone 62, Peterborough Canoe Co.

DRY SLABWOOD
12" - $2.50 4-Ft. - $2.00
PER HALF-CORD.
'Phone 3160.
THE PETERBOROUGH LUMBER CO. LIMITED.

DRY SLABS, $2.50 HALF-CORD Dinsdale's. 'Phone 153.

$1.25 QUARTER-CORD, BEST DRY Slabs. 'Phone 58.

WOOD
DRY SOFT WOOD AND DRY SLABS AND EDGINGS
At $2.00 Per Half-Cord and Up. (Cutting Extra.)
McCARTHY & JOHNSTON
'PHONE 96

IMPORTANT!

The More You Tell
The Quicker You
Sell

Give an interesting description of the thing you wish to sell. Write your want ad so that it would interest you if you were the buyer. Be sure to sign your name to your ad and tell how to reach your place. Remember, the more you tell the quicker you sell.

FOR SALE

7 Live Stock and Poultry 7

ONE HOLSTEIN COW, DUE JULY 1ST. TB and blood tested. Harold Rowan, Ida.

GENERAL PURPOSE GREY GELDING, 2 years; also Aged Work Horse. Apply Oliver, 8th Concession, Smith.

THREE PIGS, WEIGHING AROUND 100 Lbs. each. P. B. Seymour, 'Phone 522 ring 12.

ONE PURE-BRED AYRSHIRE BULL, fit for service. Gordon Mann.

EIGHT YEARLINGS, THREE DRY Cows, 2 Yearling Colts, One Two-year-old Colt; Lumber, and Hemlock Slabs. Apply Dewey Hoskin, Merchant, Rockcroft.

REACTOR CATTLE

OWNERS OF REACTOR CATTLE are at liberty to Ship these Cattle to the Reactor Area at the UNION STOCK YARDS, West Toronto, and have them Sold on the Open Competitive Market.

If shipping by rail, please wire us the Car Number so that we can have this Car placed at the Reactor Area at the Yards. If shipping by Truck, have your driver deliver at the Area, which is at the West-end of the Stock Yards.

We are in a position to get you the Highest Price available, according to Grade and Quality.

Get in touch with your local Shipper, who will consign to us.

Your patronage solicited and appreciated.

THE UNITED FARMERS' CO-OPERATIVE COMPANY, LIMTTD
LIVE STOCK COMMISSION DEPT.,
Union Stock Yards, West Toronto,

Baby Chicks

HATCHING SEASON ALMOST OVER— Get your share of the profits to be made from Eggs next Fall and Winter. Order Bray Chicks To-day. Prompt shipment on almost all breeds —Bray Hatchery, Peterborough. 'Phone 3834.

8 Real Estate 8

FOR SALE — BEAUTIFUL NORTHend Suburban Home, all conveniences. Sunroom, Observation Porch, fruit; lot, poultry yard. Main feature, homelike reposeful attitude. 'Phone 1916F.

BRICK 7 ROOMS, 3-PIECE BATH. Gilmour Street $2,800
145 ACRES, 100 Working. Balance Pasture and Wood, spring creek; House, 6 Rooms, barn 80 x 40, cement stabling, water in barn on No. 7 Highway. Easy terms $3,000
M. STOREY
374½ George Street. 'Phone 939.

SACRIFICE — A RED BRICK HOUSE, modern conveniences, hardwood flooring; flowing fountain, good garden and poultry house. Write Box 92, Millbrook.

FOR SALE — 100 ACRES, GOOD GRAIN Farm, Brick House, Barn on stone wall 150 feet, two miles east of Bailleboro, West Half Lot 6, Concession 1, South Monaghan. For further particulars, apply on Premises, 'Phone 5 ring 21, Bailleboro.

FOR QUICK SALE — 100-ACRE FARM, 4 miles from City, Good Land and Buildings, including Crop. Bargain, $4,000. Possession at once. Apply P. E. Rutherford, 197 Brock Street.

FOR SALE OR RENT — HOUSE, NO. 195 London Street, Peterborough. Apply 116 Hunter Street, Peterborough.

FOR SALE — HOUSE, 560 ALBERT Street, Peterborough. Apply 116 Hunter Street, Peterborough.

FOR SALE — BUILDING, 164, 166, 168, 170 Charlotte Street, Peterborough—consisting of Three Stores and Apartments over same. Assessed at $24,100.00. Apply 116 Hunter Street, Peterborough.

FOR SALE — SUBJECT TO A LEASE expiring on the Fifteenth Day of March, 1940, about 22 Acres, 17 of which lie between Provincial Highways Number 7 and 28, and about 5 Acres lie to the south of Provincial Highway Number 7, on which is a House and Barn and part of the Land very suitable for Building Lots. Apply 116 Hunter Street, Peterborough.

9 Business Opportunities 9

GROCERY BUSINESS, STOCK AND Fixtures at reasonable price, 294 Charlotte.

9X Building Material 9X

USED LUMBER, PAINT, STEEL ROOFing, Sheeting, Electric Motors. Market Prices paid for Scrap Iron, Metals, Waste Paper. Peterborough Metal and Waste Co., 256 Simcoe Street. 'Phone 697.

10 Used Cars 10

BRAND NEW 1937 PHILCO CAR Radios. Special Price while they last. 'Phone 266.

1931 MODEL A FORD ROADSTER.
1928 OLDSMOBILE COUPE.
1930 ESSEX SEDAN.
Bargain Prices.
DAWSON'S SERVICE STATION
'Phone 1523.

FOR SALE — '29 NASH SEDAN, GOOD condition. Apply 728 Stewart, after 5.

1928 CHRYSLER COACH, 4-WHEEL hydraulic brakes. 616 Rogers.

TO RENT

11 Miscellaneous 11

CANOE OR PUNT, ON BUCKHORN Lake. 'Phone 2161J.

ELECTRIC FLOOR POLISHERS AND Electric Vacuum. 'Phone 149.

11X Apartments for Rent 11X

THREE - ROOMED UNFURNISHED Apartment, heated. Furnished Rooms, suitable. Light Housekeeping; all conveniences; adults. 701 George North.

TWO OR THREE ROOMED APARTment, with Kitchenette and Porch; heated; Board if desired. 63 Robinson Street. 'Phone 3091M.

LOWER THREE-ROOMED APARTment, with sink. 'Phone 2680M.

DUPLEX, FURNISHED, HEATED. 'Phone 788F.

SMALL APARTMENT, SEPARATE ENtrance. Also Two Third-Storey Rooms. 176 McDonnel.

APARTMENT, HEATED, NEWLY DEcorated, Furnished, Unfurnished; Business Girls, Couples. 709 Water.

FOUR-ROOMED FLAT, BALCONY, conveniences, central, $18 per month. 'Phone 3206J.

APARTMENT, HEATED, NEWLY DEcorated, Furnished, Unfurnished; Business Girls, Couples. 709 Water.

COMFORTABLE, SMALL, UNFURnished Apartment, garden, garage. Apply 74 McDonnel if week-day, after 5.30.

CLASSFIED ADS BRING BIG RESULTS

TOO LATE TO CLASSIFY - - By Baer

"As soon as my act is over remind me to look in the Examiner classified ads for a room—I forgot all about it when I arrived today!"

TO RENT

11XX Houses to Rent 11XX

SIX - ROOMED HOUSE CONVENIences. Apply 554 Downie.

568 AYLMER — 6 ROOMS, MODERN. Apply Lewis Beauty Parlor.

HOUSE, 239 WESTCOTT, ALL CONveniences. Apply 243 Westcott.

HOUSE, NO. 338 RUBIDGE STREET— $35.00 per month. Hot water heating. Possession arranged. 437 George.

12 Rooms 12

FURNISHED ROOM CENTRAL; WATER and light. Apply 156 London.

LADY ROOMERS OR BOARDERS. 'Phone 169J.

THREE UNFURNISHED ROOMS, adults. 511 Albert Street.

BRIGHT, AIRY ROOM, IN PRIVATE home, central. 429 Stewart.

ROOMS, ON GROUND FLOOR. 210 London. 960M.

FURNISHED BEDROOM, GROUND Floor, bathroom adjoining, hot water. 504 Rubidge (off McDonnel).

FIVE ROOMS, 3 DOWNSTAIRS, 2 UP. Apply 352 Mark.

LARGE FRON ROOM, BAY WINDOW, suitable for Two. 'Phone 1273J.

TWO UNFURNISHED ROOMS, Ground Floor. 240 Simcoe.

TWO FURNISHED ROOMS; BOARD optional; private home. 1372M.

12X Summer Cottages 12X

NEW LOG COTTAGE, FURNISHED, Lake Chemong. 'Phone 992 ring 12.

COTTAGE, CHEMONG PARK, $100.00 for Season. O. de Laplante.

STONEY LAKE, MAIN SHORE, BEtween McCracken's and Crowe's Landing—4-Roomed Furnished Cottage, Screened Porches, ice, wood furnished. 'Phone Warsaw 13 ring 21. Joseph Hamilton, Lakefield, R.R. No. 2.

TO RENT, FOR JULY — COTTAGE, Mount Julian, Stoney Lake. Terms reasonable. 'Phone 260J.

FURNISHED COTTAGE AND CABINS on Belmont Lake. Excellent Fishing. Rates reasonable. Write Box 300, 'Phone 62, Havelock.

KAWARTHA PARK, BIG ISLAND, Cottage for Rent. Mr. G. Copping, 316 Margaret Avenue. 1998F.

13 Tourist Guide 13

FOR ANYONE VACATIONING THE First Two Weeks of July, here's your chance—Spend a lazy two weeks at Potash Lake, 50 miles of good roads, north of Peterborough. All conveniences, sandy beach, excellent fishing, suitable for adults and children. Write for information, 144 Hunter Street W., Peterborough.

13 Vacation Accommodation 13

QUIET THOUGH CENTRAL — COMfortable Rooms, 422 Rubidge. 'Phone 2022.

SOMEWHERE IN THIS DISTRICT

There is someone who wants what you have to sell.

And there is always someone who has what you want to buy.

In either case the short cut is an Examiner Classified Ad.

Simply telephone 1600.

WANTED

15 Miscellaneous 15

WANTED — AN APARTMENT OF Three or Four Rooms, in vicinity of Public Library, for wo Adults. 'Phone 1636J.

WANTED — COOK STOVE FOR BOY Scout Camp; reasonable. 'Phone 3133W.

LIVE POULTRY — PAY HIGH PRICES. 'Phone 1728J. 170 Aylmer. M. Florence.

WANTED — ALL KINDS OF JUNK. Rags, Iron, Copper, etc. Highest cash prices. Florence, 342 Stewart Street 'Phone 694W.

LIVE POULTRY — SPECIAL PRICE 694W. 342 Stewart. M. Katz.

PLAY PEN. 'PHONE 1441J.

WANTED — TO BUY, FOR CASH, House, central, with conveniences, around $1,600. Write Box 303, Examiner.

17-Help Wanted, Male or Female-17

WE HAVE HELPED HUNDREDS TO obtain Positions as Letter Carriers, Postal Clerks, Customs Examiners, Clerks, and Stenographers, etc., and can help you. Write us for proof and free information. M C C Schools Ltd., Toronto 10. Oldest in Canada.

18 Help Wanted, Female 18

WANTED — RELIABLE HOUSEKEEPER to take full charge of household duties, small family; state remuneration required. Write Box 305, Examiner.

GENERAL. APPLY 483 WATER Street.

MIDDLE-AGED WOMAN FOR COUNtry Home. Light Housework, no outside work. Apply Redmond Walsh, R.R. 3, Hastings. 'Phone 53 ring 2-3, Hastings.

19 Help Wanted Male 19

MEN!
HERE IS A PRACTICAL PLAN THAT will enable you to build an Independent Business of your own with the distribution of over 200 Guaranteed Products in select district. Every day is pay day! Repeat orders on all goods. Position is permanent, not one-time sale affair! Offer open to honest, ambitious, alert Men only. If interested, write to Famitex Co., 570 St. Clement, Montreal.

Instruction.

IF YOU LIKE TO DRAW, SKETCH, OR Paint—Write for Talent Test. (No Fee). Give age and occupation, Box 216, Examiner.

19X Agents Wanted 19X

WEEKLY INCOME — SELL PROVEN quality Red Tag Nursery Stock. Thirteen Hundred varieties. Full or part time. Excellent samples. Real sales help. Dominion Nurseries, Montreal.

SALESMEN FOR ROOF CEMENTS, Paints. Selling plan allows you to beat competition. Canadian made. Shipped from Toronto. United Builders Co., 6007 Euclid, Cleveland, Ohio, U.S.A.

20 Employment Wanted 20

CANADIAN LEGION HAVE LISTS OF Competent Returned Men to Fill Temporary or Permanent Positions Give the ex-Soldier a chance to work for you. 'Phone 141

GIRL DESIRES DAILY POSITION AS Clerk in Store. Some experience. Write Box 302, Examiner.

BOY DESIRES JOB (SUMMER) ON Farm or Camp, doing Chores. Write Box 304, Examiner.

21 Boarders Wanted 21

PRIVATE FAMILY, CENTRAL, 'PHONE, Men only. 212 London.

GENTLEMEN BOARDERS OR TOURists. Apply 491 Aylmer.

The Examiner
CLASSIFIED ADVERTISING RATES

Cash Rate:
1 Cent per Word or Figure per Insertion. Minimum Charge 25c

Charge Rate:
4 Cents per Word or Figure per Insertion. Minimum Charge 35c

Box Numbers:
One or more Consecutive Insertions 10c

Coming Events:
Per Word per Insertion 2½c
Minimum Charge 50c

Special Announcements:
Birth Announcements 50c
Engagement Announcements 50c
Marriage Announcements 50c
Death Notices 50c
Card of Thanks (up to 1 inch) 50c
In Memoriam (up to 2 inches) 75c
Over 2 inches (per inch extra) 50c

Legal, Municipal, Government, Auction Sales:
First Insertion per agate line 12c
Repeat Insertions 8c

'PHONE 1600.

WHO CAN DO IT

22f Miscellaneous 22f

EAVE-TROUGHING, GENERAL TINSMITHING
Sole Agent for Beach Hot Air Furnace. 273 Dalhousie Street.
W. C. BENNETT. 'PHONE 594F.

EXPERT FLOOR POLISHING. 'PHONE 1714.

DUSTLESS FLOOR SANDING. J. H Vance, 773 Aylmer. 'Phone 1292.

EXPERIENCED WINDOW AND CHIMney Cleaner. Wall and Ceiling Cleaner. 'Phone 2273.

WANTED—TO DO, CARPENTER WORK by the Day or Contract. 'Phone 3407J.

EAVE TROUGHING
And Metal Roof Repairing
GOODFELLOW'S
Plumbing and Heating
379 Water Street
Phone 599

FOR FINE DECORATING AND GRAINing—'Phone 2017F.

TONY PEPE
Ladies and Gentlemen
WE REMODEL
IN THE LATEST STYLES.
CUSTOM TAILOR
179 Charlotte Street Tel. 753

Electric and Oxy-Acetylene WELDING
General Machine Work.
GOODWIN MACHINE TOOL COMPANY
'Phone 2593. 298 Edinburgh Street

23 Auto Repairs and Accessories 23

COAL OIL, 16c. Gasoline 14c (TAX Extra). Car and Tire Repair. Auto Parts and Accessories. Dawson Service Station. 'Phone 1523.

28 Moving and Storage 28

M. RAWLINSON, Limited
Established 53 Years.
Long Distance Moving and First-class Warehouse for Storing Household Effects.
610 YONGE STREET, Toronto
Telephone Kingsdale 0125.

29 Upholstering 29

FURNITURE — UPHOLSTERING, REfinishing, and Repairing. J. LaPointe, 'Phone 1295J.

34 Radio Service 34

1939 PHILCO CAR RADIOS
$39.95.
BROWN'S RADIO SERVICE
547 George Street.

RADIO SERVICE
HAVE YOUR RADIO REPAIRED EXPERTLY AND PROMPTLY.
McCANNAN
RADIO ELECTRICAL SUPPLY STORE
140 Simcoe Street. Tel. 46.

37 LOST 37

BLACK AND WHITE WIRE-HAIRED Terrier, answers to name "Tito." 'Phone 1914.

HYPODERMIC SYRINGE AND GRADUation Pin, bearing name 'Nora A. Smith." Reward. 'Phone 666.

AT FOWLER'S FARM OR ON TRUCK to Lakehurst, a Gold Pocket Watch, on Night of Ball Game, June 29. Valued as keepsake. Reward. Finder please notify J. Earle Chase, R. R. 1, Peterborough.

SUNDAY MORNING, JUNE 26, ON Park Street, between Romaine and Princess, Black Leather Purse, empty. Reward if returned to 122 Park Street South.

FOUND

FEMALE POLICE DOG, LIGHT SAND, approximately six years old. Apply 233 Hunter W.

PROFESSIONAL

41 Accountant 41

EDWARD HUMPAGE — Chartered Accountant. Auditor 419 George Street

44 Lawyers 44

EMMETT F SHEEHY — Bonded Attorney Loans 397 George Street.

PECK, KERR & McELDERRY — Barristers and Solicitors, 415 Water Street Peterborough Telephone 1950 E A Peck, K.C. F D Kerr K.C. V J McElderry K.C.

HON G. N GORDON, K.C. W B GORDON — Law Offices, 393-39 George Street Appointment by Telephone 3300 and 3301

JACOB LOW — Barrister, Solicitor Notary Public. Money to Loan on First Mortgages 219 Hunter Street West Peterborough Ont Phone 2244 Nights and Holidays 1021

ALEXANDER L. ELLIOTT K.C. M.P.P —Barrister Etc Money to Loan interviews by Appointment Telephone 3. Office: 353 George Street. Kresge Building Peterborough

W R. PHILP — Barrister, Solicitor Notary Public. 385 Water Street 'Phone 802

47 Mineral Fume Baths 47

MINERAL FUME BATHS. DE-TOXIFY AND RE-VITALIZE NATURE'S WAY 'PHONE 3157, PETERBOROUGH 220 BROCK STREET.

MONEY TO LOAN

MORTGAGE LOANS, 5½%. APPLY TO G. N. Gordon K.C., and W B Gordon

$50 TO $500
LOANS
WITHOUT ENDORSERS
12 Months to Repay Quick Service. No Credit Enquiries of Friends or Relatives
RATES AUTHORIZED BY SPECIAL ACT OF DOMINION PARLIAMENT
CENTRAL FINANCE CORPORAION
Second Floor, KRESGE BUILDING
355 GEORGE STREET
TELEPHONE 1703, PETERBOROUGH
Loans Made in Nearby Towns.
Tune in CFRB 6-6.15 p.m Daily

MONEY TO LOAN.
On First Mortgage on Improved City Property at Current Rates of Interest
Apply: The Toronto Savings and Loan Company, 437 George Street, Peterborough.

Your Automobile Is a SAVINGS ACCOUNT
DRAW ON IT AT
DIXON & HURLEY
Peterborough, Ontario
391 Water Street. 'Tel. 498J.
Representing
Campbell Auto Finance Company, Ltd.

WHEN YOU NEED CASH
REFINANCING
AND
Private Sales Financing
ACCOUNTS ANYWHERE IN ONTARIO.

Paint or Paper,
Plant or Plaster,
The WANT ADS
Finds Its Master.

NAZI SALUTES!

The Crossword Puzzle

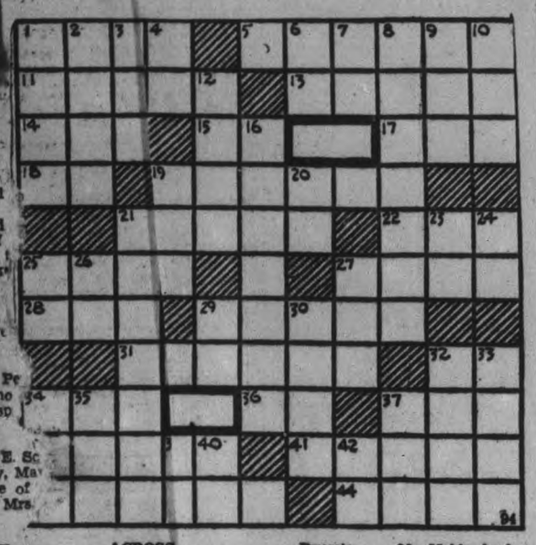

ACROSS

1—Measure of land
6—A Spanish conqueror of Mexico
11—Candid
13—A delicate purple
14—An age
15—Form of the verb "to be"
17—Nourished
18—Regius professor (abbr.)
19—Announce one's self for duty
20—Capital of Lombardy, Italy
21—A doctrine
22—Jump
27—g joint
28—ti's name
29—l involve fog
31—Cic ners
32—Elama- ti of dent
34—A land of fiers (Brazil)
36—Symol for samium
37—A ng
38—Ma name
41—Ent
43—Connital- ly swing toger (bot
44—A lip

DOWN

1—Southwest wind
2—Handle of a whip
3—Flowed
4—Half an em
5—Order of Merit (ab.)
6—Symbol for radit
8—Coveg with fta
9—Girl'ame
10—Lette (Brit.mp.)
12—Capitof Schleig- Holst
16—Those who spade
19—Tear
20—Upon
21—A pretentious house
23—Southeast (abbr.)
24—Pronoun
25—Sixth note of the scale
26—Letter N
27—Measure of distance (India.)
29—Exist
30—Noble deed
32—Mountains in Switzerland
33—Head coverings
34—Meadow
35—Finish
37—Candlenut tree
39—Symbol for calcium
40—Height (abbr.)
42—Girl's nickname

Answer to previous puzzle

I	N	F	A	N	T			F	A	D	S
N		E	V	E	R			U	V	E	A
D	E	N	O	T	E			D	E	N	T
			I		E	G	G			I	
S	P	A	D	E			R	E	E	L	S
H	U	N		A	D	O		N	E	F	
U	N	D	E	R		W	E	E	D	Y	
T			A	S	P		X				
T	E	A	R			O	C	T	A	V	E
E	V	I	L			O	U	R	S		N
R	E	L	Y			P	E	A	K	E	D

COPYRIGHT, 193 KING FEATURES SYNDICATE, Inc.

THE TUTTS By Crawford Young

ONE BOY INSISTED ON SITTING IT OUT ALONE AT CLARA'S GARDEN PARTY.

SOYED

"It's the chocolate in Miss Joyce."
—Humorist.

ERS IN BURMA

(CP)—Thirty cases orted in Burma May 25, says also 20 cases robbery, and

PERSTITION IN IRELAND

the "wee people," meaning the iries, are preventing the sh from working, is the belief of ple of Drummock, Northe Ire following the stoppage wo a well.

DONALD DUCK By Walt Disney

TILLIE THE TOILER —By Russ Westover

HENRY —By Carl Anderson

BRICK BRADFORD —By William Ritt and Clarence Gray

MUGGS AND SKEETER —By Wally Bishop

BRINGING UP FATHER —By George McManus

THE GUMPS

Claim Canada's Air Defense Is No Defense

GUELPH, July 2. — Repeating his recent charge that Canada's air defence was in reality no defence at all, Colonel George Drew said last night that unless Canadians who had the opportunity of know the facts were prepared to forget politics and tell the truth, the country would be confronted with a situation "beside which the Ross rifle scandal will seem unimportant."

Colonel Drew made this statement in an address at the Dominion Day dinner of the Western Ontario Imperial Veterans. He warned that Canada was less able to defend herself to-day than at any time since she became a nation. To back up this assertion he pointed to the fact that the speed of Royal Canadian Air Force machines, including bombers and fighting craft, was more than fifty miles an hour less than the speed of ordinary commercial planes flying in the United States.

140 M.P.H. Against 300 M.P.H.

Speed of Canadian machines did not exceed 140 miles an hour, yet this was the type of aircraft with which the Royal Canadian Air Force was supposed to defend Canada against fighting aircraft capable of hurtling through the air at more than 300 miles an hour, the speaker pointed out.

"In the face of these figures, the simple and inescapable fact is that in the air we have no real defence at all," said Colonel Drew. "In 1933 the Canadian Legion went on record as being opposed to private profiteering in the primary implements of warfare, such as rifles, machines and artillery weapons which have no possible use except in war. Veterans' organizations across Canada should reiterate that demand in one strong voice.

Duty as Well as Right.

"If it was necessary to form munitions boards, composed of men who really knew something about producing munitions, before the British Armies were properly equipped during the Great War, surely it is no less necessary to do the same thing at a time when the British Empire again finds itself in need of military equipment," said Colonel Drew. "It is not only the right, it is the duty of those whose experience gives them special knowledge to point out to the Canadian public that, having regard to the dreadful increase in the quantity and efficiency of military equipment throughout the world, Canada is less able to defend herself to-day than at any time since she became a nation."

Although the weapons with which the Militia units of Canadian infantry, cavalry and artillery train were all obsolete, they were relatively much better than the equipment of what was supposed to be the first line of defence—the Royal Canadian Air Force, he continued. Colonel Drew said the suggestion that it was a breach of confidence to give the speed of Canadian aircraft was a "grim joke on the Canadian public."

First To Arrive At Gettysburg

Alvin F. Tolman, LEFT, 90-year-old American Civil War veteran from Nanatee, Fla., and Watertown, Mass., was the first to arrive for the 75th anniversary of the Battle of Gettysburg at the historic battlefield in Pennsylvania. He is shown shaking hands with James R. McConaghie, superintendent of the Gettysburg National Military Park. For the first time in history both North and South take part in the anniversary encampment.

The Examiner BULLETIN BOARD

Neglect of Canadians to celebrate Dominion Day was deplored by Fred Johnson, Liberal of Lake Centre, in a speech in the House of Commons Friday.

Dr. Richard Hull, a Toronto dentist, was badly hurt when an automobile driven by a hit-and-run motorist ran him down as he was crossing Yonge street.

Prime Minister Mackenzie King told the Canadian Press last night that he hopes to be able to visit the Western Provinces this fall.

Graceful tributes were offered Rt. Hon. R. B. Bennett by representatives of all parties in the House of Commons on what may be his last appearance as leader of the Opposition.

Five Are Killed.

Five miners were killed when a rock wall collapsed in the Praco Coal Mine at Birmingham, Ala.

Harry Leeming of Hamilton, aged 20, was drowned in the Rouge River near Pickering, when he tried to swim across the river and became exhausted.

Refugees from Germany, including a number of prominent Jewish families, have reached Quebec en route for their new homes in Australia and New Zealand.

The Foreign Policy Association announced at Washington that many South American countries wished Canada to join the Pan-American Union.

Convicted Again.

T. Cuthbert Adamson, Winnipeg stock-broker, was found guilty of seven charges of theft and will be sentenced Monday. Anderson had already been sentenced to four years in the penitentiary on other theft charges.

Shopworkers of the Canadian National Railways have voted against a proposal to cut working hours below 40 hours a week to share the work with 1,800 shopmen laid off recently.

The House of Commons has passed a resolution of thanks and appreciation of the services of members of the Canadian Battlefields Memorial Commission and of Walter S. Allward, designer and architect of the Vimy Memorial.

At Ottawa, Thursday, Opposition Leader Bennett challenged the government to give him a fiat to test in the courts an order-in-council which he said rendered the Wheat Board Act "nugatory."

Five Persons Injured.

Five persons were injured, one of them seriously, when an automobile in which they were riding left the Pembroke-Eganville highway near Pembroke and struck a culvert.

The report of the Special Railway Committee was presented to the Senate late on Thursday and recommended that the committee be re-appointed next session.

Unnoticed by the men in the elevator, Alex Weatherhead, 9, jumped into a bin of running wheat at Walkerton and suffocated before he could be rescued.

It is announced from Brantford that the C.C.F. will not enter a candidate in the provincial by-election and that there will be a straight party fight between Liberal and Conservative candidates.

AFTER 40 YEARS

WIGAN, England—(CP). — Separated 40 years ago, John and Thomas Silcock were reunited here recently when John, a New Zealand farmer, visited this town.

Rains Increase Chinese Floods

SHANGHAI, July 2—(CP).—New rains swept the middle and lower Yangtse River valley today, increasing flood dangers in the path of a Japanese offensive against Hankow, China's provisional capital.

The campaign, apparently, was stalled at the Matowchen Boom, a sunken barricade in the Yangtse, about 175 miles downstream from Hankow.

Chinese reported today they had recaptured defence positions two miles east of the boom with reinforcements brought up to oppose Japanese efforts to blast an opening for naval vessels.

Air forces of both nations continued to operate despite rain and fog. Chinese reported a Japanese bomber shot down in the Yangtse sector.

Chinese expressed belief the Japanese might attempt to strike south of the river to cut the Canton-Hankow railroad, main avenue of imported war supplies, at Changsha, 250 miles southwest of Hankow.

Capture of Changsha would serve two purposes—isolate Hankow from the south by severing the railroad and open a new line of attack on the capital itself.

OBITUARY

DAVID ARMSTRONG

A lifelong resident of Otonabee passed away on Friday night in the death at his home in Keene of David Armstrong, aged 81 years. Mr. Armstrong was born in Otonabee and had a wide circle of friends and acquaintances who will be grieved to learn of his demise. He was a member of the United Church.

Mr. Armstrong is survived by one daughter, Miss Jean, at home.

The funeral will take place on Monday afternoon at 1 o'clock from his late residence, Keene, to Little Lake cemetery. Rev J. S. Ferguson will officiate.

Rap Gangster Movies

PHILADELPHIA, July 2 — (AP) —A United States ban on gangster movies and crime magazines was advocated yesterday by the Knights of St. John, National Catholic Beneficial organization, at their biennial convention. A resolution to that end as unanimously adopted by the 300 delegates.

Driver Cleared In Death Of Otonabee Youth

Investigating the death of 14-year-old Arthur Drummond of Otonabee as the result of a car-bicycle accident on the Keene road on the evening of Thursday, June 23, a coroner's jury which sat under Dr. Herbert Young in the police court Thursday night exonerated Archie McIntyre, 23, of Otonabee, the driver of the automobile involved from all blame.

After stating that the young bicyclist had come to his death as the result of toxemia, originating from an injury to his knee occasioned when his bicycle was struck by a car driven by McIntyre, the verdict concluded as follows:

"We are of the opinion that while this is a very regrettable case, still we hesitate to blame the driver of the car, Mr. McIntyre, who we think used his best judgment in trying to swerve around the boy's left in order to pass.

Apparently the victim of the accident became confused and changed his direction just as Mr. McIntyre was about to pass him and rode in front of the car with the above result."

There was some conflicting evidence as to several features of the accident.

The two boys who were with young Drummond testified that he had been riding his bicycle on the left side of the road and that he was attempting to get back to the right side when he was hit, while the driver and Frank Turner, a passenger in his car, swore that the accident occurred when Drummond turned still further to the left as the automobile was about to pass him. Again the other two bicyclists declared that they did not hear the sound of a horn until the car was almost upon them and then only heard it once and on the contrary, McIntyre and two other witnesses stated that the car horn was sounded continuously for several hundred yards.

Crown Attorney V. J. McElderry, K.C. examined the witnesses, nine in all.

L. L. Maguire was foreman of the jury and the other members were Harry Campbell, William Lynch, Chas. Ireson, Matthew J. Allen, Joseph Odette, Earl Maniece, W. J. Jamieson, John Gibson, John Grimison, W. L. Sharpe and Nicholas O'Toole.

Going For Swim.

After William Drummond, father of the boy, had given identification evidence Allen Drummond, one of his companions on the night of the accident, testified that he, Arthur Drummond and Stewart Manley had been on their way to Keene for a swim when the accident occurred at the foot of Pine Hill on the Keene road. The witness said he and Stewart Manley were riding bicycles on the right side of the road and Arthur Drummond was riding his wheel in the left hand track, as the three went down the hill. Suddenly they heard a car behind them. Witness said he saw Arthur Drummond look back when the car was 30 or 40 feet away. The car was very close to the left side of the road within a foot or two and young Drummond tried to get across to the right side but couldn't make it because the car was too close. The automobile was going about 15 miles an hour when it struck the rear wheel of Drummond's bicycle and when the witness got off his wheel and went to the scene, the boy and his bicycle were both in the ditch. He saw Archie McIntyre, the driver of the car, pick the boy up and put him in his automobile and drive away with him.

In answer to a question from the Crown Attorney the young witness said that he had not heard the sound of a horn before the accident.

Provincial Constable David Silvester described the scene of the accident. It had occurred, he said, on Pine Hill, on a good gravel road, with a driving surface of 22 feet. From the brow of the hill a driver could see ahead for a mile and one-half to two miles and from the top to where the accident occurred would have a clear view for a quarter of a mile.

Death From Toxemia.

Dr. A. G. Howson, gave medical testimony as to the injury sustained by young Drummond and as to the cause of his death. He said the boy had a horse-shoe shaped wound on his left knee, with a long flap of the skin lifted up and some of the muscle tissues crushed. Subsequently infection set in and although all the customary precautions as to cleansing and disinfecting had been taken, toxemia developed and the boy's death followed.

Dr. H. Wright of Keene, to whose surgery young Drummond was taken by McIntyre following the accident gave similar evidence as to his injuries which included numerous abraisions and bruises in addition to the cut on the knee which was filled with sand and grass when he first saw it. Speaking of the blood poisoning that developed after young Drummond had been in St. Joseph's hospital for several days Dr. Wright said that it was not the ordinary form of infection which produced pus but was a much more poisonous type.

Stewart Manley, 16, who was with the two Drummonds when the accident happened corroborated Allen Drummond's evidence as to the position of the three bicycle riders when the car approached.

"Did you hear an auto horn blowing", asked Crown Attorney McElderry.

"Yes, I heard the horn when the car was very close to us".

"Did you hear it more than once?"

"No, I only heard it once".

"I heard the car brakes go on", said the witness", and I saw Arthur look back and as he did so he sort of lost his balance and wavered more toward the left ditch. Then he tried to get over to the right side and was hit".

Witness Collapses.

The witness suddenly collapsed in the witness box at this point and was assisted outside by Coroner Young and Detective W. Meagher. He quickly recovered and returned to complete his evidence, being allowed to sit down.

He said Arthur Drummond had been riding a bicycle for some seven years and was a good rider.

Clayton Turner, who lives near the scene of the accident, told of hearing the horn of McIntyre's car as it came over the hill. At the same time he saw the boys riding down the hill on their wheels. The sound of the horn was loud enough to attract his attention as he sat in his house, and he testified that it continued in one continuous blast for several hundred yards. He estimated that the car was travelling at 30 miles an hour when it came over the hill, and it was going at the same speed as it descended. Witness heard the crash but did not see the accident.

Turner estimated that the scene of the accident was at least 300 yards from the brow of the hill.

"The driver would have clear vision all the way?" asked Mr. McElderry, and the witness agreed.

Frank Turner, brother of the last witness, testified that he was riding on the front seat of McIntyre's car and that they were on their way to Keene for a swim. He said that when they drove over the brow of the hill at 25 or 30 miles an hour they saw the boys ahead of them on their bicycles. "They seemed to be taking up the whole road," witness stated. "One was riding on each side and the third in the centre."

Horn Was Blowing.

McIntyre, he said, blew his horn all the way down the hill. Arthur Drummond, according to the witness, looked round when the car had got about 10 yards from his bicycle, started to waver on his wheel, pulled over to the left, rode for about 10 feet near the grass, and then got into the gravel. McIntyre's car was over as far to the left as it could get when the collision occurred.

"Why couldn't he have gone between the boys?" asked the Crown Attorney.

"I don't think there was room," replied the witness.

"Why didn't he go into the ditch or stop his car before striking the bicycle?"

"The ditch was pretty deep there."

"Wouldn't it have been better to have gone into the ditch rather than strike the boy?"

"Yes," replied Turner, slowly.

Archie McIntyre's version of the accident was much the same as that of the previous witness, except that he said that just after he had driven over the brow of the hill, there were two other bicyclists not mentioned by any of the other witnesses. He had sounded his horn and they had pulled over to the right to let him past. Then further down the hill were the other three boys on their wheels. He said he blew his horn continuously and put on his brakes as he approached the boys.

Arthur Drummond was over on the left side of the road and McIntyre said he thought his best course was to get well over to the left to pass him. He accelerated a little to go past, and as he did so the boy turned further over to the left and was struck. McIntyre said his brakes were in good shape, and the horn could be described as loud. He had been driving for years and had never had an accident except for the matter of a hub cap.

View the Car.

McIntyre's car was parked on the Market Square and the jury expressed a desire to inspect it and test the horn before considering their verdict. On their return to the court room, Coroner Young said that it was their duty to decide how an accident could happen on a road where there was a clear view and in broad daylight.

Confined To Bed

Crown Prince Gustav Adolf of Sweden is shown in bed in his stateroom aboard the S.S. Kungsholm, where he is confined with a kidney ailment which prevented him from participating in the ceremonies commemorating the landing the landing of the first Swedish colonists, at Wilmington, Del. His son, Prince Bertil, substituted for him.

In Happier Days

Rollo K. Blanchard, Irvington, N.Y., millionaire, was in a much happier fram of mind when this picture was taken than he is now. The lady shown beside him, Mrs. Hedi Heusser, divorced wife of a Swiss government official, has just completed a week's lie-down strike in the bedroom of Blanchard's 24-room mansion. She refuses to leave until Blanchard promises to marry her. Blanchard has sought the aid of his club while private detectives attempt to remove Mrs. Heusser from his home.

Calgary Fined $50

CALGARY, July 2—(CP).—The city of Calgary was fined $20 in police court Tuesday for failure to provide adequate unemployment relief for G. A. Mills. It was the first conviction here under the Bureau of Relief and Public Welfare Act.

Wife Who Was Cross and Touchy

Put Herself Right With Kruschen

"I am 39 years of age," a woman writes, "Yet some days I have been feeling and looking 100 years old. I would get fits of exhaustion for no good reason at all. I was not fit to live with because I would be so cross and touchy. I did not seem to have an ambition to do my housework, and was tired all the time.

"Two years ago I had sciatica all down my left side from the hip My doctor says all this is caused through my nerves. I took Kruschen and found it helped me very much. Since I started taking it I am a different person. My work seems a lot easier and I have a lot more energy."—(Mrs.) G.M.

The "little daily dose" of Kruschen puts an end to tiredness and depression because it restores the eliminating organs to proper activity by providing them with the daily reminder and daily aid that they need. Cleansed and invigorated blood is sent circulating all over the system, carrying new vitality to every nerve and new vigour to every limb.—Advt.

HAVELOCK

Mr. and Mrs. Edward Fennell were in Toronto over the week-end visiting their daughters, Mrs. James Keffer and Miss Barbara Fennell, the latter accompanying them home for a three-weeks' vacation.

Mr. and Mrs. John Armstrong and daughter Madeline have moved to their Trent River cottage, where they will spend the month of July.

Misses Shirley and Marilyn Hutchinson are visiting their grandparents Mr. and Mrs. William Preston on the Trent River road.

Mrs. I. Bush of Toronto visited friends in town on Monday.

Mrs. Frank Baven and little son Frank of Detroit are the guests of her parents, Mr. and Mrs. William Brown.

Mr. and Mrs. David Hogg and granddaughter, Miss Mary Jackson of Wowdale are spending a few weeks at their residence here.

Mr. Maurice Williams is spending the holidays at his home here, having completed his year at Peterborough Normal School.

Mr. J. K. Whitton, B.A., who has resigned her position on the Havelock High School staff, left Saturday for her home at Alliston.

Mr. Donald Brunton and little daughter Marilyn of Kirkland Lake are spending a few weeks' holiday with her mother, Mrs. J. Hunter.

Mr. Walter Wilde of Campbellford is visiting her son, Mr. James Wilde at his Belmont Lake cottage.

G FOR ANIMALS TO EAT

tives of Madagascar are digging up for food hibernating tenrec small animals resembling hedgehogs.

Musical Program Millbrook Party

(Examiner Correspondence.)

MILLBROOK, July 2. — The grounds of Grace Presbyterian church were very attractive, on Tuesday afternoon and evening, with flages, bunting, and colored linghts, for the annual strawberry festival, under the auspices of the Ladies' Aid Society.

The president of the L. A., Mrs. J. R. Thompson, extended a warm welcome to all comers, other officers and members assisting, and when healthy appetites had been fully satisfied, adjournment was made to the church auditorium, for the program which was supplied by Peterborough talent from St. Paul's church, under the direction of Dr. J. J. Craig.

The minister, Rev. H. R. Williams, introduced Dr. Craig to the audience; he in turn announced the following selections which were all heartily applauded, showing the appreciation of the listeners: Hawaiian guitar selection by the Misses Scott and Blewett; solo, "Yeomen of England," by Adam Hawley; a group of Irish melodies sung by Clifford Hall; and Scotch numbers by Miss Jessie Pattison, including "Charlie is my Darling," and "Robin Adair"; solos by Orval Wainman, of Millbrook, "When Irish Eyes are Smiling," and "Lovelight in the Starlight," with William Edworthy accompanying; a reading "The Habitant," by Mr. Hall, and a group of French songs by Miss M. Wells.

The program was brought to a close by another guitar number by Miss Scott and Blewett, and following words of thanks from Mr. Williams to those who had provided the entertainment, and assisted in any way in making this annual popular event a success, the National Anthem brought the evening to a conclusion.

Mr. and Mrs. Lloyd J. Byam have bought the Grandy property from R. Cardwell who purchased it recently after September 1st, they expect to make their home there.

Spanish War Enters Second Year

Generalissimo Francisco Franco, head of the Spanish insurgent forces (inset), is now entering the second year of his campaign to subdue the leftists government. He is now in command of nearly three-quarters of the country but Madrid, government stronghold, still resists the attacks of his air force which has been continually [illegible] above).

VISIT NEW YORK INEXPENSIVELY!

Bristol Moderate Rates Save You Dollars To Spend For Entertainment

FINE ROOM with Private Bath
$2.50 to $4 . . Single
$3.50 to $7 . . Double
700 Comfortable Rooms

One Block Adjacent to Radio City

BRISTOL NEW YORK

THE CANADIAN DEPARTMENT STORES LIMITED

No charge for Delivering Phone 3000

Quick A MONTH OF SALES..

SOMETHING DIFFERENT EVERY DAY

SUMMER SUNDRIES

EATON'S ENGLISH STYLE HEALTH SALTS ..... 1 lb. Tin .35
EATON'S RICKEY SYRUP. Lemon orange or lime ..... 13-oz. bottle .21
KAHANE'S CHAMPAGNE BATH. Pkg. ..... .15
EATON'S SUNTAN CREAM. Bottle ..... .35
SPECIAL! LISTERINE TOOTH PASTE. Reg. tube .25 2 for .26

SPECIAL! Beach Halters

A special buy brings these better quality cotton pique halters at a good saving. Nautical printed designs in yellow, brown, red and navy on white. White rope tie at neck. Special, each ..... .47
—Main Floor, C.D.S.

7 p.m. Special! No. C.O.D. Phone Orders

CAMP STOOLS

Get two or three for extra seats at picnics and the cottage. Collapsible hardwood frames with strong striped awning seat. Saturday, 7 p.m. Special. Each ..... .23
—Basement, C.D.S.

EXTRA SPECIAL! Kiddies' All Wool 2-pc. Knit Suits 1.49

Manufacturer's clearance of regular higher priced lines. Fine quality wool yarns knit two-piece style in various designs with round or button neck line. White and pastel shades. Sizes 1, 2 and 3 years. Each, suit 1.49
—2nd Floor, C.D.S.

Men! Special! WHITE SHIRTS

There'll not be a day this summer when you can't wear a white shirt, so take advantage of this offer and stock up. Good quality mercerized cotton broadcloth. All collar attached styles. Sizes 14 to 17 in the lot. Each ..... .89

Grey and Fawn Wool Flannel Trousers

Buy them for golf, for tennis, for life in general around the house or cottage. Every pair carefully cut from all wool flannel, pleated detail. Usual pockets and cuff bottoms. Waist 30 to 44. Various leg lengths. Pair 3.68

quality mercerized cotton broadcloth. SUMMER TIES—In assorted colors and designs, each ..... .55
2 FOR $1

—Main Floor, C.D.S.

SATURDAY AND MONDAY VALUE!

3-pce. Bed Outfit

Savings on bed outfits for home and a splendid time to get new ones for the cottage. Mattress filled with soft cotton rolled edges. Covered in neat floral ticking. Steel bed enameled rich walnut shade and high riser spring. Sizes obtainable in the three standard sizes. Special 3-piece outfit 15.75
—Basement, C.D.S.

Extra! Linen Roller Towelling

Good weight fine absorbent quality towelling. Comes in red, green, blue and yellow striped borders. Width about 16" wide. Special yard .... .17

Terry Towels

You'll need lots of them for your summer cottage. Soft and absorbent. Comes in rainbow stripes and borders in colored stripes and checkers. Size 20 x 40. Each ..... .25
20 x 40. Each ..

68" x 86" WHITE Cotton Sheets

Value in sheets you'll use for every day. Closely woven, snowy white cotton sheets. Plain hemmed. Good size, 68" x 86". Special, each .....
—2nd Floor, C.D.S.

Extra! 50 foot Garden Hose

A timely bargain in sturdy quality Garden Hose. Inside diameter only in 50-foot length. Each 2.49

MENT STORES LIMITED

Tomorrow
FAIR AND WARM.

The Peterborough Examiner

Last Year
MAXIMUM 83 - MINIMUM 58

VOL. LXXX, No. 154 PETERBOROUGH, MONDAY, JULY 4, 1938 ★ PRICE THREE CENTS

262 Already Reported Dead As States Celebrates

150 Die In Auto Mishaps On Highways, 70 Drown, Toll Mounts Hourly

NEW YORK, July 4 (AP).—At least 262 persons died violent deaths as the United States celebrated the 162nd anniversary of its independence, and the toll mounted hourly as the three-day holiday weekend drew to a close.

Reports from 46 states and the district of Columbia showed more than 150 motorists met death in highway crashes. Approximately 70 persons drowned as dense throngs sought relief from July heat at beach and lake resorts.

There were 11 suicides and at least 31 deaths from firearms, falls, heat prostration and various mishaps.

The toll, while exceeding that of the 72-hour Memorial Day weekend when 250 were killed, was still far below that of a year ago. Accidents during the Independence Day holidays last year claimed 563 lives.

Fireworks caused numerous injuries, but no deaths were reported early. Exploding fireworks in a Floral Park, N.Y., store did $10,000 damage and injured three persons.

Pennsylvania led the nation with 24 motor deaths, including six motorists killed in a collision with a trolley.

Lightning killed one persons in Indiana, and a nine-year-old boy in Mississippi was fatally injured when a driverless stunt car crashed through a fence at a fair.

Boy Is Missing In Bush Land North Of Apsley

The wild bush country in the neighborhood of Rose Island in the Township of Cardiff, in Haliburton County, is being scoured by a posse that yesterday numbered over 60 men in search of seventeen-year-old Ellwood Anderson, son of Ernest Anderson, Sr., who has been missing since last Thursday evening.

Young Anderson left his home, north-east of Apsley, that evening to round up his father's cows, which were in the woods half a mile away, taking his pet dog with him. Later in the night the dog returned alone, and the family realized that the boy had either met with an accident or was lost.

No trace of him could be found on Thursday night, but on Friday, when other residents of the district had joined in the search, footprints that were thought to be those of the missing boy were found near a small lake. Since then no further clue has been discovered. The country is sparsely settled, and mostly timber and rock.

Many men from Coe Hill and some from the Apsley district augmented the ranks of the searchers yesterday and an appeal was made to the Peterborough police for assistance in securing bloodhounds to help in the search. The local department had to reply that they knew of no such dogs in this district.

Mayor Of Jericho Robbed On Road

JERUSALEM, July 4 (CP).—Eight Arabs were killed in a series of disturbances today. Three were killed and seven wounded by a bomb thrown at a bus in the Jewish quarter here and one was killed and three others hurt in a fight. Bombs thrown at the Jaffa-Tel Avive boundary killed four and wounded five.

Several villagers were kidnapped in the Samaria region. The mayor of Jericho was robbed while travelling on the Jerusalem highway.

Boy Aged Ten Drowned At Hastings

Steps Into Hole While Bathing Had Sister's Hand

(Examiner Correspondence.)

HASTINGS, July 4. — Charles Philpott, aged ten, of 152 Oak Park, Toronto, drowned here on Saturday night about 8.45, standard time, in the first fatality of this kind here this year. The accident occurred when Charles, accompanied by his sister Jean, aged fifteen, and Sylvia Kirk, aged ten, of Hastings, went bathing just about dark.

Charles and his sister waded into the water holding hands about 200 yards west of the locks and at the end of the canal wall. The shore at this point drops at almost a 45-degree angle. The unfortunate boy, who was unable to swim, walked out beyond his depth, still holding sister's hand. She quickly released his grasp when the boy began to struggle, fearing he might pull her under.

Plenty of People Around.

"There were lots of people around but no one would help me, so I ran across the road and told a lady at one of the houes," Jean told The Examiner.

Her screams were apparently disregarded by campers not 20 yards away. There were about ten tents pitched on the park. Across the road, less than 100 feet, are a row of residences. Miss Mary Barry, residing across the road, soundes the alarm.

The body was recovered after 20 minutes in 12 feet of water by Albert Scriver and Cecil Scriver with grappling irons. Dr. W. N. Campbell, Hastings, assisted by bystanders, worked over the body for an hour before he was pronounced dead. Coronto Dr. C. C. Armstrong of Warkworth investigated.

Arrived on Saturday.

Charles and Jean arrived here with friends on Saturday afternoon for two weeks' holidays. Their parents arrived here early on Sunday morning, and said they believed their son suffered a heart attack, as Dr. Campbell found no water in his lungs on examination as soon as he arrived.

Churchill's Swans Worth $150 To Him

WESTERHAM, England, July 4 (C.P. Cable). — An ornithological development attributed to the Official Secrets Act investigation was disclosed to-day when Winston Churchill posted a reward for the return of three black swans which fled his lake at Chartwell Manor during last week's Parliamentary storm.

Mr. Churchill offered £10 ($50) for the return of each bird, or five shillings for information leading to their recovery. It was explained the statesman was so busy with the case in which his son-in-law, Duncan Sandys, is involved that he forgot to order his keepers to clip the birds' wings.

The veteran Conservative imported the swans from Australia. The birds were so confused at the change of seasons that they hatched six cygnets on Christmas Day when the ground was covered with snow.

MacPherson Possible Tory Dark Horse

OTTAWA, July 4 (CP).—As delegates for the National Conservative convention arrived on every train and by motor along all highway approaches to Ottawa, experienced party men today began to wonder whether a "dark horse" might carry off the leadership when the votes are counted Thursday.

The name most prominently mentioned in this connection is that of Murdock A. MacPherson of Regina. A former attorney-general and treasurer of Saskatchewan, Mr. MacPherson is looked upon as one of the ablest of the younger men in the party.

6-Year-Old Delegate

OTTAWA, July 4 (CP)—William Herridge, Jr., six-year-old son of the former Canadian minister to Washington, will be the youngest delegate to the Conservative national convention opening here tomorrow.

The convention committee today named the boy, a nephew of Conservative Leader Bennett, a delegate-at-large. He will have full voting rights but whether he will attend and use them is not known.

A Warmish Job

TIMMINS, Ont., July 4.—(CP).—A colony of bees arrived at the home of D. L. Stefanich and disturbed the peace by chasing people, so Stefanich called the police. Constable Jack Atkinson used rubber gloves, cheese cloth and prayers and got the bees into a barrel. The bees, whose owner could not be located, were given to a farmer just outside Timmins.

Wouldn't Buy Wheat Off Democracies Even If Starving Says Il Duce

Aprilia, Italy, July 4.

PREMIER MUSSOLINI declared today Italy would need to buy no wheat despite this year's short crop.

He told cheering citizens of this grain growing area, on the day when the first wheat was being threshed, Italy would not have bought from the "so-called democracies" even if bread necessary for life had been lacking.

When the Premier finished his brief speech he stripped to the waist, donned dark glasses, and helped the farmers with the threshing.

363 Ascania Passengers Saved As Liner Hits Rock

Emergency Squads Begin Lifting Cargo Including $1,500,000 Gold

QUEBEC, July 4 (CP).—Not far from the spot where 1,200 lives were lost in the foundering of the Empress of Ireland 24 years ago, emergency squads of longshoremen worked today to unload the liner Ascania so that the stranded liner might be towed to Quebec for repairs to a ripped hull.

The longshoremen, brought here last night to help lighten the cargo, which included $1,500,000 in gold, worked all night, loading freight aboard the lake vessel Lethbridge and the coastal ship Jean Brilliant. But it was expected four days would be required to unload cargo sufficient to permit the towing to Quebec, 155 miles away. And meanwhile, water continued to pour into the grain-laden forward holds, ripped open early Saturday when the 14,000-ton Ascania struck Alcide Rock, a submerged ledge off Bic Island.

All Passengers Saved.

Within 20 miles of the spot where word of the Empress of Ireland first was flashed to the outside world, 363 passengers were removed from the Ascania without confusion or panic. All were brought to Quebec aboard the sister-ship Ausonia, more than 200 later embarking on the liner Montclare and continuing their interrupted trip. The balance remained on the Montreal-bound Ausonia, where they were to entrain for New York and sail on the Cunard White Star liner Queen Mary.

No estimate could be made of the damage to the 13-year-old Ascania.

Passengers brought to Quebec on the Ausonia said there had been no panic. The ship had suddenly "shuddered," rolled a bit and then settled at a slight list to port." But after passengers, emerging from their staterooms to learn cause of the "grinding," were assured there was no danger, many of them returned to their bunks. Some of them believed they had struck a small boat.

Hamilton Air Crash Probe Continues

HAMILTON, Ont., July 4 (C.P.).—Inquiries into the mid-air collision between two Hamilton Aero Club airplanes on July 1, when Homer S. Chapple, 27, a private pilot, was killed, were continued to-day by Kenneth E. Whyte, Inspector of the Civil Aviation Branch, Department of Transport, Dr. J. H. Mullin, chief coroner, and Provincial Police. No decision yet has been reached whether a public inquest will be held.

"The whole trend of the fatality will be summed up as soon as all available witnesses have been interviewed," said Inspector W. T. Moore, Provincial Police. "We have been trying to avoid duplication, and it may be that an inquest will not be held. Our investigation has suggested that bad weather was responsible for the crash and that nothing contributed that would indicate it would have happened in clear weather."

Reliefers Acquitted

BRAMPTON, Ont., July 4.—(CP)—Four Lakeview men charged with keeping their children out of school were acquitted by Magistrate W. F. Woodliffe today.

Charges against the four, Fred Bailey, Elmer Meeker, John Noble and Albert Carey, were laid at Premier Mitchell Hepburn's order after the men and children formed part of a relief delegation which recently interviewed the premier at his Queen's Park office in Toronto.

Bailey is awaiting trial also on a charge of unlawful assembly, being free on $2,00 bail.

Meighen Balks But Stevens May Join Race

OTTAWA, July 4 (CP).—As Conservatives poured into the capital today for the first national party convention in 11 years, three members of parliament and a former cabinet minister were definitely in the race to succeed Rt. Hon. R. B. Bennett as party leader.

Interest in the political rally drummed up to fever pitch and tomorrow the scene will shift from the downtown hotels to the coliseum at the Ottawa Exhibition grounds on Bank street where the three-day convention will be held.

The convention committee meets today to draw up final plans for tomorrow's formal opening. Wednesday evening the nominations for the new leader will be taken and Thursday afternoon the vote will be held.

Hon. R. J. Manion, former minister of railways and canals in the Bennett administration, will be one of the nominees. Hon. J. Earl Lawson, member for York South and former minister of National revenue in the last months of the Bennett government will be another candidate along with Denton Massey, youthful member for Toronto-Greenwood and Joseph H. Harris, member for Toronto-Danforth.

Meighen Staying Out

Senator Arthur Meighen, a former leader and prime minister, has been mentioned as a possible nominee but it was learned over the weekend that a group of Parry men endeavored to persuade him to run and were not able to shake his determination to remain out of the contest.

Pre-convention speculation centred on the possible attitude Hon. H. H. Stevens, Reconstruction member for Kootenay West and former minister of trade and commerce under Mr. Bennett, would take when he takes his seat on the convention floor as a delegate from the Montreal constituency of Massoneuve-Rosemont.

Mr. Stevens has indicated he favors the Conservative party despite his break with Mr. Bennett in 1934, which led to his resignation from the cabinet and his formation of the Reconstruction party which fought the 1935 general election, but only elected one candidate — Mr. Stevens himself.

He is expected to make a statement to-day clarifying his position regarding the leadership and his stand at the convention. A whirlwind of contradictory rumors ran through Ottawa during the week-end, some indicating he would seek the party crown being relinquished

(MEIGHEN BALKS)
(Continued on Page 8, Column 2)

Fewer Apples

OWEN SOUND, Ont., July 4. — (CP)—George Mitchell of the Georgian Bay Fruit Growers estimates the apple crop this year will be 50 per cent less than last year's near-record crop, but this year's apples will be of much better quality. Cool spring weather with frosts caused the reduction in yield.

Holiday Rush Sets Up New Record

Low Accident Toll Proves Feature Of Double Event

TORONTO, July 4 (CP).—A mass invasion of Canada's highways and byways, believed to have been the greatest tourist movement Canadian traffic officials have ever had to handle, tapers off tonight with the end of Independence day in the United States.

Starting Thursday night, on the eve of Canada's Dominion Day, motorists began flocking to the country in steady streams that showed the importance of the tourist industry as never before. Many Canadians holidayed Saturday from work to give themselves a long week-end. United States residents, with a holiday today, swarmed through border points in a procession that taxed immigration facilities.

What amazed authorities was the scarcity of serious accidents. Two persons were killed in motor crashes Friday. On Saturday Mrs. James Reid of Brandon, Man., and Mrs. G. McCuaig of Minto, Man., were killed when cars in which they were riding overturned, and at Montreal five-year-old Pierrette Milot suffered fatal injuries when knocked down by an automobile. Thomas Anderson, 69, was killed when struck by an automobile near Havelock, Ont., last night.

Eight Drownings

To a toll of three drownings reported Friday were five more Saturday and Sunday, all in Ontario. Garth Lockhart, 23, of Toronto, drowned when a canoe upset in Lake Ontario and Donald Bradley, 18, of Chelmsford, while swimming in a creek near his home. Billie Ray, 12, is believed to have slipped into a quarry near Cornwall while leaning over to get a drink. His body was recovered a few minutes later.

Ten-year-old Charles Philpott of Toronto got beyond his depth in the Trent River near Hastings and grappling irons were required to recover his body. Watching the swirling Niagara River, Louis Cedenese, 5, of Niagara Falls, Ont., tumbled in from a water gauge and drowned despite his brothers efforts to save him.

Record-smashing at border points started at Gananoque, Ont., when 212 automobiles were brought across from Clayton, N.Y., on the ferry Saturday—the previous high mark was 203. Approximately 6,500 cars crossed the St. Clair River into Sarnia, Ont., in less than two days from Port Huron, Mich. The population of Midland, Ont., doubled overnight as tourists arrived to swim and fish in Georgian Bay.

Windsor, Ont., and Fort Erie, Ont., starting points on the shortest route between Buffalo and Detroit, were crowded with United States visitors. At Fort Erie immigration men said the movement of tourists was 15 per cent greater than last July 4 week-end, when a record of 25,000 automobiles was handled. The Fort Erie authorities said they were 'too busy" to arrive at a definite figure and Windsor officials were too busy to guess last night.

Stolen Auto Tour Nets Thief Year

COBOURG, Ont., July 4 (C.P.).—Sidney Cowley of Toronto, who toured Ontario stealing automobiles and other articles during June, was sentenced to-day to five terms in jail all concurrent with the longest sentence one year definite and six months' indefinite.

Police told the court Cowley stole an automobile in Toronto on June 19 and abandoned it in Port Hope when he stole another owned by Warren Dunbar of Port Hope. He abandoned this near Cobourg and rode by freight train to Kingston. He returned to Cobourg in an automobile he stole at Napanee and abandoned it at Cobourg when he stole a truck owned by Sam Stover of Cobourg.

He abandoned the truck at Newcastle, where he stole Floyd Brown's automobile.

Footprint Confuses Murder Theory

HOLLYWOOD, July 4 (AP).—Discovery of another man's foot print in the car that carried King D. Gray to his death confused today the police theory that the 52-year-old movie cameraman was slain by a jealous woman.

The imprint on the rubber floormat was clear and was made about the time Gray was shot last week as he sat in his coupe in front of the Hollywood post office, reading a "Dear Daddy" letter from Miss Frances Bleakley in New Castle, Penn.

"It is still possible he was killed by a jealous rival," said Lieutenant Miles Ledbetter. "We know he led a double life with one woman and might have done the same with others."

Paraffine tests of the victim's hands proved conclusively that he did not take his life, police reported.

Weekend Tourist Business Sets Kawartha Record

Greatest Influx Of Tourists Visit Kawartha On Holiday Weekend

Peterborough district witnessed the greatest influx of tourists for the past five years over the recent weekend, and summer resorts on many lakes report that for the first time they received so large a crowd of visitors they were unable to accommodate them.

Some indications of the buying wave which reached record proportions is revealed by the fact that gasoline sales at local service stations in comparison with the same period last year are away up. Two local bread companies sold every loaf of bread in their shops, and at Apsley a stranded motorist could not buy a gallon of gas. It was all gone. He reached Burleigh on a quantity siphoned from a friend's car.

Local fishing tackle merchants are satisfied the July 1st crowds topped the buying record of any year in the last five, and several of the stores laid in new tackle supplies this morning.

A motorist on Highway 28, driving north to Peterborough, counted 310 cars on the 27-mile stretch between here and Rice Lake resort.

Officials at the Chamber of Commerce described the flow of enquiries as coming "thick and fast" today and it was also learned that summer resorts all through the district were filling up fast.

To top the tourist business boom the muskies, bass and pickerel were biting in rare form, and from Bancroft to Chemong, east to Tweed and south to Campbellford, the fishermen and women brought home catches of fish that added new laurels to the reputation of the Kawarthas as a fisherman's paradise.

A forecast made early this year that there would be a greater number of tourists but less money spent has been exploded. The tourists certainly are arriving in great numbers, and instead of spending lightly are in an orgy of buying that has brought the smile of contentment to the face of many a local merchant.

Havelock Man Is Killed By Motorcar

(Examiner Correspondence.)

HAVELOCK, July 4. — Thomas Anderson, 69, single and a pensioned railway employee, who resided just east of this village, was instantly killed at the eastern outskirts of Havelock at 9.25 o'clock standard time Sunday night when he was hit by a motor car driven by Russell West, 17, of Stirling, as he was crossing Highway No. 7.

Anderson had walked along the sidewalk at the north side of the highway until he came to the end of the walk and was heading across the road to the sidewalk on the other side when the car driven by West crashed into him. He was close to the side of the road when struck. Death was instantaneous, the victim of the crash having both legs broken and suffering severe head injuries.

Skid marks on the pavement indicated that West, who was on his way home to Stirling from Peterborough, had applied his brakes some 78 feet before hitting the aged pedestrian.

The accident was investigated by Coroner Dr. J. C. Smith of Lakefield and Traffic Officers Lloyd McClure and Gordon Broughton of

HAVELOCK MAN
(Continued on Page 2, Column 4)

C.C.A. Say Torch Emblem Theirs Can Never Be Fascist

TORONTO, July 4 (CP).—Members of the Canadian Corps Association emphatically protest the decision of the National Unity Party to adopt the flaming torch as its emblem, Major G. R. M. Dingle, national president of Corps Association said today. He was referring to the announcement of Adrian Arcand of Montreal that the Fascist organization he heads had decided upon the torch as its emblem.

"For more than 20 years the flaming torch has symbolized the service to their country of men who served in the Canadian Expeditionary Force," Major Dingle protested today. "For that reason it became the emblem of the Canadian Corps Association and before the end of the month it will be worn by more than 100,000 war veterans at the corps reunion in Toronto. These men are as determined as they were during the war that the principles and privileges of democracy are not to be undermined in this country.

"Every school child who has read 'In Flanders Fields' knows what the flaming torch stands for and what it signifies. The flaming torch can never and will never stand for Fascism or a Fascist organization in the Dominion. No Fascist sects can appropriate this emblem any more than they can appropriate the uniform of the Royal Canadian Mounted Police," he said.

Major Dingle said no action regarding the torch emblem was contemplated by the Corps Association. "Stealing names and labels as camouflage for subversive isms is a trick that fools nobody," he said.

Found Dead In Chair

TORONTO, July 4 (CP).—The body of James McDonald, 37, who was in good health when last seen alive Thursday, was found last night at the home of his mother-in-law, Mrs. Lillian Reith, Queen street.

Coroner Dr. W. J. O'hara said that while there were no signs of violence and the room's appearance was orderly, an autopsy would be held today. Mrs. Reith and McDonald's wife were out of town for the week-end. Authorities said the man, a harbor employee, had been dead about three days.

Slugs Wife Then Heeds Her Plea For Kiss As She Dies

SEATTLE, July 4 — (CP) — A husband who police said fatally bludgeoned his socially-prominent wife and then heeded her dying request for a farewell kiss was held today for action by the District Attorney.

The slaying, victim of which was Mrs. Emily Zigler Butte, 58, well known in San Francisco and Indianapolis social circles ended tragically a romance which once resulted in a $100,000 alienation of affections suit.

Charles Felix Butte, 58, once wealthy engineer and contractor, was held on an open charge after detective Captain Ernest Yoris quoted him as admitting he killed the woman, his second wife, as the climax to a family quarrel Friday.

Yoris said Butte told how he struck his wife with a heavy, wooden pole when they quarrelled on the eve of a projected second honeymoon which was to have followed the patching up of a recent estrangement.

Asks Farewell Kiss.

"She opened her eyes after I struck her the last time and said 'kiss me goodbye—I'm dying'," Yoris said Butte related.

"I knelt down and kissed her, and then she was dead."

In 1934, the year Butte and his second wife were married, she was named defendant in an alienation of affections suit filed in San Francisco by the first wife, Mrs. Lenor Butte, and Yoris said Butte blamed the suit for troubles which led to the slaying.

The detective said Butte told him he had turned approximately $500,000 in property over to his sons after his first wife filed her suit, and for four years had been in straitened circumstances, leading to quarrels with the second Mrs. Butte.

Butte told Yoris he planned to commit suicide. Three poison tablets were found secreted in the hollow bedpost in his young Men's Christian Association room.

Memorials to 15 men of a Latvian steamer, wrecked in 1936, have been unveiled by the Latvian Minister on the lonely island of Luing, off the coast of Scotland.

Tweed's Old Boys and Girls Return For Big Re-union

(Special to The Examiner)

TWEED, July 4.—The fifty-year-old village of Tweed, nestling in the Moira River valley, 25 miles north of Belleville opened wide its arms in welcome to its old boys and girls over the week-end, as the first Old Home Week celebration was successfully held. The ambitious and diversified program will end tonight with an all night round of gaiety, and tomorrow the visitors numbering well over a thousand will bid au revoir to the prosperous little village that holds the myriad tender memories of their childhood.

Today the program continues and at ten-thirty Hon. Colin Campbell will officially open the new three-span steel bridge across the Moira River, while in Stoco Lake at the foot of the main street, the fastest hydroplanes in the province will compete for beautiful silver trophies. While the motorboats compete, planes from R.C.A.F., Trenton, will give an aerial display and a program of water sports will also be run off. Tonight a grand street dance for young and old will conclude the official program.

Twelve women working in shifts of two registered the guests at the council chamber and at a late hour on Saturday night the official count of outsiders topped the 950 mark, with new arrivals every hour. They came from all corners of the North American continent, from Falconbridge on the north to Baltimore, Maryland and Oakland, California on the south, and from Halifax to

OLD BOYS, GIRLS
(Continued on Page 8, Column 1)

Grave In Arctic Wilds Thought Russian Explorer's Lost In '14

Moscow, July 4.

DISCOVERY of what is believed to be the grave of Georgi Sedoff. Russian explorer who died in 1914 while trying to reach the North Pole, was reported today by wireless from the Soviet camp on Rudolf Island. Fragments of a Czarist Russian flag and bits of canvas were found at a heap of stone near Cape Auk. Sedoff died while trying to reach the Pole afoot from Franz Josef Land with two companions after spending two winters on the ice.

25 Tongues In Kent

BLENHEIM, Ont., July 4.—(CP).—There are 25 different languages spoken in Kent county, according to a recent survey by Rev. Father Ladislaus and Rev. Father Anthony of St. Francis Capuchin monastery. Three Indian dialects are included in the languages.

Campbell Resigns

TORONTO, July 4 (CP)—Wishart Campbell, radio tenor, has resigned from the Ontario Board of Motion Picture Censors, it was reported here today.

O. J. Silverthorne is chairman of the board and the third member is Miss M. Canning of Toronto.

The Weather

The Examiner's Barometer		Peterborough Temperatures	
Noon - -	29.45	To-day:	
		6 a.m. - -	52
		Noon - -	79
		Yesterday:	
		Highest -	77
		Lowest - -	49
		One Year Ago:	
		Highest -	83
		Lowest - -	52

With temperatures running normal, chief weather variation last week was rain on the holiday; in both former years Dominion Day was ideal for picnicking.

	Week.	Last 1937	1936
Average daily max. temp. ..	75.5	76.1	77.4
Average daily min. temp. ..	51.1	53.5	51.4
Highest temp. ..	81.0	84.0	86.0
Lowest temp. ..	46.0	45.0	44.0
Rain (inches) -	0.31	0.20	none

Weather Forecast:

Lower Lake Region and Georgian Bay —Light to moderate variable winds; fair and warm to-day and Tuesday.

Northern Ontario — Fair and warm to-day and Tuesday.

Ottawa and Upper St. Lawrence Valley — Moderate northerly winds, becoming variable on Tuesday; fair to-day and Tuesday, and becoming a little warmer.

Lake Superior — Light to moderate winds; fair and moderately warm. Tuesday: Moderate east and south-east winds; partly cloudy; scattered thundershowers in western portion.

Kenora and Rainy River — Easterly winds; partly cloudy and moderately warm to-day and Tuesday, with local thundershowers.

Manitoba — Partly cloudy and warm to-day and Tuesday, with scattered thundershowers.

Saskatchewan — Partly cloudy and moderately warm to-day and Tuesday, with showers in many districts.

Alberta — Partly cloudy to-day and Tuesday, with stationary or a little higher temperature; scattered showers.

Sun—Rises at 5.41 a.m., Sets 9.02 p.m.

"Happiness Thermometer" Sought For Damage Suits

LONDON, July 4 (C.P.). — Mr. Justice Langton wants a "thermometer of happiness" to help in assessing damages for loss of expectation of life.

He said as much in Admiralty Court hearing cross-appeals from compensation awards for relatives of nine drowned seamen.

"Some men enjoy life when they are most miserable," he remarked. "Men who have led the most miserable existences have enjoyed it infinitely more than men who had a sheltered, comfortable and untroubled career."

O. L. Bateson, one of counsel in the case, suggested a young man enjoyed more of life than an older man and compensation shguld therefore be on a more generous scale.

"I do not think a person enjoys life more at 23 than at 44," returned Mr. Justice Langton.

"I do not know whether the millionaire or the dustman has the best of it," he continued. "There must be dustmen who regard life as a much better adventure than does the jaded and careworn millionaire, who is disillusioned and blase about everything."

He recalled one court which awarded £1,000 ($5,000) to a man of 70, taking into account the added zest imparted to life by the fact he played golf.

"Are we to make it more valuable to lose a husband than to retain him?" asked Mr. Justice Langton.

Drought and frost of last winter have reduced Poland's crop expectations.

Stocking Hiding Place Not Immune From Today's Bandit

Philadelphia, July 4.

MYRA HERDER, 40 learned from experience Saturday that a woman's stocking is not a safe place to carry money. She told police a "tall, curly-haired man" stopped her on the street, pressed a gun to her side, reached into her stocking—and took $22.

20,000 Indians Die In Cholera Epidemic

LUCKNOW, July 4 (CP-Havas).—India's death toll in the cholera epidemic sweeping the united provinces today reached 20,000 and was expected to mount still higher as native populations failed to cooperate with medical authorities.

Efforts by one medical unit at Stahu to disinfect the town's wells resulted in an attack by hostile villagers who believed they were attempting to poison the water supply. Attackers were beat off and police arrested 15.

In the last 18 days the death toll has been increased by almost 6,000 persons.

The Argentine Government Railways will buy seven additional Diesel trains.

Jap Troopship Cracks Boom But Advance Short-Lived

Chinese Hurl Transport's Army Back With Heavy Casualty Count

SHANGHAI, July 4 (AP).—Chinese reported today they had recaptured the town of Niangniangmio, eastern point of Japanese advance along the Yangtse River toward Hankow, and had forced the Japanese to retreat from Pengtseh nearby.

Both towns are on the south bank of the Yangtse below Matowchen, where an estimated 100 Japanese warships were being held up by a submerged boom, 176 miles downriver from the provisional capital.

Japanese troops were landed at Niangniangmio after a transport, riding flood waters in the Yangtse, managed to pass the Matowchen boom Saturday. The troops at Pengtseh had advanced up the river bank after the transport negotiated the boom.

Chinese said 200 of the 800 Japanese who landed at Niangniangmio were killed and that the remainder had been forced to retreat toward Matowchen.

They also reported General Chiang Kai-Shek's forces were rapidly throwing a defence line between Lake Chao, west of Wuhu, and the Yangtse River where it runs along the border of Anhwei and Kiangsi Provinces.

The purpose of this line was said to be to block any Japanese attempt to advance overland on Hankow across Southern Anhwei Province.

Meanwhile, Japanese warplanes bombed Chinese positions at Wusueh and other points above Kiukiang, 135 miles from Hankow, while Chinese planes continued their raids on the Japanese fleet in the Yangtse.

Conflicting Reports.

A Japanese naval spokesman said eight Chinese planes were shot down during a raid near Anking. Chinese denied loss of any planes in the raid

(JAP TROOPSHIP (Continued on Page 8, Column 3)

France Braces For War This Summer

PARIS, July 4.—(AP)—France is braced for war this summer, but thinks it can be avoided.

The Government believes the armed might of France and Great Britain will make Reichsfuehrer Hitler cautious in his effort to "protect" the 3,500,000 Germanic minority of Czechoslovakia.

Political leaders and the man in the street generally agree war or the threat of war alone can halt Hitler, and they say "if it must be war we might as well have it now."

The approaching visit of King George and Queen Elizabeth to France has been taken here as significant warning to Germany that the two great powers will move together if necessary to block Germany's supposed "Drang Nach Osten" (March to the East) through Europe.

Foresee War of Revenge.

Many Frenchmen regard war—if it comes—as a defence of France because if Germany takes Czechoslovakia they have come to believe Hitler will dominate Europe, and eventualy might make a war of revenge upon France for the humiliation and defeat of 1914-18.

Political leaders admit that farmers and villagers, who compose half of France, have lacked any desire to march into Germany to save Czechoslovakia. These leaders, however, believe that spirit is changing.

Several factors make immediate war uncertain, if not unlikely:

1. Czechoslovakia may settle her difficult minority problem.

2. Hitler may bide his time peacefully, thinking Czechoslovakia will come to him as Austria did.

3. Even if Germany should invade Czechoslovakia, France might refrain from war as a remedy worse than the disease.

The situation is even more complicated than appears, because both in France and Britain people disagree on the need to halt Hitler. Some argue Hitler has obtained everything peacefully and may continue to do so. If he uses violence to enlarge Germany, they say, he

(FRANCE BRACES) (Continued on Page 8, Column 2)

Cheesemakers Will Watch Grading

CAMPBELLFORD, July 4.—Cheesemakers of the district will have an opportunity to see the actual grading of their cheese on Thursday of this week, according to John Murray, district dairy inspector, who was present at the meeting of the Campbellford Cheese Board on Saturday. Although the grading is generally done in the morning it is planned to have J. L. Irwin do the grading in the evening in order to give all makers an opportunity to be present. Mr. Murray also pointed out that of the 1,252 boxes graded last Thursday there were 40 undergrades owing to flavor being poor. The new temperature controlling system which has been installed at the cold storage warehouse is giving very satisfactory results it was reported.

Board members were pleased to learn that the Cheese Patrons' Association of Ontario were contributing a prize of $100.00 which will be divided into thee prizes to be given the makers of Central Ontario.

Man Is Convicted On Vagrancy Count

Lavergne Dunford was convicted of vagrancy before Magistrate Gee in police court this morning after the evidence of Provincial Traffic Officer Lloyd McClure had been heard.

McClure swore that while he was investigating a traffic accident near the filtration plant on the Lakefield Road in the early morning of Sunday June 26 he had seen Dunford walking up the middle of the nighway, under the influence of liquor and trying to thumb a ride from passing motorists. When they refused to stop, the accused was not very complimentary in his references to them the officer said.

Dunford told the court his parents lived in Detroit and he had been born in Peterborough county and had a job here at the present time.

He was found guilty of vagrancy but Magistrate Gee took cognizance of the fact that he had been in custody for a week and allowed him to go.

"If you do not like the way people treat you in this country" he told the accused, "You had better go back to Detroit. Motorists do not have to be abused by people who want a ride."

"Sally Doesn't Fit"

BOULDER, Colo., July 4—(AP).—Although Sally Rand of fan and bubble fame has spoken at Harvard, her appearance at the University of Colorado to discuss "Art and the Workers" was cancelled to-day because, President George Norlin said, she "doesn't fit into our picture." Miss Rand, in Denver, called the cancellation "poor taste."

DRUNKS ARE NUMEROUS.

There were six charges of drunkenness before Magistrate E. A. Gee this morning. Three men pleaded guilty and were fined the customary $10 and costs, two asked for a week's adjournment and the sixth was convicted on the testimony of Traffic Officer Broughton and Sergeant John Thompson. He was a passenger in the car which George Perrin is charged to have driven while drunk. Perrin asked for another week's adjournment when his case was called.

Motorist Strikes Side Of Bridge

Michael Leahy, Rogers street, East City, had a narrow escape from death or serious injury on Saturday when he came close to driving into the Trent Canal at Nassau. He failed to notice until the last moment that the bridge had swung open to let a boat through.

Leahy was approaching the canal from the Douro side and told Provincial Traffic Officer MClure in reporting the accident that his view of the bridge was blocked by some bushes that prevented him from seeing until it was almost too late that he was almost into the canal. He turned his car into the side of the bridge and escaped with only a damaged bumper.

George Brooks Is Named Comptroller

George F. Brooks, who was manager of the Canadian Radio Patents Ltd., since the days of its origin, and who, in later years, was Executive Vice-President of the Radio Manufacturers' Association of Canada, as well as Manager of Thermionics Ltd., has been appointed to the position of Comptroller of the Rogers-Majestic Corporation Ltd., and its affiliated companies, succeeding W. R. McLachlan, recently resigned.

Mr. Brooks brings to his new post not only a wealth of experience and knowledge of the radio industry in its manufacturing and administrative forms but an intimate knowledge of the problems of manufacturing as well as distribution gained from years of close personal contact with manufacturing companies, dealers and jobbers throughout the country.

Joy Hodges To Wed

NEW YORK, July 4—(AP).—Joy Hodges, ingenue in George M. Cohan's hit play, "I'd Rather Be Right," said to-night that she and Robert Wilcox, actor, would be married in California "within a couple of months." The stage beauty said they first planned to marry July 4, but the date "slipped up too soon." Last Februray Miss Hodges, of Des Moines, Iowa, announced her engagement to Wilcox was broken because they were too busy with their work.

NATIONALIZATION IN MEXICO

Mexico is studying the possibility of establishing a national enterprise to engage in co-operative canning of Mexican products.

Rift Separates Woolworth Heiress and Her Count

Here are principals in the tangled skein of the former Barbara Hutton's marital affairs, now before English courts with the possibility of a divorce for the five-and-ten heiress in the offing. The pictures were snapped as the various figures went about their separate efforts to untangle the snarl. LEFT to RIGHT we have Count Haugwitz-Reventlow, Danish husband of Babs, in Paris shortly after news of a warrant for his detention should he land in England were circulated; young Lance, son of the count and of Barbara, playing unconcernedly in the grounds of Winfield House, London; Barbara herself entering the closely guarded mansion, and Edward H. Hutton, father of the countess, leaving the Ritz Hotel in Paris after a luncheon engagement with his son-in-law during which a discussion involving custody of the child and a financial settlement reportedly took place. Two-year-old Lance will some day inherit about 40 Woolworth millions.

Toronto Ready For Friction With Fascists

TORONTO, July 4 (C P)—Police will stand by to watch for clashes when Fascists and anti-Fascists stage four meetings in Toronto tonight.

Fascists will enter the doors of Massey Hall by invitation to hear leaders of the newly organized National Unity Party of Canada. Various organizations will conduct anti-Fascist meetings in Maple Leaf Gardens, in Queens Park and on a street-corner. Police said they would make no attempt to block the meetings.

During the week-end a handbill circulated throughout Toronto exhorted foes of Fascism to "keep the black-shirt gangsters out of Toronto." About 40 blue-shirted Fascist leaders came here today for the mass meeting from Kingston, Ont., where the new party was formed during the weekend at a national convention.

Adrien Arcand, Montreal newspaper editor, was unanimously chosen national leader at the Kingston convention, and Joseph C. Farr, Toronto leader of Ontario Fascist, was named national organizer.

More than 3,000 invitations have been sent out for tonight's mass meeting here, Farr said. Chief speaker would be Arcand, tall young national leader. All leaders, the convention delegates, and about 150 local members of the party would be in blue shirt uniforms, Farr said.

Arcand was expected to speak on the policies of the party as evolved in secret meetings at Kingston. The party slogan is "Canada for Canadians," and the flaming torch was chosen as the official symbol. Arcand proclaimed July 1 "Nationalist Day" in future, because the party took form on Friday.

Unsuccessfully sought in Kingston for two days by a squad of newspapermen, Arcand issued a manifesto Saturday night, declaring the National Union Party intended to set up a corporate state. Arcand amplified the written statement by stating the party intended to achieve its aims by constitutional means and would eventually seek a majority of House of Commons seats.

The Kingston meeting was held in an upstairs room about a block from the police station.

The platform calls for "official recognition and defence of Christianity, many social reforms based on the axiom that the commonwealth supersedes private interests, financial and credit reforms, elimination of class struggle to make way for class co-operation, abolition of the party system and patronage." Under the corporate system, it was pointed out, political parties would be eliminated and candidates for parliament would be chosen from representatives of trades and professions.

The convention named 15 national councillors; representing Ontario are Joseph C. Farr, James Duncan Jr., George Clark and Eric Miller, Toronto.

12 In Family Poisoned All Improving

QUEBEC, July 4.—(CP).— Reported a "little better," nine members of a rural family recovered slowly in hospital to-day from what physicians believed to be poisoning caused by contaminated food.

Reporting lower temperatures in the cases of 52-year-old Jules Lortie and eight of his children, doctors checked the possibility contaminated food caused the mysterious illness which struck 12 members of the family one by one last week.

Also stricken in their home at Stoneham, a village 19 miles north of Quebec, were the mother, another child and Lortie's father, but their conditions did not warrant hospital treatment.

Doctors still were unable to learn the exact nature of the illness. None of the patients, they said, was in critical condition.

OBITUARY

JAMES WALKER SAYERS

A resident of Peterborough for the past decade, James Walker Sayers died at his residence at 689 George street on Sunday after a lengthy illness.

Born in Huntingdon township he had resided at Moira before coming to this city, where he was employed as a miller at the Quaker Oats Company. He was a member of George Street United Church, and of the Independent Order of Odd Fellows.

His wife and one daughter, Miss Ila Sayers, survive together with two sisters, Mrs. John Dean of Fuller, Ontario, and Mrs. Wesley Parks of Plainfield, Ontario.

The funeral will be held on Tuesday morning at 11 o'clock daylight time from the late residence, Rev. S. E. Kemp of Oshawa and Rev. J. H. Sutcliffe of Murray St. Baptist Church officiating A second service will be held at Plainfield at 1.30 p.m. standard time at the residence of Mr. Earl Sayers. Interment will be at Victoria Cemetery, Plainfield.

MORE ABOUT—

Havelock Man

(Continued from Page 1)

Peterborough, and J. H. Hatch of Marmora, and West was arrested and brought to Peterborough early this morning. There were five passengers in his car.

Dr. Smith has ordered an inquest to be held in the Town Hall at Havelock on Tuesday night at 7.30 o'clock standard time. A post-mortem was performed by Dr. Donald Holdcroft of Havelock.

West, not the owner, was driving a 1937 car bearing a Missouri license. He said that there was a car approaching him at the time of the accident also one following. The right front headlight of the car was smashed and the top of the hood was badly bent.

Charged With Manslaughter.

West, who was a student at the Peterborough Collegiate Institute during the past term, was arraigned before Magistrate E. A. Gee in Police Court this morning, charged with manslaughter.

Neither the Crown nor the defence was prepared to go on this morning, and the accused was remanded until Monday next, bail being fixed at $5,000.

D. F. Miller of Havelock appeared for West.

Germany claims to have more people employed than at this time last year.

Canadians Trail In B.S.A. Match

BISLEY CAMP, England, July 4.—The Empire meeting of the National Rifle Association, bringing crack military marksmen here from Canada and far parts of the Empire, opened today in cloudy weather. Intensive competition does not start for several days, winding up with the final of the classic King's Prize on July 16, closing day of the 75th annual meeting.

Four domestic marksmen finished in a tie for leadership in the B.S.A. match, opening event of the meeting today, calling for seven shots at the 600-yard range. Leaders were Corporal A. Wilkey of the Devonshires, Aircraftsman P. Matcham, chief petty oficer G. Roberts of H.M.S. Pembroke and Warrant Officer A. Worden of the A.A.F. each had 33 out of a possible 35.

Best Canadians in the match with scores of 29 were Lieut. G. A. Molecey and Lieut. N. Colville of Vancouver, Capt. T. E. Hayhurst of Windsor, Ont., and T. W. Gregory, of Ottawa.

The only other event today was the Queen Mary's prize, a service condition demanding deliberate fire, firing with movement, rapid fire and snapshooting at ranges from 600 down to 300 yards, later this afternoon.

Before the official opening the Canadian team scored a great win in their annual competition with the North London Rifle Club and the team from Southern Rhodesia. The Canadians totalled 1,481 points to win by a margin of 35. The London and Rhodesian teams tied with 1,446.

In the unofficial team shoot the Canadians were paced by the 22-year-old Gregory, who is a native of Saint John, and had a score of 102. The veteran C.S.M. George Emslie of Toronto scored 101, as did Lieut. Johnson and Lieut. C. F. Kennedy of Hilden, N.S. The North London Club tendered a luncheon to its competitors at the close of the shoot and spoons were presented to the highest scorers on each team.

Dies On a Curve

FREDERICTON, July 4—(CP).—Jack Coniffe, of Cornwall, Ont., died yesterday from injuries suffered when his car failed to round a curve and crashed into a tree at South Devon. The driver, Jack MacIntosh, Miss Lillian Flood, and Miss Catheryn Kane, all of Cornwall, were in hospital and expected to recover.

Wall Street Stages Another Boom

Brokers and customers watch prices of stocks as they are flashed on the big board in the office of a Wall Street broker's office, as the second day of the "depression-busting" boom became as hectic as the first. The ticker fell behind in a wave of first hour buying and stayed behind most of the day.

Cheese Quotes Produce and Livestock

MONTREAL PRODUCE

Eggs were higher, cheese steady, while cutter dropped on open produce markets last week.

Quebec No. 1 pasteurized butter wholesale jobbing price was 25¼ to 25⅝c per pound, with the retail jobbing price for creamery prints 26¾ to 27¼c and for solids, 26 to 26½c. Western butter delivered here was 26c. Receipts: 30,142 boxes.

Graded eggs shipments in carlots or less were 26c a dozen for A-large, 25c for A-medium, 24c for B and 22c for C. Receipts: 8,093 boxes.

Cheese was 14½ to 14⅝c a pound wholesale for No. 1 Ontario white and colored, and 13⅞c for No. 1 Quebec white and colored. Receipts: 33,599 boxes, including 6,342 for export.

Potatoes.—Quebec whites No. 1, 80's, 55 to 60c; Quebec No. 2 new, 80's, $1.10; N. B. Mountains, No. 1, 80's, 60 to 70c; P.E.I. Mountains, No. 1, 90's, 85 to 90c; Virginia, barrels, No. 1, $4.25 to $4.50.

MONTREAL FLOUR AND FEED

Cash grain: No. 1 Northern wheat, $1.15; No. 2, $1.13; No. 3, $1.10; No. 3 C.W. oats, 53⅝c; No. 1 feed oats, 52⅝c; No. 3 C.W. barley, 60c per bushel basis track, Montreal exstore corn being "in bond."

Spring wheat flour—First patents, $7.10; second patents, $6.60; bakers' patents, $6.40; per barrel, in 98-lb. jute bags, delivered Montreal freight points.

Winter wheat flour. — Choice grades in carlots, new, to arrive, per barrel, $3.55 to $3.65; choice grades in broken lots, new, to arrive, per barrel, $3.65 to $3.75.

White corn flour.—Per barrel, in jute bags, delivered to the trade, in carlots, $4.60; in broken lots, $4.80.

Millfeed.—Bran, $24.25; shorts, $25.25; middlings, $31.25, per ton carlot quantities, delivered in Montreal freight points.

Brewers' dried grain, whole $24 per ton; retail, $26 per ton.

Rolled oats.—Bag of 80 lbs. delivered to the trade, $3.15, which includes sales tax.

Baled hay—Extra No. 2 timothy, $11.50; No. 2 timothy, $10.50; No. 3 timothy, $9, per ton, f.o.b. Montreal.

CHEESE BOARDS

Alexandria.—Boarded, 2,835 boxes white. All sold at 14 3-16c.

Belleville. — 2,671 boxes white cheese offered, 638 boxes assorted sizes and colors, 118 boxes colored, 638 large boxes sold at 14 3-16c; balance sold at 14¼c. Buyers: Cook, Murphy, Hart, Myers, McCreary, Morton.

Campbellford.—917 boxes white cheese and 620 colored offered here Saturday. All sold, 14 3-16c.

Cornwall.—On Cornwall Cheese Board Saturday 852 white sold at 14¼ and 14 3-16c, and 1,518 colored at 14⅛c.

Delta. — Boarded, 2,159 boxes white, 243 boxes colored. All sold, white at 14 3-16 to 14¼c; colored at 14 3-16c.

London, Ont.—On the London Cheese Board Thursday night all offerings were sold as follows: 2,010 large (white and colored) at 14⅛c and 32 triplets at 14⅜c.

Madoc.—Madoc Cheese Board: 928 white cheese offered. All sold at 14¼c.

Ottawa. — Boarded 1,488 boxes white, 201 colored. All sold at 14 3-16c.

CHICAGO GRAIN.

CHICAGO, July 4. —Wheat fell about a cent a bushel here on Saturday after a brief flurry had carried the market fractionally higher.

Hedging and scattered selling influenced by an increasing movement of grain from parts of the southwest winter wheat area and lack of export business depressed prices as much as 1⅜ cents from early highs. Traders generally anticipated an accumulation of new wheat over the week-end holiday.

Also acting as bearish factors were reports of weather favorable for growth and harvest of North American wheat crops and weakness at Liverpool.

Beneficial rains fell in the Canadian Province of Saskatchewan, which had not received earlier rains that aided the Manitoba and Alberta crops. Rainfall of one to four inches in the south-eastern section of the Province did much good. Some rain also fell in the United States north-western spring wheat area. Weather south-west was clear and hot and favorable for harvest operations there.

Saturday's Quotations.

Futures:

Wheat—	Open	High	Low	Close	Prev. Close
July	73¾	74⅜	73	73	73⅛
Sept.	75⅛	75⅝	74¼	74¼	75⅛
Dec.	77¼	77⅝	76¼	76¾	77
Corn—					
July	57½	57½	57¼	57¾	57⅛
Sept.	58¾	58⅞	58½	58¾	58⅜
Dec.	57⅞	58⅛	57⅜	58	57⅜

CAMPBELLFORD MARKET

Eggs—Produce dealers paid the following prices for ungraded eggs delivered in Campbellford on Saturday A large 22c; A Medium 20c; B grade, 18c; C grade, 17c.

Poultry—Live weight f.o.b. Campbellford) Hens: Over 5 lbs. 13c, 11c, 7c; 4 to 5 lbs. 12c, 10c, 6c; under 4 lbs. 11c, 9c, 6c; Old cocks, 8c, 6c, 5c.

Broilers: 1¾ to 4 lbs. 15c, 13c, 8c; over 4 lbs. 17c, 15c, 9c.

Cream—No quotations.

Butter—Prices to retailers in lb. prints: No. 1 grade 26½c; No. 2 grade 26c.

MONTREAL POULTRY

Poultry prices quoted here to-day: Milkfed A, 5 lbs. up, 33 to 34c; B, 5 lbs. up, 31 to 32c. Selects, 5 lbs. up, B, 29 to 30c. Turkeys, 10 lbs. up, A, 29 to 30c; B, 27 to 28c; 10 lbs. down, A, 28 to 29c; B, 24c; C, 20 to 21c. Fowls, Selects A, 5 lbs. up, 24 to 25c; B, 22 to 23c. Spring chickens, 4 lbs. average, B, 24c. (Poultry prices nominal).

ONTARIO HOGS

TORONTO, July 4 — (CP). — Bacon-hog prices moved 25 cents lower at London to-day, while other markets held steady with the exception of Chatham, where gains of 15 and 25 cents were posted.

Liveweights.—Hull, $11; London, $11; Peterborough, $11.15; Stratford, $10.85.

Dressedweights. — Barrie, $15; Hull, $15; London, $14.75; Peterborough, $14.75; Stratford, $14.75.

TORONTO LIVESTOCK

TORONTO, July 4 — (CP). — Cattle trade was dull on Toronto Livestock Market to-day, with sales of steers and heifers too few to establish prices. Other killing cattle were steady as were lambs and sheep. Calf prices gained 25 to 50 cents. No hog prices was set by early afternoon.

Receipts reported by the Dominion Livestock Branch were: Cattle, 4,420; calves, 930; hogs, 1,480; sheep and lambs, 1,060.

Good butcher cows sold at $4.50 to $5, with common as low as $3.25. Butcher bulls brought $4.25 to $4.60. Choice fed calves traded at $8.25 to $8.50, with a few reaching $8.90. Medium fed calves ranged down to $7. A few light stockers went at $4.75 to $5.25.

Choice veal calves were priced at $7.50 to $8, common going as low as $4.

Previous close on off-truck bacon hogs was $11.60.

Good ewe and wether lambs sold at $11, with bucks generally at $10. Sheep ranged from $2 to $3.50 with some at $4.

TORONTO POULTRY

TORONTO, July 4 — (CP). — Wholesale poultry prices supplied by United Farmers Co-operative Co. today were: Broilers, 1¾ to 2½ lb., live, 14c; dressed 18c. Chickens, over 5 lb., live, 19c; dressed 23c; 4½ to 5 lb., live 18c; dressed, 22c; 4 to 4½ lb., live, 17c; dressed, 21c; 3½ to 4 lb., live, 16c; dressed, 20c; 2½ to 3½ lb., live, 14c; dressed, 18.

Hens over 5 lb., live, 14c; dressed, 17c; 4 to 5 lb. live, 13c; dressed, 16c; 3½ to 4 lb., live, 11c; dressed, 14c; 3 to 3½ lb., live, 10c; dressed, 13c. Old roosters, live, 10c; dressed, 12c.

TORONTO PRODUCE

TORONTO, July 4 — (CP). — Wholesale prices (United Farmers Co-operative Co.), to-day were:

Eggs.—Grade A-large, doz., 23c; grade A-medium, 22c; grade B, 20c; grade C, 19c.

Churning Cream.—No. 1 lb., 25c; No. 2 lb, 23c.

Butter.—No. 1 solids, lb., 25½c; No. 2 solids, 24½c; No. 1 prints, 26½c; No. 2 prints, 25½c.

Potatoes, bag, f.o.b. in Toronto; New Ontarios, $2.

Mill Feed.—Bran, 24c; shorts, 25c; middlings, 30c.

TORONTO CHEESE

TORONTO, July 4 — (CP). — Wholesale cheese prices were steady to-day, with dealers buying large, colored, paraffined and government grades at 14¾ to 15 cents.

Wholesalers offered cheese to retailers at the following prices: New, large 16¾c; twins, 17c; triplets, 17¼c; Old, large, 20c; medium, 19c.

WINNIPEG GRAIN

WINNIPEG, July 4 — (CP). — Winnipeg wheat futures hit the skids in a quiet session on the Grain Exchange to-day owing to widespread and beneficial rainfall in Western Canada. At the close prices ranged from 2½ to 3½ down, with July 99½, October 80½ to ⅝, November 79½ and December 77¾ to ⅞ cents.

Apart from the odd flurry, operations were at a standstill.

Export business since Friday's holiday was estimated at 200,000 bushels, mostly old-crop red springs.

MARKET QUOTATIONS

Quotations Complete To Closing Time

Toronto Stocks

Leeming and Leeming

	High	Low	Close
Abitibi	4⅝	4	4⅝
Abitibi Prfd	28¾	26	28¾
Beauharnois	4¼	3½	4¼
Bell Tel	163	16 2	162
Brazilian	13¼	12¾	13¼
Brews & Dist	5-5½		—
Brew Corp	2¼	2	2⅛
Brew Corp Prfd	21	20	21
Bakeries	13¼	—	—
B A Oil	21⅜	21⅛	21¼
B C Pow A	29-31		—
Build Prod	33	—	—
Burt F N	18	17⅜	18
Can Bud	6-7½		—
Can Bread	4-5	—	—
Can Cement	11⅜	11½	11⅜
Can Car & F	13	12⅜	13
Can Dredge	26	25	26
Can Malting	33	32	33
Can Pacific	7½	7⅛	7⅛
Can Alc A	3¼	3⅛	3⅛
Can Alc B	3-3½		—
Can Oil	13	—	—
Cockshutt	11¼	10¾	11⅛
Con Smelt	61	59	60½
Can Canners	5	4½	5
Dom Bridge	32	—	—
Dis Seagrams	15½	15	15⅛
Dom Stores	6¼	5½	6¼
Ford A	19½	19	19½
Fanny Farmer	18½	18¼	18½
Con Gas	177	—	—
Gyp L & A	8	7⅝	8
Gen. Electric	175-199		—
Gen. Stel W.	8¼	8	8¼
Ham. Bridge	7½-8		—
Honey Dew	40-55		—
Imp. Tobacco	15	14⅞	15
Imp. Oil	17⅜	17½	17½
Int. Pete.	26	25	25
Int. Util. A.	6½-7½		—
Int. Util. B.	100	—	—
Laura Sec.	59	—	—
Loblaws A	23	22½	23
McC. Front.	10⅝	10½	10½
Mont. L.H. & P.	29-30		—
Massey-Harris	9⅜	8	9¼
Massey-Harris Pd.	50	49	50
Nickel	57¼	50¼	51¼
Page Heresy	88	87	88
Press-Metals	13-15		—
Rogers Maj.	4	3½	4
Stan. Paving	3⅞	3½	3⅞
Shawinigan	18½	21	—
Steel of Can.	67½	66½	67½
C. Vinegars	16	—	—
C. Wineries	3-3⅞		—
Westons	11	10½	11
Walkerville Brew.	175	—	—
Walkers	40¼	40	40¼
Walkers Prfd	18⅜	18½	18½

Toronto Mining

Biggar and Crawford

	High	Low	Close
Ajax Oil	25	20	20
Aldermac	62	65	52
Anglo-Huron	325-355		—
Arntfield	17-18		—
Bankfield	68	—	—
Bagamac	16-20		—
Base Metals	42	37	42
Beattie	115	111	115
Big Missouri	38	—	—
Bobjo	8½-9		—
Bralorne	985	—	—
Bidgood	27	—	—
Buffalo-Ank	15½-15⅞		—
Bunker Hill	15	—	—
Can Malart	90	88	90
Castle Treth	77-90		—
Cent Patricia	255	250	258
Chromium	58	—	—
Chibougamau	24	22	24
Dalhousie Oil	42-60		—
Dome Mines	28½-29		—
East Malartic	177	172	172
Eldorado	219	210	219
Falconbridge	625	600	625
God's Lake	48	46	46
Goldale	35	32½	32½
Francouer	35	34	34
Harker	12½	11	11¼
Jacola	19	—	—
Gunnar	78	75	78
Hard Rock	269	166	269
Hollinger	14¾	14½	14½
Howey	26	—	—
Hudson Bay	30	29½	30
Kirk Hudson	75-85		—
Kirk Lake	109	107	109
Kerr	175	170	170
Lakeshore	50	—	—
Lapa	57	54	57
Lebel Oro	7	—	—
Leitch	71	70	71
Little Long L	355	350	355
Macassa	470	—	—
McIntyre	42¾	42½	42¾
McKenzie R. L.	112	110	112
MacLeod	330	320	325
Mining Corp.	198	197	198
Moneta	195	190	190
Normetal	80	75	77
Noranda	69	68	69
Nordon Oil	18	16	18
Northern Canada	35b	—	—
O'Brien	380	370	370
Omega	50	48½	48½
Pamour	345	—	—
Paymaster	48	—	—
Pend-Oreille	216	210	215
Perron	140	138	138
Pickle Crow	465	411	465
Pioneer B. C.	300	—	—
Premier	215	213	215
Powell	222	215	216
Preston	93	89	89
Read Authier	278	275	275
Red Lake G. S.	14¼	14	14¼
Reno	48	—	—
Shawkey	11	10¼	10¼
St. Anthony	12	11⅜	12
San Antonio	127	125	127
Sherritt Gordon	145	130	144
Siscoe	230	227	227
Stadacona	61	53	61
Sudbury Basin	95	—	—
Sullivan Cons.	95	—	—
Sylvanite	340	330	330
Sladen	113	110	113
Tech-Hughes	465	455	465
Ventures	580	570	580
Waite-Amulet	435	420	430
Uchi	205	195	202
Wright-Hargreaves	745	735	735
Jellicho	39	37	38

Grain Quotations

Leeming and Leeming

	July.	Sept.	Dec.
High	101	83	80¼
Low	99⅛	80⅝	77⅛
Close	99⅝	80⅝	77⅝

Hog Quotations In Peterborough

MONDAY, JULY 4

Canada Packers quote:

Hogs. — Live (delivered), $11.15; dressed weight, $14.75.

No. 1 sows, 4c off bacon prices.

Cream—No. 1 (off truck) 26c; No. 1 (delivered), 27c.

Special, 2c per pound premium.

Butter.—Prints, No. 1, 27c; No. 2, 26c. Solids, No. 1, 26c; No. 2, 25½c.

Eggs. — Large, 22c; medium, 20c; B grade, 18c; C grade, 17c.

Grain Quotes Are:

Fall wheat, 70c; barley, 50 to 60c; buckwheat, 55c; rye, 60c; oats, 40 to 45c.

Heads Educators

Dr. Reuben T. Shaw of Philadelphia, ABOVE, is new president of Americas National Education Association, following his election at a New York assembly and installation in a Madison Square Garden rally. It makes him a leader among U.S. educational savants.

The Peterborough Examiner

PETERBOROUGH, ONTARIO, CANADA, MONDAY, JULY 4, 1938

Only One Fatal Accident

TORONTO.—The sudden drop in serious highway accidents over the weekend—when only one person was killed in Ontario—indicated that "accidents such as we have had in the past are not inevitable or unavoidable," Attorney-General G. D. Conant said today. "The people are to be commended for their care, caution and reasonableness," he added.

Jewish Priest Clubbed

WARSAW.—Father Thaddeus Puder, a Jew who became a Roman Catholic priest, was badly clubbed as he stepped from the altar today by Rafael Michalski, a shoemaker, who cried out "Let's beat the Jew." Parishioners, among whom were many Christian Jews, overwhelmed and beat the assailant.

Dominion Day Service Held Trinity Church

A Dominion Day service was held in Trinity United Church Sunday morning. Miss Mabel Clarry, organist of the church, presided over the music, which included Forsyth's setting of "The Lord's Prayer" and a solo by Miss Olga Westbye. St. Andrew's congregation is holding united services with Trinity Church during July and August. "The Song of the Fathers" from the Book of "Ecclesiastcus" was read as a lesson.

Rev. E. W. Young, in speaking on the early settlers in Upper Canada 100 years ago, said that they faced natural conditions which required patience and courage. There was a thin line of population in 1834 from the Ottawa River to Sandwich and Richmond, now known as Windsor. The greater portion of the land was forest, and the trees were counted as the enemies of men. They had to work hard and were limited to the bare necessities of life. The climate was inhospitable, and in winter they suffered severly from the cold. Their homes were in some cases rough shacks, in others log cabins. There were scarcely any roads at all. The trees were cut in half and the flat side laid on the clay soil. There was no attempt at drainage. Mrs. Anna Jameson found it a misery to travel over them. Yet these people received strength from God to fulfill their tasks.

Severe Strain on Health.

Physical conditions imposed a severe strain upon their health. The "ague," which was a form of malaria, took a heavy toll of human lives. Cholera too was prevalent. In 1832-4 severe epidemics ravaged Galt and Bytown, and the newly-formed Toronto, and carried off four to five hundred people, including some of the best citizens. These epidemics were caused by lack of sanitation, the sewage sometimes ran down the side of the main street. Ill-protected, shallow wells received all kinds of refuse and filth. Tuberculosis was rife in every part of the land, and small-pox caused its ugly disfigurement, and sometimes death. There were no hospitals worthy of the name except one in Toronto. A medical school was set up in St. Thomas to train doctors, but it was ill equipped. There was little opportunity for the treatment of diseases, the doctors were far apart, and received scant respect in that early time.

The moral conditions were on a low scale. The business ethic was shady. This was caused by the lack of a circulating medium. There was little or no money in the country, and most transactions were a matter of barter. The "Yankee peddlar" went around the country, and it was a battle of wits between him and the country woman. Money has a moral value in that it establishes a standard. Most of the settlers came to Canada to make a fortune, and they laid aside the restraints of the home land. Drunkenness was, however, the greatest moral evil. There were 20 taverns on the road between Toronto and Hamilton, and 7 in London with 1,300 people. Most of the liquor consumed was raw whisky, which drove the people almost mad. Mrs. Jameson in her early journey from Toronto to London, found drunken men everywhere. From 1828 onwards there was a rising tide of temperance reform: 1834 saw 100 temperance societies in British North America, but there was not at that date one total abstinence society in Upper Canada. Alcohol was one of the worst enemies of the people 100 years ago, and it is one of the worst enemies today.

The spiritual environment. There were three main Protestant churches in Upper Canada. The Church of England, of which Archdeacon Strachan was the head. Its strength lay in the fact that its leaders were in close touch with the governors of the province, who sought to have an established church in Upper Canada. One-seventh of the land had been set apart for the "clergy reserves," and belonged almost exclusively to the Church of England. There were of course many zealous clergymen who worked for the good of the people.

The Presbyterian Church was recruited largely from Scotland. There were numerous churches but few settled ministers. William Proudfoot of London and Jessie Kitchener of Toronto were noted missionaries.

The Methodist Church had an itinerating ministry. William Case, Anson Green, Egerton Ryerson were noted leaders. "The saddle-bag preachers" filled a noble place amongst the scattered settlers.

The ministers of these three churches were heroic men who looked for no earthly reward.

At this Dominion Day service let us give ourselves afresh to the task of making Canada a better country. She has had a splendid tradition, but we must not dwell in the past. We must face the problems of our own time as the settlers of 100 years ago faced things—with vision and courage.

GAS ALL SOLD.

So great has been the demand for gasoline by tourists and other motorists in the village of Apsley over the week-end that the entire supply was exhausted at ten o'clock Sunday night. One Peterborough motorist who ran out of gasoline near the village borrowed a gallon from a resident which carried him southward to the next filling station. Merchants and service station owners say the number of tourists arriving in the Apsley district will set a record. All dealers have arranged for an abundant supply of gas to be delivered early this morning.

Tweed's Old Boys and Girls Re turn Home For Re-union

Tweed Old Home Week Celebration concludes tonight, winding up the gayest program in the history of the pretty village. At the Fair Grounds on Saturday Mrs. Peter Rivers of Tweed won a 40-pound loaf of broad with the largest family on the grounds, and her two oldest boys are holding the loaf in (1). Their names are Morris, Ray, Ronald, Clifford and Madaline. In (2) the winners in the Fat Ladies' Race are shown: Mrs. Joseph Dion, Tweed, and Mrs. Fred Stewart, Belleville. Keen competition in the 3-mile bicycle race was much enjoyed by the 2,000 spectators, and the two finishing first and second are pictured in (1), Gerald Farrar, Trenton, LEFT, and Doug. Connor, Tweed. J. Lonjoie, 68-year-old resident of Tweed, placed second in the old time fiddlers' contest, and is shown in (4) with the two judges, W. Bottoms, Gananoque, and A. E. Dobbie, editor of the Smith Falls Record. Hon. Colin Campbell officially opened the beautiful new three-span steel bridge across the Moira River this morning, and the bridge is shown in (6), looking southeast down the river. The largest 'lunge of the current fishing season (5 inset) and a mark to shoot at was caught in the Moira River near Tweed village last weekend. The muskie weighed 36 1-4 pounds, and is exactly four feet overall. It was landed by Grant Simmons and Frank McConnachie after a battle lasting more than an hour.

(Examiner Staff Photo.)

The Rambling REPORTERS

WERE THEY DEER?

Robert J. Tuller reports that he saw "two unusual deer" last evening near Best's Station, about a quarter of a mile east of the C. N.R. tracks. Weighing perhaps 150 pounds apiece, the animals had tails a foot long, Mr. Tuller said. "There was no doubt they were deer," he stated. "I saw them clearly in the field a short distance away, good chestnut-colored deer, but I didn't think they should have tails so long." The animals tried several times to cross the tracks before summing up enough courage to hope over them and then disappear from view.—P.

Fine Catch Made Bancroft Area

Bill Bolam and Harold Freeburn, both former residents of Peterborough, and now employed at the General Motors plant in Oshawa, returned home Sunday night with a beautiful catch of bass, pike and lake trout after a four day holiday with their wives in the Bancroft district.

The party fished Echo Lake, Papineau Lake, Fraser Lake and the York River and their catch included 10 small mouthed black bass, 19 pike, 8 lake trout and 20 large brook trout.

Mrs. Bolam supplied the excitement when she toppled fully clothed into Echo Lake as she attempted to step from a raft into the boat and disappeared in the water. Her husband hauled her to safety, and she still hung on to her fishing rod.

Just south of Apsley the rear tire picked up a horse-shoe nail, bringing bad luck in the form of a flat tire, and aside from this the party had a thoroughly enjoyable time. They report fishing all through the district is excellent.

Peterboro' Couple Aboard Ascania

On board the liner Ascania when she grounded off Bic Island on Sunday were two Peterborough people, who had sailed on Friday from Quebec. They were Mr. and Mrs. A. E. Kelsey, 190 Reid Street. Mr. Kelsey is employed at the Canadian General Electric Company, in the structural steel department.

Henry Kelsey, 856 George Street, has received no word from his brother and sister-in-law since the ship struck shore, but presumes they were transferred with other passengers to another ship and are continuing their voyage. The couple will holiday in England

Vacation Club For Boys At Y.M.

Commencing Monday morning, July 11, there will be a two weeks' summer program conducted at the Y.M.C.A. The daily program will include motion pictures, travel and educational talks, hobby groups, two swims a day, life saving, hikes, trips to factories, and picnics to points of interest throughout the city. The object is to provide healthy leisure time activities for boys of all ages from 9.30 to 5.00 o'clock during the two weeks period. The program is for all the boys of the city whether or not they are members of the Y.M.C.A. A small charge will be made to cover the cost of materials used in the craft groups and other parts of the program.

Monday morning the program will commence with the Overseas League motion pictures of "The Life of a Ranger in the Canadian Rockies." Tuesday, the morning program will include a travel talk by Mr. Tom Allen on "A Trip to Central Europe." Wednesday, pictures will be shown of Vancouver and life in Canada's western province. Thursday will bring a talk by one of the members of the city police on traffic and Safety and Friday the group will leave for an all day hike to the Filtration Plant finishing with a swim at Inverlea Park.

Leadership for the club is being handled by Jim McBride, Bill Loomis and Bill Ferguson. Gordon Minty will be in charge of the Life Saving and Swimming Program.

Here is an opportunity for boys who are unable to leave the city to enjoy all the fellowship and fun of two weeks at camp without the expense of travel and board away from home. Boys wishing to take advantage of the Vacation Club should register as soon as possible at the Y.M.C.A.

RECKLESS DRIVING CHARGES.

Traffic Officer Lloyd McClure has laid reckless driving charges against several motorists for driving through Bewdley or Baillieboro at a rate considered by the officer as dangerous to the safety of the public. Officer McClure says there has been a lot of that kind of driving recently and he proposes to lay charges against all the offenders if there is not a speedy improvement.

Main Street Topics

Jabs and Jottings as Picked Up By Examiner Reporters.

ON A RETREAT.

The priests of this diocese will be on retreat this week at St. Augustine's Seminary, Toronto. Rev. J. V. Masterson, D.D., of St. Peter's Cathedral, will be left to care for the spiritual welfare of Peterborough Catholics.

COURT SUSPENDED.

Sessions of the Division Court that were booked for to-day and Friday have been postponed indefinitely. Owing to the illness of Judge Smoke and because of the holiday season, the court will not sit again until September.

TWILIGHT GAME.

While efforts are being made to have Kingston Ponies return to the Central Ontario Baseball League, word was received to-day that Oshawa GM-men would play the Petes a league fixture this Wednesday night at 6.15 in Riverside Park. It is the game postponed from July 1st owing to rain.

A MONSTER MUSKIE.

Hundreds of visitors at Tweed Old Home Week viewed a 32 pound maskinonge which reposed in a pan of ice in a store window of the main street of the village on Saturday. The fish was caught in the Moira river near the vilage by Grant Simmons and Frank McConnachie assisted in landing the battler which kept the two fishermen engaged for more than an hour before he was safe in the boat. It is the largest fish reported in the Kawartha district so far this year.

HAVE JOINT CELEBRATION.

The Examiner has received from David G. H. Melton, now at Lake Placid, N.Y., on a vacation, a copy of a programme for "the American 4th of July and Canadian Dominion Day Week-end," the celebration being under the auspices of the North Elba Park District, Chamber of Commerce, Municipal Board, Merchants, Citizens and Guests. On the first of July one of the features was a hockey game between Lasalle and Canadian all stars; the Governor-General's Band of Canada is given a prominent place on all days and on the Fourth of July it appears as the chief musical attraction. Mr. Melton remarks in an accompanying note that the manner in which the plans are being made indicates "a growing friendship."

CARE ARE DAMAGED.

Cars belonging to W. B. White of Oshawa and A. Shadgett of 513 King street, were both damaged when they collided at the intersection of Aylmer and Hunter streets on Sunday afternoon. None of the occupants of the machines was hurt.

NEW STOP SIGN.

The Department of Highways has placed a stop sign on the west side of George Street north of the McDonnel Street corner against traffic from the north. Cars will be required to stop before crossing the George-McDonnel intersection as a safeguard to traffic from west turning off McDonnel into George Street.

ONE ACCIDENT AT TWEED.

Just one minor accident was reported by Provincial police assigned to the Tweed Old Home Week celebration. On Saturday night, Mr. J. Thompson of Moira, age 76, was knocked down as he crossed the street in the heart of the business section. He received slight injuries to his leg and a small cut behind the ear. Provincial Constable Sam Irwin of Belleville, investigated.

BUSINESS MEN'S MEETING.

A general meeting of the members of the Peterborough Business Men's Association will be held this evening in the Chamber of Commerce, beginning at 7.45 o'clock, for the election of officers and discussion of the future activities of the Association. The Examiner's champion carrier boys will give a sales demonstration during the meeting.

AMATEUR SHOW WINNERS

Tweed auditorium was jammed to capacity on Saturday evening as an amateur show was held in conjunction with the Old Home Week celebration. Winners in the junior section were: Mary Bongard and Jean Watson, Belleville; Geraldine Farrar, Trenton and Hugh Phillips, Tweed. In the senior division, first award went to the Senior Quinte Male Quartet from Trenton, second to Ken Dougan also of Trenton and third prize went to Charles Cummings of Marmora.

TRAFFIC VERY HEAVY

Motorists on highways leading from Toronto found last night's traffic the heaviest they had ever experienced, all agreed today. For miles and miles along highways 2, 11, and 7, cars were alternately crawling and speeding along, each a few inches behind the next.

When one car turned turtle near Bowmanville the crash halted cars for five miles back. Traffic officers were harassed, motorists' nerves were frayed, only the gasoline station proprietors were happy.

BACK FROM CONVENTION.

Chief Constable Samuel Newhall arrived home on Saturday from attending the annual convention of the Dominion Chief Constables' Association held at Edmonton Alta. and reports a successful convention and a very enjoyable trip to the West.

CONSIDERABLE DAMAGE.

Considerable damage was done to both vehicles when a car owned and driven by Roy Courneya collided with a large truck driven by Alton Beavis, Frank Street, and owned by the Coca Cola Company at the intersection of Townsend and George streets at 11.15 o'clock Saturday night. Neither driver was hurt, nor was Vincent O'Connell one of the passengers in Courneya's car while Harold O'Toole who was also a passenger escaped with a cut on the side of his face.

DRIVER IS FINED.

George Douglas of Oshawa who pleaded guilty a week ago to reckless driving on Water Street was up before Magistrate Gee in police court this morning and escaped with a fine of $10 and costs when Inspector Reid explained that the accused had paid all the costs of the accident in which he was involved.

Free Inspection Brakes Planned

Free inspection of brakes and other equipment effecting safety of motor cars will be made on Water street from Dublin to Park Hill Road from Wednesday to Saturday this week by an arrangement of the garage men of the city. The strip will be used for this purpose daily from 9 a.m. to 9 p.m. with the consent of the city council who designated this block for the testing service. It is entirely optional with drivers, and no charge is made. Tests will not require more than four or five minutes. By this accommodation motorists may assure themselves that their cars are operating efficiently from the standpoint of safey. Thousands of motorists in other cities have availed themselves of this free service, and it is expected that the car owners in Peterborough and district will take advantage of it this week.

Testing is being carried on in Campbellford to-day, and the shift to Peterborough will be made in time to receive the first cars Wednesday morning at 9 o'clock.

Firemen Rescued Young Bank Clerk

Firemen rescued Frank Newby, Bank of Montreal clerk, early this morning (Monday) when fire broke out at the home of Miss Linden Hall, 17 Fleming Place, where he was a boarder.

Placing a ladder against an upstairs window, the firemen brought Newby to safety before extinguishing the flames that gutted the entire kitchen. Cause of the blaze is unknown. The alarm reached the fire station shortly after seven o'clock and the entire kitchen was blazing when the department reached the home.

A quantity of winter clothing, which had been placed in the kitchen preparatory to storing it away, was destroyed by the flames, together with a radio and other household furniture. Smoke damage throughout the remainder of the house was heavy. Chief Gimblett estimated the loss at $600. The home is owned by the Sanford Fleming estate.

Bad Grass Fire Stoney Lake Island

A stubborn grass fire which broke out Sunday morning on the Stoney Lake island of Mrs. Edna Waddell of Peterborough kept a large number of east end cottagers busy Sunday fighting the blaze which was fanned by a brisk breeze. The Waddell island is long island that forms one of the arms of Young's Bay and there are two cottages on it, one at the eastern extremity owned by Joseph Dunkerley and the other at the west end, the property of the Waddell family. A one time the situation was regarded as serious enough to warrant an appeal to the Peterborough fire department for assistance.

Charge Woman Drunk Driving Near Norwood

The trial of Mrs. Helen Fisher, charged with drunken driving on Highway No. 7 on the night of June 25 got under way before Magistrate E. A. Gee in police court this morning but only one witness had been heard when an adjournment was made for luncheon.

Mrs. Fisher, who was defended by T. J. Carley K. C., pleaded not guilty.

A second charge, one of reckless driving, will follow the drunken driving indictment.

Glen McColl of Deloro an employee of the Smelter plant in that village testified he was driving north on Highway No. 7 when some two and a half miles west of Norwood he noticed another car approaching from the west. McColl said he was driving on the right hand side of the road at a speed of 45 miles an hour and when the other car got close to him it swerved over to his side of the road, came right at him for some distance and then started to turn back to the other side of the road when the crash came. He had a Miss Osborne in the car with him.

After the collision he had got out of his own car and went to the Fisher car to see if anybody had been hurt and Mrs. Fisher had asked him why he had run into her. There were two small children and a man named Marsh in the Fisher car and Mrs. Fisher was in the driver's seat, back of the wheel. McColl said that she was under the influence of liquor, her speech was thick and she staggered on the road. Marsh was drunk.

In answer to Mr. Carley, McColl denied that he had been driving with one arm around his companion and that she had been sitting over close to him. He said that before the Fisher car had swerved across the road he had seen it for some distance and it seemed to be coming along in a normal manner. He could not say as to its speed and was not prepared to state that it wa sany les sthan that of his own machine.

The case is proceeding.

Rangers Return From Camp

"The efficiency and conduct of all ranks was highly commended by the camp commandant and staff," declared Lt.-Col. J. A. Dewart this morning, commenting on the Prince of Wales Rangers' summer camp at Connaught Rangers, near Ottawa. The regiment returned Sunday afternoon.

Nearly two hundred officers and men attended the camp for a full week, together with seven other Canadian regiments. It was the Prince of Wales Rangers' first camp since their organization in 1936 and Lt.-Col. Dewart, commanding officer, expressed himself highly satisfied with the showing the men made. The only regret either he or the man had was that the camp did not last another week.

The entire camp was under command of Brigadier F. H. Hertzberg, C.M.G., D.S.O., M.C. Lt.-Col. Dewart was in command of the Prince of Wales Rangers, with Major R. T. E. Hicks-Lyne second in command. Lt. Graham Faulkner was adjutant, Lt. H. Willis acting as assistant adjutant. Company commanders were Major A. R. McNabs, Major G. R. Melton, Major James Turnbull, Major H. G. Mason and Lt. J. Duncan. Captain D. A. Loomis, M.C., was Quartermaster; Lt. Ross Hood, transport officer; Major G. R. Scott, medical officer; Major Gordon Monkman, M.C., paymaster; Lt. A. E. Chalmers, signal officer. Captain R. T. F. Brain was chaplain.

Popularity of the band, under comand of Lt. W. H. Peryer, was a hightlight of the camp, Col. Dewart said. They fulfilled a number of invitation engagements at various mess dinners and were highly appreciated, he said.

While in camp the soldiers engaged in machine gun range practices, musketry practices, revolver shooting, anti-gas training, and received instruction on the new Bren machine gun. They performed tactical exercises and on the last day of camp took part in a gigantic movement by all troops present at the camp. There was practically no sickness in all the regiment while at camp.

Other regiments represented at the camp were the Governor-General's Foot Guards, the Cameron Highlanders of Ottawa, the Lanark and Renfrew Regiment, the Regiment de Hull, the P.W.O. Regiment of Kingston, the Princess Louise Dragoon Guards of Ottawa, and the Brockville Rifles.

Senior Baseball

C.O.B. LEAGUE SCHEDULE GAME

OSHAWA vs. PETERBOROUGH

RIVERSIDE PARK

Wednesday, July 6th, 6.15 p.m.

Admission 25c — Main Stand 10c, West Stand Free

The Examiner

The Peterborough Examiner, published each evening by Peterborough Examiner, Limited. Office: Hunter and Water Streets, Peterborough, Ont.

Subscription Rates: 15c per week in City of Peterborough delivered by carrier; $6.00 per year by mail to outside points.

Members: Canadian Press; Audit Bureau of Circulation; Canadian Daily Newspaper Association; Empire Press Union; Ontario Provincial Dailies Association.

E. L. GARNER, Managing Director.
A. R. KENNEDY, Managing Editor.

TELEPHONE 1600.
Private Branch Exchange to All Departments.

MONDAY, JULY 4, 1938

Who Is Responsible?

Some of the latest news from China tells of the bombing of the South China port of Swatow. There were nine planes and in all 100 bombs were dropped. Many of the bombs fell in crowded residential sections.

A school house was struck when the children were leaving their classes for the day and 200 of them were killed.

Of course the civilized world will have the sensation of being shocked and horrified.

But there is this to think about—

Japan could not have carried war into China if it had not been for the supplies of war-time material which she was able to purchase from the civilized nations of the world.

The bombs which the nine planes carried were made with material secured in the markets of the world, and the planes which carried and dropped the bombs were of similar origin.

Go back a few steps and you may find who is responsible for slaughtering the 200 children in the Chinese school house.

Yes—We Warn Them

Do people want to be protected? Probably most people would answer that by saying "Sure they do." Not long ago we read of two young fellows climbing over a fence to see what was inside. One of them came in contact with wires, and how he managed to escape death no one seems to understand. There were signs on that place warning of the danger and telling people to keep away.

Today we read about a road accident on a sharp curve, and as a result three persons were taken to the nearest hospital. The place is some distance from Peterborough, but we know the curve well enough. The road is plainly marked with curve signs and there is one of those red warning signals plainly displayed. The Highways Department has done all it could to tell drivers there is a bad and a dangerous curve. And yet this particular car went around that curve at such speed it could not straighten out and therefore took to the ditch.

Three days ago a pedestrian was walking on the side of the highway when he was struck by the side of a truck. There were injuries, but fortunately not serious. At that place we learn there is a path where people can walk in safety, and most of them do. But this pedestrian preferred to take a chance on the edge of the highway.

Health authorities have found water at the bathing beaches in the East end of Toronto to be polluted. They have stated plainly that a great amount of untreated sewage is pouring into the water near there and nothing but a better sewage disposal plant will remedy the defect. They have made numerous tests of the water and the answer always comes out the same. But do the people keep away from those bathing places? Indeed they do not. We read where they go and jump in just the same as though the health authorities had placed their O.K. on the situation.

All of which raises the rather pertinent question: Do people want to be warned and do they pay much attention to warnings?

Will Not Reduce Hours

The Federated Shop Crafts in the various C.N.R. centres have made it plain that they will not reduce the number of hours per week below 40 in order to spread employment to others who are being laid off. The suggestion was made in Monteral a few days ago that if the hours of work were reduced from 40 to 32 per week it would permit 1,800 men to keep on working the shorter week instead of being out of employment entirely.

Joseph Corbett of London says the opinion of the members of the Federated Shop Crafts is very definite on that point; they will not go below 40 hours per week to share employment. The claim is that when they go below 40 hours per week it is just a case of sharing their misery with others. The men are paid on an hourly basis and cutting the hours is the same as cutting the wages.

That answer may be satisfactory enough to the majority of the men who keep on working, but it fails to solve the problem of the 1,800 who now find themselves out of employment.

He Can Do Nothing

Mayor Day of Toronto received a letter from German consular authorities asking that a remark made by Ald. Croft of Toronto should be withdrawn. The remark itself having to do with some place in the Zoo which was dirty being a fit place to put Hitler was sufficiently offensive, but it was made by the alderman on his own account and there is nothing the Mayor can do about it.

It was not a statement made in a council meeting where the Mayor as the presiding officer might have checked up on it, and even had it been made in council His Worship might have had trouble in forcing its withdrawal.

One would think that German consular authorities in Canada would have sufficient knowledge of the way in which municipal bodies in this country are formed to know that a Mayor has no authority over what an alderman says when he is not attending a meeting of council. The fact that Mr. Croft is an alderman gives to Mayor Day no control whatever over what he may say when wandering through the Zoo or elsewhere in Toronto. And having no control the Mayor of Toronto can do nothing about the matter.

A Neglected Birthday

Our national birthday seems to have arrived at the point where it just comes and goes and we pay little attention to it. Perhaps a wet day makes a difference, but one could look over a good many streets in Peterborough on July 1 without seeing evidence of anything which indicates a mild interest in any form of celebration. The individual does not seem to have it strongly within his mind that he should put up a flag or a bit of bunting at his home, and if he had a deep-rooted sort of feeling in him that he desired to do a little something about celebrating our national birthday we believe he would get out a flag or some bunting.

We depend a good deal on a program of sports to mark the day. If a stranger from some other land were passing through here on the first of July he would not be much impressed. He might find from the closed places of business that it was a general holiday, but by our actions and mild enthusiasm we would not be conveying any message to him. A loyal people we are and proud of the country in which we live, but we are backward and a trifle dull when it comes to giving evidence of it.

Worth Investigating

Prime Minister King declared in the Commons at Ottawa that Britain could not establish any military training base in this country unless it was controlled and operated by the government of the Dominion of Canada. Mr. King was speaking of times such as the present when Britain was not at war, but he admitted it might be necessary in case of war for a Canadian ally to operate such stations in this country. The point under discussion was air training and Mr. King stated his Government had not received any official request from Britain for the establishment of such training stations. The statement was undoubtedly important, but there was not actually any definite case on the horizon.

Hon. R. B. Bennett immediately challenged that statement and said he was ashamed of it; it was not the attitude which might be expected from the Government of this country. Mr. King's answer was an invitation to Mr. Bennett to go to the country on that issue and test public opinion.

But when he made that statement Mr. King was fully aware that Mr. Bennett was through as leader of the Conservative party, and that delegates were already on their way to the national convention to appoint a new leader and name a new platform. There could not be under such circumstances any possibility of Mr. Bennett going to the country for the purpose of testing public opinion on that rather delicate matter.

On close inspection all the furore of these two statements seems to evaporate. In the first place there was no request from Britain to establish training stations in Canada, and secondly there was no chance of Mr. Bennett going to the country as the head of a party which he is not going to lead any longer.

Getting Too Scientific

It may be that baseball will yet be made so scientific that it will hardly be worth while watching. That suggestion comes from having read of the performance of Johnny Vander Meer of Cincinnati Reds who pitched two games in succession which there were no hits and no runs. Of course we believe it takes remarkably good fielding to help make such a record, but it also takes a remarkable sort of pitching.

Never before has any pitcher done such a thing. Good pitchers may have two or three such games to their credit during their full years in baseball but they do not get two in a row. In a way we hope it never comes to that. Sitting to watch such a game would be rather awful. There would be no such episode as the bases full with a powerful clouter coming to bat and knocking the ball over the fence. Unless the pitcher were inclined to walk some of the more dangerous batters none of them would ever get to first, and there would be no chance to rise in the seat and call the umpire a robber for calling a man out at second, third or home. Unless one were a devotee of science and efficiency he would find little of interest in such a game.

We prefer to get our money's worth when going to a ball game. We think it fine to see a batter pick out the club he prefers and walk like a rooster to the plate; if he rubs his hands in the dust so much the better; if he hops about and shows a certain liveliness then that increases the value of the show. Then we prefer to see the pitcher wind up well and unwind like a windmill and put something on the ball. After which we admit to having strong preference for hearing that sharp click of bat against ball and watch the runner tearing around the circuit, sure of three bases and with a chance of making the complete circuit. It is then that outfielders have to work; they have to find the ball in the first place and then relay the thing toward home plate, and that means action and uncertainty and it is difficult to sit still while all that is happening. So we hope baseball does not get so scientific that the whole thing rests in the hands of the pitcher. That we submit would produce monotony.

NOTE AND COMMENT

Parliament has adjourned but Ottawa will continue to get publicity until the Conservative convention is over.

Somehow or other we are beginning to arrive at the conclusion that the Nazi administration is suffering from a lack of a sense of humor.

Kingston has barred a Fascist parade and now the good folk there have nothing to look forward to until Queen's reopens in the autumn.

Scientists say the potential supply of clothing in the world is inexhaustible. Judging by the quantity worn nowadays future supply is a matter of very small importance.

Hon. Eric Cross says he is opposed to the abolition of county councils. Is the Minister of Municipal Affairs expressing the opinion of his Premier in that statement?

Tecumseh council has decided that bathing suits are not proper apparel for shoppers. That is probably because they offer no place for the customers to keep their money.

General Ormond's position seems to be in jeopardy. In other words, what is going to happen to him is what all his former charges would like to have happen to them—that is being let out.

The Don River has been condemned as unfit for swimming but probably with an ice-breaker to break a way through the scum it might still be used for that purpose.

Winnipeg jeweler bought lumps of solder believing them to contain gold. He should not feel badly as a good many people in one way or another have been doing the same thing for a long time.

The charge made by a member of parliament that Canadians fail to celebrate Dominion Day properly is one to which the country will have to plead guilty.

A news story tells of an indifferent swimmer losing his life trying to swim across the Rouge River. That is the kind of stunt indifferent swimmers should never attempt.

A hiking club has been organized near Bronte and we feel like warning them to do their hiking across country and not on the highways if they want to remain healthy.

The Globe and Mail complains very little was done in the session of parliament just closed. But at least it will have to be fair enough to admit that the taxes were not raised.

Edmonton city council was going to raise the fee for fortune telling from $200 to $500 a year. One local soothsayer appeared in protest and reasoned this way: If she had to pay $500 she could not make a living; if she could not make a living she could not support her six children; if she could not support her six children they would all go on relief. So the council left the fee at the old mark. Strange case perhaps, but it proved that there is such a thing as taxing people into the relief line.

HOLIDAYS

(By A. R. K.)

¶ Alfalfa plans to go away, and she'll be off most any day, her progress has been slow; she had so many things to get, that she is not quite finished yet, and funds are running low.

¶ She picked a while, likewise she chose, Alfalfa needed many clothes, she made a lengthy list; she had to get some summer frocks, for sitting out upon the rocks, and nothing she had missed.

¶ The gowns she had would never do, because they weren't exactly new, no quickened glance they'd win; Alfalfa likes to see men turn, and all the dandies start to squirm, when she comes sweeping in.

¶ She had to have another frock, when she set out to take a walk, a simple thing but swell; she got another fluffy thing, she has it planned that she will spring, right on the dinner bell.

¶ And well away Alfalfa's laid, her socks and boots of every shade, from sun tan unto peach; she had a bathing costume too, in which the strands seem all too few, when she goes toward the beach.

¶ When dear Alfalfa goes away, she plans her steps aright each day, she'll twist the manly hearts; the thing that bothers her just now, is that she's figured out as how—she's broke before she starts.

Gettysburg Was Start Of The End

(St. Thomas Times-Journal)

STARTING on July 1 and continuing over until next week Veterans of the Union and Confederate armies will assemble at Gettysburg for the dedication of an Eternal Peace Memorial at which President Roosevelt will speak. It is 75 years this week since the battle of Gettysburg was fought, and yet some 2,500 members of the Union army and 1,000 former foes are expected to be present. What tales those men will be able to exchange.

The battle of Gettysburg was not in itself decisive but it did mark the beginning of the end for the cause of General Robert E. Lee. And that battle was very nearly not fought at all. It begun with a minor clash which happened accidentally; other units were drawn into it and soon 82,000 bluecoated Unionists and 75,000 greycoated Confederates were locked in a combat that caused over 20,000 casualties on each side. It began when General A. P. Hill, Confederate leader, sent a few cavalrymen to the town of Gettysburg to buy shoes. They happened on a small body of Union cavalry which was scouting, shots were exchanged, and gradually the action spread, altering the plans of General George G. Meade who had intended to fight at Pipe Creek, several miles southeast. The fight was most severe in and around a cemetery, and was marked by the famous charge of Pickett's Virginians who advanced after the concentrated fire of 140 guns. The Federal troops did not reply, but when the 15,000 Southerners came into view across a mile space the Northerners let go with all they had. Ten thousand of Pickett's men were casualties. General Lee came down from the north on the second day, and after the fourth day of battle his forces were in retreat. Two years later General Lee surrendered at Appomattox. Today the whole battlefield is a national cemetery, some 6,000 men being buried there.

The result was a virtual defeat for Lee, though it might be said to have been a drawn battle, since Meade made no effort to follow up Lee's retreat, though the flooded Potomac delayed his crossing, where had Meade been quick and fallen upon him, the war might have been shortened nearly two years. This lack of boldness and prompt initiative was the bane of the Union command. Lincoln could not refrain from a word which Meade inferred meant dissatisfaction, and offered to resign, but Lincoln refused, and salved Meade's feelings. Lord Charnwood, in his "Life," observed that "characteristically Lincoln relieved his sense of Meade's omissions in a letter of most lucid criticism, and characteristically he never sent it." These are among the little things that go to make history.

Gettysburg was one of the biggest and bloodiest battle in American history, yet it is probably best remembered in that country, and even more so abroad, because of the brief address made a few months later when President Lincoln unveiled a memorial to the fallen. "Uncle Abe's" speech at Gettysburgh surpasses in fame and immortality the battle itself. The chairman, Edward Everett, spoke for two hours and what he said nobody remembered or cares. Lincoln, rising to address a tired audience, only took a few minutes to express himself. His words must have been impromptu because it is unlikely that as the chief figure present he only intended to say a few words. He must have been mindful of the time taken up by the chairman and resolved not to weary the listeners further. In those two minutes he composed his thoughts to deliver an address that received scant notice at the time, probably because American audiences had a habit, which is still not eradicated, of measuring the value of a speech by its length. Therefore, his hearers may have felt Abe made a poor contribution to the occasion. But it was one of the noblest speeches in the history of mankind, a classic of phrase and sentiment. It is inscribed on one of the several memorials erected on the field.

STARTLING THE MEDICOS.

(Montreal Star)

WHEN A WELL known doctor, one moreover who specializes on the subject, says that "red" meat won't hurt you if you are rheumatically inclined, that's news. Dr. Douglas Taylor's pronouncement to that effect made just before setting out to attend a convention in Halifax at which rheumatism was expertly discussed, should set the heather on fire with a vengeance.

For we have always been taught, generation after generation of us, that meat was bad for rheumatic subjects, and red meat something worse than merely bad. Every one that way inclined, from the first creaky twinges to the stage of gnarled and burning joints, has been told by the family physician or the specialist-expert to cut from his diet certain things, chief among them red meats of every kind.

And now along comes Dr. Taylor and blows that venerable belief skyhigh. There is, it appears, no such thing as a standard diet for arthritis. You work out your own salvation by fitting your diet into your own brand of rheumatism.

A MONSTER COMPANY

A SCHEME is afoot to send an expedition, equipped with natural scientific instruments, to investigate the mystery of the Loch Ness monster—the expedition to be financed by a limited liability company, with shares at a shilling. Considered as an investment, this appears somewhat perilous; for the monster cannot be floated so easily as the company, and if he insists on the complete liquidation of his environment, his example must spread, one imagines, to the company's affairs. On the other hand, this may be the gesture for which he has been waiting; and with a battery of telephoto cameras, range-finders, and sounding apparatus trained upon him, he may well feel that his performance will at last be recorded in a manner worthy of it, and attain the public it deserves.

JUST WAIT

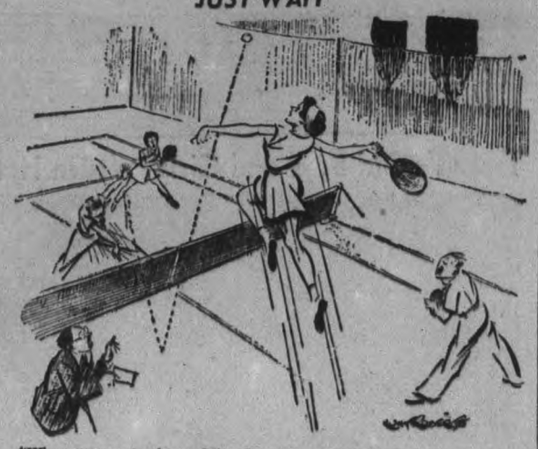

"When you come down, Miss Jones, I want to have a word with you about your subscription." —Humorist.

• The People Who Live In Tin Shacks

(By Pearl Strachan in Christian Science Monitor)

NEW RESIDENTS for New England! Nine thousand dollars' worth of advertising by the New England Council, this spring, will urge individuals throughout the United States to satisfy that yearning "for a bit of tradition, a wisp of mellow atmosphere," by investing in a renovated "run-down property." Attention is called in the publicity to the choice of New Eengland for a summer home by such celebrities as Booth Tarkington, Eva Le Gallienne, Gene Sarazen, Lily Pons, Sinclair Lewis.

It is both commendable and enjoyable to take some dilapidated farmhouse, overgrown with vegetation which is reverting to the jungle, and re-establish it in its original, livable condition, retaining in furnishing and manner of living the character of the Maine of Massachusetts, or Vermont or Rhode Island, or New Hampshire or Connecticut home.

Summer people from New York or Boston or Chicago may not be particularly interested in the hideous one-room huts that straggle beside the highway, over which they drive to the White Mountains or Bar Harbor.

If, however, the summer people should become really interested in the families occupying the shacks, if they should leave the highroad and wander into the back lanes of the countryside, getting out of their cars and walking where the roads become impassable for automobiles, they would find more and more houses being abandoned in the little towns of the New Hampshire hills and the Vermont valleys, and more and more tarpaper shacks rising in the woods and in deserted villages, where the old schoolhouse blinks windowless and silent, plundered of glass and roof slates and some of its bricks; where oak trees of some years' growth stand rooted in cellar holes of once comfortable farmhouses; where the wildcat and porcupine overrun a wilderness that was formerly cultivated land.

✧ ✧ ✧

IT WAS ABOUT five years ago that I first noticed the tin huts and crude shacks that had begun to sprout along the back roads near Ossippee. The untidy, poverty-stricken houses of the villagers who chopped wood for the summer people, washed clothes, and sold them huckleberries, had always been there, it seemed. But the shacks were a new growth. The owners were from other parts. They kept to themselves. They did not attend the village church. They were seldom seen in the village store.

I am not writing of habitual wanderers, of homeless families trekking into New England from depressed areas in other regions, but of the native stock whose ancestors built the churches and schoolhouses, the bridges and town halls, and the pleasant, substantial homesteads which the more prosperous summer people are taking over with justifiable happiness and pride.

Dr. McConnell sent eight of his University students to make a survey of one area which had become repopulated with shack dwellers and persons living in barns and corn cribs. A man who had been driven from an industrial town, where the textile factories had closed, and forced to part with his cosy small-town home, invited them to a Communist meeting, for, while they had no other center of activity, the shack dwellers had a Communist headquarters where they held meetings in the summertime. One of them stumped the countryside as candidate for the gubernatorial nomination prior to the last elections. The agitators do not find it difficult to influence a man who feels he has nothing to lose, and nothing to gain by any other means.

• How Does The Minister Get Paid?

AN EDITORIAL from The Cowichan Leader, Duncan B. C., is reprinted herewith.

Who in paying the minister and helping to keep up the church? The Cranbrook Courier asks this question and then follows it with a soliloquy provocative of thought.

I am sure I don't know. I haven't contributed a dollar to the church this year. It is all I can do to feed and clothe my family and keep up my insurance and pay club and lodge dues and do my part in little social entertainments, and buy gas to run my car.

I have to pay for haircuts, shaves, shines, permanent waves, shampoos and face-lifting. These fellows won't work unless they get the money.

I have to pay my doctor and my dentist or they will balk on me. I am glad I don't have to pay the minister. He goes right on preaching twice on Sundays and looking after our souls during the week. If you die, he will bury you and brag about you at the funeral without any fee. But the undertaker has to be paid promptly; I have to keep a little money on hand for an emergency like that.

I love my minister, and I love my church, and if I had anything left over after providing for the above necessary things, I would give a little to help support the minister and the church.

I know the minister is willing to baptize my children, marry them, and visit in the home in the hour of sickness and distress, but I shall have to let the fellow with more money pay him.

Some folks think that if you don't help to keep up the church you can't prosper. But that is not what is the matter with me, that I am broke. I went to church on Sunday and dropped a dime in the plate, but it didn't help, for I didn't make any more money than usual that week.

I would not mind giving a lot to the church if I knew I would get it back (as some say I will), than a dime on that kind of a but I am not willing to risk more gamble.—Finance Committee.

• Commissions Cost Us Too Much

(Brantford Expositor)

THERE HAS BEEN a tremendous amount of criticism throughout the Dominion in regard to government by commissions. The other day in the House of Commons at Ottawa A. D. Hyndman, the member for Carleton, raised this question in debate. He pointed out that seven commissions that have recently been at work, including those on textiles, the marketing of grain, penitentiaries, war veterans' assistance, coal commission, lobster-fishing, and the Royal Commission to investigate Federal and Provincial relationships to date, have cost the country $815,000. That is an average of more than $115,000 for each investigation. The Veterans' Assistance Commission cost $326,000 and that investigating textiles $180,000. These were the most expensive.

Mr. Hyndman was particularly caustic regarding the allowances made to certain members of the Commissions, amounting to $35 per day. He pointed out that accommodation could be secured at the Chateau Laurier, including an excellent room with bath for $6 per day, breakfast for $1, lunch for $2, and dinner for $3, and tips $2. This would amount to $14 per day, which is by no means a niggardly allowance. It is just as well that Mr. Hyndman ventilated this question on the floor of Parliament, as some of the things which he said demand explanation. This habit of government by commission in Canada is getting to be an expensive luxury. It would not be so bad if any tangible results beneficial to the country were achieved, but for the most part these reports are merely pigeon-holed. Expenditures like these should be critically examined in a session that has already lasted for five months with very little vital legislation to its credit.

TO CUT ELECTRIC COSTS.

(St. Catharines Standard)

JOHN R. MACNICOL, M.P., Davenport, urged in the House yesterday, non-partisan control of the polling booths, and he charged that under the present system there was stuffing of ballot boxes and switching of votes. Mr. MacNicol's suggestion was practical. There are two men in each polling booth, the deputy returning officer and the poll clerk. Let the major parties appoint one each. And in that case the cost of elections would come down appreciably, it being no longer necessary for parties to have scrutineers who in most cases are paid for the day. But the suggestion was not incorporated in the bill before the House.

Argentina expects to save $3,000,000 a year by replacing steam trains by Diesels.

WHY THEY GO.

(Port Arthur News-Chronicle)

MAX SCHMELING may at least qualify for the restaurant business. James J. Braddock, who had a similar experience, started in that line in New York and reported receipts for the first week of $12,000, while $3,000 would take care of the overhead. There is the possibility, on the other hand, that people went to Braddock's cafe to see a man who paid back money received while on relief. After winning the world's title J. J. returned to the government a considerable sum that had been given him while unable to find employment.

NOTHING NEW

(Regina Leader-Post)

It is claimed that a fireproof wood has ben perfected. We have painful memories of trying to kindle fires with it for years.

Hard To Believe How Time Flies

JULY 4

1908: Mrs. Mary Northcott is found dead in her chair at her home on Charlotte Street.

Sixty-four candidates are writing their departmental examinations at the Collegiate Institute.

Work of roofing the new armouries has commenced and rapid progress is being made.

Sergt-Major A. E. Brittain is leaving the 57th Regiment to become instructor of the Queen's Own Rifles, Toronto.

Jim Harrison, Peterborough walker, is now three laps behind Hoagland in the Port Hope walking race.

1918: City council has passed a bylaw governing and regulating the operation of bakeshops.

Fire Chief George Grange urges that three houses on Hunter Street east be demolished as fire hazards.

Board of Education is informed that four rifles valued at $100 have been stolen from the Collegiate Institute.

H. Cyril Giroux has been promoted to the rank of sergeant-major of the Borden Motor Machine Gun Corps.

Council decides that gasoline pumps may remain on the street until six months after peace has been declared.

1928: Joseph Goselin was drowned yesterday while swimming in Little Lake. He was thirteen years old.

R. R. Hall K.C., charges that Peterborough citizens pay $28,000 to help the Hydro give other places cheaper power.

W. R. Morris has been elected as the new president of the Peterborough Rotaray Club.

The 3rd Prince of Wales Dragoons have arrived home from their training trip to Barriefield Camp.

Morrow and Beatty of Peterborough have been awarded the contract for erecting a power house at Var Falls on the LacSeul-Winnipeg system.

To The Editor

EX-IMPERIALS

Editor Examiner:

Sir: Once again I would be pleased, with a little space in your valuable paper to make another appeal to all Ex-Imperial men and women to join the British Imperial Comrades Association.

We believe there are 300 men and women in Peterborough who have served in war and peace in some British regiment, nursing service, V. A. D. etc., and who, banded together with the rest of the 200,000 from coast to coast can be of wonderful assistance to any of our ranks who may be in need.

The Association means a closer touch with each of us who have shared the trials of war and peace, with an inspiration, still to do our remaining share.

The aims and objects of the Association are of course the same as the Canadian Legion only that we must look to the British Government for treatment, medical and financial aid.

These aims and objects will never be ours without persuasion and united efforts, so let us all rally together with this purpose in mind to meet together at the Legion Hall on July 13.

PERCY T. KING.
Secretary

Peterborough, July 2.

A Bit of Nonsense

Ask No Questions

The minister was loud in praise of the juicy goose his colored host provided for dinner, and asked: "Where did you get such a fine goose as that?"

"Pahson," replied his host, "when you preaches a good sermon, Ah doan ax whar you got it. Ah hopes you'll have de same consideration for me."

In Good Times ...and Bad

there is no decline in the interest every citizen takes in the essential service the daily newspapers perform.

The local daily newspapers are the daily bread in the mental diet of the people.

It is a significant fact that, during the period between 1929 and 1937, the total circulation of the Canadian daily newspapers increased by more than 270,000 copies daily.

This increase in circulation is but one of many reasons why successful companies spend a large portion of their advertising appropriation in the medium that has the greatest number of readers, the greatest sustained interest, and whose services are obviously an essential part in the daily life of every community — the Canadian daily newspapers.

Canadian Daily Newspapers

Pirates Upset Tradition Of Past Years

NEW YORK, July 4 (C.P.). — National League fans, already more than a little bewildered by the numerous unexpected happenings through the first half of their pennant race, probably are wondering if they haven't succumbed to vertigo when they see Pittsburgh Pirates up there in second place.

It's become something of a senior circuit tradition that the Pirates look good for a month or so and then collapse in mid-season. This year's Bucs instead of collapsing have begun to spurt.

Pittsburgh trimmed St. Louis Cardinals in both games of yesterday's double-header, 6-5, 6-2, before the day's largest National League crowd, 26,868. That gave them a record of five straight triumphs and 21 in their last 29 games—a drive that has carried them from fifth place to second.

Split Double With Boston.

The league-leading New York Giants, meanwhile were splitting a bargain bill with Boston Bees, winning 5-3 from their ex-nemesis, Jim Turner, then losing 2-0 to Lou Fette. As a result they came up to July 4, traditional turning point of the season, with a 3½-game lead, but all square with the Pirates in the losing column.

New York Yankees took an even more important step when they whipped Boston Red Sox 9-3 for their eighth straight victory while Cleveland was breaking even with Chicago White Sox. They thus gained a chance to capture the American League lead to-day if they can win two more and the Indians lose twice.

The other major development yesterday came when Chicago's Cubs handed Johnny Vander Meer of Cincinnati his first defeat in 10 starts, 4-3, and took over third place from the Reds. Vander Meer gave up 11 hits before he was yanked for a pinch hitter in the eighth.

It was Mace Brown, the guy who never starts a game, who pulled Pittsburgh through its 12 inning opener against the Cards. He relieved Jim Tobin in the eighth and gave up only two hits to the finish while Pep Young's single with the corners crammed and two out in the 12th won the game. Bus Bauers followed with a six-hitter and Arky Vaughan contributed a homer to the second victory.

Brooklyn Dodgers rounded out the National League slate by winning their first double-header of the year. They beat the Phillies 3-1 and 2-0 on the smart pitching of Vito Tamulis and Bill Posedel.

Bill Dickey drove in four runs, three with a homer, to pace the Yankees to their victory. Cleveland won the opener 2-1 behind Johnny Allen's seven hit flinging, then dropped another well-pitched game 3-0 as Thornton Lee held the Tribe to four blows.

St. Louis Browns made it three straight over Detroit by winning a twin bill 6-5 and 6-2. They had to score five runs in the 10th, however, to take the opener. The Athletics and Washington both ended five-game losing streaks as Philadelphia won the opener 3-0 on George Caster's four-hit flinging and the Senators came back to win 14-2 on a similar job by Monte Weaver.

Hubbell's 201st Victory.

On Saturday Carl Hubbell scored his 201st major league victory and his ninth this season as the Giants defeated Brooklyn Dodgers 8-1. Rookie Bob Klinger of Pittsburgh scored his sixth straight with a six-hitter against St. Louis, won by the Pirates 5-1. Boston Bees defeated Philadelphia 2-1. Cincinnati and Chicago were not scheduled.

In the American League the Yankees had four homers, by George Selkirk, Joe DiMaggio, Bill Dickey and Red Rolfe, as they downed Washington 12-2. St. Louis began their week-end trouncing of Detroit with a 13-5 win and the Red Sox defeated Conny Mack's Athletics 6-5 in the day's only other games.

Additional Sports Pages 6 and 7

New Liner Gets Its Christening As Mercy Vessel

The new Dutch liner Nieuw Amsterdam changed her course in mid-Atlantic in response to a radio for medical assistance from the British freighter Canford Chaney, on which Seaman Feliks Kuuseoks fell from aloft to the deck and was seriously injured. At LEFT, a lifeboat from the Nieuw Amsterdam is shown as the injured seaman was brought aboard. At RIGHT, passengers line the rail of the liner, with the freighter shown in the background.

Yesterday's Stars

(By the Associated Press.)

Vito Tamulis, Rosy Rosen and Bill Posedel, Dodgers—Tamulis pitched four-hitter and Rosen hit two-run homer for 3-1 opener win over Phillies; Posedel chalked up a 2-0 shut-out in nightcap.

Bill Dickey, Yankees—Hit homer and single, driving in four runs in 9-3 victory over Red Sox.

Pep Young and Arky Vaughan, Pirates—Young's single with bases loaded in 12th inning beat Cardinals 6-5 in opener; Vaughan hit homer and drove in three runs in nightcap.

Beau Bell and George McQuinn, Browns— Former hit triple and drove in three runs in 6-5 opener win over Tigers; McQuinn hit homer and double; driving in four runs, for 6-2 nightcap decision.

Bob Seeds, Giants, and Lou Fette, Bees—Seeds' homer and double accounted for two runs in 5-3 opener win; Fette pitched 2-0 shutout in nightcap.

Johnny Allen, Indians, and Thornton Lee, White Sox— Allen pitched seven-hitter for 2-1 win in opener; Lee blanked Tribe 3-0 with four hits in nightcap.

Charley Root, Cubs — Stopped Reds' ninth inning rally to save 4-3 win.

George Caster, Athletics, and Monte Weaver and Cecil Travis, Senators—Caster's four-hit pitching took opener 3-0; Weaver pitched four-hitter and Travis drove in six runs with four hits in nightcap.

His Majesty Inspects the Home Fleet

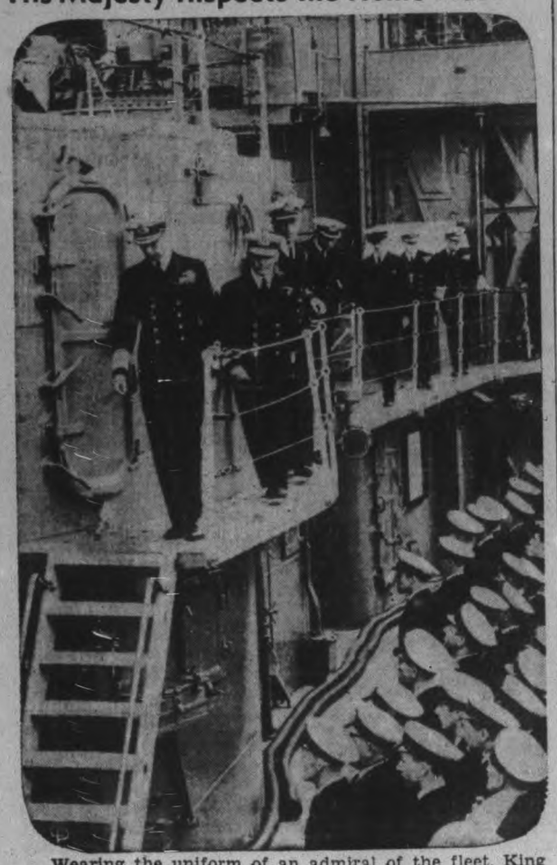

Wearing the uniform of an admiral of the fleet, King George VI. is pictured (about to descend companionway) as he conducted an inspection aboard the cruiser H.M.S. Aurora in Weymouth Bay during his recent review of the home fleet. Behind the King are the ship's officers. The crew is lined up for inspection on the lower deck.

Two Great Teams Of Past Years Perform For Cleveland Fans

CLEVELAND, July 4 (AP) — Cleveland turned back the pages of baseball history Sunday at League Park to give its 1938 pennant-mad fans a glimpse of its two greatest teams of the past.

Nearly 7,000 persons came out to see Tris Speaker's 1920 worlds champions battle the Naps of 1908, lead by George Stoval because of illness kept 1908 Manager Larry Lajoie at home. The "youngsters" won the game, 8-0.

Their batting eyes somewhat dimmed and their stride a bit slower, the former greats of Cleveland baseball hadn't lost an ounce of their spirit.

Elmer Smith drove a home run over the right field wall in the seventh inning, and recalled to fans his performance in the 1920 series when he homered with the bases filled to beat Brooklyn.

Speaker started the same lineup that won that year. Stanley Coveleskie hurled his famed spitter into the glove of Steve O'Neill. The infield had "Doc" Johnston at first, Bill Wamby of triple-play fame at second, Joe Sewell at short and Larry Gardner at third. Charley Jamieson, Speaker and Smith started in the outfield.

Cy Young, unlimbered his 71-year-old arm for the Naps and retired the side scoreless in one inning he pitched. Big Ed Walsh, Glen Liebhardt and other heroes of the past followed him to the mound.

The Naps started Joe Birmingham, Bill Hinchman and Elmer Flich in the outfield, Stoval, George Perring, Roger Peckinpaugh and Bill Bradley in the infield. Among their catchers were Harry Bemis, Paddy Livingston and Nig Clark.

Suzanne Lenglen Tennis Star Dies In Paris

PARIS, July 4 (A.P.) — Dynamic Suzanne Lenglen died early to-day of an illness aggravated by her absorbing interest in tennis, the game she once ruled as world queen.

Doctors attributed her inability to throw off pernicious anaemia to a general breakdown, resulting from months of intensive work as head of a new government tennis school.

The 39-year-old Frenchwoman, who named herself "the great Lenglen," lived for tennis almost to the moment of her death. Over the week-end, despite her weakness, she demanded newspapers and read the result sof the Wimbledon tournament, where she was supreme from 1919 to 1925, except in 1924 when she did not play.

It was there she kept Queen Mary waiting in 1926 after an audience was arranged, and then refused to play, declaring she was "indisposed."

Shortly after, she turned professional for an exhibition tour of Canada, the United States, and Cuba. With money—estimated at $200,000—from the tour she retired to live quietly, playing tennis only for pleasure until she took over the government school.

Lenglen, who won her first championship at the age of 14 and the following year made a clean sweep of world titles for women's singles, women's doubles, and mixed doubles, put all her energies into the school designed to turn promising young French players into world champions.

A little over two weeks ago doctors announced she had been ordered to take an extended rest. For the last few days, friends admitted her only chance of recovery was her indomitable will. She grew steadily weaker over the week-end, and was unable to take any further blood transfusions to which doctors had resorted a week ago Wednesday.

LAKEFIELD

Mr. and Mrs. Frank Taylor and daughters Betty, Marie and Shirley Ann of Oshawa, spent Sunday visiting Mr. and Mrs. J. R. Hull and family in Lakefield.

Mrs. Dr. J. W. Bell of Hamilton is visiting her aunt, Miss Bella Hamilton, Lakefield.

Miss Muereta Hull of Lakefield is visiting in Oshawa, this week, where she is the guest of Mr. and Mrs. F. Taylor.

Master Jack Bell of Hamilton is visiting his great aunt, Miss Bella Hamilton, Lakefield.

REMAINS MANAGER

CAPE TOWN—(CP). — R. Luyt, member of the South African rugby team which toured England in 1912, is manager of the British squad now visiting South Africa.

Insurgents Resort To Flank Attacks

HENDAYE, July 4—(AP).—General Franco's insurgents, unable by frontal attack to smash through Spanish Government defences on the Teruel Highway to Valencia, have resorted to a wide flanking movement.

They hoped by the flank attacks to force the government militiamen to withdraw from their strong positions at the western end of the 50-mile eastern front, positions which planes and tanks were unable to crack.

The insurgent high command announced to-day that the tactics brought a 7½-mile advance in the past two days along a nine-mile segment south of Puebla de Valverde.

This included Aldehuela, three miles from the highway, and a region about Cubla, four miles further south.

Other sectors of the front were quiet, except for advance guard clashes near the Mediterranean coastline.

The capture of Aldehuela was of considerable strategic importance in Franco's offensive, which has Valencia as its ultimate objective, because it placed his troops to the extreme east of the Puebla de Valverde sector and broadened his salient north of Teruel.

Smith Students Enjoy Outing

(Examiner Correspondence.)

LAKEFIELD, July 4.—S. S. No. 6, Smith, held their annual school picnic on the school grounds, on Wednesday, when a large crowd of parents turned out to join in the fun. Miss Florence Tedford, teacher, was responsible for the arrangements.

Races were run off under the supervision of Trustees S. Rosborough and H. Beavis, prizes being won as follows:

Seven years and under—Morris Forsythe.

Nine years and under—Geordie Forsythe.

Eleven years and under—Gordon Lee.

Thirteen years and under—Melva Dunbar.

Three-legged race—Mary Rosborough and Dorothy Forsythe.

Sack race—Gordon Lee.

Potato race—Melvin Northey.

Boot and shoe race—Melva Dunbar.

Biscuit race— Stewart Rosborough.

Needle and thread race —Mary Rosborough and Trevor Lillico.

Wheelbarrow race—Mary Rosborough and Gordon Rosborough.

Clothespin race —Verna Northey and Harry Doughty.

Free-for-all race—Trevor Lillico.

Ladies' race—Allene Miles.

A peanut scramble was held for the younger pupils who did not take part in other activities.

After the races, a presentation was made to Miss Florence Telford, the teacher, who has resigned. Miss Doreen Northey read the address and Stewart Rosborough presented Miss Tedford with a miropak bag on behalf of the members of the school section of S.S. No. 6.

Miss Tedford replied, thanking the donors for their beautiful gift, which came as a complete surprise.

FRASERVILLE

Congratulations are extended to Misses Eleanor Pue, Mamie Cathcart and Mr. Bruce Cunningham, who were successful in passing the entrance exams on recommendation. Pupils of J. A. Hill.

Miss Mona Holden returned home after spending the past two weeks in Muskoka.

Little Keith and Keitha McIlroy of Keene, spent a few days with their grandmother, Mrs. D. Moncrief, recently.

Mrs. Eric Hunter and daughter and Miss Alma Hunter spent a few days with friends in Huntsville, Muskoka.

The Young People of Fraserville church met at the parsonage on Monday evening to bid farewell to Rev. E. M. and Mrs. Cook and family, who are leaving for Foxboro. After the singing of a hymn, the past presidents for the past six years spoke a few appreciative words, regarding Mr. and Mrs. Cook's help to the Young People. After Miss Jean Holden read the address, Miss Alita Moore presented Mr. and Mrs. Cook with a lovely lamp, and Willis Cunningham presented Robert Cook with a brush set and Edith with a set of bookends. Mr. and Mrs. Cook gave very suitable replies. After wishing them every success in their new field of labour, the Young People departed. Those present were Mr. and Mrs. Homer Oulette, Mr. and Mrs. Frank Lackey, Mr. and Mrs. Barrie Seabrook, Misses Mary Atchison, Alita and Bernice Moore, Bonna and Muriel Clarke, Jean Holden, Messrs. Harry and Willis Cunningham, Ray and Haig Bothwell and Harry Darling.

Mr. Clifford Wood has been spending a few days in Ottawa.

Mr. and Mrs. Reesor of Claremont visited their daughter, Mrs. Frank Lackey, last week.

Spain's Heroic Lost Divisions Return To Action

Survivors of the 43rd Division of the Spanish government forces are shown arriving in Gerona, Spain, after they had been permitted to recross the Franco-Spanish frontier following a ballot taken by French authorities. The division was trapped by Franco forces and left no avenue of escape but retreat into France. In the vote taken by the French, the majority of the survivors voted to return to government-held territory.

Conant Asks Heavier Term For Martin

TORONTO, July 4.—Announcement was made over the week-end by Attorney-General Conant that an appeal will immediately be taken by his department to the Ontario Court of Appeal, asking that the two-year sentence recently imposed by Judge James Parker on N. L. Martin, for conversion of estates assets valued at $140,000, be "substantially increased."

"I am not at all satisfied," Mr. Conant said last night, "that this sentence is in accord with the fundamental principle and absolute necessity in law enforcement that there must be equal justice for all."

The forthcoming appeal follows a review of the sentence which was instituted at the Attorney-General's direction last week. It is also believed at Queen's Park to be the forerunner of a considered policy of studying all sentences closely with a view to effecting the "equal justice for all" condition which Mr. Conant stressed in his observations on the Martin sentence.

Some further significant public pronouncement in this regard is expected from the Attorney-General at an early date. Last night, however, he declined to discuss that possibility.

Elected President

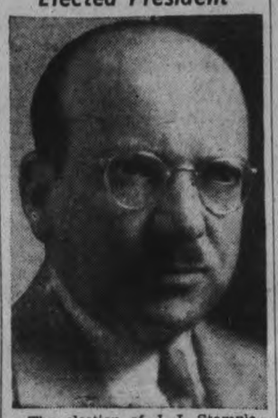

The election of J. I. Stampleman to the presidency of Gillette Safety Razor Company of Canada, Limited has just been announced.

Week-End Deaths

(By the Canadian Press.)

Toronto. — Frederick G. McBrien, 50, Conservative member of the Ontario Legislature for Toronto Parkdale.

Toronto. — George Kenlis Dorey, 21, son of Rev. George Dorey, associate secretary of the Home Mission Board of the United Church of Canada.

Leamington, Ont.— Welby Welton Payson, 56, superintendent of the Canadian Postum Company, Limited, Windsor, for the last 19 years.

Muskegon, Mich. — Douglas Malloch, 61, whose poems had been carried in many newspapers.

Edinburgh. — Sir John James Burnet, 80, one of the United Kingdom's most prominent architects, and designer of the Royal Institute of Arts in Glasgow, the King Edward VII. Galleries of the British Museum, and many public, ecclesiastical and business buildings.

Tuscumbia, Al.—Mrs. Catherine Manush, 76, mother of Henie Manush, former major league ball player, now with Toronto Leafs in the International League.

Winnipeg. — David Philip, 75, Queen's Printer under the Manitoba Government of Premier T. Greenway, 1888 to 1909.

1467 Cheese Sold At Campbellford

(Examiner Correspondence.)

CAMPBELLFORD, July 4.—Prices on the Campbellford Cheese Board were one-quarter cent below last week's quotations when on Saturday 1,467 cheese were sold at 14 3-16 cents. Comprising the board were 917 white and 550 colored with factories offering as follows: Avonbank 54w; Beaver 46w; Btae 30w; Crow Bay 55w, Cedar Creek 71w; Empire 69c; Hoard's 74k; Ideal 75w; IXL 23c; Kimberly 57w; Menie 73w; Prince of Wales 49w; Rylstone 71w; Stanwood 34w; Trent Bridge 70w; Trent Valley 109w; Woodlands 38w; Bobcaygeon 41c; Burnley 84w; Daisy D 70c; Killarney 62c; Pine Grove 39c; Selwyn 46c; Warsaw 35c; Warminster 35c; Young's Point 31c.

Mothering a Fawn

GALT, Ont., July 4 — (CP). — Parks Supt. Percy Hill is playing mother to a fawn born at Victoria Park. The mother deer refused to pay any attention to the fawn or feed it, so Hill is trying to raise it on a bottle. No deer born at the park here has survived.

FOR SUNBURN

INSTANT RELIEF . . . OR COSTS YOU NOTHING

DON'T suffer needlessly. No matter how severe your sunburn may be, Famous Noxzema Medicated Cream will bring you instant relief—cool, soothing comfort for the hottest, sorest skin or your druggist will refund your money.

Greaseless—doesn't stain

Noxzema is a dainty, snow-white, greaseless, medicated cream. It can be applied freely without fear of staining clothes or bed linen. It has been used for years at First Aid Hospitals—at Miami Beach, Atlantic City, Coney Island, etc. Get a jar of Noxzema at any drug or department store.

NOXZEMA CREAM

RICH, HEALTHY TAN without painful burning

For rich, even tan, use Noxzema greaseless Suntan Liquid Cream. Keeps skin smooth—soft. If you prefer oil use Noxzema Suntan Oil.

Colours Wash BRIGHT AS NEW in these amazing long-lasting SUDS

MILLIONS of women rely on Rinso's richer, safer suds to wash fast colours. For there is absolutely nothing in Rinso that will fade washable colours or harm fabrics.

Whether you do your weekly wash in tub or machine, you owe it to yourself to try the wonderful New Rinso. Cup for cup, the New Rinso gives over 25% more suds than the old. These richer, longer-lasting suds wash white clothes at least 5 shades whiter than ordinary suds. They get colours and gay as sunlight.

In tubs, Rinso's active suds *soak* out dirt without scrubbing or boiling. In machines, Rinso does such a grand job that the makers of 26 famous washers say, "Use the New improved Rinso for best results." The New Rinso is as kind as ever to hands. Economical; a little goes a long way. Get the BIG box.

A LEVER PRODUCT

Grand for dishes, too

● The New Rinso offers you a new way to wash dishes. Just soak your dishes in those thick Rinso suds for a few minutes. Then swish and rinse—dishes come sparkling clean without a trace of greasy film on them.

TUNE IN "BIG SISTER" Rinso's famous dramatic daytime show featuring Alice Frost and Martin Gabel. Every Monday through Friday over C.B.C. Network. See local paper for time and station

PETERBOROUGH CRICKET CLUB MEETS DEFEAT IN TORONTO

Toronto Club Wins 101-19 From The Petes

After being "washed out" of their match against St. Edmunds at the Oval on Dominion Day, the Peterborough Club on Saturday went to Toronto to be "wiped out" by the West Indians taking the small end of a 101 to 19 score. They batted first and the loss of Kelly before a run was scored seemed to demoralize the team and the innings became just a procession. Gore (6) started well and seemed out for a score when he fell to a fine catch by Carter. J. Chambers made 5 and the other ten batsmen got 4 between them. Of the West Indian bowlers, who were treated with undue respect, Marion took 8 wickets for 17 and Michael 2 for 2.

The West Indians tied the score before a man was out and consistent batting throughout the side took the score past the century mark. A fielding feature was a fine one-handed low down catch in the slips by Chambers. The wickets were shared by Kelly, Stewart, Chambers and Williams. The captain, F. Dyer, could not make the trip and was sorely missed.

On Saturday, Sept. 3, the West Indians come here and the locals hope to avenge tthe defeat and to return in some degree the lavish hospitality extended to them on Saturday.

Following is full score and analysis:

Peterborough C. C.

Rev. G. F. Kelly, b Marion	0
G. Langhorne, b Michael	0
J. Gore, c J. Carter, b Marion	6
A. Stewart, lbw, b Marion	2
T. Williams, b Marion	1
F. Montgomery, c Slater, b Marion	0
S. Lorne, b Marion	1
A. B. Burrows, b Marion	0
J. Chambers b... Michael	5
R. N. Stuart, not out	0
G. Caird, run out	0
L. Gould, c Taylor, b Marion	0
Extra	4
Total	19

Bowling Analysis

	O	M	R	W
J. Michael	6	4	2	2
J. Marion	6	2	13	8

West Indians

J. Slater, c Montgomery, b Kelly	11
F. Bowen, c Kelly, b Chambers	22
J. Marion, c Gore, b Stewart	0
G. Gibbons, lbw, b Kelly	3
C. Taylor, b Kelly	15
J. Carter, c Chambers, b Stewart	10
I. Braithwaite, b Chambers	1
W. Hayes, c Williams, b Chambers	13
J. Gittans, c Kelly, b Williams	2
H. Carter, b Williams	13
O. Lavine, not out	3
Extra	7
Total	101

Bowling Analysis

	O	M	R	W
Rev. J. F. Kelly	8	3	20	3
A. Stewart	7	1	29	2
J. Langhorne	1	0	14	0
J. Chambers	7	1	22	3
T. Williams	23	0	9	2

Church Softball

IMMACULATE CONCEPTION SOFTBALL LEAGUE

Standing for the 1st half:

	Won	Lost	Pts.
Beavers	7	1	14
Tigers	4	3	8
Cubs	4	4	8
Giants	3	3	6
Rovers	0	7	0

The Giants and the Tigers, and the Giants and Rovers have postponed games to play in the first half, as follows:

Giants vs. Rovers, July 5th.
Tigers vs. Giants, July 7th.

INTENTIONS GOOD

LONDON—(CP). — Miss Gloria Minoprio, one-club, blue-trousered golfer who said she would stick to one club until she wins the women's open championship, was eliminated in the third round 4 and 3 by Miss M. Fysche.

SPORT SPICE

By EDDIE BRIETZ

NEW YORK, July 4.—(AP)—Don't be surprised if Bobby Feller doesn't get into the all-star game...Unless the Nationals start knocking the ears off the other guys, and Joe McCarthy has to use him to stop it... It doesn't make sense, but they keep talking about Jim Braddock coming back...Bill McKechnie will collect an extra $5,000 if the Reds finish in the first division...In addition to a neat bonus for the boost in attendance, and his 25 g's salary...The only one who doesn't give a hoot about the Helen Moody-Helen Jacobs fuss is—Helen Moody.

Since Joe the Flash Gordon started hitting the folks are tabbing him the rookie of the year... He's batting close to .400 since his comeback and fields second base brilliantly for the Yanks.. They're talking of Lawrin-The Chief-Menow hoss race for Arlington Park this month...If the Reds make it, they'll be the first club in history to jump from the cellar one year to the pennant the next...But don't forget Terrible Terry's lads...The Phillies' decision to close their telephone booth ball field and shift to Shibe Park is about the best thing that's happened for baseball since someone thought of putting a hot dog in the middle of a roll...

Max Schmeling collected $174,000 for the Louis fight, but went home with only some loose change..Taxes, an old debt or two, and one thing and another ate it all up...Ralph Guldahl says it's not the second golf title, but the first, that's toughest... "Once you've got the first one," he tells you, "it isn't hard to repeat"... Oh yeah...Detroit Tigers were no little upset when Virgil (Fire) Trucks, hotest looking pitching prospect in Class D ball, quit the Andalusia (Ala.) Club for a job with a textile league outfit...The Tigers paid $2,500 for him and have been singing and dancing over the 295 batters he fanned in 146 frames this year...

Ivan Goodman copied Mel Ott's timing and style, and started knocking out all those homers...Bill McKechnie and Double-No-Hit Johnny Vander Meer will be i nthe weekly mags between now and world series time... The day before Bump Hadley pitched 5 2-3 hitless innings, the Yankees went around looking for bids on him—and got no offers worth thinking about...Now Bump is a regular starter...Line of the week.. Tom (World-Telly Mean's: If Seabiscuit if scratched any more, he'll look like an etching...

Outlaws Beaten By Pethericks 11-9

(Examiner Correspondence.)

CAMPBELLFORD, July 4.—Petherick's defeated the Outlaws in a closely contested township league softball fixture on Saturday evening. It was the last scheduled game of the season and both teams gave their best with the outfield being particularly good throughout the game.

In the second, Irwin, O'Sullivan and Barnum scored and in the third the Outlaws added one more. It was in the fifth that the heavy hitting really began with the Petherick brothers, D. Kerr and Barnum came around with F. Fry getting credit for a home run which brought the final score up to nine.

Pethericks took a lead of three in thier opener and stayed out in front all the way. E. Ingram and J. Watson each gave their team a home run and D. Holmes and A. Reid the only others who scored twice were helped by errors.

Pethericks— D. Holhmes, ss; D. Barnum, p; L. Watson, c; E. Ingram, 3b; J. Watson, cf; H. Ewing, 1b; A. Tinney, rf; J. Barnum, lf; A. Reid, 2b.

Outlaws — G. Petherick, 2b; G. Kerr, ss; A. Petherick, c; F. Fry, 1b; G. Irwin, p; J. O'Sullivan, cf; D. Kerr, lf; B. Barnum, rf; A. Fry, 3b.

Score by innings—

Outlaws	031 500— 9
Pethericks	342 20x—11

Referees — Plate, E. Eagleson; bases, E. Bush, Chas. McArthur.

SPORTS -DAY BY DAY-

Digging Up the Local Dirt With the Odd Chuckle or Two

By CEC. PERDUE

OVER AT RIVERSIDE Park on Saturday, before a goodly number of fans, the Petes got a 4-3 win over Merritton in an exhibition ball game. Not a bad tussle, as exhibitions go, with the Niagara District Loop team always in the hunt. Russ Kitchen had one bad inning but went good the rest of the route. A guy named Wedsworth pitched a big Nothing Ball for the men of Merritton but he did it in such a manner that some of the lads couldn't get a big piece of it. Others did, though, and Calladine, Clark and Cadd yonked out two safeties each, including two doubles and a triple. Everyone got one safe blow. Several of the visitors also clicked for a couple of hits. Some neat fielding shown in spots, also.

* * * * * *

NOPE LEFTY McNally nor Bob Doll didn't see service for the Petes. And we don't expect Doll will be playing with the locals any more. Nor McNally, either, unless he is okayed at the next O. B. A. meeting on transfers. Looks like the O. B. A. officials have to rush of authority to their heads and they intend to show the C. O. B. L. who is boss if it wrecks the best paying senior loop in the province! Vern Dawson, local club prexy, is asking for a joint meeting of the C. O. B. L. and O. B. A. sub-committee in Oshawa early this week to try to clear up matters. Dunno if it'll be arranged or what will come of it.

* * * * * *

THE PETERBOROUGH Baseball Club has an investment here this year and the officers don't want to see it shot to smithereens in mid-season. And these manufacturers and merchants who are the officers of the club are sportsmen who want to see baseball flourish locally. The players want to play and the fans want to see games. The same applies in Kingston. And if the O. B. A. clamps down too hard on this loop and kills it off this summer, organized senior ball in Central Ontaro is liable to be a dead issue for a long time. The same set of badgers killed the senior game in places like Lindsay, Port Hope, Cobourg, Bowmanville, etc., some years ago by changing the residence date from May 15th to Jan. 1st. The C. O. B. L. eventually had it moved ahead again to March 15th, but it should be set May 15th, the same as in Northern and Eastern Ontario.

* * * * * *

SMALLER TOWNS can muster up fair teams, of maybe an intermediate "A" calibre. But if they were allowed to import a few players, like an ace battery, late in May—when they could get work in the summer months—these towns could play senior ball. They did it over a decade ago, and we had the best Central Ontario League then that we've ever had. It's all very well for the O. B. A. to say they must stick to their rules—and it's true the Petes and Ponies brought in late imports—but why isn't the O. B. A. consistent? How many senior clubs in Ontario are really spotless Did Udy Blazetich move directly to Toronto this spring? Didn't Buzz Bennett leave Oshawa and then return? Hasn't Jack Turner resided in Toronto and played ball for the GM-men? And so on.

* * * * * *

IT WOULD seem to us that the O. B. A. officials (that means the sub-committee) are slicing off their schnozzles to spite their faces. They didn't have to interfere with this loop till the time for playdowns. They just got tough because they felt they were being flouted. They didn't need to suspend the Ponies without warning, nor the Kingston Locos. We must admit the O. B. A. has the authority, backed by the Sports Federation—which has the power of the old Amateur Union—but why kill a senior league to show it? There must be a middle course, a bit of give and take. We imagine the GM?men had no choice about sticking with the C. O. B. L., as the big shot in General Motors is Harry Carmichael, a former O. B. A. man.

* * * * * *

PREXY KEN COLLING of the Bay of Quinte Loop writes in his Belleville column: "Permission was given the Locos to play the Ponies only after a careful checkup by the league official who was informed late Wednesday, he tells us, that no official notification of any suspension of the Ponies had been received by the president or secretary of the C. O. B. L. The Locos were scheduled to play in Napanee Friday but the Gibbardites called proceedings off, we suppose pending subsequent rullings from the O. B. A.. In the meantime, the Locos claim a league victory without even having to field a team. They say they were ready to play, but rumors are rife to the effect that Ernie Gibbard took care of the situation by calling Secretary Snyder of the O. B. A. and getting a ruling on the matter, with the ultimate outcome that the Locos were then suspended for playing the Ponies. It's all a fine kettle of fish and perhaps the best way out is to hold a joint meeting of the C.. O. B. L. and Bay of Quinte league in conjunction with O. B. A. as early as possible."

* * * * * *

CHURCH SOFTBALL League may wind it all up tonight at Nichols Oval when Mark St. Seniors clash with George St. in the second struggle of the final playoffs. A win for the Ashburnham outfit will give that team the shield for this year, and 'twould be for the third time. A win for George St. would force a third tilt and it would be played Wednesday. Other loop sections have cleaned up their championship playoffs, and the seniors will wind it up tonight or Wednesday. It may be just nip-and-tuck which circuit, the Church League or the Central Loop, is finished first!

* * * * * *

WHILE OMEMEE men softballers play the Motorists tonight at seven bells in the Bowl, the C. G. E. lasses journey to Keene. No Bowl battle Tuesday, but Wednesday sees Lindsay ladies playing C. G. E. here, with Motorists meandering up to Omemee. Westclox teams are on vacation this week and next but will have a flock of games when they return. Ab Delahaye's damsels from Armour Hill won the Bank of Commerce Cup in Brighton last week when they knocked off C. G. E. gals, 16-12, in a challenge game in the rain. It was part of the sports' program lined up for Brighton's Old Home Week. There was a ball game there Sat'day morn with Merritton and Napanee going to a 1-1 tie in nine heats.

* * * * * *

PICKING 'EM off the grapevine: Kingston Ponies notified the C. O. B. L. that they were through for the season, as Oshawa refused to go there Sat'day. . . . Tony and Jo-Jo Graboski, ex-Oshawa puckists, will play hockey in England next winter. . . . Bill (Flash) Horrocks, local boxing coach, was in Kingston on the holiday braving arranging for good pugs there to take part in a future show here. . . . Ward Wright did the century in 10.2 the other day in a trial sprint at the local Exhibition Grounds track; he was clocked by witnesses. . . . Wright plans to run in Oshawa and in Toronto next month. . . . Herb Handford has left for Toronto, but the Ponies may not need him anyway. . . . Peterborough Hockey Club has a general re-organization meeting this Thursday twilight at eight in the chamber of Commerce. . . . Lacrossers practice tonight at nine, and play in Brooklin tomorrow; O. L. A. standing is in tonight. . . . Young Petes have two junior ball games in the Motor City next Sat'day. . . . Merritton Ballsters are in third place in a seven-team loop. . . . Four good junior golfers from here made neat scores last week in Ontario championships. . . . Looks to us like Cincy Reds and N'Yawk Yanks in the world serial now, but one never can tell . . . . Guess the Petes' ball club should take out O .B. A. as well as rain insurance henceforth!

Junior Golfers Get Good Cards

The Peterborough Golf Club was well represented in the Ontario Junior championship. Four of the leading boys from here played some good golf but found the fast Royal York greens tricky. H. Cutting played well with all his clubs but his putter gave him lots of trouble. His scores of 84 and 85 were quite good on the tough Toronto course. R. Akers scores of 83 and 85, were also splendid. "Bob" Garner, after a shaky first round, found himself and played a lovely 85 in the after. Don Diplock also went better in the late round but he also found the greens quite fast.

A large entry faced the starter here Saturday in a kickers handicap against a hidden par which turned out to be 68. Some of the players took too many, others not enough. Three players guessed and played just right. They were: D. B. Falkner 86-18, 68; D. T. Diplock 88-20,68; W. F. Huycke 90-20, 68.

In second place Bob Garner was all alone with a nice 83-14, 69.

Others were: A. Donnelly 63, R. E. Cutting 72, J. G. Wharry 74, H. Cutting 70, J. H. Vernor 75, W. J. Hardill 76, H. T. Cranford 72, Ron Akers 70, R. L. Dobbin 71, G. Munro 62, Stan Payne 71, J. F. Strickland 80, J. E. Esson 65, H. L. Garner 76, S. Whithouse 76, Des Marshall 70, J. R. Marshall 76, C. S. Cummer 71, W. R. Thompson 70, D. T. MacIntyre, 76, C. B. Westbrooke 78, W. E. Lloyd 65, J. McKercher 72.

Junior Boys' Championship
First Round

H. Cutting vs. Frank Smoke.
Jack Hardill vs. Jim Lillico.
Bill Cranford vs. Dave Pearce.
Garth Cowan vs. Bob Garner.
Don. Diplock vs. Tom Lillico.
Reg. Yelland vs. Gord Diplock.
Dave Rogers vs. Ted Cragg.
Jack Cranford vs. Ron Akers.

An Accurate Caster

OAKLAND, Calif., July 4.—(AP).—A world record in casting for accuracy with a five-eighths ounce plug was equalled by 18-year-old Carroll Thorn, Jr., of Long Beach, Calif., yesterday. He scored 99 of a possible 100 to win this event in the Western Association of Scientific Angling Clubs' tournament. He also won the whip fly for accuracy event with 299 out of 300.

NAZIS HOLD SPORTS

BRESLAU, Germany — (CP). — More than 80,000 men and women will participate in the German sports and gymnastic festival on the gigantic new Hermann Goering Sports Ground here, July 24-31.

Helen Moody Takes Eighth Title

Losing only four games to her arch-rival, Mrs. Helen Wills Moody defeated Miss Helen Jacobs on Wimbledon's famed centre court to capture the all-England women's singles tennis championship for the eighth time in her career in straight sets. The scores were 6-4, 6-0. The veteran Californian was invincible in the climax to her Wimbledon comeback while Miss Jacobs was hampered by a leg injury. Mrs. Moody is shown here in a typical action picture.

All-Star Game Be Hard Fight

NEW YORK, July 4 (A.P.). — The annual mid-season battle between picked stars of the National and American Leagues on Wednesday afternoon at Crosley Field in Cincinnati promises to bear slight resemblance to the original "dream game" played so light-heartedly six years ago.

What started as a frolic for charity has developed into something dead serious.. There is talk that the contest might be abolished after next season, and it probably will be if the National Leaguers don't start winning.

There will be hard playing on the field on Wednesday. The two circuits are actively antagonistic these days. They fell out at their joint winter meeting over the type of baseball to be used, and they pulled still further apart the past spring over that magazine piece, "The New Minor League—The National."

The Nationals were, and still are, burned about that article. They honestly consider themselves a stronger league from top to bottom. They largely blame the all-star game for having cast them in poor light. Their only victory in the five games played was in 1936.

Originally, the fans were supposed to select the two clubs, but that didn't work.

The managers began slipping in some ringers. And the American League in particular jammed all the power it could find into its line-up.

Montague Still Good

SAN JOSE, Calif., July 4.—(AP).—John Montague, Hollywood's one-time mystery man, teamed with George Von Elm, former United States' amateur champion, to defeat Eddie Duino and Bill Wall, local professionals, in an exhibition golf match 3 and 2 yesterday. Montague carried 66 over the long par 71 Hillview golf course. Von Elm had 70, Duino 70, and Wall 68.

Cotton Dislikes Sun-Baked Greens

SANDWICH, England, July 4.—(AP)—Henry Cotton, famous for the outspoken way in which he mentions his likes and dislikes, doesn't care much for the sun-baked greens at the Royal St. George course, but he's expected to win his third British open golf title on them this week.

Cotton, among others, said he didn't like the hard course as he set out for today's and tomorrow's qualifying rounds. Last week's rains helped, but the course isn't in perfect shape and the weather report indicated this week will be hot.

Regardless of the conditions, Cotton was a strong favorite largely because there wasn't much opposition in sight. The odds against him were 6 to 1 today while the two British pros who are expected to be his closest rivals, Alfred Perry, 1934 open winner, and Al Padgham, champion in 1936, both were held at 8-1.

What Bertie Likes

PHILADELPHIA, July 4 (AP).—What appeals to a handsome 26-year-old Prince, wavy-haired Prince Bertil, who has fluttered hundreds of girls' hearts by his appearance at functions celebrating the settling of the Swedes here, said to-day he like Greta Garbo (a Swede), swing music, fast motor cars, and Scotch and soda.

New 1938 PONTIAC SIX

Lowest Prices in Pontiac History

Four-Door 6-Pass. Sedan, with trunk $1106
Coach. 6 Pass., with trunk $1025
Coupe. 3 Pass. $990

J. J. DUFFUS CO.

Lawn Bowling

By HERB MARTIN

As a rule, in our open tournaments the number of entries received from our local club make up one-half of the total entry. In this men's tournament to be held on Wednesday, July 6, we have no idea how many will be entered, but we do know that a lot of the boys would go in if only the older and more experienced bowlers would show the way. The games commence at 2 p.m., and the fee is $6.00 per rink. Last year we had 32 entries from the city and surrounding district.

*

Entries for the provincial playoffs close to-morrow night (Tuesday). If the committee receives no entries for singles, doubles or rinks, they will appoint representatives. But if more than one entry is received in each competition, the committee will draw for the honor of representing our club to play against Oshawa in Lindsay on Monday, July 11.

The rained-out Tip Top Tailors competition will be held on Friday evening of this week. On account of the games being played in the evening, the number of ends has been limited to ten. So therefore, it will be three 10-end games, 2-1-0 system being used—$2.00 per rink entry fee—and for schedule rinks or rinks of schedule calibre only. Entries must be in the hands of the secretary by Thursday night. This will help the committee to have the draw all made and ready to start at 6.30 p.m. on Friday evening without delay. The co-operation of all rinks will be greatly appreciated.

Cricket Results

LONDON, July 4 (CP-Cable).—Close-of-play scores in English first-class cricket games started Saturday.

Surrey, 386 for six wickets (Squires 137, Parker 94, Berling 64) v. Sussex; at The Oval.

Kent, 201 (Wright 51, Pitchell five wickets for 56 runs); Derbyshire, 77 for two wickets; at Buxton.

Glamorgan, 113 (Sinfield five for 27, Goddard four for 51) and 15 for no wickets; Gloucestershire, 183 (Barnett 90, E. Davies four for 60); at Neath.

Hampshire, 195 (Nichols four for 50, P. Smith four for 97); Essex, 127 (Pearce 73, Heath five for 45); at Portsmouth.

Lancashire, 441 for seven (Paynter 177, Nutter 98, Oldfield 57) v. Nottinghamshire; at Manchester.

Somerset, 354 (Buse 132, Lee 115); Northamptonshire, 44 for one; at Kettering.

Warwickshire, 384 (Wyatt 107, Geary six for 77); Leicestershire, 52 for no wickets; at Birmingham.

Middlesex, 336 for eight (Robins 70, Edrich 65, Brown 54, Price 50 not out) v. Worcestershire; at Worcester.

Australians, 222 (Hassett, 94, Bradman 59, Smalles six for 92); Yorkshire, 74 for three; at Sheffield.

Oxford University, 317 (Lomas 94, Dixon 75, Hewan six for 91); Cambridge University, 18 for 1 wicket; at Lord's.

Aussies To Face Fast Bowlers In Third Match

LONDON, July 4.—Australia will face new English fast bowlers in the third cricket test, scheduled to start at Manchester July 8. The first two matches of the five-game series played at Nottingham and London were drawn.

Four changes are made in the thirteen players nominated for duty at Old Trafford, from whom the eleven to make up the team will be chosen Friday. Don Bradman has given no hint of Australia's team, although it is possible Sidney Barnes, New South Wales youngster, may be among those selected. He injured his wrist en route to England and played his first game last week.

Kenneth Farnes, Essex, fast bowler, and Arthur Wellard, Somerset, fast medium, have been dropped from the English eleven which played in the second test a week ago. Morris Nichols, 38-year-old test veteran, also of Essex, is preferred to Farnes, while Wellard gives way to T. F. Smailes, Yorkshire, fast medium trundler. The latter, new to international competition, is at the peak of his form and performed well for his county against the Antipodeans at the week-end.

An amateur, also a newcomer to test cricket, will take the place of the injured Leslie Ames behind the wickets. He is P. A. Gibb, 25-year-old Cambridge University and Yorkshire player. Ames fractured a finger at Lord's a week ago.

The fourth change brings T. W. Goddard into the list of eligibles in place of Reginald Sinfield. Both are Gloucestershire spin bowlers.

Wally Hammond, England's captain, is reported to be quickly rounding into condition, although still undergoing treatment for a torn thigh muscle. The Gloucestershire amateur will go to London for further treatment today or Tuesday, but his appearance in the lineup is regarded as certain.

The English team will be selected from: W. R. Hammond, Barnett and Goddard, Gloucestershire; P. Gibb, Verity, Hutton and Smailes, Yorkshire; Compton and Edrich, Middlesex; Paynter, Lancashire; Wright, Kent; Nichols, Essex; Hardstaff, Nottinghamshire.

Made of the world's finest surgical steel... one-third thinner to provide a more lasting edge... Eastman Super-Thin Blades will give you the closest, most velvety, most economical shaves you've had in years.

THEY COST NO MORE 5 for 25¢

Eastman SUPER-THIN BLADES

'GIVES YOU THE EDGE ON SHAVING'

SUPERIOR BLADE COMPANY, TORONTO

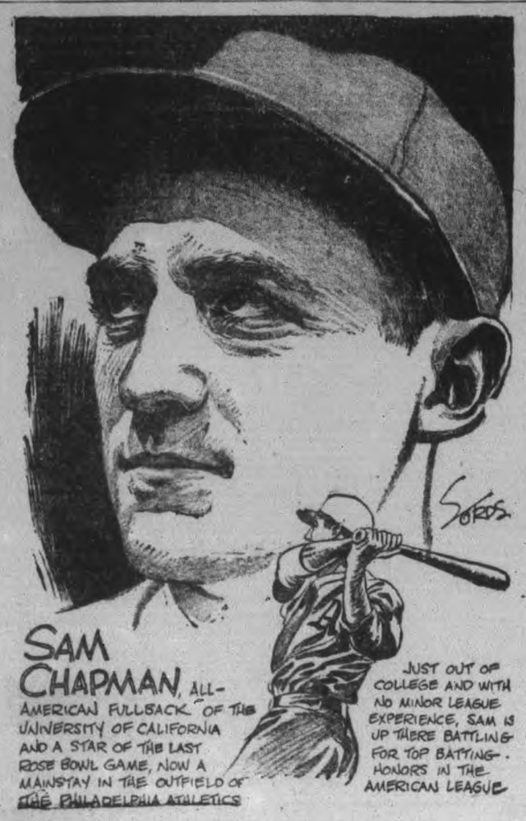

TAKE A REAL VACATION free from Tire Trouble!

● Don't risk the trouble and expense of hot-weather blowouts on your holiday motoring. Now is the time to replace worn, dangerous tires with Dominion ROYAL MASTERS — the extra-safe tires used as standard equipment by Canada's leading car manufacturers. See your nearest Dominion Tire dealer for a free check-up now.

DOMINION RUBBER COMPANY LIMITED

DR-1238

DOMINION RIDE ON ROYALS

PETES GET 4-3 EXHIBITION WIN OVER MERRITTON SENIORS

Russ Kitchen On Hilltop For Homesters

In a neat exhibition senior ball game on Saturday afternoon in Riverside Park, the Petes pulled out a 4-3 victory over Merritton of the Niagara District League. About 500 fans saw a close contest, a good exhibition of baseball with the locals having a little edge to gain the nod. It was half an hour late starting, the Merritton gang having played a morning tilt against Napanee in Brighton.

Russ Kitchen hurled good ball for the locals, who played without Doll or McNally, according to an O.B.A. edict. Outside of one bad frame—the fourth, when two runs tallied—Kitchen was master of the situation and seldom in serious danger. He allowed 10 hits and three walks while sending back eight on strikes, bearing down well in the pinches. Wedsworth, a right-hander with an odd delivery, was on the Merritton mound. While nicked for a dozen hits and three walks, he left a flock of the Petes stranded on the sacks. He fanned just one. The fielding was fair on both sides, with a few costly bobbles.

Leading Hitters.

Calladine, Clark and Cadd led the locals at bat with two hits apiece, one of Clark's being a triple and Calladine conking a double. Russ Kitchen also hit a three-bagger. Every one of the homesters got at least one safe blow. Doresco, Jackson, Leeson, and Hallett had two hits each for the losers, Jackson's including a triple and double. There were three double-plays pulled off, while a running catch by Burton and a lovely pickup by Clark were defensive features.

The Petes got a run in the first when Calladine walked and Clark tripled, later being out at the plate. They got two in the second on singles by Kingdon and Hollingsworth, an error and Calladine's double. One more scored in the seventh when Cadd doubled, moved upon a passed ball, and raced home on Whatley's single. Merritton tallied twice in their big fourth frame on singles by E. Nestor, Leeson and Hallett, and a double by Jackson. Their other run scored in the sixth when Jackson tripled to deep right and crossed the plate on Leeson's single. Aside from those two heats the visitors got but one runner to third, but the Petes had men die on third in three of their scoreless stanzas.

The box score:

Merritton.	AB	R	H	PO	A	E
Doresco, 3b	4	0	2	0	0	0
J. Nestor, 1b	3	0	0	15	0	0
Boyuk, rf	5	0	1	2	0	0
E. Nestor, cf	5	1	1	0	0	0
Jackson, 2b	4	2	2	1	3	1
Leeson, c	4	0	2	3	0	0
Hallett, ss	4	0	2	1	4	1
Adam, lf	3	0	0	1	0	0
Darling, lf	0	0	0	0	0	0
Wedsworth, p	4	0	0	1	7	0
Totals	36	3	10	24	14	2

Petes.	AB	R	H	PO	A	E
Calladine, 3b	4	1	2	3	4	0
Clark, ss	5	0	2	2	4	1
Burton, lf	5	0	1	2	0	0
Cadd, 1b	5	1	2	9	1	1
Whatley, c	4	0	1	8	0	0
Kingdon, 2b	2	1	1	3	1	1
Deadey, cf	4	0	1	0	0	0
Hollingsworth, rf	3	1	1	0	0	0
Kitchen, p	4	0	1	0	1	0
Totals	36	4	12	27	11	3

Merritton ..... 000 201 000—3
Petes ..... 120 000 10x—4

Summary:

Stolen base—Whatley. Left—Merritton 10, Petes 13. Earned runs—Merritton 3, Petes 2. Runs batted in—Jackson, Leeson 2, Clark, Whatley, Kitchen 2. Sacrifices—J. Nestor, Kingdon. Three-base hits—Jackson, Clark, Kitchen. Two-base hits—Jackson, Calladine, Cadd. Double plays—Wedsworth to J. Nestor, Cadd to Calladine, Clark to Cadd. Struck out—By Wedsworth 1, Kitchen 8. Walks—Off Wedsworth 3, Kitchen 3. Hit batsman—By Wedsworth (Kingdon). Passed ball—Leeson 1.

Time of game—1.45.

Umpires—Coursey at plate, Payne on bases.

Starred For Petes

AL CLARK.

Petes' Youthful shortstop, who banged out a triple and single here on Saturday to aid in the locals' 4-3 exhibition victory over Merritton. Clark also started a double play and drew a hand once for scooping up a red-hot grounder near third.

Whitby Tennis Players Here

It was a combined squad composed of members of the three Kawartha League teams which entertained the Whitby Tennis Club on Saturday afternoon at the Kawartha courts. Local players had rather an easy time of it as they captured eight of the ten doubles matches played. In spite of the fact that the total count was one-sided, individual matches were quite well contested. During the tea hour, it was decided that Kawartha should return to Whitby on Saturday, July 30th.

In ladies' doubles: Margaret Jackson and Mrs. Wm. Jackson, Kawartha, won by only the narrowest of margins in two straight short sets, 6-5, 6-5, from Misses A. and E. Correll; Misses A. Davis and Nan Boorman, Kawartha, defeated Mrs. Demery and Mrs. Rorke 6-5, and 6-3; Misses M. Matheson and G. Richardson. Whitby, emerged on the long end of 6-4, 5-6, 6-5 scores over Hazel Jackson and Ruth McKee.

Men's Doubles

In men's doubles: C. Crowe and J. Donaldson, Kawartha, trimmed S. Harris and R. Dancy without difficulty after a shaky start by scores of 6-3, 6-1; Dr. McGee and Rolly Hull took the measure of the Beaton brothers in straight sets, 6-3, 6-4; Don Hull and Bob Maybee added another point to the Kawartha side of the ledger as they whipped C. Rorke and D. Wigmore by 6-4, 6-2; J. H. Bell and Bert Blanchard, Kawartha, drove C. Wigson and Y. Thomas nearly crazy with long drives and high lobes, setting them down with 6-0, 6-2 scores; D. Watts and D. Beaton did their best for the Whitby cause by taking their match 6-4 and 6-5. They opposed Jack Patterson and Jean Desmerais.

Both mixed doubles went to Kawartha. Muriel Donaldson and Art King walloped Miss E. McBride and A. Price 6-2, 6-3. Anna McKenzie and Orm Benson breezed through their contest with Miss E. Correll and W. Thompson 6-1 and 6-1. Miss McBride was hitting a good ball and Misses Donald and McKenzie cashed in on many fine chances at the net.

Joe Burk Wins Diamond Sculls In Record Time

HENLEY-ON-THAMES, England, July 4.—(CP).—Joe Burk, of Philadelphia, who holds the Canadian and United States singles sculling championships, has added the coveted Diamond Sculls of the Royal Henley Regatta to his growing list of titles.

Burk clipped eight seconds off the old record Saturday as he sculled the 1 5-16 miles in 8 minutes 2 seconds, and finished nearly 100 yards in front of L. D. Habbitts of the Reading Rowing Club. The Englishman crossed the finish line 51 seconds after the Philadelphian. The old record of 8:10 was made by F. S. Kelly in 1906 and equalled by H. Buhtz of Germany in 1934.

Makes It a Runaway.

Burk started in leisurely fashion, giving his rival a brief lead. Then he cut loose. Stroking forty to the minute, he rapidly left Habbitts behind and made a runaway of the race in the last half mile.

The Leander Club made a successful defense of the Steward's Cup, defeating Trinity of Oxford easily in 7 minutes 33 seconds. The Oxonians steered an erratic course, troubled by a diagonal breeze, and hit booms fifty yards from the finish.

Kent School of Connecticut defeated the London Rowing Club in the final for the Thames Trophy, after eliminating Yale's lightweight crew earlier in the day. Time was 7 minutes 3 seconds.

Leander Club won the goblet when Wolson and Laurie were victorious over the Bigland brothers of the Royal Chester Club in the record-equalling time of 8 minutes 8 seconds. The Biglands led for the first half of the course, after which Leanders assumed the lead.

Another Record Falls.

In the final of the Visitor's Cup, Oriel College, Oxford, stroked by the Dark Blues' varsity stroke, A. B. Hodgson, established a record for the event, beating Third Trinity, Cambridge, easily in 7:18. The old record of 7:30 was set in 1908 by Magdalen College, Oxford.

The Ladies' Plate went to Radley School in a great performance. It beat Pembroke College, Cambridge, by 1¼ lengths in 6.56.

London won the Grand Challenge Cup over Trinity Hall, Cambridge, by a 1 1-3 lengths in 6:58.

The Wyford Cup remained in the hands of London "B" oarsmen, who triumphed over Royal Chester R.C. by four lengths in 7 minutes 41 seconds.

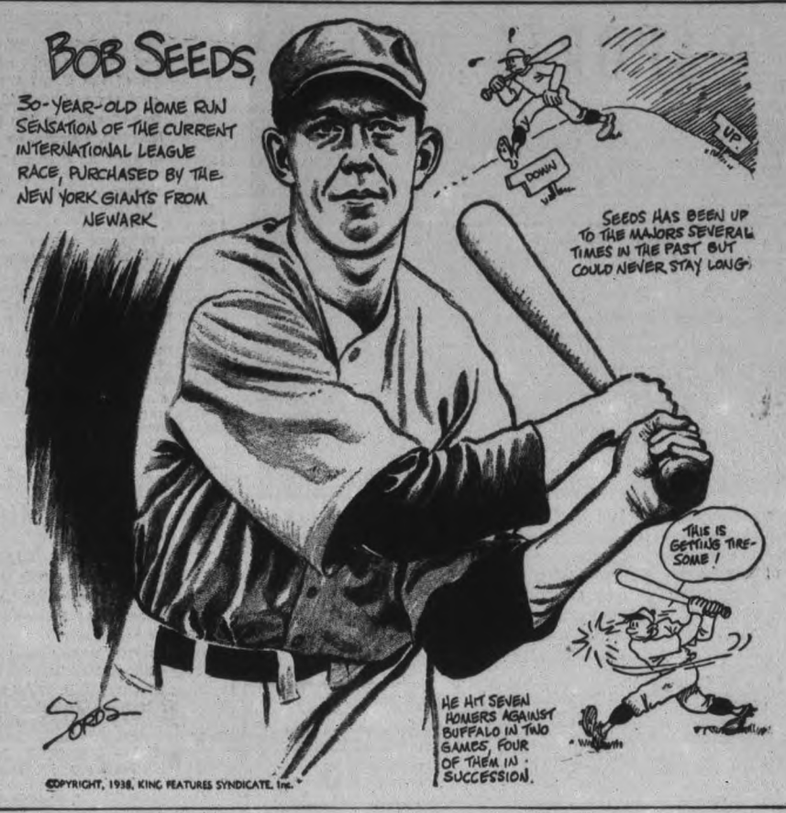

Hamilton Whips Buffalo Team In Exhibition

TORONTO, July 4 (C.P.). — It's no fluke that Hamilton Dominions are leading the Hamilton and District Senior Baseball League. The Dominions, undefeated in league play this season, proved they have plenty of class on Saturday by whipping a semi-pro outfit from Buffalo, 3-1, in an exhibition contest.

The Dominions scored over the Bufaflo All-Stars behind the five-hit pitching of Lefty Braun, who issued only two walks and struck out 11 batters. Macey of Buffalo held the Dominions to three hits and struck out seven.

In Niagara District League games, St. Catharines Saints defeated the Niagara Falls Brights 3-2 and Welland topped Fort Erie 5-4. Arn (Lefty) Trapnell, pitching his second game in four years, allowed Brights only six hits, one being a homer by First Baseman Hardison. Shortstop Jack Goss paced Welland to victory with three hits in four times at bat. Goss tripled in the sixth with the paths jammed to score three runs. In the eighth, with the score tied at 4-4, he scored the winning run when Bobby Hughey tripled to bring him home.

In an Inter-County League exhibition contest, an Intermediate all-star team defeated a senior all-star group 6-1 as Bob Lamb, 23-year-old pitching ace of Galt Terriers, limited the seniors to eight hits, and held them scoreless until the ninth inning.

IS STAR PITCHER

CLEVELAND—(CP).—Johnny Allen of Cleveland has the best lifetime won and lost average among major-league pitchers, with 85 won and 30 lost for a .739 percentage. He registered 15 victories last season.

Lacrosse Standing

Senior B lacrosse group standings, including June 30:

Group 1—

Club.	W.	L.	T.	F.	A.	Pt.
Brooklin	5	1	0	46	37	10
Peterborough	4	1	1	73	44	9
Brampton	3	1	1	42	37	7
Long Branch	2	2	1	32	35	5
East York	2	4	0	57	49	4

Group 2—

Club.	W.	L.	T.	F.	A.	Pt.
Ing.-Caledon	4	3	1	84	73	9
Orangeville	4	4	0	60	62	8
Woodbridge	3	4	0	51	63	6
Hamilton	1	4	0	28	42	2
Owen Sound	1	5	0	39	68	2

Baseball Record

Standings and Results

INTERNATIONAL LEAGUE

	Won	Lost	P.C.
Newark	49	21	.700
Buffalo	37	29	.561
Syracuse	34	33	.507
Rochester	36	36	.500
Jersey City	35	38	.479
Montreal	29	40	.420
Baltimore	29	39	.418
Toronto	28	40	.412

Yesterday's Results

Toronto 9-3, Buffalo 1-6.
Syracuse 4-4, Newark 2-6.
Jersey City 3, Baltimore 1.
Rochester 8, Montreal 2.

Saturday's Results

Rochester 6-3, Toronto 0-4.
Jersey City 2-3, Baltimore 0-2.
Buffalo 3, Montreal 2.
x-Newark 4, Syracuse 3.
x-Ten innings.

AMERICAN LEAGUE

	Won	Lost	P.C.
Cleveland	41	23	.641
New York	40	25	.615
Boston	37	28	.569
Washington	35	36	.493
Detroit	33	36	.478
Philadelphia	27	36	.429
Chicago	25	34	.424
St. Louis	22	42	.344

Yesterday's Results

Cleveland 2-0, Chicago 1-3.
Philadelphia 3-2, Washington 0-14.
St. Louis x6-6, Detroit 5-2.
New York 9, Boston 3.
x-10 innings.

Saturday's Results

Boston 6, Philadelphia 5.
New York 12, Washington 2.
St. Louis 13, Detroit 5.
Cleveland at Chicago—Rain.

NATIONAL LEAGUE

	Won	Lost	P.C.
New York	43	25	.632
Pittsburg	36	25	.590
Chicago	37	29	.561
Cincinnati	35	29	.547
Boston	30	31	.492
St. Louis	28	34	.452
Brooklyn	28	38	.424
Philadelphia	18	43	.295

Yesterday's Results

New York 5-0, Boston 3-2.
Brooklyn 3-2, Philadelphia 1-0.
Pittsburg x6-x6, St. Louis 5-2.
Chicago 4, Cincinnati 3.
x- Twelve innings.
z-Called at end of eighth—Curfew law.

Saturday's Results

New York 8, Brooklyn 1.
Boston 2, Philadelphia 1.
Pittsburg 5, St. Louis 1.

Major League Leaders

(By The Associated Press)

AMERICAN LEAGUE

Batting—Averill, Cleveland, .378.
Runs—Foxx, Boston, 59.
Runs batted in—Foxx, Boston, 88.
Doubles—Cronin, Boston, 22.
Triples—Averill, Cleveland, 8.
Home runs—Foxx, Boston, 23.
Stolen bases—Lewis, Washington, and Werber, Philadelphia, 11.
Pitching—Allen, Cleveland, 12-1.

NATIONAL LEAGUE

Batting — Lombardi, Cincinnati, .362.
Runs—Ott, New York, 66.
Runs batted in—Ott, New York, 67.
Hits—McCormick, Cincinnati, 96.
Doubles—Martin, Philadelphia, 24.
Triples—Goodman, Cincinnati, 8.
Home Runs—Ott, New York, 19.
Stolen bases—Koy,, Brooklyn, 10.
Pitching—Klinger, Pittsburg, 6-1.

AMERICAN ASSOCIATION

Yesterday's Results

Louisville 5-3, Indianapolis 1-4.
Minneapolis 4, St. Paul 3.
Milwaukee 8-5, Kansas City 0-2.
Toledo 11-5, Columbus 2-6.

Saturday's Results

Toledo 2, Columbus 1.
Milwaukee 5, Kansas City 4.
Minneapolis 7, St. Paul 3.
Louisville at Indianapolis—Wet grounds.

Silas Johnson Wins His 7th For Rochester

TORONTO, July 4 (CP).—Stocky Silas Johnson may have been right when he protested against being sent down to Rochester by St. Louis Cardinals. At least his performances since he joined the Red Wings indicate he's a good man to have around on a double-A minor league club and might be of some help to a major league outfit that's trying to get into the first division.

Silas rang up his seventh victory in nine decisions for Rochester yesterday when he beat Montreal Royals 8-2. He yielded a dozen hits, a good many more than he has allowed in some of his games, but pitched so craftily he had a shutout in hand up to the ninth.

The Wings gave "old" Si a start on Johnny Hopp's homer and three runs in the first and he never had to work hard as they made most of their 11 blows.

Split Double Bill

Syracuse Chiefs managed to stay in third place, half a game ahead of Rochester, by splitting a double-header with the league-leading Newark Bears. Johnny Geet pitched a seven-hitter for Syracuse to win the opener 4-2 and gain his eighth mound triumph. Jack Fallon duplicated that effort for Newark in the nightcap and gained a 6-4 decision with the aid of successive homers by Les Scarsella and Bill Holm in the third. Nino Bongiovanni and Al Glossop clouted homers for the Chiefs.

Buffalo's second-place Bisons kept pace by splitting with the last-place Toronto Leafs. Joe Sullivan limited the herd to eight hits and contributed a homer to Toronto's 9-1 opening victory. Woody Abernathy hit his 17th homer and drove in five runs as the Bisons came back to win 6-3.

Jersey City Giants got their third straight low-hit hurling performance, A three-hitter by Glen Gabler, and beat Baltimore Orioles 3-1 by bunching four blows off Carl Fischer for two runs in the seventh and eighth.

In Saturday's games Newark won a 10-inning game from Syracuse 4-3, Bill Harris pitched a six-hitter as Buffalo defeated Royals 3-2 and Jersey City snapped a five-game losing streak with a double win over Baltimore 2-0 and 3-2. Toronto won one game of a night doubleheader from Rochester 4-3 but lost the first 6-0 as the Red Wings scored five runs in the fourth inning.

CHANGED VENUE

SANDWICH, England—(CP) — The annual professional international match preceding the British open golf championship was transferred from Royal Cinque Ports, Deal, to the Royal St. George's course here.

Venezuela has launched its three-year $100,000,000 public works program.

Regent
TO-DAY AND TUESDAY
Performances 2.30 - 7.00 - 9.00
HOWLING HURRICANE OF HILARITY!
David L. Loew presents
JOE E. BROWN
LYDA ROBERTI
ALISON SKIPWORTH
JANE WYMAN
Alan Baxter • Lucien Littlefield • Barton Churchill • Barbara Pepper • Sidney Toler
A COLUMBIA PICTURE
Wide Open Faces

CAPITOL
To-day & Tues.
Daily 2.30 - 7.00 & 9.00
SEASON'S GAYEST ROMANTIC HIT!
I'll give every young couple, married or hoping-to-be, a million laughs, a flock of heart-throbs and a rousing good time!
ROBERT MONTGOMERY
Virginia BRUCE
THE FIRST 100 YEARS
—FOR YOUR ADDED ENJOYMENT—
"News" | "Copenhagen" (Fitzpatrick Travel Talk in Color)
Erik Rhodes & Virginia Grey—in—"CANARY COMES ACROSS"

Rye's Pavilion
Dance Where It's Cool
TO-NIGHT
FREE ADMISSION
DANCING 4 FOR 25C
Dancing Starts 8.30 P.M.
Standard Time

DANCE
TO
Rhythm Kings
HIGH CLASS STRING BAND
AT TRENT RIVER
EVERY WEDNESDAY AND SATURDAY
Dance at This Nice Cool Resort on the River. Jitney Dancing.

SUMMER GARDENS
•
Tuesday Night
•
SMART FLOOR SHOW
•
Starting at 10 O'clock
•
Admission 10c
Dancing 4 for 25c

ANNOUNCING
A NEW CONTINUOUS HOUR OF THRILLING ENTERTAINMENT!
EVERY WEEKDAY! MON. THRU FRI! 3 TO 4 P.M.
3 grand new radio shows! . . . Every bit as fascinating and enjoyable as your radio favourite, Ma Perkins . . . brought to you by the makers of Ivory Soap and Ivory Flakes, Calay, Oxydol, Chipso, P AND G White Naphtha. Be sure to tune in today for . . .
* * * * *
MARY MARLIN
The Romantic Story of a Modern Wife
MA PERKINS
Best Beloved Mother of the Air
PEPPER YOUNG'S FAMILY
The Adventures of a Happy Family
THE GUIDING LIGHT
The Deeds and Philosophy of a Good Samaritan of Today
* * * * *
Tune In Today 3.00 p.m.
Station CBL
C. B. C. NETWORK

RADIO PROGRAMS

The programs listed are printed as issued by the stations and are subject to change.

Monday

(Afternoon, EDT)

4.45 P.M.
Girl Alone (NBC) WBEN
Romance in Songs, CBL

5.00 P.M.
Independence Day (CBS), WGR
To be announced, CFRB

5.15 A.M.
To be announced (NBC), WBEN
Dick Tracy, CBL

5.30 P.M.
Singing Lady (NBC) WHAM
March of Games, CFRB
Your Family (NBC) WBEN
Children's Program, CBL

5.45 P.M.
Little Orphan Annie (NBC), WBEN
Jimmy Allen, CBL
Howie Wing, CFRB

(Evening, EDT)

6.00 Evening
Musical Program, CBL

6.15 P.M.
Stars Handicap, WEAF
Claire Wallace, CFRB
Evening Serenade, WGN
Evening Bulletins, CBL
Sports, CKCL

6.30 P.M.
Melody Weavers, WJR
Daily Sports, WEAF
Fan Fare, CBL

6.45 P.M.
Lowell Thomas (NBC) CBL
Buddy Clark, WOR
Rollini's Orchestra, WEAF
Ray Heatherton, songs, WJR

7.00 P.M.
Amos n' Andy (NBC) CBL
Even Melodies, CFRB
Jimmy Valentine, WHAM

7.15 P.M.
Uncle Ezra (NBC) WBEN
Sports Club, CBL

7.30 P.M.
Enoch Light's Orch., WGR
The Angler, WEAF
Lone Ranger (MBS) WOR

7.45 P.M.
Canada, CBL
Market Observer, CFRB

8.00 P.M.
Burns and Allen (NBC), WBEN
Monday Night Show (CBS), WGR
Dance Orchestra, WOR

8.30 P.M.
Those We Love, WHAM
Pick and Pat (CBS) WGR
Voice of Firestone, CBL
Organ Program, CFRB
Lone Ranger, WGN

9.00 P.M.
Now and Then (CBS) WJZ
Questions and Answers, WBEN
Lux Radio Theatre (CBS), CFRB

9.15 P.M.
To be announced, WGR

9.30 P.M.
Music for Moderns (NBC), CBL
Paul martin's Music (NBC), WHAM
Pianogram, WGR

9.45 P.M.
Sport Highlights, WGN

10.00 P.M.
True or False, WGN
Wayne King's Orch., WABC
Contented Program (CBC), CBL
Faerigan's Orchestra, CFRB

10.30 P.M.
Charles Sears, songs (NBC), WEAF
Radio Forum (NBC) WJZ
Dan McGowan, talk, CBL

10.45 P.M.
Piano Recital, CBL
Armchair Club, CFRB

11.00 P.M.
Late News Flashes, CBL
Busse's Orchestra, WOR

11.15 P.M.
Kinney's Orchestra, WTIC
Parisian Rhythms, CBL
Airmail, CFCF
To be announced, WJR

11.30 P.M.
Gasparre's Orchestra, CFRB
Dance Orchestra, WBEN
Denny's Orchestra, WOR

12.00 MIDNIGHT
Sanders' Orchestra, WABC
Dance Orchestra, WOR

Tuesday

(Morning, EDT)

8.00 A.M.
News Bulletins, CBL, WOR

8.30 A.M.
Clipping Bureau, WEAF
Christian Science, CFRB

8.45 A.M.
Eton Boys, WABC

9.00 A.M.
Breakfast Club (NBC Red), CBL
Vic and Sade, CFRB

9.15 A.M.
Ma Perkins, CFRB

9.30 A.M.
Moods in Tempo, CFRB
Journal of Living, WGN

9.45 A.M.
To be announced, CFRB
Tower Clock, WHAM

10.00 A.M.
Just Neighbors, WHAM
Mrs. Wiggs (NBC) CBL
To be announced, CFRB

10.15 A.M.
Myrt and Marge (CBS) WGR
John's Other Wife, CBL
Women Only, WHAM

10.30 A.M.
Just Plain Bill, CBL
Mrs. H. M. Aitken, CFRB
John Higgins (NBC) WJZ

10.45 A.M.
Musicale, CFRB
Bourdon's Orchestra, CBL

11.00 A.M.
Musicale, CFRB
Adventures in Hollywood, CBL

11.15 A.M.
Lorenzo Jones, WBEN

11.30 A.M.
Big Sister, CFRB
Pepper Young, WHAM

11.45 A.M.
Road of Life (NBC) WBEN
Most of Life (NBC) WHAM
Musical Program, CBL

(Afternoon, EDT)

12.00 NOON
To be announced (NBC), WBEN
Luncheon Music, CFRB
Hour of Prayer, CBL

12.15 P.M.
The O'Neills, WBEN
Dan Harding's Wife, WHAM
Irene Beasley (CBS) WGR
Refreshment Time, CFRB

12.30 P.M.
Woman to Woman, WGR
Musical Cavalcade, CFRB

12.45 P.M.
Piano Recital, CBL
Farm Broadcast, CFRB
Singing Sam, WTIC
Our Gal Sunday (CBS) WJR

1.00 P.M.
The Goldbergs, WGR
Happy Gang, CBL

1.15 P.M.
Vic and Sade, WGR
Voice of the Farm, WBEN
Melody Capsules, CBL

1.30 P.M.
Words and Music, WEAF
Rex Battle's Orch., CBL

1.45 P.M.
Gospel Singer, WJR
Musicale, CFRB

2.00 P.M.
Symphony Hour, CBL
Tours in Tone, CFRB
Betty and Bob (NBC) WBEN

2.30 P.M.
Marine Band, WABC
Music Guild, CFCF
Valiant Lady, WLW

3.00 P.M.
Mary Marlin, WBEN
London Calling, CBL

3.15 P.M.
Serenade, WGN
Women's News, CFRB

3.30 P.M.
Story of a Song, CFRB
Pepper Young, WBEN

3.45 P.M.
Guiding Light, WBEN
Young Widder Jones, CFRB

4.00 P.M.
Club Matinee, CBL

4.15 P.M.
Stella Dallas, WBEN

4.30 P.M.
The Hughes Reel, WBEN
Sid Gary, songs, WOR
Hilltop House, WOR

Denmark's Feminine Net Ace

One of the world's leading feminine stars of the tennis courts is Hilda Krahwinkel Sperling, of Denmark, shown in action at Wimbledon in the All-England championships, now in full swing.

Man Breaks Out Tweed Jail During Reunion

(Examiner Correspondence.)

TWEED, July 4. — A brother and sister were arrested on charges of escaping from prison and of aiding and abetting at Tweed on Friday. Leonard Rashotte, 20, of Tweed, and his sister, Mrs. Raymond Bennett of Chicago, who was home visiting her relatives during the Tweed Old Home Week, were on Saturday put in the Hastings County Jail, Rashotte being charged with jail breaking and his sister with aiding and abetting him.

Rashotte was arrested in Tweed on a charge of assault on Thursday night, and was lodged in the Tweed village lockup. During the height of the re-union celebration Rashotte managed to gain his liberty, escaping after having successfully forced a small door in the lockup. Outside awaiting him was his sister, Mrs. Bennett.

Later Rashotte and the woman were arrested as they were driving from Tweed in Mrs. Bennett's car. The pair were later taken to Belleville and officially charged with jail-breaking and aiding and abetting, and later held in custody in the County Jail.

MORE ABOUT—
Old Boys, Girls
(Continued from Page 1)

Vancouver, with a liberal representation from the Prairie Provinces. Mrs. Grace Preston of Thomasburg, 90 years of age, was the oldest visitor while Mrs. Elmira Way, age 82, came all the way from Vancouver. A few of the other octogenarians who attended were: Levi Crivea, 82, Bancroft; David Perks, Picton, 83; John G. Wood, 82, Ivanhoe; and Thomas York, 82, of Bancroft. Mr. Stanley Beatty came from Halifax, Mrs. W. F. Touris, was registered from Oakland, California and Mrs. E. J. Ketcheson, from London, England.

Calithumpian parades have been held every week-day since the celebration got underway on Thursday and Saturday's array of vehicles, bands, clowns and relics of pioneer days, including yokes of oxen, delighted the crowds that lined the main street and all along the route to the Exhibition Grounds, where a sports program and midway held the attention of the merry-makers.

At five-thirty Saturday, Jim Hunter, radio newscaster, made his regular broadcast from the judges stand in exhibition park, and during the newscast, Reeve W. H. Sayers, general chairman of the Old Home Week voiced a welcome and an invitation to all the listeners to attend the five-day program of fun. Alfred Scadding, hero of the Moose River mine was a guest of honor and spoke briefly at an amateur show held Saturday night in the Tweed auditorium.

Special Old Home Week church services were held in all the village churches on Sunday morning and the A.F. & A.M. held a parade at 11 o'clock to St. James Anglican church. At 2.30 yesterday afternoon, Oddfellows and Rebekahs decorated the graves at Victoria Cemetery, and members of the Tweed L.O.L. marched to the cemetery with the Tweed I.O.O.F. Tweed Citizens Band headed the parade. Last night and Saturday night, the Salvation Army Junior Band from Peterborough gave band concerts at Stoco Lake park, which were much enjoyed.

Toronto ladies' baseball team of the Sunnyside Senior League captured the $15 silver trophy presented at the Tweed Old Home Week celebrations, Saturday, when they defeated Crofton's of the Beaches League in two of three games.

The trophy winners took the first game 3 to 2 but lost badly in the second when Crofton's handed them a 13-5 setback. Smart pitching by Evelyn Enright brought the Toronto Ladies the cup when they won the final fixture, 13 runs to 9.

Toronto Ladies: Josephine Aldridge, 3b; Agnes Blain, 1b; Marjorie Dawes, ss; Kathleen Mann, p; Elsie Hendry, rf; Evelyn McClenny, 2b; Sarah McCausland, c; Dorothy McNeil, cf; Helen A. Grosse, ss; Patricia Grose, c; Jean Clephane, p; Dorothy Brown, 2b; Evelyn Enright, p; Gladys Aldridge.

Crofton's: Ada Meadows, p; Isabel McMenamin, p; T. Hill, c; Ellen Begley, c; Ellen Davidson, 1b; Flo Riley, cf; Phyllis Trowell, ss; Grace Clark, 3b; Dora Davidson, 2b; Helen Mann, of; Dot Adams, of; Marg. Davdson, of; Ada Ashman, of.

Fat ladies race (3 entries)—1, Mrs. Joseph Dion, Tweed; 2, Mrs Fred Stewart, Belleville.

Slow car race—1, Albert Sherry, Tweed; 2, Albert Dion, Tweed.

Potato race on horseback—1, Clayton Lobb, Tweed; 2, Ernest Reynolds, Tweed (family recently moved here from the west).

3-mile bicycle race—1, Gerald Farr, Trenton; 2, Douglas Connor, Tweed; 3, George Mountenay, Trenton.

Old time fiddlers' contest—1, Mrs. J. E. Lowry, Tweed; 2, J. Lonjoie; 3, W. H. Rogers, Napanee.

Farmers' running horse race—1, Herb Lobb; 2, Ernest Reynolds(no saddle).

Largest family on grounds—Winners of 40 pound load of bread—Morris, Clifford, Mrs. Peter Rivers, Russel, Ray, Ronald and Madeline.

4 Islands Less

IVY LEA, Ont., July 4—(CP).—The Thousand Islands, which actually total 1,564, are now an even 1,560 statisticians here say. The new Thousand Islands international bridge across the St. Lawrence connected four of the islands with the Canadian and United States mainland, making them part of the mainland. The islands connected by the span are Wellesley, Hill, Constance and Georgina Islands.

Mining companies of England are inaugurating a plan to send young workers to school one day each week with pay.

U. S. Communist Chief Admits Tie-up With Moscow

To a direct question as to whether the Communist party in United States was responsible to the Communist Internationale in Moscow, general secretary of the party Earl Browder told a Washington legislative committee appointed by Congress to investigate isms of varied hue, that it was. His declaration was unqualified and Mr. Browder asserted that the American group had never found its policies at cross-purposes with those emanating from the Moscow central body. Here is the No. 1 U.S. Communist, RIGHT, testifying before the committee headed by Senator McNabee.

MORE ABOUT—
Meighen Balks
(Continued from Page 1)

by Mr. Bennett while others indicated he would merely be a voting delegate and not taking an active part in the rally.

Speculation On Bennett

Some speculation continued concerning Mr. Bennett's attitude towards the leadership despite his statement of last week that he had no desire to succeed himself and his previous announcement last March that he had made an irrevocable decision to retire as leader.

Yesterday, the Conservative leader celebrated his 68th birthday quietly in his hotel suite here.

Hundreds of resolutions which came from all over Canada to the Resolutions committee were being sifted in order to draft a new party platform. Among the resolutions were some asking the convention to approve monopoly control, a long-term trade agreement with the United States, a minimum price for wheat and promotion of preferential trade within the Empire.

Four hundred women delegates will consider formation of a National Conservative Women's Association at a special meeting in connection with the general convention. Many prominent women representing National Associations are expected to attend and aid in the formation of the proposed national unit.

Junior Conservatives also will meet in special sessions. One hundred delegates representing the younger element in the Conservative party have indicated they plan to attend.

MORE ABOUT—
France Braces
(Continued from Page 1)

will gather into Greater Germany conquered and rebellious people who will weaken Germany and eventually the Nazi dream of empire would melt before realities.

French List Realities

Here are some of those "realities" as the French see them:

1. Czechoslovakia is reckoned a strong fighting machine with good troops, planes the great Skoda munitions plant and natural mountainous defenses. Many military men say Czechoslovakia could defend herself for weeks until aid could come.

2. Soviet Russia has a defensive treaty with Czechoslovakia and with France. The French profess confidence Russia's thousands of war planes would "defend" Czechoslovakia.

3. Fascist Italy might refuse to help Nazi Germany. There is a Berlin-Rome axis, but Italy had a treaty with the Central Powers in the last war yet fought with the allies.

4. Hungary, Rumania, Poland and Jugoslavia might mix in if they saw a chance to halt Hitler. All of them have some worries than an expanding Germany might push them off the map. Already they feel the German economic penetration.

5. Germany might lack war materials after a few months. Germany professes to be self-contained. The French doubt it. They dispute the accuracy of neutral experts who think Germany has tightened her belt to lay in supplies and is equipped for a reasonably long war.

Decline to Prophesy

The French Government and political leaders don't pretend to know what will happen. They hope there will be peace, but they are ready for trouble. If Czechoslovakia's Germanic minority isn't placated in a few weeks, the French expect another outburst of German Nazi sympathy and "incidents" along the Czechoslovak border.

Lands Large Muskie

(Examiner Correspondence.)

HASTINGS, July 4.—Gerrard Scriver, local youth, landed a twelve and a quarter pound lunge between first and second islands on the Trent east of her yesterday. It measured 41 inches from tip to tip and was caught on a pikie minnow plug.

MORE ABOUT—
Jap Troopship
(Continued from Page 1)

and said their bombers sank a Japanese gunboat and damaged two others.

The Japanese spokesman asserted that no Japanese warships had been sunk at Anking or any other place since the war started.

(A despatch from Swatow, South China port, where 300 persons were killed and 400 seriously wounded in two Japanese raids on Friday and Saturday, said a majority of the foreigners there resisted the urgings of their consuls that they leave the bomb-stricken city.)

Chinese reported Japenese forces were withdrawing from North Kiangsu Province because of floods from the Grand Canal.

(A Peiping despatch said the Yellow River continued to flood a wide area of Honan Province where the overflow halted the Japanese drive westward a month ago. It was believed by correspondents who visited the flood area in a Japanese transport plane that the area faced a serious threat unless the waters receded before the usual summer floods.)

The Japanese-owned newspaper Mainichi Shimbun said secret orders had been issued by Chinese leaders in Hankow for a nation-wide terroristic campaign to start on July 7, the anniversary of the start of the conflict.

The campaign is to centre in Shanghai, the newspaper said, and is designed to encourage anti-Japanese feeling among Chinese civilians and foreigners.

Involved in Commons Row

Leslie Hore-Belisha, LEFT, may be forced to relinquish his post as War Secretary in the Chamberlain Cabinet, according to London rumors, in a dispute involving the Official Secrets Act and Duncan Sandys, RIGHT. Conservative member and son-in-law of Winston Churchill, Sandys, a territorial officer, precipitated the trouble when he sought the protection of parliament after being summoned to appear in uniform before a military tribunal to explain where he obtained certain information concerning Britain's anti-aircraft defence. He complained that after writing a letter to Hore-Belisha, complaining of the inadequacy of certain defence measures he had been threatened with prosecution under the Official Secrets Act.

The Examiner BULLETIN BOARD

From semi-official sources at Ottawa comes the announcement that the Federal Government will not disallow the so-called "padlock law" passed by the Quebec Government.

Six persons were killed near Quakertown, Pa., when their automobile was struck on a grade crossing by a high speed electric trolley.

A father and his family of eight living at Stoneham, Que., are in hospital in Quebec suffering from a mysterious ailment that has so far baffled the doctors.

George Mailer, 46-year-old employee of the Byron Sanitarium farm, died in hospital at London, Saturday, from injuries received earlier in the week when a load of hay overturned.

Want Trucks Banned.

A movement is on foot among safety organizations in Toronto to have heavy trucks banned from the highways on week-ends during the summer months.

Fifteen-year-old John Empey of Toronto had his leg badly mangled when he was run over by a train near the Danforth station. Only quick work by railway police saved his life.

All the members of the Hydro probe committee, with the exception of Attorney-General Conant and Provincial Secretary Nixon will be given compensation for their services.

Thirteen jobless in Vancouver were arrested on charges of obstructing police after a second tag day had been staged.

A Suicide Pact.

Two Detroit city firemen, close friends for ten years, died in an apparent murder-suicide pact while the wife of them looked on from the doorway of her home.

At Hamilton Charles Sadlick was sentenced to jail for 30 days for drunken driving and the magistrate ordered the car involved, which was the property of the driver's brother, to be impounded for three months.

Fred G. McBrien, former Toronto alderman and Conservative member for Parkdale in the Legislature, died in Toronto on Saturday afternoon.

Chief Draper of Toronto has issued a warning that the police in that city will not tolerate any acts of vandalism or racketeering.

Farmer Killed.

The collapse of a section of a barn that was being demolished near Fergus resulted in the instant killing of Ena Gabon, 50, a farmer living in Oustic township.

Hundreds of Saskatchewan horses have been stricken with encephalomyletis and heavy shipments of serum are being waited to cope with the disease.

Organizations representing more than a million Swedish youths have protested against Sweden's participation in the 1940 Olympic Games, if held in Tokyo.

The last contingent of naval ratings going to man the two new Canadian destroyers, Restigouche and Ottawa sailed for England Saturday in the liner Montclare.

Fifty singing postmen constituted a choir which recently went from Amsterdam, Holland, to London and gave a concert.

OBITUARY

WILLIAM ANDERSON

William Anderson, well-known member of the Rice Lake band and a veteran of the Great War who served overseas with the 21st Battalion, passed away in the Christie Street Hospital, Toronto, on Sunday morning, after an illness of several months. He was 56 years old.

Mr. Anderson was born in Hiawatha and was well known in the district. His friends in general and former members of the 21st Battalion will be sorry to hear of his death.

Surviving are his mother, Mrs. Robert Paudash; a sister, Mrs. William Muskrat, and two brothers, Robert Anderson and George Paudash, all living at Hiawatha.

The funeral will take place on Wednesday afternoon at 2.30 o'clock, standard time, to the Hiawatha church and cemetery. Rev. Mr. Landers will officiate.

Trophies Awarded At Marmora High

MARMORA, July 4. —Marmora High school honours. The winners of the six trophies which hang in the class rooms of Marmora High school are as follows:

Form V—The High School Board Trophy—Ewart Haacke.

Form IV—The S. B. Wright (Science) Trophy—Ross Rogers; The F. A. Bapty (General Proficiency) Trophy)—Ross Rogers.

Form III — The F. N. Marett (General Proficiency) Trophy—Dorothy Henry.

Form II—The A. J. Maynes (General Proficiency) Trophy—Gertrude Gray.

Form I — The Dr. Hamilton Crawford (General Proficiency) Trophy—Marjorie Wells.

A Dutch Reunion

MARKHAM, Ont., July 4—(CP)—Five hundred direct descendants of Peter Brillinger, Pennsylvania Dutch farmer who settled at nearby Gormley, in 1792, met yesterday to honor the memory of their common ancestor in the first re-union in the family's history.

Seven-months-old Joan Reesor, daughter of William Reesor, Kitchener, Ont., was acclaimed the youngest person at the re-union.

MARMORA

Mr. and Mrs. C. Parker and family of New York have arrived at their Crowe Lake cottage.

The Lee family reunion was held on Sunday at the home of Mr. and Mrs. George Lee, Senior, in Madoc Township, with about sixty relatives of the aged couple being present. Mr. and Mrs. Fred Lee of Marmora were among those in attendance.

SELWYN

Mr. and Mrs. Percey Allen (nee Vera Cameron) and little son of Norwood, attended the Young People's banquet at Selwyn on Monday evening.

Mr. and Mrs. Clayton Fitzgerald and daughter Pauline spent Sunday the guests of Mr. and Mrs. Lynley Pratt of Peterborough.

AUTO ODDITIES —by SHELI

MID-PACIFIC LICENSE PLATES

Midway Island, a tiny stopping point in the Pacific Ocean for Pan American Airways, has its own license plates for motor cars that haul freight and passengers. Here this sign of civilization is seen in contrast with native bird.

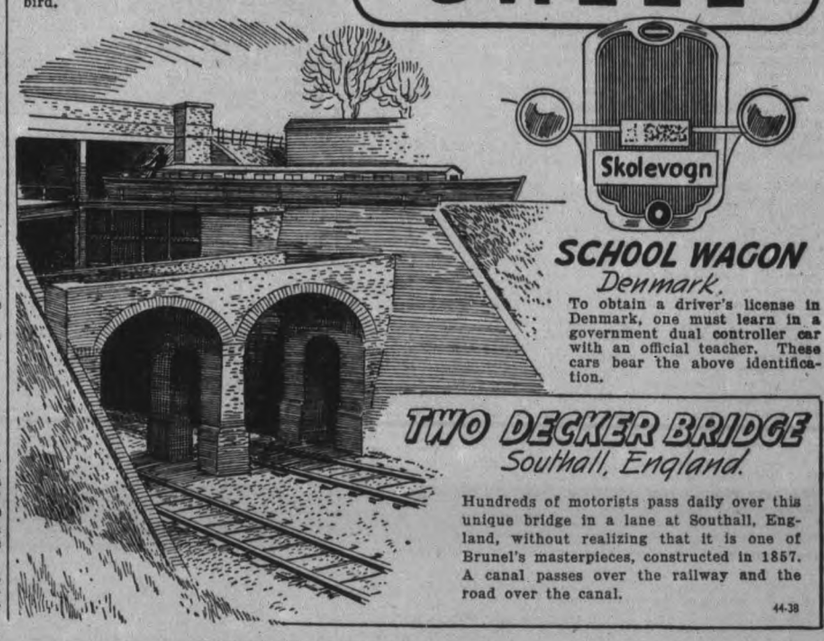

SCHOOL WAGON
Denmark.

To obtain a driver's license in Denmark, one must learn in a government dual controller car with an official teacher. These cars bear the above identification.

TWO DECKER BRIDGE
Southall, England.

Hundreds of motorists pass daily over this unique bridge in a lane at Southall, England, without realizing that it is one of Brunel's masterpieces, constructed in 1857. A canal passes over the railway and the road over the canal.

44-38

SHELL

● Shell users' experience in 56 countries throughout the world helps to create the Shell Gasoline refined in Canada for your daily driving. The result is four seasonal gasolines exactly suited to the roads you drive and the climatic conditions of the season in which you drive them. Fill up at the sign of the Shell and feel the difference.

WORLD EXPERIENCE IN EVERY GALLON

SHELL

"I WAS SILLY TO TRUST ORDINARY SOAPS TO STOP 'B.O.'"

says Mildred Burns (Letter on our files)

DON'T wait for an embarrassing personal experience to teach *you* that no ordinary soap stops "B.O." as Lifebuoy does! . . . Make Lifebuoy bathing a *habit!* . . . Be confident you're safe from any likelihood of offending. Lifebuoy contains an exclusive purifying ingredient not in any other bath or toilet soap . . . It *really* stops "B.O." . . . That's one big "reason why" Lifebuoy is Canada's and America's favourite bath soap—with women, with men and children. Lifebuoy is a favourite for complexion care, too . . . Try it!

A *LEVER* PRODUCT

LIFEBUOY *Stops "B.O."*

Approved by Good Housekeeping Bureau

FICTION AND FEATURES

FIESTA.

BY OREN ARNOLD

RELEASED BY CENTRAL PRESS ASSOCIATION

CHAPTER 29

NTERTIME on the moun- of southern Arizona is com- le to that of Canada, if you up near the peaks. Snow nd eight feet deep is not un- on; sub-zero temperatures havoc on all life except the or hibernating things.

every few feet down is ac- anied by a drop in tempera- and on the southwest slope e Canelo Hills, where the Durango rancho was taking , the terrain was shielded by to the north and the winter ine got in a full warming Result: exhilarating outdoorsy eratures, seldom below the of freezing even at night.

ive with her work in day- Ellen seldom required more a light sweater in the way of , and often discarded that. Baron would ride up in his n levis and khaki shirt. So had this young foreman of the anch been lately, that he had d even to shave—a delight to n every western man treats elf occasionally— and after 10 of it Mr. William Daniel Baron metamorphosed into something like Wild Bill Baron from the ands. He also affected a floppy

ou'd make a better villian than ace Berry," Ellen laughed at on this morning, when he came er tent. She sad sent Pablo a, her worshipful handy-boy, mmon him.

e been getting a stack of mail, ess as well as personal," she ined then. "Bill can you go to wood for me? You are my ger in everything now, you . At least I want you to be."

gave that serious thought. ell, your the boss," he ad- d. "If I can serve you there, l. It will be a chance to get things for the house, but I figured you'd want to do that."

o!" she almost exclaimed it. ant you to do it. Please. Make panish, Bill. Or Mexican. Or na, You—you know what I ?"

nodded. He knew. They had d it many times. She lacked background. the taste, to cap- the picturesque quality in s that made southwestern liv- colorful. She had come to de- on him since strange adven- had thrown them together in Mexico.

nd Bill—don't shave!"

UNH!"

e laughed long and musically. ean it. Don't shave before you You look perfectly terrible; and ng. I want—I want Sid Brom- to see you! Honestly I do. nise?"

ll massaged his face now, self- ciously. His eyes penetrated He grinned.

d get arrested," he declared. o, you'd probably get offered a if the movie scouts find you. I want Sid, and some others, e you. And Bill—don't act or too refined! Sid's been writing t of stupid insinuations about falling for a tough border man. says you—the man he imagines in love with out here—is just t you appear to be now. Of se it's all silly. But I don't want disappoint him. Could you— be pretend to be in love with Make it a good act? I'd like to the next letters then!"

ll had to sell some real estate Ellen owned in Beverly Hills. had to attend to some tax mat- He had to confer with a Los eles lawyer for her. He had to e it clear, by some means, that of America's screen favorites done with that business forever. aving a strong sense of humor self, he went into the masque- with considerable zest. ough friendships made in No- s, he had himself commissioned eputy sherif, so that he could p on two of the largest, ugliest ols he could find. He wore de- t clothing, topped with an ex- rdinary large black cowboy hat He practiced grimacing, snarling, growling stroking his beard. By the time he left for the coast he was pretty good at it all.

Between business appointments in Los Angeles and Hollywood, he haunted the furniture stores. Shrewd dealers a time or two tried to take him in—to sell him things at exorbitant prices, mistaking him for the hick he appeared to be. He promptly disillusioned them, and had much fun while about it. Gradually he worked around to the time when she should call on Sid Bromberg. He arrived at the famous producer's office one morning at 10 o'clock.

"This is not the casting director," a pert secretary informed him, before eight other people there in the waiting room. "You must apply at—"

"I didn't say it was," growled Wild Bill, exhibiting his star. "I'm after Bromberg. Don't say he ain't in, young woman!"

He won. His manner so awed her that she became a yes-woman on the spot.

"You got a warrant for me?" demanded Bromberg, when Bill was ushered into The Presence. "What is it?"

"Nope, I ain't, but I got a message," humbled Wild Bill. "Miss Ellen Dale—she's hooked up out thar in Arizony. Says to tell you to stop writin' her mash notes, or her man'll come in and tear yore face off."

Mr. Sid Bromberg almost exploded.

People did not talk like that to him. Certainly they didn't dare do so in his own sanctum, ever. He sputtered, and pointed, and turned red in the face, and finally sat down.

"W-who is he—this man?" he finally managed. "He can't! I'll have the law on him. I am Sidney Bromberg. I write no mash notes. I am engaged to Ellen. I am going to her tomorrow, today, now. Is it a blackmail? A—a-aa?" He was sputtering again. "Who is the man? I'll—I'll—"

Bill Baron, straining to maintain his composure rose to his rather impressive height. He put on his best glare, carefully stooping so that both of his pistols were revealed under his coat.

"I'm her man. You'll what?"

It is a shame that the scene was not recorded, filmed with sound, for posterity, especially for Ellen Dale. It was all that she could have hoped for, and it was worth a million dollars to Bill himself, he admitted ever after.

The only catch was that Wild Bill couldn't maintain it. He swelled, and finally he exploded with laughter.

The secretary poked a tentative head in the door, still impressed.

Sidney Bromberg ranted and raved for five minutes, then turned into the gentleman which he really was. After all, he himself hadn't always been a wealthy moving picture man, but had started business life in a Bowery nickelodeon where $10 a day was a big net. He ended his tirade by inviting Bill to dinner. And as Ellen had predicted, by trying to make him take a screen test.

When the two men had thus developed a mutual respect, the evening became enjoyable. Sid Bromberg could be a fine host, and proved it. He almost embarrassed Wild Bill Baron, insisting that Bill continue in character and go with him to the high spots of Hollywood. The night club patrons won't forget that evening for years.

In his hotel room some time toward morning Bill could have relaxed and slept peacefully, happily, but for the telegram that awaited him. He sat on his bed staring at the yellow paper, rereading it:

I have come to town on account to let you know Ellen she has went off that dam slink eyes Montoya I started to shoot him but thought you would want me to tell you first we are well and hope you are the same yours respectly stop.

Buckshot Brown.

(To Be Continued)

The Examiner Fashion Service

A dress designed to flatter your figure. Easy to sew at a pleasingly low price.

A delightfully smart simple tailored type cotton dress with becoming square neckline. You'll enjoy wearing it in or out of town. It is made of a sheer cotton voile print and tubs as easily as a handkerchief. It is cool to look at and cool to wear. The front panel adds graceful height to your figure. The soft tied belt is adjustable and allows you to "pull in" as much or as little as you please. Another summertime favorite is snowy white crepey rayon and cotton fabric that has such fresh charm right through summer. Polka-dots on a luggage-tan or roseberry background crease-resistant linen is still another suggestion that you'll wear everywhere this summer. Complete picture sewing instruction chart included.

Style No. 3057 is designed for sizes 14, 16, 18, 20 years, 32, 34, 36, 38, 40, 42, 44 and 46-inches bust. Size 36 requires 3 yards of 39-inch material with 1½ yards of ruffling.

The Examiner,
Please order for me:

Pattern number.....

Size .....

My Name .....

Address .....

.....

I enclose 15c for postage

49 Cholera Deaths

SHANGHAI, July 4.—(AP).—The International Settlement's weekly health report to-day listed 333 cases of cholera and 49 deaths, all Chinese. Typhoid was increasing with 111 cases, 28 Chinese death and one foreign death. There were 28 cases of typhus fever and 13 deaths, all Chinese.

DOROTHY DIX

FATHER'S DAY has come and gone and been duly celebrated, though it ran a poor second to Mother's Day. But let us trust that Pop is strutting around in the necktie that Junior gave him; that family remembered the brand of cigars he smokes instead of getting him something in a pretty box that tastes like tarred rope, and that debutante daughter remembered to say "thank you" for benefits received.

But one wonders whether one should offer Father congratulations or condolences, for he has so long known his own place in the household—which is the back seat—that it must have been surprising, confusing and embarrassing to be suddenly pushed into the spotlight up in front. He is so in the habit of letting Mother take all the bows and assume all the credit for the children that he doesn't know how to wear the laurel crown that has been so unexpectedly thrust upon his bald head.

How Mother managed to steal the show, nobody knows, but she has done it. It is Mother whose name is up in electric lights over the home door. It is Mother who gets all the press notices. It is Mother's sacrifices for her children that are glorified. It is for the sake of their poor old mothers that we turn murderers loose to kill some more. It is Mother's sufferings that are exploited. When a youngster makes good, it is Mother who gets most of the credit for it. It is Mother who gets all of the sob songs written about her.

But nobody croons any pappy songs. Nobody regards Father as more than a biological incident and a bill-payer in his children's lives. Nobody weeps over poor Father because he has to toil like a slave to support his family and swelter in an office all Summer while Mother and the children are disporting themselves at the seashore or in the mountains. Nobody pictures Father as a martyr when he goes shabby so that Son and Daughter may go forth dressed like Solomon in all his glory, or when he gives up the fishing trip he has dreamed about all Winter to send Buster to camp.

But, if it is sadly true that there are many men who suffer themselves to be relegated to such an humble position in their households that there is none in it to do them honor and they are nothing but cash registers to their children, let us not forget that it is their own fault. For, ironically enough, the very fathers who work themselves to death and deny themselves everything they desire in order to indulge their children in luxuries, so often do not even take the trouble to get to know their youngsters. They are less acquainted with their own sons and daughters than they are with their office boys. There is so little familiarity between fathers and children that Mother has to act as a liaison officer, wangle a new car or a trip out of Father and break the news to him that Mary is going to marry young Smithers, or John has got in a mess that he has to be paid out of.

Why a man does not consider it as important to give his children his own personal care and direction as he does to give them good food and good clothes, is one of the mysteries of masculine psychology, but he doesn't. He may know that his wife is weak and silly; that she has no more judgment than a hysterical hen; that she is so overly fond of her children that she cannot see a single fault and is utterly incapable of forming them into the strong disciplined men and women he wants them to be, yet he turns them over to her to rear and does not even interfere when he sees that she is ruining them by her spoiling.

Nothing else goes so far to explain why so many children "turn out badly," as the phrase goes, as does the fact that they lacked a father's influence, that they had no father's wisdom to guide them, no father's hand to hold them steady.

We sentimentalize a mother's influence but, in reality, a father's influence is a hundred times more potent. For children love their mother, but if they are given a chance they both love and respect their father. When Mother warns them against the dangers and temptations that await them, it goes in one ear and out of the other because they probably know that Mother isn't half as wise to life as they are. But when Father speaks, they listen because he has been down the road and he KNOWS.

So, perhaps, if Father would chum up with his children and make them always feel that he was their most understanding and sympathetic friend; if he would hold their hands when they were babies and stand close to them through adolescence, Father's Day would become the greatest festival of the year.

DOROTHY DIX.

Copyright Ledger Syndicate.

The Examiner Home Service

Have You Charming Manners in Public?

Good Manners Mean Good Times

What charming manners these young people have! Wherever they are — in restaurants, theatres, at dances—their perfect poise wins admiration.

If the waiter's not on hand, Jim's johnny-on-the-spot at seating Molly. If an older woman's in the party, Jim gallantly seats her first.

As for Molly! Does she cling to her escort's arm? Flourish a comb in public? Turn down one man for a dance—then sail off with a better dancer? Of course not! If Molly'd rather not dance with a certain man —and has had no previous request for the dance—she suggests sitting it out.

Manners make or mar your success. Learn fine points of etiquette from our 32-page booklet. Tips on introductions, conversation, invitations. What to do and say in restaurants, theatres, parties, clubs, other public places.

Send 15 cents in coins or stamps for your copy of Good Manners Mean Good Times to the Examiner Home Service, Peterborough. Be sure and write plainly your name, address and name of booklet.

The Stars Say . . .

By GENEVIEVE KEMBLE

For Tuesday, July 5

THIS SHOULD be a day of much enterprise and initiative, but there may be some excitement and turbulence, if not violence, judging by the lunar and mutual configurations. Upheaval, commotion and probably litigation may make matters very disagreeable and unprofitable, unless good judgment, sound sense and calm demeanor are permitted to overrule rash emotionalism. Change may be of benefit, especially if engineered with prudence and discretion.

Those whose birthday it is may encounter a year of disaster and disturbance if they permit tempestuous and reckless behavior to complicate affairs. Litigation, violence, enmity and distress are likely to follow unruly and vindictive conduct, whereas some success and profitable adventure may climax calm and restrained activities. Tact and discretion may turn matters to good account.

A child born on this day may be constructive, enterprising and industrious, although it may be carried into many disputes, dangers and regrets by indulging its fiery and reckless impulses. However, it may have kind and helpful friends.

Bull Fight Time

SAN DIEGO, Calif., July 4.—(AP).—Thousands of Americans swarmed across the Mexican border to-day to see their first bull fight. Almost in sight of the deserted Agua Caliente race track, six events were to be staged in a new bull ring as part of the three day holiday fiesta at Tijuana. Matadores, bandilleros, picadores and toreadores—to the acclaim of colorfully garbed senoritas —dispatched six black bulls yesterday in a thrilling program.

BARCLAY ON BRIDGE

WRITTEN FOR THE EXAMINER

By SHEPARD BARCLAY

"The Authority on Authorities"

UNDERLEADING AN ACE

YOU WILL seldom find a worse opening lead against a suit contract than the underlead of an ace. Somehow it nearly always turns out that the declarer or dummy has a singleton and can trump the second round, thus putting your ace to sleep. But along during the play of the hand there are situations which compel underleading an ace. The original considerations of the blind lead are gone then, and you act with your eyes wide open.

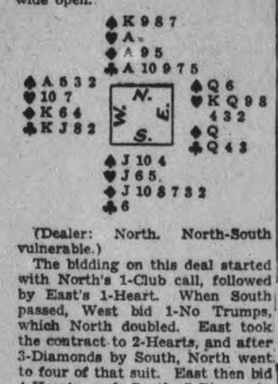

(Dealer: North. North-South vulnerable.)

The bidding on this deal started with North's 1-Club call, followed by East's 1-Heart. When South passed, West bid 1-No Trumps, which North doubled. East took the contract to 2-Hearts, and after 3-Diamonds by South, North went to four of that suit. East then bid 4-Hearts and South 5-Diamonds, which West doubled.

The heart 10 was won with dummy's A. The club A was cashed and followed by a club ruff. Then a heart was trumped in the North hand and a club in declarer's hand. A heart was then ruffed with dummy's trump 9 and the diamond A laid down. Another club ruff was followed by the diamond J, which West won with the K. It now seemed as if South's contract was sure. If West led a trump, South had an entry to dummy for the set up club. If he cashed the spade A he would have to lead a spade to the dummy. He needed two more tricks to set the contract, so he underled the spade A. South played West for the Q and played low. East won and returned a spade, setting the contract one.

* * *

Tomorrow's Problem

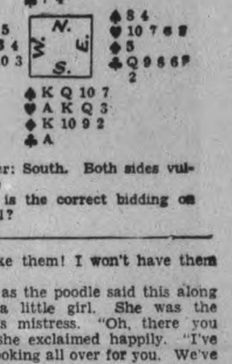

(Dealer: South. Both sides vulnerable.)

What is the correct bidding on this deal?

Goodnight Story

By MAX TRELL

THE OTHER morning while the children were having their breakfast, Knarf and Hanid, the shadows with the turned-about names, slipped out of the house and hurried into the garden. Something was happening. They could hear General, the children's Scotch terrier, barking at the top of his voice. They could hear another dog barking, too.

"There's General now," Hanid said. "He's barking at a strange dog. It's a poddle. He's on the other side of the fence."

Sure enough, they found General rushing up and down, barking with all his might at a white poodle with

"He said I needed a haircut."

long curls who was standing on the other side of the fence. The poodle was barking with all his might, too.

"Here, what's the trouble?" Hanid said sternly to General. "Why are you barking at that poodle? Can't you be friends?"

"No, we can't!" General answered the shadow girl.

"He made fun of me," the poodle said from the other side of the fence. "He said I needed a haircut."

Needs Haircut

At that both Knarf and Hanid started to laugh. "But that should not make you angry. Your curls are pretty long," Knarf said. "Why don't you really have them cut?"

"I like them! I won't have them cut!"

Just as the poodle said this along came a little girl. She was the poodle's mistress. "Oh, there you are!" she exclaimed happily. "I've been looking all over for you. We've got to hurry. You must get your hair clipped today. Come along."

General jumped up and down and barked joyfully. "Ho-ho! you've got to get your hair clipped! You are going to lose all your curls anyhow! Ho-ho!"

The poodle barked back. "All right—but they'll grow back again. You'll see . . . you'll see."

(Copyright, 1938, K. F. S., Inc.)

HELEN IS STAYER

SURBITON, England — (CP). — Watching Mrs. Helen Wills-Moody in the Surrey Lawn tennis championships here, a writer said he would compare her with Don Bradman. "Once she gets set, she never looks like getting 'out'," he said.

Wife Preservers

You will find that plain spirits of camphor is a help in removing stains from washable clothing. Keep it on hand in the laundry and rub it on the stain before putting the garment into the water.

WAKE UP YOUR LIVER BILE—

And You'll Jump Out of Bed in the Morning Rarin' to go

The liver should pour out two pounds of liquid bile into your bowels daily. If this bile is not flowing freely, your food doesn't digest. It just decays in the bowels. Gas bloats up your stomach. You get constipated. Harmful poisons go into the body, and you feel sour, sunk and the world looks punk.

A mere bowel movement doesn't always get at the cause. You need something that works on the liver as well. It takes those good, old Carter's Little Liver Pills to get these two pounds of bile flowing freely and make you feel "up and up". Harmless and gentle, they make the bile flow freely. They do the work of calomel but have no calomel or mercury in them. Ask for Carter's Little Liver Pills by name! Stubbornly refuse anything else. 25c.

Looking Back On This Date

July 4

Two hundred and ninety years ago today (July 4, 1648) the first of the Jesuit fathers at the Huron mission on St. Joseph's Island, Georgian Bay, was murdered by Iroquois. The Hurons had either been decimated by smallpox contracted from the white men at Quebec, or slaughtered in battle and the field was clear for the Iroquois. Coming up from Lake Ontario, they wiped the country clean, pillaging and slaying as they went. Then they reached the Huron mission. Father Anthony Daniel was the only priest there. The others had gone, and with them had gone the men who usually defended the mission fort. Only old men and women were left.

Fred Williams

The Iroquois rushed in, killing Father Daniel, who stood before them in his robes, to ...k the way so as to save his people. But the odds were too great. He was literally cut to death after tortures which he bore so bravely, reciting prayers with his dying breath, that some of his murderers actually drank his warm blood in the hope that it would give them some of his courage. The rai...rs set the little church on fir... and killed most of the old women, taking a few younger ones and children as captives.

It was not until the following March that the other Jesuits at the Huron mission also gave their lives for the Faith. Today all of them have been canonized as saints. Father Daniel had begun his work as a missionary in 1633 in Cape Breton, but a year later went to Quebec and then to Georgian Bay with Brebeuf, and laid the foundation of the mission.

In 1636 he returned to Quebec to found the Seminary, but the call to the mission field was too strong and he went back to St. Joseph, to meet his death as a servant of the cross. A magnificent memorial at the Jesuits' shrine at Midland, erected to the memory of Daniel and the later martyrs, is visited by thousands of Roman Catholics every year, as well as by many of other faiths, who share in the mental tribute to these martyrs.

Forty years ago (July 4, 1898) the world was staggered by news of a terrible catastrophe in mid-Atlantic. The French linier La Bousgowne collided with another steamship in a dense fog. Over 500 lives were lost, including many Canadians on a pilgrimage to Lourdes and other shrines in Europe. It was the worst disaster until the Titanic sinking in 1912.

Eggs deposited by giant sea turtles are being dug up in Tamaulipas, Mexico.

SCOTT'S SCRAP BOOK —By R. J. Scott

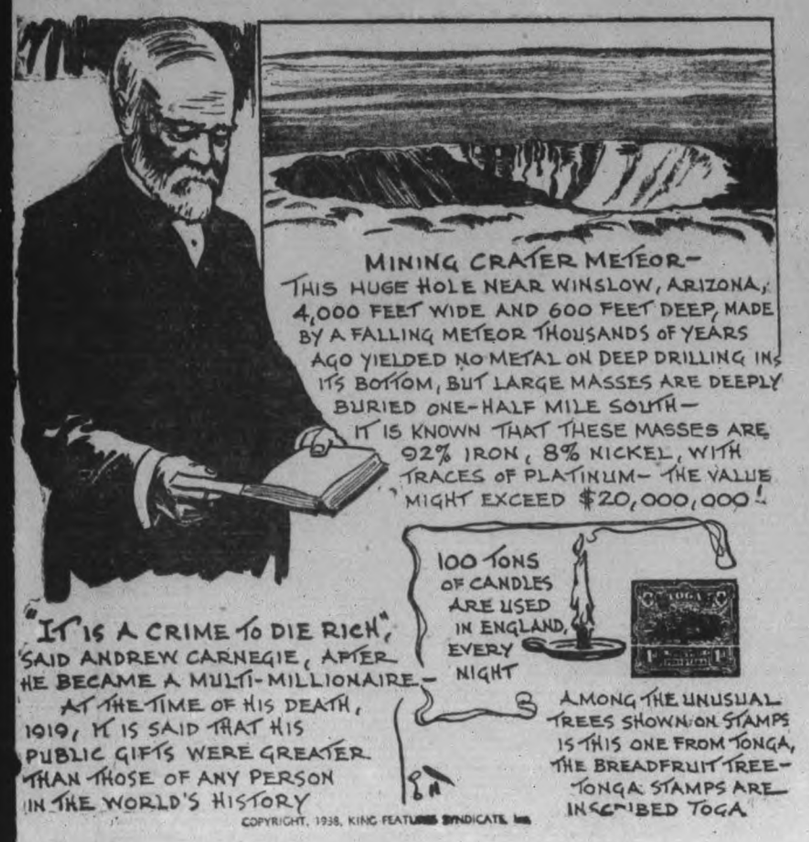

OUR BOARDING HOUSE —with Major Hoople

WOMEN'S WORK AND INTERESTS

Mr. and Mrs. Gustav Szabo and their attendants pictured after their wedding on Saturday at St. Paul's Church. The bride was formerly Elizabeth Dominik, only daughter of Mr. and Mrs. Michael Dominik, Romaine Street, and the groom is the eldest son of Mr. and Mrs. S. Szabo of Toronto. From LEFT to RIGHT the wedding party is: The bridegroom and the bride; the bridesmaid, Miss Elizabeth Tahacs, Delhi; the best man, Mr. Ladislaus Dominik, brother of the bride. —Cripps Studio Photo.

Three Attractive Weddings Held During Weekend In Peterborough

One of the loveliest weddings of the season took place on Saturday in George Street United Church, Rev. J. H. Sutcliffe officiating, when Phyllis, daughter of Mr. and Mrs. C. F. Payne, Gilmour Street, and Leonard Foster, son of Mr. G. Foster and the late Mrs. Foster, Aylmer Street, were united in marriage. They are pictured after the wedding with their attendants. Reading from LEFT to RIGHT they are: Mr. Ronald Payne, usher; the groom and his bride; Miss Iris (Buddy) Payne, bridesmaid; Mr. D'Arcy Foster, best man; Mr. Bruce Payne, usher. —Cripps Studio Photo.

A pretty wedding was solemnized on Friday at noon in Mar Street United Church, when Yvette Marguerite, youngest daugh ter of Mr. and Mrs. Darrel Rose, Simcoe Street, became the brid of Ralph Charles Howland, youngest son of Mr. and Mrs. Joh Howland, Burnham Street. Reading from LEFT to RIGHT th bridal party is: The groom; the bride; the bridesmaid, Mrs. Fre Walsh, sister of the bride; the best man, Mr. Clarence Lipsett. (Cripps Studio Photo.

Old Boys, Girls Of Brighton Hold Reunion

Edward A. (Fred) Collins of Sudbury, Canadian manager of the International Nickel Company, was probably the most famous of Brighton's sons attending the old boys' and girls' re-union which began on Friday and will close to-day.

Mr. Collins received his primary education in Brighton, where he was born, took a university course in mining engineering, and began his practical work in the early boom days of Northern Ontario. Opportunity swept in around him, especially as the importance of the discovery of nickel in the Sudbury area began to be realized. With incoming money to exploit the deposit, Mr. Collins became associated with the company and from the outset demonstrated that he had all the qualities of leadership and administration the expanding responsibilities demanded.

Peterborough was represented among hundreds of visitors by Mrs. W. Rickey, 637 Aylmer street, and Arnold Hickey, 617 Mount Pleasant Road, Toronto.

For The War Fund

PHILADELPHIA, July 4 — (AP). —Four Chinese told the court yesterday that $1,100 police found on a table was not the ante in a gambling game but a collection for their war-plagued country men. The Judge took them at their word and ordered the money turned into a Chinese relief fund. Three of the defendants were paroled and sentence on the other deferred.

Featherweight Wool Top Coats

The featherweight wool town coat models shown above in navy blue are important styles as part of a smart summer wardrobe. They may be found in a variety of graceful silhouettes. In loose, swinging lines, in fitted and flared princess versions, in the new bloused back types, these coats are charmingly designed to wear over light frocks throughout the warm season. Both young ladies are looking backward, illustrating two of the most popular interpretations of the season's coat mode. At left is a dressmaker type of coat, with fulled shoulder line, loose-cut sleeves, and a tie belt of self-fabric worn pulled through at front. The model on the right is a braid-bound redingote reefer built on slim, tailored lines. Beflowered and beveiled hats are charming and frivolous complements to these costumes.

Doris Bannister Weds William R. Howard

Delphinium, orange blossoms, and canterbury bells adorned Trinity church on Saturday afternoon for the wedding of Doris Jean, daughter of Dr. and Mrs. J. A. Bannister, 572 Weller street, who was united in marriage to William Ralph Howard, Millbrook, son of Mr. S. W. Howard and the late Mrs. Howard, Toronto.

Rev. G. S. Easton officiated, and wedding music was played by Miss Mabel Clarry. During the signing of the register, Miss Alma Blanchard sang "Beloved it is Morn."

The bride was given in marriage by her father, and wore a lovely gown of French lace over white satin with net godets inset in the long train. Her circular veil fell from a Mary Queen of Scott's headdress of lace and satin, and she carried a bridal bouquet of premier roses and lily of the valley.

The bridesmaids were Miss Dorothy Henry and Miss Peggy Russell, wearing net dresses made with bouffant skirts, tiny puff sleeves and square necklines. The former was in blue net with bows of pink ribbon; the latter in pink net with bows of blue. Their matching halo-shaped hats were flower-trimmed at the brim in contrasting shades, and they carried graceful bouquets of pink roses and blue delphinium.

Dr. J. W. Wright was best man, and and the ushers were Mr. Ted Burns and Mr. John Bannister.

Following the ceremony a reception was held at the home of the bride's parents, where the bride's mother received in a gown of flowered chiffon. Her large white hat was trimmed with cornflower blue, and her corsage was of American Beauty roses and cornflowers.

For travelling the bride wore an ensemble of beige and parisand, with parisand accessories.

Mr. and Mrs. Howard will make their home in Millbrook.

Sunday Services At St. James'

The Brotherhood of St. J[illegible] United Church studied with their leader, Rev. F. W. Craik, "Joshua: A Choice of Loyalties." This was a vivid picture of the Israelites, addressed by their new commanding officer, gallant Joshua, as they took over luxurious Canaan after the desert campaigns. His challenge, "Is is to be back to idolatry or—forward with God?" brought the resounding reply "We will serve the Lord."

At the Sunday morning service a most timely and heart-warming sermon was preached by Rev. F. W. Craik based on the Psalmist's, "Commit thy way unto the Lord," and St. Paul's: "I can do all things through Christ." The service was especially directed to those bewildered and buffeted by daily trials despite their anxiety to be true to God. The large congregation then partook of Holy Communion, the beautiful musical service being assisted by Mrs. H. F. Doig singing, "Have You Heard the Story:" and a duet by Mr. and Mrs. Gerald Cuff, "Were You There?" with Cecil Lepp at the organ.

At the evening service Rev. F. W. Craik spoke on "Songs At Eventide" with their comfort in moments of deep stress. A communion service was afterwards held for those unable to attend in the morning, Mrs. Dorrington contributing a lovely solo, "He Will Hold Me Fast."

DINNERS OF THE WEEK

By MARY MOORE

SUNDAY (Guests)
Stuffed Roast Fowl (see note)
New Green Peas
Creamed New Marble Potatoes
Leaf Lettuce with French Dressing
Strawberry Mousse
Iced Tea

NOTE—It does not take any imagination to compile a menu like that—not with new peas and new potatoes meeting you face to face every time you walk in a store or look at a food ad. But we had a delicious meal served to us when we were out of town last week and to repeat it to you you have to have leftover roast chicken and cold new peas.

MONDAY
Jellied Chicken Salad (see note)
New Potatoes in Cheese Sauce
Celery Hearts and Radishes
Banana and Stuffed Prune Individual Salads
Cheese Crackers Coffee

NOTE—Using the liquor from boiling the giblets from the chicken strain it, there should be 1 cup. To it add 1 tablespoon gelatine. Stand in larger dish of boiling water and stir until dissolved. Add salt, pepper, a tablespoon vinegar. Place sliced cold chicken in mould in alternate layers with cold green peas, pour over the gelatin mixture, and press down with plate. Chill and slice with very sharp knife and serve on bed of cress or leaf lettuce.

TUESDAY (Vegetarian)
Spanish Rice
Baked Stuffed Onions
Cauliflower Huntington
(see elsewhere on page)
Sliced Tomatoes and Lettuce
Banana Custard Iced Cocoa

WEDNESDAY
Shrimp Cocktail
Cabbage and Green Pea Salad
Sliced Tomatoes Lettuce
Butterscotch Pie
Iced Tea

THURSDAY
Hot Steamed Hambergers
Sauerkrat
Rye Rolls
Cherry Pie Coffee

FRIDAY
Crabmeat Rarebit
(see elsewhere on page)
Fried Sliced New Potatoes
(If new potatoes are small enough fry them whole)
Glazed New Carrots
Fresh Strawberries
Lemon Sponge Gems
Iced Tea

SATURDAY
Sliced Press Veal and Bologna
New Beets and Tops
Chopped with Butter
Creamed New Green Peas
Banana and Strawberry Fruit Cup
Coffee

Vera G. Wood Is Wed In Campbellford

CAMPBELLFORD, July 4. — A wedding which attracted wide local interest was solemnized at Christ Church on Saturday morning when Vera Gertrude, oldest daughter of Mr. and Mrs. W. D. Wood, Booth street, was united in marriage to Arthur Cressy Newman of Birmingham, England. Rev. T. H. Floyd, rector of Christ Church officiated at the wedding which was followed by a celebration of the Holy Communion. The church was filled to capacity and the bride who entered on the arm of her father looked lovely in a full length white satin dress. On her head she wore a long white silk veil which was caught at the top by a wreath of lily of the valley. Her shoes and gloves were also in white and she carried a bouquet of red roses and cala lillies.

Miss Helen Wood, sister of the bride was bridesmaid and was most attractive in a dream rose ankle length taffeta dress with full skirt and white accessories. She carried pink roses and fern.

The groom was assisted by his brother Edward.

The wedding music was provided by a full choir with Mrs. J. O. Benor assisting at the organ. The ushers were Messrs. Clarence Massey and Frank Haig.

Following the ceremony a ding breakfast was served at home of the bride's parents and the couple left on a wedding through Western Ontario.

They will reside in Toronto.

FIRST INSTALMENT OF

1938 TAXES

Is Now Due and Payable at the Office of

COLLECTOR OF TAXES

133 Simcoe Street

Prompt Payment is Requested to Avoid PENALTY AFTER JULY 7

•

Settlement by Cheque is Preferable, being more convenient and an additional safeguard against errors

•

Make Cheques Payable to City of Peterborough

M. E. SHAVER, Treasurer.

On the go all day, but she keeps her winsome smile--Teeth bright and clean by using **WRIGLEY'S GUM** *after every meal!*

The regular use of **Wrigley's Gum** helps keep teeth strong, white, healthy. It cleanses teeth by removing food particles that lodge in the crevices after eating. At the same time, the delicious flavor sweetens the breath, improves your personality. Aids digestion and relieves that stuffy feeling after meals. *Helps keep you healthy!*

Four unique, delicious flavors of Wrigley's Gum . . . Spearmint, Double Mint, Juicy Fruit and P.K. A flavor for every taste. Every day *millions* enjoy Wrigley's!

Get several packages of **Wrigley's Gum** now — at any restaurant, grocery, confectionery, tobacco or drug store! Always keep it handy in purse or pocket, and *in the home*.

Fine for Teeth!

PERSONAL AND SOCIAL

Mr. and Mrs. Jack Moher of Centre street, are spending their vacation in Windsor and Niagara Falls.

❖ ❖ ❖

Miss I. Pattenden, of 190 Charlotte street, left on Sunday to spend her vacation with friends near Ottawa.

❖ ❖ ❖

Mrs. W. Nesbitt of Murray street is spending two weeks with her daughter, Mrs. A. Lemmon, Trenton.

❖ ❖ ❖

Mr. and Mrs. M. C. Goodwin of Dubridge street have returned from a week-end spent in Picton.

❖ ❖ ❖

Mr. R. W. Thornton was in the city Sunday as guest of his mother, Mrs. C. B. Thornton.

❖ ❖ ❖

Miss Doris Wood of Orillia was guest of Mrs. C. B. Thornton during the week-end.

❖ ❖ ❖

Misses Helen and Audrey O'Dette of Sophia street are holidaying in Toronto.

❖ ❖ ❖

Mr. Jack Kennedy of 471 Albert street is spending his vacation with his brother, Dawson Kennedy, at St. John's, Quebec.

❖ ❖ ❖

Mr. Dawson Kennedy has returned to St. John's, Quebec, after spending the holiday week-end at his home on Albert street.

❖ ❖ ❖

Mrs. Bessie Morrison of Brock street, is spending two weeks' vacation with friends in Massachusetts, U.S.A.

❖ ❖ ❖

Mr. Paul Chartrand of the staff of the Champlain Hotel is spending his vacation in Ottawa with his parents.

❖ ❖ ❖

Mrs. Richard Bullied, who lives with her daughter and son-in-law Mr. and Mrs. Chas. E. Foster of Monaghan Road, is quite ill.

❖ ❖ ❖

Mr. and Mrs. Gordon Lewis of Toronto spent the week-end with the latter's mother, Mrs. C. H. Dawson, of Maitland Avenue.

❖ ❖ ❖

Miss Mary Hendren, Reg. N., at the University of Michigan hospital, is spending her vacation with her parents, Mr. and Mrs. G. G. Hendren of Homewood avenue.

❖ ❖ ❖

Miss Alice Donley, teacher at the Central School, left today for Kingston where she is taking the summer course in connection with Queen's University.

❖ ❖ ❖

Mr. and Mrs. N. A. Brand and daughter Eleanor of Winnipeg are spending their holidays with Mr. and Mrs. G. G. Hendren, Homewood avenue.

❖ ❖ ❖

Mr. Howard Horton of Delhi and Mrs. Jack May, of London, Ont., were holiday guests at the home of Mr. and Mrs. Charles Horton, Port Hope Highway.

❖ ❖ ❖

Friends of Mrs. Ed. Holland, Braidwood avenue, will be glad to learn that she has returned home from Nicholls Hospital, where she underwent an operation.

❖ ❖ ❖

Miss Marjorie Brennan of Havelock, a pupil of Miss Jennie Wright, has passed Grade 4 piano examination of the Toronto Conservatory of Music.

❖ ❖ ❖

Mr. and Mrs. F. D. Johns and Mrs. Heich, Schenectady, N.Y., and Mrs. J. A. Davies of Wyoming, N.Y., were guests recently at the home of Mr. and Mrs. J. Lewis, 533 Rogers street, and attended the reunion at Bobcaygeon of the Lewis-Johns-Adam-Thomas families.

❖ ❖ ❖

Women Of The Moose Install Officers

The Women of the Moose have elected the following officers: Mrs. N. James, Sr., Regent; Mrs. W. Pallant, past-regent; Mrs. R. Jones, junior regent; Mrs. J. Glaum, chaplain; Mrs. F. Roberts, recorder; Miss M. Gagnon, treasurer; Mrs. Loescher and Mrs. J. Bell, guides; Mrs. B. Gash, sentinel; Mrs. M. Cross, argus; and Mrs. M. Minicola, pianist.

During the evening Mrs. W. Pallant, the retiring regent, was presented with an umbrella, a token of appreciation by the chapter for her work during her two years as regent and a vote of appreciation was given Mrs. J. Bell, who as librarian head collected and delivered 340 books and magazines to the two hospitals and the Houses of Providence and Refuge during the past year.

Mrs. F. Roberts was chosen as delegate to the Ontario Convention of the Moose to be held the end of July in the Royal York Hotel, Toronto and plans were also made for the chapter to attend the Moose church parade in Toronto on July 31. Mrs. G. Glaum was in charge of the installation of officers, assisted by Mrs. M. Saunders.

Refreshments were served at the close of the evening.

❖ ❖ ❖

Welsh Family Re-union At Bobcaygeon

A reunion of the descendants of the Welsh families of Lewis-Johns-Adam-Thomas was held at the home of Mr. and Mrs. T. Clayton Taylor, Bobcaygeon, on July 1, with about 110 members present. It was four years since the last re-union of this kind was held.

After dinner, which had been held indoors due to rainy weather, benches and chairs were taken out on the lawn and a short program was enjoyed.

Prizes were distributed by the president, Mr. J. Wewis, to the following members:

To the oldest lady present, Mrs. Margaret Johns, Lindsay; to the most recently married couple, Mr. and Mrs. E. MacGregor, Bobcaygeon; to the youngest babies present, Ruth Ann Fletcher, Eldon Station and Shirley E. Fulton, Bobcaygeon.

Guests were present from Schenectady, N.Y., Wyoming, N.Y., Toronto, Peterborough, Lindsay, Penetang, Bobcaygeon and Cobourg.

A vote of thanks was extended to Mr. and Mrs. Taylor for their hospitality.

❖ ❖ ❖

C.W. League Holds Meeting and Garden Party

The Marmora subdivision of the C. W. League held their June meeting on Thursday afternoon, with about forty in attendance, at the Willowdale Farm, where a picturesque setting of shrubbery, summer flowers and shady trees was the delightful scene of a garden party.

The meeting opened with prayer by Rev. F. Farrel, and after the singing of a hymn, Rev. Farrel spoke a few words on the good work carried on by the League.

The minutes of the meeting were read by Miss M. Hughes, and the president, Miss Gertrude Maloney, welcomed all present, and gave a very interesting talk on her recent trip to the National Eucharistic Congress in Quebec. The meeting closed with a brief business discussion.

During the afternoon several tables of cards were played on the lawn. The prize was won by Miss Hilda Hughes, and the lucky ticket by Mrs. Myrtle Crawford. A delicious lunch was served by the committee in charge of these tables, and Mrs. E. Deacon and Mrs. L. Hughes poured tea, after which Miss K. Doyle played several piano selections.

Mrs. John Murray tendered a vote of thanks to the president and to the hostess, Mrs. Maloney, and the singing of the National Anthem brought the afternoon to a close.

❖ ❖ ❖

Young Artists Are Heard In Recital

Roses, peonies and soft lighting arrangements formed a very picturesque setting for a charming studio recital which was presented by pupils of Mrs. Eleanor Maybee, L.D.C.M. and assisting artists.

The young players displayed much accuracy in their numbers, and showed a fine artistic sense of tonal color and expression in a program which was varied and interesting.

Selections were as follows: "Peter Pan and Bunty" (Slater), Mary Storey; "The Robin's Lullaby" (Krogmann), and "The Merry-Go-Round," Joan McCarthy; duet, "A Winter Ride" (Bonheur), Eleanor Maybee and Helen Eano; "The Whistling Boy" and "The Cellist" (Prist), Foster Ronco; "Just a Wearying For You" (Carrie Jacobs Bond), a song by Barny Shaughnessy.

Duet, "The Forest King," Ethel Armstrong and Eleanor Maybee; "Edelweiss Glide" (Vanderbeck), Helen Eano; "When Irish Eyes Are Smiling" and "The Bells of St. Mary's," songs by Mrs. W. Prindible; "Here We Go" and "Bo-Peep," (Levsey), Olive Coperwaithe; duet, "The Blue Bird" (Slater), Mary Storey and Joan McCarthy; a tap dance by Hilda Noble, and "Rustle of Spring" (Sending), Eleanor Maybee.

❖ ❖ ❖

Friday's Bride Entertained

Mrs. Irvin I. Hill (Mabel Collins) was guest of honor at several occasions prior to her marriage on Friday.

The bride, who is pianist at the Pentecostal Church, was presented by the church with a walnut desk and desk set, and by the church orchestra with a floor lamp. Miss Marion Rumming, Aylmer street was hostess for the occasion. A miscellaneous shower was given for the bride at the home of Miss Barbara Blade by her business associates at the Westclox, when she was presented with a tea wagon and mirror, and the grom, Mr. Irvin Hall was presented with a floor lamp by his associates of the C.G.E.

❖ ❖ ❖

Howland—Rose

Mark Street United Church was the scene of a pretty wedding on Friday at noon, when Yvetta Marguerite, youngest daughter of Mr. and Mrs. Darrell Rose, 207 Simcoe street, became the bride of Ralph Charles, youngest son of Mr. and Mrs. John Howland, Burnham street; Rev. E. W. Rowland officiating.

Wedding music was played by Mr. H. Northrop, and during the signing of the register, Mrs. W. Hepburn sang, "Oh Promise Me."

The bride, who was given in marriage by her father, wore a floor-length gown of pale blue lace over blue taffeta. She wore a finger-tip veil of blue tulle, and carried a bouquet of Madonna lilies and roses.

Mrs. Fred Walsh as her sister's bridesmaid wore pink lace over pink taffeta, a pink picture hat, and carried talisman roses and lilies.

Mr. Clarence Lipsett was best man, and the ushers were Messrs. Beverley Rose, brother of the bride, and Fred Darwin.

Following the ceremony a reception was held at Hotel Champlain, where Mrs. Rose, mother of the bride, received in a gown of navy sheer with navy accessories and corsage of sweet peas. Mrs. John Howland, mother of the groom, assisted, wearing navy crepe with matching accessories.

The groom's gift to the bride was a yellow gold wrist watch.

For travelling the bride wore a suit of beige and British tan. On their return from a wedding trip Mr. and Mrs. Howland will reside at 377 Rogers street.

❖ ❖ ❖

McKee—Leach

A quiet wedding of much charm took place at three p.m. on Thursday at the Homestead, Fenella, when Lenore May, only daughter of Mr. and Mrs. N. C. Leach, was united in marriage to Robert Kenneth McKee of Oshawa, only son of Mr. and Mrs. Robert McKee, Parkhill Road, Peterborough. Rev. S. W. Scott of Roseneath officiated.

The bride, given in marriage by her father, looked very charming in a floor-length gown of shell pink taffeta made on princess lines with ruffled jacket daintily trimmed in blue. Orange blossoms were worn in her fair hair, and she carried a shower bouquet of sweetheart roses, maiden-hair fern and baby's breath.

Miss Dorothy Quantrill of Cobourg attended the bride, gowned in a floor-length dress of raspberry moira taffeta. She carried pink and white carnations.

Mr. Melville A. Baptist of Cobourg was best man.

The ceremony was performed in the living room in front of an alter of pink and white banked with roses, delphinium and orange blossoms, and Mrs. J. C. Campbell of Guelph, aunt of the bride, played Lohengrin's Bridal Chorus.

A wedding dinner was served, and later the bride and groom left on a motor trip amid a shower of confetti and rice, for eastern points, the bride wearing a white flannel suit with pink blouse and white accessories. On their return the young couple will live in Oshawa.

❖ ❖ ❖

Watts—Clements

A very pretty wedding took place in the Presbyterian manse, Keene, on Wednesday at three o'clock p.m., when Ada Annie Clements, daughter of Mr. Marion Clements, Cottesloe, became the bride of Trevor Alexander Watts, eldest son of Mr. and Mrs. Clarence Watts, Warsaw. Rev. Mr. Preston officiated.

The bride wore an angle-length gown of white net over silk, with white net gloves and shoes and carried a bouquet of roses and ferns. The bridesmaid, Miss Dora Clements, wore a dress of green organdie with white accessories, and carried a bouquet of carnations and ferns. Mr. Orval Watts, a brother of the groom, was groomsman.

After the ceremony the bridal party returned to the home of the bride's parents, where a bountiful supper was spread in the dining-room, which was decorated with white bells and pink and white streamers. The three-story wedding cake occupied the center of the table. A few of the near relatives were present.

Later the evening was spent in dancing to music supplied by Fife's orchestra, Norwood.

After a motor trip to Haliburton, Port McNichol and other points, Mr. and Mrs. Watts will reside in Warsaw.

Those present for the supper were Mr. and Mrs. Clarence Watts and family, Mr. and Mrs. Thomas Clements, Mr. and Mrs. George Clements, Mr. and Mrs. Ronald Clements, Miss Madeline Clements, Cyril and Joe Clements, Miss Marion Seaborne and Mrs. Harold Payne.

❖ ❖ ❖

Braithwaite—Smith

BETHANY, July 4—Wedding bells rang at St. Pauls Anglican church on Wednesday afternoon,, and a very pretty wedding was quietly solemnized when Helen Iren Smith, youngest daughter of Mr. and Mrs. John Smith of Cavan was united in marriage to Kenneth Earl Braithwaite, son of Mr. Harry Braithwaite and the late Mrs. Braithwaite, Cavan.

The bride was attended by her sister, Mrs. Norman Braithwaite, and Mr. Norman Braithwaite attended his brother as groomsman. Rev. A. R. Holden officiated and wedding music was played by Mrs. Holden.

The bride was charming in a toe-length wedding gown of rose-beige taffeta. She wore a white hat with shoulder veil, and carried a white ivory prayer book, the gift of the rector.

The bridesmaid wore a gown of pale blue sheer with white hat and white accessories.

Following the ceremony a reception was held at the bride's home, where immediate relatives were present.

Later the young couple left on a trip by motor to Ottawa, the bride travelling in an all-white ensemble. On their return they will live in Cavan.

We Noticed

... A dress of navy sheer with navy blue bag and shoes was effectively combined with dusky pink, which lined the short cape, and was the lovely shade of the gauntlet gloves.

❖ ❖ ❖

....A touch of pink will also be used to adorn many of the new fall hats. Black or dark hats will be trimmed with ribbon or feathers of old rose, shrimp pink and faded rose.

❖ ❖ ❖

....Jewelry is more popular than ever this season, and roses, gardenias, orchids and other true flower reproductions may be worn with equal success for day or evening.

Hendren-Walker Wedding Party

The Hendren-Walker wedding party pictured after the marriage in Lakefield Baptist Church at 2 p.m. on Thursday of Mary Pearl Walker, daughter of Rev. and Mrs. W. B. Walker, Lakefield, and Wallace Gordon Hendren, only son of Mr. and Mrs. James Hendren, Lakefield. From LEFT to RIGHT the wedding party is: Mr. Don Hendren, Best man; Miss Margaret F. Anderson, bridesmaid; Miss Charlotte Walker, flower girl; the bride and groom.

(Roy Studio Photo.)

Westwood Church Built 65 Years Has First Wedding

The first wedding in St. Andrew's Church at Westwood, according to memories of its oldest members from a retrospect of sixty-five years of public worship, united two Otonabee township families in the marriage Saturday afternoon at 1.30 o'clock of Helen E. Clysdale, daughter of Mr. and Mrs. James Clysdale, and Alfred J. Elmhirst, son of Mr. and Mrs. William H. Elmhirst.

The ceremony was performed by Rev. F. W. Newell of Hastings, pastor of St. Andrew's, in the presence of a large number of friends of the young couple. The church was crowded when the bride was given in marriage by her father. She looked charming in a gown of white net over taffeta, the skirt trimmed with lovers' knots of white velvet. Her veil, previously worn by a friend now residing in Nova Scotia, was fastened by a coronet of lillies of the valley, and she carried a bouquet of Premier roses, lillies of the valley and maiden hair fern. Her sister, Miss Dorothy Clysdale, bridesmaid, was attired in sheer turquoise blue, pink hat and gloves. Her flowers were Briar Cliff roses and blue delphiniums. Little Shirley Clysdale, youngest sister of the bride, was flower girl in a toe length dress of pink organdie and carrying a nosegay of pink roses and delphiniums.

Roy Faux of Lang was best man, and Frederick Clysdale usher. Miss Jessie Graham of Westwood presided at the organ. After the ceremony at the church, a reception was held at the Clysdale home on the Keene-Hastings road in the first concession of Otonabee attended by relatives and immediate friends of the bride and groom. Mrs. Clysdale's dress was of printed sheer with white accessories, and a corsage bouquet of pink roses and fern, and Mrs. Elmhirst, mother of the groom, was in black printed sheer with white accessories and a bouquet of red roses. A buffet luncheon was served, and about five o'clock Mr. and Mrs. Elmhirst left by automobile for Quebec where they will spend their honeymoon, returning by way of Ottawa. The bride's travelling dress was of pink shark skin and white hat.

Alfred Elmhirst is well known throughout the county and city especially as an exhibitor of Shorthorn cattle at the fairs of the district including the Peterborough Exhibition.

JUST BETWEEN US WOMEN

"If you have built castles in the air, your work need not be lost: there is where they should be. Now, put foundations under them."—Thoreau.

Dear Friends—Have you ever built castles in the air, then looked up at them and wondered what to do, let them dissolve in the mists of disillusion, be clouded so that you cannot see them by the tears of disappointment, or be blown to bits by critical words?

There they hang, beautiful to behold, your castle that was not built by hands. Yet you are a human being and need the things that hands do. So get busy and put your foundations under them before they topple over and engulf you.

You might say: "But, how can I, Roberta? What will I use for foundations. I haven't this, not enough of that, nothing to build with. Can I make bricks without straw?"

And my answer is that many times I have made them without straw. Look around you, and see how many things you could use to make grand foundations. Look inside you and use your brains to help you get the material.

Look aloft to God and ask His help. He will not fail you. How many lovely castles have been built and allowed to fall apart, all because the ones who did the building would not bestir themselves to make the dream come true.

Sometimes I look back and chuckle to myself at the materials I have used for foundations for my dream castles. Look at the birds, their nests are not ready made for them. They get a bit here and another bit there. They KEEP AT IT, and eevntually out of bits and scraps there is the nest all finished.

Well, are you going to let a little thing like a bird, who have neither hands nor much of a brain, beat you? I'm surprised at you. Get busy and even if you must use scraps when you would rather have a whole piece, use them.

Use Hope and Courage and Determination to cement the scraps together. I hate having a thing beat me, and if I cannot manage it this way, I'll manage it that way.

After all, all life is composed of scraps. Little minutes, little hours, little brains, little happinesses. You cannot crowd a whole lifetime into one day or week.

Don't mistake me, I like the best as well as you do, but sometimes the best does not come all wrapped up ready to use. Even in a model readicut home, you have to put the thing together before you can live in it.

I never buy a hat or a coat or dress, that I do not alter to suit my own personality. And I never build castles in the air without trying to make them come true. It takes a little effort, some thought, lots of unswerving determination, but the result is well worth it.

Browning tells us in "Pippa Passes":

"Oh day, if I squander a wavelet of thee,
A mite of my twelve hours' treasure,
The least of thy gazes or glances
(Be they grants thou art bound to, or gifts above measure)
One of my choices, or one of my chances
(Be they tasks God imposed thee, or freaks at thy pleasure)
My Day, if I squander such labor or leisure
Then shame fall on Asolo, mischief on me."

So, let your day dreams and castles in the air be one of your choices, working with brain and hands to make them realities.

Your Friend, ROBERTA.

Phyllis Payne Saturday Bride

George Street United Church was the setting for a very lovely summer wedding on Saturday when Rev. J. H. Sutcliffe joined in the bonds of holy matrimony Phyllis, daughter of Mr. and Mrs. C. F. Payne, 577 Gilmour street, and Leonard, son of Mr. G. Foster and the late Mrs. Foster, 358 Aylmer street.

During the signing of the register Victor Coleman, cousin of the bride, sang "Because."

The bride, attired in a graceful frock of white suede lace with short matching bolero jacket, fingertip veil with coronet of white forget-me-nots, and carrying a shower bouquet of sweetheart roses and valley lillies, entered the church on the arm of her father. Preceding the bride were her two brothers, Ronald and Bruce, who acted as ushers.

The bride's only attendant was her sister Iris as bridesmaid, charmingly dressed in a gown of filmy blue double silk net, the bodice appliqued in taffeta, with tiny Peter Pan taffeta collar. Her bouquet was an old-fashioned nosegay of blended sweet peas and valley lilies. A tiara of valley lilies was worn on her hair.

Following the marriage ceremony the wedding reception for the immediate families and close friends of the couple was held at the home of the bride's parents. Receiving with the bridal couple were Mrs. Payne, mother of the bride, wearing delphinium blue lace with picture hat of natural shade lace, matching shoes and accessories, and corsage of sweet peas and cornflowers, and Mrs. D'Arcy Foster, sister-in-law of the groom, wearing navy sheer with large white hat and corsage of sweet peas.

Mr. and Mrs. Foster later left on a motor trip, the bride wearing a striking costume of navy with white and matching accessories. On their return they will reside at 213 Simcoe street.

CUBA MODIFIES LAW

Cuba has modified its new law providing that secretaries of firms and corporations doing business in the country be Cubans.

Elizabeth Dominik Saturday Bride

The wedding was solemnized in St. Paul's church on Saturday afternoon of Elizabeth, only daughter of Mr. and Mrs. Michael Dominik, 568 Romaine street, to Gustav Szabo, oldest son of Mr. and Mrs. S. Szabo, of Toronto, the Rev. Dr. A. T. Barr officiating.

Quantities of ferns and flowers of the season decorated the church for the occasion. Wedding music was played by M. B. Chenall, A.R.C.O., and during the signing of the register Miss Isobel Duthie sang "Beloved it is Morn."

The bride was given in marriage by her father, and wore a gown of white satin made on princess lines. Her veil was of white tulle, and fell from a coronet of orange blossoms. She carried a bouquet of sunbeam roses and lilies of the valley.

The wedding attendant was Miss Elizabeth Tahacs of Delhi, who wore a lovely blue taffeta gown, a blue picture hat and blue accessories. She carried a bouquet of pink roses.

The best man was Ladislaus Dominik, brother of the bride, and the ushers were Silvester Szabo, brother of the groom and Zottan Kovacs, Hamilton.

After the ceremony a reception was held at the home of the bride's parents, where the bride's mother received in a gown of navy sheer with navy hat, and corsage of sunbeam roses. The groom's mother, who also received, was gowned in navy sheer with navy hat and corsage of pink roses.

Guests were present from Toronto, Hamilton, Delhi and Niagara Falls, and about fifty guests were entertained during the evening.

For travelling the bride wore a dress of dusty pink sheer with white accessories. Mr. and Mrs. Szabo will live in Toronto.

600 Words Banish Starching Mysteries

The reason isn't hard to find. Women are discovering that the new Ivory Laundry Starch package contains over 600 words of correct starching instructions. Discovering, too, that limp fabrics they haven't been in the habit of starching can be starched and should be starched. It's all simply in knowing how. Only Ivory Laundry Starch with its new blue and white label gives you complete modern up-to-date starching directions. Pep up old fabrics by starching correctly—ask for Ivory Laundry Starch. If your grocer can't supply you send us his name and address and we will see that you are supplied. St. Lawrence Starch Co. Limited, Port Credit, Ont. 3

THE BEST BUY IN TISSUE

MASONS FIRST-OF-THE-WEEK SPECIALS

QUAKER **Corn Flakes** - 2 for 15c

HURON **Toilet Paper** - 8 for 25c

STAR BRAND **Ammonia** - - pkg. 5c

SCOURS AND POLISHES
Cash Value Coupon On Every Tin
De Luxe Cleanser - tin 5c

SAVES TIME AND MONEY
Sol Suds - - lge. pkg. 25c
Made in Peterborough

PRIDE OF BRITISH COLUMBIA
Pink Salmon - 2 lge. tins 25c

FRUITS & VEGETABLES
A FRESH SUPPLY RECEIVED DAILY
PHONE YOUR ORDER—WE DELIVER

QUALITY **MEATS** FRESH
SAVE ON THESE SPECIALS

Fresh Ground
HAMBURG STEAK ..... lb. 15c
STEW BEEF (Lean) ..... lb. 15c
STEW LAMB (Choice) ..... lb. 15c
WEINERS ..... lb. 21c
Swift's Family Style
SAUSAGES (Pure Pork) ..... lb. 23c
PORK CHOPS (Shoulder) .. lb. 27c
VEAL CHOPS (Loin) ..... lb. 27c
MINUTE STEAKS ..... lb. 28c
WING STEAK (Red Brand) ... lb. 29c

Mason's GROCERY STORES
YOU GET WHAT YOU LIKE and LIKE WHAT YOU GET

MEN LOVE GIRLS WITH PEP

If you are peppy and full of fun, men will invite you to dances and parties.

BUT, if you are cross, lifeless and tired, men won't be interested. Men don't like "quiet" girls. When they go to parties they want girls along who are full of pep.

For three generations one woman has told another how to go "smiling through" with Lydia E. Pinkham's Vegetable Compound. It helps Nature tone up the system, thus lessening the discomforts from the functional disorders which women must endure.

Why not *try* LYDIA E. PINKHAM'S VEGETABLE COMPOUND?

BUEHLERS Meats

387 George St. TUESDAY SPECIAL Phone 3680

It Pays to Get Buehler's MEATS • For Health • For Wealth • For Flavor

SPECIAL Round Steak 24c

Waffle Steak 25c

Veal Steak LEG 27c
Veal Chops CUT FROM SHOULDER - 15c
Sirloin Steak 27c
Loin Veal Chop - 22c
Veal Patties - 12½c
Veal Stew - - 12c

A "C. W. POST" CEREAL MADE IN CANADA

EXAMINER CLASSIFIED COLUMNS GET QUICK RESULTS FOR ADVERTISERS

Births
Marriages
In Memoriam
Cards of Thanks.
Deaths

BORN

GEDGE.—At Nicholls Hospital, to Mr. and Mrs. Wilfred Gedge, Chemong Road, Peterborough, a son.

ENGAGEMENT

Mr. and Mrs. E. H. Jewell, 121 Stewart street, wish to announce the engagement of their youngest daughter, Jean Annie, to Jimmy Levergne, youngest son of Mr. and Mrs. F. C. Gilmour, 4 Grandview Avenue. The wedding to take place the middle of August.

DIED

HUMBER, Lorenzo F.—At Peterborough, Saturday, July 2, Lorenzo F. Humber, in his 55th year. Funeral took place this afternoon, Monday, July 4, at 3.00 p.m. from the family residence, 8 Argyle Avenue. Interment Little Lake Cemetery.

ANDERSON, William.—In Christie Street Hospital, Toronto, on Sunday, July 3, 1938, William Anderson of Hiawatha, former member of the 21st Battalion, in his 55th year. The funeral will take place on Wednesday afternoon at 2.30 o'clock, standard time, to the Hiawatha church and cemetery. Rev. Mr. Landers will officiate.

IN MEMORIAM

HUGGINS.—In fondest memory of a dear mother, Mrs. T. R. Huggins, Sr., who departed this life July 4, 1923.

The flowing stream of life rolls on
But still the vacant chair
Recalls the love, the voice, the smile
Of mother, who once sat there.
Her life was one long sacrifice,
Her heart was true and tender,
Toils so hard for those she loved
She left us to remember.
—Sadly missed by her family.

1 FLORISTS 1

THE PETERBOROUGH FLORAL CO. Flowers Delicately Arranged for All Occasions.
436 Water. 'Phone 1395, Nights 1688J

MONUMENTS

J. PIRIE Monuments
MARKERS — INSCRIPTIONS
Superior Workmanship
Lower Prices
71 Crescent Street Tel. 2892

COMING EVENTS

First Insertion, 20 Words or less, minimum charge 50c. Subsequent consecutive insertions, 40c per Insertion. All over 20 Words, 2c per extra word per Insertion.

DON'T MISS the Annual Strawberry Festival of St. John's Anglican Church, Ida, on Tuesday evening, July 5.

CARD PARTY; Basement of Sacred Heart Church, Tuesday, July 5, 8 p.m. Thirteen good prizes. Come and bring your friends.

PERSONALS

YOUNG MARRIED MAN WISHES TO Borrow $75.00 in order to save Home and Furniture. Write Box 41, Examiner.

GERTRUDE GROVELLE, 344 McGILL Street. 'Phone 2891 — Finger Waving 25c. End Permanents $1.00. Permanent Waves, $2.00 to $7.00. Ten years' experience.

MEN! GET NEW PEP AT 40 FOR RUNdown system. Try OSTREX Tonic Tablets of raw oyster stimulants and general strength-builders to brace up whole body. If not delighted with results first package, maker refunds its price. Call, write, McDermid-Jury Drug Store.

Taxis.

FOR BETTER SERVICE
'PHONE 105
CAPITOL TAXI.

STINSON TAXI
'PHONE 480
CABIN TRAILER FOR SALE.

FOR SALE

CHICKERING PIANO. WILL SELL for only $25 to avoid storing. 'Phone 3074.

GOOD SELECTION OF GOOD USED Tires and Tubes. Acme Tire Shop, 430 Water.

ONE GAS STOVE, IN GOOD CONDITION. Apply 615 Gilmour.

VICTROLA, WITH 72 RECORDS, $5. Also Two Small Tables. 261 McDonnel.

REFRIGERATOR, PRACTICALLY NEW. 'Phone 2619F.

QUANTITY OF POTATOES, 50c BAG at the Cellar. Albert Bowles, Springville.

ABOUT SEVEN ACRES OF HAY, EAST Peterborough, Downer's Corners. W. T. McDonnell.

COAL OIL STOVE, TWO-BURNER. 384 Mark.

USED KITCHEN TABLE, COAL OIL Stove, Oven, Dressers, Beds, Chest of Drawers, Quebec Cook Stove, Sideboards. 220 Dublin Street. 1534J.

USED LUMBER. S. REVOY, 284 Brock Street.

FOLDING IRON BED AND MATTRESS. Reasonable. 'Phone 1482F.

BICYCLE, GOOD REPAIR, CHEAP FOR cash. 292 Townsend.

THREE - BURNER MOFFAT GAS Range, first-class condition; sell cheap. Apply Brick Cottage, corner Lansdowne and Western Avenue.

ONE ICE-BOX, WITH FRONT GLASS display, 6 doors; suitable for Grocer, Butcher, or Cafe. Regular $250, for $49.50. Johnston, George at McDonnel.

FOR SALE OR EXCHANGE — PONY Cutter and Buggy, good condition. Set of One-Ton Wagon Springs. Sacrifice. Apply M. Wright, Trent River. 'Phone 44-5, Havelock.

'26 CHEVROLET STAKE TRUCK. TOOL Chest. 281 McDonnel.

ONE DAYTON COMPUTING SCALE. Will sacrifice for quick Sale. 'Phone 3685M.

FOR SALE

4 Miscellaneous

CANOE, GOOD CONDITION; REASONable. 619 Lock Street.

SIX ACRES OF HAY. 'PHONT 2591J. 281 McDonnel.

HOOVER VACUUM ATTACHMENTS. Agitator, also Hoover Dustette. Apply 230 McGill.

COCKER SPANIEL PUPPIES. HEDGley Kennels, River Road South. 'Phone 3316W.

TENT, 12 x 10, 7 FEET HIGH, 3-FT. Wall, practically new. 438 Driscoll Terrace.

TAN PRAM. 'PHONE 149. 480 REID Street.

ONE GOOD USED REFRIGERATOR— $10.00. 'Phone 1623M.

SLIGHTLY CHIPPED TEA CUPS, 15c Dozen. 97 Robinson, corner Mark.

VICTOR MANTEL RADIO. 138 PARK.

RUBBER GOODS OF EVERY DESCRIPtion mailed in plain wrapper, postpaid by us. Write for mail order catalogue, saving 50%. P. O. Box 91, Mail Order Dept. J, Hamilton, Ontario.

PHILCO CABINET RADIO, PERFECT condition. Will sell reasonable. Call between 5 and 8 p.m., at 242 Dublin Street.

MODERN GREY PRAM, USED SIX months, cheap. 248 Munro.

MOFFAT GAS RANGE, EXCELLENT condition. 'Phone 695J.

TOP SOIL
SAND
GRAVEL
STAN. CURTIS
'PHONE 1177.

6 Fuel 6

SUMMER WOOD, BEST QUALITY, $2.50 Half-Cord. Thompson's Coal. 'Phone 2260.

DRY MIXED SLABS, $2.50 PER HALFCord. Mixed Wood, $2.25. Also Shingles and Posts for Sale. Baker's Wood Yard. 'Phone 676.

DRY SLABWOOD
12" - $2.50 4-Ft. - $2.00
PER HALF-CORD.
'Phone 3160
THE PETERBOROUGH LUMBER CO. LIMITED.

DRY SLABS, $2.50 HALF-CORD Dinsdale's. 'Phone 153.

$1.25 QUARTER-CORD, BEST DRY Slabs. 'Phone 58.

7 Live Stock and Poultry 7

GENERAL PURPOSE GREY GELDING, 2 years; also Aged Work Horse. Apply Oliver, 8th Concession, Smith.

ONE PURE-BRED AYRSHIRE BULL, fit for service. Gordon Mann.

EIGHT YEARLINGS, THREE DRY Cows, 2 Yearling Colts, One Two-year-old Colt; Lumber, and Hemlock Slabs. Apply Dewey Hoskin, Merchant, Rockcroft.

FOR SALE — HOLSTEIN COW, WITH Heifer Calf at foot, TB and blood tested. 'Phone 3483J.

Baby Chicks

WITH EGG PRICES HIGHEST FOR years at this season, receipts diminishing, storage stocks away below normal, bumper crops, and everyone predicting big money for the poultryman, the demand for "Hill-Crest" Chicks continues unabated. For livability, early maturity, egg size, and profitable production, poultry men are turning more and more to Hill-Crest Leghorns and New Hampshires. To supply the demand, we are running our "Hatchebator" full capacity throughout July. Price of Chicks, either breed, only 7c, as hatched. Order from this Advt. G. A. Brethen, Norwood, Ont.

RAISE MORE LAYERS. GATHER MORE Eggs next Fall and Winter when prices are high. Just put Bray Pullet Chicks into your brooders. Every day counts —so order your Bray Chicks Now. Bray Hatchery, Peterborough, 'Phone 3834.

8 Real Estate 8

FOR SALE — BEAUTIFUL NORTHend Suburban Home, all conveniences, Sunroom, Observation Porch, fruit lot, poultry yard. Main feature, homelike reposeful attitude. 'Phone 1916F.

BRICK 7 ROOMS, 3-PIECE BATH, Gilmour Street $2,800
145 ACRES, 100 Working, Balance Pasture and Wood, spring creek; House, 6 Rooms, barn 80 x 40, cement stabling, water in barn on No. 7 Highway. Easy terms $3,000
M. STOREY
374½ George Street. 'Phone 939.

SACRIFICE — A RED BRICK HOUSE, modern conveniences, hardwood flooring; flowing fountain, good garden and poultry house. Write Box 92, Millbrook.

9X Building Material 9X

USED LUMBER, PAINT, STEEL ROOFing, Sheeting, Electric Motors. Market Prices paid for Scrap Iron, Metals, Waste Paper. Peterborough Metal and Waste Co., 256 Simcoe Street. 'Phone 697.

10 Used Cars 10

1928 CHRYSLER COACH, 4-WHEEL hydraulic brakes. 616 Rogers.

TO-DAY'S SPECIAL!
BUICK COACH — Dark Blue, in A1 condition. Chauffeur driven. Rare Bargain at $95.00
HOOD & CUMMING

CHEVROLET COACH, 1932, GOOD CONdition. Will accept Cheaper Plymouth in good condition. 175 Park.

FOR SALE — '28 ERSKINE CABRIOlet, $95.00 cash. Apply 124 Lansdowne Street.

'27 CHEVROLET SEDAN, GOOD CONdition, cheap. 430 Sheridan.

To Advertisers

Classified Advertising must be phoned or brought into the office by 10 o'clock on Saturday and 1 o'clock during the week.

TO RENT

11 Miscellaneous 11

ELECTRIC FLOOR POLISHERS AND Electric Vacuum. 'Phone 149.

11X Apartments for Rent 11X

THREE - ROOMED UNFURNISHED Apartment, heated. Furnished Rooms, suitable Light Housekeeping; all conveniences; adults. 701 George North.

DUPLEX, FURNISHED, HEATED 'Phone 788F.

SMALL APARTMENT, SEPARATE ENtrance. Also Two Third-Storey Rooms. 176 McDonnel.

FOUR-ROOMED FLAT, BALCONY, conveniences, central, $18 per month. 'Phone 3206J.

COMFORTABLE, SMALL, UNFURnished Apartment, garden, garage. Apply 74 McDonnel if week-day, after 5.30.

BRIGHT DUPLEX, CONVENIENCES; Garage; adults; reasonable. 183 Antrim.

TWO-ROOMED APARTMENT, FURnished for Light Housekeeping. Apply 699 Water.

LOWER UNFURNISHED APARTMENT, with sink. 106 McDonnel.

FIVE-ROOMED MODERN APARTMENT. Frigidaire; central. 'Phone 2949.

11XX Houses to Rent 11XX

SIX - ROOMED HOUSE CONVENIences. Apply 554 Downie.

HOUSE, 239 WESTCOTT, ALL CONveniences. Apply 243 Westcott.

HOUSE, NO. 338 RUBIDGE STREET— $35.00 per month. Hot water heating Possession arranged. 437 George

MODERN SIX-ROOMED HOUSE. POSsession arranged. 660 Reid.

FIVE AND SEVEN ROOMED HOUSE. Immediate possession. Central. 642 George.

12 Rooms 12

FURNISHED ROOM CENTRAL; WATER and light. Apply 156 London.

LADY ROOMERS OR BOARDERS. 'Phone 169J.

THREE UNFURNISHED ROOMS, adults. 511 Albert Street.

BRIGHT, AIRY ROOM, IN PRIVATE home, central. 429 Stewart.

LARGE FRON ROOM, BAY WINDOW, suitable for Two. 'Phone 1273J.

TWO FURNISHED ROOMS; BOARD optional; private home. 1372M.

ATTRACTIVELY FURNISHED BEDrooms, by Day or Week. 'Phone 1055.

THREE HOUSEKEEPING ROOMS, Ground Floor, private entrance. 'Phone 1928J.

TWO UNFURNISHED ROOMS, CENtral; adults. 45 McDonnel.

THREE HOUSEKEEPING ROOMS, newly decorated; adults. 541 Gilmour.

BED-SITTING-ROOM, CENTRAL, $2.50. 'Phone 2833W.

12X Summer Cottages 12X

NEW LOG COTTAGE, FURNISHED, Lake Chemong. 'Phone 992 ring 12.

COTTAGE, CHEMONG PARK, $100.00 for Season. O. de Laplante.

STONEY LAKE, MAIN SHORE, Between McCracken's and Crowe's Landing—4-Roomed Furnished Cottage, Screened Porches, ice, wood furnished. 'Phone Warsaw 13 ring 21. Joseph Hamilton, Lakefield, R.R. No. 2.

FURNISHED COTTAGE AND CABINS on Belmont Lake. Excellent Fishing. Rates reasonable. Write Box 500, 'Phone 62, Havelock.

KAWARTHA PARK, BIG ISLAND, Cottage for Rent. Mr. G. Copping, 316 Margaret Avenue, 1998F.

WELL-FURNISHED COTTAGE, ON West Side of Chemong Lake, with fireplace and boat, July 16-23. 'Phone 409J.

13 Vacation Accommodation 13

QUIET THOUGH CENTRAL — COMfortable Rooms. 422 Rubidge. 'Phone 2022.

HOME-LIKE INN, COBOURG, ONT. — Good Meals. Comfortable Rooms. Reasonable rates by Day or Week. Apply G. Kelly, Prop., Ring 871.

WANTED

15 Miscellaneous 15

WANTED — AN APARTMENT OF Three or Four Rooms, in vicinity of Public Library, for wo Adults. 'Phone 1636J.

LIVE POULTRY — PAY HIGH PRICES. 'Phone 1728J. 170 Aylmer. M. Florence.

LIVE POULTRY — SPECIAL PRICE. 694W. 342 Stewart. M. Katz.

PLAY PEN. 'PHONE 1441J.

WANTED — TO BUY, FOR CASH, House, central, with conveniences, around $1,600. Write Box 303, Examiner.

BICYCLE THAT CAN BE RE-BUILT, or Good Frame. 'Phone 878.

STOVES AND FURNITURE WANTED. 'Phone 3475W.

LADY'S BICYCLE, CHEAP; GOOD condition. 'Phone 1145W.

18 Help Wanted, Female 18

WANTED — RELIABLE HOUSEKEEPER to take full charge of household duties, small family; state remuneration required. Write Box 305, Examiner.

GENERAL. APPLY 483 WATER Street.

MIDDLE-AGED WOMAN FOR COUNtry Home. Light Housework, no outside work. Apply Redmond Walsh, R.R. 3, Hastings. 'Phone 53 ring 2-3, Hastings.

WOMAN FOR TAKING CARE OF COTtages and Cooking for One Man. Apply to Stephen Nicholls, Half's Bridge P.O., 'Phone Lakefield 542 ring 5.

COOK-GENERAL, REFERENCES. APply, between 7 and 8, 59 McDonnel.

19 Help Wanted Male 19

MAN WITH CAR.
WATKINS DEALER (PREFERABLY between 25 and 50) needed for nearby Rural Route supplying established demand for World Famous Spices, Baking Powder, Extracts, Cleansers, Soaps, Medicines, Fly Spray, Mineralized Stock and Poultry Tonics. 70-year reputation. 10,000 dealers. Must be satisfied with $30.00 weekly at start. Selling experience unnecessary. Farm experience helpful. Credit furnished right parties. Write immediately, J. R. Watkins Company, Montreal, Que., Dept. O-P-2.

EXPERIENCED FARM HAND WANTED. B. Leahy, R.R. 9, Peterborough.

BOY FOR BAKESHOP. MUST BE strong, clean, willing to learn and work; steady employment. Write Box 43, Examiner.

TOO LATE TO CLASSIFY - - By Baer

"You'd better start looking in the Examiner classified ads for another house—Pop just went down to start the furnace with gasoline!"

WANTED

19 Help Wanted (Male) 19

BOY FOR SUMMER BOOTH AND Cabine Grounds; must be clean, strong, competent; Meals and Room. Write Box 44, Examiner.

19X Agents Wanted 19X

HARDWARE SALESMAN, ABOUT 30 TO 40 years of age, for Peterborough-North Bay territory. Apply, giving experience, age, height, references, and include a snapshot, to Edwin Chown & Son, Limited, Kingston.

CAR OWNERS! MAKE MONEY ALL year selling nationally known Trees and Plants; guaranteed quality. 25% more sales, the new coupon way. We pay weekly. Luke Brothers Nurseries, Montreal.

20 Employment Wanted 20

CANADIAN LEGION HAVE LISTS OF Competent Returned Men to Fill Temporary or Permanent Positions Give the ex-Soldier a chance to work for you. 'Phone 141.

YOUNG LADY, SENIOR MATRICULAtion, Secretarial Course Graduate, desires Position as Secretary, Bookkeeper, Stenographer, etc.; qualifications and experience. Write Box 42, Examiner.

EXPERIENCED CHEF FOR TOURIST Camp Hotel requires Position. 'Phone 3100.

21 Boarders Wanted 21

PRIVATE FAMILY, CENTRAL, 'PHONE. Men only. 212 London.

GENTLEMEN BOARDERS OR TOURists. Apply 491 Aylmer.

ROOM AND BOARD, ALSO TOURISTS. 422 Rubidge. 'Phone 2022.

ROOMS, WITH BOARD, FOR GENTLEmen. 'Phone 1647F.

MEN BOARDERS WANTED. 'PHONE 1490W. 332 Rubidge.

WHO CAN DO IT

22f Miscellaneous 22f

EAVE-TROUGHING, GENERAL TINSMITHING
Sole Agent for Beach Hot Air Furnace.
273 Dalhousie Street.
W. C. BENNETT. 'PHONE 594F.

EXPERT FLOOR POLISHING. 'PHONE 1714.

DUSTLESS FLOOR SANDING. J. H Vance, 773 Aylmer. 'Phone 1292.

EXPERIENCED WINDOW AND CHIMney Cleaner. Wall and Ceiling Cleaner. 'Phone 2273.

WANTED—TO DO, CARPENTER WORK by the Day or Contract. 'Phone 3407J.

FOR FINE DECORATING AND GRAINing—'Phone 2017F.

23 Auto Repairs and Accessories 23

COAL OIL, 16c. Gasoline 14c (TAX Extra). Car and Tire Repair. Auto Parts and Accessories. Dawson Service Station. 'Phone 1523.

25x Dressmaking 25x

WANTED — DRESSMAKING AND ALterations. 'Phone 1875J.

28 Moving and Storage 28

SHORT DISTANCES OR ANYWHERE in Canada or United States, Covered Padded Vans. Experienced, Courteous Man. Apply, full particulars. M Rawlinson, Limited, 610 Yonge Street Toronto.

29 Upholstering 29

FURNITURE — UPHOLSTERING, REfinishing, and Repairing. J. LaPointe. 'Phone 1295J.

34 Radio Service 3

1939 PHILCO
CAR RADIOS
$39.95.
BROWN'S RADIO SERVICE
547 George Street.

Cottages Renting,
Bicycles Selling,
Ice Boxes Moving,
In the WANT ADS.

MONEY TO LOAN

HOUSEHOLD
LOANS
WITHOUT ENDORSERS
Rates authorized by special Act of Dominion Parliament.
Loans $50 to $500. No credit enquiries of friends or relatives. Immediate service on all applications. 12 months to repay. To apply: 'Phone or visit office.
"Doctor of Family Finances"
Central Finance
CORPORATION
Second Floor, KRESGE BUILDING
355 GEORGE STREET
TELEPHONE 1703, PETERBOROUGH
Loans Made in Nearby Towns.
Tune in CFRB, 6-6.15 p.m. Daily.
Offices in ten Ontario cities.

49 NOTICES 49

'PHONE HALLIDAY'S FOR NEW LOW Sale Price on Hardwood Flooring. Your New Floors will cost Less Monthly payments if desired. 1086—Wm. J. Bull, Local Sales Representative, 539 Downie.

50 AUCTION SALES 50

FOR A SUCCESSFUL AUCTION — J. H MILES Auctioneer Valuator Tel 1477

HOUSEHOLD FURNITURE, BRICK House and Lot, Mrs. C. D. Crawford, Catherine Street, Lakefield, Thursday, July 7, 1 p.m. (Standard Time): Contents 11-Roomed House, including Dining-Room Suite, Upright Piano, Antique Chairs, Chests of Drawers, Writing Desk, Toilet Sets, Dishes, Garden Tools. House will be offered for Sale, subject to reserve bid. Further particulars, 'Phone 1477. J. H. Miles, Auctioneer. Office, 494 George Street.

MILES' AUCTION ROOMS — WEDnesday, July 6, at 1.30 p.m.: Chesterfield Suite, Kitchen Cabinet, Chairs, Day-Bed, Dressers, Heaters, Radios, Tables, Dishes, etc.

50 AUCTION SALES 50

AUCTION SALE AT PAPER MILL Barns, Campbellford, Ont., Saturday, July 9, at 1 o'clock sharp (Standard Time): 23 Head of Horses, Brood Mares, with Colts at side, Matched Teams, other Horses and Colts, all well broken and quiet. Jack Harris, Owner. — Oscar C. Morgan, Auctioneer, Brighton, Ont.

MORTGAGE SALE

UNDER AND BY VIRTUE of the Power of Sale contained in a certain Mortgage, which will be produced at the time of Sale, there will be offered for Sale, by
GOLDEN ANDREWS, Auctioneer,
At
PUBLIC AUCTION,
ON MONDAY, THE EIGHTEENTH DAY OF JULY, 1938, at the Hour of 1.30 o'clock in the Afternoon (Standard Time), at the Farm of HARRY TINNEY, Havelock, Ontario, the following Property, namely:

ALL AND SINGULAR, That certain Parcel or Tract of Land and Premises, situate, lying and being in the Township of Belmont, in the County of Peterborough, and being composed of the West Half of the East Half of Lot Number Six (6), in the Sixth Concession of the said Township of Belmont. SAVE AND EXCEPT Three Parcels now operated or used by the Ontario Rock Company more particularly described in Mortgage Number 7139 for the Township of Belmont, and ALSO SAVE AND EXCEPT that Parcel described in Partial Discharge, dated the 12th February, 1935.

On the said Lands there is said to be erected a Dwelling-House, with suitable Farm Buildings.

The Lands will be sold subject to a Reserve Bid.

TERMS OF SALE OF LAND: Twenty-five per cent. of the purchase moneys to be paid down at the time of Sale and the balance secured by a Mortgage, with Interest at Four per cent. per annum.

For further Particulars and Conditions of Sale, apply to
W. ERIC STEWART, K.C.,
East Block, Parliament Bldgs.,
Toronto, Ontario,
Solicitor to the Mortgagee.

DATED at Toronto, this 27th Day of June, A.D. 1938.

PROFESSIONAL

41 Accountant 41

EDWARD HUMPAGE — Chartered Accountant, Auditor. 419 George Street.

44 Lawyers 44

EMMETT F. SHEEHY — Bonded Attorney. Loans. 397 George Street.

PECK, KERR & McELDERRY — Barristers and Solicitors, 415 Water Street Peterborough. Telephone 1930. E. A Peck, K.C., F. D. Kerr, K.C., V. J McElderry K.C.

HON. G. N GORDON, K.C., W. B GORDON — Law Offices, 395-39 George Street. Appointment by Telephone. 3300 and 3301.

JACOB LOW — Barrister, Solicitor Notary Public. Money to Loan on First Mortgages 219 Hunter Street West Peterborough, Ont 'Phone 2244. Nights and Holidays 1077.

ALEXANDER L. ELLIOTT, K.C., M.P.P —Barrister, Etc. Money to Loan. Interviews by Appointment. Telephone 3. Office: 355 George Street, Kresge Building, Peterborough.

W. R. PHILP — Barrister, Solicitor Notary Public. 385 Water Street 'Phone 602.

46 Nursing 46

GRADUATE NURSE, ANY CASE. RATES reasonable. 'Phone 2022.

47 Mineral Fume Baths 47

MINERAL FUME BATHS.
DE-TOXIFY AND RE-VITALIZE NATURE'S WAY.
'PHONE 3157, PETERBOROUGH
220 BROCK STREET.

Paint or Paper,
Plant or Plaster,
The WANT ADS
Finds Its Master.

MONEY TO LOAN

MORTGAGE LOANS 5½ %. APPLY TO G. N Gordon, K.C., and W. B Gordon

$50 TO $500
LOANS
WITHOUT ENDORSERS
12 Months to Repay. Quick Service. No Credit Enquiries of Friends or Relatives
RATES AUTHORIZED BY SPECIAL ACT OF DOMINION PARLIAMENT.
CENTRAL FINANCE
CORPORAION
Second Floor, KRESGE BUILDING
355 GEORGE STREET
TELEPHONE 1703, PETERBOROUGH
Loans Made in Nearby Towns.
Tune in CFRB, 6-6.15 p.m. Daily.

PERSONAL LOANS
$50 TO $400
To responsible persons of sufficient earning ability who are the owners of a Car or Furniture, whether fully paid for or not, we offer this service. Only your signature required. Loans repayable in convenient monthly payments.
TORO FINANCE CO
181 CHARLOTTE STREET

HOME IMPROVEMENT

Plumbing and Heating.

FOR EXPERT PLUMBING AND HEATING REPAIRS & CONTRACTS SEE J. L. P. SMITH 372 WATER ST.

FOR CEMENT WORK
'PHONE HOWARD ROSE 2312J
FREE ESTIMATES.

CITY OR RURAL PLUMBING. WATER Supply Systems Sold and Installed Estimates. 'Phone J. Bryett, 722W.

Electrical.

COMPLETE
ELECTRICAL SERVICE
Electrical Fixtures
And Wiring Devices.
GRANT & LOUCKS
418 George Street. Tel. 708.

The Examiner CLASSIFIED ADVERTISING RATES

Cash Rate:
1 Cent per Word or Figure per Insertion. Minimum Charge ... 25c

Charge Rate:
4 Cents per Word or Figure per Insertion. Minimum Charge ... 35c

Box Numbers:
One or more Consecutive Insertions 10c

Coming Events:
Per Word per Insertion 2½c
Minimum Charge 50c

Special Announcements:

Birth Announcements	50c
Engagement Announcements	50c
Marriage Announcements	50c
Death Notices	50c
Card of Thanks (up to 1 inch)	50c
In Memoriam (up to 2 inches)	75c
Over 2 inches (per inch extra)	50c

Legal, Municipal, Government, Auction Sales:

First insertion per agate line	12c
Repeat Insertions	6c

'PHONE 1600

Phone 1600

for:

A MAID, a stenographer, an errand boy, all sorts of help, skilled and unskilled. Want Ads bring them quickly.

A TENANT for that vacant room, apartment or office space; a two line Want Ad often brings results in 24 hours.

A CUSTOMER for your used car, furniture or home. For a quick profit, wise advertisers depend on the Want Ads EXCLUSIVELY.

Use:

EXAMINER WANT-ADS FOR

Quick Results!

The Crossword Puzzle

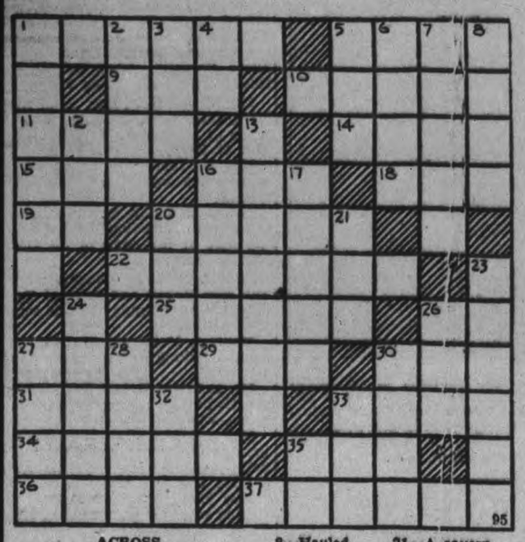

ACROSS

1—Capital of Massachusetts
5—Forward
9—Belonging to him
10—Overspread
11—Rich soil
14—Wild animals
15—Draw forcibly
16—By
18—Call, as cattle
19—Pronoun
20—Competed in speed
22—Optical illusions
25—Started
26—Fifth letter of Hebrew alphabet
27—Barrier across a stream
29—Put on, as garments
30—Dancers' cymbals
31—A Javanese tree with poisonous sap
33—A ridge of stratified drift
34—A fragrant pinaceous tree
35—Kindred
36—A domino with three spots
37—To last

DOWN

1—A sea north of Germany
2—Long, coarse nap of cloth
3—Man's nickname
4—Esker
5—Marsh
6—Egg-shaped
7—A fruit
8—Hauled
12—Not in
13—A polygon—10 sides and 10 angles
16—Cut off
17—One of King Lear's daughters
20—One of the primary veins of a leaf
21—A cavern
23—Girl's name
24—Skip
26—Second son of Noah
27—A canal (anatomy)
28—Constructed
30—Forbid
32—Speak
33—A young goat
35—Symbol for stannum

Answer to previous puzzle

A	C	R	E		C	O	R	T	E	Z		
F	R	A	N	K		M	A	U	V	E		
E	O	N		I	S			F	E	D		
R	P		R	E	P	O	R	T				
		M	I	L	A	N		I	S	M		
L	E	A	P		D		K	N	E	E		
A	N	N		B	E	F	O	G				
		S	T	E	R	E		A	H			
L	E	I			S	A		A	L	A		
E	N	O	C	H		T	E	M	P	T		
A	D	N	A	T	E		M	A	S	S		

COPYRIGHT, 1938, KING FEATURES SYNDICATE, Inc.

DONALD DUCK — By Walt Disney

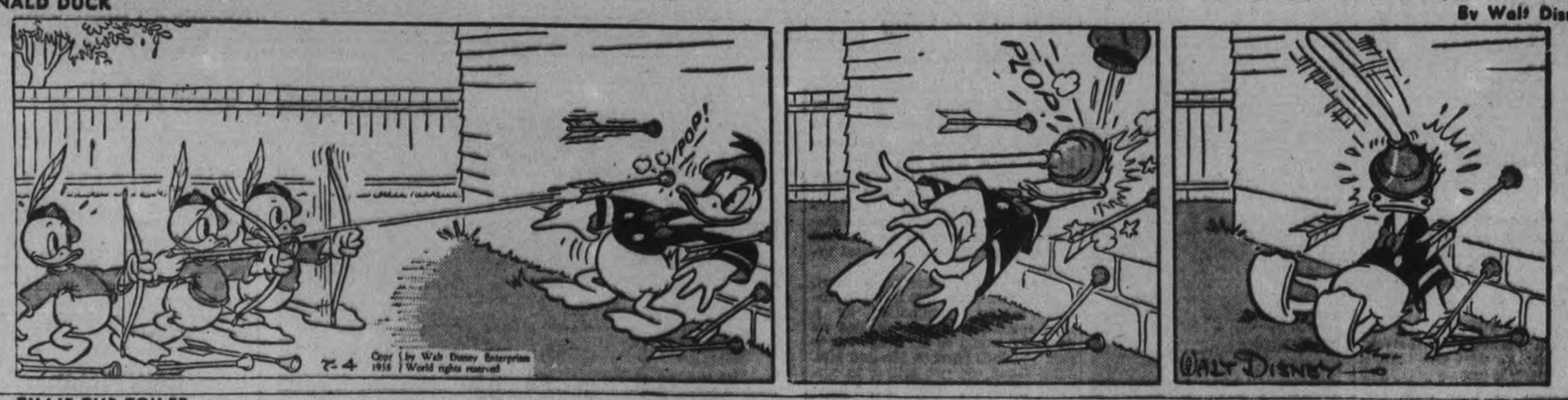

TILLIE THE TOILER — —By Russ Westover

HENRY — —By Carl Anderson

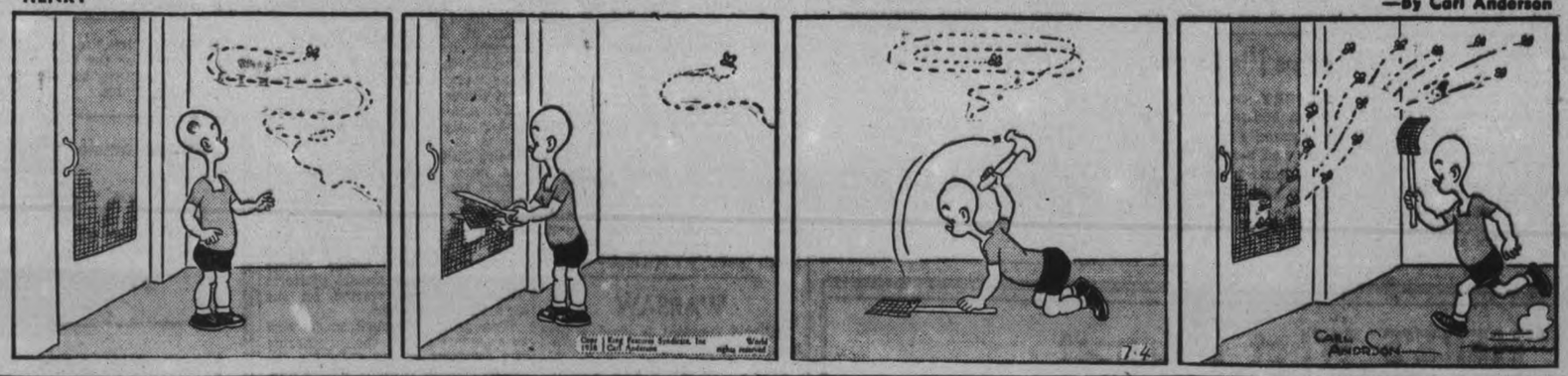

BRICK BRADFORD — —By William Ritt and Clarence Gray

MUGGS AND SKEETER

THE TUTTS — By Crawford Young

SALLY'S SALLIES

Some of the language I hear on the phone is most uncalled for—and so are some of the numbers.

BRINGING UP FATHER

THE GUMPS

GOT OVER IT

PERTH, Australia—(CP). — Two football players performing in separate league games received head injuries in the first half and both dressed during the rest period, thinking their games were over. Both recovered.

MANHOLE BLAST FATAL

MIDDLESBROUGH, England. — (CP).—John McGrory, 53, was killed when struck by a manhole cover blown 30 feet by an underground explosion here. Another man was knocked against a brick wall but uninjured.

New Vegetables Are Plentiful

New vegetables from local gardens featured the Saturday market with an abundant supply of young beets, carrots, cabbage, potatoes and so on.

Potatoes sold at 40 and 50 cents a peck according to size, the larger variety being almost equal in growth to the imported stock that has been gradually thrusting the old home grown potatoes of last year into the background.

Cabbage were also of a fair size selling at five cents each. Carrots, beets and lettuce were five cents a bunch; spinach 25 cents a peck; new peas 35 cents for a six quart basket.

Demand was lively for the first home soil produce of the season, especially potatoes and peas; and the new beets and carrots also found ready sale.

Strawberries at two boxes for 25 cents are nearing the end of their season. Gooseberriss were the same price, "two boxes for a quarter."

Eggs were firm at 25 to 27 cents a dozen, and butter averaged 25 cents a pound. Chickens seemed a little more plentiful with no change in price.

Jam Almost Gone

NIAGARA FALLS, N.Y., July 4 (A.P.). — The record-breaking ice jam which filled the Niagara Gorge last January, destroying a bridge and burying a power plant, had shrunk to-day to a chunk of ice almost small enough to fit in a housewife's icebox.

At its worst, the ice jam was estimated to be nearly 100 feet high and 10 miles long.

The ice chunk which now remains lies in a shady spot near the Falls. Warm weather has whittled the estimate of its size down to 400 pounds.

TO AID THE BLIND

Retired folk of Leigh-on-Sea, England, have been asked to care for the gardens of blind people.

Grand Monarch

E. Blake Winter (above), of Toronto, was elected grand monarch of the Mystic Order of Veiled Prophets of the Enchanted Realm, succeeding Otto F. Hildebrand of Rock Island, Ill., during the grotto's convention in Cleveland. Winter is a member of Othmar grotto of Windsor, Ont. He has held various positions with the supreme council of the organization.

Learns His Lesson

TILBURY, Ont., July 4 — (CP). —Glenn McLeod, 11, will not play with dynamite again. He had two fingers and the thumb blown from his left hand when a dynamite detonation cap exploded recently in his hand. The cap was apparently left behind during road work here.

Tack In His Lung May Kill Boy

LEAMINGTON, Ont., July 4 — (CP)—A small brass tack, caught at the bottom of the bronchial tube in his right lung, has held the scales of life and death over 13-year-Meredith Gunn of this Essex County town for the past six years. Several operations have failed to dislodge the tack from its position and it may ultimately cause a fatal infection.

Two weeks ago, Meredith, a happy, healthy youngster, was taken to Toronto for an examination by a lung specialist. It was decided an operation would be too dangerous to risk. The lads parents, Mr. and Mrs. John Gunn, do not believe in another operation, "unless it is a matter of life and death."

Mrs. Gunn said the obstruction bothered her son occasionally. When this happens, Meredith is put to bed, she said, and the rest appears to help stop the irritation. Meredith wants to be a baseball player and favors the idea of removing the tack by operation.

He swallowed the tack because of a common habit of children in placing small objects in their mouth.

"I sneezed and down it went," he said.

Guild Wins Election

HOLLYWOOD, July 4—(AP). — The screen writer's guild won 267 to 57 in a collective bargaining election among studio scenarists, a representative of the National Labor Relations Board announced today.

The guild was opposed by the screen playwrights, incorporated.

Many prominent writers including Dorothy Parker, Robert Benchley, S. N. Behrman, Sam Hellman and Dudley Nichols voted.

A Loyalist Shaft

MADRID, July 4 (CP-Havas).—A statute of a giant closed fist —symbol of the Popular Front salute —was unveiled to-day by Loyalist authorities on the Jarama Battlefield.

Torpedoes Abandoned On Battleships

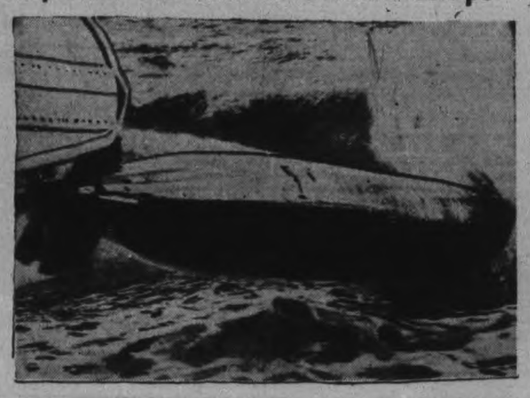

A torpedo leaves the tube of one of the fighting ships in the British Mediterranean Fleet during torpedo firing exercises off the African coast. The British Admiralty has decided to abandon the use of torpedoes on new battleships. Naval experts regard the torpedo as a useless encumbrance in warships above the cruiser class.

Japanese Bombers Hammer Hukow

SHANGHAI, July 4 (AP).—Japanese bombers today started hammering at Hukow, 25 miles up the Yangtse River from Matowchen, and believed to be the next major objective in the drive on Hankow.

Hukon, 150 miles downriver from the provisional capital, lies at the mouth of an inlet to Lake Poyang. China's second largest lake and gateway to all Northern Kiangsi Province.

Advices from Kiukiang, 15 miles above Hukow, said nine Japanese bombers, aided by clear weather, took part in the attack, following the occupation of Matowchen.

The Japanese were silent regarding the boom across the Yangtse at Matowchen, but it was believed to be still intact. The passage of the 100 or more warcraft in the river around Matowchen will have to await the dynamiting of the barrier, which probably will require weeks.

WARSAW

Hilliard Dunford is staying with his sister, Mrs. Gerald Payne, while writing the entrance.

Mr. James Hawthorne, has the contract for part of the road into the new mine at the Lake.

Robert Elliott, from Boston, a grandson of Dr. Elliott, a brother of Mrs. Greystock is spending the Summer with Mr. and Mrs. James Greystock.

At the close of the lesson session in the Presbyterian S. S. on Sunday, the members of the Young People's class presented two of their number, Ada Clements, and Trevor Watts, who are to be married on Tuesday with a lovely Kenwood Blanket, prettily boxed and wrapped in pink. Miss Vance teacher read a short address. The prospective bride and and groom were surprised but equal to the occasion, and thanked their classmates heartily. Though there was a screen behind the class seats, other classes could not help but see what was happening.

Before closing the S. S. session Dr. Munro spoke of the splendid work Miss Vance had done as teacher of the Young People's Class since she had taken it, and expressed regret at her leaving as she has resigned her position as a teacher in the Warsaw School.

Having heard that Alice Parcels, daughter of Mr. and Mrs. Fred Parcels, Douro, and John Miles, eldest son of Mr. and Mrs. Joseph Miles Warsaw, had been married on Thursday last in Peterborough, a good number of young people gathered at the Parcels home to charivari them. There was dancing and a general jolly time until the small hours. A lunch which included wedding-cake was served. There is to be a shower for them at the Town Hall on Thursday evening.

43rd Back To War

BARCELONA, July 4—(AP). — The Spanish Government's 43rd Division took up arms against the insurgents again to-day after a 12-day rest as a reward for its work while "lost" in the Pyrenees. The 6,900 men, who were cut off by the insurgents' Aragon offensive, but who waged guerrilla warfare from their mountain base for three months, finally returned through France to Catalonia on June 20.

Addresses Kiwanis

Lieut.-Col. George A. Drew, of Toronto, is pictured here as he addressed the International Kiwanis convention in San Francisco. In his address Col. Drew urged vigilance against the inroads of communism and fascism.

CAMPBELLFORD

Mr. Harold Nancarrow of Buffalo, N. Y., is spending a few days with relatives in town.

Miss M. E. Hay is attending a Home Economics Association meeting this week in Pittsgurb, Pa.

Mr. J. M. Ferris has returned to town after attending the Convention of Postmasters in North Bay.

Mr. and Mrs. W. W. Baker of Brechin have been spending a few days as guests of the former's father Mr. T. S. Baker and Mrs. Baker, Sebastopol St.

Dr. H. B. Longmore who is at present confined to the General Hospital in Kingston is making a satisfactory recovery from his recent illness.

Dr. and Mrs. H. O. Richardson and family Queen Street have removed to their summer home at Healey Falls.

A large number from town attended the social given under auspices of the Catholic Women's League at the home of Mr. and Mrs. Frank Lee on Monday evening. A variety of entertainment was provided with bridge, euchre and dancing on a special platform which had been erected on the lawn for the occasion.

Two groups supplied music and entertainment for the gathering and members of the orchestra included Stanley Stevens, James Bell, James Robertson, Joe O'Sullivan, Frances Lee, Bernice Clark, Charles Bush and James Farrell. Also assisting with the program were Willie Phillips, and Thomas O'Rourke. Prizes for bridge were won by J. C. Cooney of Grafton and Mrs. George O'Sullivan of town and for euchre by C. Kelleher and Mrs. Edmund Bruyea.

Towards the end of the evening lunch was served on the lawn by the ladies of the two groups sponsoring the event of which Mrs. Frank Lee and Mrs. Owen Braheney were the convenors.

YOUNG'S POINT

Mr. and Mrs. Mel. Miller, accompanied by Mr. and Mrs. Reg. McConkey of Smith, attended the social in St. Aidan's Parish Hall on Friday evening.

Mrs. Clifford Northey of Orilla is visiting her parents, Mr. and Mrs. Charles Merrill.

On Friday afternoon, June 24, the W.A. of St. Aidan's Church entertained at a birthday party in the parish hall, in honor of its oldest member, Mrs. Arthur Duggan, Sr. Mrs. Duggan was 83 years old on Friday, June 24, and is still very active in spite of her years. It also being Rev. E. C. Moore's birthday, they were seated side by side at the tea table.

Rev. E. C. Moore asked the blessing, and then the members of the W.A. gathered round the two honored guest and sang "Happy Birthday to You."

NORTH SCHOOL

Misses Dorothy and Bessie Peoples also Mrs. Peoples of Norwood were visitors last week with Mrs. C. McConnel.

Mrs. Sharp is the guest of her daughter, Mrs. George Would.

Mr. and Mrs. Warden Gardner and family were Sunday visitors with her mother, Mrs. Ida Leeper of Norwood.

Mr. William Cross and family were Sunday visitors with friends at Campbellford.

Mr. James McNichol of Vancouver and sister, Miss Julia McNichol of Detroit, called at the McLaughlin home on Saturday.

Miss Lulu Elliott of Havelock spent Sunday at the home of her parents, Mr. and Mrs. W. H. Elliott.

SCIATICA

Sufferer plays baseball 3 Weeks after beginning Fynnon Salt!

Undergoing treatment one month; fit to play baseball the next. Read what Mr. R. A. himself says about Fynnon Salt.

"I want to thank you for putting me on my feet", he writes. "For months I suffered with a severe attack of Sciatica and tried many kinds of treatments. All to no effect. Then I read of Fynnon Salt and tried it. In less than three weeks I was up and out, even having a game of baseball."

Fynnon Salt is doing as much for sufferers all over the country, as the constant stream of testimonials show. This treatment for Sciatica and other Rheumatic troubles *is similar to a Spa treatment at Home!* A ½ teaspoonful of the sparkling crystals in a glassful of water every morning gives you the relief-giving Spa elements of Sodium, Potassium and Lithium, which gradually remove from your system Uric Acid and health-destroying waste. With the *cause* of the trouble removed, and liver and kidneys working properly once more, you are soon fit again. At all druggists, 75c a large bottle.

Rescued Miner Dies On Reaching Surface

BIRMINGHAM, Ala., July 4 (AP) —Rescuers to-day brought out the last of nine men entombed in the Praco Coal Mine by a rock fall, but he died as he reached the surface. Five others died in the cave-in and three were in hospitals with injuries.

J. D. Painter, the last man brought out, had been pinned by rock 18 hours. He talked with rescue crews for hours, begging them to "blast me out." Painter was still alive when pulled out and mumbled a few words as he was carried up a passage from the chamber, 3,000 feet underground.

LAKEFIELD

Mr. W. F. Munro, on the staff of Lakefield High School, left Friday for his home in Toronto, where he will spend the summer vacation.

Miss T. Elmsley left recently for the summer camp in the Rideau Lakes, where she will spend the summer.

An escort from the 1st Lakefield Troop of Boy Scouts hiked to The Grove School on Tuesday evening, and there presented F. A. Duxbury with the Boy Scout Thanks Badge. This badge is presented to those who are not active scouts but who do scouts a good turn.

Mrs. J. W. McKerchar of Lakefield, who spent the past ten days in Woodstock, London and Embro, returned on Monday to Lakefield.

Miss Mary McKercher, A.O.C.A. of Toronto, is spending a short holiday in the village.

Miss Greta Arthurs of Lakefield spent the week-end in Orillia, visiting relatives.

The song "Dixie," composed in 1859, was used by the Confederacy as a war song during the Civil War in the United States.

Heads Kiwanis

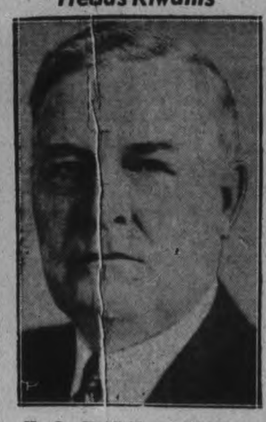

H. G. Hatfield, of Oklahoma city, was elected president of Kiwanis International at the annual convention held in San Francisco. He succeed F. Trafford Taylor of St. Boniface, Man.

YOUNG'S POINT

Master Edgar Moore, son of Rev. E. C. and Mrs. Moore, passed his examination in music at the Conservatory of Music in Peterborough, with honors. Miss N. Nelson, Lakefield, is his music teacher.

Dr. and Mrs. G. McCartney of Lindsay are the guests of Mr. and Mrs. Leonard Wilson on their honeymoon.

Mr. and Mrs. Frank McPherson and family of Peterborough are holidaying in their house in the village.

Mr. and Mrs. J. Breathour and family of Hastings were the guests of Mr. and Mrs. Andrew Wilson on Tuesday.

HASTINGS

Betty Campbell and Elleda Buck piano pupils of Miss Carrie Doxsee have received word they were successful in passing their piano examinations held in Peterborough by the Toronto Conservatory of Music. Betty Campbell tried Grade IV., Elleda Buck tried Grade VII.

Miss Vivian Kerr, Reg. N., of New York City, is vacationing at the home of her parents here, Mr. and Mrs. G. Kerr.

Miss E. Teevens of Peterborough spent a few days here visiting with friends.

Father Connolly, newly ordained priest from Edmonton, Alta., is visiting here at the home of his aunt, Mrs. M. Herr.

Mrs. F. C. Foster, daughter Mary and sons Robert and John of Toronto, are vacationing at their summer cottage.

Maureen Masterson of Peterborough is visiting with her aunt, Mrs. F. Carroll.

Mr. and Mrs. Robert Johnston of Stouffville are visiting with friends in the village.

Mr. and Mrs. Roy Johnston of Fenelon Falls are spending their holidays at the home of the former's parents, Mrs. A. E. Spooner.

Miss Betty Foley of Toronto is visiting with her grandmother, Mrs. George Lynch.

Jap Fishers Leave

SEATTLE, July 4—(AP). — A Japanese fishing fleet, source of many charges that Japanese fishermen were encroaching on the valuable Alaska salmon run, has sailed away from Bristol Bay. Reporting the departure simultaneously with the opening of the Bristol Bay fishing season, Chairman Miller Freeman of the Joint Committee for Protection of Pacific Coast Fisheries, said to-day it "may indicate the Japanese wish to remove any suspicion their fleet is operating against the salmon run."

"HERE'S What I Expect An Advertisement To Tell Me!"

"WHERE CAN I BUY IT? Naturally, one of the first things I want to know about something I see in an ad is—WHERE CAN I BUY IT? It isn't simply a matter of convenience and of saving time in planning my shopping either! No, the NAME OF THE MERCHANT, itself, often decides whether I buy or not. Invariably, you see, I give preference to stores whose ads I see regularly and often—I know those stores MUST have good value or they couldn't go on advertising year after year!

"WHAT WILL IT DO FOR ME? I find it so much easier to make up my mind when the ad tells me FACTS about the merchandise! What is it? What will it do? How will it help me Why do I need it? I want to know about color, weight, texture, material, style—I enjoy reading those things and I usually buy from the merchant who tells them to me.

"HOW MUCH IS THE PRICE? Of course nearly every ad mentions the price, but if an item has been marked down I want to know from how much. So many sale ads say 'Was Higher'... HOW MUCH HIGHER? I want to know how much I am saving and I want the chance of deciding for myself if the item is a real value or not. I have more confidence in the store that is consistently truthful and buy from such a store regularly—and my husband says an old customer is worth three new ones because new ones cost additional money to get!"

Read the Ads in The Examiner–All of Them Help You to Wise Spending–Most of Them Help You to Make Wise Savings, too!

THE CANADIAN DEPARTMENT STORES LIMITED

C.D.S. TUESDAY NEWS

Phone 3000—No Extra Charge for Delivery

Preserving Supplies
Houseware Dept. Basement

ALUMINUM PRESERVING KETTLES

Good quality aluminum, with strong rivet handle and pouring spout. Capacity about 15 pints. Each ..... .75 (Less Lid)

Capacity about 20 pints, each .. .97 (Less Lid)

Dark Blue Enameled PRESERVING KETTLE

Good quality enameled preserving kettles in serviceable dark blue color, bail handle with wood grip.

Size about 7¾ quart ..... .85

Size about 10½ quart 1.10

Size about 12 quart 1.19

Handy Jelly Strainer

A handy gadget for straining fruit juices, etc. Cotton cloth bag, metal frame with holders for bag. 8" diameter. Each ..... .35

Strong Wooden Spoons, each .. .15 Fruit Jar Filler each ..... .29

Memba Seal for Jam or Jelly Jars. Pkg. ..... .10

—Basement, C.D.S.

Extra! 'Colonial' White Cotton Sheets

Extra Special Pair **2.98**

Durable quality, strongly woven cotton sheets, plain hem or hemstitched hems. In good large size, 81" x 96". Buy a supply now for home or cottage. Special, pair 2.98

—2nd Floor, C.D.S.

Women's Cotton
Crepe Gowns
Cool comfortable cotton gowns, tailored or dainty ruffle trim. Peach, maize, white or pink. Small, medium and large sizes. Each ..... .89
—2nd Floor, C.D.S.

Women's and Misses'
Rayon Undies
An assortment including fine quality rayon knit bloomers, vests, cuff panties or briefs. White or tea rose. Small, medium and large. Each ..... .39
—2nd Floor, C.D.S.

EXTRA!
Cannon Towels
The kind you'll need for practical every day use. Soft, fluffy, strongly woven texture. In plain colors or assorted stripes. Size 22 x 48. Special, pair ..... .77
—2nd Floor, C.D.S.

25 p.c. Off Drapery & Curtain Materials

A great saving and a chance to make your windows smart. The group consists of damasks, fillet nets, marquisettes, chintz, etc. Ranging in widths from 36" to 50" wide. Reg. yard .23 to 1.98. Special, yard ..... .15 to 1.49

—Basement, C.D.S.

THE CANADIAN DEPARTMENT STORES LIMITED

Tomorrow
FAIR AND WARM.

The Peterborough Examiner

Last Year
MAXIMUM 91 - MINIMUM 56

VOL. LXXX, No. 155 PETERBOROUGH, TUESDAY, JULY 5, 1938 ★ PRICE THREE CENTS

Canadian Fascists To Enter Next Federal Election

Will Ignore Provincial Municipal Votes, Toronto To Be Headquarters

TORONTO, July 5 (CP).—Canadian Fascists, newly formed into the National Unity Party, will sponsor candidates in the next Federal election, Joseph Farr, national organizer of the party, announced today as party members left after a four-day convention.

The party will ignore provincial and municipal elections throughout the Dominion, Farr said. He refused to disclose further election plans.

Toronto will be national headquarters of the party and provincial headquarters too. Provincial branch offices will be established in each province during the month.

Farr claimed 870 people sought party membership after last night's meeting in Massey Hall. Ontario membership now is 23,000. The recent convention set the Ontario membership goal as 100,000 by the end of next month.

James Duncan of Toronto, new Ontario organizer, will have a staff of about 14 to aid him in Toronto. He will leave soon to establish branches in London, Kingston, Windsor, Guelph and other Ontario cities where party members are located.

Farr said weekly meetings would be held in Toronto and other Ontario cities and a second meeting would be held September 5 in Massey Hall here.

Judge Deroche To Conduct Police Probe

Receiving a letter from Judge L. V. O'Connor of Cobourg that he would not be in a physical condition until September to conduct the proposed investigation of the Police Department, the Council last night appointed Judge G. E. Deroche of Belleville to preside at the inquiry which is likely to be held during the last week in July.

Judge OConnor has only recently come through a serious illness, and in his letter he wrote that there was not much chance of his being able to come to Peterborough until after the summer months have passed. City Clerk Armstrong, on the advice of Alderman Gordon, chairman of the Legal Committee, telephoned to Judge Deroche, senior Judge for Hastings County, asking him yesterday if he could accept the assignment, and the reply was to the effect that Judge Deroche would be free during the last week in July. His appointment is on the same terms as those offered to Judge O'Connor, $25 a day and 10 cents a mile travelling expenses.

The by-law passed last night also named Cecil G. Frost, K.C., of Lindsay to examine witnesses and bring out the evidence at $50 a day, and C. G. Newall of Toronto as court stenographer at $8 a day, including expenses. The total cost of the inquiry is limited to $350. The by-law was given its three readings without comment.

To Renew Request.

The Council's proposal to the City Trust Commission that it provide funds for the purchase of the Charlotte Street property for a new market site brought a reply that the Commission had no funds for that purpose within its authority.

Instead of referring the letter to the Property Committee for further consideration, the Council fell in

JUDGE DEROCHE
(Continued on Page 3, Column 6)

Fire Rangers Aid Search Missing Boy

Lake Is Dragged But Searchers Fail To Find Boy

A band of 25 fire rangers joined to-day in the search for 17-year-old Elwood Anderson, missing in the bush north of Apsley since last Thursday. The new arrivals, who have been fighting small fires in the district for some time, swelled the ranks of the searching party to nearly one hundred members.

The enlarged party continued its search this morning after refreshing themselves with sleep following a fruitless quest all day Monday. To-day they will comb the rugged wild country, criss-crossing back and forth, with little hope of coming on the boy alive, and fearful they will not even find his body.

At first it was believed the lad might have fallen into Little Mountain Lake while searching for the cows, which had a habit of straying into the woods surrounding their pasture. The shoreline of the lake is boggy and treacherous, and the country is dotted with dangerous muskegs and rock fissures that might cause death or injury to him had he been trapped in them. But on Monday the lake was dragged by farmers of the district who had banded together in the man hunt. The body was not found and the searchers are satisfied the youngster did not fall into the water.

Lost Since Thursday.

The boy is the eldest son of Mr. and Mrs. Ernest Anderson of Cardiff Township, Haliburton, 20 miles north of Clydesdale, and 70 miles north of Peterborough. Late last Thursday afternoon he set out, in company with a small dog, to bring the cows home from pasture, half a mile away. The dog arrived back at the farm at seven oclock that evening and the cows were not found

FIRE RANGERS
(Continued on Page 8, Column 4)

Triple Four

A triple four generation set up in the one family is depicted below. The grandmother is Mrs. B. Coons of Lakefield, age 73, and mother of Mrs. James Pammett, Euclid Avenue, also shown. Mrs. Pammett's daughter, Mrs. B. Reid, with her daughter, Barbara, age 2, constitutes one four generation group. Mrs. Pammett's eldest son, Arnold, with his infant girl, Carol, and her other son, Edward, with Beverley, makes two other four generation groups when coupled with the mother and grandmother mentioned above.

Don't Slam Door On Britain Is Meighen's Plea As Tory Rally Opens

Rap At King's Stand Against R.A.F. School Brings Delegates Up Cheering; White Calls For "Go-Getter" As New Chief

OTTAWA, July 5 (CP).—Full co-operation with the United Kingdom for the defences of Canada and the British Empire in a world threatened with civilization-destroying war was urged upon the National Conservative Convention today by Rt. Hon. Arthur Meighen in an eloquent keynote speech. His words brought delegates to their feet in prolonged cheering.

"Have we come to the hour in this country when Canada locks the gate on Britain and when Britain asks to train her own subjects here for her own purposes?" he asked, commenting on Prime Minister Mackenzie King's recent declaration the government would not consent to the establishment of British flying schools in Canada.

"If we call ourselves partners in this commonwealth, let us behave as partners behave when they have a common purpose and when they know that purpose is right."

For two reasons Mr. Meighen pleaded for a strong declaration from the convention and later from Canadian people as a whole in favor of co-operation in the defence of the Empire. One was that it was the best way of obtaining the safety of Canadian homes and institutions of government. The other was a personal one, that they and their fathers had lived till now "within the British shield" and wished to continue so.

Hill Named Chairman.

Photographers' lights flashed from all side of the platform as Mr. Bennett opened his remarks.

Mr. Bennett then declared: "This convention has been properly called, the delegates have been accredited and we will now proceed accordingly."

First business was election of temporary chairman in the persons of H. P. Hill of Ottawa and Edouard Masson, Montreal. Miss Donna Aitken, Montreal, and Frederick Dorion, Quebec, were elected temporary joint secretaries.

Mayor Stanley Lewis, Liberal, extended a welcome to the city and said he now knew "how Daniel felt in the lion's den." He handed Mr. Bennett a key, symbolical of the freedom of the city.

Dr. Raymond Morand of Windsor, a former Conservative minister and member for Essex East in the last Parliament, greeted the delegates on behalf of Ontario, the province chosen for the convention. Dr. Morand spoke in French.

Mrs. George Cockshutt, of Brantford, gave a similar welcome on the part of the women of Ontario to the women from other parts of the Dominion who were delegates to the convention.

Own Worst Enemies

Conservatives were often "their own worst enemies," Mrs. Cockshutt said. "In this convention," she urged, "let us have loyalty."

Mrs. Gordon Booth of Ottawa, spoke on behalf of the women of the capital city. Like Mrs. Cockshutt she urged the women of Conservative Canada to support the new leader 100 per cent.

Hon. R. B. Hanson, former member for York Sunbury and minister of trade and commerce for a brief time in the Bennett government, followed. "I want to strike a note of

DON'T SLAM DOOR
(Continued on Page 2, Column 2)

Lakefield Girl Is Killed Car Turns Over

(Examiner Correspondence.)

HAVELOCK, July 5.—Elva Preston, 17, daughter of Mr. and Mrs. Bruce Preston, Lakefield, was fatally injured and Harlan Coons, 6, also of Lakefield, was badly hurt at the intersection of Highways 7 and 30 within the village limits Monday afternoon when cars driven by Nelson Coons, 27, of Lakefield, and Mrs. Cecil Baker of Kingston collided. It was the second traffic fatality within 24 hours in Havelock.

The car driven by Coons and containing his wife and three-year-old daughter, Myrna, in the front seat, and with his sister-in-law, Elva Preston, and his son, Harlan, in the rumble seat, was proceeding east on No. 7 highway when Mrs. Baker's car in which was also her daughter, Doris, approached northward on the Trent Bridge Road, which is Highway 30 and the two vehicles met at the intersection.

After the crash Coons' car slid in a northeasterly direction toward the service station at the corner and then turned over, the occupants of the

LAKEFIELD GIRL
(Continued on Page 8, Column 5)

Lad Chops Hand Off To Avoid Army Duty

DETROIT, July 5. — (CP) — To avoid service in the National Guard, Carl Winkler, 24, Detroit, chopped off his right hand with an axe, police said last night. Winkler joined the guard a month ago, and attended two meetings.

"I got fed up with all the talk of war and guns," Detective Sergeant James Turner quoted the youth as saying.

When Winkler stopped attending drills, the National Guard sent him two notices to appear, and Friday the lad went to see his commanding officer. He was told inasmuch as he had enlisted he must participate in drills.

Yesterday Winkler severed his hand in the basement of his home. From the appearance of the arm, police say, Winkler apparently chopped at the hand two or three times before he succeeded in amputating it. Hospital attendants said his condition was serious because he had lost much blood.

EXTREMES IN INDIA

India is inhabited by the richest potentates and the poorest peasants in the world.

Count Laughs At $250,000 Offer From Barbara

Wants Son And 5 Million To "Walk Out," Duel And Shooting Threats Bared

LONDON, July 5 (AP).—Testimony that Countess Hauwitz-Reventlow's husband demanded £1,000,000 ($5,000,000) from her was introduced today at his hearing in Bow Street Police Court.

William Mitchell, solicitor for the countess, testified he told the Count the Woolworth heiress would offer £50,000 ($250,000) as "an out-and-out gift."

"The only ground on which the Countess wanted a divorce was incompatibility," the solicitor added. "There was no one else concerned at all.

"The Count said £50,000 was laughable. He said it was an insult. I told him, 'I wish someone would insult me'."

Previously testimony was given that the Count threatened "to fight a duel with a man and put his wife on the spot."

Sheathed in black coat and furs, the Woolworth heiress looked on calmly as her counsel, Sir Patrick Hastings, declared that Count Haugwitz-Reventlow threatened to "shoot himself and others."

Wants his Son.

He said he was coming to England to seize his son, who was his absolute property," Sir Patrick declared at the hearing of the countess' charges her husband threatened her.

He said "no one in the world would stop him," Sir Patrick continued, "and if his wife stood in the way 'God help her; God help us both."

The Count, who sat stiffly in his chair as the Attorney proceeded, returned from Paris last Friday to face his wife's charges and had been under $10,000 bail pending today's hearing.

Sir Patrick said the Count boasted of prowess with a revolver and "said he could shoot through his pocket more quickly than anyone

(COUNT LAUGHS)
(Continued on Page 8, Column 5)

Tory Convention Highlights

OTTAWA, July 5—(CP)—Many of the delegates to the National Conservative Convention guarded against the problem of finding lodging in the crowded capital by bringing their own with them. A large community of trailers has sprung up in the Ottawa Exhibition grounds camp site close by the Coliseum where the Convention meetings will be held. There are several tents as well.

Delegates meeting Joseph Harris, M.P., for Toronto-Danforth for the first time are struck by his resemblance to Edward G. Robinson, the Motion Picture Actor. Mr. Harris, a leadership candidate, easily could act as a double for the Hollywood Star.

Hon. G. Howard Ferguson, former Premier of Ontario, when asked what he thought of the leadership race, jocularly commented: "I might have to take it myself."

The oldest and youngest delegates will have seats on the speakers' platform at the Coliseum. Six-year-old Willie Herridge, son of W. D. Herridge, former Canadian Minister to Washington, is the youngest, but the oldest has not yet been determined.

Members of the Parliamentary Press Gallery held a reception yesterday for visiting newspapermen assigned to cover the Convention.

Women were ni the minority at the informal meeting of junior Conservatives and yet six of them were nominated along with three men to a constitution committee which will prepare policy recommendations to the general junior meeting.

Special restaurant facilities at the exhibition grounds will provide 3,800 meals daily for those who can take time off from politics to eat.

In an effort to reduce the noise made by delegates moving around during the speeches, the floor of the Coliseum has been covered with felt and canvas.

Delegates from Ontario's Peel riding have taken over a house on MacLaren Street, calling it "Peel House." In honor of Gordon Graydon, M. P. for Peel, the delegates are wearing badges bearing his picture.

2 B.C. Policemen Mad Taximan Slain In Fracas

PRINCE RUPERT, B.C., July 5 (CP).—Sergeant Robert Gibson of the British Columbia police died early today in hospital, raising to three the death toll of gunplay here yesterday between a maddened taxi-driver and police.

Gibson was shot in the back of the head while trying to disarm a man who had already pumped two bullets through the head and neck of his superior, Acting Inspector W. J. Service. Service died almost immediately.

A few minutes later, Mike Gurvich, a taxicab driver who boasted he "killed two of you already," died with a bullet in his head. Cornered in a beer parlor by other officers of the detachment, he had exchanged shots with them.

Police said Gurvich, former patient at the Provincial Mental Hospital near New Westminster, B.C., had been served with a summons for trespassing on the Canadian National wharf here earlier in the day.

As the 55-year-old Acting Inspector and his sergeant conversed in their office, the taxi-driver walked in, fired twice at Service, then as Gibson rushed over, swung his gun around and dropped the officer with a bullet in the head.

Service died instantly, a bullet in his head and another through the neck.

Officer Phones Warning

Constable D. W. Taylor heard the shots from an adjoining office and rushed out to see Gurvich dashing out of the building. He telephoned the uptown police officer.

Corporal Harold Raybone and Constable G. H. Clarke and Terry Stewart left to intercept Gurvich on the route he would have to take to his taxi office.

Within a few minutes the taximan drove past them, refusing their order to stop.

The officers went to the cab office. Gurvich was in the middle of the street with a gun in his hand, when he noticed the officers. Gurvich fired at the Corporal and Raybone fired back.

The taxi driver then retreated into the beer parlor, shouting: "I've killed two of you already and I'll get anybody else that comes near me."

The officers moved into the beer parlor after him, and as Gurvich standing on a chair, opened fire at them again, Clarke dropped him with a bullet in the forehead.

Police said Gurvich had bought ammunition for his .38 calibre revolver at a Prince Rupert hardware store less than an hour before the shooting.

Road Traffic Courts Are Saving Time

TORONTO, July 5 (CP).—United States tourists are saving time and trouble these days with Ontario's roadside traffic "courts."

When they do the wrong thing on the highway—and are caught at it—the provincial traffic officer becomes both prosecutor and judge. He determines the fine and collects it on the spot. If the tourist disagrees, he can go into court in the usual way and get a refund if he proves himself right.

Attorney-General G. D. Conant said today the scheme was again working out satisfactorily this year. No complaints have been received by the Department. On the contrary, any move to abolish the plan would be a direct move against tourist business, in Mr. Conant's view.

Three Are Injured In Tweed Smash

(Examiner Correspondence.)

TWEED, July 5. — Three persons sustained severe head and face lacerations, the result of flying glass, during a head-on motor car crash on the Crookston Road, five miles west of Tweed on Sunday. The injured, Tilley Wickens, 14, of Ivanhoe, head and facial lacerations; Mrs. James O'Reirdoon, scalp and facial lacerations; and Rita O'Reirdon, 13, both of Madoc, similar injuries. The injured were attended by Dr. J. Doyle at Tweed.

The accident happened as two automobiles, one being driven westerly by Alan McCoy, and the other easterly by James O'Reirdon, both of Madoc, crashed head-on. The force of the impact not only shattered the windshields, but windows of the vehicles, the subsequent injuries being due to the flying glass.

Cellar Is Below Level Of Sewer

A new house built by Fred W. Gray on the north side of Argyle street and east of Water street was apparently planned without relation to sewer levels, and for sewer accommodation the only alternative is a septic tank.

The ground floor is four feet below the street level at the nearby Water street corner, and the cellar floor is six inches below the bottom of the sewer on Water street. City Engineer Parsons informed the council last night that a sewer along Argyle to Water street would have practically no fall, and would have to be built almost at the surface of the ground. It was an unusual case, he said, the first in his twenty-five years' experience here.

Hired Man Hunted In Double Assault

BROCKVILLE, Ont., July 5—A search for William Dunning, 21, employed on the farm of Frank Mott in Kitley Township was started by police following assaults upon Mrs. Mott, 69, and her daughter, Irene, 32, early to-day. The two women are in the General Hospital here seriously injured.

Mott went to the barn this morning to do his milking and called three times to the hired man to join him. He received three replies, but the young man failed to make his appearance. The milking finished, Mott returned to the house where he found his daughter unconscious on the bed in one room and his wife unconscious on the floor of another room. The hired man was missing.

The two women had been struck by a blunt instrument, the exact identity of which is still unknown, and neither was dressed when the assault occurred.

Police from Gananoque, Perth, Prescott, Brockville and Smith's Falls are participating in the search.

Peas Crop Ready For The Cannery

The big cookers, retorts they call them down at the plant, are steaming again in the canning department of Canada Packers as the new season's pack headed by peas comes to market.

Three viners have been working for a week turning out a crop that is better than average both in quality and quantity. The viners are situated on the fourth line of Smith, one in Ennismore, and the third north of Bailieboro. Weather conditions have been exceptionally favorable for peas, the aphids have not been so numerous, and the crop prospect generally is bright.

The new canning season means an increase in employment, with hardly an interruption until the fall.

8 Foremen Hurt

CAIRO, Egypt, July 5.—(AP). — Eight foremen were wounded today in a clash with 700 Suez canal workers who were starting a sit-down strike, seeking higher wages. The workers, employees of the Suez Canal Company, occupied repair shops at Port Said and the powerhouse at Ismailia. Police surrounded the buildings.

Honors For Lenglen

PARIS, July 5 (AP).—Friends today planned a semi-state funeral for Suzanne Lenglen, befitting her position as French national sports heroine and one-time world tennis queen. Government officials were expected to be represented at the service Wednesday at the Notre Dame De l'Assomption church. The 39-year-old "Suzanne the great" died Monday morning of pernicious anemia.

Nice 4th Of July

LINCOLN, Neb., July 4.—(AP).—The first thing Ina Ray Hutton did when she came to Lincoln was to lose an expensive ring and wrist watch. Then her bus ran out of gasoline and her orchestra had to hitch-hike to their engagement. Miss Hutton climaxed her Fourth of July by blowing off two fingernails with a prematurely exploding firecracker.

Out On Bear Hunt

BELLEVILLE, Ont., July 5 (C.P.) —Musclow District farmers near here are banding together to kill a bear that has been killing sheep in the district. Four animals were killed on Chris. Musclow's farm recently.

Western Weather Perfect For Bumper Crop

TORONTO, July 5. — Western Canada farmers are getting the right kind of weather for a bumper wheat crop. Rains were general over the week-end and moisture conditions have been satisfactory the past ten days in all sections except north of Melfort, Prince Albert, North Battleford, and perhaps Peace River district, according to the best authority.

Rain was general in most parts of Saskatchewan on Saturday, particularly in the south-central part of the Province. At Assiniboia two inches fell, Wilcox 1.25 inches, and Weyburn 1.45 inches in three days, including Saturday.

Rain fell at Lucky Lake, Rosetown, St. Walburg, Mantaro, Blainlake, Watrous, Melfort, and Davidson. Temperatures in these areas ranged from 62 to 75.

Driver Is Charged With Manslaughter

Mrs. Cecil Baker of Kingston was arraigned before Magistrate W. A. F. Campbell in police court this morning on a charge of manslaughter following the death at Havelock yesterday of Elva Preston of Lakefield from injuries received in a triffic accident and was remanded by consent until July 19 without plea or election.

Mrs. Baker was represented this morning by Hon. G. N. Gordon, K.C.

Vancouver Fascists Against Arcand Party As Anti-Semitic

Vancouver, July 5.

FRED PATTERSON, spokesman for the Canadian Guard, largest "Fascist" group in Vancouver, said yesterday his group would not affiliate with the National Unity Party of Canada because the latter was "too extreme."

The N.U.P. was formed at Kingston, Ont., during the week-end. Organizations in the party were "anti-Semitic and extremist," Patterson said.

He said the Canadian Guard here "is not Fascist in the European sense" and would not subscribe to "anti-Semitic campaigns."

One Night Out

NEW YORK, July 5.—(AP). — Hospital physicians are going to give Crown Prince Gustaf Adolf of Sweden a night out. Doctors at Harkness pavilion decided he had recovered sufficiently from a kidney ailment to attend a hotel dinner to-morrow night honoring him, his wife, the Crown Princess Louise, and his third son, Bertil. After the dinner the Crown Prince will return to the hospital. He was stricken shortly before his scheduled appearance at the Swedish Tercentenary celebration in Delaware.

The Weather

The Examiner's Barometer
Noon - - 29.28

Peterborough Temperatures
To-day:
6 a.m. - - 58
Noon - - 80
Yesterday:
Highest - 82
Lowest - - 49
One Year Ago:
Highest - 91
Lowest - - 56

One year ago to-day a seven-day heat wave began, with maximum temperatures ranging from 91 to 97 degrees, while nights were warm and all registered from 62 to 68 degrees.—A.O.P.

Sun—Rises at 5.42 a.m., Sets 9.02 p.m.

Weather Forecast

Lower Lake Region and Georgian Bay —Light to moderate north-west winds; fair and warm to-day and Wednesday.

Northern Ontario— Northerly winds; partly cloudy to-day and Wednesday; cool to-night.

Ottawa and Upper St. Lawrence Valley — Moderate northerly winds; partly cloudy and moderately warm to-day and Wednesday.

Lake Superior — Moderate winds, mostly easterly; partly cloudy and moderately warm to-day and Wednesday; thundershowers in western districts to-night or on Wednesday.

Kenora and Rainy River — Mostly cloudy with thundershowers. Wednesday: Partly cloudy and moderately warm, with scattered thundershowers.

Manitoba — Partly cloudy and moderately warm to-day and Wednesday, with showers in some districts.

London, 8 a.m. — Temperature, 54; fair; south-west moderate.

Conant To Check Sentences Back Six Months

TORONTO, July 5. (CP).—As application was made to the Supreme Court of Ontario for leave to appeal the two year sentence imposed on N. L. Martin for conversion of trust funds amounting to $140,000, Attorney General Gordon Conant today announced plans for more careful review of sentences to secure greater "quality of justice."

Mr. Conant ordered his departmental solicitors to make a thorough survey of all cases over the past six months or more and he declared his belief that this examination would reveal that there had not been anything approaching equal justice in the sentences imposed.

The Attorney General emphasized, however, that the only method by which he can secure greater equality of sentences is by way of appeal.

"It would be highly improper for me to interfere in any way with the decision of any magistrate or judicial officer," Mr. Conant said. "I have never and will never, directly, indirectly, or by implication attempt to influence the decision of any magistrate or judicial officer. The limit to which I am permitted to go is to issue general observations by circular to all magistrates and judicial officers."

However, Mr. Conant believed the survey of past cases will provide his Department with the background to guide future decisions with respect to appeals. And in every case where it appears that "equal justice" has not been given, whether the sentence is too severe or too light, the Attorney-General intends to enter an appeal.

Road Extension Would Cost $645

Cost of gravelling and oiling the new road on the north extension of Armour Hill was estimated at $645 by City Engineer Parsons in a report to the council last night, but the work is not likely to be carried on this summer.

"With an increased relief bill for the year we had better wait at this stage," Alderman Gordon suggested. "The committees are being asked to see if they can cut down on their expenditure as a means of helping the relief committee avoid a deficit. In spite of the extra relief bill which we could not foresee when we were making our appropriations we might have some difficulty explaining it to the ratepayers if we have a deficit this year."

On the other hand it was said the improvement to the popular hill top park would provide employment, but that phase of the proposal was not pressed.

New York's 220 Hotels Report Drinking Heaviest From 25-40

Albany, N. Y., July 5.

HEAVEST drinkers of alcoholic beverages in New York hotel bar rooms are between the ages of 25 and 40. This was the consensus of owners of 200 hotels in forty-six counties in a State liquor authority questionnaire, bearing out a recent report of the National Conference of State Liquor Administrators that youth has done less drinking since repeal than any age group.

Victims Left Nude

EDWARDSVILLE, Ill., July 5. — (AP).—Police to-day sought a new type of bandit after the second hold-up in which victims were forced to disrobe and were left nude by the roadside.

Raymond Recker, 22, Chicago, and a woman companion yesterday were robbed of $40, their automobile and all clothing except their shoes. Forty-five hours earlier two armed youths took a small amount of cash from another couple near the same spot and left them stripped near a well-travelled highway.

Germany sent 700 delegates to the International Chemical Congress in Rome.

King's R.A.F. Stand May Be Issue

Tory Party Rally On In Ottawa Likely To 'Play' It

OTTAWA, July 5 (CP).—An army of Conservative party stalwarts from every section of the Dominion descended upon the coliseum at the Ottawa Exhibition grounds today to begin a three-day task of choosing a successor to their retiring leader, Rt. Hon. R. B. Bennett, and rejuvenating the party generally.

Accredited delegates, who were expected to reach nearly 1,800 when registration ends, and many other interested and curious persons thronged the spacious building which housed the last convention nearly 29 years ago.

At the close of the national convention Thursday afternoon or evening, the Conservatives will have a new federal leader and the general assumption is that he will be one of the following:

Hon. R. J. Manion, long-time member of parliament for Fort William and minister of railways and canals in the Bennett government. He will be 57 next November.

Hon. J. Earl Lawson, present member for York South, for a brief time minister of national revenue in the last Conservative government, who will be 47 next October.

Denton Massey, a comparative newcomer in politics who represents the Greenwood riding of Toronto in the House of Commons, he celebrated his 38th birthday last month.

Joseph Harris, member for Toronto-Danforth, a prominent Toronto business man and veteran politician who will be 50 next December.

Other Names to Come

From the welter of gossip and rumor seething about hotel and convention hall lobbies came suggestions that there would be important additional names in nominations for the leadership. These include:

Rt. Hon. Arthur Meighen, present leader of the Conservative forces in the Senate, who twice held brief reign as prime minister of Canada.

Hon. H. H. Stevens, present member for Kootenay East and one-time minister of trade and commerce in the Bennett government, who broke with his chief and formed the Reconstruction movement of which he was the sole candidate in the 1935 general election.

Murdock MacPherson, former attorney general of Saskatchewan and prominent lawyer of Regina, a native of Nova Scotia.

Decision Wednesday

No one will know definitely who will be on the slate of nominees until tomorrow night when that part of the business will be reached. The balloting will be Thursday afternoon.

The four leading candidates have been on the ground and much in evidence for several days. But Mr. Meighen has been inaccessible and aloof from questioners and Mr. Stevens reticent. Mr. Macpherson will arrive in Ottawa this morning.

The convention was made necessary when Mr. Bennett called repre-

KING'S R.A.F.
(Continued on Page 8, Column 6)

B.C. Doukhobor Hall Is Burned To Ground

NELSON, B.C., July 5 — (CP). — Sergeant E. C. Barber of the British Columbia police yesterday said a large Doukhobor community hall at nearby Tarrys was razed by fire Sunday night and that "oil of some kind" had been used by an incendiarist to make the blaze burn quickly.

Sergeant Barber said the fire was the first of incendiary origin for some months in this Doukhobor district in the West Kootenays of British Columbia.

In recent years much damage has been done by fire blamed on sectional disturbances within the Russian religious sect, which numbers about 12,000 in British Columbia.

Damage in the blaze was estimated at $6,000.

Sergeant Barber said there has been an "undercurrent of unrest" in the Doukhobor settlements in recent weeks.

Mayor's Car Will Be First Tested

Mayor Hamilton's car is expected to be the first to be tested on the safety strip on Water street, between Dublin street and Park Hill road Wednesday morning at 9 o'clock This free service to the public sponsored by the Garage Operators Association, will be continued for four days, Wednesday, Thursday, Friday and Saturday, this week from 9 a.m. until 9 p.m.

Expert technicians will be in charge of the equipment which has been assembled for a thorough testing of automobile equipment essential to safe driving and the prevention of accidents. Each car going through the lane will be inspected for efficiency of brakes, wheel alignment, lights, horn, rear vision mirror, and other points which are included in the factors of safety.

The service is free to the public and entirely at their option. The time for testing each car should not exceed four or five minutes, especially if a line-up forms on the right.

Locks in many ancient Egyptian tombs were made of wood.

Cargo Of Jap Beans Stirs Up Riot In Chinese Town

Penang, Straits Settlements, July 5. (CP-Havas).

A CARGO of soya beans arriving here from Japan yesterday plunged this port into disorders during which the cargo was thrown into the sea and police ordered the closing of parks, stores and cafes for the rest of the day.

The rioting started when a crowd of Chinese sympathizers sighted a truck carrying the soya beans to the warehouse of a Shinese purchaser. Leaping onto the truck, the Chinese ripped open the bean sacks and dumped the contents on the ground.

When some one tried to explain that beans were to be transported to a local Chinese relief bureau, the mob failed to understand and renewed their attack on the cargo.

MORE ABOUT—

Don't Slam Door

(Continued from Page 1)

harmony in this convention, in this party, and above all," he said, "harmony in Canada."

Never was there such disunity as today, Mr. Hanson said. "Let it be the duty of Conservatives to preach and practice harmony in Canada."

Meighen Gets Cheer

Sir Thomas White then began his keynote speech.

A tremendous ovation greeted mention of the name of Rt. Hon. Arthur Meighen by Sir Thomas White in his keynote speech.

"The party has had a long line of illustrious leaders from Macdonald to Bennett, inclusive," said Sir Thomas.

"That includes Arthur Meighen."

Call for a Go-Getter.

Conservatives should not expect their new leader to be "a paragon or all excellence," said Sir Thomas.

"Grant him the concession of some slight imperfection or infirmity of temperament or disposition identifying him without our common humanity," Sir Thomas said. "Permit him to be 'a creature not too bright and good for human natures daily food.'

"But for successful leadership he must be dynamic and be supported not only by able colleagues but by a Dominion wide organization in continuous activity. Every member of the party from the leader to the latest recruit should feel that he or she has a part to play and at least some degree of intiuence in its councils."

The convention had met for the declared purpose of formulating a national conservative policy, selecting a leader with the duty of carrying that policy into effect and of discussing the important problem of party organization throughout the Dominion. "The times are serious and the action taken should be adequate to their requirements."

Political parties are essential to the successful working of the parliamentary system of government, Sir Thomas said. And the two party system had been demonstrated by long experience to be the most efficient in serving the general public interest.

The rise of third parties in democratic countries was caused either by temporary failures of governments to adopt their legislatives policies to changing conditions or by widespread depression.

Great Record in Part.

"In Canada, the Conservative party had a great record of constructive statesmanship in the upbuilding of Canada. To the realization of the inspiring purpose of keeping Canada an integral and essential part of the British Empire —Dedicated for all time to the ideals of humanity, justice and liberty—all major policies of the conservative party had been consistently directed.

"Unanswering fidelity to this central ideal of Canada as a united, self-governing nation within the British Empire is the one great commandment to the conservative party handed down by its leaders from confederation to the present day," Sir Thomas said.

"It is your heritage and your trust and I feel confident that you will not fail to give the foremost place in the resolutions which you will adopt declaratory of the principles and policies of the National Conservative Party."

There was always the temptation in times of confusion and discontent to depart from sound policies and "espouse specious but fallacious economic and financial theories often tried in like periods of the past and inevitably leading to national disaster. Let no conservative think that by yielding to such temptation his party will gain politically. On the lowest ground of political expediency the loss will be greater than the gain."

Sir Thomas counselled the delegates not to forget in building their platform that the nation's future depended upon the young men and women of today. The safeguarding of their welfare was among the highest of the duties assigned to government.

The B.N.A. Act.

Sir Thomas said he would not express an opinion whether the British North America act needs revision. But he suggested the delegates deliberate most carefully lest, with the best intentions, they violate the basic principles of an act "which has on the whole admirably served the needs of Canada in the past and has been an indispensable instrument in the building of a united nation."

He added, however, it would be remarkable if after 70 years some substantial alternation in the distribution of legislative power should not be found necessary to meet materially changed conditions.

The Conservative party stood firmly for the continuance of Canada as an integral part of the British Empire, and this involved not only participation in economic and other advantages of such membership, but also its responsibilities.

This question should transcend party politics and be regarded as a subject of supreme national policy with its obligations acknowledged and supported by all parties. A prepared British Empire was the surest safeguard against world war.

Audience On Feet For Meighen.

Another ovation greeted Mr. Meighen when he rose to speak. Temporary Chairman Hill called for three cheers, which were given by the standing audience.

He had been requested yesterday, Mr. Meighen said, and had undertaken with the approval of Mr. Bennett, to review a subject "which towers above all else in its consequence upon Canada to-day." He referred to external affairs and national defense.

He would yield to no one in his devotion to peace and regretted that the time had come "when peace loving nations can no longer devote their mediations to local and domestic affairs." He was regretful that countries could no longer depend upon collective security, and that he was "compelled to admit we can no longer look to the League of Nations for that protection which we thought it would afford."

He would not discuss constitutional rights beyond declaring he would be the last to consent to the surrender of any of those attributes of nationhood which over the years we have reached." He deplored the inclination of some to fight over again "those battles of autonomy which were won decades ago."

In the midst of the troubled world situation it was encouraging to find Britain standing by the side of France, striving for peace, enduring humiliations never before endured with a patience which was admirable.

The government of Britain was constantly goaded by the Labor and by the Liberal parties to put in effect retaliation which would plunge the world into war.

Peace Vital

The most vital thing for Canadians was the security and peace of Canada. Senator Meighen quoted with approval a speech made in the House of Commons by Defense Minister Mackenzie declaring the main defence of Canada against hostile attack from Europe was the British fleet. On the Pacific defence was on friendly fleets, the Senator presumed those of the United States.

Canada's problem of defence was simpler acting in cooperation with a powerful empire than in co-operation with the United States after "that empire falls."

The question was pertinent at the moment because of disclosures in parliament in the last few days that approaches had been made by Britain not in the form of formal requests but in what Prime Minister Mackenzie King called the "form of confidential and exploratory conversations."

But Prime Minister King had gone on to say that if the British government wished to establish in this country, at the expense of the British taxpayer, a flying school and flying facilities his reply would be in the negative.

Mr. King had said "They can't come here because it means the establishment of a military organization in Canada under control of an outside Government," Mr. Meighen continued. The proposal had been to set up a training field for "the defence of her shores and ours."

Locking Britain Out.

"Now we come to the hour in this country when Canada locks the gate on Britain," Mr. Meighen declared.

"This convention cannot ignore that. It must arrest our thoughts and continue to arrest our thoughts and the thoughts of people until they make their will known.

"Is it the heart of the people of Canada that when the moment comes when we could really help we should not stretch out our hands but assume an attitude of tremulous apprehension, an attitude of distant and suspicious deliberation?

"If we call ourselves partners in the Commonwealth let us behave the way partners behave when we have a common purpose and know that purpose is right.

"Let us live and work on the assumption that partnership is one we want to endure, a partnership we want to deserve, and a partnership we are proud to own."

Fascists Meet

The first annual convention of the Canadian Fascists was held in secret in Kingston as police took steps to prevent any demonstration between the Fascists and anti-Fascists. During the convention a new name, the National Unity Party of Canada, was selected for the organization. The BELOW picture, taken in Kingston, shows delegates to the convention, LEFT to RIGHT: Seated, Adrian Arcand, Joseph Farr, Toronto; D. O. Keefe, Campbellton, N.B., and Mariquist Gatiene, Montreal. Standing, John Schio, Saskatoon, Sask.; James Duncan, Jr., Toronto; C. S. Thomas, Vancouver; J. S. Lynds, Winnipeg; William McDuff, Nova Scotia; H. Arcand (no relation to Adrian), Montreal.

Four Anti-Fascists Jailed In Mild Toronto Fracas

Reconquering Country From The Jews Disgrace For Canada Says Arcand

TORONTO, July 5 (CP).—Four men were to appear in a Toronto magistrate's court today, charged with obstructing police, an aftermath of one Fascist and three anti-Fascist gatherings on the same night in the central and downtown sections of the city.

Announcements of plans for a Fascist meeting in Massey Hall last night, sponsored by the National Unity League of Canada, prompted arrangements for anti-Fascist demonstrations in Maple Leaf Gardens, in Queen's Park and on a street corner just across from the Fascist meeting. Police heads posted cruiser cars, mounted officers and uniformed constables and plainclothesmen all through the district.

But the lone disturbance occurred in connection with the street-corner speech-making, where constables bustled four men off to headquarters when they refused to obey orders to "move on." A wooden platform from which one of the men harangued the crowd was taken away and the angry protests of William Krehm, David Levine, James Elliott and Wilfred Gray resulted in their arrests on charges of obstructing police.

Inside Massey Hall, Adrien Arcand of Montreal, elected leader of the National Unity League at a weekend convention, told 1,500 Fascist sympathizers it is "disgraceful" that "Canadians have to reconquer our country from the Jews."

He charged Jews with "trying to conquer the world" and urged a corporate state under which trade associations, professional bodies and farmers would name their own parliamentary candidates, who would frame legislation touching their own occupations.

Plea from Dodd

At Maple Leaf Gardens 12,000 persons heard a plea for economic cooperation among democracies, to

FOUR ANTI-FASCISTS
(Continued on Page 8, Column 5)

Here For Congress

Pictured as she arrived in New York is Mary Elizabeth Shields-Collins, 23-year-old English girl, who is international secretary of World Youth Congress. She was snapped enroute from England to Vassar College, there to prepare for the second World Youth Congress in August.

Anti-Gas Show At Millbrook

(Examiner Correspondence.)

MILLBROOK, July 5.—An event of peculiar interest, at the weekend, was the first anti-gas demonstration ever held in this district, by way of instruction for "C" Company of the Midland Regiment, which took place in the Armouries.

Corporal Owen McCarthy was the instructor, having taken up this course last summer at Kingston. Ten men took part, nine wearing gas masks, and the tenth the full equipment. It was a complete demonstration of a decontamination outfit, which consists of rubber overalls, rubber boots, rubber coat, gas mask, bullet-proof helmet, and rubber mitts to the elbows; a rubber hood, and the whole covered completely by a rubber cape.

This equipment, if properly adjusted, completely covers the entire body. With each Company there is a squad of fully trained and equipped men, and it is up to them to come after a gas attack, and neutralize the whole district.

They place stakes and rope off the gassed area, usually attacked by blister gas; rubber is the only thing that will stop it from penetrating, and it generally stays in the ground as long as six months. It will go right through the heavy leather soles of the men's boots in fifteen minutes.

Other officers who were present for the demonstration were Captain Bigelow, of Port Hope; R.S.M. William Theobald, and Lieutenant W. R. Howard.

OBITUARY

JOHN COUCH.

The funeral of the late John Couch, who passed away suddenly at his residence in Toronto, took place on Monday afternoon at two o'clock, with services conducted by Rev. J. H. Sutcliffe, and interment made in the family plot in Little Lake Cemetery.

The late Mr. Couch was born in District of (Neeth) Wales, a son of the late Thomas Couch and Maria Diamond, and came to this country as a young man, but for the past 40 years has been a resident of Toronto, having been in the employ of W. and J. G. Greey Company for the past 35 years. He was a member of the First Avenue Baptist Church and very prominent in the Orange Order, being a loyal member of the Prince of Orange Lodge, No. 111, Toronto.

Besides his widow, formerly Elizabeth Barrie, he is survived by two sons and two daughters, John Couch, George Couch, Mrs. Lee and Olive Couch, all of Toronto, also a sister, Miss Couch of Peterborough.

The profusion of floral tokens and the attendance at the funeral testified to the high esteem which deceased had enjoyed amongst his many friends.

The pall-bearers were: Frank Barrie, Melville Jamieson, John Pilling, Joseph Barrie, George Batley, and Albert Lee.

Among the friends from out of town, besides the immediate relatives and their families, were: Mr. and Mrs. Joseph A. Barrie of Toronto, Mrs. Harvey Smith and Mrs. E. Russell of Port Hope.

HIS PARTING SHOT

EPINAL, France—(CP). — "It's not too soon," said Camille Charbonnier, farm laborer here, as he went to the guillotine convicted of murdering a policeman.

Hog Quotations In Peterborough

TUESDAY, JULY 5.

Canada Packers quote:

Hogs. — Live (delivered), $11.25; dressed weight, $14.90.

No. 1 sows, 4c off bacon prices.

Cream—No. 1 (off truck) 26c; No. 1 (delivered), 27c.

Special, 2c per pound premium.

Butter.—Prints, No. 1, 27c; No. 2, 26c. Solids, No. 1, 26c; No. 2, 25½c.

Eggs. — Large, 22c; medium, 20c; B grade, 18c; C grade, 17c.

Grain Quotes Are:

Fall wheat, 70c; barley, 50 to 60c; buckwheat, 55c; rye, 60c; oats, 40 to 45c.

Cheese Quotes Produce and Livestock

CHEESE BOARDS

Casselman.—Boarded 1,322 boxes white. All sold at 14 3-16 and 14¼c.

Delta.—Boarded 2,169 boxes white, 243 boxes colored. All sold; white at 14 3-16 and 14¼c; colored at 14 3-16c.

Finch.—Boarded 510 boxes white and 242 colored flats. White sold at 14¼c, colored at 14½c.

Iroquois. — Boarded 919 boxes white, 767 boxes colored. All sold at 14 3-16c.

Lansdowne.—Boarded 150 white, 545 colored. All sold at 14 3-16c.

Napanee.—Boarded 1,850 boxes white, 240 boxes colored. 130 boxes sold at 14 3-16c, balance at 14¼c.

Perth.—Boarded, 826 boxes white. All sold at 14¼c.

Vankleek Hill.—Boarded 4,098 white, 756 colored. White sold at 14¼ and 14 3-16c; colored at 14¼c.

MONTREAL FLOUR AND FEED

Cash grain: No. 1 Northern wheat, $1.09½; No. 2, $1.07½; No. 3, $1.05½; No. 3 C.W. oats, 52¼c; No. 1 feed oats, 51¼c; No. 3 C.W. barley, 58 c; per bushel basis track, Montreal exstore corn being "in bond."

Spring wheat flour—First patents, $7.00; second patents, $6.50; barkers' patents, $6.30; per barrel, in 98-lb. jute bags, delivered Montreal freight points.

Winter wheat flour. — Choice grades in carlots, new, to arrive, per barrel, $3.55 to $3.65; choice grades in broken lots, new, to arrive, per barrel, $3.65 to $3.75.

White corn flour.—Per barrel, in jute bags, delivered to the trade, in carlots, $4.60; in broken lots, $4.80.

Millfeed.—Bran, $24.25; shorts, $25.25; middlings, $31.25. per ton carlot quantities, delivered in Montreal freight points.

Brewers' dried grain, whole $24 per ton; retail, $26 per ton.

Rolled oats.—Bag of 80 lbs. delivered to the trade, $3.15, which includes sales tax.

Baled hay—Extra No. 2 timothy, $11.50; No. 2 timothy, $10.50; No. 3 timothy, $9, per ton, f.o.b. Montreal.

MONTREAL PRODUCE

Eggs and cheese prices were higher, while butter dropped on open produce markets.

Quebec No. 1 pasteurized butter wholesale jobbing price was 25¼ to 25¾c per pound, with the retail jobbing price for creamery prints was 26½ to 27c asked and for solids 26c to 26½c asked. Western butter delivered here was 25¾ to 26c asked. Receipts were 2,274 boxes.

Cheese was 14⅝ to 14¾c a pound asked wholesale for No. 1 Ontario white and colored and 14¼c asked for No. 1 Quebec white and colored. Receipts, 1,557 boxes, including 393 for export.

Graded eggs shipments in carlots or less were 26½ to 27c per dozen asked for A-large, 25½c for A-medium, 24½c for B and 22c for C. Receipts, 1,213 boxes.

Potatoes.—Quebec whites No. 1, 80's, 55 to 60c; Quebec No. 2 new, 80's, $1.10; N. B. Mountains, No. 1, 80's, 60 to 70c; P.E.I. Mountains, No. 1, 90's, 80 to 90c.

ONTARIO GRAIN

Approximate prices track shipping point: Wheat, 73 to 75c; oats, 38 to 40c; barley, 48 to 50c; corn, 75 to 78c; rye, 48 to 50c; buckwheat, 52 to 54c; milling oats, 38 to 40c.

TORONTO POULTRY

TORONTO, July 5 — (CP). — Wholesale poultry prices were unchanged to-day.

FRUIT AND VEGETABLES

TORONTO, July 5 — (CP). — Wholesale prices on fruit and vegetables supplied by White and Co to-day were unchanged with the following exceptions:

Canadian strawberries, quarts, 7 to 10c; Canadian raspberries, pints, 10 to 11 cents.

TORONTO PRODUCE

TORONTO, July 5 — (CP). — Wholesale prices (United Farmers Co-operative Co.), to-day were:

Eggs.—Grade A-large, doz., 23c; grade A-medium, 22c; grade B, 20c; grade C, 19c.

Churning Cream.—No. 1 lb., 25c; No. 2 lb, 23c.

Butter.—No. 1 solids, lb., 25½c; No. 2 solids, 24½c; No. 1 prints, 26½c; No. 2 prints, 25½c.

Potatoes, bag, f.o.b. in Toronto; New Ontarios, $1.75.

Mill Feed.—Bran, 23; shorts, 25; middlings, 30.

TORONTO CHEESE

TORONTO, July 5 — (CP). — Wholesale cheese prices were steady to-day, with dealers buying large, colored, paraffined and government grades at 14¾ to 15 cents.

Wholesalers offered cheese to retailers at the following prices: New, large 16¾c; twins, 17c; triplets, 17¼c; Old, large, 20c; medium, 19c.

MONTREAL POULTRY

Poultry prices quoted here to-day: Milkfed A, 5 lbs. up, 33 to 34c; B, 5 lbs. up, 31 to 32c. Selects, 5 lbs. up, B, 29 to 30c. Turkeys, 10 lbs. up, A, 29 to 30c; B, 27 to 28c; 10 lbs. down, A, 28 to 29c; B, 24c; C, 20 to 21c. Fowls, Selects A, 5 lbs. up, 24 to 25c; B, 22 to 23c. Spring chickens, 4 lbs. average, B, 24c. (Poultry prices nominal).

EAST BUFFALO LIVESTOCK

Hogs, 1,300; bulk good and choice 160 to 240 lbs., averaging 180 to 220 lbs., $9.85; packing sows $7.75 to $8.

Strictly good to choice steers and yearlings $10 to $10.50; plain to medium grassers, $7 to $8.50; medium bulls, $6.25 to $6.50.

Calves, 500; good and choice, $9.50; plain and medium, $6.50 to $8.50.

Sheep, 2,500; good and choice, fat bucks included, $9.50 to $9.75; fat ewes, $4 down.

ONTARIO HOGS

TORONTO, July 5 — (CP). — Price advances of the previous week were continued at the majority of bacon-hog markets to-day. Gains of 10 to 35 cents were posted at Hull, London, Brantford, Kitchener, Peterborough and Stratford. Chatham reported losses of 15 to 25 cents. Barrie was steady.

Liveweights.—Hull, $11.25; Peterborough, $11.25; Chatham, $11; Brantford, $11.35; London, $11.25.

Dressedweights. — Barrie, $15; Hull, $15.35; Kitchener, $15; Peterborough, 14.90; Stratford, $15; Chatham, $15; London, $15.

TORONTO LIVESTOCK

TORONTO, July 5 — (CP). — Weighty steers and butcher cattle moved slowly at prices generally 25 cents lower for the week on Toronto Livestock Market to-day. Other killing cattle were steady as were calves and sheep. The lamb market was generally 25 cents higher.

No hog price was set by early afternoon. Cattle holdover from Monday was 1,800 head.

Receipts reported by the Dominion Livestock Branch were: Cattle, 860; calves, 690; hogs, 1,060; sheep and lambs, 450.

One load of choice steers sold at $7.50, with other heavies going between $6 and $7.25. Butcher steers ranged from $5 to $6.75, and butcher heifers from $5 to $6.50. Butcher cows traded at $3.25 to $5. Butcher bulls brought $4.35 to $4.70. Bolognas $4 to $4.25.

Choice veal calves moved at $7.50 to $8, with the bulk of vealers going between $6 and $7.50.

Previous close on off-truck bacon hogs was $11.60 to $11.75.

Good ewe and wether lambs brought $11.25, with bucks at $10.25. Sheep ranged from $2 to $4 cwt.

Representative Sales Yesterday

Light Steers.—81, 960 lbs., $7; 2, 850, $6.60; 23, 950, $6.25.

Heifers.—26, 880 lbs., $6.75; 11, 1030, $6.60; 4, 840, $6.25; 3, 803, $5.25; 8, 850, $6; 5, 800, $5.90; 1, 840, $5.50.

Cows.—4, 1203 lbs., $5.25; 12, 980, $5; 10, 1150, $4.85; 10, 1150, $4.75; 13, 1176, $4.70; 13, 1100, $4.50; 13, 1060, $4.25; 6, 1180, $4; 5, 1300, $3.75; 2, 960, $3.50; 1, 880, $3.25; 2, 1060, $3; 2, 800, $2.50.

Bulls.—1, 1750 lbs., $4.50; 3, 1717, $4.50; 3, 1550, $4.25; 1, 1360, $4.10; 3, 850, $3.75.

Fed Calves.—2, 720 lbs., $8.90; 2, 770, $8.75; 8, 600, $8.50; 4, 700, $8.25; 13, 677, $8; 4, 520, $7.50; 10, 648, $7.25; 4, 560, $7.

Store Cattle.—5, 730 lbs., $5.40; 7, 730, $5.25; 96, 530, $5; 54, 390, $4.75.

Veal Calves.—59, 202 lbs., $8; 42, 200, $7.75; 144, 211, $7.50; 2, 220, $7.25; 72, 174, $7; 20, 166, $6.50; 46, 161, $6; 12, 133, $5.50; 73, 153, $5; 30, 188, $4.75; 23, 160, $4.50; 3, 153, $4.

Sheep.—6, 131 lbs., $4; 2, 150, $3.75; 6, 160, $3.50; 4, 142, $3; 1, 150, $2.50; 1, 140, $2.

Lambs.—108, 80 lbs., $11.25; 202, 70, $11; 7, 74, $10.75; 8, 72, $10.50; 42, 77, $10; 4, 62, $8.50.

WINNIPEG GRAIN

WINNIPEG, July 5 (C.P.). — Western Canada rainfall, heavy hedging in United States markets and low Liverpool values depressed Winnipeg wheat futures to-day. Prices were 2¼ to 1⅝ lower, with July 97⅜, October 78¾, November 78, and December 76 ⅜cents.

The session was generally dull. Southern houses appeared from time to time and were on both sides of the market.

Yesterday's Quotations.

Futures:

	Open	High	Low	Close	Prev Close
Wheat—					
July	101	101	99½	99½	102
Oct.	83	83	80⅛	80⅛	83⅞
Nov.				79⅛	82⅞
Dec.	80¼	80¼	77½	77¾	81¼
Oats—					
July	45	45	44	44⅛	45⅛
Oct.	36¼	36¼	35⅜	36	36⅞
Dec.	33⅜	33⅜	32⅞	32⅞	33⅞

MARKET QUOTATIONS

Quotations Complete To Closing Time

Toronto Stocks

Leeming and Leeming

	High	Low	Close
Abitibi	4⅜	4⅛	4¼
Abitibi Prfd.	28¾	26¾	26¾
Beauharnois	4½	4	4
Bell Tel	163	162	163
Brazilian	13¾	13	13⅜
Brews. & Dist.	5-5½		—
Brew. Corp.	2¼	—	—
Brew. Corp. Prfd.	21	—	—
Bakeries	15¾	15½	15½
B. A. Oil	21⅜	21⅜	21⅜
B. C. Pow. A.	30-31		—
Build. Prod.	53-55		—
Burt, F. N.	17-19½		—
Can. Bud	6-6¾		—
Can. Bread	4¼	—	—
Can. Cement	12	11¼	11¼
Can. Car & F.	13½	12¾	12¾
Can. Dredge	25½	25	25
Can. Malting	33	—	—
Can. Pacific	7⅝	7⅛	7¼
Can. Alc. A.	3⅝	3¼	3¼
Can. Alc. B.	2½-3½		—
Can. Oil	10¼-15		—
Cockshutt	12	11	11
Con. Smelt	61	59½	59¾
Can. Canners	4½-5½		—
Dom. Bridge	26-27½		—
Dis. Seagrams	15½	15	15
Dom. Stores	6¼	—	—
Ford A.	19½	19	19¼
Fanny Farmer	18½	18⅜	18½
Con. Gas	177	—	—
Gyp. L. & A.	8	7⅝	7⅝
Gen Electric	175-199		—
Gen Steel W	8⅝	8⅛	8⅜
Ham Bridge	8-9	—	—
Honey Dew	20-40		—
Imp Tobacco	15¼	15	15¼
Imp Oil	17½	17⅜	17½
Int Pete	26	25½	25½
Int Util A	6½-8		—
Int Util B	100	95	95
Laura Sec	59	—	—
Loblaws A	23	22¼	23
McC Front	10¾	10¾	10¾
Mont L H & P	29¼	29	29
Massey-Harris	9½	8¾	8¾
Mas-Har Prfd	51½	49½	49½
Nickel	51¾	49¾	50¼
Page Hersey	88	—	—
Press Metals	15-16½		—
Rogers Maj	3½	—	—
Stan Paving	4	3⅞	4
Shawinigan	18-20½		—
Steel of Can	68	67	68
C Vinegars	15-16¾		—
C Wineries	3-3⅞		—
Westons	11	10¾	10¾
Walk Brew	140-235		—
Walkers	40¼	40	40
Walkers Prfd	18⅝	18½	18½

CARED FOR 82,000 BABIES

After caring for 82,000 babies in 31 years as matron of Maternity Home in Liverpool, England, Miss Ethel M. Cauty has retired and gone to Africa to rest.

Toronto Mining

Biggar and Crawford

	High	Low	Close
Acme Oil	7½-9		—
Augite	30	28½	28½
Ajax Oil	20-25		—
Aldermac	64	58	59½
Anglo Huron	325-345		—
Arntfield	17-18		—
Bankfield	70	66	70
Base Metals	45	40	40
Beattie	115	—	—
Big Missouri	36½	—	—
Bobjo	9	8½	9
Bralorne	975	—	—
Bidgood	36	25½	25½
Buffalo Ank	15¾	15½	15½
Bunker Hill	16	15	15
Can. Malart	94	93	93
Castle Treth	85	84	84
Central Patricia	255	248	253
Chromium	60	56	59
Chibougamau	26-28		—
Dalhousie Oil	48-60		—
Dome Mines	28½	27½	28
East Malartic	175	172	173
Eldorado	219	212	212
Falconbridge	625	620	620
God's Lake	48	—	—
Goldale	33	31½	32¾
Francouer	35	34	35
Harker	11¼-11½		—
Jacola	19	—	—
Gunnar	75	—	—
Hard Rock	269	260	262
Hollinger	14½	—	—
Howey	26-7		—
Hudson Bay	30	29½	29½
J-M Cons.	11	—	—
Kirk. Hudson	70-85		—
Kirk. Lake	112	109	111
Kerr	175	170	172
Lakeshore	50¼	50	50¼
Lapa	58	56	56
Lebel Oro	8	7¾	7¾
Leitch	70	—	—
Little Long L	360	350	355
Macassa	475	460	475
McIntyre	42¾	42	42¾
McKenzie R L	112	110	110
McLeod	320	315	315
McVittie	18	—	—
McWatters	51	—	—
Mining Corp	215	200	200
Moneta	190	185	187
Noranda	69	67⅞	67⅞
North Canada	35b	—	—
O'Brien	405	370	405
Omega	52	48	52
Pamour	345	340	345
Paymaster	48	46	48
Pend-Oreille	225	210	212
Perron	136	133	134
Pickle Crow	465	460	465
Pioneer B. C.	310	300	300
Premier	225	220	222
Powell	214	210	214
Preston	94	90	90
Read Authier	280	275	275
Red Lake G.S.	14-14½		—
Reno	48	47	48
Shawkey	11	10	10
St. Anthony	11¾	—	—
San Antonio	125-128		—
Sherrit Gordon	145	138	140
Siscoe	231	228	230
Stadacona	64	58	63
Sudbury-Basin	325	295	295
Sullivan Cons.	92-100		—
Sylvanite	340	335	335
Sladen	112	107	107
Tech-Hughes	465	460	465
Toburn	215	210	210
Ventures	600	575	580
Waite-Amulet	435	410	410
Uchi	203	195	195
Wright-Hargreaves	735	—	—
Jellicoe	37	36	37

Grain Quotations

Leeming and Leeming

CHICAGO

	July	Sept.	Dec.
High	72¾	73⅛	75½
Low	70½	71⅝	73⅝
Close	70½	71¾	73¾

WINNIPEG

	July	Sept.	Dec.
High	99⅛	80⅜	78
Low	97	78¼	76
Close	97⅜	78¾	78⅝

New Town Coming

OTTAWA, July 5—(CP).—To accommodate the growing population of miners, settlers and traders in the Yellowknife area of the Northwest Territories, the Department of Mines and Resources announced today that a settlement will be laid out as soon as possible at Yellowknife on the north shore of Great Slave Lake.

Cohan Is Sixty

George M. Cohan, Broadway's most noted showman, celebrated his 60th birthday by taking his usual walk around Central Park to feed the pigeons. Cohan entered show business at the age of five and has been at it ever since.

Night Constable To Be Placed On Campbellford Streets

(Examiner Correspondence.)

CAMPBELLFORD, July 5.—Council ratified an agreement with the Department of Highways whereby control of certain sections of highway 30 passing through Campbellford would be placed under control of the Department when they met for their regular monthly session on Monday evening. Before the matter was voted on Mayor Long declared that the council had tried for three years to protect the interests of these people (the two service station proprietors who would be required to pay an annual tax to the Department) but it has now reached the point where any further delay means an unnecessary burden on the rest of the citizens who would be compelled to pay their share towards certain necessary changes which are required to be made on this connecting link. The signing of this agreement will, when accepted by the Department mean a saving of close to $400.00 in expenses to the town this year. It was on motion of Councillors Dorie and McColl that the by-law was passed.

Want No Snow Removed.

Council also passed a resolution which would be forwarded to the Department along with the by-law expressing the wish of the corporation that there be no snow removed from the streets or sand placed on the roadway by the department.

Three by-laws conveying portions of town property to citizens were passed as follows: Lot 10K on Thirty Foot Lane to Mrs. M. M. Riendeau for the sum of $10.00; Lot 17 Water Block to Thomas F. H. MacMullen and Marjorie MacMullen $200.00; South part of Lot B in north block and Lots 1 and 2 in north block for the sum of $10.00 to Abram Rapport.

According to reports received by the Council no action could be taken towards improving the parking lot on the west side of the town and located on the property rented from the town by the Department of Militia until that department had given sanction to the proposal.

Councillor J. R. Battisby, chairman of the police committee recommended that the Chief of Police George Hardy have his schedule of hours changed so that he would be on duty from 9 a.m. until 12 o'clock midnight in order that he might assist in regulating traffic during the summer months and also as a precautionary measure which he felt was necessary when there were so many children on the streets. He also suggested that a night constable be put on duty during the remaining hours of the day. On motion of Councillor Dorie and Deputy Reeve Locke the recommendation was adopted to engage Wm. Normington to act as night constable during the months of July and August.

Councillor Harvey Donald, chairman of the fire, water and light committee, reported that 250 feet of water hose was required by the fire department. He stated the hose on the chemical tank had not been renewed since the truck was purchased and recommended that 150 feet of hose and a new nozzel for this be purchased along with tubes for the gas masks which were supplied the firemen last year.

Following discussion of the merits of Councillor Donald's plan of replacing a certain amount of hose each year it was decided to pass the matter and council approved of this expenditures which was estimated at $390.00.

Dust Layer on Streets

Mayor Long told the council that he had received a large number of requests from people who were willing to pay their share if the town would supply a dust layer for the streets but the general feeling of the council indicated that the only fair way of dealing with this matter was by a petition presented by the people who wanted it.

The costs of lighting and maintenance for lights on the Cenotaph was set at $25.00 a year and council members indicated strong disapproval of any attempt being made by the Water and Light Commission to saddle this extra cost on it and requested the mayor to convey to the commission their feeling that the cost be borne by the Water and Light Commission. The town has collected about $2,000.00 over and above what had been collected up to the end of June last year it was revealed in the monthly report persented by Tax Collector J. C. Birmingham. The 1938 taxes collected in June amounted to $6,746.00 and the total 1938 taxes collected to the end of June were $19,626.00. Tax arrears collected in June amounted to $1,123.50 all of which indicated the town was in a much better position than it was at this time last year according to Mr. Birmingham.

Only 67 of Campbellford's 129 dog owners have purchased tags and when he asked the council what should be done about collecting the balance assessor Harry Townsend was assured of the fullest cooperation in whatever methods he chose to use in getting the delinquent tax.

Youth Fakes Drowning To Spite Girl And Goes To Jail

Toronto, July 5

LIFESAVERS dragged the Don River for and hour Sunday morning for Jack McKinnon, 21, Wilkins Avenue, and later found him at home, asleep in bed. Detective George Keyes ordered the youth to dress, and then arrested him on a vagrancy charge.

Police stated McKinnon planned a fake drowning after a quarrel with a girl friend. They say he wrote a note to the girl at her Ontario Place home, telling her of his intended death, and describing where his clothing could be found.

Police were notified, and going to the east bank of the river, near Queen Street, found clothing with a note attached.

McKinnon spent Sunday in the Don Jail, opposite the river bank where he is said to have left his clothing and note.

Count Returns To London To Face Charges

Returning to England after a three-weeks' absence to face charges made by his wife, the former Barbara Hutton, Count Court Haugwitz-Reventlow is pictured as he left the railroad station in custody of a uniformed policeman and a detective. The Count, second from RIGHT, faced a magistrate in Bow St. court, London, and was freed in $10,000 bail on his assurance that he would not carry a gun or attempt to see the countess. Reventlow's lawyer is at the RIGHT. This picture was flashed by radio from London to New York.

Navajo Children Wed

CHIN LEE, ARIZ., July 5—(AP)—A child marriage arranged six years ago has united the largest and wealthiest Navajo families in the Black Mountain area. Todechene Yellow Hair Begay, 14, and Bah Yazzie, 12, were principals in a recent all-Navajo ceremony northwest of here. C. G. Shillingburg, Indian trader, said the boy's father gave the girl's mother three cows, two horses and a string of turquoise beads in return for the promise of the wedding.

In England, only three publishing houses are allowed to print copies of the Bible.

Yesterday's Deaths

(By the Canadian Press.)

Quebec— George Burton Ramsey, 81, one of the founders of Ramsey, Greig and Company, Quebec steamship agents, and a former member of the Board of Trade.

Paris— Suzanne Lenglen, 39, dynamic tennis star and former world champion.

Paris— Otto Bauer, 57, exiled Austrian Socialist leader and former secretary of state and foreign affairs.

Worcester, Mass. — Dr. Homer Sage, 77, philanthropist, surgeon and industrialist.

Somerville, Mass.—Edward (Eddie) Hurley, 49, sports columnist and turf expert for the Boston Daily Record.

Waterbury, Conn.—Edward Otis Gross, 72, president of the Scovill Manufacturing Company, manufacturers of metal goods, and a director of the New Haven Railroad.

Buckingham, Que.— John D. Gorman, 60, former alderman and prominent in Liberal circles in this district.

Halifax.—Mrs. Mary Jane Harrison, widow of Captain James W. Harrison, former marine superintendent of Furness-Withy Company at Halifax.

Levis, Que.— Auguste Pelchat, 75, of Noranda, father of Abbe Joseph Pelchat, parish priest of Noranda, and Father Alphonse Pelchat, professor of the College of Edmunston, N.B.

Los Angeles, Calif.—Dr. Joseph P. Widney, 97, one of the founders of the University of Southern California and its second president.

Exeter, N.H.—John Templeton, 83, who, as editor of the Weekly Exeter News Letter for 50 years advised such men as Booth Tarkington and Thomas W. Lamont.

Brooklyn, Mass.—George Baker Gavin, 63, day editor of the Boston Globe for more than 25 years.

Pasadena, Calif.—Joseph Caunt, 74, who came from England as a boy and amassed a fortune as a shoe manufacturer at Lynn, Mass.

HELPS HOSPITAL FUND

SHEFFIELD, England—(CP)—As a thank-offering to the Sheffield Royal Infirmary for saving his life in 1923, S. C. Goodwin has given $50,000 to the fund for a $5,000,000 hospital here.

TOKYO HAS HEALTH WEEK

During Japan's Health Week, 110,000 families in Tokyo were visited by campaign workers.

Tigers Trim P.C. In Baseball Tussle

In a Junior City Baseball League game last night at the Exhibition Grounds, the Tigers took a 6-1 won over P.C.I. in a neat scrap. Both hurlers, Foster and Sanderson twirled fine ball to fan 12 each, with Sanderson allowing six scattered hits and his rival giving up but three. Good base-running to make their hits and walks count gave the Tigers the victory. Foster allowed seven walks and the three hits were bunched in the fourth. Barnes, Wade, L. Shea had a hit each for Tigers, while Parnall got two to lead P.C.I. Running catches were pulled in by Morley, B. Shea, McDermott and Murray. A neat double-play, W. Shea to Mortimer to Morley ended a P.C.I. rally in the seventh. The teams:

P.C.I.: Cutting, 2b; Ward, 3b; Collins, lf; Foster, p; Parnall, c; Scriver, cf; Murray, 1b; Millan, ss; Cockerill, rf.

Tigers: W. Shea, ss; Mortimer, 2b; Wade, 3b; Barnes, lf; Morley, 1b; B. Shea, cf; McDermott, c; L. Shea rf; Sanderson, p.

	R	H	E
P.C.I. 000 100 0	1	6	5
Tigers ..... 200 400 x	6	3	3

Umpire—Jack Barry.

MORE ABOUT—

Judge Deroche

(Continued from Page 1)

with Alderman Dutton's suggestion, translated into a motion seconded by Alderman Cotton, that the Council as a whole request an interview with the Commission to discuss the Charlotte Street market idea.

"I think this is an important matter affecting the future of Peterborough," Alderman Dutton said. "The Council has been talking for some years about improving our market conditions, and our information is that the question of a larger site is becoming more serious. The City Trust Commission say they have no money for this purpose, but they did see fit to make appropriations for other projects that were carried through. I think the members of the Trust would be willing to meet the whole Council, have a friendly talk over the matter, and see if we can't get something done. I think it is well worth trying."

Alderman Gordon said that the Dominion Government would pay one-third of the cost of a new modern market building, the Ontario Government would probably make available another third.

"That would put us in the position of getting two-thirds of the cost of construction, if we could get a suitable site and go ahead on that plan," Alderman Gordon commented. The motion was adopted.

The Canal Road.

A communication from J. J. Duffus, M.P., informed the Council an engineer from the Department of Transport would be in the city on Wednesday to examine the road on the east side of the canal from the old Norwood Roa dto the C.P.R.

Mayor Hamilton said he understood the Department would construct a new road providing the Council would accept it for maintenance in future.

"What we should know now is what kind of road the Council is willing to accept, if any," His Worship remarked. It was proposed that a committee assume the responsibility of making the decision as to choice of concrete or asphaltic road, if either was offered. Mayor Hamilton said it would be a permanent surface.

"We shouldn't be small in little things with the Department." Alderman Glover stated, "when we may have larger things to ask for some other time. We can decide now to accept a new permanent road, and maintain it from then on, providing it is suitable to the Council."

The canal road has been the subject of correspondence with the Department for years, and it is now expected that a final agreement will be proposed on Wednesday. Alderman Gordon raised the point as to the necessity of guard rails as protection for cars from running into the canal, but Alderman Bradburn said the Department would still own the property between the road and the canal, and the responsibility in regard to public safety would remain with the Government.

Several of the members jokingly remarked that if a long guard rail was built it would put an end to one of the most popular night parking places in the district.

"Somebody's always taking the joy out of life," an alderman remarked, but the guard rail is still a long way from construction, if ever.

FOR ARGENTINA'S NAVY

Argentina's Navy Department will be housed in a new 15-storey building in Buenos Aires.

Joins Picketers

Parading like a veteran picketeer, Marian Hepburn, younger sister of Actress Katharine Hepburn, is shown as she bears her banner in the picket lines. Marian, now a Liberal member of the United Federal Workers of America, is helping fight for rights of the waitresses at the Hotel Harrington, in Washington, before which this photograph was made.

Major League Leaders

NATIONAL LEAGUE.

Batting— Lombardi, Cincinnati, .360.
Runs—Ott, New York, 69.
Runs Batted In—Ott, New York, 67.
Hits—McCormick, Cincinnati, 96.
Doubles— Martin, Philadelphia, 24.
Triples—Goodman, Cincinnati, 8.
Home Runs— Goodman, Cincinnati, 20.
Stolen Bases—Koy, Brooklyn, 10.
Pitching — Klinger, Pittsburgh, 6-1.

AMERICAN LEAGUE.

Batting—Averill, Cleveland, .373.
Runs—Foxx, Boston, and Greenberg, Detroit, 60.
Runs Batted In—Foxx, Boston, 89.
Hits—Travis, Washington, 100.
Doubles—Averill, Indians, 8.
Triples—Averill, Cleveland, 8.
Home Runs—Foxx, Boston, 23.
Stolen Bases—Lewis, Washington, 11.
Pitching—Allen, Cleveland, 12-1.

Bears Too Good For Clubs Of The League

NEW YORK, July 5—(CP).—If they could only get those Newark Bears out of the way, the International League clubs could put on quite a pennant race. As it is, they will have to race for the other three play-off spots, for Newark already has won more than 50 games in the first half of the season, and isn't showing a sign of a let-down.

The July 4 bargain bills didn't change the status of the race any. Newark, as usual, won its two games and so did all the other first-division outfits. Thus the Bears start Part 2 of the campaign with a 10-game lead over the second-place Buffalo Bisons. Syracuse trails by three more games, holding a half-game margin over Rochester Red Wings.

Newark took the hard way to its holiday triumphs, beating Jersey City 10-4 and 7-6.

Buffalo slammed Montreal Royals' hurling for a 28-hit total to win a night double-header 7-4 and 8-3. Art Jacobs' two-hit relief pitching for the last five innings of the opener made up for a bad start, and homers by Jim Oglesby and Ollie Carnegie in the first game and Woody Abernathy's 18th, struck in the second, were important contributions.

High-grade pitching featured the other games as Syracuse down Baltimore Orioles 7-6 to 3-1 and Rochester whipped Toronto Maple Leafs 6-2 and 4-0.

Nubs Kleinke pitched Rochester to its first victory, granting eight blows, then Lefty Ken Raffensberger blanked the Leafs with three blows, while the Red Wings bunched five hits off John Berly and Joe Mulligan for their four runs.

DRINK Coca-Cola
A natural partner of good things to eat

WHAT WOMAN SAVED $11.85 On Her Food Bill Last Month?

- What Smart Young Lady Is Stretching The Household Grocery Budget 30% Further?
- What Boastful Young Husband Is Bragging To His Friends Of The Swell Meals That Smart Young Lady Cooks?
- What Housewife Is Pleasing Her Whole Family Nearly Every Day With Better Food And More Of It Tastefully prepared?

WHO is this thrift-wise housekeeper? She may live around the corner from you. She may be one of your very best friends. If so, you've often envied her knack of serving such grand "company dinners" when her husband, you suspect, makes less than yours. She is the woman who reads the Food Ads in The Examiner regularly!

SHE knows every day what choice items are selling for less money. She knows where to buy them. And she does—BECAUSE SHE READS BEFORE SHE SHOPS! A thrifty person, she actually buys more better-quality foods than some of her friends who spend more money!

ECONOMISTS are telling us that the High Cost of Living is coming back. If you are afraid of the pinch of higher prices, here's one sure way to beat them, Shop the Foods Ads in The Daily Examiner regularly! READ FIRST—THEN BUY!

Peterborough Examiner
CENTRAL ONTARIO'S NEIGHBORLY NEWSPAPER

A New Bomber For Britain's Air Force

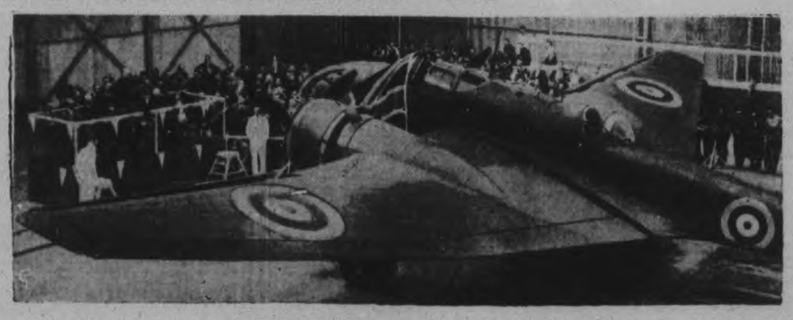

Sir Kingsley Wood, Air Minister, was present at Ratlee Airdrome, England, when the Viscountess Hampden christened the new Hampden class of light, fast bombing ships. Of latest design, the twin-engined bombers have high cruising speed and great carrying capacity.

FIRST INSTALMENT OF

1938 TAXES

Is Now Due and Payable at the Office of
COLLECTOR OF TAXES
133 Simcoe Street

Prompt Payment is Requested to Avoid
PENALTY AFTER JULY 7

•

Settlement by Cheque is Preferable, being more convenient and an additional safeguard against errors

•

Make Cheques Payable to City of Peterborough
M. E. SHAVER, Treasurer.

Jim Didn't Know What Held Him Back!

To Be Happy and Successful... *End Tired, Listless Feeling*

IF you feel logy—tired—unable to cope with things, it may be due to sluggish intestines—the result of too little bulk in the diet. Post's Bran Flakes may be just what you need to correct it. They help supply this needed bulk. You'll find Post's Bran Flakes unlike any other cereal you ever tasted—full of wholesome goodness and with a delicious, nut-like flavour you'll *really* enjoy. Eat them every day. If this does not readily relieve tired, listless feeling, see a physician. B30s

The Examiner

The Peterborough Examiner, published each evening by Peterborough Examiner, Limited. Office: Hunter and Water Streets, Peterborough, Ont.

Subscription Rates: 15c per week in City of Peterborough delivered by carrier; $6.00 per year by mail to outside points.

Members: Canadian Press; Audit Bureau of Circulation; Canadian Daily Newspaper Association; Empire Press Union; Ontario Provincial Dailies Association.

H. L. GARNER, Managing Director.
A. R. KENNEDY, Managing Editor.

TELEPHONE 1600.
Private Branch Exchange to All Departments.

TUESDAY, JULY 5, 1938

Putting a Man To Work

Dominion Foundries and Steel of Hamilton issue a shop newspaper. A bright sort of paper it is, interested chiefly with events around the plant, but now and then touching some of the larger questions of industrial interest.

In the last issue there is a heading, "The Cost of Putting a New Man to Work," and the story following reveals that it is not as simple as it used to be. Years ago, we are informed, when a mechanic arrived at a shop and asked for a job he brought his own tools with him. He was a trained man and could proceed at once with the work which needed doing. There was not so much machinery and equipment on the premises then.

Today that has changed and Dominion Foundries and Steel find the cost of putting a man to work is $5,000. That is, on an average it works out that way. The man no longer brings his own equipment, because it has been necessary to provide it for him on an elaborate basis. Whether the same thing holds good elsewhere we do not know, but it does in the Hamilton plant.

In order to give evidence of that contention the Hamilton paper publishes several illustrations showing where the money has been invested. One is the power house in the cold roll mill which cost $175,000; another picture shows an operator running a slitting machine which cost $13,000, and in another part of the shop a worker is operating the "flying shears," a piece of equipment for which $27,000 was paid. Two men are pictured in the act of inserting a roll, and we read that operators in charge of the cold roll mill have in their care equipment costing $275,000. So it is not difficult to believe that the average investment in the plant would amount to $5,000 for every person employed there, and for that reason it is correct enough to say that giving a man a job means first making an investment of $5,000.

A Chance To Be Sure

If you drive a car you should be interested in the brake testing service which will be supplied through the courtesy of car dealers in Peterborough this week. The place selected is on Water Street from Dublin to Park Hill Road and the hours will be from 9 a.m. until 9 p.m.

There is no compulsion in the matter and it is entirely in the discretion of the car driver to say whether he wants to have his car tested or whether he prefers to keep on driving it without submitting to such a test.

These tests will continue from Wednesday until Saturday. The Examiner realizes this is giving publicity to this event, and that is something which is not often done, but it is something which in this case should be done.

It is worth something to drive away knowing that your brakes have been given a test and found all right. It is also worth a good deal to be told after such a test that your brakes are not what they should be. It eliminates all doubt and puts the thing on the firm basis of knowing. A car driver should never back away from such a spot; rather should he welcome the opportunity.

They Attack the Police

History is rapidly repeating itself in Toronto. Only a few days ago a policeman who tried to arrest a drunken man on the street was attacked by a crowd; he had to call reinforcements and the crowd of hoodlums did the same thing. In the end instead of one man being arrested there were seven.

Within a few days the same thing happened again, and on this occasion a policeman found himself on the pavement with attackers trying to kick and punch him when he was down. He was merely telling a small group of people to move on.

It was not long before there was a crowd of 200 standing by while one officer had to fight for freedom against all who cared to join in the attack, and when other officers arrived to assist their hard-pressed companion they were greeted with boos and jeers in which the crowd joined heartily. It was plain as a pikestaff that the members of the crowd were all lined up against the police.

An incident of that sort may be accepted as something which is included in the day's work of a policeman, but there is something in it which does add up and give the right answer. Are the people in certain sections of Toronto so minded that they are always opposed to the police, and if so what is the reason? What section of the people would turn against the police if a larger issue were involved? If the Police Commission in Toronto want a question to mull over at their next session they have a formidable one right there.

In Larger Numbers

The tourist season is young yet, but there is evidence it is going to be a good one. At the holiday week-end where the Fourth of July took off shortly after the First of July rush was over there were places in this city and district where the sign "Sold Out" could have been displayed in all truth. There was a greater demand for supplies than had been anticipated.

Several garage men informed the Examiner there were more Michigan cars passing through here than in former years. Ohio and New York states have long had a preference for the Kawartha Lakes district, but Michigan folk are turning this way in greater numbers.

One can be certain when the outside cars start coming in greater numbers that it means the spending of money and it is new money which has not been regularly circulated here. Whether the visitors are minded to shop extensively or not we can be assured of the fact that they must live every day they are on the road, and that means spending money.

The Kawartha Lakes district never looked better or more attractive than today. Recent rains have been beneficial and they have also added a fresh beauty to the entire countryside. Those who depend on the tourist trade—and their number is large—can anticipate a good season. The fact that they found themselves "sold out" already is evidence of better days ahead.

The Palm Leaf Fan

There was an announcement in one of the New York papers the other Saturday about a new church in that city being air conditioned, and that was presented as a rather mild argument as to why people would find it pleasant enough if they went there to worship during the hot weather. There might be some attraction in that as New York on a hot day can be hot indeed.

When the weather turned hot in summer the church at the corner of the Tenth Concession and the Broken Front road used to be hot. Of course it never did get as hot as the hay mow in the days before the coming of the trolley hay forks for bringing in the timothy, but it was far removed from being cool. Before service started some person was certain to put the windows up along the side but if there were no breeze that helped but little. Grandfather years before had picked out a pew well toward the front in the middle of the place, and a light breeze from the window never reached that far. His belief was that the centre pew allowed of more concentration on the pulpit and there was less danger of wasting good sacred moments by looking out the window.

When the feeling came that air conditioning was needed on such a day the folk had to attend to it for themselves. There were at times some leaflets left in the pews telling of missionary work in distant lands and the pictures always made it appear these places were hotter than the church on the Tenth. The leaflets made fair good fans but they had to be wafted too vigorously. The best bit of equipment in the family pew was the palm leaf fan. Of course it never received hard treatment and it lasted a long time. But it had a tendency to fray or break around the edges and grandmother took it home and bound it and grandfather suggested that the binding had better be of some dark material. Just why he always associated dark colors with the church and the family pew we never heard, but he always wore a black suit, a black hat and a black tie on Sunday. So the palm leaf fan had to be bound to suit that ensemble effect, although at that time on the Tenth we had not heard much of ensembles.

Grandfather himself was never in favor of waving a fan during the hours of church. At one time he applied his word "Fiddlesticks!" to the habit and that was the maximum of violent expression for him. On rare occasions he would pass a large and freshly ironed handkerchief over his brow, but that was his only concession to heat. But he always suspected that when the palm leaf fan was waving next to grandfather he inclined his head and shoulders a very small degree toward the equipment; it was even said he looked a little more peaceful and contented on such occasions. But that was all the air-conditioning there was in the church on the corner of the Tenth and the Broken Front — just a few missionary leaflets and the black bound palm leaf fan. And in early fall the palm leaf fan generally was taken home because the folk seemed to believe that next year there would probably be some hot Sundays on the way.

A Strange System

The Examiner has referred previously to the part which outside nations of the world are playing in making possible the Japanese invasion of China by supplying the needed war material. It is reliably reported that of the total United States has forwarded 54 per cent.

There is more to be said about this same question and it is suggested by receipt of a a circular letter from the United Council for Civilian Relief in China, with headquarters in New York City. The national chairman of this organization is Col. Theodore Roosevelt, Jr.

This letter produces some interesting statistics to show that at the end of a year of war China has a net debt of $2.58 per capita, while Japan has a per capita debt of $58.

But the real point comes here: The appeal of Col. Roosevelt is for financial assistance for civilian refugees in China, and we read that 60,000,000 such have been made homeless and destitute as the result of the Japanese invasion. Therefore the good people of United States are being asked to give on a far greater scale than ever before in order that these 60 million Chinese may be cared for.

And that in turn creates a problem which is worth considering. To begin with we have a section of people in United States who have been booking orders for war material for Japan. There have been others working on the filling of these orders, and the business has been so brisk that Japan has secured 54 per cent. of her war needs from United States.

With supplies thus secured Japan proceeds with the invasion of China. Her army bombs as many places as possible and kills people by thousands. There are thousands of others who have had to flee from their homes. They have been forced to depart from places where they formerly made a living. Today they are in the class known as destitute folk and refugees and their number is now swollen to 60,000,000. And the war supplies sent by United States has helped liberally to produce this undesirable situation.

The next move is that the United Council for Civilian Relief in China appeals to people in United States to support these 60 million Chinese. The U.S. war supply business helped to make them destitute and now U.S. citizens must put up more money to temper the havoc which the shipping of war material has brought to pass.

Whether Col. Roosevelt's organization can count on a substantial subscription from the people who have been supplying war material to Japan is not stated, but that looks like the logical place to make the first call.

NOTE AND COMMENT

A heading in a Toronto paper says "Tory Party Split on H. H. Stevens," which prompts the thought that this is not the first time.

Social Credit Association promises an Ontario tour at which speeches will be given at 64 points. There does not seem to be anything we can do about it either.

Ottawa is said to be unlikely to veto the Quebec padlock law. Somehow we do not think that announcement will surprise a great many folk.

There are 25 different languages spoken in Kent County, Ontario, included among which is a certain amount of English.

The Germans and Poles have agreed to eliminate slurs from school histories. That will be all right if they are able to agree as to just what constitutes a slur.

Colonel Drew continues to criticize Canada's air defenses and it is no answer to his charges to intimate that he may be dismissed from the militia because of what he has been saying.

It is proposed to ban heavy trucks from the highways over the summer weekends. That would clear up the roads somewhat but would probably only result in faster driving by other motorists.

There is one thing to remember about flying and that is Canadians proved in the great war that they were among the best aviators in the world and the commercial flyers in Canada's northland are demonstrating the same thing today.

A despatch from Jerusalem says the mayor of Jericho was robbed while travelling on the Jerusalem road. It is also recorded in the tenth chapter of Luke that "a certain man went down from Jerusalem to Jericho and fell among thieves which stripped him of his raiment and wounded him and departed, leaving him half dead."

LAZY

(By A. R. K.)

¶ When it comes on to close of day, and all my chores are tucked away, the hour that I like best; I like to join the weary group, who drape themselves upon the stoop, and have a bit of rest.

¶ But neighbors up and down the street, don't stop to rest their bunioned feet, they dabble in the soil; they mix up bits of sand and clay, determined till the close of day, to labor at their toil.

¶ Instead of sitting in the shade, my Neighbor A gets out a spake, and gouges out a hole; he has a round and heavy rig, and it's by far too stout and big, for any man to roll.

¶ And Neighbor B though bent with years, works late with rake and hoe and shears, plants posies blue and red; he does not cease in even time, to rest his shins or ease his spine, until he goes to bed.

¶ While Neighbor C has paint and brush, and works with such a fevered rush, he daubs some here and there; he's always working at his chores, and shoving heavy out of doors, with not an hour to spare.

¶ I'm tired when I get through at night, and like to take things rather light, I loaf at close of day; my neighbors look 'tis plain to see, I'm sure they all remark of me—he's such a lazy jay.

Act Terminates At End Of Year

(From Parliamentary Debates)

FARMER'S CREDITORS ARRANGEMENT ACT

FREE CONFERENCE WITH SENATE IN VIEW OF INSISTENCE ON AMENDMENTS

Hon. T. A. CRERAR (Minister of Mines and Resources): I desire to report to the house the following.

The managers on the part of the House of Commons have the honour to report that they met in a free conference the managers on the part of the senate for the purpose of further considering Bill No. 25, intituled, "An Act to amend the Farmers' Creditors Arrangement Act, 1934, and the amendments thereto.

The managers on the part of the House of Commons report that the following has been agreed upon as a clause to be substituted for clause 9 of the bill as added thereto by the senate:

9. No proposal shall be received in either of the provinces of Manitoba and British Columbia later than the thirtieth day of June, 1939, nor in any other province except the provinces of Saskatchewan and Alberta later than the thirty-first day of December, 1938: Provided that this subsection shall not apply to farmers who are soldier settlers within the meaning of the Soldier Settlement Act.

Accordingly, Mr. Speaker, I move that this amendment replace the senate amendment concerning which the conference was held, as section No. 9.

Mr. STEWART: I am not quite clear from the minister's explanation as to just what is the effect of the amendment with respect to Ontario.

Mr. CRERAR: There is no change so far as Ontario is concerned. The act will lapse in Ontario at the end of this year. It does so in all the provinces except in the four western provinces.

Mr. DONNELLY: When does it lapse in those?

Mr. Crerar: In Manitoba and British Columbia, on June 30, 1939; and for Saskatchewan and Alberta the date was not fixed.

Mr. REID: Would the minister be good enough to make it clear that it does not affect soldier settlers?

An hon. MEMBER: That is in the amendment.

Mr. STEWART: Does that affect the section of the act which enables the governor in council to terminate the operation of the act in any province?

Mr. CRERAR: No, I think not.

Mr. BENNETT: The senate substituted for our discretion a positive enactment.

Mr. CRERAR: I believe the discretion still remains.

Mr. ILSLEY: Oh, yes, before that time.

Mr. CRERAR: The operation of the act can be terminated earlier.

Mr. STEWART: But it will terminate in any event on December 31 of this year?

Mr. CRERAR: That is right.

Mr. STEWART: And may be terminated earlier by proclamation?

Mr. CRERAR: That is what I understand.

Mr. LEADER: I understand that so far as Manitoba is concerned, the operation of the act will terminate on June 30, 1939.

Mr. CRERAR: That is correct.

To The Editor

WHY IS IT

Editor Examiner:

Sir: I wonder why it is that when there is a lay-off in the factories it is always the city people get it first. I have often heard that if you bought out of town and I bought out of town what would become of the town. Well what is going to become of the city if all the city people are laid off first? Who pays the taxes? I know a factory where three or four from one family are kept on and they live in the country. A poor city man has one daughter working and she is the first to get laid off. Why the country people are getting some of the little kids in the city to do the work and their own sons and daughters earning big money in the factories in this city.

A SOLDIERS WIFE.

TOO MUCH OF IT

Editor Examiner:

Sir: Will you allow me a little space in your paper to speak of a matter which no doubt a great many will heartily support me in.

I refer to the seaplane base that has recently been established on Lake Chemong.

While realizing the tremendous advance that has been made in an industry that has come to stay, I ask, is it necessary and does necessity demand that a base be planted right in the midst of summer cottages that have been built some years and surroundings beautified and large sums of money spent so that men and their families could leave the city with all its bustle and noise of autos and spend quiet evenings and weekends amidst peaceful surroundings which have been suddenly broken into by the noise and roar of a seaplane.

On Saturday and all day Sunday up till 9 p.m. D.S. time the roar and drone of the plane was nearly incessant with very few let-ups. To say it is a fearful nuisance in no way expresses, I'm sure, the feelings of many beside myself and if it is the intention of those responsible for the noise, to continue it during the summer and perhaps autumn then the matter will have to receive further attention.

Is the peace and quietness of our summer cottage resorts to be broken into and turned into a bedlam by the noise and roar of flying machines by establishing bases there?

We read nearly every week of accidents and crashings of aeroplanes and could it not happen to the one in question when piying low over the cottages?

I should be pleased to know what the other cottagers have to say on the subject.

COTTAGER, CHEMONG LAKE.
Chemong, Park, July 4.

Ireland may try farm irrigation.

NEW LIFE

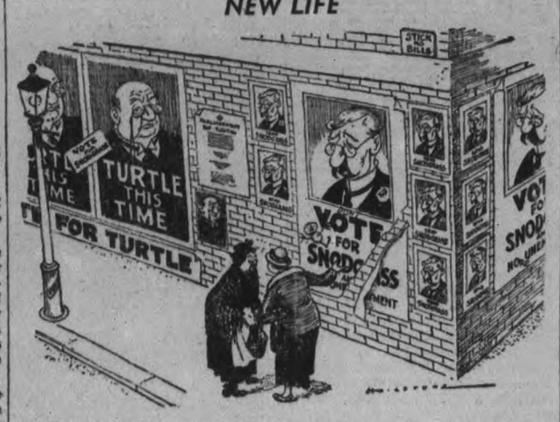

"One thing about a by-election, Mrs. Simpson—it does help to brighten the place up a bit." —Humorist.

• Fried Chicken To Serve Napoleon

(Brockville Recorder and Times)

UTILITY AND sentiment were blended at the recent banquet of the First Poultry Promotion Congress held under the auspices of the Quebec provincial committee of the Canadian Produce Association of Montreal. Not only did fried chicken prove the masterpiece of the menu but Mons. Thomas, chef of the Mount Royal Hotel who fried them, was asked to give an address on the value and utility of poultry on the dinner table.

Poultry, said Mons. Thomas, provides one of the dishes most pleasing to the general taste, and, in giving the recipe for fried chicken as served at the banquet, related an interesting story of the origin of fried chicken. The story is the legend of "Chicken Saute Marengo." On June 14, 1800, just 138 years ago, Napoleon Bonaparte in one of his lightning strokes defeated the Austrians at Marengo and in celebration of his victory invited his leading generals to dinner that evening.

Unfortunately the field kitchen had been unable to keep pace with the rapid advance, although Napoleon's chef, Dunant, in a light van, had pressed forward with the staff. The van, however, was not provisioned and Dunant was faced with an almost unsurmountable problem. Napoleon had said dinner, and dinner there would have to be. Dunant spied a farm house in the distance and at once dispatched two battle-scarred soldiers of Napoleon's escort to see what they could find. The old soldiers were hard put to it but they managed to waylay three wandering chickens and gather a few rare tomatoes and a bunch of garlic. With these materials Napoleon's chef had to uphold his reputation and comply with the Imperial order.

The chickens were hastily killed, plucked and cut into pieces. Meanwhile, oil was being heated on an improvised stove, and in no time the pieces of chicken were browning and simmering. With a few drops of brandy sprinkled on top, the dinner was served and was highly praised by Napoleon and his staff. Thus was instituted Chicken Saute Marengo. "To-day," said Mons. Thomas, "we make chicken Marengo a little different from the original, particularly in the garnishing of the dish, but the anecdote shows how it is possible for country hotelkeepers, who have no refrigerating system with which to keep dressed poultry fresh, to turn to live poultry from the barnyard when unexpected guests arrive."

• Terror For The Jews In Berlin

(Wallace R. Deil, Corr., Chicago Daily News)

BERLIN — A WHITE-HAIRED old woman, head bent, with her back to a crowd which stood watching her today, scrubbed with tired resignation at a vile anti-Jewish sign on her shop window, in Koenigstrasse near the central police headquarters here.

The sign was daubed on with oil paint over the week-end as part of the latest Nazi program. It was hard to get it off even with turpentine. But the old woman was very patient. She kept at it until it was all gone. Then the crowd gradually moved away to find another free spectacle.

There were a good many free spectacles of the same sort in Berlin, especially in the district around police headquarters. The great majority of Jews just locked and barricaded their stores and left the signs on for the time being, however.

Better to wait and see if new signs are going to be painted up right away, or windows broken, or stores raided, or Jews beaten. Better to wait, even if that means almost literal starvation.

At least three fourths of the Jewish shops in the district around police headquarters were closed. Some still had broken windows. Most had vile slogans and cartoons daubed on them.

Only in almost exclusively Jewish streets did shops open. Most of those which did open were empty, except for clerks and a few obviously Jewish customers.

One whole Jewish family was out on the sidewalk in one such street scrubbing off signs—a father and mother in their middle thirties, a girl of 10 or 11 and a boy of 8 or 9, who had put down his schoolbooks to help.

In Neuenkoenigstrasse, just off Alexanderplatz, a Jew who had begun to scrub signs off his windows, gave up and retreated into his store when a crowd gathered which included several young men wearing party badges.

Non-Jewish stores hastened to insure themselves against similar treatment, and put up signs: "Aryan Shop." One German agency for American automobiles, which had its shop windows painted with a huge question mark, had a sign up today reading, "Aryan business." In other cases, in which the zeal of the daubers outran their information, notices were put up in windows reading: "This store is Aryan. Charges that it is Jewish are false."

• British Justice Is Impartial

(St. Thomas Times-Journal)

THE EXECUTION of a Jewish youth in Palestine for the ambushing of an Arab bus was duly carried out despite protests by the Jewish community, strikes and special prayer services. Sir Harold MacMichael, not long in office as High Commissioner, refused to be dissuaded or stampeded from doing what he believed to be right and is to be congratulated in his action.

A number of Arabs have been hanged for killing Jews. The Jews were satisfied that the right thing was done. They did not protest against that or call strikes or hold prayer meetings. The Arabs had to be taught that they could not murder Jews and escape the consequences.. When the circumstances were reversed, the British administration would have been inviting the Arabs to foment new excesses if they had not imposed the same penalty on the Jew that had been imposed on Arabs. To save the Jew would have shown partizanship and angered the tribesmen. Justice has to be impartial and no respecter of persons. The scales have to balance as between Jew and Arab.

Exemption for the Jewish killer, inflamed by the same spirit of nationalism as the Arabs, would probably have stirred up an Arab rising on a large and wide-spread scale. If the life of this one Jew had been spared, and Arabs in their indignation might have taken the lives of scores, even hundreds of Jews and burned their property as well, and the Jewish people would have had cause to regret the reprieve. The Arabs would also have been incensed against the British and many a British subject would have suffered death also. More killings would have meant more executions.

The execution of this youth was an act of justice, regretable though it be, and may go a long way to pacifying the country. It demonstrates to the Arabs that British justice is just, and that if they refrain from excesses, the British officials will see that peace, order and good government will be established.

JURY MADE MISTAKE.

(Chatham News)

A CORONER'S jury the other day brought in an open verdict but declared that the car which killed a man was mechanically defective, with faulty brakes. The jury in a rider recommended the car should no longer be permitted on the highway.

That jury should not have returned an "open verdict."

They should have unhesitatingly placed the blame for this fatality where it rightly belongs, and if they had thought about the case long enough it would have been easy to determine who was responsible.

That verdict should have read something like this:

"We find that fatality was caused through the negligence of person or persons responsible for issuing a motor license to the driver of the death car—and a driver's permit to the man who was driving it.

"We believe it is not in the interests of safety on the highway, to allow defective cars of this nature to be in commission; and we condemn definitely the system of administration which fails to require all car owners to submit a certificate saying that their cars are in reasonably safe driving condition, before being granted a motor license."

It would not have been out of place to have added a rider to the verdict something like this:

"We recommend to the government of this province the enactment of a law which would compel all automobile owners to have their cars inspected at reasonable intervals, to make certain they are in safe condition mechanically."

ALBERTA DEFAULTS

(Edmonton Journal)

THE FIGURES published yesterday showing total defaults and deficits (of the Alberta Government) in less than three years make most unpleasant reading. They are estimated at a minimum of over $25,000,000 and do not include treasury bills that the province has failed to redeem from the Federal Government. When the heavy increase of taxation that has taken place in that time is considered as well, no one who faces the facts can be misled by the claims constantly being made that the province's financial position has been improved under the present administration..

TWICE AS MANY AS WAR

(Ottawa Journal)

Accidents took 106,000 lives in the United States in 1937. Which was more than twice the number of American lives lost in the World War.

Hard To Believe How Time Flies

JULY 5

1908: Fire Chief Howard has commenced morning drills for the fire department.

The non-commissioned officers of the 57th Regiment present Sergt Major Brittain with a club bag and suit case.

St. Paul's Sunday School holds its annual picnic to Burleigh Falls travelling by train and boat.

Peterborough Show Case Company is to begin operations here shortly.

Freddie Webb, aged seven, is drowned in the Otonabee River at the Goose Pond.

1918: Hardwood is selling here at the present time at $11 a cord, in four-foot lengths.

Street car service is curtailed with four cars taken off because of an accident to one of the generators at the power house.

Peterborough county has since the beginning of the war levied over $145,000 for patriotic purposes.

Gunner Gerald Graham who enlisted here with the 33rd Battery has been wounded in France.

Ministerial Association passes a resolution asking the restaurants should be closed at 11 o'clock each night.

1928: Dr. J. J. Craig presides as chairman of the annual Liberal picnic held at Wallace's Point

The Canadian General Electric Company has called for tenders for new building.

John Murney is sentenced to seven days in jail on a charge of drunken driving.

Peterborough' fire loss so far this year has reached a total of over $56,000.

With Angus Macdonald pitching his first game Petes lost at Kingston 5 to 4.

A Bible Message For Today . . . .

FEAR NOT, O land; be glad and rejoice: for the Lord will do great things. Be not afraid, ye beasts of the field: for the pastures of the wilderness do spring, for the tree beareth her fruit, the fig tree and the vine do yield their strength.

Be glad then, ye children of Zion, and rejoice in the Lord your God: for he hath given you the former rain moderately, and he will cause to come down for you the rain, the former rain, and the latter rain in the first month. And the floors shall be full of wheat, and the fats shall overflow with wine and oil. . . .

And ye shall eat in plenty, and be satisfied, and praise the name of the Lord your God, that hath dealt wondrously with you: and my people shall never be ashamed.

And Ye shall know that I am in the midst of Israel, and that I am the Lord your God, and none else: and my people shall never be ashamed.

And it shall come to pass afterward, that I will pour out my spirit upon all flesh: and your sons and your old men shall dream dreams your daughters shall prophesy, your young men shall see visions: and also upon the servants and upon the handmaids in those days will I pour out my spirit.—Joel ii: 21-24, 26-29.

A Bit of Nonsense

WHOSE?

Mrs. Hatt stopped to talk to her friend, and Mr. Hatt waited a short distance away.

Presently she rejoined him.

"H'mmm," he commenced, "an—what was that woman talking about?"

"Business," replied his wife, offhandedly.

"Yes I know," said hubby, wearily, "but whose?"

DIDN'T LAST LONG

The new office boy was anxious to please. The boss ordered him to file a bundle of letters. The lad came back in a few minutes with the letters and respectfully suggested:

"Oh, I say, sir, would it not be easier to trim them with scissors?"

Attention: National Advertisers

IF you are a national advertiser please remember this:—

The only advertising that will really count big with dealers in this city is the advertising you do in this locality.

When dealers see your advertisements in their local daily paper they have visible, tangible proof that your advertising is planned to sell your products right in their locality. Naturally they will co-operate to make your advertising productive.

This advertisement was prepared for the Canadian Daily Newspapers Association by the James Fisher Company, Limited.

Woman Is Freed On Charge Drunk Driving

After a trial that commenced before the luncheon adjournment and continued throughout the entire afternoon, Mrs. Helen Fisher of Campbellford was acquitted by Magistrate E. A. Gee in police court Monday on a charge of drunken driving on Highway No. 7 on June 25.

On a second charge of reckless driving there was a remand until July 15.

After the defense had submitted its evidence and counsel had been heard, Magistrate Gee said there was enough conflict of evidence in the case to justify the accused being given the benefit of the doubt, and he accordingly dismissed the case.

Crown Attorney V. J. McElderry, K.C., prosecuted, while T. J. Carley, K.C., defended the accused.

When the afternoon session opened Grace Osborne of Marmora, who had been with Glen McColl of Deloro on the night of the accident testified that the McColl car proceeding toward Peterborough was on its own side of the road when the automobile driven by Mrs. Fisher cut straight across the road and hit their machine. After the accident she swore she had seen Mrs. Fisher and the latter she said, was under the influence of liquor. "She wasn't walking very steadily," the witness said. "I didn't smell liquor off her breath, but from the way she was talking and walking I think she was under the influence of liquor."

To Mr. Carley, witnes sadmitted that she had talked the case over with McColl. She denied that the latter had been paying more attention to her than to his driving or that he had had his arm around her when the accident occurred. She admitted saying to Mrs. Fisher that she could not understand how the accident happened because the accused, he said, had been coming along perfectly straight before the crash.

Jack Graham's Evidence.

Jack Graham, whose home is in Westwood, but who is employed at the C.G.E., told of coming along soon after the accident and of seeing Mrs. Fisher there. Asked as to her condition the witness said: "I didn't think she was sober."

Could you make it more positive than that?' 'asked the Crown Attorney. "She was not sober," said Graham, who added that he smelled liquor off Mrs. Fisher's breath, that her eyes were puffed and her movements unsteady.

In cross-examination the witness said that he had talked the case over with Traffic Officer McClure. He said he could see Mrs. Fisher's eyes and they were puffed but could not remember hearing her talk.

Orra Montgomery, laborer of Norwood, happened along soon after the accident and he too saw Mrs. Fisher there. He said he saw her walking around but did not speak to her. Asked as to her condition as regard to sobriety, Montgomery said he was not prepared to say one way or the other.

"You wouldn't say she was sober?"

Montgomery replied in the negative and added he would not say she was under the influence of liquor either. The thing that caused him to think she might not be sober was the way she walked in a perfectly straight line as if she had got her eye on an object and walked straight to it.

Jack Cowie, auto mechanic and William Parcels, garage proprietor, both of Norwood testified as to the position of the two cars when they visited the scene of the accident and as to the damages done to McColls car which they said had taken the impact on its left front.

Calls Her Intoxicated

Traffic Officer Lloyd McClure described the position of the cars as he found them and told of marks he had seen on the road when he investigated the accident. He fixed the point of impact as being at the north side of the road.

Crown Attorney McElderry questioned the witness as to Mrs. Fisher's condition.

"She was intoxicated" was the reply. Officer McClure said she was unsteady and the manner in which she talked indicated that she was not sober.

In the car as she was being driven to Peterborough he had heard Mrs. Fisher say, "Well, I guess I am in for seven days."

Cross-examined by Mr. Carley, Officer McClure said that at first he had been of the impression that Marsh, who was in the car with Mrs. Fisher, had consumed a bottle of hard liquor that day. He said he could smell liquor off Mrs. Fisher's breath at the scene of the accident and that she had come over to him several times so that at last because of her condition and the amount of traffic on the road he had ordered her to go over to his car and sit there. She remained sitting in the machine for at least an hour before being driven to Peterborough. Asked as to Mrs. Fishers condition when she arrived at the Peterborough police station the officer said the accused was greatly improved by that time.

Mrs. A. Lush was the first witness called for the defence. She testified that Mrs. Fisher's two children had had supper at her place on the night of the accident and that Mrs. Fisher had arrived there shortly before 7 o'clock and remained until 8.30 and that her condition was perfectly normal then.

To Mr. McElderry she said that she knew that Mrs. Fisher used to drink sometimes in years gone by.

Dr. J. M. O'Brien testified to examining Mrs. Fisher in the police station around 2.30 or 3 o'clock on the morning after the accident and she was perfectly sober then. The recognized tests for sobriety had been made and Mrs. Fisher had responded perfectly. Asked as to the possibility that she might have been intoxicated at around 11 oclock the night before Dr. O'Brien said that from her mental and physical condition as he found her he did not think it were possible that she had been drunk at the time described. A blood test had been made and Dr. O'Brien was about to give the results as contained in a letter from the provincial analyst when Crown Attorney McElderry objected to the evidence.

Dr. Young Agrees.

Dr. Herbert Young, who also saw Mrs. Fisher in the police station at the same time as Dr. OBrien, corroborated his evidence as to her being sober then, and agreed with Dr. OBriens opinion, that she could not have been drunk a few hours earlier.

Vermnon Fisher, husband of accused swore that he saw his wife at the scene of the accident and afterward at the police station and that she was perfectly sober at both places.

To Mr. McElderry he admitted that he had found out since that his wife had had a drink that night.

Mrs. Fisher took the witness box in her own behalf and told of her trip to Peterborough from Campbellford. All that she had to drink on that occasion she said was a pint of beer in King's Hotel at 5 o'clock standard time in company with a couple of other women. As to the accident she said that it happened so quickly that she was not sure just how. She had been driving along her own side of the road at a speed of about 35 miles an hour before the crash, she declared.

SHOP AT

ZELLER'S

RETAILERS TO THRIFTY CANADIANS

IT PAYS

Wednesday Half-Day Dress Feature

COOL DRESSES FOR WARM WEATHER

Cotton prints, cool voiles and soft muslins are included in a grand assortment of smart styles. Sizes 14 to 50. Special

1.09

—Second Floor.

Very Attractive Linene Dresses

In four styles. White and natural colors with printed boleros to match. Sun backs and sport dresses in sizes 14-20. Also a limited number of traveller's samples in values to 1.49. Special

67c

—Main Floor.

The General Snags a Snack

Gen. Aranda, commanding the Franco troops on the Castellon front in the Spanish civil war, is pictured eating his lunch behind a barricade of sand bags and stones. The Castellon front has been an active one in recent weeks.

The Examiner BULLETIN BOARD

Howard Hughes, millionaire sportsman flier, landed at Floyd Bennett Airfield on Long Island last night after flying across the continent. He is ready for a trans-Atlantic hop and a flight around the world.

Stanley Gordon, 14, of Toronto, was critically injured when his bicycle collided with a T.T.C. bus. His skull was fractured.

Three persons were injured, two of them seriously, near Erindale, when a car driven by Leslie Smith of Toronto plunged over a 10-foot embankment in a gravel-pit.

A deficit of $3,949,000 for the current years operation is reported by Newfoundlands Commissioner of Finance, J. H. Penson.

Violence Rages.

Five people are dead and 19 injured as the result of riots, fights and bombings at Jerusalem, Jaffa and Tel Aviv, as a new wave of violence sweeps Palestine.

Beneficial rains in the past week have brought general crop conditions in Ontario up to average or better, the Department of Agriculture reports.

Steps have been taken by the Saskatchewan Government to prevent any influx of single unemployed persons from outside the province.

The East York relief administration announces that the number of persons receiving relief last month was the lowest in the township since 1892.

Killed By Rock.

Ten-year-old Arthur Reid was killed at Lance Cove near Wabana, Newfoundland, when a boulder fell from a cliff beneath which he was playing and crushed him.

At Buffalo the body of three-year-old Nelson Buerr was found floating in a pond near his home.

Mrs. James Reid of Brandon and Mrs. M. McCuaig of Minto, Man., were both killed east of Brandon, when the car in which they were riding overturned.

Fred Schumann, 22, convicted at Pembroke of stealing a club bag from a hotel in that town, was sentenced to two years in the penitentiary.

It was testified at Sturgeon Falls that Joseph Perreault of Sudbury had been so drunk he had to crawl on his hands and knees to enter his motor car. He was given 30 days in jail for drunken driving.

Hamilton police have seized equipment used in a bingo game, and it is likely the proceedings will result in a test case being made.

When Walter H. Ott, 22, of Wallace Township pleaded guilty at Stratford to breaking and entering and was given suspended sentence one condition being that he remain out of motor cars.

Harry Oakes, Canadian mining multi-millionaire, has been elected to the Bahamas House of Representatives by a vote of 538 to 70.

Picnic Is Held At S.S. 3 Burleigh

The parents, friends and pupils of S.S. No. 3, Burleigh gathered at the school for the annual picnic on Wednesday. There was a good attendance and an enjoyable afternoon was spent by all. There was keen competition shown in the races and baseball game. The following are the winners of the races:

Under 9—Irene Stone.

Under 11—Milford Bolton, Lillian Windsor.

School children over 11 — Victor Shewen.

Open class—Elwood Stone.

Needle and thread race — Mrs. Lewis and Mr. Bill Windsor.

Sack race—Milford Bolton, Douglas Dunford.

Wheel-barrow race—Everett Bolton and Jesse Spenceley.

Ice cream, candy and orange crush was served for refreshments. The guests showed their appreciation by a vote of thanks to Mr. Dunford, the teacher.

LAKEFIELD

Mrs. J. K. Nelson and Miss Bertha Nelson of Carberry, Manitoba, also Clarence Nelson and son Ivan, arrived in Lakefield on Wednesday. They will spend some time here visiting relatives and friends before going on to Ottawa. The party expects to spend the month of July in Ontario. Mrs. J. K. Nelson is a sister of Mrs. Wm. Frankish, Lakefield.

Mr. and Mrs. Ivan Madill of Hamilton left on Sunday after spending a short vacation with their parents in the village.

Mr. and Mrs. Clayton Ridpath and family of Toronto spent the holiday week-end in Lakefield.

Miss Mary McKerchar has received word that she was successful in passing her A.T.C.M. examinations in music, with honors.

Miss Madeline Charlton of Lakefield is being congratulated on the fact that she successfully passed her Normal School examinations. Miss Charlton will teach at Zion School commencing with the September term.

Miss Cora Charlton received word recently that she passed with first class honors the vocal examination set by the Toronto Conservatory of Music.

Mr. and Mrs. H. P. Barrett of Brockville spent the holiday week-end in Lakefield visiting friends.

Miss Mary Mason of Toronto spent Thursday in Lakefield where she was the guest of Mr. and Mrs. C. S. Tanner.

Mrs. T. Cruickshank of Toronto was in Lakefield on Thursday and Friday.

Mr. Geo. Tanner of Lakefield spent the holiday week-end in Toronto visiting friends.

Mr. and Mrs. John Charlton of Windsor were in Lakefield last week the guests of the formers parents, Mr. and Mrs. Geo. Charlton.

Word has been received by Mr. and Mrs. Bruce Garbutt, Lakefield, that Miss Etta Garbutt has been successful in passing her R.N. examinations.

Miss Margaret Sanderson and Miss Betty Thompson of Lakefield spent part of last week on a motor trip. They took the Dorset and Minden highway to Bracebridg and Gravenhurst and came home via London over the Blue Water highway.

Messrs. Robert Spence, Fred Hampton and Roy Dunford left on Monday, July 4 for Queens University, where they will attend summer school.

Mr. T. W. Chaplin of Lakefield left on Monday July 4 for Toronto where he will attend summer school.

Mr. Alex Sutton of Toronto is visiting friends in Lakefield at present.

Dr. and Mrs. MacDougall and Mr. Graham MacDougall of Whitby were in the village over the holiday, the guests of Dr. and Mrs. H. E. Moore and family.

Mrs. Robertson is visiting in the village at present the guest of Dr. and Mrs. H. E. Moore.

Miss Hazel Crawford of Lakefield is at Aurora for two weeks attending the Anglican Church summer school at St. Andrew's College.

PRODUCTION INCREASED

HALIFAX—(CP)—Total production of creamery butter in Nova Scotia in the first five months of 1938 was 2,075,191 pounds, according to reports of the Department of Agriculture. The production was an increase of 16.3 per cent. over that for the same period last year.

Gov't Witness

Back at her Long Island residence after spending three weeks in "protective" custody, in connection with the current U.S. spy scare, Senta De Wanger is pictured here beside her car. She is still closely guarded by operatives of the U.S. Federal Bureau of Investigation. In no way connected with the spy ring. Miss De Wanger will act as government witness at the forthcoming espionage trials.

Phone Line Vanishes

ST. JOSEPH DE BEAUCE, Que., July 5.—(CP). — No wonder subscribers couldn't "get a line." Thieves had carried it away.

Emergency crews were rushed to the isolated village of St. Ephrem when telephone company subscribers complained the service had been disrupted. Repair crews found about 2,500 pounds of telephone wire had been stolen from the rural route last week-end—and with it, several poles.

On a Milk Diet

KITCHENER, Ont., July 4—(CP)—A baby deer near here is getting a daily diet prescribed by the Ontario Government. The deer fled into a barn between Stratford and St. Mary's while escaping from some dogs. The farmer telephoned provincial police here, and they telephone the Department of Game and Fisheries in Toronto. The department ordered a milk diet and told the farmer to keep the deer four or five days and then release it under protection of a game guardian.

Suspect Hypnotist

GLENDALE, Calif., July 5—(CP)—A Hollywood hypnotist was held on auspicion of murder to-day in the puzzling death of 23-year-old Marie Colombos, bartender's wife.

The hypnotist, Robert Arvey Gilbert, 49, was reported by detectives to have been seen about Mrs. Colombos' home shortly before she was found slumped dead on a sofa Thursday. She has a 17-months-old daughter and was to have another child soon, her husband, George Colombos, told police.

TENTS AND AWNINGS

We offer Square Wall Tents 9½ x 12 x 3 10-oz. Roof, lighter walls and ends, complete with Poles and Pegs, for ... **20.50**

These Tents are Real Value.

For AWNING, Telephone 1800—and our man will call and measure — showing our new "PASADENA" Awning Stripes.

J. J. TURNER & SONS, Ltd.

ROBBERS! THIEVES! BURGLARS!

They are Busiest During Your Vacation Season When Homes Are Closed. Your Only Sure Protection Is A RESIDENCE BURGLARY POLICY Issued By A Reliable Company.

Davis-Thompson

COMPANY

Insurance and General Agency

Real Estate

Established 1858

433 George Street. 'Phone 40.

MADE IN CANADA

ONCE you know the cleanliness of Hotpoint Electric Cookery, old-fashioned cooking will never satisfy you. The flowing heat from Hi-Speed Calrod elements is free from "combustion dirt"—Result: no soot or grime, pots and pans sparkling, walls and curtains clean and fresh and the enamel range can be wiped clean like a plate.

Switch now to Hotpoint Cookery. Enjoy a clean, cool kitchen and new delights in electrically cooked meals. Save money on food bills and electric current. And prove for yourself the amazing speed of Hotpoint Calrod elements. You can choose from a wide variety of Hotpoint Ranges—at prices and terms to suit your budget. See your General Electric dealer today.

GENERAL ELECTRIC Hotpoint H-58X

J. W. WATSON

George and Brock Tel. 968

CANADIAN GENERAL ELECTRIC CO., LIMITED

A Great Wife— if you don't Weaken

You plan the meals,
You buy the food;
Your menu deals
With a family's mood.

You clean the house
And wash the dishes.
You help your spouse
And fill his wishes.

You sew and mend
And wash a bit—
And in the end
You're pleased with it.

To have more fun,
More joy, more ease;
To get more done—
Remember, please:

The budget's small,
And time is dear;
So shop through all
The ads in here!

ADVERTISING IS YOUR SERVANT. IT HELPS TO MAKE THE MOST OF YOUR SHOPPING TIME AND TO GET THE MOST FOR YOUR BUDGET DOLLAR.

Gypsy Smith, 78, Takes Young Bride

Gypsy Smith, 78-year-old widely known British-Romany evangelist, was recently married to Mary Alice Shaw, 26-year-old university graduate, by Rev. Albany Smith, 50-year-old son of the evangelist. The wedding took place at the Hollywood home of the bride's mother. The couple first met when Miss Shaw was 12. Admiration through the years blossomed into love, leading them to the altar.

"DREAM" CLUBS LINE-UP FOR ANNUAL BASEBALL FEATURE

Saga Of Bambino Ruth Replete With Heart-Warming Events

NEW YORK, June 30.—One large round face was beaming in the crowd assembled for the Louis-Schmeling fight. We mean the great man, who has parked that large round face under a baseball cap once more, which is as it should be. And all's well with the world again.

But if the name of the Babe has been heard once herabouts since Brooklyn signed him as coach, it has been heard a million times. Fight writers seem more intent on determining to their satisfaction how the Babe will fare as a manager than speculating about who will be the next man to meet the heavyweight champion. Burleigh Grimes, who happens to be manager of the Flatbush flock, already has been put to one side in the discussions.

Always a Topic.

We have heard a lot of talk about old George and his deeds, more about George, in fact, than we have heard about Joe or Max. His career has been pretty thoroughly reviewed orally and in writing. Only last night we heard the subject of his greatest job debated. The boys seem to have different ideas about this. Some insist that it was he, not Landis, who saved the game after the Black Sox scandal of 1919.

His 60 home runs in 1927 was one of the high spots of conversation, and it's surprising how many fight bugs are baseball bugs, too. They can remember seeing him hit 10 or 12 that year in the stadium, and even can name the pitchers.

The fight writers didn't see him hit those three home runs in one world series game in St. Louis, in 1926, and three more in another series game there two years later, but you'd think they did to hear them talk.

Climax in Chicago.

It is generally agreed that the climax of his career was reached that afternoon, in 1932, in Chicago, when he deliberately called his shot in a world series game, pointing to deep centre field and telling the Cub's bench that he'd plop one out there for them, and then plopping it—a tremendous drive that soared far over the juncture of the centre and left field walls.

That was enough to make the hair stand up on a spectator's neck, all right. It was beautiful, thrilling drama. A great ball player in his supreme moment! Belasco couldn't have done better.

In summing up the great man, however, and what he is made of, what always has awed me is the childlike simplicity and the kindness underneath that grandoise exterior. The Babe has visited hundreds of kids in hospitals and homes, bedridden boys who worshipped his name and what he stood for. He has brought them cheer and hope. Many of the youngsters have been materially helped in their fight for health, inspired by the presence of the great man and his booming voice.

"Hit One For Me."

Just before the curtain was raised on the 1926 world series, for instance, a little shut-in over in New Jersey named Johnny Sylvester pleaded for the Babe to "hit one for me."

The Babe went to visit the youngster, who was suffering a strange melancholia which the medicine of doctors seemed unable to reach. Ruth took along a bat and ball for Johnny, and promised the boy he would smack a couple for him in the series.

That was the series in which Ruth hit three home runs in one game in St. Louis. Those drives did more than knock the stuffing out of the Cardinals, and send the name of Ruth around the world again. The home runs lifted Johnny Slyvester right out of bed, and in no time at all he was out playing with the ball that Ruth had handed to him. The story was page one news wherever newspapers existed.

The Sequel.

An amusing sequel to the episode occurred during the 1927 season in Chicago. A man who introduced himself as "Johnny Sylvester's uncle aproached Ruth in a hotel lobby and thanked him for starting Johnny on the road to recovery.

"Oh, that's okay, Doc," said the Babe. "Glad to do it. Forget it."

They talked for a few minutes about boys and baseball, and the Babe's visitor walked out. Babe turned to his companion, one of the New York baseball writers, with the question:

"Who is this Johnny Sylvester?"

The younger generation of swing fans can have their Benny Goodman or Louis Armstrong, but to the baseball fan the greatest swing of all is the Ruthian swing. There's no one who ever could put the drama and color into a swing at the plate that the Bambino could...even when he was striking out. Here he is, noticeably fat, taking his cut in batting practice in his latest role as Brooklyn Dodger coach. And the fans love it.

ALWAYS A PLEASURE

PERFECTOS OR PANETELAS 10c

LILIES 15c

Punch CIGAR

Lawn Bowling

By HERB MARTIN

We have a few important announcements to make and we hope all bowlers will read this column to-night, so that there will be no misunderstanding.

1—The men's open tournament commences at 2.00 p.m. Wednesday.

2—To-night is the last date for receiving provincial entries for the single, double and rink games.

3—The postponed Tip Top Tailor competition will be played on Friday night of this week. Play to commence at 6.30 p.m. sharp. Entries close Thursday night.

The committees in charge of these different tournaments will appreciate the co-operation of all the bowlers.

By the end of this week we hope to be able to publish the standing of the leading teams in the different groups.

Scores.

G. Cairns 16, J. J. Howden 12.
B. Chesler 17, E. Wall 10.
J. Cullen 28, R. Hendry 10.
K. Sloane 19, G. Gimblett 12.
W. Oke 29, J. McDonald 6.
H. Renaud 16, J. Kingsbury 12.
J. Jeffries 22, W. Taylor 10.
J. Sedgewick 26, H. Martin 15.
T. McArthur 21, R. Dyer 13.
E. Sackville 18, Dr. Barr 14.

In a mixed twilight tournament at Cannington last evening, 18 entries from the surrounding districts competed in the lawn bowling. Three were from Peterborough, rinks skipped by Harold Freeman, W. E. Taylor and Jim McDonald. The latter's rink took first prize with three wins and a plus of 41 points. The ladies received two pairs of silk hose each, and the men got silk shirts. The rink comprised: Mrs. L. Bearne, T. O Donaldson, Mrs. Al Heckman and Jim McDonald.

Hi There, Gang!

The favorite who captured England's famous sculling classic, the Diamond Sculls, this year was Joe Burk, ABOVE, Uncle Sam's leading exponent of the water-churning art. He already holds the Canadian and American singles crowns.

SPORT SPICE

By EDDIE BRIETZ

NEW YORK, July 5 (AP).—Old Arlie Latham, who was quite a ball player in his day, says Joe Dimaggio is the greatest of them all . . . is Frankie Frisch going to transfer from St. Louis to manage the Dodgers next season? . . . In yesterday's double killing, rabid Dodger fans tried to startle the Giants by tossing lighted firecrackers on the field, and if you don't believe the Giants got steamed up, look at the score of the second game . . . Pickets in front of the Polo Grounds yelled, "Don't patronize this place" as 50,000 customers swarmed through the turnstiles.

Babe Ruth looked like an alien enemy in a Brooklyn suit . . . Just can't get used to the big boy doing his stuff in National League parks. . . . He belongs a piece further up the road . . . Fans gave him a tremendous hand as he came on the field and hollered their heads off when he lost a couple during batting practice . . . Betting here is the American League will make it five out of six in the all-star set-to with few, if any, takers.

Louisville has a lightweight named Wishy Jones who is going places. . . . How is Burgess Whitehead getting along, anyway? . . . Out in Ohio they're still trying to figure out how the all-stars passed up torsky and Keltner for Gehrig and Rolfe.

Jack Corbett, owner of the Syracuse Chiefs in the International League, hit the most freakish homer this chronicler ever saw . . . One day in Prince Albert Park down at Winston-Salem, N.C., Corbett, then managing Asheville, slammed one into left field. . . . The ball wound up in right, taking the angles of the fences like a billiard ball on a table while Corbett tore around the sacks. . . . On another occasion, he refused to let his team start the opening game of the season until the Winston-Salem club paid admission for the street car conductors and motormen who manned the opening day specials. . . Quite a card, that Corbett.

J. Roy Stockton of the St. Louis Post-Despatch has composed a piece for the Caevepost answering an article printed some months back in which authors Tom Meany and Bill McCullough, two New York sports writers, broadly hinted the national is just another big minor league, after all . . . Stockton's piece was to have appeared in today's issue, but for some reason has been held over for a week or so . . . It will be just too bad if the American leaguers pour it on to the tune of something like 15-2 in tomorrow's all star game, now won't it?

Outlaws Defeat Elgin Team 15-4

(Examiner Correspondence.)

HASTINGS, July 5.—The Outlaws took first place in the Hastings Softball League last night when they defeated Elgin 15 to 4. The defeat sent Elgin deeper into the cellar.

McKee pitched for the Outlaws and allowed 12 well scattered hits. He struck out 9 and had fair control as he walked 3 men. J. Richardson for Elgin lasted till the eighth when he was replaced by Bruce Scott. He had allowed 17 hits, struck out 2 and passed one. Scott retired the side in the eighth by striking out Radford, Phillips and McKee. He displayed a real fireball and had he been put in at an earlier stage of the game it might have been a vastly different score.

McKee with 3 doubles and a single for the Outlaws and E. Preston of Elgin with 4 singles led the batters. Radford, centre fielder of the Outlaws got the only home run of the game.

On Wednesday night the Clerks and the Tanners clash.

The teams:

Elgin—J. Richardson, p, ss; E. Preston, 2b; J. Preston, c, 1b; R. Richardson, ss, c; G. Richardson, 3b; M. Scott, 1b; Fleming, lf; Grady, rf; R. Scott, cf; B. Scott, cf, p; Stinson, cf; Thistlewaite, rf.

Outlaws—Radford, cf, 1b; Phillips, 3b; McKee, p; Stickles, lf; Clapper, 1b; I. Bonds, c; Walsh, 2b; Scriver, rf, cf; Puffer, ss; G. Bonds, rf.

Score by innings: R H E
Elgin ..... 000 120 001— 4 12 8
Outlaws ..... 003 015 60x—15 17 5

Umpires—Wellman, plate; Crate and G. Scriver, bases.

SPORTS -DAY BY DAY-

Digging Up the Local Dirt With the Odd Chuckle or Two

By CEC. PERDUE

PODDEN US, folks, while we tell the tots a bedtime tale—as they've been very good and didn't ask rich Uncle Albert where he got his red nose or how come his stomach stuck out so far! Well, girls and boys, this is about a big bad ogre known as the O. B. A. Now the O. B. A. is a set of initials meaning Ontario Baseball Association. It used to be known as the O. B. A. A., the extra initial meaning Amateur. But eventually even the ball officers saw the funny side of it and dropped the word Amateur. And, kids, when a badger in any sport sees the funny side of a question, it is indeed a colossal thing, as there is very little humor in the species. Or is all this becoming kind of complicated? Maybe you'd sooner make a bow-'n'-arrow and take shots at our landlord for the fun of it, eh?

* * * * * *

WELL, THIS O. B. A. got tough one day with the C. O. B. L. Oh, yes, the C.O.B.L. means Central Ontario Baseball League and is made up of the Petes, Ponies, GM-men and ex-Bellevilles. On account of the O.B.A. heard that the C.O.B.L. was running things to suit the people that supported the C. O. B. L., instead of suiting the O. B. A. which was supported by the C. O. B. L. Is that hard to follow? Well, it is like you going out and pinching some apples maybe in an orchard and giving some to a guy and having him tell you off for the way you did it—but taking the apples all the same. See. And that is why the O. B. A. big shots are sometimes called badgers, on account of they blindfold their eyes with big badges. Oh, well, then scram and get into all the mischief you can. Guess true stories ARE boring, at that.

* * * * * *

WELL, FOLKS, we will have a senior ball game here tomorrow eve at 6.15 in Riverside Park. It is the July 1st postponed tilt betwixt the Oshawa GM-men and the Petes. A league fixture, even though the loop may not last out the season, owing to O. B. A. trouble. As it should be a swelegant scrap and just possibly the last senior fray here this year—unless trouble is ironed out soon—this twilight tussle ought to draw a huge crowd. Jake Biddle will likely twirl for the GM-men and Joe Jakafby, Gunner Whitehill and Russ Kitchen are all available for the Petes. The locals are a trifle peeved at the Motor City crew, figuring they didn't stick solidly with the Petes and Ponies during the recent argument with the O. B. A., and it'll give Eddie Murphy's men a whole lot of satisfaction if they can trim the 1937 champs here tommorow.

* * * * * *

AND THE annual re-organization meeting of the Peterborough Hockey Club will be held this Thursday evening at eight o'clock in the Chamber of Commerce. Those interested are invited to attend for the election of officers and discussion of plans for the 1938-39 puck season. With the question of artificial ice for this city a big thing during the coming winter, and a senior "A" grouping in the O. H. A. a possibility, a strong executive is required. Many of the experienced hard-working officers of last year should be returned but that is up to the ployers. They did the kicking on some of the officials, and we fronted for them, so now it is up to the players and redhot fans to vote in the men they wish. Or hold their peace forevermore. We'd like to see more manufacturers on the board but the work done by some of the active 1937-1938 officers should not be forgotten.

* * * * * *

LOT OF RAH-RAH stuff over the Bowl beyond the bridge yesterday p.m. when Omemee men softballers came to town and then went to town at the expense of the Motorists. Jerked out a 3-2 nod in overtime in about the sweetest softball scrap seen here this semester. A hurlers' duel all the way with an error in the 10th frame, following Rehill's double proving pretty costly to the locals. Strickland and Stephenson twirled a lovely game, each fanning half a dozen and being tight as a fat man in a phone booth with their bingles. Five doubles were conked in the nine hits of the eve, with Playford getting a pair of 'em. Some good fielding at times, too. Those O's were slow starting this season but they are gathering momentum all the way and will hit the playoffs yet if they don't run out of dates! Motorists meet them again in Omemee on Wednesday.

* * * * * *

CHURCH SOFTBALL League senior playoffs are tied up now with George St. Majors mauling the Mark St. Boys for a14-9 triumph last evening at the Oval. It's one game each in the final serial, and the deciding fray will be tomorrow in the Oval. R. Hunter and Craig saw service for the East City gang last night, with the latter going pretty fair. Akers twirled a good game for the Majors. Plenty of hitting here and there, and fielding that was at least fair. The tilt tomorrow will wind up the Church Loop, a short time before the C. O. B. L. closes shop for the season!

* * * * * *

LOCAL lacrossers had a drill last p.m., following a Midget Loop setto. Kinsmen copped a 5-4 verdict over Kiwanis in a lovely scrap by the youngsters, dops being in elsewhere. Rotarians and Y's Men's mix it this Friday p.m. at 8.15 before the O. L. A. senior "B" struggle between Orangeville and the Petes at nine here. The Petes have a fixture tonight in Brooklin, and these contests this week are tough ,Brooklin being atop their group at present and the Orangville gang swinging in the canary's perch in their section The locals stand second with one loss and one tie.

* * * * * *

KINGSTON Whig-Standard columnist says the intermediate Locos there are being re-instated by the O. B. A., but the Ponies have definitely folded for this season. Says four players have pulled up stakes and flown, Handford to Toronto, and Paczkowski, McIntyre and Pollar to the States. The Ponies claim the O. B. A. suspension finished them as they needed dough and had to lose three gates—July 2nd and July 6th at home. They claim they had never received any word from the O. B. A. warning them against using Pollar and furthermore they were sticking to their C. O. B. L. agreement. "And so," says the scribe sorrowfully, "passes one of the most famous names in amateur ball, a team that has played a leading part in the sport for 20 years, 15 of them in the Central Ontario senior circuit. The product of a post-war junior league, the Ponies held their own with the best in baseball, gave Kingston valuable publicity and provided fans with good sport." And there ya be, O. B. A.-ers, we hope you're satisfied!

* * * * * *

GRAB-BAG: A local lad, Harry McIsaac, will enter the Kid Kar Derby in Belleville this week. . . . Jimmy Sweetman E.P.L. intermediate is playing semi-pro ball in N'Yawk City; he hit 340 last year. . . . Lions' midget lacrossers have a practise at 6.30 p.m. Thursday. . . . Wm. Smith of Brighton was seriously injured July 4th when Catharine Gratton, which he was readying for a harness-hoss race, ran away. . . . Lindsay lasses have a softball game with C. G. E. at the Bowl tomorrow night. . . . Tigers took a 6-1 Junior Ball Loop win over P.C.I. last e'en, each twirler fanning 12 in seven frames. . . . Gunner Whitehill may start for the locals in the senior ball scrap here tomorrow evening . . . And now with Kingston out, it looks like a joint C. O. B. L.-O. B. A. meeting wouldn't do much good; just the Petes and the GM-men are left. . . . DeLaval trimmed Cogs to make the Southend League first-half playoffs. . . . TRADE NOTE: May and June of 1938 saw a large volume of diamond importing from U. S. ports into Ontario, much of the traffic being diverted into Central Ontario; however, there was a reversal in this trading commodity in July, with more diamond exports from Central Ontario!

Cricket Results

LONDON, July 5.—(CP Cable.)—Needing only 150 runs for victory, Yorkshire, England's champion county, has a great opportunity to defeat Australia's touring cricketers for the first time on their current English tour. In a three-day match started Saturday, the Yorkshiremen dismissed the Antipodeans for totals of 232 and 132, scoring 205 in their first visit to the wickets.

If the English county is successful to-day, honors will go to T. F. Smailes, fast-medium bowler, who has been nominated to play against the Australians in the third test starting Friday at Manchester. Smailes dismissed six Antipodeans for 92 runs in the first innings and took four for 45 in the second.

Don Bradman, Australian captain, made scores of 59 and 42, while A. L. Hassett hit up 94 in the first innings. Aussie bowling honors went to M. G. White, young South Australian player. He captured seven Yorkshire wickets for 101 runs.

Close of play scores in other first-class matches started Saturday follow:

Surrey 547 (Squires 137, Holmes 103, Parker 94, Barling 64); Sussex 199 for four wickets (J. Parks 82); at the Oval.

Kent 201; Derbyshire 110 for nine; at Buxton.

Glamorgan 113 and 151 for three (Dyson 59); Gloucestershire 183; at Neath.

Hampshire 195 and 323 (Hill 122, Moore 111, Nichols seven wickets for 112); Essex 127 and 88 for two wickets; at Portsmouth.

Lancashire 441 for seven, declared; Nottingham 122 for five; at Manchester.

Somerset 354 and 135 for three (Gimblett 83 not out); Northamptonshire 248 (Timms 75, Andrews five for 62); at Kettering.

Warwickshire 348; Leicestershire 175 (Hollies four for 32) and 49 for one; at Birmingham.

Middlesex 346 (Robins 70, Edrich 65, Brown 54, Price 52) and five for no wickets; Worcestershire 201 (Bull 58, Gray five for 31); at Worcester.

Oxford University 317 and no runs for one wicket; Cambridge University 425 (Gibb 122, Thompson 79, Yardley 61, Kaye 58 not out; at Lord's.

Complete Auto Service
Motor Repairs,
Body Bumping, Re-Painting
J. J. DUFFUS CO.
Telephone 1760. 24 Hour Service

Fleet Fielder

LEO DEADEY

Fleet-footed centre fielder of the Petes, who hails from Kirkland Lake and Toronto. Deadey is fielding well but not hitting the ball hard so far this season. He will be seen in action here tomorrow night when the Oshawa GM-men play the Petes.

Buck Out Of Hospital

PORT ARTHUR, July 5—(CP).—Tim Buck, general secretary of the Communist party of Canada, was discharged yesterday from hospital where he made almost complete recovery from injuries suffered June 25 when the automobile in which he was riding overturned near Hurkett, 35 miles north of Port Arthur.

The Toronto man suffered scalp wounds and light concussion.

Greats Of Baseball Are Ready For Sixth All-Star Game

CINCINNATI, July 5 (AP).—The greats of baseball have started pouring in on this troubled town for tomorrow's annual all-star game between the two major leagues, and by this nightfall there will be a homerun knocker behind every potted palm in the hotel lobbies.

Cincinnati frankly, isn't as joyous in expectation of the big event as had been anticipated a few days ago. The Reds have lost their last six games. If the incoming stars fail to encounter a welcoming crowd at the much bemuraled Union station, they will understand what has happened.

Still, a sell-out crowd of 28,000, including 2,000 standers, is assured when the two star-spangled outfits meet at 2.30 EDT tomorow afternoon at Crosley Field. All the reserved chairs were sold while the community still was suffering with pennant fever and when Johnny Vander Meer looked like being the next city manager.

Now the good burghers, suddenly clear-headed again, realize they aren't going to see a world series next autumn, and it is a little sad.

Joe McCarthy and his National League rival, Bill Terry, will get together with Commissioner Landis and the umpires tonight for a final ironing out of the details.

Terry, weighted with the task of trying to give the National League its second victory in six all-star games, isn't going to receive very encouraging news here. Frank McCormick of the Reds, the only first-baseman on the National squad, has hit a terrific batting slump and has made three glaring errors in as many days. Previously he had made only one miscue for almost half the playing season.

The consensus is that the two "dream" clubs will line up about like this (leaving it to the two managers to fix the batting orders:

American: Earl Averill, Cleveland, left field; Joe Dimaggio, New York, centre field; Roger Cramer, Boston, right field; Red Rolfe, New York, third base; Joe Cronin, Boston, shortstop; Charlie Gehringer, Detroit, second base; Jimmie Foxx, Boston, first base; Bill Dickey, New York, catcher; Bob Feller, Cleveland, pitcher.

National: Joe Medwick, St. Louis, left field; Ival Goodman, Cincinnati, centre field; Mel Ott, New York, right field; Stanley Hack, Chicago, third base; Leo Durocher, Brooklyn, shortstop; Billy Herman, Chicago, second base; Frank McCormick, Cincinnati, first base; Ernie Lombardi, Cincinnati, catcher; Johnny Vander Meer, Cincinnati, pitcher.

Bees Storm Auto

SARNIA, Ont., July 5 (CP).—Hundreds of bees landed on the back of an automobile right in the midst of busy traffic on a downtown street. Gordon Barnes, a beekeeper, put them into a box and took them home. Nobody knows where the bees came from.

Snake In His Shoe

BELLEVILLE, Ont., July 5 (CP).—Bathers at the institute dock just west of the city were startled and frightened at a scream from Wilbur Mountenay, who was dressing. The nine-year-old boy, when he put on his shoe, found a garter snake curled up in it.

Senior Baseball

C.O.B. LEAGUE SCHEDULE GAME

OSHAWA vs. PETERBOROUGH

RIVERSIDE PARK

Wednesday, July 6th, 6.15 p.m.

Admission 25c Main Stand 10c. West Stand Free

Picnic . . . IN THAT FARAWAY COVE!

VACATION DAYS . . . the sparkle and splash of a shimmering lake . . . frolicking on a sun-drenched beach . . . a happy picnic at a distant shore . . . the carefree days that MAKE life are provided by a Johnson Sea-Horse Outboard Motor. This Summer and for many summers to come the astonishing power and constant, dependable performance of a Johnson Outboard Motor will give you and the entire family the kind of a vacation on which your heart has been set.

This year you can do it most economically, for there's a Sea-Horse outboard motor priced at as low as $62.50, and with ten great models to choose from. Each and every Sea-Horse is outstanding value, and values are the greatest in Johnson history.

Choose your Johnson with confidence that you have obtained the ultimate in precision construction and mechanical perfection. All Horse Power ratings are certified by the National Outboard Association.

See your Johnson dealer, today, for complete information, or write direct for new, 1938 De Luxe Catalogue.

JOHNSON MOTORS
"Precision Built Products"
PETERBORO CANADA

PRICED AS LOW AS $62.50 THE COUNTRY OVER

Johnson Sea-horse OUTBOARD MOTORS

AUTHORIZED DEALER
THE CANADIAN DEPARTMENT STORES LIMITED
COPPING MARINE SALES

389

A CANADIAN PRODUCT WITH SALES AND SERVICE ACROSS CANADA

YANKEES AND INDIANS ARE TIED FOR AMERICAN LEAGUE LEAD

Tigers Defeat Indians Twice While Yankees Win One Tie Second With Washington

Giants Preserve Lead In National League By Walloping Dodgers

NEW YORK, July 5. (CP).—If you're a New York fan and a believer in baseball tradition, you can look forward with some confidence today to a repetition of the "subway" world series of the last two years. If you're a Cleveland or Pittsburg follower, you have just about as much ground for hoping to see your team on top.

The old rule, honored as much in the breach as in the observance, is that the team on top after July 4 is the one that will win the pennant. But it doesn't account for a tie, nor does it allow for a team that's going as if it couldn't be stopped.

The Indians were saved or the Yankees were "robbed"— according to how you look at it—when New York and Washington wound up in a 4-4 tie after 13 innings of their second game yesterday. The Yanks had won the first, 10-5, for their ninth straight victory.

Cleveland, running into Detroit Tigers who were smarting from three losses at St. Louis, took a double setback, 7-3 and 5-2. The net result was to leave the two clubs tied for the lead, each with 41 victories and 25 losses.

Giants Hold Lead

On the National League side the Giants preserved the lead they gained early in the season by walloping their "cousins" the Brooklyn Dodgers, twice, 3-0 and 16-1. But Pittsburgh's Pirates, moving up under full steam, showed how to win the tough ones by beating Cincinnati Reds 2-1 and 3-2. That gave them seven straight triumphs and 20 games won by one-run margins this season.

Led by Joe Dimaggio, who made three hits in each game including a homer in the second, the Yanks hit hard until they met up with Pete Appleton in the extra innings. Pete came in after the Senators had tied the score in the ninth and hurled no-hit ball until darkness forced a halt.

Cleveland, meanwhile, got only 11 safeties off Elden Auker and Harry Eisenstat. Bobby Feller's wildness was too much for even two homers by Ken Keltner and one by Moose Solters in the opener while Charley Gehringer's four bagger with two on in the seven won the nightcap for Detroit.

The twin triumph sent the Tigers into 4th place, ahead of Washington while Chicago's White Sox moved into sixth past the Athletics. The pale hose, on a five-run rally in the fifth and Jack Knott's six-hit flinging, knocked off the Browns 5-4 and 5-1. Philadelphia took a pair of beatings from Boston Red Sox, 8-5 and 5-2, as its weakening mound staff gave up 25 blows.

Chicago's third-place Cubs slipped a little further back when they divided a pair of 4-3 decisions with St. Louis Cardinals. Boston Bees and Philadelphia Phillies also broke even in the Phils' first "home" game at Shibe park. Five runs in the eighth gave the Bees the opener 10-5 and Claude Passeau's flinging paved the way for Philadelphia's 10-2 win.

Sox Socker

Roger (Doc) Cramer, ABOVE, was one of the players who changed the name Red Sox to Gold Sox as applied to Boston's American League team. He came from the Athletics in one of Owner Yawkey's big deals, and after slumping the first year, has been improving since. He'll be in the junior loop's lineup in the all-star game at Cincinnati, July 6.

Yesterday's Stars

(By The Associated Press)

Dick Bartell, Giants.—Drove in eight runs with two homers, one with bases loaded, and three singles as Giants tripped Dodgers twice, 3-0 and 16-1.

Joe DiMaggio, Yankees, and Pete Appleton, Senators.—DiMaggio got six hits, including four-bagger, as Yanks won first, 10-5, and tied second 4-4, in 13 innings; Appleton pitched four-inning no-hit relief trick in night-cap.

Cy Blanton and Bill Swift, Pirates.—Set back Reds twice, Blaton hurling eight-hit ball for 2-1 victory and swift seven-hit ball for 3-2 decision.

Rip Radcliffe and Jack Knott, White Sox. — Radcliffe smacked double and triple to help beat Browns in opener, 5-4; Knott gave six hits and fanned five as Sox won second, 5-1.

Gil English, Bees, and Claude Passeau, Phillies.—Former's three-run homer topped off rally that won first for Boston, 10-5; Passeau set down Bees, 10-2, on seven safeties in second.

Hal Wilson Is Thrown At Tweed Races

TWEED, July 5. — Three thousand spectators scattered along the shores of Stoco Lake witnessed the world's fastest speed boats while five airplanes from the Royal Canadian Air Force at Trenton put on an aerial exhibition overhead.

Rounding the final buoy in an effort to beat "Tops II." the world's fastest 225-cubic-inch hydroplane, Hal Wilson, Ingersoll, driving his "Little Miss Canada," turned over within five yards of the judge's stand. Wilson was thrown clear of the boat and was pulled out of the water uninjured. After turning over, the stern of the boat sank rapidly, only the air vacuum in the bow keeping it afloat. It was towed to shore with much difficulty and emptied.

Five 225-cubic-inch hydroplanes competed in the races here yesterday afternoon. Jackie Cooper, in his "Tops II." battled it out for leadership with Wilson, and in the first two heats just managed to cross the line ahead of the "Little Miss Canada." After Wilson's boat turned over, Cooper, who hails from Kansas City, had things easy in the final heat, as the other two competitors were much slower. In the first two heats, both Cooper and Wilson gained a lap on the others. The "Snuffy," driven by Eddie Hales, Toronto, placed second, with E. M. Peace, Toronto, in the "Spider," placing third, and Harold Wilson placing fourth.

In the 225 "N" division, the "Snuffy" won first prize and the "Spider" second. A. M. Platt, Picton, in his "Barbette," defeated K. Gilmore, Picton, in the 151-cubic-inch class. In the 210-cubic-inch class, Duff Cooper's "Dona Marie" led the field to the finish line by winning three firsts in the three heats. Lloyd Hicks, Belleville, driving the "Baby Rugene," placed second, and A. Campbell, Wellington, placed third in his "Wings."

Kinsmen Gain Nod In Lacrosse Tilt

In a neat midget lacrosse contest last night at the George St. arena, Kinsmen copped a 5-4 nod over Kiwanis. Hallihan scored first for Kiwanis but then Mattucci got two and Cournyea and Bloom one each for the Kinsmen. Hallihan and Doughty combined for another Kiwanis marker, with Mattucci ramming in the final Kinsmen counter. Kiwanis battled back and nearly tied it up, Hallihan scoring one more alone and aiding Carravagie in the fourth. For the winners, Mattucci, Miller and Bloom went best; while Hallihan, Murphy and Carravagie shone for Kiwanis. The teams:

Kinsmen: Goal, Miller; defence, Mattucci, Rochetti; centre, Fallen; wings, Bloom, O'Toole; rover, Cournyea sub, Walsh.

Kiwanis: Goal, Siemon; defence, Gillespie, Murphy; centre, Carravagie; wings, Hallihan, Doughty; rover, Stewart.

Referee—H. Pammett.

Defeats War Admiral For $50,000.

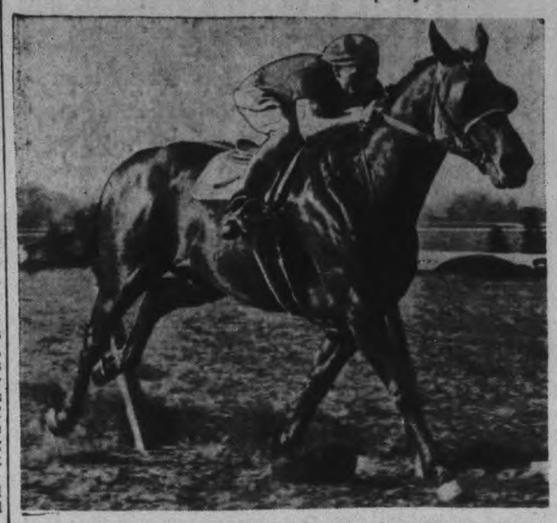

Before a huge crowd of 66,000 at the Suffolk Downs track in Boston, Hal Price Headley's Menow, ABOVE, juvenile champion of 1937, proved himself one of the leading three-year-olds and handicap horses of this year by coming down in front to capture the $50,000 added Massachusetts Handicap. Even bigger news than the victory of Menow was the failure of War Admiral, who for the first time in his illustrious career, finished out of the money. Seabiscuit was entered in the same race but was scratched 15 minutes before post time.

Oshawa GM-men To Play Petes

A Central Ontario Baseball League fixture will be staged here this Wednesday (tomorrow) evening at 6.15 o'clock in Riverside Park. It will be between the Oshawa GM-men and the Petes, playing that July 1st postponed game. Despite the fact that the C.O.B.L. is in a turmoil at the moment over the O.B.A. suspending Kingston, and the Ponies threat to drop out of the league, this contest tomorrow will be played here and will be a league affair. Pretty much the same local lineup as the one which took a win over Merritton in an exhibition tilt here Saturday will see action against Oshawa Wednesday night. Joe Jakafby and Gunner Whitehill are available for hurling duty on the home mound.

Jake Biddle or Jack Turner will twirl for the 1937 champions, probably the former as it is the speedy southpaw's turn to pitch. The Petes, peeved at the O.B.A. and feeling none too friendly toward Oshawa—who let them down, they figure, in the recent committee-room controversy—will be in there battling their heads off all the way through, and stand a good chance of hanging another defeat on the GM-men. Oshawa will be at full strength for the struggle, and undisputed possession of first place in the league standing is at stake. It should draw a big crowd of fans.

Joe Vismick and Jim Bagby, Red Sox.—Vismik's single, double and homer led 15-hit attack that beat Athletics, 8-5; Bagby gave Sox sweep by scattering A's ten hits for 5-2 triumph.

Charley Root, Cubs, and Stan Bordagaray, Cardinals. — Former's relief work saved 4-3 victory for Cubs in opener; Bordagaray's pinch-hit single started winning rally that gave split with 4-3 victory.

Baseball Record

Standings and Results

INTERNATIONAL LEAGUE

	Won	Lost	P.C.
Newark	51	21	.708
Buffalo	39	29	.574
Syracuse	36	33	.522
Rochester	38	36	.514
Jersey City	35	40	.467
Montreal	29	42	.408
Baltimore	28	41	.406
Toronto	28	42	.400

Yesterday's Results

Rochester 6-4, Toronto 2-0.
Newark 10-7, Jersey City 4-6.
Syracuse 7-3, Baltimore 6-1.
Buffalo 7-8, Montreal 4-3.
Games today—Toronto at Buffalo; Montreal at Rochester; Newark at Jersey City; Baltimore at Syracuse.

AMERICAN LEAGUE

	Won	Lost	P.C.
Cleveland	41	25	.621
New York	41	25	.621
Boston	39	28	.582
Detroit	35	36	.493
Washington	35	37	.486
Chicago	27	34	.443
Philadelphia	27	38	.415
St. Louis	22	44	.333

Yesterday's Results

Detroit 7-5, Cleveland 3-2.
New York 10-4x, Washington 5-4.
Chicago 5-5, St. Louis 4-1.
Boston 8-5, Philadelphia 5-2.
x—13 innings.

NATIONAL LEAGUE

	Won	Lost	P.C.
New York	45	25	.643
Pittsburg	38	25	.603
Chicago	38	30	.559
Cincinnati	35	31	.530
Boston	31	32	.492
St. Louis	29	35	.453
Brooklyn	28	40	.412
Philadelphia	19	44	.302

Yesterday's Results

New York 3-16, Brooklyn 0-1.
Pittsburg 2-3, Cincinnati 1-2.
Chicago 4-3, St. Louis 3-4.
Boston 10-2, Philadelphia 5-10.

AMERICAN ASSOCIATION

Yesterday's Results

Toledo 8, Columbus 5.
St. Paul 8, Minnneapolis 1.
Milwaukee 2-4, Kansas City 1-6.

HE WAS CUT SHORT

HERNE BAY, England—(CP). — Professional at Sundridge Park Golf Club since 1900, Jack Randall died here while on holiday. Fifty-eight years old, he intended retiring in October.

DeLaval Winner Over Cogs 12-8

Taking advantage of misplays, De Laval scored a 12-8 win over Cogs last night at the Brinton Field in a Southend Softball League sudden-death fray to cop a playoff berth in the first half. They are in with Keene and Little Harlem. Tonight at the Brinton Field, Cogs and Hawks start the second half schedule.

Two big innings last evening put Cogs out of the running, the winners scoring four in the first and seven in the seventh after the losers had fought back to tie the score in the fifth. Todd on the Cogs' mound was rather wild but allowed only seven hits, teammates' errors causing his downfall. Naish was nicked for eight hits and walked four, Art Heal being his only rival to get more than one safety. Dallin and Wright led the victors with two hits each, and Abbott got a triple. Mackness of the Cogs hit a homer. Dallin, Wright, Gatfield, A. Heal and Murduff went good defensively. The teams:

DeLaval: Gatfield, 2b; Abbott, lf; Dallin, cf; Weart, ss; Jamieson, 1b; Pearson, c; Wright, 3b; Wilson, rf; Naish, p.

Cogs: A. Heal, 2b; Watkins, c; Todd, p; Mackness, 1b; Mowry, ss; Calhoun, rf; Murduff, cf; Ridley, lf; C. Heal, 3b.

		R	H	E
DeLaval	401 000 700	12	7	3
Cogs	002 030 102	8	8	8

Umpires, C. Smith and T. Smith.

Omemee Win In Overtime 3-2

Omemee men softballers yanked out a 3-2 win over Motorists at the Bowl last night in one of the niftiest loop fixtures of the season. It was the second straight win for the O's and puts them back in the running. A pitcher's battle, this fray saw Strickland and Stephenson fling fine ball, the latter allowing but four hits as he fanned six and walked five, while the former gave up but five bingles and five walks as he struck out six. Both sides kicked in with a few bad errors but it was a nip-and-tuck tussle throughout and gave the fans plenty to cheer about.

Playford got two doubles, with Montgomery hitting a double, and Walsh and Starr singles. For the winners, Jones and Rehill banged out doubles, and Parsons and Brockley singles. Fielding features were turned in by Brockley, A. Williamson and J. Williamson of the villagers; and Playford, Weir and Kearns of the locals. The game went 10 innings with Rehill scoring the winning run for Omemee after doubling. The teams

Omemee: Jones, 2b; Rehill, ss; J. Williamson, rf; Parsons, 3b; Brockley, lf; Pogue, cf; Brooks, c; Stephenson, p; A. Williamson, 1b.

Motorists: Kearns, 2b; Calladine, 3b; Weir, lf Starr, ss; Playford, cf; Montgomery, rf; Smith, 1b; Walsh, c; Strickland, p.

Score by inning:	R	H	E
Omemee ..... 000 000 200 1—3	4	4	
Motorists .... 000 001 010 0—2	5	5	

George St. Majors Tie Up Playoffs

George St. Majors tied up the senior playoffs in the Church Softball League last night at the Oval with a 14-9 triumph over Mark St., forcing a third game Wednesday at the Oval. Ron Akers pitched good ball ot chalk up his eighth win without a loss this year. Though minus two regulars, the Majors went good defensively. Rol Hunter started for Mark St. but found the going tough in the fifth with 10 runs scoring against him. Sid Craig went well in a relief role to give but one earned run. Only three flies went to the outfield but the infielders were kept busy. Parsons played another steady game for the losers with seven clean chances, as Roberts shone for the winners and Heard turned in his best game catching for the Majors. R. Hunter fanned five and walked four while Craig fanned five and also issued four free tickets. Akers struck out 10 and walked four. Griffith, Roberts, Akers, Heard and Hough each had two hits, Akers hitting a double. Brady wasn't bothered by Akers, getting a homer, triple and two singles to drive in six runs. M. Hunter had two hits. The teams:

Majors: Griffith, 3b; Roberts, 2b; Munroe, rf; Akers, p; Dunkerley, 1b; Wellman, ss; Heard, c; Wells, lf; Hough, cf.

Mark St.: Ferguson, 3b; Parsons, ss; M. Hunter, rf; Hawkes, 2b; Brady, 1b; Boulter, c; Townsend, c; Darwin, lf; G. Hunter, cf; R. Hunter, p; Craig, p.

	R	H	E
Majors 021 340 301	14	13	3
Mark St. 200 103 300	9	9	4

Umpires—Ellis and English.

Elden Auker and Harry Eisenstat, Tigers.—Scalped Indians, 7-3 and 5-2, by pitching six-hitter and five-hitter respectively.

Soccer Notes

To-night the Corinthians meet the Brinton in the Father Phelan Trophy on King Edward Park. Kick off at 6.30 prompt.

On Thursday night, the Canadian General and the Brinton meet in a league game. Kick off at 6.30 prompt. Mr. Hanlan referee.

On Saturday, the final of the Father Phelan Cup between Corinthians vs. Brinton vs. Canadian General. Kick off at three o'clock prompt. Referee Hanlon.

C.C.F. goes to Deloro in a league game. Referee Jack Hart.

On Tuesday, C.C.F. vs. Deloro in Peterborough. Referee T. Foster.

IN WOMEN'S GOLF

BELFAST—(CP). — Next year's British women's golf championship will be played over the Royal Portsmouth course June 12 to 16. International matches, which precede the event, will be played June 9 to 10.

DANCE
TO
BOB LYON
And His 'Serenade in Blue'
Wed., July 6th
Port Hope
Pavilion
Admission 10c

TO-NIGHT
At The
SUMMER GARDENS
FLOOR SHOW
Including
"Joe Murphy"
Impersonator of Movie and Radio Stars
"Zena Cheevers"
Acrobatic Dancers
And
Bob Lyon
And His "Serenade in Blue"
Admission 10c
Dancing 4 for 25c

Rye's Pavilion
Dance Where It's Cool
TO-NIGHT
FREE ADMISSION
DANCING 4 FOR 25C
Dancing Starts 8.30 P.M.
Standard Time

RADIO PROGRAMS

The programs listed are as issued by the stations and are subject to change.

Tuesday

(Afternoon, EDT)

4.45 P.M.
Songs of Lorraine, WABC
Girl Alone, WBEN

5.00 P.M.
Musical Program, CBL
Trophatters, WEAF
To be announced (CBS), WGR

5.15 P.M.
Jack Shannon, WABC
Don Winslow of Navy, WJZ

5.30 P.M.
Uncle Bob, CBL
Let's Pretend (CBS), WABC
The Singing Lady (NBC), WHAM
Your Family (NBC) WBEN

5.45 P.M.
Little Orphan Annie (NBC) WBEN
Jimmy Allen, CBL
Indiana Indigo (NBC) WHAM
Howie Wing, CFRB

(Evening, EDT)

6.00 Evening
Musicale, CFRB
Science in the News (NBC), WMAQ

6.15 P.M.
News Bulletin, CBL
Claire Wallace, CFRB
Gabriel Heatter, WBEN

6.30 P.M.
The Four Notes, WABC
Song Sheet, CBL
Sports, WGR

6.45 P.M.
Rhythmaires, WBEN
Lowell Thomas, CBL
Ray Heatherton, WABC

7.00 P.M.
Wrigley Program (CBS) WGR
Easy Aces (NBC) WHAM
Amos 'n' Andy (NBC) CBL
Eventide Melodies, CFRB

7.15 P.M.
Vocal Varieties (NBC) WBEN
Screen Scoops (CBS) WABC
Easy Aces, CFRB
Sports Club, CBL

7.30 P.M.
Inside of Sports, WOR
Helen Menkien, actress, WGR
Organ Recital, CBL

7.45 P.M.
Roving Professor, WBEN
Sport in Canada, CBL

8.00 P.M.
Donahue's Orchestra (NBC), WJZ
Big Town (CBS) WGR
Russ Morgan's Music (NBC), WEAF

8.30 P.M.
Golden Journeys, CBL
Al Jolson's Show (CBS) CFRB
Green Hornet, WOR
Wayne King's Orch. (NBC), WEAF

9.00 P.M.
Vox Pop Interviews (NBC), WEAF
Everybody's Hour (CBC) CBL
Grand Central Station, WABC
Heidt's Brigadiers, WHAM

9.30 P.M.
Benny Goodman's Or., (CBS) WABC
Attorney-at-Law (NBC) WBEN
Jamboree (NBC) WJZ
Faerigan's Orch., CFRB

10.00 P.M.
Believe It or Not, WEAF
Time to Shine, WJR
Melodic Strings, CBL

10.30 P.M.
Hollywood Gossip (CBS) WEAF
Diamond Ranger, CFRB
Drama Series, CBL

10.45 P.M.
Rhythm Symphonies (NBC) WBEN
Armchair Club, CFRB

11.00 P.M.
Frank Dailey's Orch., WABC
Lou Breese's Orch., WEAF

11.15 P.M.
Dance Orchestra, WGN

11.30 P.M.
Himber's Orchestra, WEAF
Lloyd Huntley's Orch., CBL

12 P.M.
Dance Orch. (NBC) WJZ
Art Shaw's Orch. (CBS) WABC

Wednesday

(Morning, EDT)

8.30 A.M.
Music Box, WGN
Radio Spotlight, WABC

8.45 A.M.
Do You Remember? WEAF
Lucille and Lanny, WJZ

9.00 A.M.
Breakfast Club (NBC) CBL
The Merrymakers, WLW
Organ Program, CFRB

9.15 A.M.
The Goldbergs, CFRB
Person to Person, WEAF

9.30 A.M.
Breakfast Club, WBZ
Landt Trio, WBEN

9.45 A.M.
Town Crier, CBL
Breakfast Table, WGR
Tower Clock Program, WHAM

10.00 A.M.
Pretty Kitty Kelly (CBS), WGR
Mrs. Wiggs, CBL
Cabin in Cottons, CKCL

10.15 A.M.
Women Only, WHAM
Myrt and Marge (CBS) WGR
John's Other Wife (NBC), CBL

10.30 A.M.
Josh Higgins, WJZ
Hilltop House, WJR
Just Plain Bill (NBC) CBL
Mrs. H. M. Aitken, CFRB

10.45 A.M.
Woman in White (NBC) WBEN
Musicale, CFRB

11.00 A.M.
Mary Marlin (NBC) WHAM
David Harum (NBC) WBEN
Leibert and Lewis, CBL

11.15 A.M.
Vic and Sade, WHAM
Dramas of Life, CFRB

11.30 A.M.
Pepper Young (NBC) WHAM
John M. Elson, talk, CBL

11.45 A.M.
Road of Life, WBEN
Real Life Stories, WGR

(Afternoon, EDT)

12.00 NOON
Vaughan de Leath, song (NBC) WBEN
The Balladeer, CBL

12.15 P.M.
The O'Neills (NBC) WBEN
Refreshment Time, CFRB

12.30 P.M.
Musicale, CBL
Helen Trent (CBS) WJR

12.45 P.M.
Our Gal Sunday, WJR
Dorothy Crandall, WEAF

1.00 P.M.
Happy Gang, CBL
The Goldbergs, WGR

1.15 P.M.
Between Book-ends, WOR
Vic and Sade, WGR
Three Romeos, WBEN

1.30 P.M.
Road of Life (CBS) WGR
Street Scene, CBL

1.45 P.M.
Gospel Singer (CBS) WJR
Concert Orchestra, CBL

2.00 P.M.
Betty and Bob (NBC) WBEN
London Calling, CBM
Shut-in Party, CKCL
The Merrymakers, WGR

2.15 P.M.
All-Star Baseball Game—CBS, NBC, and MBS Stations.

2.30 P.M.
Happy Gilmans, WGR
Mellow Moments, WJR

2.45 P.M.
Betty Crocker, WEAF
Heart of Julia Blake, WOR
The Goldbergs, CFRB

3.00 P.M.
Mary Marlin, WBEN
London Calling, CBL
Marriage Licence Romances, WOR

3.15 P.M.
Ma Perkins (NBC) WBEN
Swing Trio, WHAM

3.30 P.M.
Maurice Spitalny's Orchestra (NBC) WHAM
Pepper Young (NBC) WBEN
To be announced, CFRB

3.45 P.M.
The Guiding Light (NBC) WBEN
Young Widder Jones, CFRB
Barnard's Minstrels, WGR

4.00 P.M.
How to Be Charming, CFRB
Baseball, WGN
Langworth Orch., CKCL
Club Matinees, WJZ

4.15 P.M.
Stella Dallas, WBEN
Backstage Wife, CFRB
To be announced, CKCL

4.30 P.M.
The Hughes Reel, WBEN
On the Down Beat, CKCL
Deep River Boys, WGR

Radio Log

CANADIAN CORPORATION

	M.	Kc.
CBL	551	840
CKCL	517	580
CBM		1050
CBO		880

COLUMBIA SYSTEM

	M.	Kc.
WABC	349	860
CFRB	435	690
WJR	400	750
WGR	545	550

MUTUAL SYSTEM

WOR	422	710
WLW	428	700
WGN	416	720

NATIONAL (Blue Network)

WJZ	395	760
WHAM	261	1550

NATIONAL (Red Network)

WEAF	454	660
CBCT	357	840
WBEN	333	900

Very Good

With the Phillies buried deep in the National league cellar, you don't hear much about their players. Here's one of the best, and one of the league's pleasant surprises, Herschel Martin, who roams the gardens and swings a mean shillelah at the plate. Last year, his first in the majors, he batted .281, but this season he's been up with the leaders, and boasts a mark over .350.

WEDNESDAY AND THURSDAY
Performances 2.30 - 7.00 - 9.00

Last Times To-night
7.00 and 9.00
"WIDE OPEN FACES"

Regent

To-night Only 7.00 & 9.00 — Robt Montgomery & Virgina Bruce—in "The First 100 Years"

WEDNESDAY & THURSDAY—MATINEES AT 2.15
Last Complete Evening Show at 8.20 P.M.

JOHN LITEL - THOMAS MITCHELL - DICK FORAN

2 great features

CAPITOL

ANNOUNCING
A NEW CONTINUOUS HOUR OF THRILLING ENTERTAINMENT!
EVERY WEEKDAY! MON. THRU FRI! 3 TO 4 P.M.

3 grand new radio shows!... Every bit as fascinating and enjoyable as your radio favourite, Ma Perkins ...brought to you by the makers of Ivory Soap and Ivory Flakes, Calay, Oxydol, Chipso, P AND G White Naphtha. Be sure to tune in today for ...

* * * * *

MARY MARLIN
The Romantic Story of a Modern Wife
MA PERKINS
Best Beloved Mother of the Air
PEPPER YOUNG'S FAMILY
The Adventures of a Happy Family
THE GUIDING LIGHT
The Deeds and Philosophy of a Good Samaritan of Today

* * * * *

Tune In Today 3.00 p.m.
Station CBL
C. B. C. NETWORK

Proceeds From Rotary Carnival Amounted To $1908.06 Setting New High For The Club

The net proceeds from Rotary Club's carnival last month amounted to $1,908.06, a new revenue peak since the carnival became an annual enterprise in 1924, J. H. Seels, its manager for fifteen successive years, announced at Monday's luncheon of the club at the Empress Hotel.

As a mark of the Club's appreciation of Mr. Seels' continuous and successful management of the carnival, he was presented by Ross L. Dobbin with a substantial gift as a personal contribution from the members.

Active carnival helpers of Rotary were luncheon guests today, and on behalf of the Club Mr. Seels thanked them for their splendid assistance. He mentioned particularly Miss Rosamond Mulholland, Miss Hazel Buller, Miss Helen Carson, Hurrell Dodds, Chester C. Mowry, Doug. Loomis, Elmer Metcalfe, James Matthews, Mayor Hamilton, Alderman Stocker, the Canadian General Electric Company, the Peterborough Utilities Commission, and Rotarians Jack Hughes, Jim Juby and George Gillespie, and also the Examiner.

James Dutton, president, said the results were substantially ahead of last year's in spite of the unfavorably cold and wet weather of the first night of the carnival.

"In expressing our appreciation to all those who helped in any way to make the carnival a success," Alderman Dutton said, "We are not unmindful of the gratuitous help of local doctors and also doctors of the Sick Children's Hospital, Toronto. We hope that all our helpers feel happy in the realization that they have done their part in contributing to the work which has resulted in crippled boys and girls being able to walk about like other folk and to become self-supporting. This is the finest reward which comes from the efforts of the Club. Every new case that comes to our attention will receive the utmost consideration, and that other unfortunate children will be given all the chance necessary for the days that lie ahead."

Extols Manager

Mr. Dobbin extolled the faithful service of Mr. Seels as carnival manager. Total receipts since he assumed that duty have exceeded $15,000, all of that sum having been expended in Rotary's service to crippled children. None of that money is used for any other purpose.

A musical interlude at the luncheon was presented by little Shirley Garner and Kennie Simmons, a song and tap dance number in costume, followed by a song with her own guitar accompaniment by little Miss Garner.

Mr. Dutton called attention to the meeting of the Club on Monday July 18 at the Rotary boys' camp. It will be at 6.30 p.m. Already twenty-four boys have arrived at the camp and twelve or fifteen others are to go this week.

S.S. 2 Smith Holds Jolly Picnic Outing

(Examiner Correspondence.)

GILMOUR, July 5.—The annual school picnic of S.S. No. 2 Smith, with the teacher, Miss Ruth Jones, in charge, was held at Tindle's Bay on Wednesday with all the children and some other guests present. The afternoon was spent at races and swimming, and when the sports were over a very enjoyable supper was served by Miss Jones and the children.

The race results were as follows:

Boys' race, 12 or over.—Oswald Westlake, George Johnson, and Barrie Deyell.

Girls' race, 13 or over.—Ruby Kerr, Eunice Moncrief, Laura McManus.

Boys' race, 10 to 12.—Oswald Westlake, Jimmy McManus, Ellison Kidd.

Girls' race, 10 to 12.—Ruby Kerr, Maxine Kidd, Eunice Moncrief.

Boys' race, 6 to 10.—Cameron Clarke, Ellison.

Boys' 3-legged race. — Oswald Westlake and Donald Westlake, Jimmy McMaus and George Johnson, Ellison and Anold Kidd.

Girls' 3-legged race. — Maxine Kidd and Ruby Kerr, Lily Kerr and Eunice Moncrief, Mary Darling and Jessie Wheeler.

Potato race.—Cameron Clarke, Ellison Kidd, Arnold Kidd.

Wheel-barrow race. — Cameron Clarke and Jimmy McManus, Jimmy Fife and Orland Kidd, Oswald Westlake and Barrie Deyell.

Girls, 6 to 10.—Emiline Kerr, Hilda Darling, Joyce Deyell.

Small kiddies.—Wilfred Moncrief, Joan Westlake, Joyce Westlake.

Girls' shoe race. — Eunice Moncrief, Emmaline Kerr, Margaret Westlake.

Boys' shoe race.—Oswald Westlake, George Johnson, Jimmy Fife.

Girls' boot and shoe race. — Eunice Moncrief, Maxine Kidd, Ruby Kerr.

Boys' Boot and Shoe Race.—Cameron Clarke, Barrie Deyell, George Johnson.

The annual strawberry festival of Gilmour Church was held on Tuesday night on the lawn of the church property.

After a delightful supper everyone adjourned to the church where an "Old Maids' Play" was put on by the Mark Street Church, Peterborough, which was thoroughly enjoyed by everyone.

INDIAN BIRTH RATE RISES

If Indians in United States continue their present rate of increase, in 100 years they will be as numerous as when Columbus made his voyages.

Betrothal In Bermuda

Miss Pamela Gordon-Howley, daughter of Gertrude Lawrence, famous British stage star, and Lieutenant Perley Edmund Holmes, of the Royal Engineers, son of Mr. R. S. Holmes, of Fort Frances, Ont., smile happily as they take time from their cycling in Bermuda to pose for the photographer after the announcement of their engagement.

MORE ABOUT—
Fire Rangers
(Continued from Page 1)

until four oclock the following morning. The distraught father sought aid of neighbors in searching for the boy. The only trace they discovered was footprints along a brook, two miles from where the cows were found.

If the boy has not met with an accident and died as a result, he stands a fair chance of survival for many days. Huckleberries are ripe on the rocks at this time, and he could survive on a diet of this fruit for some time. Bears and wolves reported by one paper as being a threat to the youngsters life, are largely products of the imagination. While it is true there may be some animals in the district, the farmers of the district have apparently little fear of their attacking their stock, which they leave at pasture in unfenced land. It is more than probable that the only wild animals in the country are back in the bush, far from the settlements.

MARMORA

Mr. and Mrs. W. R. Reynolds and sons William and Charles and daughter Eleanor are visiting relatives in Collingwood.

Rural Dean and Mrs. A. B. Caldwell and daughter Dorothy are visiting relatives at Crown Hill for a few days.

Mr. Tom Crawford of Toronto spent the week-end with his parents, Dr. and Mrs. Hamilton Crawford.

Mr. and Mrs. G. B. Airhart and family of Belleville have moved to their cottage at Crowe Lake.

Mr. and Mrs. W. Donald of Buffalo are guests of Mr. and Mrs. C. Frankland.

More than $100,000,000 is spent in the United States each year for musical education, statistics show.

Bad Shooting Fatal

TORONTO, July 5 (CP). — Ontario's wild ducks are being killed by the poor marksmanship of hunters, inspectors reported today to the Ontario Department of Game and Fisheries. The ducks develop lead poisoning after eating pellets of shot strewn over marshy areas by hunters who have missed their mark. Dr. J. E. Shillinger said research work resulting in finding one bird with 288 shots of various size in its gizzard. Blood tests have shown that many birds developed lead poisoning and died after eating about 20 pellets.

MORE ABOUT—
Four Anti-Fascists
(Continued from Page 1)

combat domination by the dictator countries, voiced by William E. Dodd, former United States ambassador to Germany.

"Why can't we in the United States and Canada co-operate to strengthen one another and bring all the influence possible to bear on Britain and France to do likewise?" he asked the open-air gathering in Queen's league for peace and democracy.

About 400 anti-Fascists attended the open-airr gathering in Queen's Park, sponsored by the Co-operative Commonwealth Federation, whose regional council chairman, William Denison was the principal speaker. Denison declared a former member of the Fascist party, scheduled to seak, did not appear "because we fear for his life."

MORE ABOUT—
Count Laughs
(Continued from Page 1)

could raise his hand against him."

The asserted threats, the Attorney declared, resulted from discussions for a separation, begun between the Count and Countess on June 2.

Mentions London Man.

Describing a conversation he had with Count Haughwitz-Reventlow in France, William M. Mitchell, another of the Countess' solicitors, declared the Count told him, "My terms are the child and a fantastic sum."

"He used obscene terms," Mitchell said, "about his wife, and mentioned the name of one particular gentleman in London society.

"He said someone in English society had written him, stating that unless he first challenged that gentleman to a duel he could never return to London society again.

"The count went on to say that duelling was too good for that. . . and said 'I shall go straight back to London and shoot him like a dog'."

Sir Patrick asserted threats first were made on June 18 and June 19 after preliminary discussions between the Count, his wife and Mitchell on the question of separation.

Describing the Count as a man of "violent and ungovernable temper," Sir Patrick said he threatened to shoot others and himself at one moment and at the next "was in tears and sometimes making large financial claims as a condition of leaving his wife."

The Count, Sir Patrick continued, went to France to seek a nerve treatment. He asked Mitchell to come and see him there. In Paris, Mitchell told him "separation was inevitable and that his wife was terrified of him."

MORE ABOUT—
Lakefield Girl
(Continued from Page 1)

rumble seat being thrown out, and it is thought the car rolled over on Elva Preston, whose ribs were crushed.

She and Harlan Coons were taken to Dr. Holdcroft's private hospital on orders from Provincial Traffic Officer Gordon Broughton, who arrived at the scene a few minutes after the accident.

The occupants of the front seat of the Coons' car escaped with a few bruises and shock but Harlan Coons was injured around the legs and body. Mrs. Baker was not injured and the only injury to her daughter was a bump on the head.

It was recognized from the first that Miss Preston's condition was critical, and she died about an hour and a half after the accident.

Mrs. Baker, who is the wife of a Kingston photographer, has been visiting her mother Mrs. James Scott of Havelock.

Keene Tillicums Put On Program

(Examiner Correspondence.)

KEENE, July 5.—The Tillicum Class of the Keene United Church recently put on an enjoyable program under the direction of Miss Betty Brown, the president.

The program was as follows: Guitar selection by Mr. and Mrs. Alfred Fletcher; song and yodelling by Blanche Draper; Little Doreen Ferguson sang, "The Crust of Bread"; piano solo by Lois Wright, "The Sunset"; comical recitation entitled "Maggie and Jiggs at the Pearly Gates," by Mrs. Ross McIntyre; song by Delbert Coward; song, Miss Helen Clarkson, "Sunrise and You" and "When Irish Eyes are Smiling"; trio, Misses Ruth and Ann Brown and Lois Wright, "Aurora." A singsong was conducted by Mr. Ferguson and a comedy entitled "School Days" was greatly enjoyed. The Misses Dorothy Ferguson and Margaret Bryce played the accompaniment.

After the program the Ladies' W.A. Society served a strawberry tea.

Miss Emily Capron of Paris, Ont., is a guest of Mrs. D. D. Brown.

Miss Lois McCarthy entertained the graduation class of St. Joseph Hospital last week.

Prior to her departure Miss Fenice Joyce, teacher of S.S. No. 7 (Mather's Corners School) was the recipient of a handkerchief shower by the pupils, when about thirty of the school children and a number of their mothers gathered on the lawn at Mrs. Jack McFarlane's.

MORE ABOUT—
King's R.A.F.
(Continued from Page 1)

sentative Conservatives to Ottawa last March and told them his health was such he could not remain as leader. He agreed to act until a national convention could be called to choose his successor.

Today Mr. Bennetts task was to call the convention to order and repeat his decision with respect to the leadership. His audience contained many of those who met at the last Conservative convention in Winnipeg in 1927 to elect him their leader.

Sir Thomas White, war-time finance minister, and Mr. Meighen, were scheduled to make the keynote addresses and the bulk of the morning session was set aside for speech-making.

John R. MacNicol, Conservative member for Toronto Davenport, has had the bulk of responsibility for arrangements with Hon. Maurice Dupre of Quebec, former solicitor general, as joint chairmen of the convention committee.

French and English speaking chairmen will be selected today, along with French and English secretaries. Gordon Graydon, member for Peel, and Georges Heon, member for Argenteuil, have been acting as joint secretaries of the convention committee.

Resent Premier's Stand

There was a strong feeling of resentment evident among the delegates concerning Prime Minister Mackenzie King's attitude expressed a few hours before prorogation of parliament last Friday regarding establishment of Royal Air Force flying schools in Canada.

Prominent Conservatives contend that if the prime minister's view prevails, Canada is out of the British Empire and indicated that an issue would be made of the speech at the convention.

Speaking in the Commons following a wrangle with Mr. Bennett, Mr. Mackenzie King said the Canadian government would not permit a military force to be established in this country under control of another government. He pointed out that there has been no request from the United Kingdom government for establishment of such schools.

KEENE

Mr. and Mrs. Albert Frick of St. Catharines are visiting Mr. and Mrs. David Moore.

Mr. and Mrs. Albert Davis are visiting friends in the village.

Miss Elinor Foley of Toronto is visiting her parents, Mr. and Mrs. James Foley.

Miss Ruth Miller of Peterborough is holidaying with her mother, Mrs. Arthur Miller.

Mr. and Mrs. Thomas Wedlock returned to their home after spending a few days with Mrs. William Fletcher.

Mrs. Combs of Lakefield spent a few days with her sister, Mrs. Ivan Fletcher, last week.

Mr. and Mrs. Emmett Bolin of Montreal are visiting Mr. and Mrs. Augustine Bolin.

Mr. and Mrs. John E. Connelly and daughters of Rochester, New York, are visiting her father, Richard Doris.

No C.O.D. Phone Orders

HALL'S

Store Closes 12.30 Noon Wednesday

Wednesday Morning

First Quality Reg. 79c Chiffon

KNEE-HI HOSE

Popular hose for active sport and general hot weather wear. Full fashioned, with smooth, neat fitting "Lastex" band just below the knee. Shades include Copperblush, Sunni Beige, Swanky, Tropic Tan, Townwear. Sizes 8½ to 10. HALF-DAY ONLY, Pair 59c

LARGE TEA TOWELS

Absorbent Quality 60% Irish Linen 3 for 50c

Just look at the features: woven checks in blue, green or red; size 20 x 30 inches; fine, smooth weave that is very absorbent and splendid wearing; loop hanger sewed in corner. Don't wait, share in this HALF-DAY SPECIAL.

'Martha Washington' Quality

TUB PRINT DRESSES

The wise housewife's choice of perfection in tailoring, finishing, trim and quality of material. Light and dark, gay and bright patterned prints that launder perfectly. Short and long sleeve styles. Sizes 14 to 20...36 to 44...43 to 51. SPECIAL VALUE 1.49

PICNIC BASKETS

Strongly woven reed baskets with reinforced corners and edges. Three useful sizes in these attractive baskets with brown reed trim.

REG. 59c	REG. 98c	REG. 1.49
7" x 12" x 6" Deep	9" x 14" x 7" Deep	11" x 15" x 7" Deep
45c	79c	1.00

Misses' Reg. 1.98 First Quality

Mellosuede Pyjamas

Because they're all medium size and in ice blue shade only we've sharply reduced the price of these pyjamas. Trim tailored two-piece style with darker blue piping. An ideal holiday offering. HALF-DAY SPECIAL 89c

Roll-Rite Glass ROLLING PINS Reg. 27c Value! 19c

Ideal for making light, fluffy pastry. May be filled with chipped ice cubes, or ice water. WEDNESDAY ONLY.

Useful Corn WHISKS 2 for 25c

Get several for the home, cottage or office. Well made, firmly bound. Standard size. WEDNESDAY ONLY!

RICHARD HALL Limited

As the twig is bent

GOOD habits learned in youth are apt to stick throughout life—the daily newspaper habit for instance. Young Canada is interested in the daily newspaper almost from the time he can read, and he never outgrows the habit.

TRUE, his interests change. He graduates from the "funnies" to the features, to the sports page, the financial and world news, but the daily newspaper remains with him through life a reliable source of relaxation, information and news which influences his opinions and purchases.

AS population increases newspaper circulations grow. Today, 2,246,621 daily newspapers are read every day from coast to coast—an increase of more than 270,000 copies since 1929.

CONSEQUENTLY, the daily newspaper forms a link between the manufacturer or merchant and consumer which in its usefulness to the individual and industry alike is unparalleled by any other medium.

CANADIAN DAILY NEWSPAPERS

AUTO ODDITIES —by SHELL

Landed 11 Fine Bass

E. W. "Bud" Fisher, 278 Dalhousie Street, lived up to his name over the weekend when he went fishing at Grassey Bay, north of Perth. He came back with twenty fish. Eleven of them were bass, the largest weighing five pounds two ounces, and the remaining nine were pike.

The Peterborough Examiner

PETERBOROUGH, ONTARIO, CANADA, TUESDAY, JULY 5, 1938

9

"Paint Her Red"

The reaction of some citizens to the paying of taxes, the first instalment of which is due this week, was indicated by the remark of a taxpayer Monday to a painter who is giving the City Hall a new coat. "Paint her red lad, that's what she ought to be. Here's my money going up in smoke. That's what it feels like."

Licenses Are Ordered Refused Until Proprietors Meet With Regulations Of Inspector

Adverse reports by Sanitary Inspector MacPherson on a number of places handling food consumed by the public were brought to the attention of the City Council last night by Alderman Cotton, chairman of the Finance Committee.

Mr. MacPherson recommended that licences be withheld until these places were improved to conform with the city's by-law. Some of them were designated under the road and general classification as eating houses, one was a bake shop, and another was a local dairy. Only the name of the bakery was mentioned. The report was obviously a shock to the Council.

"We have the plain duty to see that the law is carried out," Alderman Gordon declared. "This is too serious a matter when we know that people pay money for food. Tell these people licences will be granted them when we have proof that they have complied with the by-law. What else can we do?"

Alderman Bradburn suggested that possibly there might be other places in the same category that have received licences, but Alderman Dutton replied that licences require the approval of the Sanitary Inspector, and in these latter instances the report was unfavorable.

"We have a duty to do," Alderman Gordon repeated. "We should face it and take a very positive stand."

"This is the kind of service we are getting now from our Public Health Nurse and the Sanitary Inspector," Alderman Stocker said.

"And we ought to support them," Mayor Gordon added.

Alderman Glover was inclined to doubt the advisability of anything so drastic as closing up these places immediately, if that was the intention.

"Well, you needn't shut them off," Mayor Gordon said. "Tell them they'll get their licences when they comply with the regulations."

Alderman Dutton recalled that some years ago before he was a member of the Council, the Ontario Government passed an amendment providing for this type of inspection of premises, and the Council asked that it be made effective in Peterborough. For that reason, he added, it could not be a matter of ignorance of the law, because he believed that each person affected received a copy of the regulations.

Alderman Stocker, chairman of the Board of Health, said that the health authorities in the city were not simply going through the motions.

Alderman McCannan's comment was that when the exact conditions which had caused the licences to be held up by the Inspector were examined, they might not be so serious as they seemed; and Alderman McIntyre and Alderman Dutton proposed that the applicants in these instances be notified of the circumstances and asked to meet the Board of Health or a committee. Alderman McIntyre seconded Alderman Gordon's motion that, in these cases, licences be granted when a special committee composed of Mayor Hamilton, Aldermen Stocker and Dutton, all members of the Board of Health, is satisfied by evidence that the conditions of the city's by-law have been fulfilled.

Restaurant Stalls.

Department stores with lunch counters and the height of stalls in restaurants were two other subjects relating to "eating houses" discussed last night.

Alderman Bradburn's contention that the big stores with lunch counters in opposition to restaurants should be required to conform to the same by-law which forced proprietors of restaurants to provide lavatories for the public.

Alderman Gordon advised that the licences be cancelled if the big stores were not doing what was required of them. "Hold up their licences until the Board of Health reports on them," he proposed.

Alderman Cotton said that seemed "pretty drastic," and Alderman Dutton: "Let us give instructions to see whether these places are complying with the by-law under which licences are granted."

"We'll do that at once," Alderman Stocker promised.

"Then, if they don't comply, we can go ahead and cancel their licences," Alderman Cotton added.

Alderman McCannan reported that the city's by-law affirms that no restaurant may have stalls. "But they all have them. Some of the stalls are quite low. One I measured was four feet six inches high. You could easily look over it sitting down. In three restaurants, the stalls are so high I'd have to stand on something to see over them.

In regard to the details of "stalls" or compartments, a special committee appointed some time ago was instructed to continue their task of bringing uniformity in the height of these so-called stalls, and also to order that none of them shall have any front sections partly enclosing them.

Exchange Head

William McC. Martin, Jr., 31-year-old stock broker from St. Louis and chairman of the governing committee of the New York Stock Exchange, is pictured after he was unanimously selected to serve as the first paid president of the exchange. His salary is $48,000 a year.

Business Men To Sponsor Sport Program

The Peterborough Business Men's Association Monday night appointed a nominating committee to draw up a slate of officers for the organization, to be brought in at the September meeting. Members of the committee are Don Scott, chairman, J. W. Watson, Charles Saunders, Jacob Low, Art Bacon.

Monday night's meeting was the organization's third attempt to elect officers for the next year. Lack of a turn-out representative of all the business organizations of the city forced another delayal, so the nominating committee was appointed. Fewer than twenty-five members were present, although Secretary J. J. Dorriss said he has sent out 182 questionnaires and that more than thirty had replied signifying they intended to be present.

H. L. Garner, managing director of the Examiner, was chosen chairman of a sports day committee. At a previous meeting of the organization it was decided unanimously to sponsor some form of sporting activity on Civic holiday. On Monday night some members present were in favor of dropping the entire project, others wanted it postponed until Labor day so that merchants might have more time in which to prepare. Charles Saunders believed the organization should not undertake to sponsor such an extensive activity until it was more compact, more able to carry it through successfully.

The association turned down a proposal by one of its members to remain open on the night of July 12, if permission could be received from the city council. A city by-law requires stores to be closed at seven o'clock in the evening, it was revealed.

Driver Escapes Police Net

BELLEVILLE, Ont., July 5 (CP)—After County Constable J. King apprehended a man in possession of a stolen car near Bancroft, 65 miles north of Belleville late last night, the man escaped in the nearby bush leaving behind a quantity of stolen goods including an outboard motor.

Provincial Constables Starke and Palmateer joined in the search for the man but today learned another car had been stolen at Apsley and it is believed the man again escaped the police net. The first car was stolen from Cobourg.

VACATION TIME

Many people have learned from experience that spinal manipulative treatments taken before or during their vacation have enabled them to derive more pleasure and physical benefits from their holidays.

This sis logical too because spinal manipulation tones up the nervous system and helps every organ and part of the body to function more normally.

WE CAN HELP YOU TO GET GREATER HEALTH VALUE FROM YOUR VACATION.

M. C. GOODWIN
CHIROPRACTOR and PHYSIOTHERAPIST
Lady Attendant - 108 Barrie Bldg.
Phones 431 and 1340j

BEFORE YOU BUY ANY CAR
See the New Air Conditioned
NASH
AT
Foley & Wilson
NASH SALES & SERVICE
Cor. Reid & McDonnel
Phone 2027

MAIN STREET TOPICS

By an Examiner Reporter.

JUNE RELIEF $9,004.

The city's relief outlay for June was $9,004. 47 in the following items: provisions $5,462.79; milk $758.84; fuel $336.35; clothing $302.43; medicine $13.01; doctors $575.05.

CLOSING QUAKER DAM.

The Quaker Oats Company is closing their dam crossing to the public in a few days, Alderman Juby told the council Monday night. Gates will be erected to prevent people using that short cut to the north end of Ashburnham.

CHARGED WITH THEFT.

Arnold Cameron, charged in Police Court to-day with the theft of money and a diamond ring from Mrs. Helen Barton, was remanded for a week when the Crown was not ready to proceed to-day.

A NEW OFFICER.

During the absence on holidays of Provincial Constable Silvester, Constable D. M. Carruthers of the Belleville Headquarters of the Provincial Police will be on duty here, arriving to-day from Belleville to take over.

WRONG ADDRESS.

Melvin Armitage reported to the police yesterday that two boys riding on one bicycle, ran into his automobile at Leslie and Gilmour Streets, and damaged his fender. When he went to the addresses they had given him nothing was known of the boys there.

CAR IS BURNED.

An automobile belonging to Harvey Rusaw, 160 Antrim Street, was completely destroyed by fire on Highway No. 7, five miles from Peterborough, last night, catching fire as Mr. Rusaw, with three passengers in his car was driving along the highway. The flames shot up suddenly, but the occupants of the car escaped unhurt.

AGAIN REMANDED.

Remanded from last week on a vagrancy charge, Leonard Topliss and Raoul Lepine, two Toronto youths, were remanded for another week when they were arraigned before Magistrate Campbell this morning. Crown Attorney McElderry said the Crown wanted to make further investigations.

COUNCIL INVITED.

Kiwanis Club is holding its luncheon Friday at Jackson Park and has invited the members of the council to be guests. The city has assisted in making some improvements for the accommodation of the children who spend the summer months in the Park sharing in the benefits of one of the Kiwanis community projects.

SUSPENDED SENTENCE.

Weller Emery of Sudbury, who pleaded guilty a week ago to stealing two keys from E. F. Mason was allowed to go on suspended sentence for two years when he came before Magistrate O. A. Langley, K.C., for sentence on Monday afternoon. Magistrate Langley gave him a strict warning to obey the conditions, adding that he was always suspicious of people who stole keys.

TOO MUCH "JEEVE"

According to swing lingo the jitterbugs from the Brock Street summer gardens are to noisy in their home-going, banging doors of automobiles, loudly shouting and so on, Alderman Gordon told the council Monday night, and suggested that parking between George and Aylmer Streets should be prevented. It isn't a long walk to the market, he said, "if no other parking space is available. Some of the people up there say they are too noisy.

NORTON McBRIEN RETIRES

For 35 years an employee of the Bell Telephone Company, Norton McBrien has now retired, according to a report in the "Blue Bell," official Bell organ. Mr. McBrien began his service with the company in Peterborough in 1903 and he was tendered a farewell banquet at the Genosha Hotel in Oshawa recently, which many of his friends and fellow employees from this district attended.

MAKING 300,000 BRICKS.

Curtis Brothers have orders for 300,000 bricks for local delivery, the Examiner was informed Monday. The major demand is for four buildings, the new Bell Telephone headquarters, an addition to the Y. W. C. A., Charlotte Street garage, and a school in Smith township just north of the city. And in the meantime quite a number of houses are being constructed or planned. If conditions were normal, several builders commented, their trade would be booming. As it is, the season is expected to pick up increased activity within the next few weeks.

NEW TRAFFIC RULES.

Parking is to be prohibited on George street from Prince to Lansdowne street, and traffic southbound on George street must stop on the north side of McDonnell street, according to new regulations passed by the council Monday night. A proposal to reconsider parking on Brock, Murray and McDonnel streets between George and Aylmer streets was halted by the old objection that the council has not yet been able to provide new parking space for the public.

DEMONSTRATE TO BUSINESS MEN

The Examiner's North American championship salesmanship team of junior merchants won enthusiastic approval from the business men of the city on Monday evening when they enacted before the association members the skit with which they wrested the Bingham trophy from a championship team from the United States at Quebec recently. Introduced by circulation manager H. B. Cowan, Jr., the two boys, Arthur Roode and Lloyd Williamson, left no doubt in the minds of their spectators that they had all the requirements of a championship team. J. J. Duffus, M.P., moved a vote of thanks on behalf of the organization.

PLANS FOR THE TWELFTH

Those in charge of the big gathering in Peterborough for the 12th of July are anticipating lodges will attend from Victoria, South Ontario, East Durham, East Peterborough, part of Hastings and Northumberland. The parade is scheduled to start from the Armouries at 1.30 p.m., going along McDonnel street west to Park street, along Park to Charlotte, then by way of Charlotte to George to Victoria Park. The annual church parade of Peterborough county will take place on Sunday evening, July 10 to Knox United church, the lodges meeting at the hall on Brock street at 6.15 p.m.

Death Car

Elva Preston, 17-year-old girl from Lakefield, was killed Monday at Havelock when the car, shown below, and in which she was a rumble seat passenger, turned over after a collision with a car from Kingston, and allegedly driven by Mrs. Cecil Baker. The accident occurred at the intersection of Highways 7 and 30, more commonly known as the Trent River turn, and the car shown, driven by Nelson Coons, 27, also of Lakefield, came to rest in front of Wellman's Service Station.

(Examiner Staff Photo.)

June Promotion Results At Collegiate Institute

Grade IX. Promotions

June, 1938

Names are given in alphabetical order. Reports will be sent only to those who have failed. Pupils promoted provisionally are those who have not made a bad failure. These will be given until Christmas to show that they can do the work of the higher form in which they are being given a chance to make good.

Grade IXa to Grade X

Robert Adam, Margaret Adamson, Robert Ainslie, Shirley Alexander, Miles Allison, Vivian Alkins, Murton Allison, Audrey Alton, Emile Armstrong, Jean Anderson, Rodney Blackwell, Sadie Anderson, Edward Boyer, Marion Bateson, Stanley Brook, Olive Beatty, Bernard Burrows, Frances Belleghem, Blanche Boate, Rose Botnick, Mary Buckham.

Passed Provisionally: Roy Adlam, Jean Ball, Jack Ainslie, Donald Board.

Grade IXb to Grade X

Leonard Barringer, John Cupoli, Harry Bedford, William Cuppy, James Brown, June Ballard, Norman Brown, Barbara Bothwell, Reginald Brown, Elizabeth Boyle, Paul Caravaggie, Maureen Brown, Robert Carley, Ruth Brown, Albert Chimenti, Dorothy Burnham, George Coit, June Burrows, Joseph Craig, Shirley Butler, Jean Castle Jean Coderre, Corinne Coones, Patricia Cox Eleanor Craig.

Passed provisionally: Shirley Bothwell, Lillian Calvert, Eleanor Collins.

Grade IXc to Grade X

Gerald Courneya, Christine Carlisle, Kenneth Cox, Pearl Carter, Thompson Craig, Lloyd Crane, John Crerar, Clinton Curtis, Guido De Carlo, Wesley Dixon, Orma Dauncey, Mary Relehaye, Beryl Dennis, Jean Duignan, Donald Eason, Kenneth Elliott, Norma Elcombe, Ellen Elmhirst, Elizabeth Estlick, Kenneth Elliott.

Passed provisionally: Arthur Duncan, Gweneth Coburn, Earl Ellison, Mary Darling.

Grade IXd to Grade X

Leslie Fife, Audrey Ferguson, Samuel Fine, Hannah Florence, Donald Forde, Gladys Gailey, Bruce Forsythe, Margaret Gretley, Gerald Fowlie, Fanny Gishman, Kenneth Gash, Bernice Greatrix, Alden Gourley, Edna Greer, Davis Graham, Marguerite Grose, Leslie Graham, Catharine Hall, Max Graham, Muriel Hall, William Greatrix, Ernest Gregson.

Passed provisionally: Donald Flett, Gwendolyn Friendship, Gordon Greenhill, Greta Harvie, Doreen Hill, Thomas Lillico, Margaret Langley, Theresa Laws, George Lovatt, Audrey Leach, Gordon Lupton, Viola Lee, Harold Mason, Margaret Leonard, William Loomis, Constance Lewis, Wylma Lockie, Dorothy Lord, Gloria Lush.

Passed provisionally: Thomas Jackson, Wanda Lockie Douglas Johnson, Harold Louden.

Grade IXg to Grade X

George Mackey, Marion Mackey, Harold McAdams, Phyllis Marshall, James McBride, Margaret Mason, Stanley McCurrach, Mary Masters, Harold Matthews, Lois McBride, Tony Mattucci, Muriel McCarrell, Donald Metheral, Jean McLeod, James Mitchell, Elois Milburn, John Moore, Shirley Mortimer, Jack Mortimer, Robert Parnall.

Passed provisionally: Eric McBain, Jack Perry.

Grade IXh to Grade X

Thomas Panter, Margaret Lawrie, Gordon Paterson, Orpha Sage, Max Paterson, Phyllis Sage, Gordon Patterson, Marie Sanderson, Robert Peel, Dorothy Simmons, Everitt Poast, Norma Smedmor, William Purdy, Ruth Smith, William Reid, Elinor Staples, Rex Rose, Phyllis Stocker, Lloyd Routly, Jane Strickland, Charles Rudd, Dorothy Thomas, Ormond Strano, Lorraine Shearer.

Passed provisionally: Edgar Roberts, Mildred Samis, Donald Robinson.

Grade IXi to Grade X

Donald MacPherson, Mary Nesbitt, Otway Marguerait, Bernice Newman, Stanley McDermott, Barbara Nicholls, Stewart McLaren, Constance Nicholson, Clare McWilliams, Theresa Nolan, Ernest Mills, Jean Park, Bernard O'Brien, Dorothy Parkhill, George Richardson, Joan Pitcheford, Rob Roy, Marilyn Plunkett, Joan Rahmel, Norman Raypaquette, Enid Smith.

Passed provisionally: Joseph Nolan, Mary Pepe, Edward O'toole, Margaret Reid, James Rutherford.

Grade IXj to Grade X

Leslie Sage, Ruth Telford, Stewart Saunders, Bessie Watson, John Shaughnessy, Fern Webster, Douglas Taylor, Lois Whatley, Robert Tivy, Beverly White, Gordon Todd, Doris Willison, Lloyd Williamson, Jean Wooll, Stanley Winslow, Hannah Wright, Stewart Wright.

Passed provisionally: Jack Sackville, June White, Ronald Spooner, Blanche Windsor, Jack Welsh, Donald Westlake.

NICHOLLS SCHOLARSHIP WINNERS

Form V	
1. Ronald Dick	$ 12.00
2. Pauline Rigg-Story	8.00
Form IV	
1. Jean Moore	12.00
2. Alec Young	8.00
Form II	
1. Hugh Kenner	12.00
2. Norma Timlin	8.00
Grade IXa, b, c, d	
1. Norma Elcombe	12.00
2. Christine Carlisle	8.00
Grade IXe, f, g	
1. Margaret Langley	12.00
2. Margaret Mason	8.00
Grade IXh, i, j	
1. Joan Pitchford	12.00
2. Norma Smedmor	8.00

N.B.: The Nicholls Scholarship Winners in Form III will be announced at a later date.

Where They Get 'em

Three guests at Burnham Lodge at Crowe's Landing over the weekend found Stoney Lake plentiful in lunge. Dr. Robbens of the York Clinic, Toronto, and George Wilson of Toronto landed three lunge in half a day. The largest weighed twenty pounds, the next one seventeen and a half pounds, the third six and a half pounds. They were guests at Burnham Lodge. A guest at the Belvidere landed a twenty and a half pound lunge on the same day.

FIRE LOSS $135.75

Twenty-three fires in June caused $135.75 damage, Chief Gimblett reported to the council.

OBITUARY

MATTHEW J. O'CONNOR.
(Examiner Correspondence.)

MARMORA, July 5. — The death occurred in Kingston on Monday of Matthew Joseph O'Connor, Seventy-three years of age, Mr. O'Connor was born in Marmora Township and was the son of the late Michael O'Connor and Elizabeth Wolfe, pioneer settlers in this district. The late Mr. O'Connor was a familiar figure in the life of the district, and until about three years ago, enjoyed the best of health. His cheery and jocular manner made him a favorite with those of his acquaintance. He was married to Elizabeth Shannon, daughter of the late Mr. and Mrs. Hugh Shannon, who predeceased him about thirty years ago. There are no children of the marriage. He was a member of the Sacred Heart Church.

Surviving him are three brothers: Michael, Marmora; Richard and Edward, Marmora Township, and two sisters, Mrs. M. McGrath, Marmora Township, and Mrs. Edward Keating, Toronto. A sister, Mrs. James Murphy, predeceased him a few years ago.

The funeral will leave the residence of his brother, E. D. O'Connor, on Wednesday for the Sacred Heart Church, where Requiem Mass will be sung at 9 a.m. Interment will take place in the Sacred Heart Cemetery.

Fined For Failing To Remain Accident Scene

Convicted of failing to remain or return to the scene of an accident, Alfred Johnston, 19, of 329 McGill street was fined $25 and costs by Magistrate W. A. F. Campbell in police court this moring.

The Magistrate however said that he did not propose to suspend the accused's driving license.

Johnston was defended by W. J. Arthur Fair while Crown Attorney V. J. McElderry, K.C., prosecuted.

Mrs. Leila Payne, Park street, said that her little girl Helen had been struck by Johnston's car as she crossed aPrk street and was knocked down. Witness had picked the girl up and carried into the house and saw Johnston get out of his car and look at it. He did not come to her house and when she went out five minutes later he was gone.

Dr. Herbert Young gave medical evidence as to the injuries suffered by the girl, stating she had cuts on her head and several abraisions.

Albert Barrett who was on the verandah of the Payne home corroborated Mrs. Payne's evidence as to what had happened after the girl was hit. Constable Leo Murphy gave evidence as to arresting Johnston at his home at 3 o'clock on the afternoon of the accident and finding the car in the garage with the lens of one headlight broken, and Detective-Sergeant Meagher produced a statement he said had been given voluntarily by Johnston after his arrest.

Mr. Fair objected to the statement being admitted but it was allowed subject to objection. He also cross-examined the witness as to how the statement had been obtained.

Johnston went into the witness box on his own account and stated that after the accident he had stopped his car and after looking at it he had asked some one if the little girl had been hurt and had been told she was not and then he had driven off. He admitted that he had seen the girl knocked down but when she got up and ran to the side of the street he had thought that she was not injured and so did not think there was anything to be done. He claimed that he was about to go to the police station to report the accident when he was arrested.

Magistrate Campbell registered a conviction and imposed the minimum sentence, a fine of $25.

Council Reduces Price Of Lots

After jacking-up its prices of several pieces of property at a committee meeting a few nights ago, the council Monday night revised them downward. A. Olan gets the lot at the south-east corner of Murray street and Monaghan Road at $200 instead of $250, and Percy J. Harrison will pay $150 for a lot on Aylmer street opposite O'Carrol avenue, and Arthur N. Brinklow's offer of $100 for a lot on Romaine street was accepted. Thee years ago Mr. Brinklow paid $100 for a lot, built a $3,200 house on it, and has since sold it. The aldermen fairly purr when some one mentions buying a vacant lot that fell into the hands of the city after some owner had passed up possession rather than continue to pay taxes on it. So many of these lots have become city property that it is always good news to the council to get another offer, especially when it means a house is to be built at once with that much more assessment and tax income.

BYLAW SUSPENDED

A bylaw appointing Jas. J. Fleming police court reporter was held over for a month by the council last night on Ald. Gordon's recommendation, to make sure of the young man's ability to do the work before confirming his appointment.

Brazil plans to destroy 7,200,000 bags of its coffee, store an equal amount, and try to sell 9,600,000 bags of the bean.

Kiwanis Health Camp Opens With 75 Boys And Girls Enjoying A Summer Vacation

His Last Mystery

Like many murder mysteries he had filmed, King D. Gray, 52-year-old cameraman, sat in his car in front of the Hollywood, Calif., postoffice. Crowds passed by. Finally, a man stopped, sensed something was wrong, called the police. There was a bullet wound in Gray's chest—but there was no gun in the car. On King Gray's finger was a ring set with a large diamond; in his pocket were $63 and on his wrist an expensive watch—ruling out robbery as motive for the slaying. In the car police found an empty shell from a .32 automatic. Police are seeking Gray's companion during his last hours of life.

In the shade of tall pine trees, away from the heat and noise of the city, seventy-five boys and girls are taking their ease the whole day long in Jackson Park. For on Monday the Kiwanis Club opened its annual summer camp for underprivileged children.

For fifteen years the service club has tried to help Peterborough's undernourished children, to give them sturdy health with which to battle life. For two weeks each year these children have the opportunity to rest, to read, to eat to their hearts' content. The camp lasts eight weeks in all, with four different groups of children attending for the two weeks' period. The most undernourished are allowed to remain four, six, and sometimes eight weeks.

On one shady spot yesterday afternoon a dozen boys were grouped about their instructor, Kenneth Gillespie, listening to him read the story of that robust, healthy, and fearless boy, Tom Sawyer. In another section, girls were listening to their instructor, Margaret Harris, as she told them a romantic love story. Children were playing in the sand, they were riding on swings and on teeters.

Every afternoon the youngsters lie down in a huge hut for an hour's rest or more. It is no easy task to make them remain quiet, let alone go to sleep. But the camp's nurse, Jean McKone, R.N., is on hand to keep order and they respect her wishes. And while they are lying down the club's physicians make rounds, inspecting their charges, countin gthe extra pounds that appear as if by magic.

Big Eaters.

They are hearty eaters, these happy youngsters, according to Mrs. Jones, camp cook. She says they drink 48 quarts of milk every day, eat 20 loaves of bread, ten pounds of meat, and on Friday seven dozen eggs. A bag of potatoes lasts two days. Five pounds of butter disappear each day. Before the eight weeks are over they will have eaten 60 pounds of peanut butter, 40 pounds of jam, a whole cheese, she said. But here is one thing that brings a shudder with it: they will have consumed 12 quarts of cod liver oil. Cod liver oil measured by the gallons is no fun even at camp.

A bus, chartered by the club, makes a circuitous route each morning, gathering up the youngsters from all parts of the city. It lands them at the park about eight o'clock in the morning. Each is provided with a bathing suit, a towel, and a toothbrush. Everyone must wash and clean his teeth on arrival, and then breakfast is served. At noon dinner awaits them, and about five in the afternoon they get a lunch of sandwiches and milk. At six o'clock the bus returns, draws them back to their homes.

The children all help in the work of the camp. Some set the tables, some wash and dry dishes, other help the cook prepare dinner. They all do their bit cheerfully, eager to be of some service.

Building Dam.

The camp is well appointed and thoroughly stocked with every essential. The city council is improving bathing facilities by erection of a dam in Jackson Park creek, filling the edges with sand.

It required long and patient hours of work this summer to get the camp into shape for the arrival of the youngsters. The Kiwanis club's camp committee, headed by John I. Allen and with Al Sharpe and John Troke as members, have painted the cabins and done other preparatory work. The children were examined by the medical committee composed of Kiwanis physicians Dr. C. M. Scott, Dr. C. B. Waite, Dr. F. C. Neal, and Dr. G. R. Scott. They are all examined again from time to time to check improvement in their condition.

The city council will have an opportunity of seeing just what the club is doing for Peterborough on Friday, when they will be guests of Kiwanians at an outdoor luncheon meeting at the park.

Sunday Regatta Is Denounced By Ministers

LINDSAY, July 5.—The Victoria Yacht and Anglers' Association pulled off its postponed regatta at Pleasant Point Sunday, and as a result Lindsay pulpits thundered with protests against what was termed "flagrant desecration" of the Lord's Day. These protests have been shared in by a number of citizens, who feel that the association was ill advised in their action. President Bert Hay, of the association, stated that they had given considerable thought to the matter, and that as Civic Holiday is always the date of the Sturgeon Point regatta, Sunday was the only day on which the event could be held.

Those who forecasted a slump in the tourist trade this year will have to do some explaining. Never in the history of this district was their such an invasion to the tourist centres as is the case this year. During the week-end hundreds of American cars poured into points in this area as well as Haliburton district, and more are to follow. Proprietors of tourist resorts reported today that they are filled up for July, and could accommodate a great many more if they had room for them.

A Kinmount resident before Magistrate Gee during the week-end, charged by Game Overseer Scott with shooting a deer out of season. He was fined $20.00 and costs. Mr. Scott states that the deer are plentiful in the north at the present time. A summer visitor to Bobcaygeon was also fined $10.00 and costs for fishing in restricted waters.

Examiner Team Congratulated

The city council extended congratulations to Arthur Roode and Lloyd Williamson, winners of the international carrier boys' contest and primarily of the Examiner's carrier boys' round, in a resolution by Alderman Gordon Monday night.

Another Gordon motion provides a Saturday afternoon holiday henceforth for the city hall office staffs, except on the Saturdays preceding the date on which tax installments are due.

Debentures shall not be issued for local improvements this year, a motion by Alderman Cotton and Bradburn affirmed.

A coal and coke dealers' license is to be issued to Elmer Metcalfe.

The City Trust Commission has volunteered to put new grates in the city hall furnace which needs overhauling.

The Department of Transport will be asked to give a license to Frank Sherwood to set up a radio station in Peterborough. It will be of low power and designed for a district of 30 to 50 miles radius.

J. E. Patte of Kaledan Tourist Home asked for improved street lighting on Argyle Street.

W. R. TURNER
PHONE 591
195 SIMCOE ST.
Heating Plumbing Tinsmithing
CONTRACTING, JOBBING, REPAIRING
Sole Agents for
"HECLA" FURNACES
"IRON FIREMAN" STOKERS
"TIMKEN" OIL BURNERS

FREE INSPECTION
SAFETY LANE
Opens Wednesday 9 a.m.
LOCATED ON WATER STREET
BETWEEN DUBLIN AND PARKHILL RD.
Help To Reduce Accidents By
Having a Free Car Inspection

FICTION AND FEATURES

FIESTA

BY OREN ARNOLD

RELEASED BY CENTRAL PRESS ASSOCIATION

CHAPTER 30

BILL HAD been gone for eight days when a letter came to Ellen saying he would return to the ranch on Tuesday. Pablo Rivera brought the mail to her on Monday night.

She was elated at the news. She ran to tell Buckshot Brown and the workmen and the Rivera family. All of them had a powwow about it that night around a central campfire. They hadn't quite realized how much they depended on the big Texan, how much he meant to them. Some of them knew the train schedules into Nogales, and said Bill could be at the ranch by next supper time.

An hour after breakfast on Tuesday morning, a delivery truck arrived from Nogales. All hands stopped work, hoping it might be Bill. But it wasn't.

"Package here for Miss Ellen Dale," the deliveryman announced. Ellen came running. Bill had sent her something!

It was a large crate, and inside it was a truly extraordinary arm chair, a massive thing carved from hardwood and covered almost entirely by the raw hide of a "painted" cow, hair dut.. It weighed more than a hundred pounds, and appeared to be quite old. Ellen knew it must be an heirloom, a valued item from somebody's collection, for it had a striking old-time beauty, a dignity as of some don who must have owned it. She wondered where Bill found the thing, and opened the envelope tied to it.

"For rest and happiness in your new home," the note read, "and for memory of Sonora."

"Oh!" Ellen was truly surprised, and not a little disappointed. "It is not from Bill. It is from Felix. Felix Montoya."

Arrmf!" snorted Buckshot Brown. His disapproval was instant.

The deep shaded porch of her new home had been covered and finished by this time, and she had the chair placed on it. It belonged with an abode home. Regardless of its giver, the gift was a fine one. Ellen, sitting tentatively in it, looked like a dainty queen on a western throne. It almost swallowed her small form.

Ellen was busy that day fitting colored stones into the cement of a huge fireplace. She had made sketches of tentative designs for the rocks, but found that getting the color combination exactly right was not so easy. Moreover, her mind kept wandering. She was excited over Bill's coming home, looking often down the road when she knew she couldn't expect him until late afternoon.

He surprised her, though, at that. She was enjoying her siesta—the after-lunch nap had been "ordered" by Bill as a fine old border custom—when an explosion of guns startled her.

BANG-BANG! "EE-YOW!"

Cowboys, it seemed, were shooting up the camp. But Ellen knew. She recognized the cowboy's voice, just one cowboy. She shrieked a greeting through the canvas of her tent, dressed hurriedly, paused a precious moment to snatch a comb through her curls, and ran to see him.

She ran right up to him—and stopped.

Each of them had been holding out their arms. Like lovers? Man and wife? Brother and sister? or what?

The peculiarly strained situation between these two of late suddenly came between them, not to do any harm but to cause a moment of acute embarrassment. Both Ellen and Bill blushed. They had unconsciously moved almost into an embrace. But they had halted. Ellen had been aware of Bill's restraint in recent weeks. She knew her money was a barrier between them, and that living in camp as they were had caused Bill to be especially careful of the conventions. She respected him mightily; but right now she wanted to be greeted properly, wanted to be kissed as she had never wanted it before.

"H-hello!" she said, lamely. "How are you? And—everything!"

They shook hands. Big Bill was smiling now. He held her hand a bit, patted it, squeezed it, let it go.

"Glory, it's sure great to see you! To get back home! How's everything, boss?"

"All right," she dimpled sweetly. "We've missed you, though. I'm not much at bossing when you are away. Did Hollywood like your whiskers? They've grown!"

These two had much to talk about. Bill unstrapped his pistols, took off his "city coat", inhaled prodigiously and let out a long musical yodel—a greeting to the hills around them, a thanks for being back in the open lands. "I could never be happy in a penthouse," he announced, smiling. "Come on, I'll start my report if you can order some grub for me. How's about it?"

The other camp folk arrived then and took him away from Ellen. He had greetings for all. Pocket gifts he produced for the four or five youngsters who were there, children of Mexican servants and of cowboy families who had come to make the DD rancho their new home. That he had remembered, delighted not only the little folk, but their parents as well. Sedate men told each other that Bill Baron was thoroughbred.

"Concepcion, I bring you a bottle of Hollywood perfume—if you feed me a good supper," Bill announced to the Mexican cook. "I am starved for some range cooking.

But Mrs. Rivera smiled, and looked at Ellen.

"Senorita Dale, she say she cook tonight for you."

Bill turned to Ellen in surprise. "You?"

"Yes! Concepcion has been teaching me. I can do chili. And boiled greens you love with the Texas cornbread. And Bill—I am waiting to broil the steak you so love, over the coals. I can do it. I will!"

It was a trifle early for dinner; the sun was still lingering in a distant mountain gap, a red Chinese lantern no doubt awakening the people of China now. But hunger is hunger. Ellen dished out her food, speared the T-bone and began broiling it.

"Is grander than the Cocoanut Grove, or the Trocadero, or the Biltmore," Bill declared. "Your pal Bromberg took me to all three."

"He did? Oh tell me, Bill! What happened?"

They talked for two long hours, perched on stools around a great bed of living ironwood coals, warmed by the heat and by the color and the friendship. Night had set in then, and mountains nearby seemed doubled in height and bulk; appeared to lean intimately and protectively toward the camp; silhouetted in black against the dark velvety black-blue of the night sky. They made the camp-fire a mere pin point of light, Ellen and Bill mere Lilliputians.

"Hollywood doesn't believe you'll stay in the wilderness," Bill was concluding. "The columnists say it's just another publicity gag—I have the papers in a my bags—that you'll be back in a new picture soon. They have you secretly married to both me and Sid Bromberg, also to Felix Montoya; you're quite a woman, it seems. But everybody says you'll come back soon."

"Bill—I won't! I love it here."

"You'll get lonesome, though, if you don't keep busy. You ought to have a girl friend, or something. By the way, I started buying cows. I'm going in—I mean, you're in for raising high-bred cattle, making special tests on feeding and up-breeding. You can render a real service to the cattlemen of America, Ellen, if you want to . You can afford it. I want to bring in some specialists from the University of Arizona. Open up an experiment station here, a range station, not a laboratory, where we can run real tests. It's he-man work. I mean, he-woman work, if you know what I mean. I'm trying to say—"

He bogged down a little, but she smiled encouraging at him.

"I understand, Bill. I'd love it. I'm not a sissy. Am I? I'll like it if you say it's worth while. I'll help all I can, if you'll boss."

They walked over soon, of course, to inspect progress on the construction of the ranch house. Bill carried Ellen's gasoline lantern, a brilliant thing. He felt immensely happy beside her, calm and content. He wanted to put an arm around her as they walked, but he politely kept a protective hand at her elbow instead. A great peace suffused him.

They came onto the porch and instantly he saw the huge cowhide chair. He was impressed by it.

"It is a gift from Felix Montoya," Ellen explained, simply.

Bill turned slowly to look at her. "Yeah?"

He made no further comment. But, unreasonably he told himself, his homecoming was now spoiled.

(To Be Continued)

The Examiner Fashion Service

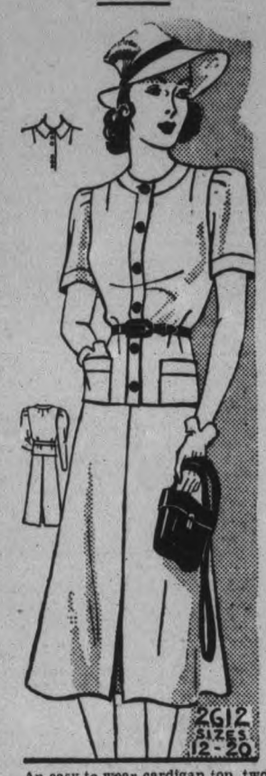

An easy to wear cardigan top, two-piece dress, ideal for town, spectator or sports wear. Made of white sharkskin this practical, smart, "two-piecer" is perfect for week-end or longer vacations. For week-ends, just tuck a pastel sweater in your bag and wear it with the skirt. Wear the blouse as a jacket over your sheer print dress. Note the flared skirt has a front and back action plait for sports freedom. How about making it in pastel flannel or cotton hopsacking and the blouse of cotton print in the smart topper. Washable silks and crush-resistant linen are other popular fabrics for this simple-to-sew dress.

A step-by-step instruction chart accompanies the pattern.

Style No. 2612 is designed for sizes 12, 14, 16, 18, 20 years, 30, 32, 34, 36 and 38-inches bust. Size 16 requires 3¼ yards of 39-inch material.

The Examiner,
Please order for me:

Pattern number .....

Size .....

My Name .....

Address .....

.....

I enclose 15c for postage

DOROTHY DIX

The Girl With an Average Education Who Looks Up to Her Husband Has a Far Better Chance of a Happy Marriage Than One With a College Degree

DEAR MISS DIX—Do you think a young man with a university education would feel superior to a girl without even a high school education, but who is holding a responsible office position? Do you think the girl should tell him when he proposes to her that she is not up to his standard in education? Does education play an important part in making or marring the happiness of a marriage?

MISS P. S.

ANSWER:

Of course, the young college graduate will feel superior to the young lady without a degree, but college graduates feel superior to everybody else on earth, anyway, so that doesn't matter. Also, every man feels superior to every woman, no matter whether or not she is the educated one, so there is nothing to worry over in that, either.

In fact, it is a very good arrangement all around, for nothing makes more for domestic peace and happiness than for the husband to be able to look down upon his wife and feel that he is wiser than she is; and nothing makes a wife more blissful than to be able to gaze adoringly up to her husband and to regard him as an oracle.

Whenever you hear a wife begin every sentence with "John says," and when you observe one meekly burning incense at her husband's feet, you may be sure that you are beholding a contented household in which there is no wrangling nor disputes.

That men prefer wives who are not so well educated as themselves is abundantly proved by the fact that no blue stocking is ever a riot with the sheiks; that the more learned a young woman is, the less chance she has of getting a husband. As a result of an investigation that Dr. Roy Anderson, of Teachers' College at Columbia University, has recently made of the effect of the higher education on the future of girls, he declares that college girls have 20 per cent. less chance to get married than have the girls who do not go to college.

General observation will bear this statement out. When we are trying to "sell" a girl to young men we descant upon her beauty, her dancing, upon her prowess in outdoor sports, but we never dream of saying that a girl is a Ph.D., or that she reads heavy books, or that she understands the Einstein theory. For well we know that if we did, wild horses couldn't drag any youth to come and call upon her.

But you make a mistake in thinking that because a girl has not a formal education she is bound to be ignorant and stupid. Some of the very best educated people I have ever known had little schooling, but they had read, studied and observed until they had made themselves highly intelligent and well informed on every subject. Certainly a girl who is able to hold down a responsible office position is no fool, and very possibly she is far more mentally alert and up-to-date than her college-boy sweetheart.

No doubt she is, or else she would not attract him, for while men may not prefer college girls for wives, neither do they desire Dumb Doras. They want women who have brains enough to keep up with them and to understand what they are talking about and to be entertaining companions. Certainly a girl does not need to tell a man how much education she has had. That speaks for itself and shows in everything she says and does.

* * * * * *

DEAR DOROTHY DIX—I am a girl of 18 in high school, and although I try my best my mother always says that I will never make good, and that she is just wasting money on me. She keeps telling me that when she was a girl she never had a thought about young men, and when I go out she tells me to get rid of my friend as soon as I can. When young men come to see me she comes into the room and makes things so uncomfortable that they get up and leave. I help around the house after school, but I can never seem to satisfy her. I am so discouraged I do not know what to do.

AN UNHAPPY GIRL.

ANSWER:

Why a certain kind of mother thinks that she helps her children by killing their ambition and destroying their faith in themselves is something that nobody can explain. But it is a very common type, and they are responsible for more blasted lives and human failures than almost any ather cause in the world.

These mothers love their children. They do not intend to be cruel to them, and yet malignity itself could not invent a worse torture than they inflict upon their offspring. They nag their children ceaselessly about their defects. They hold up their shortcomings for every eye to gaze upon. They make them feel that they are dolts or hoodlums, lazy or trifling, or that they are hopelessly awkward, until they inflict an inferiority complex upon the helpless little creatures that handicaps them for life.

Every one of us knows from our own individual experience that praise is a stimulus and blame a deterrent; that we all try to live up to what people think we can do and what they expect of us. Yet mothers almost invariably use the hammer instead of the salve-spreader in dealing with their children.

They seem to think they can incite a boy to study by telling him how slow-witted he is and that he will never learn, anyway. With the result that the boy gives up and thinks there is no use. They will tell a girl how homely she is, which only makes her self-conscious and uglier than ever. So they go on their devastating way, putting out the spark of ambition in their children's souls and making such cowards of them that they never even try to fight the battle.

Equally stupid are the mothers who put every obstacle in the way of their girls having nice boy friends and making good marriages by their finding fault with the boys, and making it uncomfortable for them when they come to see their daughters. It is part of every mother's duty to put welcome on the doormat for her girls' dates and make her home so pleasant that the boys will like to come to it. It is a pity so many good women are bad mothers. It is a pity so many mothers forget their own childhood and girlhood. And it is thrice a pity that so many mothers make their young daughters' lives unhappy with their ceaseless nagging.

DOROTHY DIX.

Copyright Ledger Syndicate.

The Examiner Home Service

Enjoy Omar Khayyam's World-Famous Poem

All the beauty and wisdom, joy and sadness of life are summed up in the immortal Rubaiyat of Omar Khayyam.

No wonder countless generations have quoted the Persian poet's matchless words:

"Ah, my Beloved, fill the Cup that clears
Today of past Regrets and future Fears:
Tomorrow!—Why, Tomorrow I may be . . ."

And in reckless mood, who hasn't felt the force of the famous couplet:

"Ah, take the Cash, and let the Credit go,
Nor heed the rumble of a distant Drum!"

Or mourned with those lovers of centuries ago:

"Yet Ah, that Spring should vanish with the Rose!
That Youth's sweet-scented manuscript should close!"

You'll take lifelong pleasure in our richly illustrated translation of the 101 exquisite verses of the Rubaiyat. Includes an absorbing biography of Omar Khayyam—poet, philosopher, astronomer.

Send 15 cents in coins or stamps for your copy of the RUBAIYAT OF OMAR to Examiner Home Service, Peterborough. Be sure to write plainly your name, address and name of booklet.

The Stars Say . . .

By GENEVIEVE KEMBLE

For Wednesday, July 6.

According to the solar and lunar influences, this should be a very lively and enterprising day, with much stirring of a secret or behind-the-scenes nature. It would be well to deal with such methods tactfully and diplomatically, approaching those in high places for co-operation and preferment.

If This Is Your Birthday.

Those whose birthday it is may enjoy a year of much enhanced pleasure and popularity in collaboration with superiors, elders, and those in authority. Seek benefits in secret or tacit agreements, in which there may be elements of intrigue or collusion, but in a friendly and lucrative spirit.

A child born on this day may be active and versatile in a very clever or shrewd way, making its success by subtle popularity and the quality of meeting its superiors with tact and finesse, as well as by its proud and generous spirit. It may seek its place in the sun through fine aspirations.

JURY TAKES "POISON"

BRUSSELS—(CP).—At the trial of Mme. Becker, accused of poisoning 11 persons, 12 jurors warily tasted cold tea containing a harmless dose of digitalim, a heart stimulant, said to have been used by the woman.

BARCLAY ON BRIDGE

WRITTEN FOR THE EXAMINER

By SHEPARD BARCLAY

"The Authority on Authorities"

FOUR-CARD MAJORS

AMONG EVEN the top flight players you can find faddists who refuse to make an opening bid on a four card major suit, even if they hold two such suits. If the hand is too strong to pass, they will start with a short suit minor bid or a funny looking no trumps. Later on, however, they enthusiastically bid their four-card majors, having once warned their partners about their brevity. Pretty fair arguments can be made for this theory, but none whatever for carrying the idea to the extreme and never bidding a four-card major. That tantrum amounts to ruling out the nicest of all normal trump fits—four opposite four.

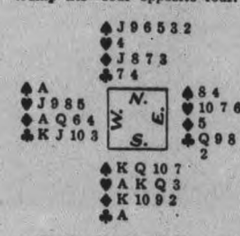

(Dealer: South. Both sides vulnerable.)

This deal arose in a duplicate and at all tables but one the contract ended in four spades by the North-South players. At one table, the South player, because of his theory that four-card majors should never be bid originally, started bidding with 1-Diamond. West doubled this, North passed and East called 2-Clubs. South now bid 2-Hearts, which West also doubled, and North put in a bid of 3-Diamonds. Possibly because of the power shown by West, South now hesitated about showing the spade suit, and as a result they missed game.

When South remonstrated with his partner for not having shown the spades, North's retort was that if South held five clubs and four hearts, which his bidding indicated, it was hardly likely that he held support for spades.

* * *

Tomorrow's Problem

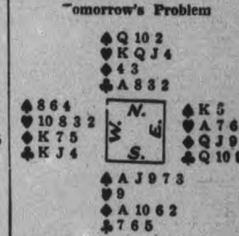

(Dealer: West. North-South vulnerable.)

How should South play to make his contract of 4-Spades? West led the diamond K, as East had opened the bidding with 1-Diamond.

Goodnight Story

By MAX TRELL

It was a very pleasant day. Father said to Frank and Dinah, "Come, we'll go down to the lake. We'll row to the other side and back again."

The children shouted with joy. So did Knarf and Hanid, their shadows. They liked rowing as much as the children.

Then father and the two children walked down to the lake, and the two shadows glided swiftly along the path in their footsteps.

"There's the boat!" the two children exclaimed, running to it They quickly got in. The shadows followed after them and sat at the bottom of the boat. At first Father took the oars and rowed out a ways. Then he moved to the back of the boat and let Frank take one car and Dinah the other.

"I want to row, too!" Knarf said.

"I want to row, too!" Knarf said, loudly. "I'll row from outside the boat. I'll sit on the edge."

For a few minutes everything went along smoothly. The boat really did seem to be going faster. Even Father remarked: "You're rowing very well, Frank. But be careful not to pull too hard or too fast. You'll catch a crab."

Not Real Crab.

"What's that?" Knarf asked quickly.

"Does it mean to catch a real crab?" his master asked his father.

Father laughed. "No—it's nothing like that. You'll see what it's li when you catch one. And you w if you keep pulling your oar t fast."

Just then — for Knarf and h master were both pulling the oar fast as they could—the oar slipp out of the water. Do you kno what happened? The boy fell bac ward in a heap at the bottom the boat, and Knarf was throw right into the cold water of the lak Hanid had to lean over and pull hi out, dripping wet.

"There! That's catching a crab Father was saying to Frank. "Whe your oar slips up out of the wat you've caught a crab."

"And I—I've caught a—ach-oo—cold," Knarf said with a sneeze. H was content to sit quietly besi Hanid from that moment on.

(Copyright, 1938, K.F.S., Inc.)

Plans To Travel

CEDAR SPRINGS, Ont., July 5.—(CP).—Miss Elizabeth Sifton Montreal, plans to go to Paris, Lon don and other theatrical centres become a playwright, she told re porters here. The judicial commit tee of the Privy Council recent ruled inoperative a clause in he father's will making Canadian re sidence essential to her continue receipt of a large fortune. Mi Sifton was a visitor here.

Loot In Mailbox

NIAGARA FALLS, Ont., July 5.—(CP).—Frank H. Boyd, who clear the mail boxes here, is not unaccus tomed to finding odd things in th boxes. The biggest surprise was Ju the other day when he found seve fountain pens in the box. Polic identified them as part of the loo of a recent robbery.

Wife Preservers

If you will dip your butter scoop in ice water before molding your butter balls, it may be wielded more easily.

SCOTT'S SCRAP BOOK —By R. J. Scott

OUR BOARDING HOUSE —with Major Hoople

PERSONAL AND SOCIAL

Mr. Jack Lane of Detroit is visiting with his parents, Mr. and Mrs. T. Lane of Hunter Street.

❖ ❖ ❖

Miss Bernice Martin of Detroit is vacationing in Peterborough at the home of her parents.

❖ ❖ ❖

Miss Shirley Fitzsimmons is visiting in Apsley with her aunt, Mrs. T. Harris, and two little girl friends, Jean and Alice Bullied.

❖ ❖ ❖

Mrs. G. Boreham and daughter Myrtle left for Amherst, Nova Scotia, on Monday, where they will spend a three weeks' vacation with Mrs. Boreham's parents.

❖ ❖ ❖

Mr. Kenneth McKee of Oshawa, son of Mr. and Mrs. R. McKee, of Park Hill Road, is attending summer school at Queen's University, Kingston.

❖ ❖ ❖

Mr. and Mrs. W. H. Saxby and daughter Violet and Barbara of Welland, also Mrs. C. K. Saxby and daughter Dorothy, Buffalo, N.Y., spent the week-end with Mrs. William Saxby, Park Hill Road.

❖ ❖ ❖

Mrs. H. McLachlan of Bridgenorth and her daughter, Mrs. W. R. Wedlock of Peterborough, returned on Saturday from Marion, Ohio, where they spent the past month visiting friends and relatives.

❖ ❖ ❖

Mr. and Mrs. M. E. Shaver accompanied by Miss Jacqueline Gordon and Mr. Arthur Geraghty returned yesterday after an enjoyable visit over the week-end with friends in Brockville and Westmount.

❖ ❖ ❖

The Misses Marion Wray, Rosetta Frankish, Marjorie Winslow and Clara McFuters left Monday morning for Kemptville, where they will complete their elementary certificate in Agriculture.

❖ ❖ ❖

Mr. and Mrs. William Saunders and two children, Elsie and Rennie, and Mrs. Saunders, Sr., of Peterborough, were week-end guests of Mrs. Amos Saunders, Newtonville. Elsie remaining to spend the summer holidays in Newtonville.

❖ ❖ ❖

Rev. Dr. A. T. Barr of St. Paul's Church leaves today for the Maritimes and Newfoundland, where he will spend the month of July.

❖ ❖ ❖

Mrs. J. N. Mann of Hamilton is visiting with friends in Peterborough and district.

❖ ❖ ❖

Mr. Vernon Feeley of Detroit was a week-end guest at the home of his mother, Mrs. J. Feeley, 207 Park street North.

❖ ❖ ❖

Mr. and Mrs. D. A. MacTavish and daughters Jean and Donald are vacationing at Fern Rock, Juniper Island, during the month of July.

❖ ❖ ❖

Mr. and Mrs. Norman Alexander of Toronto were guests of Dr. and Mrs. F. C. Neal at Hiawatha Lodge over the long week-end.

❖ ❖ ❖

Mrs. George Johnstone of Regina, Sask., is visiting her mother, Mrs. W. G. Morrow, and Mr. and Mrs. P. G. Wallace, 187 London street, for several weeks.

❖ ❖ ❖

Mrs. Eric Cuthbert of Water street and Miss Ethel Myles of Lindsay are visiting with their brother, Mr. Joseph Myles and Mrs. Myles, Lansing, Michigan.

❖ ❖ ❖

Mrs. Ralph Howland was entertained prior to her marriage on Friday at a kitchen shower given by her sister, Mrs. Fred Walsh at the home of Mrs. M. Walsh, Rogers street.

❖ ❖ ❖

Mr. and Mrs. Franklin Fuller and daughter Mildred Yvonne of Detroit, Mich., spent the week-end with Mrs. Fuller's parents, Mr. and Mrs. Louis Anthony of 322 Water street.

❖ ❖ ❖

Mr. and Mrs. George Dryland and their two daughters Audrey Jean and Shirley of Hamilton were week-end guests of Mr. Dryland's parents, Mr. and Mrs. George T. Dryland, Romaine street.

❖ ❖ ❖

Mr. and Mrs. R. J. Leahy and daughters Mary and Joan of Lindsay, and Mr. and Mrs. A. Lodi of Rochester, N.Y., spent the week-end at the home of Mr. and Mrs. M. J. McMartin, Otonabee.

❖ ❖ ❖

A generous donation from the Messrs. Mitchell of the Peterborough Bus Line Company has made it possible for the sisters of St. Joseph's Hospital to have the children's ward redecorated, and to complete the placing of overhead screen curtains in one of the public wards. The sisters and staff are sincerely grateful for this kindness.

❖ ❖ ❖

Mr. and Mrs. Saunders and two children, Elsie and Rennie; Mrs. Saunders, Sr., of Peterborough Mr. and Mrs. Amos Saunders, Newtonville; Mr. Cecil McGill and Mr Hilliard McGill; Mr. and Mrs. John H. Stanley and son Leonard of Ferndale, Michigan, and Mrs. A. J. Stanley of Windsor were Sunday guests at the home of Mr. and Mrs. Wm. Pudsey, Cavan.

❖ ❖ ❖

Mr. and Mrs. Jas. S. Jackson of 308 Maitland avenue have received word of the safe arrival in England of their son, Rev. Clarence Jackson, B.A., I.C.T., formerly of Holy Trinity Church, Toronto. Rev. Jackson has accepted the charge of a church at Birkenhead, England, and with the Rev. Gilling is on a motor holiday trip through England before commencing his duties as rector of his church at Birkenhead.

❖ ❖ ❖

We Noticed

....Waving a smiling good-bye as she climbed on a bus bound for the Kawartha Lakes, a young lady of our acquaintance looked cool and smart frocked in an uncrushable linen dress of purple with matching bolero, and wearing a floppy-brimmed panama hat with wide purple band over her red-gold hair.

❖ ❖ ❖

....Another young lady on her way to the tennis courts looked ready for action in a culotte dress of mercerized broadcloth. It was in sunny yellow, and was trimmed with brown wooden buttons.

❖ ❖ ❖

....Another tennis frock which would undoubtedly make a hit on the courts was of hop-sacking material in a natural shade. Green buttons marched up the front, and it was girdled with a wide belt of green embroidered wool.

Elmhirst-Clysdale Wedding Party

LEFT to RIGHT: Roy Faux, of Lang, best man; Dorothy Clysdale, sister of the bride, bridesmaid; Shirley Clysdale, flower girl; Helen E. Clysdale, bride, daughter of Mr. and Mrs. James Clysdale of Otonabee; and Alfred J. Elmhirst, groom, son of Mr. and Mrs. William H. Elmhirst, also of Otonabee. The wedding Saturday afternoon was the first ever held in St. Andrew's United Church at Westwood.

Mabel McCarthy Marries J. Clinton McGee

Peonies, delphinium and roses decorated St. Peter's Cathedral for the wedding Saturday of Mabel Jane McCarthy, daughter of Mrs. Edward Barnes, Millbrook, to John Clinton McGee, Port Hope, son of Mr. and Mrs. John Clinton McGee, Stirling, Rev. Dr. J. V. Masterson officiating, and Rev. H. J. Farrell, Marmora, and Rev. G. T. Martin, Chesterville, in the sanctuary. The wedding music was played by Miss Veronica Scollard.

The bride, given in marriage by Mr. E. H. Barnes, was attended by Miss Isobel McCarthy, Buffalo, as maid of honor, Miss Katharine McCarthy as junior bridesmaid, and Miss Peggy McCarthy and Miss Bernadette McGee as bridesmaids. Mr. Murray McGee, Toronto, was groomsman, and Mr. R. McDonald, Ottawa, and Mr. Owen McCarthy, Millbrook, the ushers.

The bride wore a redingote robe of Alencon lace over satin with Queen Anne collar, a coronet of pearls and tulle veil extending to the end of her long train. She carried a bouquet of white roses and lily of the valley.

Her maid-of-honor was frocked in coral blush net over taffeta and the junior bridesmaid wore aquarmarine net over taffeta. The bridesmaids wore costumes combining the coral blush and aquamarine tones and halo effect and carried old-fashioned nosegays. Each wore a shoulder-length veil in each. Little Mary Abigail McCarthy, in a floor-length frock of coral blush net with aquamarine and coral velvet ribbon trimming and matching headband, was her aunt's flower girl and carried a quaint nosegay.

A reception was held at the home of the bride's mother, who received in a burgundy triple sheer gown with white accessories and corsage fo pink roses. Mrs. McGee, mother of the bridegroom, assisted in a flowered crystal sheer gown with white accessories and Talisman roses bouquet.

Later Mr. and Mrs. McGee left for a trip in Northern Ontario, the bride travelling in a petunia suit of triple sheer with white and aquamarine hat and accessories. They will reside in Port Hope.

Married in Trinity Church

Mr. and Mrs. W. R. Howard of Millbrook, photographed after their wedding Saturday afternoon in Trinity United Church, Peterborough. The bride was formerly Doris Jean Bannister, daughter of Dr. and Mrs. J. A. Bannister, 572 Weller Street. (Roy Studio Photo.)

St. David's Society Hold Annual Picnic

St. David's Society held its annual picnic at Nicholls Oval on Saturday afternoon with about fifty members in attendance. The weather was ideal for out-of-door sports and games, and supper was served at long tables when the sports were over.

During the afternoon Mr. John Cairns was in charge of the refreshment booth, and the races were in charge of Mr. J. Cairns and Mr. T. Bartley. Prizes were presented by Mrs. C. Armstrong.

The list of winners at the races is as follows: Children 5 years and under, Barbara Siddall, Tommie Hughes; 6 and 7 years, Dorothy Mills, Gwyneth Armstrong; 8 and 9 years, Helen Bartley, Francis Armstrong; 11 to 13 years, Kathleen Armstrong, Gordon Kahler; young ladies' race, Mrs. A. Mills, Mrs. V. Mills; young mens race, Mr. A. Davies, Mr. A. Mills.

Married ladies' race, Mrs. T. Hughes, Mrs. G. Mills; children's three-legged race, Gordon Kahler and Frank Buller, Kathleen Armstrong and Helen Bartley; men's three-legged race, Mr. Alf. Mills and Mr. A. Davies, Mr. Phil Weir and Mr. B. Williams; mixed three-legged race, Mr. and Mrs. A. Davies, Mr. and Mrs. A. Mills; children's shoe race, Kathleen Armstrong, Francis Armstrong; ladies' shoe race, Mrs. A. Mills, and Miss Gladys Mills.

Arrangements for the picnic were in charge of a committee composed of Mr. J. Cairns, Mr. T. Bartley, Mrs. G. Pakenham, and Mr. V. Mills.

❖ ❖ ❖

Guests At The McGee—McCarthy Wedding

Guests who attended the McGee-McCarthy wedding on Saturday included Rev. H. J. Farrell, Marmora; Rev. G. T. Martin, Chesterville; Rev. Dr. J. V. Masterson, Peterborough; Mr. and Mrs. Murray McGee, Mary Sue McGee, Betty McGee and Mr. and Mrs. W. R. C. Warren, Toronto; Miss Bernadette McGee, Whitby; Miss Isobel McCarthy, Buffalo; Mrs. Bowie, and the Misses M. and L. Bowie, Lang.

Mrs. George Ball, Peterborough; Mr. M. Kennaley, Mr. and Mrs. J. McCarthy, Keene; Mr. M. McCarthy, Miss Gwendolyn McCarthy, Master Ted and Miss M. McCarthy, Keene; Mr. R. McDonald, Ottawa; the Misses Mary and Jane O'Neill, Marmora.

Mrs. G. LeGrow, Stirling; Miss Pearl McCann, Toronto; the Misses Peggy and Katharine McCarthy, Kingston; Mr. and Mrs. J. Clinton McGee, Mr. W. McGee and Mr. and Mrs. W. J. Whitty, Stirling.

❖ ❖ ❖

Stewart Hall Teacher Honored

Friends of Stewart Hall community met at Wallace Point recently to honor Miss V. Trimble, who has completed five years of teaching service at S.S. No. 10.

During the evening Miss Trimble was presented with a silver tea service by Mr. Ken Savigny and Miss Barbara Dawson read the address, which was signed on behalf of the Stewart Hall community by Miss Margaret Chambers and Mr. Frank Savigny.

Lunch was served and dancing was enjoyed to the music of Harold Moncrief and Mr. Rose. Mr. M. Nurse was master of ceremonies.

On Wednesday morning Miss Trimble was again honored when children of her school gathered to say good-bye, and to give her a handsome water set and cake plate, which was presented by Jean Johnston. An address from the school expressing appreciation of their teacher's interest and work on their behalf was read by Betty Stewart.

Guests At Saturday Wedding

Among those from Millbrook who were guests at the marriage of Doris J. Bannister to William Ralph Howard which took place at noon on Saturday in Trinity United Church, were: Mr. and Mrs. H. D. Bigelow, Dr. and Mrs. J. W. Wright, the former being the groomsman, Mr. and Mrs. W. W. Kennedy, Mr. and Mrs. W. C. Thorndyke, Captain and Mrs. D. R. Fowler, Mr. and Mrs. H. A. Kerr, Mr. and Mrs. Ivan Gray, Mrs. A. A. Smith, Mrs. Donald Tinney, Mrs. J. N. Eastcott, Dr. Edna Eastcott, Misses Jean L. Burnham, Ruth Thorndyke, Mary Cathcart, Betty Montgomery, Muriel Smith, Flora E. Morgan, B.A., Ada Attwooll, Messrs. William Edworthy and Howard Lancashire.

Guests from a distance included: Mr. S. W. Howard, Michigan City; Mr. Ted Burns, Mr. Victor Downer, Mrs. B. Mackenzie, Miss Margaret Small, Mr. and Mrs. Robert Allan, Dorothy Henry of Toronto; Colonel and Mrs. Bounsall, Bowmanville; Prof. and Mrs. C. E. Walker, Kingston; Mr. and Mrs. J. F. Walker and daughters Kathleen and Margaret of Hamilton.

❖ ❖ ❖

Burnham Lodge Holiday Guests

Guests holidaying at Burnham Lodge, Crowe's Landing, include the following Mr. and Mrs. W. J. Bryan, Toronto; Mr. Eric Bryan; Mr. and Mrs. Dibblee, Toronto; Mr. and Mrs. Oven, Port Hope Mr. and Mrs. Polby, Toronto; Mr. and Mrs. Eric Warrens and Mrs. Don, Toronto; Miss Alice Fife and Mr. Ashton Fife, Kenda; Mr. F. C. Cubbitt, Peterborough.

Dr. Robbens, York Clinic, Toronto; Mr. Geo. Wilson, Toronto; Mr. and Mrs. F. H. Dobbs, Pittsburgh; Mr. W. C. Fisher and Dr. W. Fisher, Pittsburgh; Mr. Chas. Stephenson and Mr. J. K. Elliott, Pittsburgh.

JUST BETWEEN US WOMEN

:"'Tis all men's office to speak patience
To those that ring under the load of sorrow,
But no man's virtue nor sufficiency
To be so moral when he shall endure
The like himself."

—Shakespeare.

Dear Friends:

Did you ever feel as if you had come to the end of your patience? You have endured without whimpering, you have waited and longed and hoped. You have put up with intolerable conditions, dull days and duller nights, with few things as you would like them, and few to look forward to.

And so, as with everything else, you come to the end of patience, you are tired of this inertia as far as your affairs are concerned, you want action to alter them, but do not know in which way to act, and so you are stuck in the bed of frustration.

Candidly, I think more ills come from lack of a full happy life than from any other thing, for without interests outside of the daily round the heart is liable to feed on itself, and hearts were never meant to be eaten.

We are turned in on ourselves, we magnify our troubles because there is nothing to change our thoughts. Life looks like a round of weary days stretching ahead of us interminably, with the same dull things to do in each one of them.

Too much of anything is not good for us. Too much of patience without results breeds disgust. We get tired of the thin, watery soup of life while others get the full-bodied kind. We get tired of the petty economies, of the cheaper grades of meat, the cheaper type of clothes, the bargain pair of shoes.

I don't know what you do, but I get to the stage that I don't care. You might kick over the traces, take it out on those around you, which wil bring you nothing but a headache. Or you might get sulky and speak to no one, which will do you no good either!

But, when I come to the end of my patience, I just let go and drift. Sometimes, you know, we strive too hard for what we want, we reach out too far, and time moves slowly when we long too hard for anything.

We become too tense about these things, we hope too strongly, and "Hope deferred maketh the heart sick." And so, when we let go the hand of patience, when we get to the stage of not caring, we seem somehow to have a better chance of our wishes being fulfilled.

I have read of Job, but he hasn't anything on me. He had the good things of life first, and he had them last. He was tried for a while and then got quit of them, but some of us never do get quit of them.

Burke tells us: "There is, however, a limit at which forbearance becomes a virtue." And if that time has come in your life as it has in mine, let go, stop struggling, stop everything, and just relax, living one day at a time.

All our lives are a constant change although we do not see it, but the big trouble is we do not learn to adjust ourselves to this constant change. Machines and automobiles have hidden springs whereby they adjust themselves to the different roadways.

We also have hidden springs, but we have not learned how to use them. If automobiles had solid tires, if the body were built rigid instead of as they are, we should not ride pleasantly. Again, if we sit rigidly, all tensed up, we shall feel every bump on the road. So, relax, forget about patience, and watch your dreams come true.

Your Friend,
ROBERTA.

Peake—Bell

A quiet wedding was solemnized in the manse of Riverdale Presbyterian Church, Toronto, when Miss Jessie Elizabeth Bell, only daughter of Mrs. Bell and the late George Bell, Toronto, was married to Mr. Frederick Davidson Peake, youngest son of the late Mr. and Mrs. Fred Peake of Campbellford. Rev. A. Gordon Macpherson officiated.

The bride wore a graceful gown of minuet blue sheer crepe with white accessories, and corsage of Johanna Hill roses.

Mr. and Mrs. Peake left on an extended motor trip to Detroit, Chicago, Minneapolis and Western Canada, and on their return will live in North Toronto. Both Mr. and Mrs. Peake are on the staff of Earl Kitchener School.

❖ ❖ ❖

Aubrey—Dryland

A pretty wedding was quietly solemnized at Chalmers United Church, Kingston on Monday afternoon, when Marion Emily, eldest daughter of Mr. and Mrs. A. H. Dryland of Kingston, became the bride of Raymond Aubrey, son of Mr. and Mrs. H. W. E. Barrington, formerly of Winnipeg. The ceremony was performed by the Rev. George A. Brown, D.D.

The young couple were attending by Miss Wilma Dryland, sister of th bride, and Mr. Leslie Fuller of Kingston.

Frock of Organdie

Behold a shadow-printed Swiss organdie frock in all-white for the sub-deb-debutante. Self fabric criss-cross fagoting edges the brief bolero and the puffed sleeves, and is inset into the flared skirt.

Bridal Gown

Lucille Ball, film actress, makes a lovely bride in this white gown whose skirt is made of yards of filmy tulle which joins a long-sleeved basque bodice of fine lace.

Superfluous Hair
On Face and Moles
Completely, Permanently, and Painlessly Removed by Electrolysis. Hydro Bacu Facials. For appointments 'Phone 962, or write
MRS. MARIE MURDUFF
409 Wolfe St.

SPECIAL FOR ONE MONTH ONLY
A regular $3.00 Croquinole Permanent Wave for $1.50
Other Waves at $2.50 and $5.00
End Permanents $1.00
Finger Waves 35c
JEAN GILMOUR'S HAIRDRESSING
121 STEWART ST.
PHONE 3630
Make Appointments Early
4 Years' Experience

Campbell's
DAIRY PRODUCTS
SUPREME IN PURITY & QUALITY
"If it's Campbell's - It's Creamy"
PARK & SHERBROOKE STS. PHONE 2210

PATTENICK'S
Wednesday Morning Special
BUTTERFLY IRREGULAR
HOSE

When you see the fine quality and texture of these "reverse knit" Stockings, you'll know it's economy to buy several pairs at this price—
WEDNESDAY MORNING ONLY!
Pair 41c
Sizes 8½ to 10½
PATTENICK'S
368 George St.

JUST PHONE
ICE
NEW LOW PRICES
The
ALLIN ICE CO.
PHONE 6
PURE NATURAL ICE

BEAT THE H-EAT BUEHLER'S COLD MEATS
A Large Section of Cold Meats That Make Low Price History!
Round Steak lb. 25c
LOIN Veal Chops - 22c
SHOULDER Veal Chop - 15c
Blade Roast - 16c
Rib Boil - - 11c
Sirloin Steak lb. 27c
VEAL PATTIES No Bone 2–25c
BUEHLERS Meats
Wednesday Specials Free Delivery Call 3680

UPTOWN SILK SHOPPE
Wednesday Morning SPECIALS
FLOWERED Silk Sheers
Light and dark backgrounds. 36" to 42" wide. Reg. 98c to 1.49 yard .. 49c YD.
ALL WOOL Bathing Suits
Smart styles and colours. All popular makes.
1.49-1.98
GORED CELLOSUEDE White Slips
Lace trimmed. Regular 1.29 ..... 79c
REGULAR 1.98 Satin Slips
White and tearose, straight and bias cut, embroidered or fagoted front. 1.39
WEDNESDAY MORNING
STRING Pullovers
Reg. 98c, For 29c
Twin Sets 79c
UPTOWN Silk Shoppe
404 Geo. St. Phone 3619

EXAMINER CLASSIFIED COLUMNS GET QUICK RESULTS FOR ADVERTISERS

Births
Marriages
In Memoriam
Cards of Thanks
Deaths

BORN

DONALDSON—At Nicholls Hospital to Mr. and Mrs. John T. Donaldson, 223 Crescent street, a son.

DIED

PRESTON, Elva.—In Havelock on Monday, July 4, 1938, Elva Preston, aged 17 years. The funeral will be held from the home of her parents, Mr. and Mrs. Bruce Preston, Bridge street, Lakefield, on Wednesday, July 6, 1938. Service at 2.30; Rev. George Kelly officiating. Interment in the Lakefield Cemetery.

CARSON, Mary.—Aged 10 years, of 75 Green street, Buffalo, N.Y., daughter of Mr. and Mrs. R. M. Carson, and granddaughter of Mr. and Mrs. R. W. Carson, Sherbrooke street.

SAYERS, James Walker.—On Sunday, at his home, at 689 George street, following a lengthy illness, James Walker Sayers, native of Huntingdon Township and resident of Peterborough for the past 11 years. Funeral on Tuesday morning at 11 a.m., daylight time, from the late residence; Rev. S. E. Kemp of Oshawa and Rev. J. H. Sutcliffe of Murray Street Baptist Church officiating. A second service at Plainfield at 1.30 p.m. standard time, at the residence of Mr. Earl Sayers. Interment at Victoria Cemetery, Plainfield.

1 FLORISTS 1

THE PETERBOROUGH FLORAL CO. Flowers Delicately Arranged for All Occasions. 436 Water. 'Phone 1395, Nights 1688J

COMING EVENTS

First Insertion, 20 Words or less, minimum charge 50c. Subsequent consecutive insertions, 40c per Insertion. All over 20 Words, 2c per extra word per Insertion.

U.F.O. DANCE, Lakefield Pavilion, Thursday, July 7. Round and square dancing. Moncriefs Orchestra. Admission, 25c; Prizes.

PERSONALS

YOUNG MARRIED MAN WISHES TO Borrow $75.00 in order to save Home and Furniture. Write Box 41, Examiner.

GERTRUDE GROVELLE, 344 McGILL Street. 'Phone 2891 — Finger Waving 25c. End Permanents $1.00. Permanent Waves, $2.00 to $7.00. Ten years' experience.

'Phone 844. 140 Hunter Street W. WELCH'S BEAUTY SALON

Try us for your next Permanent. Special Oil Permanents, Guaranteed, $2.00 to $7.50. Shampoo and Finger Wave, 60c. Elsie Blears, Mgr. Ten years' experience.

MEN! GET NEW PEP AT 40 FOR RUN-down system. Try OSTREX Tonic Tablets of raw oyster stimulants and general strength-builders to brace up whole body. If not delighted with results first package, maker refunds its price. Call, write, McDermid-Jury Drug Store.

SPECIALS — $5.00 OIL PERMANENTS for $4.00. $4.00 Perms for $3.50. $3.50 Perms for $3.00. Shampoo and Fingerwave, 60c. 'Phone 2467. Reid's Beauty Shop, 416 Water Street.

Taxis.

FOR BETTER SERVICE
'PHONE 105
CAPITOL TAXI.

STINSON TAXI
'PHONE 480
CABIN TRAILER FOR SALE.

'PHONE 2350
One to Four Passengers, 25c.
DRUMMOND TAXI.

FOR SALE

GOOD SELECTION OF GOOD USED Tires and Tubes. Acme Tire Shop, 430 Water.

ONE GAS STOVE, IN GOOD CONDITION. Apply 615 Gilmour.

VICTROLA, WITH 72 RECORDS, $5. Also Two Small Tables. 261 McDonnel.

REFRIGERATOR, PRACTICALLY NEW. 'Phone 2619F.

QUANTITY OF POTATOES, 50c BAG at the Cellar. Albert Bowles, Springville.

ABOUT SEVEN ACRES OF HAY. EAST Peterborough, Downer's Corners. W. T. McDonnell.

COAL OIL STOVE, TWO-BURNER. 384 Mark.

USED KITCHEN TABLE, COAL OIL Stove, Oven, Dressers, Beds, Chest of Drawers, Quebec Cook Stove, Sideboards. 220 Dublin Street. 1534J.

USED LUMBER. S. REVOY, 284 Brock Street.

FOLDING IRON BED AND MATTRESS. Reasonable. 'Phone 1482F.

BICYCLE, GOOD REPAIR, CHEAP FOR cash. 292 Townsend.

THREE - BURNER MOFFAT GAS Range, first-class condition; sell cheap. Apply Brick Cottage, corner Lansdowne and Western Avenue.

END SPECIAL — WHILE THEY LAST— Tailored to Measure Suit, $17.50. Extra Pants, $4.25; Suit, $21.25. Extra Pants, $4.50. J. Micolucci, 201 Charlotte Street.

1939 PHILCO
CAR RADIOS
$39.95.
BROWN'S RADIO SERVICE
547 GEORGE STREET.

WRINGER AND TUB STAND, CHEAP. 'Phone 280W.

RANGE, IN GOOD CONDITION, cheap. 'Phone 2066J.

SPARTON ELECTRIC REFRIGERATOR, regular price $218.00, for $99.50. Guaranteed one year. Easy terms. Johnston's, George at McDonnel.

WALNUT FINISHED CHINA CABINET, with heavy glass door and side panels, in good condition. Price $8.00. 'Phone 2844F.

ELECTRIC LIGHT FIXTURES. APPLY 435 Stewart.

THIRTY YEAR-OLD WHITE LEGHORN Hens. Fisher strain, laying good. 65 cents each. Fred Webdale, Lakefield.

TIN BOXES, 10c. W. H. HAMILTON, 138 Simcoe Street.

LADY'S WHEEL, GOOD CONDITION, cheap. 245 Princess, 2546M.

SLIGHTLY CHIPPED TEA CUPS, 18c Dozen. 97 Robinson, corner Mark.

FOR SALE

5 Miscellaneous 5

CANOE, GOOD CONDITION; REASONable. 619 Lock Street.

SIX ACRES OF HAY. 'PHONT 2591J. 281 McDonnel.

COCKER SPANIEL PUPPIES. HEDGley Kennels, River Road South. 'Phone 3316W.

11-PLATE CAR BATTERY. SELL cheap. 350 Water Street. 'Phone 1775.

VICTOR MANTEL RADIO. 138 PARK.

6 Fuel 6

SUMMER WOOD, BEST QUALITY, $2.50 Half-Cord. Thompson's Coal. 'Phone 2260.

DRY MIXED SLABS, $2.50 PER HALF-Cord. Mixed Wood, $2.25. Also Shingles and Posts for Sale. Baker's Wood Yard. 'Phone 676.

DRY SLABWOOD
12" - $2.50 4-Ft. - $2.00
PER HALF-CORD.
'Phone 3160
THE PETERBOROUGH LUMBER CO. LIMITED.

DRY SLABS, $2.50 HALF-CORD Dinsdale's 'Phone 153.

$1.25 QUARTER-CORD, BEST DRY Slabs. 'Phone 58.

WOOD
DRY SOFT WOOD AND DRY SLABS AND EDGINGS
At $2.00 Per Half-Cord and Up. (Cutting Extra.)
McCARTHY & JOHNSTON
'PHONE 96

7 Live Stock and Poultry 7

GENERAL PURPOSE GREY GELDING, 2 years; also Aged Work Horse. Apply Oliver, 8th Concession, Smith.

FOR SALE — HOLSTEIN COW, WITH Heifer Calf at foot, TB and blood tested. 'Phone 3483J.

FOUR-YEAR-OLD TB BLOOD-TESTED Jersey Milch Cow. Bruce Bickell, Peterborough-Lakefield Road.

Baby Chicks

HATCHING SEASON ALMOST OVER— Don't put off buying your Chicks. Order fast-growing, early-laying Bray Chicks To-day, and cash in on the high egg prices next Fall and Winter. Bray Hatchery, Peterborough, 'Phone 3634.

8 Real Estate 8

FOR SALE — BEAUTIFUL NORTH-end Suburban Home, all conveniences, Sunroom, Observation Porch, fruit lot, poultry yard. Main feature, homelike reposeful attitude. 'Phone 1916F.

BRICK 7 ROOMS, 3-PIECE BATH, Gilmour Street $2,800
145 ACRES, 100 Working. Balance Pasture and Wood, spring creek; House, 6 Rooms, barn 80 x 40, cement stabling, water in barn on No. 7 Highway. Easy terms $3,000
M. STOREY
374½ George Street. 'Phone 939.

SACRIFICE — A RED BRICK HOUSE, modern conveniences, hardwood flooring; flowing fountain, good garden and poultry house. Write Box 92, Millbrook.

FOR SALE — FRAME HOUSE, OR EXchange for House adjoining City. 101 Rubidge.

FOR SALE — SMALL FARM, OPTION of 10 or 50 Acres, 6-Room Brick House, Good Barn and Outbuildings. Excellent value. Terms $2,200
R. E. DARLING REAL ESTATE
366 Water Street. 'Phone 2266.

NEW MODERN FIVE-ROOMED BUNgalow. Prince Street; open fireplace, modern bathroom. A real buy. Terms. Also Modern 5-Roomed Bungalow, McDonnel; fireplace, oak floors, Sunroom, Garage. Terms. See these at once.
A. E. THOMPSON, Realtor
Kresge Building. 'Phone 536.

9X Building Material 9X

USED LUMBER, PAINT, STEEL ROOFing, Sheeting, Electric Motors. Market Prices paid for Scrap Iron. Metals, Waste Paper. Peterborough Metal and Waste Co., 256 Simcoe Street. 'Phone 697.

10 Used Cars 10

CHEVROLET COACH, 1932, GOOD CONdition. Will accept Cheaper Plymouth in good condition. 175 Park.

Hood & Cumming Motors, Ltd.
A Safe Place to Buy
Dependable Used Cars
TO-DAY'S SPECIAL
PONTIAC COACH
Body, Tires Motor OK. $60.00

CHRYSLER	$75.00
PONTIAC COUPE	$75.00
CHEVROLET SEDAN	$95.00
BUICK COACH	$95.00

J. J. DUFFUS CO.
USED CARS
ARE NO BETTER THAN
THE DEALER BEHIND THEM

'37 Pontiac Deluxe Sedan, with Trunk, fully equipped.
'37 Dodge Deluxe Sedan, Trunk, like new.
'37 Ford Tudor.
'37 Pontiac Deluxe Coach, with Trunk.
'36 Pontiac Deluxe Coach, with Trunk.
'36 Dodge Custom Two-Door, with Trunk.
'36 Ford Sedan, with Trunk.
'36 Ford Deluxe Tudor, with Trunk, Radio and Heater.
'35 Oldsmobile 6-Cylinder Deluxe Sedan, with Trunk and Heater.
'35 Hudson Sedan.
'33 Buick 4-Door Sedan.
'35 Chevrolet Master Deluxe Coupe.
'30 Essex Sedan.
'34 Pontiac Sedan.
'30 Buick Sedan.
'31 Ford ½-Ton Pickup Delivery.
'29 Oldsmobile Coach.
Whippet 4 Sedan.
'28 Chevrolet Light Delivery.
'26 Overland Coach.

Many Other Makes and Models From $50 Up to Choose From.

J. J. DUFFUS CO.
TELEPHONE 1760
DAY OR NIGHT

FOR SALE

10 Used Cars (continued) 10

1928 CHRYSLER COACH. 4-WHEEL hydraulic brakes. 616 Rogers.

FOR SALE — '28 ERSKINE CABRIOlet, $95.00 cash. Apply 124 Lansdowne Street.

USED CARS FOR CASH. DAWSON Service Station, Reid and McDonnel. 'Phone 1523.

TO RENT

11 Miscellaneous 11

ELECTRIC FLOOR POLISHERS AND Electric Vacuum. 'Phone 149.

GARAGE, CENTRAL. APPLY 258 Aylmer.

11X Apartments for Rent 11X

THREE - ROOMED UNFURNISHED Apartment, heated. Furnished Rooms, suitable Light Housekeeping; all conveniences; adults. 701 George North.

DUPLEX. FURNISHED, HEATED 'Phone 788F.

COMFORTABLE, SMALL, UNFURnished Apartment, garden, garage. Apply 74 McDonnel if week-day, after 5.30.

BRIGHT DUPLEX, CONVENIENCES; Garage; adults; reasonable. 183 Antrim.

LOWER UNFURNISHED APARTMENT, with sink. 106 McDonnel.

FIVE-ROOMED MODERN APARTMENT, Frigidaire; central. 'Phone 2949.

FURNISHED OR UNFURNISHED Apartment. 389 Queen.

THREE-ROOMED APARTMENT, KITchenette, bath. 614 Stewart.

FLAT, THREE ROOMS AND BATH, Second Floor, central. Possession August 1. Couple preferred. 'Phone 384 ring 42.

11XX Houses to Rent 11XX

HOUSE, NO. 338 RUBIDGE STREET— $35.00 per month. Hot water heating Possession arranged. 437 George

MODERN SIX-ROOMED HOUSE. POSsession arranged. 660 Reid.

12 Rooms 12

FURNISHED ROOM CENTRAL; WATER and light. Apply 156 London.

LADY ROOMERS OR BOARDERS. 'Phone 169J.

THREE UNFURNISHED ROOMS, adults. 511 Albert Street.

ATTRACTIVELY FURNISHED BEDrooms, by Day or Week. 'Phone 1055.

THREE HOUSEKEEPING ROOMS, Ground Floor, private entrance. 'Phone 1928J.

TWO UNFURNISHED ROOMS, CENtral; adults. 45 McDonnel

THREE HOUSEKEEPING ROOMS, newly decorated; adults. 541 Gilmour.

BED-SITTING-ROOM, CENTRAL, $2.50. 'Phone 2833W.

FURNISHED BEDROOM OR BED-Sitting-Room; Meals if desired; central, near Public Library. Write Box 52, Examiner.

ROOMS FOR HOUSEKEEPING, adults only. 240 Simcoe Street.

UPSTAIRS APARTMENT. 380 STEWART Street.

12X Summer Cottages 12X

NEW LOG COTTAGE, FURNISHED, Lake Chemong. 'Phone 992 ring 12.

COTTAGE, CHEMONG PARK, $100.00 for Season. O. de Laplante.

WELL-FURNISHED COTTAGE, ON West Side of Chemong Lake, with fireplace and boat, July 16-23. 'Phone 409J.

FURNISHED COTAGE ON CHEMONG Lake. 'Phone 1791.

COTTAGE FOR SALE OR RENT, Round Lake, near Highway, 5 Rooms, Screened Verandah, Double Garage. Write Box 379, Havelock, Ont.

WANTED

15 Miscellaneous 15

LIVE POULTRY — PAY HIGH PRICES. 'Phone 1728J. 170 Aylmer. M. Florence.

LIVE POULTRY — SPECIAL PRICE. 694W. 342 Stewart. M. Katz.

WANTED — TO BUY, FOR CASH, House, central, with conveniences, around $1,600. Write Box 303, Examiner.

BICYCLE THAT CAN BE RE-BUILT, or Good Frame. 'Phone 878.

STOVES AND FURNITURE WANTED 'Phone 3475W.

LADY'S BICYCLE, CHEAP, GOOD condition. 'Phone 1145W.

USED CARS FOR CASH. DAWSON Service Station, Reid and McDonnel. 'Phone 1523.

WANTED — ELM LOGS. H. H. DINSdale.

SECOND-HAND BICYCLE; MUST BE reasonable. 'Phone 1888W. 298 Elias Avenue.

18 Help Wanted, Female 18

GENERAL. APPLY 483 WATER Street.

COOK-GENERAL. REFERENCES. APply, between 7 and 8. 59 McDonnel.

EXPERIENCED SALESLADY FOR Ready-to-Wear Store; must be able to do Alterations. Apply to Chesla's Store.

19 Help Wanted Male 19

EXPERIENCED FARM HAND WANTED. B. Leahy, R.R. 9, Peterborough.

BOY FOR BAKESHOP. MUST BE strong, clean, willing to learn and work; steady employment. Write Box 43, Examiner.

YOUNG MAN, FREE TO TRAVEL must be well dressed and have pleasing personality. Apply, between 7 and 8, to Harold Watson, 259 Stewart Street.

BUDGET BLUES?

Those budget blues are causing furrows in your brow? Then take your troubles to a friendly loan merchant, borrow money to balance your budget. For a register of Money to Loan merchants, consult Examiner Want Ads.

TOO LATE TO CLASSIFY - - By Baer

"I don't care how many wonderful used cars the Examiner classified ads are offering—I'm not going to turn back!"

WANTED

19 Help Wanted (Male) 19

BOY FOR SUMMER BOOTH AND Cabine Grounds; must be clean, strong, competent; Meals and Room. Write Box 44, Examiner.

19X Agents Wanted 19X

SALESMEN!
IF YOU ARE NOT EARNING $3 A DAY, you cannot afford to miss this opportunity! Over 800 Men make from $18.00 to $50.00 weekly according to ability with distribution of 200 Guaranteed Products. Cash Sales. Free gifts. Liberal commission! RIGHT NOW best time to start this business. Free particulars with obligation. Famlex Co., 370 St. Clement, Montreal.

20 Employment Wanted 20

CANADIAN LEGION HAVE LISTS OF Competent Returned Men to Fill Temporary or Permanent Positions Give the ex-Soldier a chance to work for you. 'Phone 141

YOUNG LADY, SENIOR MATRICULAtion, Secretarial Course Graduate, desires Position as Secretary, Bookkeeper, Stenographer, etc.; qualifications and experience. Write Box 42, Examiner.

EXPERIENCED CHEF FOR TOURIST Camp Hotel requires Position. 'Phone 3100.

A1 MOTOR MECHANIC, FOURTEEN years' experience, desires Position in Garage or Service Station. Write Box 51, Examiner.

WASHING AT HOME — CALLED, DElivered. 1567W.

21 Boarders Wanted 21

PRIVATE FAMILY, CENTRAL, 'PHONE. Men only. 212 London.

GENTLEMEN BOARDERS OR TOURists. Apply 491 Aylmer.

ROOM AND BOARD, ALSO TOURISTS. 422 Rubidge. 'Phone 2022.

ROOMS, WITH BOARD, FOR GENTLEmen. 'Phone 1647F.

MEN BOARDERS WANTED. 'PHONE 1490W. 332 Rubidge.

BOARDERS WANTED. 510 WOLFE, near C.G.E.

COMFORTABLE, BRIGHT ROOMS — Tourists or Steady Roomers; Breakfast optional. 196 Reid Street.

WHO CAN DO IT

22f Miscellaneous 22f

EAVE-TROUGHING, GENERAL TINSMITHING
Sole Agent for Beach Hot Air Furnace.
273 Dalhousie Street.
W. C. BENNETT. 'PHONE 594F.

EXPERT FLOOR POLISHING. 'PHONE 1714.

DUSTLESS FLOOR SANDING. J. H. Vance, 773 Aylmer. 'Phone 1292.

WANTED—TO DO, CARPENTER WORK by the Day or Contract. 'Phone 3407J.

23 Auto Repairs and Accessories 23

COAL OIL, 16c. Gasoline 14c (TAX Extra). Car and Tire Repair. Auto Parts and Accessories. Dawson Service Station. 'Phone 1523.

25x Dressmaking 25x

WANTED — DRESSMAKING AND ALterations. 'Phone 1875J.

28 Moving and Storage 28

SHORT DISTANCES OR ANYWHERE in Canada or United States, Covered Padded Vans. Experienced, Courteous Man. Apply, full particulars. M. Rawlinson, Limited, 610 Yonge Street, Toronto.

29 Upholstering 29

FURNITURE — UPHOLSTERING, REfinishing, and Repairing. J. LaPointe 'Phone 1295J.

34 Radio Service 3

1939 PHILCO
CAR RADIOS
$39.95.
BROWN'S RADIO SERVICE
547 George Street.

RADIO SERVICE
HAVE YOUR RADIO REPAIRED EXPERTLY AND PROMPTLY.
McCANNAN
RADIO ELECTRICAL SUPPLY STORE
140 Simcoe Street. Tel. 46.

CLASSIFIED ADVERTISING BRINGS RESULTS

49 NOTICES 49

PHONE HALLIDAY'S FOR NEW LOW Sale Price on Hardwood Flooring Your New Floors will cost Less Monthly payments if desired. 1086— Wm. J. Bull, Local Sales Representative, 539 Downie.

Notice to Creditors

IN THE MATTER OF THE ESTATE OF JOSEPH STEWART, Late of the Township of Otonabee, in the County of Peterborough, Retired Inspector, Deceased.

NOTICE IS HEREBY GIVEN, Pursuant to the Trustee Act, that all Persons having CLAIMS against the Estate of the said Deceased, who died on or about the Twenty-first Day of April, 1935, are required on or before the Twenty-sixth Day of July next to send or deliver to the undermentioned Administratrix, full particulars of their Claims and the nature of any Security held by them.

AND TAKE NOTICE, That after such last mentioned date the Assets of the said Deceased will be distributed having regard only to the Claims of which the said Administratrix shall then have notice to the exclusion of all others, and she will not be liable to any person of whose Claim she shall not then have notice.

MARGARET E. WHITE,
193 Murray Street, Peterborough,
By HALL, HALL & STEVENSON,
Her Solicitors.
Peterborough, July 4, 1938.

Paint or Paper,
Plant or Plaster,
The WANT ADS
Finds Its Master.

50 AUCTION SALES 50

FOR A SUCCESSFUL AUCTION — J. E. MILES Auctioneer. Valuator Tel 1477

HOUSEHOLD FURNITURE, BRICK House and Lot, Mrs. C. D. Crawford, Catherine Street, Lakefield, Thursday, July 7, 1 p.m. (Standard Time): Contents 11-Roomed House, including Dining-Room Suite, Upright Piano, Antique Chairs, Chests of Drawers, Writing Desk, Toilet Sets, Dishes, Garden Tools. House will be offered for Sale, subject to reserve bid. Further particulars, 'Phone 1477, J. H. Miles, Auctioneer. Office, 494 George Street.

MILES' AUCTION ROOMS — WEDnesday, July 6, at 1.30 p.m.: Chesterfield Suite, Kitchen Cabinet, Chairs, Day-Bed, Dressers, Heaters, Radios, Tables, Dishes, etc.

IMPORTANT!

The More You Tell The Quicker You Sell

Give an interesting description of the thing you wish to sell. Write your want ad so that it would interest you if you were the buyer. Be sure to sign your name to your ad and tell how to reach your place. Remember, the more you tell the quicker you sell.

FOUND

LADY'S WRIST WATCH. MAY HAVE same by proving property. 95 Lansdowne.

PROFESSIONAL

41 Accountant 41

EDWARD HUMPAGE — Chartered Accountant, Auditor. 419 George Street

44 Lawyers 44

EMMETT F. SHEEHY — Bonded Attorney. Loans. 397 George Street.

PECK, KERR & McELDERRY — Barristers and Solicitors, 415 Water Street Peterborough. Telephone 1950. E. A. Peck, K.C., P. D. Kerr, K.C., V. J. McElderry K.C.

HON. G. N. GORDON, K.C., W. B. GORDON — Law Offices, 393-39 George Street. Appointment by Telephone, 3300 and 3301.

JACOB LOW — Barrister, Solicitor Notary Public. Money to Loan on First Mortgages 219 Hunter Street West. Peterborough, Ont. 'Phone 2244. Nights and Holidays 1027.

ALEXANDER L. ELLIOTT, K.C., M.P.P. —Barrister, Etc. Money to Loan interviews by Appointment. Telephone 3. Office: 355 George Street, Kresge Building, Peterborough.

W. R. PHILP — Barrister, Solicitor Notary Public. 385 Water Street 'Phone 602.

46 Nursing 46

GRADUATE NURSE, ANY CASE. RATES reasonable. 'Phone 2022.

47 Mineral Fume Baths 47

MINERAL FUME BATHS, DE-TOXIFY AND RE-VITALIZE NATURE'S WAY
'PHONE 3157, PETERBOROUGH
220 BROCK STREET.

MONEY TO LOAN

MORTGAGE LOANS, 5½%. APPLY TO G. N. Gordon K.C. and W. B. Gordon

MONEY TO LOAN.
On First Mortgage on Improved City Property at Current Rates of Interest
Apply: The Toronto Savings and Loan Company, 437 George Street, Peterborough.

HOUSEHOLD
LOANS
WITHOUT ENDORSERS
Rates authorized by special Act of Dominion Parliament.
Loans $50 to $500. No credit enquiries of friends or relatives. Immediate service on all applications. 12 months to repay. To apply: 'Phone or visit office.
"Doctor of Family Finances"
Central Finance
CORPORATION
Second Floor, KRESGE BUILDING
355 GEORGE STREET
TELEPHONE 1703, PETERBOROUGH
Loans Made in Nearby Towns.
Tune in CFRB, 6-6.15 p.m. Daily.
Offices in ten Ontario cities.

BUYERS OF FARM STOCK

Always follow Examiner Classified Ads. That's why farm stock is sold so quickly by using

THE EXAMINER
TEL. 1600

HOME IMPROVEMENT

Plumbing and Heating.

FOR EXPERT PLUMBING AND HEATING REPAIRS & CONTRACT SEE J. L. P. SMITH 372 WATER S.

FOR CEMENT WORK 'PHONE HOWARD ROSE 2312J FREE ESTIMATES.

CITY OR RURAL PLUMBING. WATER Supply Systems Sold and Installed. Estimates. 'Phone J. Bryett, 722W.

Electrical.

FOR ANYTHING ELECTRICAL
Wiring, Fixtures, Refrigerators, Radios, Washers, Etc.
SEE
GRANT & LOUCKS
418 GEORGE STREET. TEL. 78

The Examiner CLASSIFIED ADVERTISING RATES

Cash Rate:
1 Cent per Word or Figure per Insertion. Minimum Charge ... 25c

Charge Rate:
2 Cents per Word or Figure per Insertion. Minimum Charge ... 35c

Box Numbers:
One or more Consecutive Insertions 10c

Coming Events:
Per Word per Insertion 2½c
Minimum Charge 50c

Special Announcements:

Birth Announcements	50c
Engagement Announcements	50c
Marriage Announcements	50c
Death Notices	50c
Card of Thanks (up to 1 inch)	50c
In Memoriam (up to 2 inches)	75c
Over 2 inches (per inch extra)	50c

Legal, Municipal, Government, Auction Sales:
First Insertion per agate line .. 12c
Repeat Insertions 6c

'PHONE 1600

Phone 1600

for:

A MAID, a stenographer, an errand boy, all sorts of help, skilled and unskilled. Want Ads bring them quickly.

A TENANT for that vacant room, apartment or office space; a two line Want Ad often brings results in 24 hours.

A CUSTOMER for your used car, furniture or home. For a quick profit, wise advertisers depend on the Want Ads EXCLUSIVELY.

Use:

EXAMINER WANT-ADS FOR

Quick Results!

The Crossword Puzzle

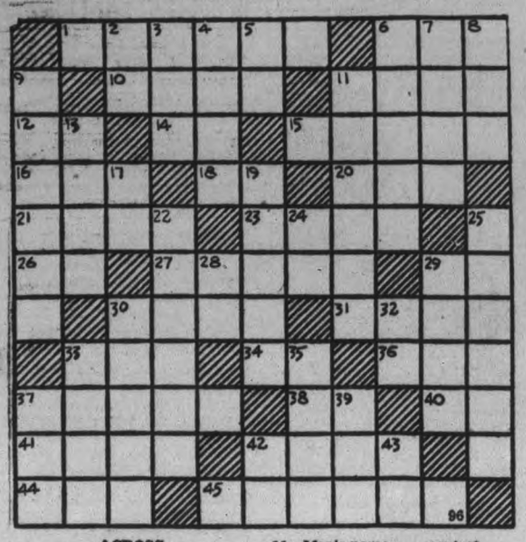

ACROSS

1—Gay
6—A lap robe
10—A bulging jar (Spanish)
11—A factor
12—River in Siberia
14—Nickname of Albert
15—Misrepresent
16—By no means
18—Therefore
20—Rodent
21—A fall
23—Root of an East India herb yielding a red dye
26—Letter N
27—Additional
29—Conjunction
30—Anchor
31—A pigeon
33—Pass between mountain peaks
34—Letter M
36—Bog
37—Harbor
38—Exclamation
40—Sun god
41—Parched
42—Notion
44—Jurisdiction area of a bishop
45—Rear ends of vessels

DOWN

2—Exclamation of surprise
3—Highest note of Guido's scale
4—Old measures of length
5—Sun god
6—Lay again
7—One
8—Turn to the right (teamster's direction)
9—Placed under bond
11—Man's name
13—Brought forth
17—Sign of the infinitive mode
19—Yellow earth
22—Put into a common fund
24—Fifth letter of the Hebrew alphabet
25—Spheres of contest
28—At hand
29—Beyond
30—A moving picture show
32—From
33—Anxiety
35—Fashion
37—Possesses
39—Feminine pronoun
42—Pronoun
43—Indefinite article

Answer to previous puzzle

B	O	S	T	O	N		B	O	L	D
A		H	I	S		C	O	V	E	R
L	O	A	M		D		G	A	M	E
T	U	G		P	E	R		L	O	W
I	T		R	A	C	E	D		N	
C		M	I	R	A	G	E	S		H
	C		B	E	G	A	N		H	E
D	A	M		D	O	N		T	A	L
U	P	A	S		N		K	A	M	E
C	E	D	A	R		S	I	B		N
T	R	E	Y		E	N	D	U	R	E

COPYRIGHT, 1938, KING FEATURES SYNDICATE, Inc.

THE TUTTS By Crawford Young

SALLY'S SALLIES

Artists' models are not always so bad as they are painted.

EXHIBITS 6-LEGGED COW

Claiming it would bring him good luck a native refused $250 for a six-legged cow exhibition at the Peka Agricultural Show in Besutoland, Cape of Good Hope.

NEW WAR DEPT. BUILDING

The Government of Northern Ireland will fix agricultural wages.

Argentina is erecting an 18-storey building in Buenos Aires for its War Department.

DONALD DUCK By Walt Disney

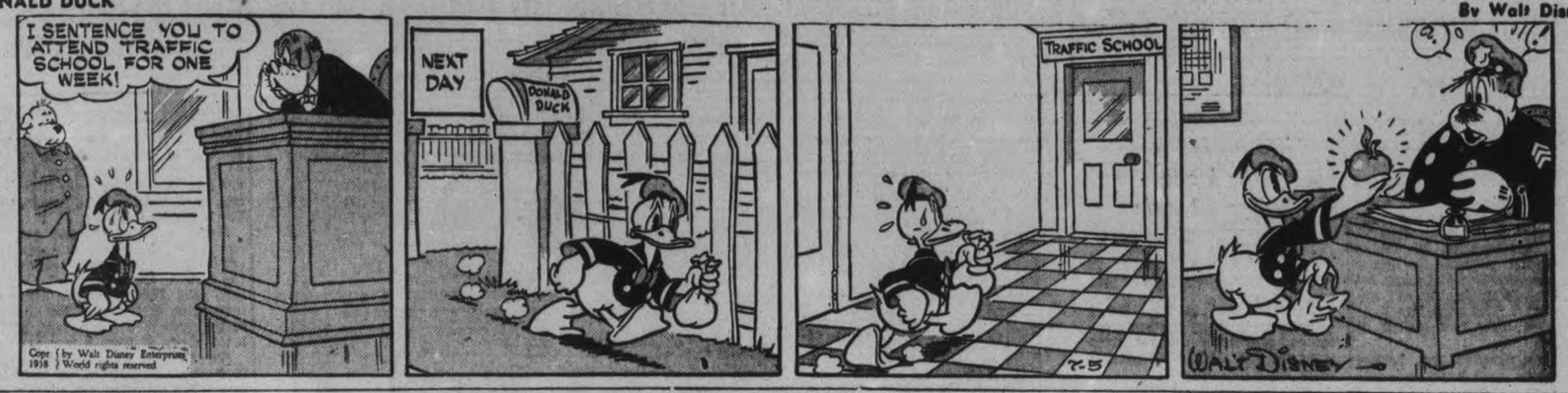

TILLIE THE TOILER —By Russ Westover

HENRY —By Carl Anderson

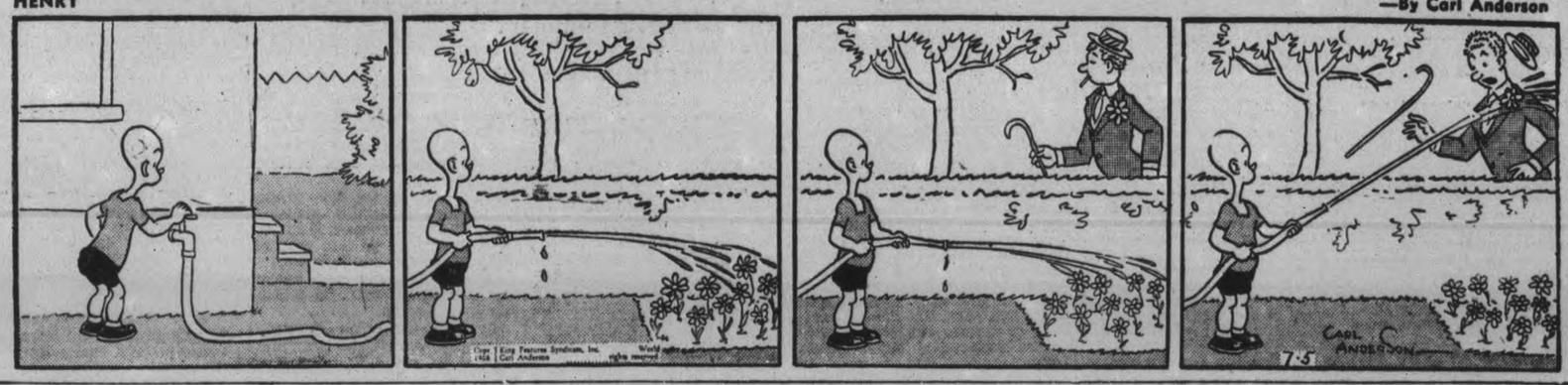

BRICK BRADFORD —By William Ritt and Clarence Gray

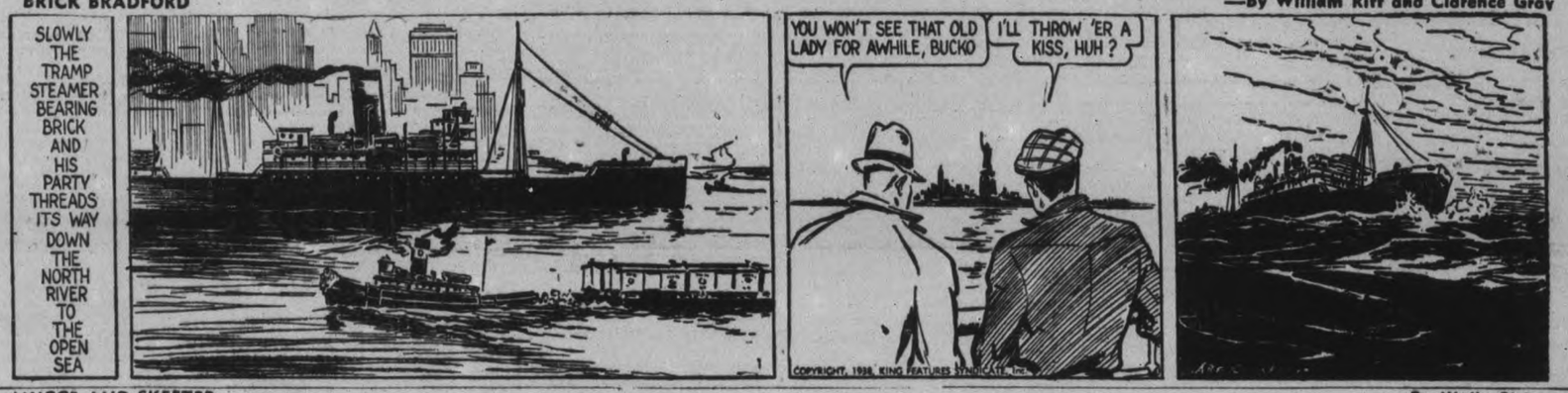

MUGGS AND SKEETER —By Wally Bishop

BRINGING UP FATHER —By George McManus

THE GUMPS

Ivanhoe Minister And Family Receive Gifts At Social

Rev. Harold Lackey Taking New Charge

IVANHOE, July 5.— Avery pleasant evening was spent at the Ivanhoe parsonage on Saturday, June 25, when the congregation of Beulah United church gathered to honor their pastor, Rev. Harold Lackey, his mother, Mrs. James Lackey, and sister, Miss Mary Lackey, before their departure to their new charge at Enniskillen.

During the evening Mrs. Lackey was presented with a black handbag and a black and white satin scarf from the Women's Bible Class and an address. The address was read by Mrs. Clifford Mitz as follows:

Ivanhoe, June 25, 1938.

Dear Mrs. Lackey,

We, as a Sunday School class, wish to take this opportunity of showing our appreciation for your faithfulness to our class.

We have always found you willing to help in every way you could, always doing your share and more to further the Christian work in this community.

Now as the time draws near for your departure we realize that there will be a gap in the neighborhood that your departure has left.

Again as a slight token of our appreciation and friendship we ask you to accept this small gift.

Sincerely yours,

The Women's Bible Class.

Mrs. Lackey made a suitable reply thanking the ladies for their kindness.

Arthur Wood, chairman for the evening, then called on Miss Mutton to read an address to Mary, which read as follows:

Ivanhoe, June 25, 1938.

Dear Mary,

Although you have not been with us for some weeks, yet we feel that your home has been at Ivanhoe, and we are very much pleased that you can be present with us tonight.

Your cheerful disposition has been an outstanding characteristic remarked and appreciated by all.

As a little token of remembrance and appreciation we ask you to accept this gift. Signed on behalf of all your Beulah friends, Mary Clements, Marion Mutton, Elymer Rollins, Sidmer Reid.

A leather set of book-ends was presented to Mary by Miss Hilda Kilpatrick. Although completely taken by surprise Miss Lackey thanked her friends with a few well chosen words.

Presentation to Minister

Ivanhoe, Ont.,
June 25, 1938.

Dear Mr. Lackey:

We realize with many regrets that you are soon to depart from our midst and we are taking this opportunity of spending a social time with you and to bid you farewell.

The Young People's Union will never forget that you have always been ready to help them and lead them. You have given freely of your time, especially when you so willingly took us in your car to the rallies and conferences of the Y.P.U.

We wish to show our appreciation and thanks, but our sentiments cannot be expressed in words.

The best wishes of the church and Y.P.U. for your contentment and prosperity follow you to your new charge.

May we assure you again our good wishes for your future and feeling that "Remembrance adds a link to friendship's golden chain", we ask you to accept this gift that you may be reminded of your friends at Beaulah.

Signed on behalf of the church and Y.P.U.—George Wood, Hilda Kilpatrick, Frank Palmer, Roy Mitz.

Frank Palmer presented Mr. Lackey with an electric lamp.

Mr. Lackey thanked his friends for their thoughtfulness and all joined in singing "For they are jolly good Fellows" after which a dainty lunch was served by those present.

Peddler Finds Braces No Hiding Place For Stolen $2 Bills

East York, July 5.

IF YOU HAVE any money to hide, don't put it behind your suspenders.

William Ross, a John Street peddler, tried it on Saturday afternoon and would probably have got away with it had he not become too self-confident.

Ross was being searched by the East York Police for a two-dollar bill. His pockets had been emptied, in a vain attempt to locate the money. Slowly the police were becoming more desperate, and Ross more confident.

Then Ross stuck out his chest, placed his thumbs behind his suspenders and assumed a bored air. But that was his undoing, the bill rolled to the floor in a little ball, and Ross rolled to jail in a police cruiser, charged with the theft of the money.

DOURO

Miss Eileen Hobbins of Peterborough spent the week-end with Mr. and Mrs. Lawrence O'Brien.

Miss Teresa O'Brien who has been living with her uncle and aunt, Mr. and Mrs. M. Scott of Peterborough is spending the summer holidays at the home of her father, Mr. Michael O'Brien.

Mr. Fergus O'Connor, teacher at Severn River arrived on Wednesday for a few days holidays before going to summer school. His parents, Mr. and Mrs. Joseph O'Connor motored to Severn River to bring him home.

Pupils of S.S. No. 7 made a presentation of a beautiful clock to their teacher Miss Mary Walsh who has completed three years of successful work. An address was read by Eileen Ayotte and the presentation made by Frances O'Grady.

Mr. and Mrs. Austin Hogan entertained a number of friends on Friday evening in honor of their daughter Agnes, nurse-in-training at Whitby who has spent two weeks' holidays at her home.

Mr. and Mrs. Richard O'Brien and child of Westfield, N.J., arrived Friday bringing the former's mother, Mrs. Ellen O'Brien, who has been visiting them for the past few weeks.

Mr. and Mrs. Richard Sullivan spent the week-end with the latter's parents, Mr. and Mrs. John Kennedy.

Do You Want To Increase Your Volume?

IF so, you'll have to convince more people that it is to their advantage to use your product.

The quickest and most economical way to reach masses of people is by advertising in daily newspapers. Each daily newspaper provides an opportunity for increased volume for your product in the territory the paper covers. The Canadian daily newspapers furnish a mass market of approximately eight million people—the bulk of Canada's population.

Daily newspaper readers can give you the increased volume you desire.

This advertisement was prepared for the Canadian Daily Newspapers Association by the James Fisher Company, Limited.

Plane Collision In Mid-Air Costs Pilot His Life

Colliding in mid-air over the Hamilton airport with another machine, as both turned back from an attempted good-will flight to a neighboring city, this aeroplane, flown by Homer S. Chaple, of Hamilton, went into a spin with a gaping hole torn in its wing and crashed to earth, killing its pilot. The other machine involved was able to land, though damaged.

MARMORA

Miss Agnes Keene of Belleville is spending holidays with relatives here.

Mr. Tom Pearce spent Wednesday in Toronto.

Mr. and Mrs. E. M. Gladney and son Bill of Toronto are occupying their cottage at Crowe Lake.

Mr. and Mrs. James Hodge daughter Betty and son Ted of Oakville are occupying a cottage at Crowe Lake for the summer.

Mr. Howard Bleecker of Otawa is spending the week-end with his parents who moved into their new cottage at Crowe Lake on Thursday.

Mr. and Mrs. W. O. Lambert, son Ralph and daughters Corinne and Della of Toronto are spending the holiday week-end at Marble Point Lodge.

Mr. and Mrs. Desmond McGrath and children of Oshawa are spending the week-end at Crowe Lake with Mrs. M. McGrath.

Mr. and Mrs. Henry Molder and daughter Jane of Bedford, Ohio, are occupying their cottage on the island at Crowe Lake.

Mr. and Mrs. Stanley Little and son Bob of Cleveland, Ohio, are occupying their cottage on the island at Crowe Lake.

Mr. Len Marble and friends of Cleveland, Ohio, are holidaying at Mr. Art Eggleton's cottage at Crowe Lake.

Mrs. James Denike and daughter Helen of New York are visiting Dr. and Mrs. Hamilton Crawford.

Mrs. M. Mikulski and daughters of Buffalo, N.Y., are occupying their cottage at Crowe Lake.

Miss Maurice Moloney is visiting relatives in Queensboro.

Mr. Ralph Campion of Peterborough visited at his home over the holiday.

Rev. G. T. Martin of Chesterville visited friends here on Friday.

Dr. and Mrs. Hamilton Crawford spent Wednesday in Toronto.

Mr. and Mrs. Harold Mumby and daughter of Wellington visited Mr. and Mrs. G. Jarvis on Friday.

Mr. W. Banter of Toronto spent the week-end with his father, Mr. R. E. Banter.

Rural Dean S. E. Morton and family of Brockville are occupying their cottage at Crowe Lake.

Mr. Dean Seaton of St. Andrew's College, Aurora, is spending his vacation at his home in Cordova.

Miss Dorothy Bonter of Toronto is spending the week-end with her cousin, Miss Hilda Bonter.

Miss Ellehore Green, nurse-in-training at Hotel Dieu, Kingston, is spending a vacation at her home here.

Miss E. Conlin of Toronto is holidaying at her cottage at Crowe Lake.

Miss G. Quigley of Marmora High School staff left on Wednesday for Ottawa and will later spend a vacation at her home in London.

Miss P. Wilson, B.A., is spending the summer vacation at her home in Garden Hill.

Firms Approval Ban On Sunday Trucking

TORONTO, July 5—(CP).—Proposals made here during the week-end to ban truck traffic from Ontario highways on Sundays and holidays as a means of cutting down the accident toll and speeding up traffic were approved generally today by motor transport companies.

The Wisconsin plan of ruling heavy trucks off the major highways from 1 p.m. to 11 p.m. on Saturday and between 9 a.m. and midnight on Sundays and holidays was advocated for experiment by managers of the Ontario Safety League and the Toronto Tourist and Convention Association.

The Ontario Motor League and the transport companies endorsed the suggestion to eliminate heavy trucks on Sundays and holidays — and most of them now observe that practice. However, they saw difficulties in trying to shut down truck traffic on Saturday afternoons.

The companies suggested that while absence of trucks might help to keep down the number of accidents, trucks were not mainly responsible for accidents. Their drivers were generally better than the average automobile driver, they felt.

Heavy trucks are now off the road 24 hours starting on Saturday midnight, one official said. Since the start of the tourist season the Highways Department had been trying to persuade trucking companies to have all their trucks off the road by eight o'clock on Saturday night, he said.

Consensus of a questionnaire sent out by the Ontario Motor League to its affiliated clubs was for restriction of Sunday trucking. W. G. Robertson, general manager, said. Opinion was that restriction of Saturday traffic would be difficult.

SUMMER SCHOOL

SACKVILLE, N.B. — (CP).— Twenty leading educationists have been engaged for the 15th annual summer school session of Mount Allison University. Last year nearly 200 students took advantage of the six-weeks' course.

CAMPBELLFORD

Miss Dorothy Bullen, Rear street, is attending Summer School in Toronto.

Mr. and Mrs. John Gracon and daughter have been spending a few days as guests of Mr. and Mrs. J. A. Irwin.

Miss Margaert Dickson of Peterborough is spending some holidays in town.

Miss Hazel Atkinson, Rear Street, has left for a vacation in Europe.

Miss K. O'Shaughnessy, B.A., will leave on Monday of this week to take a summer course in Toronto.

Born—To Mr. and Mrs. Hector McArthur, Front Street, on Friday, July 1, 1938—a son.

Mr. and Mrs. Jack Russell of Detroit spent the week-end in town as guest of Mr. and Mrs. James Russell

Mrs. Smith Russell of Strathclair, Man., and her sister Leilah of Winnipeg, are visiting relatives in town.

Mr. and Mrs. H. G. Floyd of Toronto were week-end guests of Rev. T. H. Floyd and Mrs. Floyd.

Mr. and Mrs. A. J. Meyers were Sunday visitors of Dr. and Mrs. O. C. Watson at Trent River.

Mrs. B. I. Gibson, of Highland, California, is holidaying in Campbellford.

Ascania Goes Aground

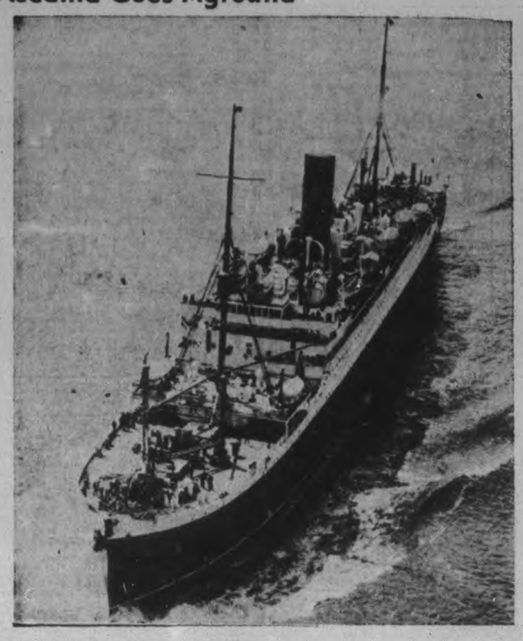

Carrying 363 passengers and $1,500,000 in gold the liner S.S. Ascania went aground off Bic Island, in the St. Lawrence River. All passengers were removed from the 14,000-ton vessel, whose forward holds were reported filled with water as a result of the mishap. It was hoped that removing the vessel's cargo by lighters would allow the Ascania to be towed back to Quebec for a survey of the damage.

Hay Crop Heavier Cheaper Than In '37

TORONTO, July 5 (CP)—Ontario farmers are cutting a hay crop expected to return them more than $30,000,000. Regional reports gathered by the Canadian Press indicate the crop is slightly better than normal and considerably larger than the 1937 crop.

Actual value of the hay can not be estimated until the market is established in September, officials of the Ontario Department of Agriculture said. Dealers quoted the current price of Timothy No. 2, generally considered a standard, at $10 a ton, down $1 from a year ago.

Reports from east, north and west forecast better crops of hay than last year when the yield was slightly below normal. Only in the central section from Oshawa and Cobourg to Kingston is a light crop expected.

Ottawa district and northern Ontario generally excellent crop prospects, but the season is less advanced than in the south.

Rains Delay Cutting

Rains last week benefitted Western Ontario hay crops though it delayed cutting. The crop is a week or two ahead of last year. Middlesex and Oxford county harvesting was delayed by rain. In Perth and Huron where much of the hay was cut, the rain-soaked hay dried well during the sunny week-end.

Moisture is still needed for Brant and Norfolk county grain crops but the hay crop is mostly harvested.

Recent rains have had little or no effect on the hay crop in Waterloo county, the crop this year, while not the best, is better than average. Haying operations have practically been completed in the southern portion of the county.

In the northern portion of the county haying is just beginning. Most crops were standing in this area during the recent rains, which were not severe enough to beat it down.

CONGREGATIONS UNITE

JUNIPER, N.B. — (CP). — The Union Church newly dedicated here is being used by United, Baptist and Anglican congregations. A loud speaker system was necessary to accommodate large crowds at the dedication services.

Eddie Bush of St. Catharines was a visitor in town during the week-end.

Mrs. Jack Schaeffer of Toronto is visiting her mother, Mrs. Albert Bertrand, Seymour Township.

Purdy Petty of Toronto visited his aunt, Mrs. E. Vermilyea during the week-end.

Miss Evelyn Bonnycastle of Toronto visited her parents, Mr. and Mrs. F. C. Bonnycastle, during the week-end.

John Potts of Toronto visited relatives at Campbellford and Bradley Bay during the week-end.

Then Sparks Flew

Everything seemed calm and serene as red-headed Hedi Heusser lit up a cigarette after calling off her love sit-in strike in the mansion of wealthy Rollo K. Blanchard at Irvington, N.J., but a few minutes later fireworks flared. Miss Heusser interviewed the press at her hotel suite offering to tell the story of her strike. A reporter asked a question that stirred Miss Heusser to anger. Swinging a chair with uncanny accuracy she barked several shins of the fourth estate before they could reach the door. (Mr. Blanchard was still at bay on his yacht.)

OMEMEE

Mr. and Mrs. W. Clement and son Freddie of Toronto were guests of the former's parents, Mr. and Mrs. F. Clement over the week-end.

Miss E. Robinson has returned to her home in the village after spending several months in Toronto.

Born—In Omemee, July 2, to Mr. and Mrs. W. Byers, a son.

Misses Jessie Lamb, Audrey Weir, Madeline Grey, Alzina Peel left Monday morning to attend summer school in Toronto.

Miss Alice Veals is visiting friends in Montreal.

Mr. and Mrs. Sharpe and family are guests of the latter's parents, Mr. and Mrs. D. Weir.

Mr. and Mrs. Lawrence Marjerow of Toronto are guests of the former's parents, Mr. and Mrs. A. Barjerow.

Mrs. R. Carey's many friends are pleased to welcome her back to her home for the summer. Mrs. Carey and daughter Marion arrived Thursday evening.

Miss Vedra Endicott of Toronto is spending her summer vacation with her parents, Mr. and Mrs. H. Endicott.

The many friends of Mrs. J. Shields and Mrs. Art Rutherford regret they are confined to their homes through illness and all join in wishing them speedy recoveries.

Drinks Bottle Of Pop On 18,000 Foot Drop

TORONTO, July 5—(CP).—Ray Chesney plunged 6,000 feet before his parachute opened yesterday but he held onto his bottle of pop and drank most of it during the rest of the 18,000-foot drop which established a new Canadian parachute record. It was his fifth parachute drop since he started practising only six weeks ago.

"I plunged head first more than 6,000 feet before the chute opened and I could see the clouds getting nearer and nearer," he said today. "After I got below the clouds it was a cinch," he added, stating he had plenty of time to swallow most of the bottle of pop he took with him.

The 28-year-old pilot's mother calmly watched his preparations for the record attempt, but along with other hundreds who gathered on the ground, she lost sight of him until just before he landed in a pasture four miles west of the Toronto flying club field where he took off in a plane polited by Cecil Clark of Toronto.

"I had every confidence in him" said Chesney's mother, declaring she had not worried at any time over her son's attempt.

George Bennett, Chesney's instructor, said the previous mark was 13,500 feet, a record established eight years ago by Charles Daley of Hamilton.

Clark's plane was equipped with a special device to increase air intake in the rarer atmophere and took off with only a half load of gasoline to reach a maximum height. The fuel supply was exhausted by the long climb and Clark had to bring his plane down with the motor dead.

Spy Writer Resigns But U.S. Decides He Should Be Fired

Washington, July 5 (AP)

UNITED STATES Justice Department officials said last night Leon Turrou, former G-man who resigned to write of his activities in the recent espianage investigation, had been dismissed.

The dismissal was made effective June 20, the day Turrou quit, although the letter of notification was not actually written until June 25.

Officials said the action was taken on the ground Turrou violated an oath taken in 1935 not to divulge confidential information "to persons not officially entitled thereto."

THE CANADIAN DEPARTMENT STORES LIMITED

30 DS Half-day SPECIALS

Phone 3000

Shop Early — Store Closes at 12.30 Noon

Dark Terry 17" x 34" TOWELS

Get a supply for general everyday use, to give the children for swimming. Dark grounds with colorful stripes. Sizes 17" x 34".

WEDNESDAY MORNING SPECIAL, EACH .9

—2nd Floor, C.D.S.

Extra! Full Fashioned REAL SILK HOSE

Wednesday Morning Specail, Each .49

Odds and ends of clearing lines, in first quality and substandards. 4-thread chiffon and 6-thread light service in the lot. An assortment of beigetones and suntan shades. Sizes 8½, 9 and 10½ in the lot. Wednesday Morning Special, pair 49c

—Main Floor, C.D.S.

Earthenware Oven Casseroles

A serviceable handy dish of strong quality brown earthenware with well fitted lid. About 19" diameter.

WEDNESDAY MORNING SPECIAL, EACH .50

—Basement, C.D.S.

Reduced! Men's Summer Hats

Clearing our stock of men's dressy straws (trade name) hats. Round and snap brim styles, in various summer shades of brown, grey, tan, matching ribbon trim Extra, each ..... .79 and 1.19

Also Men's and Boys' Hawley TROOPER HATS

Makes a dandy sun hat. From strongly pressed paper, in adjustable sizes. Colors of white, tan, and brown.
MEN'S—Special, each ..... .39
BOYS'—Each ..... .24

Value! Scrim Curtains

19" Wide By 2¼ Yds. Long

A better quality curtain reduced for morning shoppers. White, cream and ecru scrim, ruffled down side and across bottom. Whipped stitch in colors of rose, green, blue and gold. Size 19" wide by 2¼ yards long. Wednesday Morning Special, pair .. .29

—Basement, C.D.S.

Wee Kiddies' Striped Cotton JERSEYS And Shorts

For cool summer wear. Easy to launder and require no ironing. In brightly striped cotton or solid color terry cloth. Shorts in plain shades with elastic at waist. Sizes 2, 4 and 6 years.

SPECIAL, EACH .50

—2nd Floor, C.D.S.

Special! Girls' Cool PRINT PLAY SUITS

Wednesday Morning Special, Each 1.00

Mothers! Here they are, the cool cotton play suits you've been wanting for the young miss and they're so inexpensively priced. Low cut top and pleated shorts combined in cotton prints with nautical designs. Sizes 7 to 12. Each 1.00

—2nd Floor, C.D.S.

Extra! Women's White Shoes

A well-known corrective shoe in white calf leathers, oxfords, ties, straps and gore pumps. Cuban and low heels. Sizes 4 to 8 in the lot. Widths AA to E. Special, pair .....

1.98

—Main Floor, C.D.S.

THE CANADIAN DEPARTMENT STORES LIMITED

Tomorrow
FAIR AND WARM.

The Peterborough Examiner

Last Year
MAXIMUM 92 - MINIMUM 63

VOL. LXXX, No. 156 PETERBOROUGH, WEDNESDAY, JULY 6, 1938 ★ PRICE THREE CENTS

LOST BOY FOUND ALIVE CHANDOS ROAD

No One-Man Policy Dictation For Quebec's Tories

Heon Demands Decisions By Rank And File, Denies Cohorts Separationists

OTTAWA, July 6 (CP). — French-Canadian delegates to the Conservative convention will not accept dictation of party policy by one man, George Heon, member of parliament for Argenteuil, told the convention today in what was considered a direct reference to the speech of Senator Arthur Meighen yesterday.

He added that Quebec delegates will remain in the convention until its close and said he anticipated a policy upon which all delegates could unite. This was interpreted as a reference to reports the delegation would quit the convention.

The youthful Quebec member did not mention Meighen's name in his reference to dictation but there was no doubt he was giving the reply of the Quebec delegation to Mr. Meighen's demand for closer co-operation with the United Kingdom in defence matters.

"I don't want the meeting to think I have somebody in mind when I say this," he said, "but I don't mind you drawing your own conclusions."

Remarks made on the convention platform yesterday were unfortunate and did not represent public opinion, he said. Those who made such remarks would serve the Conservative party better if they would "shut up."

Always Been The People's Party.

The Conservative party was the party of the people and did not belong to an "interested clique." It had always been the party of the people but if one man were to dictate the views of the policies of the convention, it would no longer be the party of the people. No one was going to frighten the Quebec delegates, he said.

They were at the convention by the will of the people of Quebec and it was for all the delegates to decide the policy of the party. Speakers of yesterday were not competent to give advice to the convention.

With a little good will and broad-mindedness, however, the convention could find a formula acceptable to all, and he looked for a happy issue. Yesterday, he admitted, the situation was threatening but that had passed and the French speaking delegates would remain to the end.

No Separatists.

"We are not separatists in Quebec," he said, "we believe in British institutions because we know what British fair play is and we expect the same amount of fair play in this convention that we get in the British Empire generally."

Introduced by John R. MacNicol, joint chairman, as a man who would go far in politics, Mr. Heon spoke first in French and then in English.

His demand that the policy of the party be decided by the rank and file and not by a "clique" brought the biggest demonstration of the morning session.

The Quebec delegation rose as one man and burst into cheers. Then the Western province delegations joined in. When the cheering subsided, the Quebec delegates burst into French songs.

Leaving the platform, Mr. Heon was surrounded by persons wanting to shake his hand and photographers demanding he pose for a picture.

NO ONE-MAN
(Continued on Page 2, Column 3)

U.K. May Order Explosives From Canada

LONDON, July 6—(CP Cable)—Sir Thomas Inskip, Minister for Defence Coordination, announced in the House of Commons today that the British Government is considering an order for explosives in Canada.

"As regards the production of aircraft," Sir Thomas said, replying to Sir Henry Page Croft, conservative, "the Government have under examination the report of the recent special mission sent to the United States and Canada, who made an inquiry into this matter.

"As regards the manufacture of other munitions, orders have been placed in Canada for shell bodies and Bren machine guns, the former direct with the Canadian manufacturers, the latter in association with the Canadian Government. An order for explosives also is under consideration."

Sir Henry Page Croft: "Are the British Government making it clear to the Dominions that this country is prepared to engage in the widest cooperation for collective defence against any form of aggression from the air?"

Sir Thomas Inskip: "His Majesty's Government are in constant communication with the Dominions."

Geoffrey Mander, Liberal: "Can he (Inskip) say whether it is not untrue to say that a request by His Majesty's Government has been refused by the Canadian Government?"

Sir Thomas Inskip: "I do not know to what the Honorable gentleman is referring."

Frederick Bellenger, Labor: "Are the types of munitions for which orders have been in Canada similar to the types to be supplied the Turkish Government under the bill now before the House?"

The Minister did not reply.

Last Minute News Flashes

OTTAWA. — Quebec delegates to the National Conservative convention held a stormy caucus today during the noon hour adjournment with the Manion-Stevens leadership issue clearly joined. Stevens pressed to say whether he would run for leadership, said his mind was not made up.

A flute has been successfully constructed of platinum, at a cost of $3,000.

Hunt Swings To Bush For Slugger

Quarry Visits Store Giving Clue, 1 Woman May Die

BROCKVILLE, Ont., July 6 (C. P). — First clue in the wide and intensive search for William Gunning, sought in connection with serious assaults on two farm women, came to-day from Tincap, four miles north of here, where a merchant said the 21-year-old farmhand emerged from the woods there, visited a general store, and then plunged back into the bush. Provincial Police in the district started immediately to comb the area about Tincap.

Still in critical condition and with little hope held out for her recovery, Miss Irene Mott, 32, remained unconscious at noon in hospital here. She and her mother, Mrs. Frank Mott, 69, were both knocked unconscious by a blunt instrument yesterday and left lying on the floor, each in her own bedroom at their Kitley Township farm home. Mrs. Mott recovered consciousness during last night.

An emergency operation was performed late yesterday on Miss Mott to remove loose bone. She was suffering a compound fracture of the skull penetrating the brain. The mother, injured less seriously, had almost all her hair torn off by her assailant and suffered severe scalp wounds.

Police from Gananoque to Smith's Falls co-operated in the search for Gunning, who was missing from the Mott home when Frank Mott returned there after milking cows at the barn. Earlier he had called to the farm hand to assist him with the cows, but while Gunning answered his calls, he did not join his employed, the latter told the police.

Flood Hits Kobe Drowns Over 400

TOKYO, July 6 (AP)—A disastrous flood surged tonight through Kobe, principal port of western Japan, and reliable estimates placed the number of dead at between 400 and 480 persons.

A Kobe resident telephoned to Tokyo that destruction was heavy. He said the final death toll might reach 1,000.

The Kobe inundation came on the heels of serious floods which swept widespread areas of Japan, including Tokyo, last week, the result of extremely heavy rains.

The home ministry announced 861 persons were killed, injured or missing in last week's floods and in western Japan up to yesterday.

CANADIANS NEARBY

TORONTO, July 6 (CP)—United Church of Canada officials said today there is a United Church College about 17 miles from Kobe, but they doubted if any of the half-dozen Canadian missionary families at the university would be harmed by the flood as the university is built on high ground. A flood through Kobe tonight claimed more than 400 lives.

The Canadians located there are Dr. and Mrs. H. F. Woodsworth, Dr. Woodsworth is a brother of J. S. Woodsworth, national leader of the Co-operative Commonwealth Federation. Dr. and Mrs. H. W. Outerbridge, of Hamstead, N.B.; Dr. and Mrs. W. J. Cragg, who have relatives at Peterborough and Toronto; Rev. and Mrs. A. P. McKenzie, a resident in Japan most of his life; and Rev. and Mrs. M. M. Whiting of Park Hill, Ont.

5 Foreigners Victims

Frederick Taylor, an American, at midnight gave the Associated Press a vivid telephoned picture of the flood, which had cut a tragic path through the heart of the city of 938,000, and endangered scores of foreigners.

"It's still running and I'm heading for higher ground before morning."

FLOOD HITS KOBE

(Continued on Page 2 Column 2)

Found At Last

"God bless all of you, near and far," was a mother's thanks to weary searchers who had been hunting in the woods and rocks of Cardiff Township for five days for her lost boy. The mother, Mrs. Ernest Anderson (BELOW), is greeting her son when he had been returned to her.

(Examiner Staff Photo.)

Timagami Cabin Hides $45,000 In Stolen Gold

TORONTO, Ont., July 6 (CP)—In a lonely cabin deep in the Timagami forest reserve, provincial police last night recovered $45,000 worth of gold concentrate stolen from the Dome Mine at Timmins about three weeks ago. At the same time they surprised two men. One, Otto Fabbro, was arrested but the other escaped and is still sought.

Announcing the recovery of the gold today, Attorney General Gordon Conant said that Fabbro was believed to be only one of a gang involved in the bold theft from the closely guarded mine. Nealy 150 miles northwest of where the gold was recovered.

Provincial Constable Braney of the Timagami detachment searching that area came upon the cabin on the shore of Lake Lowell and surprised the two men. One fled but the constable held Fabbro and then a brief search revealed eight bags of gold concentrate which was later returned to the mine and identified by Dome officials as the stolen gold.

Police believe that the concentrate was cached in the cabin until the gang thought it safe to transport it "outside" for refining.

Inspector E. C. Gurnett of the Ontario Provincial Police Criminal Investigation Dept., is returning north to direct the hunt for the rest of the gang.

PHILIPPINES PREFER U.S.

Dealers in the Philippines are handling American goods in preference to those from Japan.

Chamberlain Won't Hurry Anglo-Italian Pact

Sidesteps Rome's Pressure For Action Feeling Conditions Not Fulfilled

LONDON, July 6 (AP).—Prime Minister Chamberlain today refused to hasten bringing the Anglo-Italian agreement into effect or name a definite date for its coming into force.

He told the House of Commons he felt conditions for making the accord, signed at Rome April 16, operative had not been fulfilled. These included "settlement" of the Spanish civil war.

Some progress in that direction was made today when Great Britain sent special messengers to capitals of both Spanish factions seeking approval of the European non-intervention committee's plan for withdrawing allied troops from Spain.

Italy is known to have been urging Great Britain to bring the agreement into force but Mr. Chamberlain is understood to have been holding out for a "substantial" withdrawal of Italians fighting for the Spanish insurgents.

$15,000 Jewelry Loot Grabbed Off Dresser

LLOYD HARBOR, N.Y., July 6.—(AP).—A $15,000 jewel theft in the Long Island mansion of Mrs. Marshall Field 3rd was investigated today by New York state police.

The jewelry, necklace, ring and bracelet were taken early Sunday from a dressing table where Mrs. Field, wife of the Chicago mercantile heir, had placed them before retiring.

The intruders, it was reported, also took $500 from Field's wallet and $150 from the pocket of a sleeping guest.

Police, who questioned servants on the Field estate, withheld announcement of the thefts until last night.

NIGHT TENNIS

SYDNEY, N.S.—(CP). — Sydney Tennis Club will be the first club in Nova Scotia to play night tennis. A battery of lamps have been strung over the courts to light them up for the games.

Falls Through Roof Kills Aunt Below

AURORA, Ont., July 6 (CP).—Clarence Hughes, 30, fell through the faulty roof of a barn here yesterday, striking and fatally injuring his aunt, Mrs. A. B. Crawford, 71, who was standing below. She died soon after in York county hospital near Newmarket. Hughes escaped with bruises.

Coroner Dr. C. R. Boulding has not decided whether to hold an inquest.

M.P's Spout 4,000,000 Words Jan. 27-July 1

OTTAWA, July 6 (CP).—The House of Commons Hansard for the recent session, which opened Jan. 27 and closed July 1, runs, about 5,000 pages and the Senate Hansard 700 pages, it was disclosed today. Followers of parliamentary discussion estimated each page averaged 800 words, bringing the Commons report to 4,000,000 words and the Senate more than 500,000.

Mother Weeps With Joy As Examiner Reporter Returns Her Lost Son

Elwood Anderson, Aged 17, Cardiff Township Wandered In Dense Woods Along Stream For Five Days With Only Berries To Eat

(By Jack Peterson—Examiner Staff Reporter)

It was an awesome, choking feeling that came over Lewis R. Parks and myself on Tuesday afternoon when we gave into the arms of his frail, sobbing mother 17-year-old Elwood Anderson, lost in the desolate bush 20 miles north of Apsley for five days.

For five days a gigantic searching party, sometimes numbering as high as a hundred men, had combed the bush and dragged a nearby lake looking for the missing boy or his body. Farmers for twenty miles around had left their work to join in the search; provincial police were on the scene; a squad of fire fighters joined on Monday; on Tuesday a bloodhound was put on the boy's trail, all without success. We, on our first trip into the rocky barren country, found the boy without even getting out of our car.

Had Journeyed Ten of Twenty Miles

We were on our way to the scene of the hunt and had journeyed ten of the twenty miles north of Apsley, over bad roads, when we stopped at a settler's cabin to ask our way. The settler was Jim Emmons, formerly employed at the Canadian General Electric Company here, a convert to the philosophy of Jean Jacques Rousseau, who has made a home in the wilderness for himself and his family, claiming the primitive life as the only means of gaining true happiness.

Emmons told us how to get to the farm of Ernest Anderson, father of the missing boy, mentioning he knew the lad by sight, and we started on our way. Only a mile further along the road we came to another house, where a group of children of varying ages were seated on the verandah. We stopped the car and called to them: "Have they found the missing boy yet?" All heads shook in unison. "No, not yet," they answered.

We were about to drive on when we noticed beside them a larger youngster, his clothing torn, his hair matted, fatigue in every line of his face. "Who is that with you?" I called out. "Oh, he says he is the missing boy," one of them answered and they all started to laugh.

Better Make Sure So They Questioned Lad

I thought they were joking and was about to go on when Lew Parks stopped me. "We'd better make sure it isn't the boy we're looking for," he said. We jumped from the car and started to question the lad. He talked incoherently and we were able to learn little from him. He was smaller than the boy we had expected to see, and although greatly fatigued, was able to stand on his feet and seemed not a bit nervous or frightened. We decided to take him back to Jim Emmons' home for identification. "I haven't eaten, I haven't eaten," he kept mumbling all the way back over the rough road.

Jim Emmons came running across his field when we sounded our horn. "It's the boy all right," he said. Elwood Anderson was still lost. We found out later that he has not been away from his father's home in eight years, and that the furthest he has ever travelled was to Coe Hill, seven miles away. The ride in the Examiner staff car was his first auto ride.

Face, Arms, Legs Badly Scratched

His clothes were in tatters, his face, arms, and legs were a patchwork of cuts and scratches, black flies had eaten the back of his neck into a raw sore. He was a pitiful, heart-rending sight.

Mrs. Emmons prepared a dinner for him — his first in nearly a week. While he ate it with evident pleasure he did not appear to be ravenously hungry. He had two fried eggs,

MOTHER WEEPS
(Continued on Page 3, Column 1)

Claim 75 P.C. Of Austrians Ready To Flee Homes

EVIAN-LES-BAINS, France July 6—(AP)— An Austrian refugee leader told United States delegates he believed 4,500,000 Austrians would flee Nazi rule if a 32-nation conference opening today could find them a new homeland.

Arthur Rosenberg, representing Federation of Austrian exiles at the meeting inspired by President Roosevelt of the United States to try to help German Jews and refugees, said about 75 per cent. of Austrians would leave their country if allowed to take a substantial part of their property with them.

(The Austrian population in the 1934 census was 6,760,233. Various estimates put the number of Jews in Austria at the time of the Austro-German Union at 200,000 to 300,000, and the total number of persons with some Jewish blood at 600,000—roughly 10 per cent. of the population.)

U. S. Takes the Lead.

The United States delegation, headed by Myron C. Taylor, former headl of the United States Steel Corporation, took the lead in preliminary negotiations for settling the refugee problem—made acute by the Austro-German Union March 13.

The Americans made it plain, however, that the United States' attitude was one of helpfulness rather than direction. Officials said they were trying to help shape plans but "we do not intend to be the final judges of whatever may be done."

CLAIM 75 P.C.
(Continued on Page 14, Column 2)

Campbell On The Job With Advice If Conservatives Call

Toronto, July 6.

HON. COLIN A. CAMPBELL, Ontario Minister of Public Works, who received by mistake a set of delegate's credentials for the National Conservative Convention at Ottawa, Yesterday offered that Convention his Liberal advice in the selection of a new Conservative leader.

"Deeply regret duties assisting in good government of Ontario forbid my aiding choice of new conservative leader but advice available if desired," he wired Convention Chairman John A. MacNicol. "Profoendly grateful for unusual honor of according me delegate's credentials which I shall prize as keepsake. May the best man win. Regards."

Potato-Tomato Plant

LINDSAY, Ont., July 6 (C.P.).—William Heffernan, bandmaster of the Lindsay Citizens' Band, brought back a strang plant with him from Bolton. The plant, which he found in a friend's garden, grows potatoes at the root and tomatoes at the top.

Chinese beggars wear special uniforms while pursuing their profession.

Prairie Provinces Get More Rain

WINNIPEG, July 6 (CP).—Further rains fell in scattered areas of the three Prairie Provinces in the 24 hours up to 9 a.m., E.D.T., today, and the Winnipeg meteorological branch predicts further showers today and tomorrow.

Still in need of moisture are parts of Northern Alberta, East, Central and Northern Saskatchewan.

Precipitation in inches recorded for the past 24 hours follow:

Empress, Alta, .04; Brooks, .06; MacLeod, .01; Cardston, .10; Yorkton, Sask., .38; Shaunavon, .06; Regina, .96; Indian Head, .91; Yellow Grass, .16; Estevan, 1.46; Swan River, Man., .68; Virden, .52; Portage La Prairie, .14; Boissevain, .18; Morden, .22; Winnipeg, .70.

The Weather

The Examiner's Barometer

Noon - - 29-34

Peterborough Temperatures

To-day:
6 a.m. - - 52
Noon - - 76
Yesterday:
Highest - 86
Lowest - - 58
One Year Ago:
Highest - 92
Lowest - 63

Highest temperature since June 25 was recorded yesterday, when a peak of 86 degrees was reached.

Weather Forecast

Lower Lake Region — Fair and warm to-day and Thursday; moderate northeast winds to-day, shifting to southeast on Thursday.

Georgian Bay — Light to moderate east to south-east winds; fair and warm to-day and most of Thursday.

Northern Ontario — Fair to-day and part of Thursday, followed by showers; a little warmer on Thursday.

Ottawa and Upper St. Lawrence Valley — Fair to-day and Thursday; not much change in temperature; moderate northerly winds to-day, becoming variable on Thursday.

Lake Superior — Moderate east to south-east winds; partly cloudy to-day and Thursday, with scattered showers; not much change in temperature.

Kenora and Rainy River — Partly cloudy and warm, with thundershowers. Thursday: Mostly fair and warm, with a few scattered thunderstorms.

Manitoba, Saskatchewan, and Alberta — Mostly fair and warm to-day and Thursday; possibly a few scattered thunderstorms.

Sun—Rises at 5.42 a.m., Sets 9.02 p.m.

$40 Tent Buys Eskimo Baby For Sorrowing Indians

EDMONTON, July 6 (CP).—Sale of a five-months-old Eskimo baby for a $40 tent at Great Bear Lake in the North West Territories was reported here last night by John A. MacAulay, K.C., Winnipeg lawyer, following a five-day trip into the north.

Mr. MacAulay said the baby was purchased at Port Radium by an Indian family which had recently lost most of its children.

The little Eskimo, brought to Port Radium from Coppermine by its parents early this summer, appeared to be thriving on a diet of powdered milk, Mr. MacAulay said, and its parents-by-purchase seemed extremely fond of it.

Franco-Turkish Pact New German Blow

PARIS, July 6 (CP-Havas)—Responsible diplomatic circles here today saw a serious obstacle to German's "drang nach osten" (push to the east) in agreements which Great Britain and France have concluded with Turkey.

The Franco-Turkish friendship treaty, initialled at Ankara Monday, and the British agreement to extend £16,000,000 ($80,000,000) in loans and credits to Ankara for munitions and industrial equipment were considered by some as certain to block Germany's drive toward the southeast—which manifested itself before the Great War in the scheme for a Berlin-Baghdad railway

Teachers Busy Marking Twenty Tons Of Exam Papers

Toronto, July 6.

A RIBBON of ink encircling the Province of Ontario gives some idea of the amount of exhaustive reading which confronts the 9,000 teachers of Ontario who are engaged in marking departmental examination papers.

Something like twenty tons of examination papers are in the process of being marked, officials at the Department of Education estimate.

These include the papers written by the 70 or 75 per cent of the pupils who failed to secure the recommendation for certificates of their teachers. From 25 to 30 per cent. of the pupils did not have to write the departmental examinations in June.

A Smooth Talker

COBOURG, Ont., July 6 (C.P.).—Trusting Constable John King had his faith in human nature shattered yesterday. He halted a man driving a stolen automobile. The fast-talking driver was indignant. "This car is not stolen," he told the policeman, "come with me and I'll prove it." He stopped at a house, told the policeman to wait while he got his father. The policeman has the stolen car, but the man fled while the policeman waited.

King Offers To Train R.A.F. Fliers

May Mean Enlarging Canadian Fields Increase Recruiting

OTTAWA, July 6 (CP).—Canada's offer of co-operation in training flyers for the Royal Air Force was under consideration by British authorities today. This followed the cable despatched last night by Sir Francis Floud, high commissioner for the United Kingdom, conveying to the home government the proposal announced by Prime Minister Mackenzie King.

Sir Francis was instructed to advise London that Canada was prepared to place at the disposal of the British air ministry the facilities of the Royal Canadian Air Force for training of personnel for the British service.

The government's plan is understood to contemplate recruiting in Canada for the R.A.F. and training those recruits under Canadian conditions in the depots administered by the National Defence Department. Whether aspirants from the British Isles will be brought to Canada and trained will depend on the extent to which the United Kingdom government avail themselves of the offer.

To provide for the anticipated increased activities the existing training stations may have to be enlarged. There are a number of these at strategic places throughout the country—Dartmouth, N.S., Ottawa, Trenton and Camp Borden in Ontario, Winnipeg and other western points. Considerable progress has already been made in enlarging them to meet the needs of the rapidly growing R.C.A.F.

Training of the men from one part of the Empire in another part is not new in military activities. Annually Canada sends officers of the permanent force to the staff college at Camberley, England, and occasionally to Quetta, India.

Reciprocally, officers of the British regular army are transferred in limited numbers to regimental and staff duties in Canada. In all cases, however, jurisdiction over them rests with the government to whose service, or within whose sphere, those officers are serving.

Every year a stated number of cadets graduating from the Royal Military College at Kingston, Ont., are commissioned direct to units of the British regular forces.

Recruits destined for the R.A.F. and trained in Canadian flying depots will be subject to Canadian military regulations. The statutory authority for this was contained in legislation approved by the Canadian parliament several year sago.

The statute, which followed passage of the statute of Westminster, set forth that military bodies even temporarily transferred from one of the king's dominions to another, automatically became subject to the military regulations prevailing in the dominion to which they were transferred.

The likelihood is that enlargement of the flying courses will require the British Air Ministry to send additional instructors and some aircraft to Canada, although Canadian flying standards are not less rigid than those of the United Kingdom.

24-Pound Muskie

Walter Sutton, lockmaster at No. 13 with the 24 pound muskie he landed while trolling in the Trent Canal at Campbellford.
(Examiner Correspondent's Photo)

Hubby Remodels Home Wife Disapproves Dynamite Settles It

Toronto, July 6.

WORK WAS well advanced on renovating a substantial old residence in suburban North York township when the wife of the young owner decided after an inspection she did not like it.

Drastic action seemed necessary if she were going to avoid living in the house so she ordered the workmen to buy sticks of dynamite and place them in the foundation.

"She left barely enough material for a hen coop," remarked H. D. Goode, Township Clerk, as he told of the explosion.

The young woman, whom police named as the daughter of a wealthy and prominent business man, is now directing plans for a new modern home.

Jury Blames Speed As Cause Of Crash

(Special to The Examiner)

HAVELOCK, July 6. — A verdict of accidental death, with an opinion the fatality might have been averted had not the car involved been travelling at an excessive rate of speed and a strong recommendation for a resident Provincial traffic officer at Havelock to control the heavy traffic on No. 7 Highway east, was handed down by a coroner's jury inquiring into the death of Thomas Anderson at the Town Hall here last night.

The verdict stated Anderson had died shortly after nine o'clock on Sunday night after being struck by a car driven by 17-year-old Russel West of Stirling, and owned by J. McNabb, St. Louis, Missouri. The tragedy took place at the east end of Havelock Village, on No. 7 Highway, in front of the home of Charles Barton.

Moderate Speed.

The jury heard the evidence of four passengers in the car, and the driver was not called to testify. His brother, Clarence West, 19, said the party were returning from Peterborough and were en route to Stirling and Oak Lake when the accident occurred. Questioning revealed he had been sitting in the back seat with Kay Kelloway, 17, of Belleville, and Margaret Martin, also of Belleville, while Jean McNabb, daughter of the owner of the vehicle, was sitting in the front with the driver. All three stated the car was travelling at a moderate rate of speed.

Constable Gordon Broughton who

JURY BLAMES
(Continued on Page 14, Column 4)

MORE ABOUT—

Flood Hits Kobe

(Continued from Page 1)

said Mr. Taylor, long a resident of Kobe. "I will try to get out by launch tomorrow.

"The best information shows between 400 and 480 are dead, but so many buildings have been smashed flat that nobody can say for certain.

"We know five foreigners are dead. They are a Frenchman, a Russian, a German woman and two Portuguese children.

"It has been raining for three days and the hills on all sides of Kobe have been slipping."

"The slides seemed to advance like moving mountains right up to the residential districts. They came within a few feet of my place.

Struck By Cloudburst.

"You can hear low rumbling and then trees crashing.

"There's a reservoir in the hills back of the city and some say it broke. I do not know about that. Anyway millions of tons of water must have been dammed in the hills by slides.

"Yesterday (Wednesday) morning about 9:30 a cloudburst hit us. About an hour later a regular Niagara came out of the hills. We heard an awful roar, but it was not much warning.

"A solid wall of water about five or six feet high came down so fast very few in its path had time to escape. It smashed foreign and Japanese houses like match boxes. The sound of wood splintering and crashing could be heard easily amid the thunder of the waters.

"The flood drove like a giant steam roller right through the middle of the residential district and was still going full force when it hit the business section.

"Where houses and buildings stood a day ago there is now a corridor about as wide as the Sacramento River. And there is a river going through.

EXTREMES IN INDIA

India is inhabited by the richest potentates and the poorest peasants in the world.

India has a business slump.

BEFORE YOU INSURE — CONSULT
CONFEDERATION LIFE
ASSOCIATION
HEAD OFFICE TORONTO
Branch Office: Bradburn's Building, Peterboro
W. A. J. GILES, Manager.

Nurses Consider Registering For Emergency

HALIFAX, July 6 (CP).—Delegates to the 19th general meeting of the Canadian Nurses' Association today considered the possibility of registration of all nurses to meet any emergency that might arise.

Miss R. M. Simpson, O.B.E., of Regina, president of the association, last night urged delegates not to wait "until the confusion of the call when it may arise." Qualified nurses should be registered with the Department of Militia and the Red Cross, not with the thought of war, but in the event of any major disaster.

A report of the health insurance and nursing service committee was presented at last night's session and described the subjects presented by the committee before the royal commission on Dominion-provincial relations.

Points emphasized in the submission were that nursing services should be one of the benefits in any plan of health insurance and that the Canadian Nurses Association should organize so definite leadership in all matters pertaining to nursing could be given under a federal policy or under a provincial policy in any one of the provinces.

Voluntary Associations

Dr. M. M. Coady, director of extension courses at St. Francis Xavier University, Antigonish, N.S., addressed the delegates and suggested formation of voluntary cooperative associations for medical care.

"The field of medical knowledge is so wide today that no individual doctor can hope to cover it thoroughly," he declared in addressing the association. "And because the average wage earner cannot possibly budget for uncertain sickness, even as for the certain needs of food, clothing and shelter, and because severe sickness is an economic catastrophe to him when he must pay for it as an individual, he in turn must associate himself with other individuals in order to obtain adequate medical care at a reasonable cost."

Dr. Coady said "we have ploughed back into the earth the fruits of an abundant research because we have been unable to distribute them to the needy masses. The answer? Socialized medicine—cooperative and voluntary wherever possible, state and compulsory wherever necessary."

MORE ABOUT—

No One-Man

(Continued from Page 1)

The morning session was devoted to speeches from prominent delegates, mostly young Conservatives and women, while reports from the Resolutions committee on proposals submitted for the party platform were awaited.

Registration of delegates continued today with 400 storming the committee rooms for credentials that will permit them to vote for a party leader tomorrow afternoon.

T. L. Church Improving

A cheer came from the Ontario section when joint chairman John R. UacNicol announced he had received a message of regret from T. L. Church, member of parliament for Toronto-Broadview, who was unable to attend. He said Mr. Church was ill but was recovering.

Mr. MacNicol drew another cheer when he announced there now were more than 1,800 delegates and alternates registered. This was the largest number, he said, ever to be accredited to a national political convention in Canada.

Mrs. George Black, M.P., for the Yukon, her youthful appearance belying her 72 years, was introduced as the delegate from the most distant point in Canada from Ottawa. She said she had received an invitation yesterday to be "president of the youth movement in the Yukon."

To the youth of the convention, Mrs. Black urged the acceptance of leadership responsibility and she advised them not to go too far to the "left" nor lean too much to the "right," but to seek that middle course which was the way to progress and the maintenance of democratic principles.

Gordon Graydon, member of parliament for Peel, forecast a Conservative victory in the next election and declared there never was greater need in Canada for a united and powerful national Conservative party.

A Happy Day.

Mr. Heon, in opening his address, said he looked forward to the day when English and French speaking Canadians could forget all differences of language, creed or racial origin. French Canadians were essentially conservative, not only politically but in tradition, customs and aspirations.

"No man has a right to pass judgment on the loyalty of French Canadians in view of their great contribution to the welfare of the Canadian Nation," Mr. Heon said.

"French Canadians were defending Canada for the British Empire from oppression a long time before the forebears of some of our other friends were in Canada.

"If you are of the opinion French Canadians are separatists, remove it from your mind. We believe in British institutions because we know what British fair play is. And we expect fair play in this convention—the same fair play we are getting from the country at large.

"The purpose of this convention woud be defeated if we were to be dictated to by anyone single person." Mr. Heon did not mention any person but added, "you can draw your own conclusions."

"If the conservative party is to be a party of clique it ceases to be what was intended by Macdonald and Cartier."

"The menace that this coliseum might be bombed yesterday has not disappeared," Mr. Heon said. He suggested the work could now go forward safely in an effort to solve the difficulties that have faced Quebec conservatives the past 25 years. "Give us a policy that will meet the views of all Canadians and conservative French Canada will be well represented in Parliament," Mr. Heon concluded.

Hughes Covers First Lap

Here is the start and finish of a transcontinental flight that may end up in a race around the globe. Though Howard Hughes, millionaire film producer and flier, refused to admit that he was planning a transoceanic or globe-girdling flight, rumors persist that his powerful 'plane has been groomed for just such a venture and that supplies of food and fuel have been ordered prepared at Le Bourget Field, Paris, for a landing there. At (Top) Hughes is pictured in the cockpit of his ship as he gunned it down the runway of a Los Angeles flying field; below, the silver-winged 'plane comes to rest at Floyd Bennett Field, New York. A crew of five made the leisurely trip with Hughes.

Quebec Delegates Shy Off Meighen Defence Plea

Bennett Sounds Call For Unity, Reform; Delegates Start Nominations Tonight

OTTAWA, July 6 (CP).—Unity among the Canadian provinces and co-operation with the British Empire were the two themes considered by the delegates to the National Conservative convention which opened its second day's deliberations today.

These two keynotes were struck in addresses at yesterday's proceedings, the call for unity coming from retiring leader, Rt. Hon. R. B. Bennett, and the issue of Empire solidarity raised by Rt. Hon. Arthur Meighen, former leader and one who may today be nominated to succeed Mr. Bennett.

Mr. Bennett's appeal was made at a convention banquet last night and was unexpected since it was not known he was to speak. He sounded the call for reform and unity in much the same language used in his 1934 radio series.

Mr. Meighen, who shared with Sir Thomas White the honor of delivering keynote addresses at the opening session, scored the attitude adopted toward the Empire in the announcement by Prime Minister Mackenzie King last Friday that the United Kingdom would not be permitted to establish Royal Air Force training schools in Canada.

Last Minute Switch.

Senator Meighen said he had intended to speak of other matters, but had been prevailed upon at the last moment to discuss the present Government's attitude of "locking the door against Britain." He declared indirectly this should be an issue for the people to vote upon.

(A few hours after Mr. Meighen's address, Prime Minister Mackenzie King announced the Government had informed the British Government, Canada would furnish opportunities for training Royal Air Force pilots in Royal Canadian Air Force flying schools, which are under the jurisdiction of Defence Minister Mackenzie).

At the banquet, which was addressed by delegates representing all provinces, Mr. Bennett declared the issue before Conservatives and all Canadians was "stagnation or progress—reaction or reform."

He said dark forces were at work attempting to disrupt the unity of Canada and urged Conservatives to fight these forces. "Gallant men

QUEBEC DELEGATES
(Cotinued on Page 14, Col. 4)

Charge B.C. Rioting Laid In Cold Blood

VANCOUVER, July 6 (C.P.). — Mayor George Miller in a public address last night declared unemployed disturbances in Vancouver during the past two months were "engineered in cold blood" and organized months before they took place.

"This wasn't the work of hotheads," he said, speaking especially of the month-long occupation of public buildings in Vancouver which culminated in riots on June 19 when sit-downers were evicted from the Post Office and Art Gallery.

"The men responsible for it," said the Mayor, "admitted to me in my own office that their plans were laid last winter, while they and their misled followers were under the care and employment of the government."

The Relief Project Workers' Union which speaks on behalf of the jobless, was, the Mayor said, "fathered and fostered by the Communist Party and was even organized orginally by the Communists' travelling organizers.

Wheelbarrow Tour

GALT, Ont., July 6—(CP). — A wedding party tied up traffic along downtown streets here when friends wheeled them up and down the principal street in wheelbarrows borrowed for the occasion. The guests of honor were Mr. and Mrs. Fred Wilson.

Tory Convention Highlights

OTTAWA, July 6.—(CP).— A delegate at the convention is Captain R. V. Bennett of Sackville, N.B., a brother of Rt. Hon. R. B. Bennett.

Considerable discussion developed over the choice of the name for the new National Youth organization. The name "National Union of Young Canada Conservatives," proposed in the draft constitution, was rejected and replaced by that of "National Young Conservatives of Canada."

Everybody at the Conservative convention knows to-day one delegate has a girl friend. The delegate lost her last night among the 2,000 at the banquet. So the song leader announced over the loud speaker that so-and-so was at the platform looking for his girl friend. Would she please come up?

John G. Diefenbaker, Saskatchewan Conservative leader, coined a new term for a lost election when at the banquet last night he described the June 8 result in Saskatchewan as "the late unpleasantness."

The banquet last night, held in a building at the Ottawa Exhibition Grounds, was described by Chairman Hill as the largest ever held in one room in Canada. The "room" saw nearly 2,000 guests seated for dinner.

Joint chairman MacNicol disclosed some amusing angles of the convention when he said leader Bennett and Senator A. D. McRae of Vancouver, former general organizer, were among those who had difficulty registering.

Mr. Bennett forgot his credentials and had to be vouched for at the registration booth when officials did not recognize the party leader. General McRae had to return to his hotel for his credentials.

One delegate, acknowledging his credentials, wrote: "You will note I am an alternate delegate but when I arrive I will be a delegate-at-large. My wife is staying at home."

From Brantford, Ont., famous for pure-bred cattle among other things, the spokesman for three delegates wrote the convention committee: "Please reserve three stalls not too well bedded down for three bulls from Brantford."

Tennyson's verse appears on the back of the official program. It reads:

"May freedom's oak for ever live
With stranger life from day to day,
That man's the true Conservative
Who lops the moulder'd branch away."

Parliamentary rules govern the convention with the exception that ordinary speeches are limited to 10 minutes instead of 40.

With warmer weather predicted for to-day, the convention likely will turn into a shirt-sleeve affair. Some male delegates doffed their coats yesterday but when the convention and the weather really steams up the Coliseum the coats will come off in a hurry.

For the convenience of delegates, a branch of the post office has been opened at the Coliseum for the duration of the convention.

PRISON PUBLISHES "DIGEST"

A "Prison Digest," containing best writings of inmates throughout the United States, is published at a Connecticut prison.

Cheese Quotes Produce and Livestock

MONTREAL PRODUCE

Butter prices held steady, while cheese prices eased fractionally on open produce markets.

Quebec fresh (92 score) butter price for wholesale jobbers was 26½c per pound in No. 1 solids, and 27c for No. 1 prints. Receipts were 1,455 boxes.

Cheese was 14½c bid wholesale for Ontario white and colored, and 13¼ to 13⅞c a pound asked for Quebec white; Quebec colored, 13¾ to 14c. Receipts were 1,678 boxes, including 270 for export.

Graded eggs shipments in carlots or less were 27c a dozen for A-large, 25⅝½c for A-medium, 24c for B-large, and 22c for C. Receipts were 1,593 cases.

Potatoes.—Quebec whites No. 1, 40 to 55c; Quebec new, 80's, $1.15 to $1.25; N.B. Mts. No. 1, 80's, 60 to 75c; P.E.I. Mts., No. 1, 90's, 80 to 90c.

ONTARIO GRAIN

Approximate prices track shipping point: Wheat, 73 to 75c; oats, 38 to 40c; barley, 48 to 50c; corn, 75 to 78c; rye, 48 to 50c; buckwheat, 52 to 54c; milling oats, 38 to 40c.

MONTREAL FLOUR AND FEED

Cash grain: No. 1 Northern wheat, $1.07⅝; No. 2, $1.04⅝; No. 3, $1.02⅝; No. 3 C.W. oats, 52c; No. 1 feed oats, 51c; No. 3 C.W. barley, 57¼c; per bushel basis track, Montreal ex-store corn being "in bond."

Spring wheat flour—First patents, $6.90; second patents, $6.40; bakers' patents, $6.20; per barrel, in 98-lb. jute bags, delivered Montreal freight points.

Winter wheat flour. — Choice grades in carlots, new, to arrive, per barrel, $3.45 to $3.55; choice grades in broken lots, new, to arrive, per barrel, $3.55 to $3.65.

White corn flour.—Per barrel, in jute bags, delivered to the trade, in carlots, $4.60; in broken lots, $4.80.

Millfeed.—Bran, $24.25; shorts, $25.25; middlings, $31.25, per ton carlot quantities, delivered in Montreal freight points.

Brewers' dried grain, whole $24 per ton; retail, $26 per ton.

Rolled oats.—Bag of 80 lbs. delivered to the trade, $3.15, which includes sales tax.

Baled hay—Extra No. 2 timothy, $11.50; No. 2 timothy, $10.50; No. 3 timothy, $9, per ton, f.o.b. Montreal.

TORONTO CHEESE

TORONTO, July 6 — (CP). — Wholesale cheese prices were steady to-day, with dealers buying large, colored, paraffined and government grades at 14¾ to 15 cents.

Wholesalers offered cheese to retailers at the following prices: New, large 16¾c; twins, 17c; triplets, 17¼c; Old, large, 20c; medium, 19c.

FRUIT AND VEGETABLES

TORONTO, July 6 — (CP). — Wholesale prices on fruit and vegetables supplied by White and Co to-day were unchanged with the following exceptions:

Canadian strawberries, quarts, 7 to 11 cents; Canadian raspberries, pints, 9 to 11 cents; Canadian black cherries, 6-qt. leno basket, No. 1, 50c to $1; Canadian white cherries, 50 to 60c. Canadian red sour cherries, 35 to 40c; Canadian blueberries, $2 to $2.50.

TORONTO PRODUCE

TORONTO, July 6 — (CP). — Wholesale prices (United Farmers Co-operative Co.), to-day were:

Eggs.—Grade A-large, dozen, 24c; grade A-medium, 23c; grade B, 20c; grade C, 19c.

Churning Cream.—No. 1 lb., 25c; No. 2 lb, 23c.

Butter.—No. 1 solids, lb., 25½c; No. 2 solids, 24½c; No. 1 prints, 26½c; No. 2 prints, 25½c.

Potatoes, bag, f.o.b. in Toronto: New Ontarios, $1.75.

Mill Feed.—Bran, 23; shorts, 25; middlings, 30.

TORONTO POULTRY

TORONTO, July 6 — (CP). — Wholesale poultry prices supplied by United Farmers Co-operative Co. today were: Broilers, 1¾ to 2½ lb., live, 14c; dressed 18c. Chickens, over 5 lb., live, 19c; dressed 23c; 4½ to 5 lb., live 18c; dressed, 22c; 4 to 4½ lb., live, 17c; dressed, 21c; 3½ to 4 lb., live, 16c; dressed, 20c; 2¼ to 3½ lb., live, 14c; dressed, 18.

Hens over 5 lb., live, 14c; dressed, 17c; 4 to 5 lb. live, 13c; dressed, 16c; 3½ to 4 lb., live, 11c; dressed, 14c; 3 to 3½ lb., live, 10c; dressed, 13c. Old roosters, live, 10c; dressed, 12c.

TORONTO LIVESTOCK

TORONTO, July 6 — (CP). — Trade was dull on the plain quality cattle supply on Toronto Livestock Market to-day, and prices generally steady. Calf prices were firm and lambs mostly 25 cents higher. Sheep were steady. No hog prices was set by early afternoon. Cattle holdover from Tuesday was 400 head.

Receipts reported by the Dominion Livestock Branch were: Cattle, 440; calves, 450; hogs, 960; sheep and lambs, 210.

Butcher steers sold at $4.75 to $7 and heifers from $4.50 to $6.75. Good butcher cows brought $4.50 to $5, with common downward to $3.25. A few bulls traded at $4 to $4.65. Fed calves were $7 to $8.50, with one bringing $9. Light stockers ranged from $4.25 to $5, and a few weighty feeders brought $5.50 to $6.

Choice veal calves were priced at $7.50 to $8, with common as low as $4.

Previous close on off-truck bacon hogs was $11.60 to $11.75.

Good ewe and wether lambs made $11.50, with bucks at $10.50. Sheep ranged from $2 to $4.

Representative Sales Yesterday

Heavy Steers.—20, 1293 lbs., $7.50; 49, 1140, $7.25; 59, 1180, $7; 5, 1220, $6.85; 26, 1070, $6.75; 26, 1170, $6.50; 14, 1120, $6.25; 1, 1200, $6.

Light Steers.—2, 990 lbs., $7; 14, 960, $6.75; 20, 940, $6.60; 17, 900, $6.50; 18, 950, $6.25; 8, 900, $6; 2, 800, $5.75; 4, 810, $5.65; 9, 770, $5.40; 3, 830, $5.25.

Heifers.—3, 950, lbs. $6.75; 7, 830, $6.50; 8, 860, $6.35; 7, 820, $6.25; 8, 930, $6.10; 18, 900, $6; 7, 800, $5.75; 5, 750, $5.60; 4, 700, $5.25.

Cows.—12, 1090 lbs., $5; 2, 1050, $4.90; 6, 1220, $4.75; 4, 970, $4.65; 14, 1170, $4.50; 10, 1120, $4.25; 10, 1120, $4; 2, 807, $3.50; 4, 960, $3.25; 10, 890, $3; 2, 940, $2.75; 3, 900, $2.50.

Bulls.—2, 1980 lbs., $4.70; 2, 1785, $4.50; 2, 1730, $4.35; 2, 1380, $4.40; 7, 1120, $4.25; 5, 900, $4.

Fed Calves.—1, 860 lbs., $9; 1, 800, $8.50; 6, 650, $8.25; 6, 700, $8; 1, 640, $7.50; 2, 600, $7.25.

Store Cattle.—4, 800 lbs., $5.25; 2, 750, $5; 50, 450, $4.50; 9, 680, $4.25.

Veal Calves.—48, 199 lbs., $8; 21, 200, $7.75; 118, 175, $7.50; 15, 163, $7.25; 31, 175, $7; 11, 166, $6.50; 8, 121, $6; 13, 200, $5.50; 5, 340, $4.75; 2, 210, $4.50; 2, 110, $4.

Lambs.—147, 73 lbs., $11.25; 20, 80, $11; 17, 74, $10.25; 4, 52, $9.25; 3, 53, $9.

Sheep. — 2, 115 lbs., $4; 1, 140, $3.25; 3, 177, $3.25; 10, 110, $3; 1, 160, $2.50; 2, 150, $2.

WINNIPEG GRAIN

WINNIPEG, July 6 (C.P.) — Strength in outside markets, relatively light offerings and a small export business contributed to firmness sas Winnipeg wheat futures checked a two-day decline to-day. Options were ¾ to 1⅞ higher with July 98, October 80¼, November 99¾, and December 78¼ cents.

Trading was dull and featureless throughout the session and apart from occasional buying from Southern interests and exporters, operations were routine and local. Export business was quiet.

Cash wheat received little attention as far as Red Springs were concerned. Spreads eased a cent and Durums showed improvement.

Barley led the coarse grains with exporters taking supplies. Oats, flax and rye advanced about a cent.

Yesterday's Quotations.

Futures:

Wheat—	Open	High	Low	Close	Prev Close
July	99	99⅛	97	97⅛	99⅛
Oct.	80	80⅜	78⅛	78¾	80⅛
Nov.	79	79⅜	77⅝	78	79½
Dec.	77⅝	78	76	76⅛	77¾
Oats—					
July	44⅛	44¼	43½	44	44⅛
Oct.	35¾	36⅛	35⅝	36	36
Dec.	....	....	....	33	32⅞

MARKET QUOTATIONS

Quotations Complete To Closing Time

Toronto Stocks

Leeming and Leeming

	High	Low	Close
Abitibi	4¼	3⅝	4¼
Abitibi Prfd	28	25½	28
Beauharnois	4¼	4	4¼
Bell Tel	163	162	162
Brazilian	14½	13½	14⅜
Brews & Dist	5-5½		—
Brew Corp	2¼	—	—
Brew Corp Prfd	21¼	20½	20½
Bakeries	16	—	—
B A Oil	21⅜	21½	21½
B C Pow A	31	—	—
Build Prod	56	55	56
Burt F N	17½-50		—
Can Bud	6	—	—
Can Bread	3½-4½		—
Can Cement	11¾	11⅛	11¼
Can Car & F	12⅞	12⅝	12⅝
Can Dredge	25	—	—
Can Malting	33½	33¼	33½
Can Pacific	7½	7⅛	7½
Can Alc A	3	—	—
Can Alc B	3-3½		—
Can Oil	12	—	—
Cockshutt	12	11	12
Con Smelt	60¾	60	60⅝
Can Canners	4½-5½		—
Dom Bridge	32½A		—
Dis Seagrams	15	—	—
Dom Stores	6¼	—	—
Ford A	19½	19	19¼
Fanny Farmer	18¾	18½	18¾
Con Gas	180	179	180
Gyp L & A	8	7⅞	8
Gen. Electric	175-200		—
Gen. Steel W.	8⅜	7¼	8⅜
Ham. Bridge	8-9		—
Honey Dew	20-40		—
Imp. Tobacco	15¼	15	15
Imp. Oil	17⅝	17½	17½
Int. Pete	25½	25⅛	25¼
Int. Util. A	6½-7½		—
Int. Util. B	95	90	95
Laura Sec.	59	—	—
Loblaws A	23	22¾	22¾
McC. Front	10-11		—
Mont. L H & P	29¾	29¼	29¾
Massey Harris	9	8½	8⅞
Massey Harris Prfd	50½	49½	49½
Nickel	51	49½	51
Page Hersey	90	89⅞	90
Press. Metals	15-16½		—
Rogers Maj	3¼	—	—
Stan. Paving	3-4		—
Shawinigan	20¾	—	—
Steel of Can.	68½	—	—
C. Vinegars	16½	16	16
C. Wineries	3-3½		—
Westons	11	10¾	10¾
Walkerville Brew.	140-235		—
Walkers	40	39¾	39¾
Walkers Prfd.	18¾	18½	18½

New York Stocks

Biggar and Crawford

	High	Low.	Close
Atchison	36¾	35	36½
Amer. Can	100⅝	99⅝	100¾
American Smelt.	50⅞	48¼	50⅞
Amer. T. &. T.	141½	—	—
Amer. Roll. Mills	20¼	20¼	20⅛
Anaconda Cop.	36	33⅞	36
Balt. and Ohio	9½	8⅜	9⅜
Bendix Avn.	14½	13⅝	14½
Beth. Steel	61⅜	59⅜	61½
Briggs	26½	25¼	26½
Can. Pacific	7⅜	6⅞	7¼
Chrysler	67⅝	64	67⅝
Columbus Gas	8	7⅝	8
Con. Gas	29	28¼	29
Dupont	120	118	119⅞
Elec. B. & S.	9¾	9	9⅜
Gen. Electric	42½	41	42¼
Gen. Motor	39⅜	37¼	39⅜
Goodyear	24¼	22⅜	24¼
Int. Harvester	67	65½	67
Inter. Nickel	50⅞	49	50⅞
Johns-Manville	93⅜	92	93
Mont. Ward	44½	24½	44½
Nash Motors	9⅜	9⅛	9⅜
N. Y. Central	17⅜	16½	17⅜
North American	23	22½	23
Pack. Motors	5½	5¼	5½
Penn. Ry	20¼	19⅜	20
Radio Corp.	7⅛	6⅜	7⅛
Standard Brands	8⅜	8⅛	8⅜
Std. Oil of N.J.	55¼	54¼	55¼
Studebaker	6⅜	6⅜	6⅜
South. Pacific	16⅜	16⅛	16⅜
Timken Roll. B.	47⅜	46⅛	47⅜
United Corp.	3⅜	3¼	3⅜
U.S. Steel	60⅛	57⅜	60⅛
Westinghouse	99	96	99
Yellow Cab	16	14⅝	16

Toronto Mining

Biggar and Crawford

	High	Low.	Close.
Acme Oil	7½-9		—
Ajax Oil	20-23		—
Aldermac	61	58	59
Anglo Huron	325	—	—
Arntfield	17	—	—
Bankfield	70	69	69
Base Metals	42	39	41
Beattie	119	115	119
Big Missouri	34-8		—
Bobjo	10	9	10
Bralorne	975	965	965
Bidgood	25-7		—
Buffalo Ank	15½	—	—
Bunker Hill	14	—	—
Can .Malart	93	91	93
Castle Treth	86	84	86
Central Patricia	251	250	250
Chronium	69	60	68
Chibougamau	24	—	—
Dalhousie Oil	50	—	—
Dome Mines	28½	28¼	28⅛
East. Malartic	185	173	184
Eldorado	217	213	217
Falconbridge	620	—	—
God's lake	48	—	—
Goldale	32	31	31
Francour	40	35	40
Harker	11½	—	—
Jacola	19½-20		—
Gunnar	75	—	—
Hard Rock	262	259	262
Hollinger	14¾	14½	14½
Howey	27	26½	26½
Hudson Bay	30	29½	30
Kirk. Hudson	80-85		—
Kirk. Lake	117	111	117
Kerr	182	170	180
Lakeshore	50½	50¼	50¼
Lapa	60	58	59
Lebel Oro	7¾	—	—
Leitch	70	69	70
Little Long L	360	355	355
Macassa	485	470	470
McIntyre	42-42¾		—
McKenzie R L	112	110	112
MacLeod	330	320	330
McVittie	17	16	16
McWatters	52	51	52
Mining Corp	208	200	208
Moneta	186	183	183
Normetal	80-84		—
Noranda	68	66½	66
Nordon Oil	18-19		—
North Canada	36	—	—
O'Brien	430	395	400
Omega	50	49	50
Pamour	345	335	340
Paymaster	49	47½	48
Pend-Oreille	218	201	210
Perron	141	137	140
Pickle Crow	470	460	465
Pinoneer B.C.	300	—	—
Premier	225	223	223
Powell	213	210	212
Preston	90	88	88
Read Authier	270	260	260
Red Lake G.S.	14	13½	13½
Reno	47	46	46
Shawkey	13	10	11
St. Anthony	12½	11¾	12½
San Antonio	126	—	—
Sherritt Gordon	145	133	145
Siscoe	235	228	231
Stadacona	62	65	58
Sudbury-Basin	300	—	—
Sullivan Cons	92-100		—
Sylvanite	340	335	340
Sladen	114	108	114
Tech-Hughes	470	460	465
Toburn	215	—	—
Ventures	570	—	—
Waite-Amulet	440	410	435
Uchi	194	192	193
Wright-Hargreaves	740	735	740
Jellicoe	38	37	38

Grain Quotations

Leeming and Leeming

CHICAGO	July	Sept.	Dec.
High	72	73¾	75½
Low	70½	71¾	73⅝
Close	71⅝	73¾	75⅝
WINNIPEG	**July**	**Oct.**	**Dec.**
High	98⅝	80⅜	78¼
Low	97½	78¼	76⅜
Close	98	80¼	78¼

Hog Quotations In Peterborough

WEDNESDAY, JULY 6

Canada Packers quote:

Hogs. — Live (delivered), $11.25; dressed weight, $14.90.

No. 1 sows, 4c off bacon prices.

Cream—No. 1 (off truck) 26c; No. 1 (delivered), 27c

Special, 2c per pound premium.

Butter.—Prints, No. 1, 27c; No. 2, 26c. Solids, No. 1, 26c; No. 2, 25½c.

Eggs. — Large, 22c; medium, 20c; B grade, 18c; C grade, 17c.

Grain Quotes Are:

Fall wheat, 70c; barley, 50 to 60c; buckwheat, 55c; rye, 60c; oats, 40 to 45c.

ONTARIO HOGS

TORONTO, July 6 — (CP). — Dressed-weight bacon-hog prices gained 25 cents at Barrie to-day, and liveweights the same amount at Brantford. Other markets held steady.

"They take away BABY'S TEETHING FEVER"

SO writes Mrs. B——, of North Sydney. Then a Toronto mother says: "I used Baby's Own Tablets and the babies were always so good. No cramps, pain or trouble when teething. In fact, I hardly knew they were cutting their teeth as they never were any trouble at night."

And so the evidence pours in from thankful mothers everywhere, who praise Baby's Own Tablets also for the relief of simple fever, diarrhoea, upset stomach, irritability, simple croup, colds and other ailments. Speedy and effective in their work. Safe and harmless in their action. Sweet-tasting and easy to take. Contain no opiates or stupefying drugs whatever. Can be given with safety to the most delicate baby. Analyst's report with every box.

Try Baby's Own Tablets. Your money will be refunded if you are not satisfied with the result. 25 cents.

LOST IN CHANDOS WOODS 5 DAYS BOY RETURNED TO PARENTS

1

2

3

4

5

6

7

8

Mother Weeps With Joy As Son Returned To Her By Reporter

(Continued from Page 1)

fried potatoes, johnny cake and huckleberries. He asked particularly for the berries, even though they had formed his chief means of sustenance for the previous five days.

Little by little we pieced his story together while he was eating. Jim Emmons understood his speech better than we, and translated much of it for us. He told us that on Thursday afternoon he went to the unfenced pastures land near the edge of his father's clearing to bring home the cows. He strayed into the woods and became lost. His dog Buster, a collie pup, ran away. He wandered about hopelessly, looking for some familiar landmark that would tell him the way home, but found none. At last he reached a river, Paudash Brook, and started to follow it because his father had once told him that if he followed it he would come out at a road.

Five Days Fought Way Through Underbrush

For five days he fought his way through the dense underbrush, following the river on its tortuous path. He lost his hat, his boots were ripped to shreds, his trousers were rent. He was continuously being scratched by thorns and branches of trees. He had to climb over tangled underbrush sometimes fifteen feet high. But still he would not leave the river.

Father Had a Hunch

Later the searchers said if he had left the shoreline and gone into the bush on either side he would probably never have been found. They admitted they could not have made the same trip. When they tried to follow the route, because the lad's father had a hunch his boy had gone that way, they had to cut their way through with axes.

Each night he lay down where darkness overtook him, tried to sleep until dawn to put off the agonizing fear that had come over him. Black flies and mosquitoes nearly drove him frantic. Still he kept following the river, always looking for the road that would bring him to civilization. He ate a few berries but they were not plentiful in the river brush and he did not dare leave it in search of more. He stripped balsam trees of their gum and chewed it to stave off the gnawing hunger that overtook him. When he reached home his hands were covered with the sticky gum. He had seen neither bears nor wolves, he said.

We made him rest for a while at Jim Emmons' home and I raced to Apsley to phone the good news of his discovery to the city editor of the Examiner, who relayed it to a waiting province through Canadian Press.

Worried About Cows

And then we started off for his home, travelling over almost impassable roads because his feet and legs were aching and we did not want to force him to walk any distance. His chief concern was not about the terrible experience he had undergone, but about his father's cows. When we told him that his father had found them he brightened up a little, but he had still another worry. All his clothing and even his shoes were in tatters and he did not know how he was going to get others. When we told him that someone will probably send him more he relaxed. "The trousers too," he wanted to know. "They were brand new."

He wanted above all else to be driven into Coe Hill for some chocolate bars. It had been eight days since he had been into town, he told us, and since he had eaten a chocolate bar. We wanted to take him there, but we knew that nearly a hundred men were still looking for him and that his mother would be desperate. We told him we would send him some at Rose Island Post Office. He wanted a mouth organ too, and we told him we would try to get him one. He was completely happy then and he started to sing, in a quavering voice, the only hymn or song he knew, "Stand Up For Jesus."

It was not until we were within less than two miles from his home that the boy knew where he was. It was then that the full realization of his safety came over him.

Mother Near Exhaustion

His mother came to the door of their little wilderness home when we sounded our horn. For five days she had stood helplessly by while men from all the surrounding country went in search of her boy. For five nights she had sat up, praying and hoping and worrying over this boy's fate. She was near exhaustion from lack of sleep.

She stood unbelieving for a moment when we brought him to her. Then she broke down completely. "God be praised he's safe," she sobbed. "God bless you men. Jesus did this. He'd never have been saved otherwise."

Long continued blasts from the horns of the newspaper men's cars around the house brought half a hundred searchers pouring in from the woods. Among the first to arrive was the boy's father, deep lines of worry and exhaustion apparent in his face. He walked quickly to his son, placed his arm around his shoulder ,and his voice broke when he spoke to him. A few minutes later his wife called to the searching party. "God bless every one of you far and near," she said to the weary men, most of who had been searching the bush from early dawn until late at night for days. They waited to hear the boy tell his story in sketchy form, then walked miles back to their homes.

The boy's dog, Buster, immediately recovered when he saw his young master once again. After the boy had become lost the dog was frantic, frothered at the mouth ,and had to be kept chained for the first time in his life. A few minutes after Elwood's return Buster was romping about the yard playing with the children.

A happy family slept last night in their wilderness hut in Haliburton county and today the pioneer settlers of that district settled back once again into their peaceful mode of living, content in the knowledge they had been good neighbors, had turned from their work to help friends in need.

Elwood Anderson, 17, who disappeared in the woods behind his home last Thursday night, was found on Tuesday afternoon near Clydesdale by Jack Peterson, an Examiner reporter, and Lew Parks, commercial photographer. In (1) Ernest Anderson, boy's father, meets his son. The father had led the search for five days, even going out at night with a lantern; Elwood (2) drinking his first cup of milk after his return, his clothes are torn, his hair matted and his hands covered with balsam gum which he ate to stave off hunger, while in (3) he is eating his first meal in five days at the home of Jim Emmons, former C.G.E. employee, near where he was found while Mr. Emmons looks on; we found him (4) Elwood in the centre with the boys with whom he was found (LEFT to RIGHT): Fred, Walter, Arthur and Bernard McCaskie. Marion McCaskie is standing behind the two taller boys. These boys did not know what to make of the stranger and did not believe he was the missing youth; his mother, Elwood (5) and baby sister; Lew Parks (LEFT) and Jack Peterson in (6), who returned the boy to his parents; Elwood (7) with Buster, his collie pup; the home (8) of the Andersons, with search party seated on the veranda steps.

(Examiner Staff Photos)

Storms Kill 300

TOKYO, July 6—(AP). — Domei (Japanese News Agency) in belated reports today of damage during two days of storms and earthquakes last week listed 120 persons dead and missing and 60,000 homes damaged at Kobe. The total number of deaths from the storms was brought to more than 300.

Approximately 15 million tons of ice are used annually by U.S. railroads.

The Examiner BULLETIN BOARD

An underground explosion in No. 1 Mine at Michel, B.C., took the lives of three miners. Eleven others working in the same section managed to make their escape.

The heaviest downpour of rain in years fell in the district around Melfort, Sask., yesterday. In 24 hours 3.25 inches fell, and Melfort sewers could not take care of the deluge.

James H. Payne, 18, of Toronto, was drowned in Lake Simcoe when a punt was swamped in a heavy wind. Four other occupants of the boat were saved.

Plans for the mobilization of large numbers of young Canadians for service in the "mosquito fleet" of the Royal Navy are being made in Toronto.

Holds Up Maid.

An armed robber, wearing a green celluloid mask held up the maid of a Toronto house and ordered her to remain quiet while he ransacked the place. The loot amounted to only $2.

At Whitby, Jack Bennett, who pleaded guilty to armed robbery last week and Richard Oug, convicted of receiving part of the stolen money were remanded a week for sentence.

England and Wales are to be divided into 100 separate districts for the purpose of air-raid warnings.

The death is being investigated at Duncan, B.C., of Daniel Gabouri, aged 58, who was struck and killed by an Esquimalt and Nanaimo Railway train.

Crop Prospects Better.

According to information reaching Ottawa, crop prospects throughout the Canadian West are considered greatly improved.

Three municipal officials were killed and ten taken prisoners by armed marauders who captured and sacked the town of Puerta Canoas, Mexico.

At Hamilton, Earl Burns who allegedly gave a boarder one bottle of beer when he had come home intoxicated was fined $40 and costs, or 30 days.

Magistrate J. H. Campbell of St. Catharines criticized the present liquor regulations as inferior to the permit system formerly in vogue under the Liquor Control Act.

Found In River.

The body of Thomas F. Finan, 61, of Toronto was found floating at the mouth of the Rouge River yesterday. He had been living at a summer cottage with his son.

The body of Harry J. Kugel, a C.N.R. shop employee of Brockville, who disappeared from his home a month ago, has been taken from the St. Lawrence River.

Six Jews were killed and four wounded yesterday in a renewal of attacks and counter-attacks between Jews and Arabs in Palestine.

The Toronto conference on the Quebec Padlock Law has asked 100 organizations to send wires to Premier King, asking him to disallow the Quebec legislation.

Water Makes Him Sick

LONDON, Ont., July 6—(CP). — James Stanley of Huron County told the Magistrate here yesterday the only reason he drank beer when he came to the city was because water made him sick. "I don't like beer...." the man explained.

The Magistrate interrupted saying: $10.00, and costs."

A "Popcorn" Tree

KITCHENER, Ont., July 6—(CP). —Judge E. W. Clement's Japanese lilac tree is in full bloom for the first time in two years, and visitors are coming for miles around to smell it. The blooms look like great clusters of white popcorn. The tree is 26 years old.

LIKES CLIMBING

HALIFAX—(CP). — Steeplejack Frank Quigley combines business with his hobby. When he returned here from Saint John he displayed a picture of the city he had taken while perched high on the flag atop Saint John's rado station.

PAIN IN THE BACK? IT'S LUMBAGO

When lumbago makes the small of your back so stiff and sore you can't straighten up, take a real rheumatic remedy—Templeton's T-R-C's. Lumbago is rheumatic. T-R-C's are specially made to bring quick relief to rheumatic sufferers. 50c and $1 at druggists. 480

Does Your Breath Broadcast—"I WEAR FALSE TEETH"?

Play Safe—Be Sure—Use Polident

Most people who wear plates or bridges suffer from a special kind of bad breath. Dentists call it—"denture breath."

You won't know if you have it—but it can spoil your happiness. Friends will shudder—people avoid you! And the worst of it is that ordinary brushing cannot prevent it. Neither will mouth washes. For the odor comes from a mucin-scum that collects on plates and bridges. This scum soaks up germs and decay bacteria and causes a vile odor that *you* cannot detect.

One thing can stop "denture breath"—and that's Polident! This new brushless cleaner has won the approval of thousands of dentists. Users say it's a blessing.

Polident not only purifies false teeth—but also removes all stain, tarnish and deposits. Makes breath sweeter—plates look better and feel better. Costs only 40¢ at any drug store and lasts for many weeks. Money back if not delighted.

Cleans, Purifies Like Magic

Put plate or bridge in ½ glass of water. Add a little Polident powder. Leave in 10 to 15 minutes—rinse—and it's sweet and purified—ready to use!

Prevents "Denture Breath"

AUTO ODDITIES —by SHELL

ONE LEAF CLOVER Burlington, Ont.

One of several adaptations of the ultra-modern "clover-leaf" intersection now being introduced into Canada This "one-leaf" clover is located at the Niagara Falls cut-off at Burlington, Ontario.

WHITE UNIFORM AT BLACK SEA PORT

Traffic officers in the city of Odessa, busy port on the Black Sea, wear white helmets, coats and gloves which stand out in contrast to their black belts, trousers and leggings.

SHELL

● Shell pumps are a familiar sight in 56 different countries throughout the world. And Shell's world-wide experience is used in Canada to give you the exact gasoline your car needs for the roads you drive and the Canadian climate. Try a tankful and see the difference world experience makes.

WORLD EXPERIENCE IN EVERY GALLON

SHELL

MISFIT ARCH London, England.

London's Marble Arch was intended by George IV to form the entrance to Buckingham Palace. Owing to a mis-calculation, it was made too narrow to admit the State Coach. It was consequently moved to its present location at the North East entrance to Hyde Park in 1850.

46-38

The Examiner

The Peterborough Examiner, published each evening by Peterborough Examiner, Limited. Office Hunter and Water Streets, Peterborough, Ont.

Subscription Rates: 15c per week in City of Peterborough delivered by carrier; $6.00 per year by mail to outside points.

Members: Canadian Press; Audit Bureau of Circulation; Canadian Daily Newspaper Association; Empire Press Union; Ontario Provincial Dailies Association.

H. L. GARNER, Managing Director.
A. R. KENNEDY, Managing Editor.

TELEPHONE 1600.
Private Branch Exchange to All Departments.

WEDNESDAY, JULY 6, 1938

Testing Chamberlain

Negotiations are progressing between General Franco and the British government regarding the bombing of British vessels which entered ports of Spain with contraband of war. These negotiations are closely allied with the policy of Prime Minister Chamberlain, and they may even mark the turning point in his career.

Following the bombing of the British vessels there was an immediate demand for reprisals. It did look for a time as though nearly every organization and individual in Britain was calling out for the same thing—revenge. Vessels flying the British flag had been openly attacked and sunk, and if that sort of business were allowed to continue there would be no respect any place for the flag and no meaning to it. If public opinion plainly expressed had been able to have its way there would have been a war on at once and Britain would have been involved in the Spanish affair.

It was then that Prime Minister Chamberlain was put to the test. He had other views. His contention was that firms operating vessels carrying war cargoes to Spanish ports knew in advance of the risks involved; they knew also of the great profits which they hoped to take from this business, and Mr. Chamberlain was not at all certain regarding the length of time some of these vessels had been under British register. Reduced to few words his belief is he is not justified in bringing on a war to protect British ship owners who are profiteering from the Spanish struggle, but he would be ready to go to war to protect British liberty.

One cannot say with assurance what section of British public opinion Mr. Chamberlain has with him, but it is certain the attacks against him are starting to cool off after people have had opportunity to think the matter over. An incident of that sort is interesting not only to London but to the Empire since there is a strong feeling that when Britain is at war then the British Empire and all its constituent parts is also at war. If public opinion as strongly expressed in Britain in favor of reprisals in Spain had had its way then we would have had war. And why? Because some ship owners in order to make large profits were carrying war material to Spain and claiming the protection of the British flag in their exploits. We believe Prime Minister Chamberlain will emerge from this situation a stronger man than ever.

Make Use Of Our Lift Lock

The suggestion has been made a good many times that the lift locks if operated regularly during the summer and tourist season would be a splendid attraction. We are quite certain such would be the case. There are scores of people who come here and ask to see our lift locks. The individual who takes them on the tour of inspection generally has to be content with a bit of explanation telling how a boat pulls in on this side and then is hoisted the full 65 feet up to the level of the lock above. But at best such an explanation is not entirely satisfactory. A demonstration would be so much better.

The Examiner believes that if arrangements were made to have a boat going through the locks here at regular intervals in the summer there are many who would want to take the trip, evan a short one, just for the experience of going over the big locks, and they would be willing enough to pay for the trip.

It is a matter which the City Council and the Chamber of Commerce could well take up. It is an experience which cannot be had any other place in the country, and it is probable the department which operates the Trent Valley waterway system would be pleased enough to lend their assistance in making this possible.

It May Cause Friction

Fifteen dollars per day will be paid to members of the committee of the Ontario Legislature who sat for 11 days to investigate affairs of the Ontario Hydro Commission. Nothing will be paid to Attorney-General Conant or Provincial Secretary Nixon.

We are moved to doubt whether the results were worth the expenditure which will be around $1,500, but it does raise the larger question of how much investigators or probers should receive.

Ottawa has the habit of naming commissions and some of the gentlemen who receive preference in appointments are paid much more than $15 per day; they generally receive travelling expenses and living allowances of from $20 to $35 per day as well as their fees, so this $15 per day example is one which may cause a degree of alarm in the ranks of probers and members of commissions in general.

We do not know what the union rate of pay is for this class of work but we are certain the gentlemen in Toronto are now wide open to the charge of fellow-probers elsewhere that they have been working below the proper scale of wages. We can well picture what a federal prober with a living allowance of $35 per day would say to a man in Toronto who had been receiving but $15 per day and buying his own meals.

Mussolini At a Threshing

Benito Mussolini is at least a good showman and undoubtedly a great leader of men. When it was time to put the wheat through the threshing machines in one section of his country he was on hand. He was not merely a spectator, but when the work was to be started we read that the Premier stripped himself to the waist, donned a pair of dark glasses and started to help the farmers with the threshing. It may have been his way of officially marking the beginning of the wheat harvest.

He also made a speech, the gist of which was that Italy would not purchase wheat from the "so-called democracies even if bread necessary for life had been lacking." It is recorded his address was received with cheers. The idea of Mussolini as participant in a threshing is good enough, but his speech was not so good. It was made in order to make his people see that the policy of self-sufficiency was the one they must follow. He does not pursue that policy when he seeks to build a war machine because he knows if he had to depend on home resources his war machine would amount to very little.

We are quite certain we can grow better wheat in Canada than the Italian farmers can produce on their own acres; our wheat will make better bread and we also believe we can produce it and sell it to Italy at a price which would make it more profitable for the Italians to devote their acres to crops more suited to their climate. The reason why Mussolini insists on wheat production in Italy is the fear that in case of war the supply might be cut off. He did not state that to the farmers at the threshing, but was content to say he would not purchase wheat from the democracies even if Italy were short. It is a twisted conception of the manner in which the world has been created and it ignores entirely the variation of climate and the plain fact that some countries can produce things which others cannot. We might as well say in this country that we will have no tea or coffee unless we can produce them at home; that we will have nothing to do with cotton goods because we cannot raise cotton and that we will deny ourselves oranges, lemons, bananas, and spices in general because they do not grow within the confines of our own borders. It is not a policy to which a reasonable man would ask a reasonable people to subscribe.

The Value of a Farm

We heard the other day of a farm which had been difficult to rent and impossible to sell and the reason was not hard to find. All the people in the district seemed to know the place and there is nothing unusual about that as such knowledge is general. Farmers in a section know what other farms are producing; they know what yield is secured when the grain goes through the threshing machine. This particular farm did not have a good reputation and it was all summed up in the few words—it's rather badly run down. And that is not a reputation which makes a place desirable.

The productivity of land is a far better basis for computing its value than is the acreage. We can think of farms of 100 acres with 15 or 20 acres in bush which are doing better for their owners than others of 150 acres. We have reason to believe that the soil testing movement is going to play a large part in determining the future value of farm land. When a farmer goes to the trouble of having his land tested, finds out what is lacking and then proceeds to so fertilize it that its original strength for production has been restored—then indeed he has done something which is adding to the value of his property. If he wanted a purchaser he has placed himself in the preferred list because the purchaser would know that he could start to work with the assurance that the land was capable of returning to him a reward for effort he would place upon it. There are few people who would care to start farming a property which had the reputation of being "rather badly run down," and the wise man with limited means at his disposal and with a fair knowledge of the outlay he would have to make would probably never try it. The strength of the land determines the value of the farm.

Dropping the Hyphen

Badges and programmes used at the gathering of Conservatives in Ottawa do not bear the wording "Liberal-Conservative," and that is a good idea. That hyphenated name has never meant a thing to the Conservative party. It has been confusing without being helpful.

It appears likely that National Conservative will be the new name, and for general usage the word Conservative will likely become assertive, although there is significance in the word "National" at a time when sectionalism is running high.

The wonder is that the old name Liberal-Conservative has remained as a term of designation for so long a time. Very seldom has it been put in actual usage; the average speaker at a political rally does not make use of it, and it seldom comes to the front in the debates in the House of Commons. So dropping the title will not not create a feeling akin to losing an old friend.

The Dog Went Home

A rather interesting question has been raised in connection with the search for Elwood Anderson, the youth of 17 years who was lost in Haliburton bush country from Thursday until the following Tuesday. He went to bring up the cows and along with him went his dog. Later in the evening the dog returned home but the youth did not, and it is said that efforts to try and get the dog to start again toward the bush to aid in the search for the lost Elwood were unavailing.

We have heard the claim advanced that a dog will not necessarily remain with its owner after night sets in. When it came time for the dog to go home it started off and was able to make the trip, showing that its sense of direction was accurate, but it went regardless of the youth who had gone out a short time before with his dog. Had the boy been able to follow the dog he could have found his way home readily enough.

We were informed of another individual who went into the bush in the fall with a couple of hunting dogs, but they did not long remain with or near the hunter. One of them picked up a scent and was off and he did not return until late the following day.

The experience of Elwood Anderson whose dog left him and went home raises a rather interesting point of just what the average dog would do under similar circumstances. Is the instinct to go home at a certain hour in the evening greater than the desire to stay with the individual whom the dog has been accompanying?

NOTE AND COMMENT

What a mess we would have in this country if we put into effect everything which everybody suggests for the curing of our troubles.

In political circles it looks as if the old flag is to receive more prominence than it did throughout Canada on Dominion Day.

According to a Toronto newspaper the citizens have the right to call the tune in civic matters. Well at least there is no doubt about them having to pay the piper.

When the haying season is on the eight-hour day gets sadly neglected. It looks more like one eight-hour day before noon and then another in the afternoon.

Britain is arranging to loan Turkey $80,000,000. When the world wants money the custom is to start toward the door of one John Bull who always seem to have some left.

It is reported there is a horse at Bayfield, Ont., which chases autos along the highway. Well didn't the cars start this in the first place by chasing the horses off the highways?

When the liner Ascania went on the rocks in the St. Lawrence it had $1,500,000 of gold on board. That is not particularly new as a number of people who have been trying to carry too much gold have also gone on the rocks.

One man gets a two-year sentence for conversion of $140,000; another in the same province the same sentence for the theft of a club bag from a hotel. The Attorney-General does well to ask for a reconsideration of sentence in the Martin case.

Cars used by the Board of Education in Toronto will have a sign painted on them showing they are the property of the Board. The reason is that the cars have been used to transport people to and from afternoon bridge parties. In that case we would advise marking the cars with very large letters so they could be easily read.

COUSIN EZRA

(By A. R. K.)

¶ My Cousin Ezra grows so tired, his energy is easy mired, he craved a little rest; he'd go and visit Uncle Jed, and he'd spend many hours in bed, a thing that he likes best.

¶ There is a hammock in the shade, it's long and deep and firmly made, no need to cramp the knees; and Ezra figured when out there, he'd lie and sniff the country air, be tickled by the breeze.

¶ But Jed was working pretty hard, when Ezra pulled up in his yard, was taking in the hay; so Jed explained about his haste, and said he had no time to waste, told Ezra where to stay.

¶ So Ezra rested up his spine, was feeling good by supper time, he joked with Uncle Jed; then Jed just showed him round the barn, and pointed places on the farm, before he went to bed.

¶ Next day why Ezra heard him knock, upon his door at six o'clock, they'd have their breakfast now; and Ezra couldn't up and claim, that he had come to rest his frame, they put him in the mow.

¶ And Ezra registered surprise, his spine got lots of exercise, he was all in by noon; I haven't heard what Ezra said, but it is running in my head—that he'll be home quite soon.

Jeering Unwise For The British

(New York World-Telegram)

TODAY IT IS MUCH the fashion in liberal circles to shy brickbats at Prime Minister Neville Chamberlain of Great Britain for his efforts to stave off war. We find that very strange.

Ever since the World War peace conference most of us have felt that the Treaty of Versailles was unduly hard on Germany. We have suggested revision in her favor, foreseeing that without it she might one day strike out to get what she wanted by war.

Now Great Britain, one of the chief beneficiaries of the treaty, has produced a leader—a Tory, at that—who agrees with that viewpoint. Mr. Chamberlain also is convinced that Germany may not be entirely without grievance. Yet the moment he suggests doing something about it in order to preserve the peace of Europe a tempest is raised against him. He is charged with truckling to the dictators.

Similarly, liberal opinion the world over has felt in the past that Britain was a bit too ready to make use of her might. On the slightest provocation, it seemed, she cleared her decks for action. If anyone said "Boo" to her subjects, her ships or her interests anywhere, an ultimatum or something close to it was forthcoming immediately.

That was no way to promote world peace, we all said. Why not arbitrate? Why run the risk of war, in which everybody would lose?

Yet today, because Mr. Chamberlain doesn't order out the British Navy to force General Franco to stop the bombing of contraband-laden ships flying the Union Jack, some liberals jeer him for a sissy. Most of these ships, Mr. Chamberlain says, have only recently come under British registry. Mostly foreign controlled, they are now using the British flag to help pile up monstrous profits in a business which the British government regards as shady at least.

The attitude of certain American liberals is particularly inconsistent. They insist that our own citizens and our own ships should be ordered out of all the war zones, and warned that if they disobey they do so at their own risk.

We don't like the jeers at Mr. Chamberlain. As he has said, another world war would almost certainly mean the end of civilization as we have known it. That is what he is trying to avert. If war comes despite his efforts, at least tommorow's millions of dead cannot chide him with having engaged in it lightly.

YOUNG LOVE!

(New York World-Telegram)

LAST WEEK was a wonderful time for love, even if wealthy parents with plans of their own did have to take it on the chin.

First was the attractive young Andrea Luckenbach, 18, daughter of the shipping magnate, who let nothing prevent her marriage to young William F. Dobbs. The bridegroom sells butter and eggs for a commission firm in order to earn a living and is notable as a gentleman rider.

Commodore Luckenbach, the bride's father, would have nothing to do with the wedding. The first clergyman approached declined to perform the ceremony "because social and financial status is at such variance." But a lot of difference that made! Fortunately the young woman inherits an independent fortune from her mother.

Then there is the romance of Rosemary Webster, just out of St. Lawrence University, daughter of a fashionable surgeon, who had her own way in marrying Paul Gilson, son of a Canton, N.Y., tailor and bookkeeper in the county home for the poor. The headstrong bride stands to lose $1,000,000 and the bridegroom's salary is $1 a week, but they have kept their serenity.

"She need not come home," stormed her father. "He is not of her social or financial standing."

There are tears in such weddings—which is too bad. But with all the world loving a lover our guess is that the outbursts of socially minded parents will get scant public acclaim.

KING CANUTE.

(Letter in London Observer)

SIR.—HISTORY tells us that King Canute sat upon his throne on the sea shore and commanded the waves to go back. The village folk of Bosham in Sussex tell a different story.

Their version is that King Canute, who lived at Bosham, lost his little daughter, she fell in the Bosham creek and was drowned, her remains being placed in a small stone coffin and buried beneath what is now the parish church of Bosham. After his sad loss, King Canute ordered earth-works, since called "chairs" to be built around the creek, thus to prevent the sea from encroaching; and to lessen the possibility of anyone else sharing the fate of his little daughter.

These "chairs" may still be seen on the green, situated between the church and the creek at Bosham. The "chairs" are grass covered identures, in shape not unlike a horseshoe. This, to me, seems a far more feasible story than that of King Canute "commanding" the waves to recede.—Yours, etc.,

L. W. BROMLEY.
Cuzco, Molyneux road, Farncombe.

WEALTH.

(New York World Telegram)

DIGGING into an Indian burial mound in western Kentucky, Mrs. Blanche B. King, an ethnologist, has found the skelton of a prehistoric man surrounded by 625 large beads and five axes of solid copper. We smile as we think of the simple savage who must have spent most of his lifetime accumulating that store of copper from the distant mines near Lake Superior in order to have it withdrawn from use and buried with him. Our wisdom is so much greater than his.

DIFFERENT

(Brandon Sun)

Private enterprise — working and scheming to get on top—is wrong in business and right in politics.

SO THERE

"Well, if you must play, I'll be mother and you'll be nurse—and it's your day off."
—Humorist.

• Why Reporters Look That Way

(By Ernest L. Meyer in New York Post)

VERY OFTEN groups of visitors are led through the plant of this newspaper on a tour of inspection. They have a habit of circling around the desks in the editorial room, gazing at the reporters, rewrite men and the circle of copy-deskers with intense curiosity and some suspicion, while the kindly guide assures them no one will bite.

The managing editor, who is encased in an individual cage at one end of the room, is the object of special interest. Fascinated strangers line up in front of the glass pane and look at him with mouths agape as if he were the blood-sweating behemoth, as, indeed, he sometimes is. Often they try to feed him jelly beans and peanuts, but this is against the rules in our zoo, they really should not do it.

It is no wonder that visitors find newspaper workers strange specimens. They are strange. A newspaper reporter is a stranger even to his own wife.

Once or twice a month she may get a fleeting glimpse of him. He works all day, and almost every night has a special assignment to cover the latest riot in Jersey City. And he always wears a harassed and uneasy look as if he were standing on a baked potato.

Reporters and column writers are curious by the very nature of their profession. They work feverishly all day to get their stuff into print and next day see their literary out-put used to wrap up discarded carrots and ham bones at the kitchen sink.

There are other things that tend to make newspaper workers cynics. They have come into contact with explosions, fires, divorces, murders, Congressmen and other calamities. And thus they have seen life.

If you see a men blown to bits or hauled out of East River with piano wire around his windpipe, that's life. You've seen all there is to be seen and might as well fold your hands in teernal sleep and call it a day. But the newspaper reporter can't quit. He has to keep right on seeing life even when it becomes stale as old biscuits.

The only thing that fortifies him is the pious hope that tomorrow he will see something fresh, something unusual and thrilling, as for example, Colonel Lindbergh eloping by aeroplane with the Duchess of Windsor and crashing in mid-Atlantic, hitting and sinking a small tramp steamer carrying six members of the United States Supreme Court fleeing to Europe after having declared the constitution unconstitutional.

But these phenomena are unluckfly rare, so the seasoned reporter goes around looking critical and bored and talks bitterly of ending his life swiftly by asking for a raise.

• Mothers Who Work Long Hours

(Letter in Montreal Star)

SIR.—WE HEAR lots of sentimental piffle about poor overworked employes in grocery stores. I wonder if any of your steamed-up correspondents ever stopped to think of the thousands of hard working mothers, with a family of from one to five children, who are kept busy from seven in the morning until evening in the care of their children and home, and are not at liberty to go shopping for the household groceries until either the children are in bed or the husband has returned from business. If they did, I do not think they would want to deprive these splendid women of the great boon of being able to shop at night, in peace and quietness. Anyone knows how even one small baby can tie a mother to her home from morning till night, in a round of constant watchfulness and care, and when there are three or four children the task is a gigantic one to say the least.

Perhaps the women members of swank clubs do not know what it means to bring up a family, unaided. The grocer who keeps open at night is a boon to the whole neighborhood; and the man-made law of closing at seven, is made for the men, not with a thought to helping the many times overworked mothers. It is the lot of the mother that needs lightening, for she is the backbone of the nation; she does her Herculean task unpraised and unsung, without benefit of unions, or of fussy club members. So, ladies, save your breath, in singing a dirge to the grocers employes—and change the tune for a pean of praise to the drudges, who are so today, that Canada may have sons and daughters tomorrow. Shop employes work is child's play compared to this.

I hope they bring out a new law that all stores (departmental stores, too), keep open until 11 o'clock one night a week; as tribute to the mothers of the country. Then perhaps, mothers could have a little fun, too, and enjoy a shopping tour for herself, instead of in the few moments she can spare from her home, always shopping for her children. Here's to night shopping for the Mothers!

"FEMINIST."

• Where The People Have No Choice

(New York Times)

IN REOPENING the oratorical war on the capitalistic countries, President Kalinin of the Soviet Union put forward one very strange argument. He spoke of the bad quality of the goods so often turned out in his country. In the capitalist world, he tells us, the explanation would be easy: "Rascals—they want to make a profit on rotten things." "But in our country bad quality can be explained only by heedlessness." So here, apparently, lies the real blessing of communism—goods will still be rotten, but there will be a more amiable reason for it.

Mr. Kalinin, however, went on innocently to suggest the real explanation of Russian heedlessness in production: "Even now in some places they say: 'Oh, well, they'll wear it anyway—they'll eat it anyway'." And why will they wear it or eat it anyway? Because such as it is, it's the best they can get. The State has a monopoly.

Under capitalistic competition, on the other hand, as Mr. Kalinin could have explained to his audience, but did not, the manufacturer has no such assurance that people will eat it or wear it anyway. His market is never guaranteed: It may be taken away from him at any time by a competitor who makes a better article or one as good at a cheaper price. Therefore the manufacturer cannot be "heedless," or afford to hire "heedless" workers.

We do not need to keep appealing to his patriotism or his social conscience to turn out better goods. With occasional exceptions, bad goods react chiefly against himself.

All of which may help to explain why, in spite of the 'wickedness' of the profit system, the quality of goods it turns out is notoriously better than those in Soviet Russia.

BARBED WIRE WALL.

(New York Sun)

NEARLY $450,000 is to be spent in Palestine in constructing a barbed-wire wall along the frontier where Lebanon, Syria and Trans-Jordan impinge upon Palestine in the hope that Tegart's wall, named after Sir Charles Tegart, is prime advocate, may be effective in keeping smugglers, agitators, gun runners, terrorists and fugitives from justice from using the border zone as a base of operations.

A despatch to the London Times from Jerussiem says that specifications of the plan call for fifty miles of barbed-wire fence varying in construction according to local conditions. The standard barrier apparently will consist of two parallel fences six feet high and five feet apart.

Each of the fences will have meshed wire at the bottom and barbed-wire above, and the space between the two fences will be criss-crossed with barbed-wire and filled with loose masses of wire. Where local conditions call for an even more formidable barrier than this there will be three parallel fences.

A Bit of Nonsense

SERVICE

.."I've just called to compliment you on you service," said the old lady to the postmaster. "Yesterday I received a telegram all the way from London and when I opened it, the gum on the envelope was still wet."

A LOSING GAME

(Guelph Mercury)

After having been surrounded, decimated, masssacred, and scattered to the four winds of the earth, the Chinese have proved they are still game.

Hard To Believe How Time Flies

JULY 6

1908: Horse owned by W. D. Leach breaks its leg in a runaway when it is frightened by a motor car.

W. S. Merrill is installed as president of St. Peter's Total Abstinence Society.

Monster excursion under the auspices of the Sons of England, A. O. U. and the 34th Band of Whitby visits city.

Charles Stevens finished second in the walking match held at Lindsay.

Peterborough ball club defeats Cobourg 6 to 3 in an eleven innings game.

1918: Dr. Adam Wright, chairman of the Provincial Board of Health and other officials inspect the sanitary conditions at Stoney Lake.

The yacht Amorita from Clayton N. Y. visits Peterborough on a trip through the Trent waterway.

Duffus company announces that it has now a supply of tractors available for use in this district.

Two Peterborough soldiers Sam Mills and Herman Giroux were on board Canadian troopship which ran ashore on the Atlantic coast.

Financial Post statement says the net debt of Peterborough is now nearly two million dollars.

1928: Chief of Police Newhall has returned from the International Convention of, Chief Constables held at Colorado Springs.

Joseph Wearing and I. P. McNabb report to the Kiwanis Club on their trip to the international convention at Seattle.

St. Luke's Sunday School annual picnic is held by steamer to South Beach.

Judge E. S. Mosher of Auburn N. Y. addresses the members of Cyicus Sanctorum No. 24.

Ken Maynard is featured at the Capitol Theatre in "The Upland Rider."

A Bible Message For Today . . . .

AND THE FIRST day of unleavened bread, when they killed the passover, his disciples said unto him, Where wilt thou that we go and prepare that thou mayest eat the passover? And he sendeth forth two of his disciples, and saith unto them, Go ye into the city, and there shall meet you a man bearing a pitcher of water: follow him. And wheresoever he shall go in, say ye to the goodman of the house, The Master saith, Where is the guestchamber, where I shall eat the passover with my disciples? And he will shew you a large upper room furnished and prepared: there make ready for us.

And his disciples went forth, and came into the city, and found as he had said unto them: and they made ready the passover. And in the evening he cometh with the twelve. And as they sat and did eat, Jesus said, Verily I say unto you, One of you which eateth with me shall betray me.

And they began to be sorrowful, and to say unto him one by one, Is it I? and another said, Is it I? And he answered and said unto them, It is one of the twelve, that dippeth with me in the dish. . . .

And as they did eat, Jesus took bread, and blessed, and brake it, and gave to them, and said, Take, eat: this is my body.

And he took the cup, and when he had given thanks, he gave it to them: and they all drank it. And he said unto them, This is my blood of the new testament, which is shed for many.—Mark xiv, 12-20, 22-24.

ON RETIRING.

(Glasgow Herald)

IF A MAN enjoys his work, and he is physically and mentally equal to doing it efficiently, there are very good reasons why he should go on working. And these reasons are reinforced in the case of men who are so single-minded that their work is also their hobby. But for the most part, and particularly today when the means of recreation and amusement are so readily available in so many different forms, the average man, one imagines, would be happy to retire at 60 if he were able to continue living in modest comfort. The old conception of the dignity of labor has been weakened by the introduction into offices and factories of machines that can do as much work in a day as a man can do in three. Work has become in many ways less satisfying to the individual than it used to be. Craftsmanship has decayed, and one cannot expect a workman to take so much pride and pleasure in operating a machine that manufactures a single unit as his grandfather did in making the whole job himself by hand.

FEW BOYS HELP.

(London Sunday Dispatch)

THE DEAN of Johannesburg complains bitterly: "I wonder if there were ever such parents as those of this generation who give so much and receive so little.

"Few boys when they have started working, contribute part of their salaries towards the running of the home. Few sons, when they leave home, bother to write to their mothers."

From the day when Canaan angered Noah after his unfortunate experiment with the product of his vineyard, there have been sons who have lacked in sympathy and affection towards their parents.

From the same period there have been children whose conduct to their parents has been above reproach. Countless grown-up children are keeping their parents today.

Good and bad have been mixed since time began.

Generalizing deans, however, are a modern menace.

Unknown

Jim: "What is untold wealth?"

Father: "That which is not revealed to the Income Tax man."

DOOR OPEN TO CANADIAN CRICKETERS FOR TEST MATCHES

R. C. Matthews Describes The First Test

(By Hon. R. C. Matthews.)

Great is Wally Hammond, England's cricket test match captain. The capture of three wickets by Australia for 31 runs in England's first inning, constituted a crisis. You could feel it in the air at Lord's. The Aussies' speediest bowler, McCormick, taking the longest run I have ever seen a bowler take, had wrought havoc and every one of the 35,000 spectators felt it. England's great opening batsmen, Hutton (Yorkshire) and Barnett (Gloucestershire) had fallen before the lightning speed of McCormick, and so had Edrick, the brilliant young batsman of Middlesex.

With only 31 runs in hand for the loss of three batsmen from whom much was expected, England was filled with horrified silence and gloom. The men in the clubs looked at the sports ticker and walked away and said nothing. The Australian side on the ground at Lord's was visibly elated. But Wally Hammond was now in, cool, confident, and unhurried; he took up the heavy responsibility resting on him. His masterly batting was faultless and finished in style. In vain did Don Bradman vary his attack with Australia's more destructive bowlers, McCormick, O'Reilly, Fleetwood-Smith, Stan McCabe, and Chipperfield. Speed and spin were alike to Wally. He played them all with equal ease and perfect timing, and turned disaster into security.

All-time Record.

At the close of play on the first day his score stood at 210, and England went to bed and slept easily, feeling that Hammond was a real captain and England's answer to Bradman. The following morning, after a half-hour's play, he was bowled by McCormick, but he had made an all-time record for England in a test match. He rescued England just as Stan McCabe's 232 at Nottingham two weeks earlier had rescued Australia. Paynter (Lancashire) was effective and useful with his 99, and Ames (Kent) played soundly for his 83.

Barnett was the only other English batsman to achieve double figures in the first inning. Seven English players made less than 10 runs each — Hutton 4, Edrich 0, Compton 6, Verity 5, Wellard 4, Wright 6, Farnes 5 (not out); average slightly more than 4 runs.

So that at a glance it is seen that England's runs (494) in the first inning were mainly a contribution of the elder statesmen. Brilliant youth failed, but will be heard from later. And England this week is deeply grateful for her captain, Wally Hammond, whose name will be familiar to succeeding generations of cricketers and cricket lovers.

Australia's first innings yielded 422, against England's 494. But Don Bradman had made only 18 and Stan McCabe 38. It looked like a collapse for the Aussies because even they tell me they depend on these two great bats. In the circumstances 422 was a most creditable score, and it interested and bothered England. But Brown had plugged away, not with Hammond's perfection of style, but he stayed in spite of fast, medium and slow bowlers, and carried his bat for 206, out of the total of 422.

Then England came on again and the cricket was a bit damp and wearing. Five wickets, including Hammond's, were down for 76. But Paynter (Lancashire) 43, and Compton (Middlesex) 76 (not out), and Wellard (Somerset) 38 helped to raise the score to 242, and at this point, with 8 wickets down and nearly three hours of play left, Hammond declared, and Australia went in for the last effort.

Wicket Favors Bowlers.

The wicket favored the bowlers and Hammond's instructions were to keep down the score. Runs came slowly owing to the marvellous bowling of Farves (very fast) and Wellard, Verity, Wright and Edrich. In the first two hours less than 60 runs per hour were recorded. But Bradman took advantage of every loose ball and the crowd stayed to see him till the close of play at 6.30. His fine strokes were applauded. Four times he was hit by balls from Farnes, and once he had to retire for repairs to his right hand, but came running back cheerfully. With shots only Bradman can make, he scored his fourteenth century in test matches—a record. The spectators gave him prolonged applause.

In this second inning the Australians scored 204 runs for 6 wickets before close of play. Bradman was still batting and going strong. The match was a draw. Never has Lord's in its long history had such crowds. Each day the gates were closed before the game began, and the crowd stayed all day and until the last ball was bowled.

The press has devoted headlines and thousands of columns to the test series between England and Australia. No money could buy this publicity, and our sister Dominions who enter the series with England are the beneficiaries. The door is open to Canada.

Postmistress Honored

SASKATOON, July 6 (CP).—The Purvis trophy for the most meritorious act performed by any Saskatchewan postmaster during the year was awarded to Mrs. M. Foster of Glenewan last night at the Saskatchewan Postmasters' Convention for her action in saving valuables when her office took fire last Nov. 17.

STONEY LAKE SERVICE

Until further notice the Steamer, Islinda will leave Lakefield daily at 9 a.m. standard time for Stoney Lake points, returning to Lakefield in time to connect with the C.N.R. train for Toronto.

Evening boat will leave Lakefield at 5 p.m. commencing Friday, July 1, connecting with bus leaving Peterborough on arrival of Toronto C.N.R. train.

England's Wally Hammond Hammers Aussie Bowlers

Wally Hammond, England's cricket Test match captain, is pictured making a forward stroke off the Australian bowler O'Reilly during his brilliant first innings against the Antipodeans in the second Test meeting. Hammond batted flawlessly for over five hours to score 210 not out and stem a collapse of the British batting, threatened when the first two wickets fell for meagre scores. A crowd of 31,000, including King George, watched the match. Australia forced a draw as she did in the first Test. Three more matches remain to be played.

Wreckers Take Belleville Into Camp 10-9

(Examiner Correspondence.)

HAVELOCK, July 6. — The Havelock Wreckers, Junior O.A.S.A. 'B' champions of last season, defeated the Aajma Juniors of Belleville, 10-9, after eleven hard-fought innings, yesterday afternoon. This exhibition softball tilt was the best witnessed at the local park this year. The local boys avenged themselves of the defeat 5 to 4 in Belleville some two weeks ago. The teams were exceptionally well matched with Havelock showing superiority in the hurling department with Brunton their star pitcher on the mound.

Belleville used three hurlers, Bailey pitching the first six stanzas, being relieved in the seventh by Yarrow, who was followed by Carson in the same inning. Carson finished the game.

The visitors went ahead in the early part of the game, and were leading by 3 runs at the end of the fifth, the score being 5-2. Havelock came back strong, however, in the seventh, four runs crossing the plate and at the end of the usual nine innings of play the teams had battled to an eight-all tie.

Both teams were scoreless in the tenth, but in the first half of the eleventh, O'Neill, Belleville's first sacker, crossed the plate for the visitors, putting them one up. Going into the last half of the eleventh with the heavy end of the batting order up, Joe Peters proved himself the local hero, driving in the tieing run with a nice triple, and then crossing the plate with the winning counter on a wild pitch.

The teams:

Havelock — McMullen, lf; Ketchen, c; McCutcheon, 2b; Puffer, 1b; Peters, 3b; Moore, cf; Kennedy, rf; Pollock, ss; Brunton, p.

Aajma Juniors — Roubottan, c; Moon, 2b; Thompson, cf; Amo, lf; Ronsky, ss; Reynolds, rf; Ethier, 3b; O'Neill, 1b; Bailey, p; subs., Yarrow, Carson, Whalen, Semalne.

Score by innings:

Havelock	020 002 400 02—10
Aajma Jun.	011 030 120 01— 9

Umpires—P. Robinson, Belleville, at plate; J. Voyer, Havelock, bases.

1b; G. Irwin, ss; J. O'Sullivan, cf; D. Kerr, lf; B. Barnum, rf; R. Fry, 3b.

Score by innings:

Petherick's	015 140—20
Outlaws	110 111— 5

Lawn Bowling

By HERB MARTIN

"THE BOWLERS' PRAYER"
(Continued.)

"Deafen me to the promptings of vain formentors of discord, the words of noisy onlookers, and help me to obey my skipper's behests with my whole mind, heart and soul.

"Blind me to others' faults, and reveal to me my own, and so preserve me from my very human frailties.

"Touch me with thy wand of Faith in mine own skill, so that I may give my best; Hope, that I may play my humble part worthily; and Charity, that I may praise alike the prowess of friend and foe."

Ladies' Section.

Mrs. R. Hendry 17 Mrs. L. Campbell 11
Mrs. T. Doughty 22, Mrs. C. Wright 9
Mrs. J. Coursey 14, Mrs. C. Williamson 7
Miss L. Allan 11, Mrs. L. Yeotes 8
Mrs. L. Deyman 13, Mrs. R. Dyer 6
Mrs. H. Staunton 15, Mrs. W. Hepburn 14

Scores.

J. Skinner 23	Dr. Allen 14
N. Routley 16	D. Bell 11
F. Dearborn 23	L. Loftus 10
G. Sorenson 20	A. Gillies 11
J. Fitzpatrick 18	H. G. Walker 12
R. Anderson 24	H. Northrop 24
J. T. Braund 24	A. Heckman 7
F. Brown 18	H. Freeman 11
H. Clegg 29	Dr. Lawrence 9

AUTOGRAPH PAYS HIGH

LONDON—(CP). — A bat autographed by the Australian test cricket team and manager, sold on behalf of the National Playing Fields' Association at a dance here, realizing $675.

New *Under-arm* Cream Deodorant *safely* Stops Perspiration

1. Does not rot dresses — does not irritate skin.
2. No waiting to dry. Can be used right after shaving.
3. Instantly stops perspiration for 1 to 3 days. Removes odor from perspiration.
4. A pure white, greaseless, stainless vanishing cream.
5. Arrid has been awarded the Approval Seal of the American Institute of Laundering, for being Harmless to Fabrics.

TEN MILLION jars of Arrid have been sold. Try a jar today!

ARRID

39¢ a jar at all stores which sell toilet goods (also in 15c and 59c jars)

Corinthians Eliminated By Brintons

Many of the original players who turned out for the first game in the Father Phelan Trophy tie did not make their appearance last night to complete the Corinthian team, thereby making it easy for the Brinton Athletic team to go into the final against the Canadian General on Saturday afternoon by the score of 8 to 1, before a large attendance of fans.

Lacked Training.

Right from the kick-off Brinton team were out to register their first goal, after five minutes of play, through N. Downer. Eventually the Corinthians found their feet and attacked repeatedly to find the Brinton custodian unbeatable. It was evident at this point that the veterans were showing the lack of training against the fast-moving forward line of the Brintons. They broke fast inside the Corinthians' defence to add to their total when N. Downer rattled a shot in below the crossbar. This was followed by Leether scoring the third counter. Two more players arrived on the scene for the veterans to complete, but it was too late to redeem themselves, because the winners added another to make the score stand: Brinton 4, Corinthians 0, at half-time.

Brinton Increase Count.

After a fifteen-minute respite, the players started to alter their style of play to open up the game, which resulted in the winners outplaying the Corinthians in every department to finally register four more counters in break-aways, which proved the downfall of the experienced one-back experts who many times showed the younger element the finer points of the game. Seven minutes before the finish, the Corinthians were awarded a penalty which Tom Westwood converted after having three attempts. Final score: Brintons 8, Corinthians 1.

Corinthians — J. Rishea, goal; T. Westwood and Bert Wade, backs; D. Best, J. Wade, and Art Bromley, halves; W. Curtis, J. McMaster, W. Rankin, J. McDougall and G. Lovett, forwards; sub., J. Hodson.

Brinton Athletic — J. Crannell, goal; J. Adams and A. Downer, backs; Art. Downer, E. Jones and J. McLeod, halves; S. Clark, J. Richardson, N. Downer, D. Leether, and E. Adkinson, forwards.

Referee— T. Foster.

Linesmen— J. McMaster and E Jobe.

SPORT SPICE

By EDDIE BRIETZ

NEW YORK, July 6 (A.P.). — The Giants and Yanks aren't accepting reservations for a subway World-Series, but Colgate football officials have shifted the Colgate-Duke game scheduled October 8 from the Yankee Stadium to Buffalo just in case ....Because Larry Gilbert, manager of the last-place New Orleans Pelicans in the Southern Association, didn't get expected help from the Cleveland Indians, he may sell his star twirler, Russell (Red) Evans, to the Giants, who already have sent four players to New Orleans.

In a game between Detroit and Philadelphia the other day, no less than five former Duke University stars were in the Athletics' line-up ....They were Bill Werber, at third; Ace Parker, the well-known footballer, at second; Wayne Amber, at short; Chubby Dean, pinch-hitter de luxe; and Pitcher Dave Smith.

Ernie Quigley, umpire-in-chief for the National League, will be the Professor when City College (New York) launches a course in football, baseball, and basketball officiating to-day.

How does that old Tony Galento look up there in the No. 1 spot for heavyweight challengers? .... Tris Speaker, who surely ought to know, says Vince DiMaggio of the Boston Bees is his idea of a centre-fielder.

Additional Sports Pages 6 and 7

Petherick's Beat Outlaws 20-5

(Examiner Correspondence.)

CAMPBELLFORD, July 6.—Petherick's went on a scoring spree which ended in the highest count of the season when they defeated the Outlaws in a township league fixture on the High school diamond Tuesday evening by a score of 20-5. Don Barnum, on the mound for Petherick's, turned in one of his best games, giving the losers a total of nine hits and backed by some nice work in the fied, it was a much more interesting game to watch than the score would indicate.

Petherick's. — D. Barnum, p; L. Watson, c; D. Ingram, 3b; J. Watson, lf; K. Oddie, 1b; A. Tinney, rf; J. Barnum, cf; A. Reid, 2b; E. McCook, ss.

Outlaws— G. Petherick, 2b; G. Kerr, p; A. Petherick, c; F. Fry,

FIRST INSTALMENT OF 1938 TAXES

Is Now Due and Payable at the Office of COLLECTOR OF TAXES 133 Simcoe Street

Prompt Payment is Requested to Avoid PENALTY AFTER JULY 7

•

Settlement by Cheque is Preferable, being more convenient and an additional safeguard against errors

•

Make Cheques Payable to City of Peterborough

M. E. SHAVER, Treasurer.

JOIN THE MARCH TO SAFETY

The Peterborough Branch of the Garage Operators Association of Ontario Offer to the Motoring Public FREE Safety Inspection of Their Motor Vehicle.

THIS INSPECTION SERVICE WILL BE CONDUCTED ON

July 6, 7, 8, 9

FROM 9 A.M. TILL 9 P.M. DAILY FOR FOUR DAYS ON WATER ST. BETWEEN DUBLIN and PARKHILL RD.

The Following are the Member Garages

APSLEY
Apsley Garage

BRIDGENORTH
Bell's Garage

CAMPBELLFORD
Carl Barton
Roy Bell
Cassan Brothers
Davidson & Son
T. E. Hall & Son
Meiklejohn Garage
Rowe Brothers Garage
Clarence Williams

HAVELOCK
Warner's Garage

KEENE
A. M. Thomson

LAKEFIELD
Davis & Charlton

PETERBOROUGH
Armstrong's Garage
Cann & Morrison
Corner's Garage
Curtis Service Station
Central Service Station
J. J. Duffus Co.
Dunford Garage
Foley & Wilson
L. R. Groombridge
Gillespie Garage
Hood & Cummings Motors Limited
J. K. Hughes
Lillico Motors
Metcalfe Auto Electric
McIntosh Service Station
Peel's Garage
Park Hill Service Station
Peterborough Automotive Supply
T. H. Ruth & Son
Reid's Service Garage
Sugden & Shadgett
Simcoe Sales & Service
Snowden's Service Station
Cliff Towle
Williamson Brothers
Whittington Service Station

The Garage Operators Association is an Organization of the better type repair garages employing Government Certi- of the Association is to elevate the standard of the business. They have been successful in bringing the automobile repair trade under the Ontario Apprenticeship Act. Today you will find the member garages employing Government Certified Mechanics and Indentured Apprentices. The education and training of apprentices will eventually mean better and more efficient work on your car.

Voluntary Safety Inspection as now being offered in Peterborough is of inestimable value to the motoring public and Public Safety in general. We hope all motorists will avail themselves of this opportunity to have their car examined for safety. The motorist is not obligated to have defects shown in test, adjusted or repaired.

Repeat Offer

CHOWN'S SPECIAL PAINT

Eight Colors: Two Floor Shades

QUART CAN—Regular 98c,
Extra Special - - 53c

GALLON CAN—Regular $3.35,
Extra Special - - 1.89

SPECIAL HOUSE PAINT

For wood surfaces where you do not wish to spend much money.

Colors: GRAY, GREEN and BROWN.

Gallons Only **1.49**

NO SALES TAX

IDEAL ALUMINUM PRESERVING KETTLES

16	20	24	28 pints
75c	89c	98c	1.29 Special

Insecticides

PARIS GREEN 1 pound ... **29c**

CALCIUM ARSENATE
1's ..... 17c lb.
5's ..... 55c bag

ARSENATE OF LEAD
1's 21c
5's ..... 75c bag

COPOTEX DUST
10 lb. bags 1.00
20 lb. bags 1.80

Hose Reel

All-steel, nicely made Hose Reel that hold 100-feet of hose on the galvanized drum

Special each **1.49**

King Bug Killer

10 lb. bags 45c
20 lb. bags 80c

WANTED

Some one-gallon glass jars, with handle or bale, for use in selling oil, turpentine, etc.

HUBERT
CHOWN HARDWARE
417 GEORGE ST. - OLD EXAMINER BLDG.

WE DELIVER PHONE 729

LOCAL LACROSSERS AND BROOKLIN BATTLE TO HOT 7-ALL DRAW

Costly Penalty Against Petes In The Third

Brooklin and the Petes of the O.L.A. senior "B" group battled to a 7-7 draw in overtime last evening in Brooklin. It was the Petes' second draw of the season and they surprised the powerful Brooklin bunch by holding them even on their own floor. A fair-sized crowd saw the redhot gutter-stick fixture.

Play was rough, fast and exciting from start to finish. Brooklin presented a big bunch of speedy, experienced players who laid on the gad with a vengeance. The Petes fought back hard and the referee was kept busy throwing the combatants off in pairs. There were 17 penalties passed out with the homesters guilty 10 times, many of the punishments being for fighting. A 10-minute penalty to Ira Dundas for fighting, while his opponent was given only five, cost the Petes three quick goals in a lively third stanza.

The score was 1-0 for Peterborough in the first frame, play being close and heated all the way. The locals had a 3-1 edge over the home aggregation in a fast second stanza. The Brooklin boys went to town in the torrid third, aided by the costly penalty to Dundas, to gain a 5-1 period margin over the visitors. Again in the fourth frame, it was hot and had the place in an uproar as the Petes shaded their opponents by 2 to 1, with the count tied up at full time, the teams tore into each other bitterly in the overtime heat but were unable to tally in 10 minutes extra time.

All Go Good

All the Petes looked good in this fracas, with Magee, Crowe, Worthy and Chute especially strong. They checked in fine style and were always dangerous on the attack. The rest of the gang sparkled most of the route, too, but some of the players found it tough to keep up with the fast-stepping homesters who played a rough brand of lacrosse as well as keeping at a high speed. On the night's play, the score was a good indication as the homesters were extra fast and the Petes clever in close, but were outlucked on several goals. Kivell, Grice and the Vipond brothers shone for the Brooklin crew. Both goalies looked fine.

Magee scored the first goal on Crowe's pass, and then King tallied from Whitton. Crowe counted alone and Worthy scored from Whitton. Kivell got through alone, with Crowe making another effective solo rush. Saunders blazed one into the local hemp and then, with Dundas off, L. Vipond snaked his way in fast three times for smart counters. Grice got another later, with Magee evening up that one. Saunders tallied once again, but Crowe took Magee's pass to tie up the count, and it remained that way. Brooklin penalties were drawn by Grice, L. Vipond (2), B. Vipond (2), Armour, Ormiston and Saunders (3); while locals who drew the referee's ire included: Dundas (2), Chute (2), Miller, Magee and Vitarelli. The teams:

Petes: Goal, R. Creighton; defense, Chute and Sloane; centre, Dundas; wings, King and Worthy; rover, Whitton; alternates, Miller, Loucks, G. Creighton, Vitarelli, Crowe and Magee.

Brooklin: Goal, Clark; defence, Grice and Stephen; centre, Armour; wings, B. Vipond and W. Vipond; rover, Kivell; alternates, Cook, Bovin, Cooper, Ormiston, L. Vipond, and Saunders.

Referee, J. Johnston.

Wrestling

(By The Associated Press)

San Diego, Calif.—Man Mountain Dean, 276, Georgia, defeated Chief Little Wolf, 215, Santa Fe, N.M., straight falls.

Portland, Me.—Steve Brady, 173, Holyoke, Mass., defeated Chuck Montana, 182, Quincy, Mass., two straight falls.

Keystone Class

He's been one of the best second basemen in the National League for eight years now, and he's one of the last members of Boston's Bees that Manager Casey Stengel would let go. Tony Cuccinello is his name, and he played for Brooklyn and Cincinnati before going to the Bees. He's seen very few games from the sidelines during his major league career.

Complete Auto Service
Motor Repairs,
Body Bumping, Re-Painting
J. J. DUFFUS CO.
Telephone 1760. 24 Hour Service

SPORTS -DAY BY DAY-

Digging Up the Local Dirt With the Odd Chuckle or Two

By CEC. PERDUE

UNLESS JUPE PLUV. is turning it on tonight, a senior ball game will be staged at 6.15 p.m. in Riverside Park. Between Oshawa GM-men and the Petes in a C. O. B. L. fixture. We wouldn't go so far as to say it will be the last senior baseball seen here this year, but it is possible. Provided the loop folds, though there is still hope of something saving the situation this week. Anyway, fans can bank on a nifty scrap between two good clubs, which are tied on wins and losses so far this year. Jake Biddle is expected to twirl for the GM-men, 1937 loop champs and O.B.A. finalists, while Gunner Whitehill or Joe Jakaiby will toss 'em across for the Petes. The game should draw a big twilight crowd of fans and femmes for a classy contest.

* * * * * *

FROM THE KINGSTON sports column comes this anecdote regarding the springtime hunt in N'Yawk for C. O. B. L. players: "Officials of the Ponies went across the border to get a player who had been recommended to them. They had him packed in a car ready for delivery when the player remarked that he had been stopped at the border a week previous when he was on his way to join a team in a place called Peterborough. The player is still in the States probably wondering why he was not brought to Kingston!" Well, Niagara Falls seniors are using two twirlers from the U. S. right now.

* * * * * *

LET US AGAIN remind those interested that the annual reorganization meeting of the Peterborough Hockey Club will be held tomorrow (Thursday) night at eight bells in the Chamber of Commerce. It is wide open and players, officers and fans are invited. Election of officers and general discussion of plans will take place at this gabfest. Probably the Petes will operate in either senior "A" or senior "B" this coming winter in the O. H. A., and we will again have a junior "B" squad in competition. 'Tis quite doubtful if the club will operate another intermediate team as the fans won't support senior and intermediate clubs both in this town. A bit too much O. H. A. play. Some $300 worth of equipment is on hand for the incoming executive, we are informed.

* * * * * *

ORFUNS' RUGBY CLUB "booster" will be a week from this Friday at seven o'clock in the Empress Hotel, and everyone is urged to get a ducat and attend. At six bits a throw, tickets being sold by Ed Riley, Brooks Grill, Playmor Sports, Empress Hotel or executive members. All plans will be pdesented at this feed and officers elected. Lots of grid applications rolling in these days. Latest one we've heard of was by a 221-pound former Montreal player, aged 24, who stood six foot two! Bill Flack was his name. He is still in the district on the prowl for a job.

* * * * * *

FINAL GAME OF the senior playoffs in the Church Softball League is tonight at 6.30 in the Oval between George St. Majors and Mark St. The titular trophy will be awarded the winnah, and the boys can then call it a season—and a very good one, too. Mark St. won the first of the three game serial by a 22-8 score and the Majors came back to cop the equalizer by a 14-9 count. So along about dusk this evening, the Ashburnhamites may be termed Ashburnham-and-eggers, or the George St. Boys may be the Minors! No admission charged, of course, for the church softball struggles, and some of 'em rate pretty high in entertainment, softballically (whee!) speaking.

* * * * * *

OUT AT KEENE yester e'en, a gals' softball fixture was run off with the Keenesters taking a 7-2 decision over C. G. E. It was the Electrics' first game in the second-half schedule. Bea McDowell pitched a winning game against Marilyn McCarthy. Lindsay lasses tangle with the C. G. E. crew tonight at 7.15 in the Bowl, whilst Keene and Lindsay ladies mix it up at the East City saucer on Friday. With Westclox away on vacation, there will be quite a scramble among the other three teams to pile up a lead heading toward sectional playoffs. The Alarm Lasses look strong again and made something of a parade of it in the first half, but Keene C. G. E. and Lindsay are likely to bolster and be tough this half.

* * * * * *

THEY'RE GOING to have exhibition men's softball game in Lindsay on Wednesday eve, July 13th, between a Scugog squad and a police team from Toronto. Nine husky coppers will be on hand for the tilt, and no doubt there will be plenty of other coppers in evidence when the hat is passed. Wonder if those ex-baseballers from Peterborough, P. C. Art Lepper and P. C. Bud Murray of the Toronto force, will be playing. We have half a mind (now, no cracks, plizz) to go up to Lindsay that p.m. to mingle with the fans and from time to time yell at the law in a piercing voice: "Come on, you, keep moving!" or "Pull over to the curb; where's the fire" or maybe "Tell it to the judge!" Lots of fun, what?

* * * * * *

BROOKLIN AND THE Petes battled to a 7-7 tie in overtime last night in Brooklin, it being a torrid O. L. A. senior "B" scrap. And we mean scrap. Locals came limping home feeling fairly lucky in holding the rugged Brooklin boys to a draw, though a one-sided penalty to Ira Dundas for fighting gave Brooklin a break and three goals. Those Brooklin lacrossers are about the toughest in the group, being husky, experienced and awfully fast. It kept our fastest players hustling to keep up with 'em but in a return match here the Petes probably will pull out a win. As the Petes are tough at home They tackle another strong squad here this Friday night when Orangville, either atop their group now or in second place, make the trip to Peterborough. Fans can look for great big gobs of action at this tilt, and no fooling.

* * * * * *

HITHER AND YAWN: Kingston Locos have been re-instated by the O. B. A., but the Ponies have disbanded for the season. . . . We do not expect to see the Ponies back in the C. O. B. L. for some years to come—provided there is a Central Loop. . . . Likely Oshawa and the Petes will arrange a playoff series after tonight to see who enters O. B. A. playdowns; nothing new now. . . . Toronto Leafs are interested in Schoolboy Mussel, a Pennsylvania pitcher now twirling for Niagara Falls. . . . George Scott isn't kicking on the Petes' 7-7 lacrosse tie last night, as he figures Brooklin one of the toughest senior "B" squads in the O. L. A. . . . Ab Tonn, who played junior hockey in Oshawa last year, may go to England this winter. . . . If anyone here is interested, the Seigniory Club in Quebec is holding its seventh annual hoss show Thursday with entries from all over Ontario. . . . Motorists are in Omemee tonight for a men's softball setto, and the Motorists play a Southend Loop team at the Bowl on Thursday. . . . Frank (Lefty) McNally likes Peterborough a lot and is pretty downhearted these days at the thought he may have to leave. . . . Ponies blame "nearby neighbors" for their trouble; would that be Napanee? . . . One puck officer here suggests more uptown merchants ought to act on the local hockey executive. . . . See ya at the ball game—and don't act like it was a wake with you viewing the remains!

Cricket Results

LONDON, July 6. (CP Cable).—Yorkshire lost a chance to hand the Australians their first county cricket defeate since 1912 Tuesday when heavy rain forced drawing of stumps at the luncheon interval, ending a three-day match that started Saturday.

At close of play yesterday Yorkshire needed only 150 runs to give the Aussies their first beating of the current English tour. In today's play, H. Sutcliffe, Yorkshire's hard-hitting batsman, rolled up 36 runs, not out, to add to his team's total of 83 runs for three wickets, when the match was abandoned.

Yorkshiremen dismissed the Antipodeans for totals of 222 and 132 previously, scoring 205 in their first stand at the wickets, T. F. Smailes, fast-medium trundler, took six Aussie wickets for 92 runs in the first inning and put out four for 45 in the second.

Rain yesterday resulted in many drawn games being played in the current county cricket series. Hampshire defeated Essex by 227 runs, while Gloucestershire took first inning points from Glamorgan. Similar decisions went to Middlesex over Worcestershire, Lancashire over Nottinghamshire and Kent over Derbyshire.

Surrey also won first inning points from Sussex, Warwickshire from Leicestershire and Somerset from Northamptonshire. The annual match between Oxford and Cambridge Universities at Lord's was drawn. Closing scores:

Surrey, 547; Sussex, 250 and 22 for no wickets; at the Oval.

Kent, 201 and 70 for two wickets; Derbyshire 116 (Wright, six wickets for 32 runs); at Buxton.

Glamorgan, 113 and 151 for three; Gloucestershire, 163; at Neath.

Hampshire, 195 and 323; Essex, 117 and 164; at Portsmouth.

Lancashire, 441 for seven, declared; Nottinghamshire, 209 (Hardstaff 61, Jona 58, Wilkinson five for 72) and 32 for two wickets; at Manchester.

Somerset, 352 and 101 (Gimblett 105, Timms four for 21); Northamptonshire, 246 and 221 for seven (Nelson 67, not out, Brookes 50); at Kettering.

Warwickshire, 348; Leicester, 175 and 263 for eight wickets (Armstrong 62, Thursting 94); at Burmingham.

Middlesex, 346 and 85 for four, declared; at Worcester.

Oxford, 317 and 126 for six; Cambridge, 425; at Lord's.

A Five-Legged Pig

AUBURN, Ont., July 6 (CP).—George Hallam, West Wawanosh, has a pig with five legs. The fifth leg was not noticed until the pig was eight weeks old.

Shiners Die Off

HAMILTON, Ont., July 6 (CP).—Thousands of dead fish, shiners, litter the beach here and bay waters, making swimming almost impossible. No explanation has been advanced for the death of the fish.

Pennant Choice Still Toss-Up In Each League

This three day suspension of regular major league activities for the All-Star game affords, among other things, a good chance to check up on the state of the pennant races.

Right now it looks like a case of pay our money and take your choice with three or four teams in each league within striking distance of the top and New York Yankees and Pittsburgh Pirates playing the best ball in their respective circuits.

New York Giants, still leading the National League by 3½ games, and Cleveland Indians, tied with the Yanks for first in the American, still are reaping the benefits of early-season spurts. Chicago and Cincinnati and possibly Boston in the National League are close enough to be dangerous while Boston Red Sox in the American may start going places any day now.

The Giants won 18 of their first 21 games this season and the effects have been far reaching.

Jack Doyle, Broadway's astute "price maker" has reduced them from 8-5 to even money in the mid-season quotations.

Although the Cubs managed to take first place at one time, the current Pittsburgh threat is the most serious the Giants have had to face. On June 7 the Buccos had a .500 average. Since then they've won 18 games and lost five—and just at the time they're supposed to take their annual nose dive.

Life Yet in Chicago.

The Cubs, Reds and Bees all staged their early season spurts and dropped back but Chicago can be counted on for one good long winning streak nearly every year. The Reds, after climbing to second, have lost six straight to Pittsburgh and Chicago.

The Yankees' current war cry is, "We've just begun to fight," and in the light of previous performances, that looks like enough. They won nine straight before the Senators checked them with a tie Monday.

Counting out their early rush to the top, the Indians have been playing close to the .600 mark, enough to keep them in the fight anyway. The Red Sox, after a brief fling at the lead, settled back to a steady third-place gait until last week. They've started coming again with six victories in their last seven starts.

Local Lady Golfer Gets Thornhill Cup

Again the Peterborough Golf Club ladies stepped into the golfing limelight at the invitation ladies' tournament at Thornhill, Toronto.

Mrs. J. E. Esson won the challenge trophy for the best net, her score 99-36-63 being the best in a large field.

The Peterborough ladies also won the team prize for teams of four players. The team players were Mrs. J. E. Esson, Mrs. H. Waddell, Miss L. Lyle and Miss L. Parsons.

The best gross prize went to Mrs. E. H. Gooderham of Toronto, score 76. 2nd best net won by Mrs. MacDougall, her score being 81.

At the Peterborough Golf Club.

C.L.G.U. day, a nice field of ladies teed off for the spoons which were awarded for the best net and the best aggregate for the even numbered holes on the 1st nine holes.

The best net spoon was won by Mrs. Clarke with a score of 76. This is a very good performance.

Mrs. F. J. Hall won the spoon for the even holes, her score being 17.

HOCKEY CLUB MEETING.

A meeting of the Peterborough Hockey Club, including fans, players and any one interested in hockey for season 1938-39, will be held Thursday night, July 7th, at 8 o'clock in the Chamber of Commerce. All interested are asked to attend.

R. M. GLOVER,
President.

FASHION CRAFT
SEMI-ANNUAL
ELIMINATION SALE
STARTS THURSDAY 9 A.M.

As is our usual custom at this time of year we substantially reduce our entire stock through the medium of our "Elimination Sale." This year — we are offering even greater values than usual. A visit to our shop will convince you far more than anything we can write or say in this "Ad".

Suits to fit all types of men—shorts, stouts and regulars. You will like the selection . . . You will appreciate the values . . . and, best of all, YOU WILL SAVE MONEY

Men's Suits 15.00
An unusual selection of patterns and material in this range. Two and three piece suits in all wool flannel and tropical worsteds. Single and double breasted.

Men's Suits 18.50
Every man who buys a Fashion Craft suit at this price will be delighted with the value. Fine selections of tweeds and worsteds in all styles and patterns.

Men's Suits 21.50
You will like this range for their style and long-wearing, shape keeping qualities — Styled in single and double breasted drapes in fine worsteds, tweeds and herringbones.

Men's Suits 23.50
There is style and service built right into this garment that will appeal to the most critical. The materials and selection are the most popular this season.

Men's Suits 26.50
The knowledge of being well-dressed is more certain when you are wearing a Fashion Craft garment. All styles and the latest materials can be found in this range.

Men's Suits 28.50
The high grade quality merchandise at the low prices quoted in this range is an achievement which will be quickly realized. Materials in the finest worsteds, tweeds, etc., in all styles.

BELOW WE LIST A FEW OF THE OUTSTANDING VALUES IN MEN'S SPORTS WEAR AND FURNISHINGS

Men's Woven Shirts

Nothing has ever equalled these remarkable shirt values in fine woven shirts in an amazing variety of colors and patterns. 1.88

Men's Flannel Trousers
Grey flannel of the finest quality. Sizes 34 to 40. Regular 5.50. Special.
2.95 and 3.95

Men's Tie Special
All the latest patterns in the finest materials. The largest assortment we ever had. Special 55c
2 FOR 1.00

Sport Coats
An outstanding value in men's summer sport jackets made of tweeds and tropical worsteds. pecial.
9.50 and 11.50

Men's Hose
We offer you fine value in wool, cashmere, silks and silk and lisle mixtures. 55c
2 PAIRS 1.00

Men's Hose
Men's hose in a fine assortment of patterns in botany, silk and wool. This price is very low for this fine quality. 35c
3 FOR 1.00

Men's Pyjamas
Broken lines of broadcloth pyjamas clearing at a special price 1.88

Men's Hats
Summer weight felt hats in three shades—Grey, Green and Brown—All sizes—Splendid value—20 % off.

Men's Broadcloth Shirts

Printed broadcloth shirts including Forsyth, Tooke and Fashion Craft shirts—Collar attached and detached styles. Reg. 2.00 ..... 1.44

Fashion Craft Shops LIMITED
390 GEORGE STREET
JACK PRIMEAU, Jr. GEO. HILDENBRAND

BASEBALL FOLDS UP AND SOFTBALL THREATENED IN KINGSTON

Suspension Has Put Ponies Out For The Season

Following are some comments by the Kingston Whig-Standard columnist on the recent baseball trouble which resulted in the Ponies disbanding for the season:

"Just how far the suspension of the Ponies and Locos reaches is a problem facing Kingston sports today as all softball in the city may be complicated. The suspension of the Ponies by the Ontario Baseball Association for using an ineligible player included the Locos when the teams played an exhibition game and there is a fear here that the ruling automatically takes in all sports under the supervision of the recently formed Ontario Federation, which means the black listed players cannot play softball or any game under the jurisdiction of the federation.

"If the baseball association suspension is also enforced by the federation it will complicate the Kingston Softball League as several of the suspended ball players on the Ponies and Locos also play softball.

"Alderman Art Casterton, who is the convener for the district for the Ontario Softball Association, tried to get a ruling from the provincial secretary by long distance phone yesterday but was unable to get information so he exercised his authority in issuing temporary permission to the suspended players to play softball. The suspension may affect three teams in the Kingston softball league. Kiwanis Grads with Cuthbertson and Udell, Tanners with Scrutton, Boneham and Webber, and Dukes with N. Collins, Mercer and Boone."

Ponies Are Parted

"There were not any changes in the conditions of the suspension over the week-end. Although Ernie Gibbard of Napanee, phoned to say that he had received word from the O.B.A. secretary that the suspension against the Locos had been lifted. No official ruling from the O.B.A. since the telegram suspending the Ponies, had been received here. The Ponies have definitely disbanded and four of the players have left the city. Herb Handford, the Napanee Queen's student, moved to Toronto last week, while Tony Paczkowski, Ed Pollar and Johnny McIntyre went to the States on the week-end in hopes of catching on with teams across the border, ruining any chance of the club being reorganized this season.

"The Locos are not sure if they are under suspension or not. Ollie Oleson, manager of the team, claims he has not been notified of any suspension, except what he learned from a Napanee dispatch in the newspapers. He wrote to W. J. Snyder, secretary of the Ontario Baseball Association, explaining the Locos case and also asking permission to sign some of the suspended Ponies for the intermediate team. The Locos claim they had permission from Ken Colling, president of the Bay of Quinte League, and O.B.A. representative, to play the suspended Ponies, if Ed Pollar, the ineligible player of the Ponies, did not play, while Staff Hammond, who is representative for Kingston on the O.B.A. also granted a sanction for the game.

"A big part of the trouble has been caused by a misunderstanding, according to Kingston Ponies officials, who claim they did not receive any notice from the O.B.A. that Pollar could not play and the O.B.A. secretary insists he advised Max Swanson, president of the Central Ontario League, that Pollar was ineligible. Officers of the Ponies say they were not informed about the O.B.A. ruling and were abiding by an agreement made by the Central Ontario Leagues teams to complete the schedule with all signed players and if the O.B.A. objected then any players who did not qualify for provincial playoffs would be dropped after the Central schedule."

Lost Games Financial Loss

"The original suspension of the Ponies was only until the next meeting of the Ontario association but officials of the Kingston club claimed they would lose several games while waiting and the financial loss would be impossible to make up and no matter what followed the club would loose money on the season.

"Only by playing every scheduled game with a few exhibitions and a favorable break from the weather man could the Ponies make any money on the year. The suspension deprived the Ponies of a chance to make money in an exhibition game in Brighton July 1, prevented what promised to be a good gate here last Saturday and another game here tomorrow. The three games, had they been played, would have helped the club get much needed money to continue. The loss of them forced the disbanding of the club."

Hard Hitter

CLIFF CADD

Lanky first baseman for the Petes, who will be seen in action here this evening when the GM-men play at Riverside Park. Cadd is turning in a good fielding chore at the initial sack and hitting the ball hard.

Fights

(By the Associated Press.)

New York—Salvy (Baby) Saban, 149, New York, outpointed Bobby Pacho, 146½, California (8).

Detroit—Pancho Villa, 116½, bantamweight champion of Mexico, knocked out Sammy Taormina, 116½, Akron, Ohio, (3).

Newark, N.J.—Tippy Larkin, 137, Garfield, N.J., outpointed Freddie (Red) Cochrane, 138, Elizabeth, N.J. (10).

Houston, Texas— Young Stuhley, 165, Chicago, outpointed Jack Moran, 160, Boston, (10).

Gomez To Duel Vander Meer In All-Star Tilt

By Gayle Talbot
(Associated Press Sports Writer.)

CINCINNATI, July 6—(AP). — The elite of the baseball world as of the current year, clash on Crosley Field here to-day in the sixth annual All-Star game between the American and National Leagues.

At 2.30 o'clock (E.D.T.) they come together, with Senor Lefty Gomez of New York Yankees smoking them across for the American leaguers, and his opponent the sensational young Johnny Vander Meer of Cincinnati's own Reds. It is the fifth time that Gomez, the curving Castilian, has started for the Americans, and he has three victories to his credit. Vander Meer, the only pitcher in big league history to hurl two no-hit, no-run games in rapid succession, is making his first appearance in the mid-season classic.

It promised a hot contest in perfect baseball weather. The American leaguers, with four victories in five previous shotgun encounters, were pronounced favorites at 8 to 5 to trim their inter-league rivals again. The Nationals, their ears still burning from a magazine article this Spring that classified them as minor-leaguers, were pretty grim about the whole business.

A Packed Stand.

There wasn't any doubt about the crowd. The home-like little field was certain to be pack-jammed to the utmost of its 28,000 capacity, with the last 2,000 standing in the aisles. There have been applications for a total of 142,000 seats, which gives an idea of the tremendous appeal of to-day's tableau. Many residents of Cincinnati haven't seen an American leaguer swing a bat since the ill-starred "Black Sox" series of 1919.

Two Powerful Machines.

The rival managers for the second straight year, Bill Terry of the Nationals and Joe McCarthy of the Americans, announced their starting line-ups late yesterday. They lead powerful forces on the field to-day, each club with an over-all batting average of well over .300, and with top-flight pitchers read for duty.

Terry's line-up is the obvious one, including as it does the leading sluggers of the National League. McCarthy crossed up the experts by appointing Mike Kreevich of the Chicago White Sox, a comparatively weak hitter, to start in left field, when he might have used either Roger Cramer of Boston or Bob Johnson of the Athletics, both superior hitters, in the position.

It didn't off-hand, look quite an even match in the hitting department, but the National League adherents consoled themselves with the roseate possibility that Vander Meer, Carl Hubbell and then Mace Brown of the Pirates would stand their big-muscled adversaries on their collective ears.

That has been the story of the All-Star games ever since they started—much to the regret of the National League. It has been National League pitching against American League hitting. Except in one instance, the hitters have had the final word. It might turn out differently to-day, but the gamblers didn't think it would.

However they come out, there will be at least one more All-Star game. It is set for Yankee Stadium in New York next summer, the exact date to be agreed upon at the winter meeting. If the National leaguers lose again to-day, there may be difficulty in getting them to continue the game after 1939.

Take 3 Gomez

The Line-ups:

Here is how they will line-up at the outset to-day, with the individual batting averages:

Americans—
Kreevich, Chicago, lf. .....(.288)
Gehringer, Detroit, 2b .....(.323)
Averill, Cleveland, cf.. .....(.373)
Foxx, Boston, 1b .....(.348)
DiMaggio, New York, rf .....(.328)
Dickey, New York, c .....(.316)
Cronin, Boston, ss .....(.307)
Lewis, Washington, 3b .....(.292)
Gomez, New York, p..(W. 6, L. 8)

Nationals—
Hack, Chicago, 3b .....(.322)
Herman, Chicago, 2b .....(.264)
Goodman, Cincinnati, rf .....(.336)
Medwick, St. Louis, lf .....(.342)
Ott, New York, cf .....(.318)
Lombardi, Cincinnati, c .....(.360)
McCormick, Cincinnati, 1b ..(.333)
Durocher, Brooklyn, ss .....(.263)
Vandermeer, Cincinnati, p (W. 10, L. 3)

Umpires: Plate, Klem (N.L.); First Base, Geisel (A.L.); Second Base, Ballanfant (N.L.); Third Base, Basil (A.L.)

Position will be exchanged after 4½ innings.

Pitching Reserves: Americans, John Allen and Bob Feller, Cleveland; Bob Grove, Boston; Buck Newsom, St. Louis; Red Ruffing and John Murphy, New York; Vernon Kennedy, Detroit. Nationals, Carl Hubbell, New York; Bill Lee, Chicago; Paul Derringer, Cincinnati; Jim Turner, Boston; Mace Brown, Pittsburgh.

Too Late There, Mr. Kuhel—He's Got the Ball

Joe Kuhel, first baseman with Chicago White Sox, is just beginning a slide in this action shot at second base in a Yankee-White Sox game. Joe's flight through the air was unsuccessful, however, as Joe Gordon, Yankee second-sacker, as can be seen, has the ball in his hands, waiting for Joe to arrive. Those legs in the back ground belong to Yankee shortstop, Frank Crosetti.

Lefty Gomez Out of Baseball Slump, Yankee No. 1 Rooeter Back in Park

NEW YORK, July 6 (A.P.). — Out of his baseball slump, Vernon (Lefty) Gomez, pitching ace of the New York Yankees, was reported smoothing out his martial bubbles to-day with his showgirl wife, June O'Dea.

Lawyers for both sides said the couple were seeing each other, and that Miss O'Dea, known as No. 1 Yankee rooter before her separation suit last May, was back in her ball park seat with zestful cheers for "Lefty."

In her suit, Miss O'Dea charged the southpaw hurler with plenty of speed but no control in his home life. Simultaneously, Gomez went into a slump in the pitcher's box.

But apparently he had both angles under control to-day, and his attorney, Lowell Birrell, admitted the suit might end with nothing more than a couple of errors chalked up.

Fergus Defeats Brampton 15-12

FERGUS, July 6.—Spurting in the final quarter of last night's Ontario Lacrosse Association senior battle Fergus Thistles took full advantage of the numerous Brampton Excelsior penalties to frame a 15-12 victory.

A pair of goals by the veteran Rusty White with T. Sargent and W. Henderson adding a brace of points provided a substantial working margin. Twice while the visitors were short-handed Fergus men brought Savage to time. Arthurs bagged two of the three Brampton markers of the period with DeGray contributing the other.

In each quarter the Excelsiors started the scoring, but they never held a lead at the close of a period. After the first half of the opening canto the Thistles were headed only once and that in the third period. At the first intermission and again at halftime, the locals held a single goal lead. This was increased to two in the third quarter.

L. Anderson led the Fergus scoring parade with three tallies and an assist with W. Henderson a close runner-up with three goals. Brown and Dean snared two each with Muir, Chambers, White and Sargant the other Thistle goal-getters.

Bill Thompson paced the losers, with four perfect drives recorded. Bill Anthony and Gowland and Arthurs beat Tott twice each. G. Thompson and DeGray singled.

Baseball Record

Standings and Results

INTERNATIONAL LEAGUE

	Won	Lost	P.C.
Newark	51	22	.699
Buffalo	39	30	.565
Syracuse	37	33	.529
Rochester	38	37	.507
Jersey City	36	40	.474
Montreal	30	42	.417
Toronto	29	42	.408
Baltimore	28	42	.400

Yesterday's Results

Toronto 10, Buffalo 7.
Syracuse 4, Baltimore 3.
Jersey City 11, Newark 7.
xMontreal 11, Rochester 9.
xEleven innings.

Games to-day—Toronto at Buffalo (2); Montreal at Rochester; Newark at Jersey City; Baltimore at Syracuse.

AMERICAN LEAGUE

	Won	Lost	P.C.
Cleveland	41	25	.621
New York	41	25	.621
Boston	39	28	.582
Detroit	35	36	.493
Washington	35	37	.486
Chicago	27	34	.443
Philadelphia	27	38	.415
St. Louis	22	44	.333

Yesterday's Results

No games scheduled.

Games to-day—No games scheduled (All-Star game at Cincinnati).

NATIONAL LEAGUE

	Won	Lost	P.C.
New York	45	25	.643
Pittsburg	38	25	.603
Chicago	38	30	.559
Cincinnati	35	31	.530
Boston	31	32	.492
St. Louis	29	35	.453
Brooklyn	28	40	.412
Philadelphia	19	44	.302

Yesterday's Results

No games scheduled.

Games to-day—None scheduled. (All-Star game at Cincinnati).

AMERICAN ASSOCIATION

Yesterday's Results

Indianapolis 10, St. Paul 4.

2 Crack Marksmen Score Perfects In Rain

BISLEY CAMP, England, July 6 —(CP Cable.) — Cold and rain threatened the Empire meeting of the National Rifle Association, going into a second day Tuesday with crack military marksmen here from Canada and other parts of the Empire in competition with the domestic experts.

Despite the miserable shooting conditions Major T. Moore of the Small Arms School and Sgt. E. Hallauer of the Rhodesian team recorded perfect scores of 35 in the Southern Railway match, seven shots at the 200 yard range. The Canadians were well down the lists.

Sgt. N. L. Beckett of Hamilton, led the Canadians in the Southern Railway shoot with 31. Sgt. P. M. Gibault of Vancouver had 30, Lieut. William Ewing of Montreal and C. G.M.S., H. C. Hawes of Hamilton 29; T. W. Gregory of Ottawa and Capt. T. E. Hayhurst of Windsor 28, Lieut. Steve Johnson of Calgary 26 and Lieut. G. A. Moleson of Vancouver 25.

A score of 31 out of a possible 35 in the Kinnaird match at 500 yards was the best Canadian score, registered by Lieut. Molecey. Hawes had a 30, Johnosn 28, Gibault and Beckett 27, Hayhurst 25, Gregory 24 and Ewing 21.

Much interest is being shown in the new competition fired in connection with the first stage of the King's Prize next week. This is the King's Veterans, for marksmen over 65 years of age.

One of the beterans in this match will be Lord Cottesloe, 76, who has figured in National Rifle Association prize lists for the past 56 years. Lord Cottesloe has long been a vice-president of the N.R.A.

LIKE THEIR CRICKET

LEEDS, England—(CP). — Only 200 of the 3,400 reserved seats for the fourth England-Australia test cricket match here starting July 22 remain unsold. Money received already totals more than $20,000.

Londonderry, Ireland, has declared a silence zone for motorists from 11.30 p.m. to 7 a.m.

O'Brien Is Ousted In Tennis Singles

OTTAWA, July 6 (CP).—Four brilliant young racquet wielders today loomed as favorites for the men's open singles title as play in the Ontario tennis championships resumed on the Rideau Lawn Tennis Club courts.

A major upset yesterday saw Bill O'Brien of Montreal, eliminated. The McGill University intercollegiate singles champion was downed by Hugh Hender, former Hamilton city champion, 5-7, 6-2 6-4.

While O'Brien was being shoved to the sidelines Lewis Duff and Dr. Georges Leclerc both of Montreal, Gordon Robinson of Niagara Falls, Ont., and Phil Pearson of Vancouver, all earned third-round berths with smashing victories and established themselves as favorites for the singles title.

Duff, a Montreal boy playing for University of Miami, and Robinson, Canada's sixth ranking player, had little difficulty winning their matches.

Leclerc scored his second straight triumph without loss of a game at the expense of D. E. Jamieson of Smith's Falls, Ont., while Pearson stole the show with a hard-earned 7-5, 7-5 victory over Eddie Barrette of Ottawa.

Keene Girls Win Over C.G.E. 7-2

(Examiner Correspondence.)

KEENE, July 6. — Keene girls defeated C.G.E. here last night in a slow, listless game by the score 7-2. Bea McDowell pitched good ball for the winners, and received good support to blank the visitors until the eighth innings, and two runs scored on an error. M. McCarthy pitched steady ball and did not get good support. Fielding features by Mongraw and G. Nelson and a nice double play by Miller to Bell. Batley in centre for C.G.E. played nice ball. The line-ups:

Keene — H. Nelson, ss; R. Wood, 3b; T. Mills, rf; G. Nelson, cf; Cocks, c; McDowell, p; Miller, 2b; Bell, 1b; Mongraw, lf.

C.G.E. — DeCarlo, c; McCranck, cf; McCarthy, p; Craig, 1b; Mann, 3b; Graham, ss; Clark, lf; Hopkins, lf; Batley, cf; Foster, lf.

Senior Ball Game Here This Evening

Weather permitting, Oshawa GM-men and the Petes will clash here to-night (Wednesday) at 6.15 o'clock in Riverside Park in a C. O.B.L. contest. It is a playing off of the July 1st postponed fixture, which was rained out, and rain-checks will be accepted. A huge crowd is expected to see the 1937 league champions and the locals mix it in this twilight tilt, especially as there is the Wednesday half-holiday to let store workers off at noon. In two previous clashes this year, the Petes lost the first and won the second, and they hope to cop another victory over the Motor City outfit. It promises to be a real ball game all the way with plenty for fans to cheer about.

The league leadership is at stake this evening, though the Kingston Ponies are reported to have dropped out of competition for this year, following their suspension by the O. B.A. It is possible that the two remaining teams (with the Petes dropping Doll and McNally) will arrange a play-off series right away to see which team goes into O.B.A. senior playdowns. While the Petes will miss the left-hander and third baseman, they still stand a fair chance of knocking off the GM-men who are also weaker this year. Probably Whitehill or Jakafby will twirl to-night against Biddle.

New York—Ginger Foran, 130¼, Liverpool, England, and Johnny Cabello, 129½, New York, drew (8).

Toronto Rallies In Ninth To Trim Bisons

The way Baltimore Orioles are going now, manager Bucky Crouse will have to pull something close to a miracle out of his hat if he expects to get his team into the International League playoffs this season.

Last year Bucky turned the trick of driving a last place team into the post-season series when he replaced Guy Sturdy in mid-season as manager of the Orioles. This season Bucky started from scratch with high hopes but the extra-curricular activities of some of the regulars and their subsequent trading cost the Orioles plenty of their vaunted power.

The Birds, as the result of a 13-game losing streak in early June, skidded from second to eighth place and apparently haven't recovered from the doldrums despite a considerable shaking up. They lost their sixth straight of a new losing spell when they were beaten 4-3 by Syracuse Chiefs last night and dropped back into the cellar again.

Toronto Maple Leafs moved past the Orioles by rallying in the ninth inning to score five runs and defeat Buffalo Bisons, 10-7. The Bisons' defence cracked wide open in the last inning as Greg Mulleavy and Sam Dueker made three of their five errors in that frame.

Despite their loss, the Bisons remained 10 games behind the league-leading Newark Bears who took a 11-7 pasting from Jersey City Giants.

Buddy Rosar, the Bears' belting backstop, was knocked unconscious when hit on the head by a pitched ball in the fifth inning, but x-ray plates showed no fracture and he may leave with the Bears when they go on the road tonight.

Montreal Royals broke a five-game losing streak by edging out Rochester Red Wings 11-9 in an 11-inning contest. The Royals scored twice in the 11th inning on Norm Kies' double to break up the ball game. Sammy Bell and Ab Wright clouted homers for the Royals while Frank Morehouse belted one for the Wings.

150 Will Compete In Sculling Regatta

MONTREAL, July 6 (CP).—Approximately 150 scullers, including oarsmen from Toronto, Brockville, Ottawa and St. Catharines, Ont., clubs will compete Saturday in the Eastern Rowing Association regatta at the Lachine Rowing Club, it was announced last night.

It will mark the first time competitors from the St. Catharines club, where the Royal Canadian Henley will be held this summer, have visited here. Announcement was also made that Bob Pearce of Hamilton, Ont., world's professional singles sculling champion, will attempt during the meet to break his world's mark over a three-mile course.

Economy Night
- TONIGHT -
AT
Rye's Pavilion
The Night Everyone Waits For
ADMISSION
Men 25c—Ladies 10c
DANCING FREE
Dance Starts 8.30 p.m.
Standard Time

DANCING
TONIGHT
AT
LAKEFIELD PAVILION
Jerry Wooll
AND HIS ORCHESTRA
A Cool, Refreshing Enjoyable Evening
ADMISSION
Gents 10c Ladies Free
Dancing 4 for 25c

DANCING
EVERY NIGHT
at
CHEMONG PAVILION
To
Lindy Lombard
And His
CLUB ROYALE SWINGSTERS
Admission Free
Dancing, 5 for 25c
JOE DE NOBLE, Manager.

Regent TO-DAY AND THURSDAY
Performances 2.30 - 7.00 - 9.00
WE'LL BE A VENTRILOQUIST'S DUMMY IF THIS ISN'T THE FUNNIEST PICTURE YOU'VE EVER SEEN!

JANE WITHERS
45 FATHERS
THOMAS BECK LOUISE HENRY
The HARTMANS
20th CENTURY FOX
SPECIAL SHORT FEATURES.

TO-DAY & THURSDAY—MATINEES AT 2.15
Last Complete Evening Show at 8.20 P.M.

JOHN LITEL - THOMAS MITCHELL - DICK FORAN
2 great features
ADVENTURE RETURNS!
Racing with romance ... in the most surprising and thrilling of all Arsene Lupin mysteries!

MELVYN DOUGLAS
VIRGINIA BRUCE
WARREN WILLIAM
ARSÉNE LUPIN Returns
CAPITOL

ENJOY THE MUSIC OF
Bob Lyon
And His "Serenade in Blue"
EVERY TUES., THURS., FRI. AND SAT.
(Thurs. Night is Variety Nite)
SUMMER GARDENS
Admission 10c
Dancing, 4 for 25c

RADIO PROGRAMS

The programs listed are printed as issued by the stations and are subject to change.

Wednesday

(Afternoon, EDT)

4.45 P.M.
Arl Alone (NBC) WBEN
Doris Rhodes, songs (CBS), CFRB
Madhatterfields, WLW

5.00 P.M.
Keyboard Concert (CBS), WGR
Musical Program, CBL

5.15 P.M.
Sophatters' Orchestra (NBC), WBEN
Dick Tracy, sketch, CBL
Royal Rangers, WGR

5.30 P.M.
Your Family (NBC) WBEN
March of Games, WGR
Singing Lady (NBC) WHAM

5.45 P.M.
Little Orphan Annie (NBC), WBEN
Stock Quotes, CBM
Howie Wing, CFRB
Middleman's Orch., WHAM

(Evening, EDT)

6.00 Evening
Balade Russe, CBL

6.15 P.M.
The Revellers, WJZ
Evening Bulletin, CBL

6.30 P.M.
Sports News, WGR
Boake Carter (CBS) WJR
Alma Kitchell, WJZ
House of Dreams, CBL

6.45 P.M.
Sportlight Parade, CFRB
Lowell Thomas (NBC) CBL

7.00 P.M.
Amos 'n' Andy (NBC) CBL
Wrigley Program (CBS) WGR
Easy Aces (NBC) WHAM
Mining Broadcaster, CFRB

7.15 P.M.
Mr. Keen, WJZ
Uncle Ezra's Radio (NBC), WBEN

7.30 P.M.
Lone Ranger, WGR
Living History, CFRB

7.45 P.M.
Jimmy Kemper (NBC) WEAF
Outdoors (CBC) CBL
Boake Carter, WABC

8.00 P.M.
One Man's Family (NBC), CBL
The Forum Talks, WGR
Roy Shield Revue, WJZ

8.30 P.M.
Tommy Dorsey's Orch. (NBC) WEAF
Lone Ranger, WGN
Ben Bernie (CBS) CFRB

9.00 P.M.
Town Hall To-night (NBC), WEAF
Hollywood Race, CFRB
Meet the Champ, WABC
The Red Ledger, CBL

9.30 P.M.
Mark Warnow's Music (CBS), WJR
For Men Only, WEAF
Spotlight Parade, CBL
Evening Serenade, CBL

10.00 P.M.
Musical Klass (NBC) WEAF
Melodic Strings, CBL

10.30 P.M.
It Can't Be Done, WABC
Minstrel Show, WHAM
Organ Reveries, CFRB
Melodies From the Skies, CBL
Minstrel Show, WJZ

10.45 P.M.
Armchair Club, CFRB

11.00 P.M.
News, CBL
Dance Orch. (NBC) WEAF
Dailey's Music (CBS) WGR
True or False, CFRB

11.15 P.M.
Impressions, WOR
Under the Big Top, CBL
Let's Celebrate, WJR

11.30 P.M.
Dance Orchestra, WHAM
Pendarois' Orchestra, CFRB
Romanelli's Orch., CBL

12 P.M.
Fields' Orchestra, WOR
Dance Orchestra (NBC) WJZ
Norvo's Orchestra (CBS), WABC
Henderson's Orch., WBEN

Thursday

(Morning, EDT)

8.30 A.M.
Clipping Bureau, WEAF
Dance Parade, CBL
Christian Science, CFRB

8.45 A.M.
Gospel Singer, CFCF

9.00 A.M.
Breakfast Club (NBC) CBL
Vic and Sade, CFRB

9.15 A.M.
Ma Perkins, CFRB

9.30 A.M.
Joyce Jordan, WABC
Song Program, WBEN

9.45 A.M.
Tower Clock, WHAM
Bachelor's Children, WABC

10.00 A.M.
Mrs. Wiggs (NBC) CBL
Pretty Kitty Kelly (CBS), WGR
Just Neighbors (NBC) WHAM

10.15 A.M.
Myrt and Marge (CBS) WGR
John's Other Wife (NBC), CBL
Women Only (NBC) WHAM

10.30 A.M.
Josh Higgins (NBC) WJZ
Just Plain Bill (NBC) CBL
Hilltop House (CBS) WJR
Mrs. H. M. Aitken, CFRB

10.45 A.M.
Woman in White (NBC), WBEN
Ma Perkins, WJZ
Stepmother, WGR

11.00 A.M.
Mary Marlin (NBC) WHAM
David Harum (NBC) WBEN
Hollywood Adventures, CBL

11.15 A.M.
Vic and Sade (NBC) WHAM
Lorenzo Jones (NBC) WBEN
Mrs. Page, WJR
Homecrafters, CFRB

11.30 A.M.
Big Sister (CBS CFRB
Store Stumpers, WBEN

11.45 A.M.
Road of Life (CBS) WBEN
Most of Life (NBC) WHAM

(Afternoon, EDT)

12.00 NOON
Health Education (NBC), WBEN
Luncheon Music, CFRB
Sweet Hour of Prayer, CBL

12.15 P.M.
The O'Neills, WBEN
Irene Beasley, WGR

12.30 P.M.
Dean and Austin, CBL
Romance of Helen Trent, WABC

12.45 P.M.
Our Gal Sunday, WJR
Cecil and Sally, CBO
Cadet Quartette, CBL

1.00 P.M.
Happy Gang, CBL
The Goldbergs, WGR

1.15 P.M.
Three Romeos, WEAF
Farm Broadcast, CFRB
Vic and Sade, WABC

1.30 P.M.
Road of Life (CBS) WGR
Mother-in-Law, WJZ

1.45 P.M.
Gospel Singer (CBS) WJR
Glen Danvers, WJZ

2.00 P.M.
Symphonic Hour, CBL
Betty and Bob, WEAF

2.30 P.M.
Houseboat Hannah, CFRB
Light Opera, CFCF
Valiant Lady, WHAM

2.45 P.M.
Hymns of All Churches, WEAF

3.00 P.M.
Block's Varieties, WABC
Mary Marlin (NBC) WBEN

3.15 P.M.
Ma Perkins, WEAF
Home Forum, KDKA
Piano Recital, WJZ

3.30 P.M.
Pepper Young (NBC) WBEN
Army Band (CBS) WGR
Variety Revue, WHAM

3.45 P.M.
The Guiding Light (NBC) WBEN
David Harum, WOR

4.00 P.M.
Book Review, CFRB
Backstage Wife, WBEN
Club Matinee, CBL

4.15 P.M.
Stella Dallas, WEAF

4.30 P.M.
The Hughes Reel, WBEN
Wilson Angel, songs, CFRB
Home Folks, CKLW

Radio Log

CANADIAN CORPORATION

	M.	Kc.
CBL	551	840
CKCL	517	580
CBM		1050
CBO		880

COLUMBIA SYSTEM

WABC	349	860
CFRB	435	690
WJR	400	750
WGR	545	550

MUTUAL SYSTEM

WOR	422	710
WLW	428	700
WGN	416	720

NATIONAL (Blue Network)

WJZ	395	760
WHAM	261	1350

NATIONAL (Red Network)

WEAF	454	660
CRCT	257	840
WBEN	333	900

Court Convened Ln Living Room At Bridgenorth

The living-room of a Bridgenorth home was transferred for a few minutes Tuesday afternoon into a court room and from her bed where she lay suffering from injuries received in the traffic accident that was being investigated Mrs. Pearl McManus of Bridgenorth gave evidence that was the principal factor in securing an acquittal for Maurice Tolton, charged with reckless and drunken driving on Highway 28 on the night of May 13.

A considerable amount of the evidence in this case had been heard in Cobourg last week by Magistrate W. A. F. Campbell the crown's case being complete, with the exception of the testimony of Traffic Officer Broughton who was absent on holidays and the case was adjourned until Tuesday to the county court room here as it was expected that Mrs. McManus, a witness for the defence, would be able to attend.

Yesterday, however, Hon. G. N. Gordon, K.C., counsel for Tolton, reported that Mrs. McManus could not come to the court and suggested that the court adjourn to her Bridgenorth home for the purpose of hearing her evidence. Accordingly Magistrate Campbell, his court stenographer, Col. Boggs, Crown Attorney for Northumberland and Durham who prosecuted, Mr. Gordon, the provincial officers, the accused and the press motored out to Bridgenorth and the court re-assembled in the McManus home.

When the session opened in the county court Provincial Traffic Officer Broughton gave his evidence as to the accident in which the Tolton truck and another car figured on the night of May 13 and as to the condition of the accused on that occasion, testifying as other crown witnesses had done that Tolton was drunk on the night in question.

Moves For Dismissal

When the Crown's case was completed Mr. Gordon moved for dismissal arguing that there had been no evidence to show that Tolton was driving the truck when the accident happened.

Magistrate Campbell decided that a statement allegedly made by Tolton to Traffic Officer McClure en route to Cobourg was sufficient to justify putting the accused on his defence.

Mrs. Pearl Tolton, wife of the accused was the first witness called by the defence and swore that she had driven the truck from Port Hope that night and was driving it at the time of the accident. She said that after the crash her dress was saturated with gasoline from the gasoline tank beneath the driver's seat. Mrs. McManus sat next to her and her husband on the right hand side. Witness stated that the truck was on the right side of the road when the collision occurred.

Cross-examined by Col. Boggs, Mrs. Tolton admitted that when seen by Officer Broughton in St. Joseph's Hospital on the night of the accident she had stated to him that her husband had been driving. She had made that statement because she herself had no permit to drive.

The accused took the witness box in his own behalf and testified that his wife had driven the truck from Port Hope to the scene of the accident. He himself had sat on the right hand side with Mrs. McManus in the middle. After the accident he had told his wife that he would say he had been driving the car because he was anxious that she should get away to the hospital as soon as possible as she had been hurt.

Could Not Remember

To Col. Boggs he declared that he could not remember telling Officer Broughton in the police station that he had been driving at the time of the accident.

When Mrs. McManus was examined at her home she corroborated the other two defence witnesses in the statement that it was Mrs. Tolton who had ben driving at the time of the accident. She remembered Officer Broughton being at the hospital but told Col. Boggs that she could not remember what he had asked her or what she had answered because at the time she was under the effect of a hypodermic.

When the court assembled again at the court house Officer Broughton was re-called by Col. Boggs and stated that at the hospital Mrs. Tolton had said that her husband had been driving and that when Mrs. McManus was asked to verify that statement she said that she would do so.

Magistrate Campbell in dismissing both charges against Tolton said that he had been principally impressed by the testimony given by Mrs. McManus. He commented upon the fact that in motor cases nowadays there is becoming noticeable a disregard for the truth comparable to that existing in the old days in liquor cases.

ENO KEEPS YOU COOL

If this hot weather leaves you limp and exhausted, it's a sure sign of an overheated body. The natural thing to do is to take an effective alkalizing corrective like Eno's "Fruit Salt", which gently removes sluggish wastes which overheat the body, neutralizes excess acid and cools you through and through.

Eno contains no sugar, nothing harsh or harmful and forms no habit. During the hot weather drink Eno morning, noon and night, or whenever you feel the need for a refreshing alkalizing drink. Its pleasant "Fruit Salt" tang drives thirst away instantly: right away you feel clean and cool deep down inside.

Eno is the original alkalizing corrective and for years and years Eno in water has been the favourite refreshment among white residents in the sizzling tropics. It's a natural way to keep cool!

Fresh Rebel Troops Attack 12 Mile Front

HENDAYE, July 6 (A.P.). — Insurgent troops fanned out into the foothills of the Sierra de Espadan Mountains, natural defences of Valencia, and attacked government positions along a 12-mile front to-day.

As General Franco's drive down the coast gathered momentum, heavy reinforcements were reported rushed to the front to take advantage of a series of defeats which forced government militiamen to fall back at four points.

Farther west, two other units followed ravines in an effort to pierce the mountains to capture Segorbe, 26 miles north-west of the Mediterranean port city.

Insurgent warplanes battered government positions in the De Espadan Mountains, easing the way for advancing foot troops who were forced to scale peak after peak under fire, and then drive out militiamen in hand-to-hand struggles.

Insurgent despatches said the government's main line defences were broken in at least three places in the mountains, while the coastal plain west of Nules was being raked with light artillery fire.

Four persons were killed and 20 injured yesterday in an insurgent air raid on the coastal village of Almenara, six miles north of Sagunto. One was killed and five were injured at Chilches, just north of Almenara.

Conservative Chieftains Meet In Ottawa

Here are eve-of-the convention snapshots of four prominent Conservatives whose names occupied the Ottawa spotlight as the national convention of the Conservative party got under way, its most important business the selection of a leader to succeed Rt. Hon. Richard Bedford Bennett. At LEFT (Top) Hon. R. J. Manion of Fort William, the favored candidate in pre-balloting comment, is shown as he gathered the latest information by telephone from his hotel room. Greeting each other, and perhaps wishing each other good luck on the convention floor are Denton Massey and Joseph Harris (LOWER LEFT), both of Toronto. J. Earl Lawson, another Toronto candidate, is pictured in his Ottawa headquarters with Mrs. Lawson, while at the LOWER RIGHT is G. Howard Ferguson, not a candidate himself, but interested enough to pore over the latest data as supplied by telegram. It was recalled that Mr. Ferguson's voice had much to do with naming Mr. Bennett the party leader at the Winnipeg convention of 1927.

1,100 Children Require Dental Service

A statement in the annual report of Dr. J. C. Green, school dentist, that there are over 1,100 children in the local Public schools who needed dental attention during the past year and did not receive it caused considerable concern when it was read to the Board of Education at Tuesday night's meeting.

"There were 1,110 pupils," said this section of the report, "who needed dental attention and who did not get it. The above number of pupils is a grave health problem that needs something done about it. With our limited time at the school clinic we cannot do anything to cut that number down."

Members of the Board were unanimous in their opinion that this was a serious matter and that the attention of parents should be directed to it so that the situation might be improved.

It was explained that the great majority of these children were from families financially capable of having the necessary dental treatment given.

The Board decided to secure a report as to ho wmany of the children were indigents as these were felt to be the first responsibility of the Board. However, it was pointed out by John R. Marshall and other members that there was a duty also in connection with the other pupils.

The feeling was that now that the summer holidays have arrived that parents should have their children's teeth attended to, especially when report cards have been sent showing the defects and the need of treatment.

CAMPBELLFORD

Miss Alta Smith of Toronto is holidaying at her home on Grand Road.

Mrs. Lydia A. Atkinson of Dartford is visiting at the home of her brother, John A. Mitchell.

Mr. and Mrs. John Ivey spent the week-end with friends at Stoney Lake.

Misses Helen Collins of Hastings and June Richardson of Toronto are holidaying in town with the former's cousins, Misses Ona and Leila Mitchell.

Board Being Sued For $500 Damages

Hon. G. N. Gordon, K.C., informed the Board of Education in a letter read at Tuesday night's meeting that he proposes to sue the Board for $500 on behalf of Vivian H. Mills, 77 Park Hill Road on account of an accident he claimed had happened to the six-year-old daughter of Mr. Mills in the basement of the Queen Alexandra school.

Mr. Gordon's letter stated that the little girl had run against a thumb latch in a basement door and had received a cut between the eyes. He claimed that the injury had been treated with mercurochrome at the school without first being cleansed and as a result an infection had set in and as a result the girl would have a permanent scar. The teacher should have known, Mr. Gordon alleged, that as the latch had been touched by many hands, it would carry germs.

The Board decided to turn the matter over to its legal advisers.

Ireland expects a business improvement as a result of the Anglo-Irish Traded Agreement.

8 Extra Pounds of Rubber

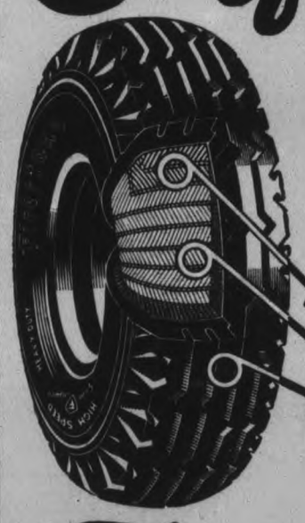

HERE'S one of the many extra values you get in Firestone Tires—at no extra cost. In the patented Firestone Gum-Dipping process, every hundred pounds of cords absorbs 8 pounds of pure rubber, which penetrates every innermost fibre of the cord, insulating it against internal heat and friction—the greatest enemy of tire life. When buying tires, insist on Firestone and get

Extra Safety

here Firestone's 2 extra cord plies under the tread welds tread and body into one inseparable unit—makes the tire safe at any speed.

here Firestone Gum-Dipping process adds 58% flexing life to the cords—prevents blowouts and makes the tire run 28° cooler.

here The scientifically designed, wider, flatter tread with the extra rider strip stops your car up to 25% quicker, prevents skidding and gives longer non-skid mileage.

Only in Firestone Tires can you get all these extra values AT NO EXTRA COST! See the nearest Firestone Dealer today.

Firestone

MOST MILES PER DOLLAR

Firestone Standard Tires — **CURTIS SERVICE STATION** — 288 CHARLOTTE ST. — TEL. 2482

Firestone Standard Tires — **DAVIS & CHARLTON** — QUEEN ST. — TEL. 82 — LAKEFIELD

Firestone Standard Tires — **HOOD & CUMMING MOTORS LIMITED** — 276 GEORGE ST. — TEL. 2460

Firestone Standard Tires — **McIntosh Service Station** — PARK HILL ROAD — TEL. 3254 — Vulcanizing Tires Is Our Specialty.

Firestone Standard Tires — **W. E. WARNER** — Service Station and Garage, Havelock

1832 1938

Experience . . .

Rich in experience, equipped with ample resources and world-wide facilities, this century-old institution strongly invites consideration from those seeking a banking connection.

World-wide facilities in every department of banking

The BANK of NOVA SCOTIA

OVER A CENTURY OF BANKING SERVICE

3501B

CLUB CHEWING TOBACCO

YOU MIGHT AS WELL CHEW THE BEST

Deputations Are Given Precedence

"Reading of the minutes of the last meeting" has lots its priority in the business procedure of the city council, a position retained from the earliest of the municipal council and definitely placed first by a by-law passed on March 8, 1886. The council Monday night amended the by-law giving precedence to "hearing of deputations," which has customarily been third to the minutes and the reading of communications. Depending on his memory, City Clerk Armstrong said to-day a change was made when W. G. Morrow was mayor, including the hearing of deputations in the order as a regular detail of business. The present amendment proposed by Alderman Gordon is intended to avoid delaying citizens who attend meetings to present some petition to the council or on any other business on which they wish to be heard.

20 Innings To Win

THREE RIVERS, Que., July 6.—(CP).—Fans who turned out to see Three Rivers take on Quebec's Athletics in a scheduled provincial baseball league clash got their money's worth last night—and today.

Tied 2-all at the wind-up of regulation play, the teams went 20 innings for a round total of 285 minutes of red hot baseball. A 4-3 victory for the homesters added to the thrill of seeing some sort of record or other set up and it was a jubilant mob that trooped out of the floodlighted stadium at two a.m.

District School Reports

S.S. No. 3 OTONABEE
(Indian River)

Grade X.—Alan Borland (passed in all subjects).

Grade VIII (Entrance).—Passed on recommendation. — Kathleen Smith, Leonard Hayes, Bill Hayes, Norma Shearer. To try.—Keith Green, Davida Elmhirst.

Grade VII to VIII.—Mary Brealey 85 (hon.), Redmond Hogan 77 (hon.), Clara Walsh 73, Donald Smith 66.

Grade VII.—Mildred Evans 89 (hon.).

Grade V to VI.—Francis Hayes 67, Jean Fife 65, Percy Elmhirst 58 (rec.).

Grade IV to V.—Walter Fife 83 (hon.), Jean Clark 78 (hon.), Charlie Hayes 75 (hon.), Arthur Elmhirst 70, Jean Walsh 67, Vincent Hogan 65, Gordon Sargent 53 (rec.).

Grade III to IV.—Esther Borland 89 (hon.), Marigold Elmhirst 88 (hon.), Joan Shearer 80 (hon.), and Forde Green 80 (hon.), equal; Billy Brealey 54 (rec).

Grade II.—David Hayes 95 (hon.), Madeline Elmhirst 81 (hon.).

Prizes for perfect attendance for the year.—Kathleen Smith, Jean Clark, Forde Green.

Prizes for Spelling—Norma Shearer, Keith Green, Mary Brealey, Mildred Evans, Jean Clark, Forde Green, David Hayes.

—Teacher—Isabel Faux.

BAILIEBORO
(Junior Room)

*—Means children were absent due to illness.

Grade VI to Grade VII — Ferne Gainer A, Lawrence Falls B, Ruth Jackson B.

Grade V to Grade VI—Vertie McMahon C.

Grade IV to Grade V — David Dawson B, Sheldon Falls C, Ralph Barnard C, Jean Rutherford*, Evelyn Wheeler*.

Grade III to Grade IV—Doris Clements A, Kathleen Falls B, Dorothy Jackson*.

Grade II to Grade III — Donald Lancaster A, Hazel Steffee A, John Malcolm A, Jimmie Kellar B, Jackie White*.

Grade IA to Grade II—Verna Falls A, Eileen Gainer B.

Grade IB to Grade IA — Esther Steffee B, George MacDonald B, Betty Rutherford*.

Grade IA to Grade IB—Margaret Dawson B, Jackie Clements B, Merle McMahon B, Alex Jackson B.

Prizes were awarded to the following pupils:

General proficiency — Sept. to June, Grade III to Grade VI, Ferne Gainer; Sept. to June, Grade IB to Grade II, Verna Falls; Easter to June, Grade IC, Margaret Dawson.

Health habits — Easter to June, Doris Clements.

Conduct — Easter to June, Ruth Jackson.

S.S. No. 10, SMITH

Names appear in alphabetical order.

Grade IX-X—Joyce Pearson, Alta Sage, Earl Sage, Gladys Windover.

Grade VIII-IX—Donald Pearson (Rec.).

Grade VI-VII—Pauline Armstrong B, Gerald Pavy C, Shirley Pearson A.

Grade V-VI—Jimmy Armstrong D, Ruth Armstrong D, Clifford Pearson B.

Grade III-IV—Isabel Pearson C.

Grade I-II—Beverly Blewett, Helen Edwards, Glenn Sage, Alberta Traynor, Willie Traynor.

Teacher—E. M. Evans.

Eire's First President Inspects Guard

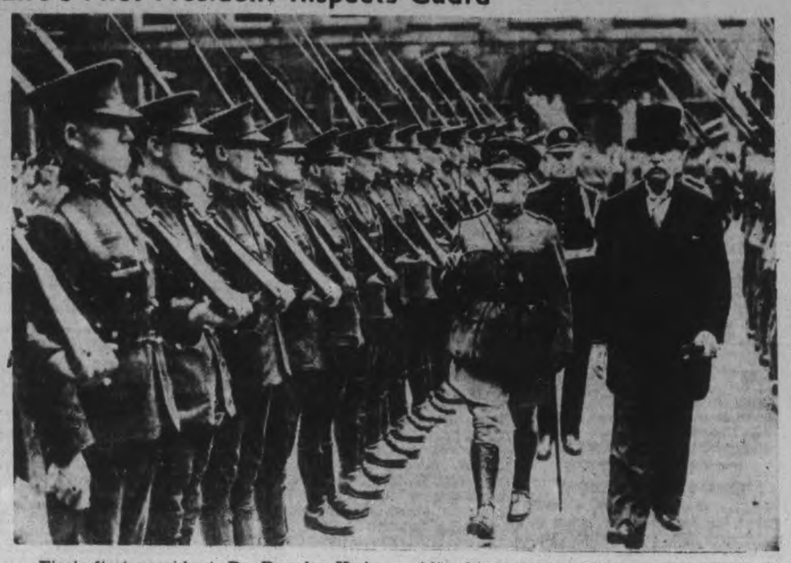

Eire's first president, Dr. Douglas Hyde, noted Irish historian, is shown here (silk hat) as he inspected the guard of honor at Dublin Castle after his installation as chief executive of the former Irish Free State. After his installation the new president was given a tremendous ovation as he drove through the streets of Dublin to the presidential palace.

The Peterborough Examiner

PETERBOROUGH, ONTARIO, CANADA, WEDNESDAY, JULY 6, 1938

Women Are Trampled

BLACKPOOL, England.—Several women were trampled A today and several others fainted when 10,000 people ocked the street around Sacred Heart Church where vo members of the midget colony known as "Tiny Town" ere married. Annie Kneps, the 42-inch bride, was the incipal, and the groom, Herman Retter, was two ches taller.

Moose On R.R. Track

NORTH BAY.—A large cow moose gave Canadian National Railways police some trouble today when it wandered along the tracks into the railway station here. City and railway constables finally drove the animal back to the bush through the west end of the city.

Lindsay Man Is Acquitted Reckless Driving

H. J. Austin, 110 Durham Street, indsay, was acquitted on a charge f reckless driving on Reid Street hen he was arraigned before lagistrate E. A. Gee in traffic ourt this morning.

The charge was laid by Traffic fficer W. A. Clark, who was the nly witness against Austin.

The traffic officer testified that he Lindsay man had passed two ars half-way up the Reid Street hill nd stated that in passing cars on a ill, especially where traffic is sually heavy, Austin had been uilty of reckless driving.

Austin and two passengers who ere in his car swore that as they pproached the McDonnel Street inersection from the south a car ravelling east on McDonnel swung orth into Reid Street without topping and that Austin had gone ver to the left and passed that nachine to avoid hitting it. There ere no other cars coming from the orth, they said.

Magistrate Gee said the Crown's se was not a strong one, and that lthough Austin's driving had posibly been indiscreet he would disniss the case.

"That is no indication that you re to take chances," he warned ustin as the accused and his witnesses left the court room.

Sam Papaler of Toronto was onvicted of speeding on Highway 28 n the evidence of Provincial Traffic fficer Gordon Broughton, who tesified that Papaler, who had been riving his girl friend's car at the ime, was moving along at a speed f 60 miles an hour.

A fine of $5 and costs was imposed.

Adjourned Again.

Another adjournment was asked y the Crown in charges against J. . Brady of reckless driving and aving inadequate brakes which has een marked by a series of adjournents. Crown Attorney McElderry aid that a woman who was a materal witness and who was injured in e accident out of which the harges arose was still ill and unable to attend court.

T. J. Carley, K.C., who appeared or Brady objected to any more elays. "The defence may be prejudiced," he stated. "We have one witness whose home is in Montreal and he may return there at any ime, and another witness who lives n Toronto."

Mr. McElderry suggested another adjournment for three weeks by consent.

"I will either go on with the case hen or offer no evidence," he promised, and that course was decided upon by the court.

T. H. Boddy and V. E. Crebarr were assessed $2 and 75 cents costs on pleas of guilty to not stopping at Reid and McDonnel Streets, and J. Smith and Florence Trebilcock ere similarly fined, the former for double parking and the latter for angle parking.

Fall Wheat Is Ripening Fast

Farmers of the district will begin cutting fall wheat about the end of next week, Frank C. Paterson, agricultural representative, told the Examiner today.

"The crop is ripening nicely, very little of it has been flattened, and although you can't call it a bumper crop, it should certainly turn out very satisfactory," Mr. Paterson said. "The grain fields generally are looking fine, and another shower of rain this week would put everything in good shape.

Haying is proceeding steadily under favorable conditions, and within the next few days the great bulk of it will be in the barns. It isn't a big yield either, but it is pretty fair. The pea fields are looking a lot better than last year, and the crop for canning is now being harvested. The viners are working busily everyday, and you can say that the peas are going to be all right."

Mr. Paterson has been visiting quite a number of farms in the country during the last week, and although city people may consider that the crops are excellent, the Department's representative apparently has the farm complex refuses to give way to superlatives. His summary is that there is no bumper crop this season, but it is highly promising and with good weather it should be harvested in fine condition.

Meanwhile, the corn and root crops are making strong growth, and are getting a good start for the season.

Cerealist Plans Visit To County

L. H. Newman, Dominion cerealist of Ottawa, will discuss the new varieties of oats and barley that have been planted this season on the farms of Clarence Mann and Gordon Hancock at field meetings to be held next Tuesday evening, July 12. The first meeting will be at 6.30 o'clock at Mr. Mann's farm, and the second at Mr. Hancock's place at 7.15. The new varieties of grain were planted for experimental purposes to test their suitability to this area, and other qualities. The fields will afford an object lesson for visiting farmers, and Mr. Newman's talks should provide an interesting and helpful evening.

District Where Boy Wandered 5 Days

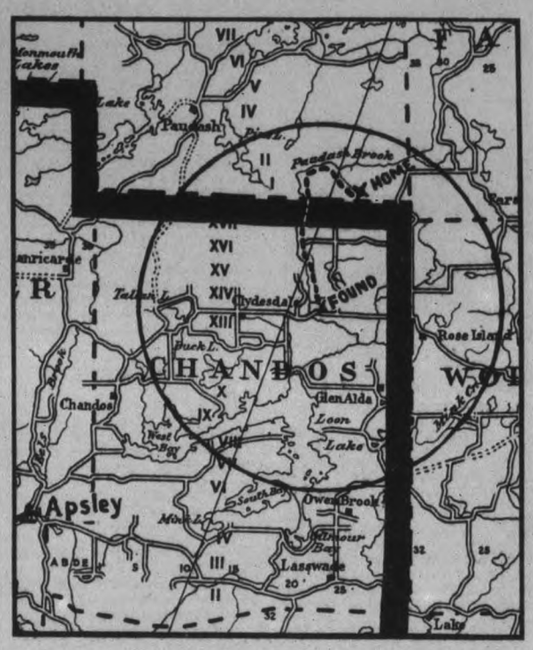

It was in the rocky country shown in this map that 17-year-old Elwood Anderson wandered lost for five days before being found on Tuesday. At the LOWER LEFT is Apsley, 40 miles north of Peterborough. Elwood's home is in Cardiff Township, in Haliburton County, just north of the Peterborough County line, shown by the heavy line. To the RIGHT is Wollaston Township, in Hastings County. The route that Elwood travelled for five days is shown along the Paudash brook, a winding, twisting stream completely overladen with brush, sometimes fifteen feet in height. A searching party found it impossible to follow the river. Elwood's clothes were torn to tatters, his hands and legs were scratched and bleeding, when he finally fought his way to the Coe Hill Road northeast of Clydesdale.

Mayor's Car Is First Over Test

Mayor Hamilton's automobile was first through the safety test on the Water street strip north of Dublin street, and came out of the scrutiny of his brakes and other equipment with an okay ticket this morning.

Others in the line were Aldermen Juby, Glover, Dutton, Chief Gimblett when the first test was made shortly after nine o'clock.

S. H. (Bud) Gooderham of Toronto installed the testing apparatus, and got the line of automobiles promptly started. Representatives of the Garage Owners' Association said they probably began too early, and that it might have been better to have delayed the work until ten to give the assistant mechanics from the local garages time to become familiar with the equipment.

The Police Department is co-operating in this week's effort to show the condition of all the cars from the city and district that are examined. After the test the car owner receives an "Okay" sticker or a ticket indicating what correction may be needed to brakes, lights, and so on. If he wishes to do so, he can have the adjustment made at his own garage and return for final approval at the safety strip. The testing service is free, and is intended chiefly to indicate to automobile owners the exact condition of the cars they are driving around the city and district and their factors of safety.

Roy Girven had plenty of mechanical help this morning, and the garage men will take turns in supplying the staff for the several phases of the testing.

'Quake At Pembroke

PEMBROKE, Ont., July 6 (CP).—A distinct earthquake tremor, lasting only a few seconds, was felt by residents last night in this town 100 miles northwest of Ottawa. No damage was reported.

MAROONED BY FLOODS

During the present floods in the Amazon basin of South America manatees often are stranded in the forests to fall an easy prey to jaguars.

Heads Sorority

Succeeding Mrs. D. Bligh Grasset of Winetka, Ill., Mrs. Donald B. Sinclair (above)), of Toronto, was elected president of Kappa Alpha Theta, the oldest sorority in the United States, by the 600 delegates attending the 33rd grand convention at Spring Lake, N.Y. Mrs. Sinclair formerly was vice-president.

OBITUARY

MRS. MARY ELIZABETH CALDWELL

Death came to Mrs. Mary Elizabeth Caldwell, resident of this city for the past 40 years, at her home at 265 Sherbrooke street on Thursday. She had been ill for only a short time.

Born in Hope township, she was the daughter of the late Mr. and Mrs. George Froom and the widow of the late Robert Caldwell. She resided in Perrytown before coming to this city. She was a member of George Street United Church here.

Surviving is one son, Wellington Caldwell of Portland, Oregon, and two daughters, Mrs. W. R. Palmer and Mrs. Norman Andrew, both of Peterborough.

Funeral arrangements will be completed later.

JAMES GILMOUR MARTIN

(Examiner Correspondence.)

CAMPBELLFORD, July 6.—Following a lingering illness which began nearly a year ago death claimed James Gilmour Martin, highly respected and well-known resident of this district who for the past twelve years has been engaged by the Hydro as a patrolman at the power plant located just north of the town. The death occurred early Saturday evening and he leaves to mourn his loss besides his grieving wife his sorrowing mother who was predeceased by her husband little more than two years ago, and three sisters, Mrs. Wesley Reid of Ivanhoe, Mrs. Walter Gawley of Malone and Margaret at home.

He was born forty-nine years ago, on what is known as the William McMaster farm in Rawdon township, a son of Mrs. Robert Martin and the late Robert Martin.

He spent several of the early years of his life in the province of Saskatchewan and it was while there that he enlisted for service in the Great War from which he returned with his wife who was of Scottish parentage, and again took residence in the West. Several years later he returned to his native province and purchased a farm near Ivanhoe and it was while there that he was given the opportunity of taking the position which he held until the time of his death. Always reliable and a diligent worker he found time for outside interests as well and was a member of the local branch of the B.E.S.L., a Royal Arch Mason and also an Orangeman belonging to L. O.L. No. 509 in Rawdon township.

The funeral service was held from his late residence on Tuesday afternoon and was under Masonic auspices with Rev. B. Simpson Black and Rev. S. S. O'Brien assisting.

Interment was at White Lake Cemetery in Hastings township. There were many beautiful floral tributes which gave evidence of the esteem in which he was held not only by his fellow employees but by his many friends as well.

Among the relatives from out of town who attended the funeral were Mrs. Robert Martin, Ivanhoe; Mr. and Mrs. Charles Martin, Ivanhoe; Mr. and Mrs. Wesley Reid, Ivanhoe; Mr. and Mrs. Walter Gawley, Malone; Mrs. Wm. Gawley, Malone; Mr. and Mrs. Chas. McCann, Eldorado; Mr. and Mrs. John McCann, Malone; Mr. and Mrs. Thomas Gawley, Malone; Mr. and Mrs. Arthur Peck, Malone; Mr. and Mrs. Alex Martin, Stirling; Mr. and Mrs. William Martin and Miss Mary Martin of Harold; Mr. and Mrs. William McMullen, Harold; Mr. and Mrs. Jas. McMullen, Holloway; Messrs. Blake and Kenneth McMullen, Holloway; Mr. and Mrs. Clarence Kilpatrick, Madoc; Mr. Howard Martin, Harold; Mr. and Mrs. Harry Preston, Harold; Mr. and Mrs. Fred Martin, Harold; Mr. and Mrs. Cecil Bateman, Springbrook; Mr. and Mrs. George McMaster and Miss Edna McMaster, Harold; and Mr. Fred Cook of Harold.

Reporter's Dream Comes True With Finding Of Lost Boy

It was a newpaper man's dream come true for Jack Peterson and Lew Parks on Tuesday afternoon when they brought young Elwood Anderson back to his parents.

When they finished work at four o'clock this morning they sat back in their chairs at The Examiner office and roared with laughter as they recalled to each other the dismayed expressions on the faces of rival reporters who had camped at the scene of the hunt for two days waiting for the boy's return, when they drove to the boy's home with the five-day-missing youth.

"I wonder can we make the deadline," one of the Toronto paper men exclaimed.

"It's all right, boys, we phoned it in to The Canadian Press." The Examiner men answered in unison. And when the other men realized that they had spent two days waiting for the story to break, only to have it taken from under their very noses without a chance of even getting it in the same day's paper, it was too much for them.

The most bitter pill of all to swallow came when the Toronto men started the long journey back to Peterborough. They stopped at a cabin in time for a news broadcast from their own paper and heard the story they had been sent to get, come over the air with full particulars as to how rival reporters had broken the search.

Parade Route On July 12 Is Drawn Up

The route of the big Orange parade in Peterborough on Tuesday next, July 12, when the anniversary of the Battle of the Boyne will be celebrated here by thousands of Orangemen from all over the district has been decided upon after a conference between the Orange officials and the police department.

The lodges will assemble at Confederation Square and at 1.30 o'clock the parade will get under way, moving west on McDonnel street to Park street, south to Weller street to Monaghan Road to Charlotte, east on Charlotte to George, north on George to Murray and then east on Murray to Victoria Park.

In order to facilitate the parade and to avoid congestion the police department has drawn up special parking regulations for the occasion and citizens are asked to note these regulations and to co-operate with the police.

All cars must be off the south side of Charlotte street from Aylmer to George street, off the east side of George street from Charlotte to Murray and off both sides of Murray street from 12.45 o'clock until after the walk is over.

WEDDINGS

TWEED, July 6.—Forest Hill Gardens, Kitchener, was the setting at four o'clock on Saturday afternoon, of a lovely summer wedding, when Catherine Loise, daughter of Dr. Thomas J. McDowell and Mrs. McDowell of Milverton, became the bride of Dr. Morton Booth George of Madoc, Ont., son of Mrs. Arthur B. George of Toronto, formerly of Listowel, and the late Arthur B. George. The bride, until recently, was a member of the teaching staff of the Milverton Public School, and the groom is a graduate of Queen's University.

Rev. J. P. Cook of St. Paul's United Church, Milverton, performed the ceremony.

The wedding music was played by Miss Helen Guenther of Milverton, attractively gowned in mauve organza with large white hat. Banks of fern and summer flowers made a pleasing background for the bridal party and a pink and white floral color scheme was carried out through the spacious rooms.

Given in marriage by her father, the bride was lovely in a gown of shimmering white satin, the skirt flaring into a slight train, the bodice designed with a becoming high neck line and long close sleeves ending in points to the fingers. Tiny satin buttons adorned the bodice. The hip-length veil was of tulle flowing from a coronet of orange blossoms. The bride carried a shower bouquet of Briarcliffe roses and baby's breath.

Miss Marjory McDowell was her sister's maid of honor, and was gowned in turquoise blue satin and net with puffed sleeves and lace mitts. She wore a small bandeau of Talisman rose buds and carried a sheaf of roses in the same glowing color.

Richard Mothersill of Toronto, cousin of the groom, was the best man, and the ushers were Clendon A. P. McDowell of Wiarton and Geoffrey McDowell of Milverton, brothers of the bride.

Following the ceremony, a reception was held, the bride and groom receiving with their parents. Mrs. McDowell wore a gown of flowered chiffon on navy ground with bolero jacket and broad-brimmed black hat. Her flowers were Sweetheart roses. Mrs. Arthur B. George chose a charming frock of black suede lace with black and white hat and corsage of Talisman roses.

Buffet refreshments were served from the beautifully-appointed table centered with the wedding cake.

Later, Dr. Morton Booth George and Mrs. George left by motor on a honeymoon, the bride wearing a dainty gown of sheer in pastel shades. A white coat and hat with white accessories completed her costume. On their return Dr. and Mrs. George will reside in Madoc.

40 Gallons Of Gas Stolen At Apsley

(Examiner Correspondence.)

APSLEY, July 6.—The gas tank at Morley Macdonald's store was robbed of 40 gallons of gas on Monday night, the thieves breaking off the padlock which was found in the street next morning. Last winter over a hundred gallons was stolen from this store at different times. The two adjacent gas stations escaped attention. In an attempt to foil further pilfering, the McCormick garage and Macdonald's removed the handles of the pumps last night.

Dr. T. G. Louden Dies After Lengthy Illness

Dr. Thomas G. Louden, practising physician and surgeon in Peterborough for the last fifteen years, died early this morning at Nicholls Hospital, after a long illness of nearly eighteen months.

Son of the late George Louden and Margaret Daniel Louden, who is still living at Cambray, Dr. Louden was born in Peterborough, and at the time of his death had attained his 55th year. He received his primary education in the public and high schools of Lindsay, and was a graduate in medicine of Queen's University.

Dr. Louden returned to Peterborough 16 years ago, and practised his profession here until his illness enforced his retirement. He was a member of St. Paul's Presbyterian Church, of Royal Arthur Lodge A.F. and A.M., also of the Woodmen of the World, Independent Order of Foresters, Maccabees and the Independent Order of Odd Fellows.

He is survived by his mother at Cambray, by his wife and three children, one daughter Margaret Adelle and two sons Lloyd George and Harold; also by two brothers, Hugh and Walter Louden of Cambray.

The funeral will take place Friday at 3 p.m. from the family residence, 201 Brock street, to the Little Lake Cemetery. The service will be conducted by Rev. William McDonald, former pastor of Knox Church and Rev. Mr. Preston of Keene.

49 Holsteins Are Shipped To Vermont

Forty-nine head of purebred Holsteins have recently been shipped to Harry Greenberg, Bennington, Vt., out of Breeders' herds in the counties of Northumberland and Peterborough.

Those contributing to the shipment were: Robert A. Bateson, Campbellford, Ont.; Violet Durran, Campbellford; K. W. Esson, Indian River; Wallace Brealey, Indian River; George Foggo, Codrington; John W. Armit & Sons, Brighton; R. Z. Morrow, Hilton; J. B. Denike & Son, Dartford; Alex. L. Merrill, Dartford; E. Terrill & Son, Wooler, Ont.; David E. Merrill, Dartford; Philip O'Reilly, Dartford; Gilbert J. Elmhurst, Birdsall's, Ont.; Albert Elmhirst, Indian River, James S. Sargent, Westwood; and W. B. McDonald, Fenella, Ont.

Gipsy Smith, 78, Weds Bride of 26 And Feels Like a Boy Scout

Los Angeles, July 6

MARY ALICE SHAW, 26, Saturday was married to "my hero since I was a child," Gipsy Smith, 78, an evangelist preacher.

The ceremony was performed in the Hollywood home of the bride's mother, Mrs. Allie G. Brady, against a setting reminiscent of the Romany Gipsy's boyhood days in rural England.

Tears glistened in the eyes of Miss Shaw, a musician and theological student, as she said: "I do." She had met her bridegroom in England when she was 12.

"I look upon him as I would a god," she had said before the marriage.

The Baptist marriage vows were pronounced by his son, Rev. Rodney Smith, 50, of Mystic, Conn. The bride was attended by her granddaughter - to - be, Betty Smith. Only a few guests were present, but a colorful group of Los Angeles Gipsies in gay dress watched from the outside.

"I feel like a Boy Scout," the bridegroom said after the ceremony.

British Soldiers In Palestine

Violence in the Holy Land, held in check only by stern British military action, has again flared forth as Jewish settlers vent their wrath at the hanging of one of their countrymen for terrorist activities and Arabs continue their campaign of opposition to attempted pacification through division of the country. All important towns and strategic points are closely guarded by British soldiers. This business-like detachment is patrolling the streets on the Jaffa-Tel Aviv border.

MAIN STREET TOPICS

By an Examiner Reporter.

WRONG NAME.

In Grade IX. to X., Collegiate results, the name of Norma Ray was listed as Norman Ray.

ATTENDING BIG CONVENTION.

Among the Peterborough delegates to the National Conservative convention in Ottawa is Alderman Herbert I. Bradburn.

INQUEST FRIDAY

An inquest into the death of Elva Preston of Lakefield killed in a traffic accident at the intersection of Highways 7 and 30 in Havelock on Monday afternoon will be held in the town hall, Havelock on Friday night.

TURNS OVER TWICE

Rueben Kapp of Toronto had a very narrow escape from serious injury on Highway No. 7 Tuesday night as he was driving toward Peterborough from the east. Near the Indian River he pulled over to his right to let on-coming traffic have more room to pass and his wheels caught in the sand on the shoulder of the highway, went into a skid, and turned over twice. Kapp escaped without injury and his car was not badly damaged.

ON OREGON TRAIL

Six city men have been transferred from the relief list to the payroll of the Johnston Construction Company who are changing the old Oregon trail into a modern highway from Burleigh Falls to Buckhorn along the north shore of Lovesick Lake and Deer Bay. Alex L. Elliott, M.L.A., accompanied Mayor Hamilton and Alderman Glover to the road on Monday afternoon, and the contractor agreed to engage six men from the city.

269 Herds Have Been Tested

In the work of eliminating bovine tuberculosis from this county, 289 herds comprising 5,226 cattle have been tested, according to the report of the Ontario Department of Agriculture up to the end of last week.

There were 48 herds numbering 161 cattle infected, and the amount of compensation to farmers is $4,708. The 161 reactors were found in the first general test, and a few others were added in the secondary tests.

Bathers Wreck Fence Barring Lake Beach

TORONTO, July 6 (CP).—Bathers had free access to Fallingbrook beach in Scarborough township adjacent to Toronto's boundary today after battering down a six-foot-high wire fence which the Fallingbrook community club placed at either end of a beach strip on which members claimed they held crown rights.

Swarming from a meeting to protest the club's action, a crowd estimated at 200 last night used a log battering ram to knock down the heavy support of the fence. Others, in bathing suits, dashed into the water and wrecked sections of the fence which jutted far from the shoreline.

With a cry of "let's go," the crowd rushed to the beach despite a plea from Councillor James Wilson who urged them not to take matters into their own hands. Residents were angry because, they said, the beach had not been opened, as promised to children of school age.

UNUSUAL FOXES

SOUTHPORT, P.E.I. — (CP). — Parker Wood, of this Queen's County town near Charlottetown, specializes in unusual type of silver foxes. He sold a pair of this season's "freaks." The pups were covered with white hairs.

Miss Packenham Has Resigned

After nearly 30 years of active teaching service and a connection with Peterborough's public schools of some 45 years Miss Maude Pakenham, has resigned from the public school staff, and her resignation was accepted reluctantly by the Board of Education at Tuesday night's meeting of that body.

"She's a splendid teacher," said Chairman Dr. Raymore Scott after Miss Pakenham's letter had been read and Inspector Keith Wightman concurred in that opinion.

Mr. Wightman said that Miss Pakenham had been teaching continuously since the Prince of Wales School was opened seventeen years ago, after an absence from the public school staff of eighteen years due to illness. Before that she had taught in the public schools for some ten years.

On motion of Dr. Moir a letter will be sent to Miss Pakenham expressing the Board's appreciation of Miss Pakenhams fine service and its regret at her retiremnt.

Public Invited To View Lillies

The display of lillies in the garden of John A. Smith, 150 Benson Avenue, will be open to the public next Thursday and Friday evenings under the auspices of the Peterborough Horticultural Society. Mr. Smith expects to have at least one hundred and fifty heads of Regal lillies in bloom, and other varieties will be Maxwell, Pardalinum, Sunset, Davidi, Creelman and Wilmottiae.

This is an exceptionally attractive display of lillies, and as these flowers are becoming more popular every year it is expected they will have a strong appeal to home owners and others interested in them.

Cut flowers will also be shown, and on Friday evening July 15 there will be a sale of the bloom, the proceeds to go to the flower show fund of the Horticultural Society. A silver collection will enable the public to assist Mr. Smith, president of the Society, in his efforts to make this year's flower show better than ever.

Mountaineering vacations are vogue in Ireland this year.

Is Doubtful

Presiding over the judicial committee of the privy council in England, where the province of Alberta has carried its appeal against the ruling of Canada's supreme court declaring bills passed in that province last year ultra vires, Lord Maugham (ABOVE), lord chancellor, expressed the opinion that the appeal on the bill respecting the taxation of banks was futile, since the bill could not operate.

New Teachers Appointed To City Staff

Filling the vacancies in the Collegiate Institute and Public School staffs by adopting unanimously the report of the committee on appointments as given by John R. Marshall, the Board of Education adjourned last night for two months, the next meeting scheduled for September.

The report as given by Mr. Marshall was as follows:

1st.—That H. L. Hale of Lindsay be appointed to the Collegiate and Vocational School staff to teach English and act as head of that department, at an initial salary of $2,700.00, less at present a reduction of 5 per cent, with increase according to schedule and duties to commence in September.

2nd.—That Miss Mildred Brown of Woodstock be appointed to the Collegiate and Vocational School staff as assistant in the Household Economics department, at an initial salary of $2,000.00, less a reduction of 5 per cent, with increase according to schedule and duties to commence in September.

3rd.—That Miss Isobel Weddell of Peterborough be appointed to the Collegiate and Vocational School staff to teach music and some classes in French and English, at an initial salary of $2,000.00, less at present a reduction of 5 per cent, with increase according to schedule and duties to commence in September.

4th.—That the following transfers be made in the public schools: (a) Mr. Arnold Noftall from King Edward to the Prince of Wales school. (b) Miss Ann Eagleson from King Edward to the Prince of Wales School.

5th.—That the following be appointed to the Public School staff, at salaries according to schedule, less at present a reduction of 5 per cent, with increase according to schedule and duties to commence in September: (a) Miss Gertrude Cox to the staff of the Queen Alexandra School; (b) Miss Beryl Hart to the staff of the King Edward School; (c) John Londerville to the staff of the King Edward School; (d) John Telford to the staff of the Queen Mary School.

6th.—That Miss C. Wagar, who was appointed last year as art supervisor for one year, be placed on the permanent staff dating from 1st of September next, her time to be divided between the public schools and the Normal School.

Monies Received

The following statement of monies received was presented:

City treasurer, municipal grant, $22,000.00; Sisters of St. Josephs, use of auditorium, $20.00; F. Finnie, old material sold, $1.25; H. R. H. Kenner, non-resident fees, $140.00; Fees, text books and supplies, $402.75; Nicholls Hospital Alumnus, use of Auditorium, $40.00; government grant, re Normal School, $400.00; county of Hastings, non-resident fees, $184.50—Total, $23,188.50.

H. G. Walker, chairman of the property committee gave a verbal report to the effect that tenders for coal had been divided among the Scott Coal Company, the Sanitary Ice Company and Peterborough Fuel and Tranfer Company. He informed the Board that a new room in the Prince of Wales school had been decorated and that the fence at the King Edward School had been repaired at a cost of $50.00 for materials.

"The tower of the Central School is being removed," said Mr. Walker, "and if any member of the Board had any doubt about the desirability of this course from a safety standpoint I would advise them to drop around and have a look at it."

Broadcasts Shaped On Church Services

TORONTO, July 6 (CP).—Rev. J. E. Ward, chairman of the new national advisory council on religious service broadcasting, announced today plans for broadcasting church services this winter over a national hook-up of the Canadian Broadcasting Corporation.

Mr. Ward said Roman Catholic church authorities would arrange a half-hour program early Sunday afternoon and the Protestant churches, in succession, would arrange a program later each Sunday afternoon.

The programs would be given from Toronto during the first few weeks and then shift to other cities, Vancouver, Halifax and Montreal among others.

"This is only a temporary plan," Ward said. "We hope later to give more complete programs."

Protestant churches participating in the programs are the Baptist Church, the Church of England, the Presbyterian Church and the United Church of Canada.

Representatives of Roman Catholic and Protestant churches will meet in September to make final plans for opening the series in October.

I.D.A.

BORLAND'S Drug Stores

FULL ASSORTMENT OF OUTING NEEDS

Cameras, Swim Caps, etc.

222 CHARLOTTE ST. PHONE 274

91 HUNTER ST. E. PHONE 10

We Deliver Anywhere

I.D.A. DRUGS DRUGS

FICTION AND FEATURES

FIESTA

By OREN ARNOLD

RELEASED BY CENTRAL PRESS ASSOCIATION

CHAPTER 31

"I RODE in and sent you thet telegram," Buckshot Brown was explaining, "because I was scared of what I might do m'self. We don't want thet Montoya a courtin' her!"

Buckshot took Ellen's heart affairs as matters of personal interest! Bill restrained a smile, but was seriously concerned too.

"That's right, Uncle Buckshot, we don't. But don't you go shooting anybody. After all, she's of age, and her own boss. And ours."

"By damn she ain't nuthin' but a little gal, I tell you! She needs a mammy 'n daddy. Some slicker'll take advantage of her!"

"You help watch her, then. Matter of fact, that's what I hired you for. That's your job whenever I'm gone, Buckshot. Thanks for wiring me. I came right home. But your telegram sounded as if they'd run off to Egypt or somewhere."

Buckshot took time to spit copiously and adjust his thinking.

"Th' Riveras don't like this Montya," he explained, "no more'n me. They got some lowdown on him, I reckon. They figgered he'd took her away to Sonora. Seems, though, he just took her to Tucson for dinner and a picture show, or such like. He want to get her down onto his ranch, however. You watch out!"

"I know. I was there with her. A delightful place. You'd like the old folks, his parents. She—we owe them a courtesy, as a matter of fact. They want us to visit the ranch for a big shindig."

Buckshot glared at his boss, waved his arm for emphasis.

"Keep her outa there, I tell you!" he ordered Bill. "Matter of fack, why'n the gosh-all-hell ain't you settin' up to, her yore own self? You step around her life she's poison sometimes. Are you blind? Or crazy?"

Buckshot was chewing tobacco, and he chewed it vigorously now waiting for Bill to answer. The younger mans expression was serious, almost sad, touched too with stubbornness.

"I guess maybe I am, he admitted at last, speaking slowly. "Its not an easy setup, Uncle Buckshot. You said you come from Texas. What do you suppost my father and the other ranchers back there would think, if they heard I was a kept man ,that I'd married a woman for her money? You see? I haven't any money to speak of. A man can't go off and bury all his pride, without buying his self-respect along with it! . . . Can he?"

Ephriam Brown hadn't thought of that. He stood and chewed several minutes, finally nodding agreement. It was a new angle to the whole thing, he admitted. Then he walked on away, declaring he would have to give the situation "some studyin'."

Bill had a deal of checking and planning to do this day. Work had progressed faithfully in his absence, but some of it was at a standstill until he could return.

He had to confer with his contractor about final construction work. The paint had run out, and he had to sign orders for more. Ellen needed his advice about her rock fireplace. A stream of details.

Two truck loads of furniture arrived from Los Angeles on the next day, and one load from Phoenix.

"I didn't know you'd been to Phoenix," Ellen said. "What did you get there?"

"Draperies. Table cloths. Napkins. Aprons. And Navajo rugs."

"Bill! Did you, really? Ellen was incredulous. "You think of everything!"

"I should have made you get the drapes. But you ordered me to furnish the house. You can send it all back for exchange, if you like."

Unpacking the Phoenix boxes and crates had all the zest of Christmas morning. Bill had been doing some thorough inquiring. A young manager of a department store in Phoenix, Bill had learned, was gifted with a rich imagination as well as a keen business sense. In collaboration with a cattle rancher and his wife, this merchant had created an extraordinary new set of fabrics, which were just now on display.

"O-o-o-oh, Bill"

Ellen's rahpsody was inspired this time by a bolt of dusty-tan material imprinted with a pattern of dark brown cattle brands.

The M Bar V was there. And the 7UP, the Quarter-Circle U, the TT, the Lazy Y, the Oh Bar, the 101, the RM, the Arrow and Hat, the Double Triangle, the Diamond Dot, the Cross S, the 666. A hundred or more half-size reproductions of famous cattle and horse brands—representing the heraldry of the range—had been stamped into a thick piece of goods with excellent design and color harmony.

"I got a bunch of old branding irons I picked up in Tucson," Bill drawled. "My idea was to hang them over the windows for curtain rods, and you can hang this stuff for the curtains."

One solid piece of goods four yards long and four feet wide was a bright orange-red, and all around the edges was an appliqued frieze of green cactus, century plants, mesquite trees, Mexicans with burros and carts, cowboys throwing lassos at steers, Indians and wigwams.

"For the dining room," Bill explained. I bought a table to fit this cloth. Or vice versa. It's handmade. And say Ellen—you see all that big blank red space in the middle. Well, when friends dine with us—dine with you—on this cloth, they are to write their names on that space somewhere with a pencil. Then you can crochet over the writing, or have Concepcion do it, and have you a swell memory cloth. See?"

Ellen nodded, looking up at him with violet, tear-touched eyes. She was sitting on the floor holding the cloth and the drapery material. The tears were a flow of happines, and she was not conscious of them, only of the heavenly tightness in her throat.

Even so, she had to smile a bit, and presently she answered him.

"It's darling, Bill. Honestly it is. It's the cleverest thing I've ever seen, and the prettiest. Both of them. And the guests' names—however did you think of it?"

"It just came to me in a moment of super-brilliance," he bragged good-naturedly.

"But it isn't crochet you men. It's an—outline stitch, I think. Anyhow we'll surely do it. I'll learn to sew it myself. I wouldn't let any servant touch my memory cloth! Ever!"

She hugged the fabric to her and buried her face in it lovingly. Then she began spreading and folding and planning—mind-sewing as any other home loving girl would do.

She got out the napkins, which match the cloth but which were less ornate. She found more bolts of window drapes, in a different color combination and a different set of brands. And she found the most colorful peasant style Spanish aprons that could possibly be imagined—gay things with droll cartoons of lazy, sleeping Mexicans embroidered on them, or of jack rabbits with huge ears and wearing larger Mexican sombreros, or of a senorita being seranaded by an extremely fat Mexican man.

Bill left her with her feminine things, went on about the myriad other details that confronted him. Ellen was happy all that day, so supremely so that it hurt Bill to see her, although he couldn't say why.

Toward sundown some of the friskie horses broke down a gate to their corral and dashed off around the slope of the mountain. Bill mounted himself at the moment, gave chase. They took him on quite a long run, and it was more than half an hour later—well into the darkness, when he headed them back home and saw Pablo Rivera take them in charge.

Finding himself in a contemplative mood, Bill then turned his horse up the slope of a hill and climbed for several minutes, eventually coming to the crest. Something about heights always pleased him, exalted him.

"Whoa, Chief," he murmured and sat resting there in his caddle, slumped comfortably to one side. He could see many miles through the night. He looked away off to the westward, then inevitably turned his gaze down.

(To Be Continued)

The Examiner Fashion Service

A cool square neck dirndl dress of gay cotton print in gay cotton print in rose and navy for seashore or country. It's a "must have" for vacation week-ends. The full, all-around gathered skirt, makes your waistline look ever so tiny. You'll want to casually leave the lower part of the buttoned-down-the-front dress is easy to slip into. You of the deep rose colored play suit. It repeats a shade of the print, as does the trim of the dress. The buttoned front dress is eas yto slip into. You will want to use the pattern for separate playsuits, and for dirndl dresses to wear in the garden at home. The peasant hat makes the costume quite complete.

Style No. 2759 cost 15 cents extra and includes three other type hats, designed for one size.

Style No. 2099 is designed for sizes 12, 14, 16, 18, 20 years, 30, 32, 34, 36, 38 and 40-inches bust. Size 16 requires 2⅞ yards of 39-inch material with ⅝ yard of 39-inch contrasting for dress; and 1⅝ yards of 39-inch material for play suit.

The Examiner,
Please order for me:

Pattern number.....

Size .....

My Name .....

Address .....

.....

I enclose 15c for postage

DOROTHY DIX

Men Are as Varied in Their Tastes for Feminity as They Are in Numbers, So Find Your Level and Then Strut Your Stuff

WORD comes from Hollywood, where they make an intensive study of feminine charm, that casting directors are no longer choosing girls for the movies for their sex appeal, but for their type appeal.

This makes sense. Also it is glad tidings of great joy to millions of young women. For sex appeal is a gift of the gods that is bestowed upon you or withheld, and if you are out of luck there is nothing you can do about it. Whereas type appeal is an allure that every girl can have who has gumption enough to get into her own class and strut her stuff.

One of the great mistakes that girls make is in thinking that men have some standardized ideal of feminine pulchritude and virtue, and that all men fall for the same line of attractions in women. Hence they all try to look alike and act alike and ape each other. They starve themselves into thinness. They are platinum blondes. Or redheads. They are vivacious. Or bored. Or sophisticated. Or cute. They are high-brows. Or lisp babytalk. Whatever is the vogue of the hour. All doing the same act because they think it makes a universal hit with men.

It is their error. There are a million men and they have a million different tastes in women. The thing that fires one man's fancy leaves another man cold. The qualities in a girl that attract one man repulse another. Where one man sees beauty another sees homeliness.

And so on and on. Each man with his individual prejudices and predilections about women that make him immune to all but his type, and the poor girls working their heads off trying to be universal charmers and getting nowhere with it.

No girl can successfully understudy another girl's role and give a convincing performance. The big woman isn't cunning when she acts kittenish. She only looks like a performing elephant. The quiet girl who affects vivaciousness and who screams and laughs over everything only makes men tired. Dumb Dora becomes a figure of fun when she goes intellectual. Men laugh in their sleeves at the business girls who pretend that the reason they work is because they were so bored with fashionable society.

What these misguided girls need to realize is that while they are flops as imitators, they can be headliners as themselves. Also that a merciful Providence has benevolently ordained for the benefit of women, so that they might secure husbands, that men should admire as many different types of women as there are women.

Let girls bear in mind that they are never so attractive to men as when they are themselves and make their type appeal to men. If one is a pocket-Venus let her be cuddly and cute and curl up on couches and sit on her feet. There are plenty of men who prefer the wives they can pet and call "baby," but there are just as many other men who worship at the shrine of the big woman who is a daughter of the gods, divinely tall, and who is stately and dignified.

If a girl is born with quicksilver in her veins and laughter on her lips, let her jump around like a monkey on a stick and be the life of the party. The gay boys will always flock around her. But she gets on the nerves of the sober-minded men who prefer girls who are quiet and restful and who like to spend an evening at home talking about worthwhile things. And there are more proposals made on the sofa in the back parlor than there are in night clubs.

There are loads of men who like to take a girl out who is dolled up like the Queen of Sheba and who looks like a million dollars, but there are just as many other men who pass up the girl whose shoes cost as much as half of their salaries and whose upkeep they could no more afford than they could to set up a yacht.

The girl who is clever at sports and who brings home the cups in tennis, golf, swimming and so on, has her gallery of masculine followers, but to many other men the domestic girl who can do things on the kitchen stove makes an appeal to the stomach as well as the heart that is irresistible.

There are men who are allured by brilliant women who are witty, wisecrackers, who have read the last book, seen the last play, know the latest political gossip and who can entertain and amuse them. But to many other men the clever woman is anathema. They prefer women who are good listeners and whose entire conversational repertoire consists of "How marvelous! How wonderful! How big and brave and strong and clever you are!"

So, girls, stick to your lasts. Your type appeal is your trump card in the game of hearts. Psychologists tell us that men are so influenced by this that even when they marry a second time they almost invariably pick out a wife who is a ringer for their dead or divorced Marias.

* * * * * * *

DEAR MISS DIX—I am the possessor of an unusual amount of masculine beauty. I have the classic features, the hair, teeth, figure, etc. How can I make these earn me a living? CHARLES.

ANSWER:

So far as I know the only markets for masculine pulchritude are the movies and the gigolo profession. In business nobody cares how the outside of a man's head looks. All that employers are interested in are his brains. Generally speaking, the pretty man is at a disadvantage with his homelier fellows when it comes to getting a job.

Nor do young girls care for the masculine beauties, but rich, fat old women frequently have a penchant for them and often marry them. I advise you to try to cash in on your brawn instead of your looks.

DOROTHY DIX.

Copyright Ledger Syndicate.

The Examiner Home Service

Are You Letter-Stiff? Learn to Write Easily

"Three letters to write—and can't start one," Kit moans.

You're not stupid, Kit, only letter-stiff. Letters that win friends ripple from your pen when you avoid stale phrases, brush up on vocabulary and etiquette.

Drop the self-conscious "Dear Robert, Thank you—" to the new beau. Be natural, "Dear Bob, The room's sweet with your roses—"

Make a good impression; address your bread-and-butter letter to Mrs. Henry J. Greene. Though a widow, she's never addressed Mrs. Anne Greene.

Don't bore clever Jane with "Have no news." Your friends don't expect world events; say "I've been to a thrilling movie; the airplanes had me gasping."

Our 32-page booklet helps you write thank-you notes, letters of sympathy and congratulations, give practical tips on letters about and charm, use of vivid words, phrases to avoid.

Send 15c in coins or stamps for a copy of GOOD LETTER-WRITING MADE EASY to The Examiner, Home Service, Peterborough. Be sure to write your NAME, ADDRESS and NAME of booklet plainly.

The Stars Say . . .

By GENEVIEVE KEMBLE

For Thursday, July 7.

A day of much definite advancement toward placing the fortunes upon a solid basis is presaged from the predominant astral influence. This may come about not only through diligence and hard work, but by the sudden precipitancy of a surprising and wholly unforeseen nature. This may be an adventure or a romance which may call for a long journey, with new surroundings and contacts. Speculation and chance are under fair stimuli for success.

Those whose birthday it is may be prepared for a year of surprising developments, with adventure and romance following the breaking away of old and irksome conditions. New environs, associations, and interests loom.

A child born on this day may have a rather spectacular career, with romance, adventure and speculative enterprise taking it far from the place of its birth and into the limelight.

Tough Start

GANANOQUE, Ont., July 6 (CP).—Playing his first baseball game in more than six years, Stanley Brennan, 35, suffered a fracture of his right leg last night when he crashed into another player.

He Forgot

PHILADELPHIA, July 6—(AP).—John Facenda, 25, news commentator, warned his listeners in a pre-Independence Day radio broadcast: "Handle fireworks carefully if you handle them at all." The next day a firecracker exploded in his hand. He was treated at a hospital for severe burns.

BARCLAY ON BRIDGE

WRITTEN FOR THE EXAMINER

By SHEPARD BARCLAY

"The Authority on Authorities"

WATCH THESE FACTORS

A RELATIVELY new player should be taught that usually his first move in making a suit contract should be the leading of trumps, which should be continued until the defenders have none left. Then he should be taught to watch for the two main factors which make it advisable sometimes to defer trump leads. One is the necessity of using the dummy's trumps to ruff out losers. The other is the need of obtaining discards of losers on a side suit which he establishes before leading trumps. Sometimes both reasons are combined in a single hand.

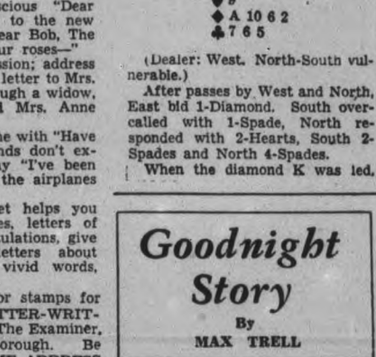

(Dealer: West. North-South vulnerable.)

After passes by West and North, East bid 1-Diamond. South overcalled with 1-Spade, North responded with 2-Hearts, South 2-Spades and North 4-Spades.

When the diamond K was led, South saw one possible spade loser, one sure heart loser, one diamond and more if opponents led trumps, and two clubs. Declarer won the first lead with the diamond A and immediately led a heart, which East won with the A. A club was returned by East to knock out the entry in dummy. On the hearts K and Q South discarded two clubs. He then led a diamond to East, who was then in such a position that anything led would give the declarer the remainder of the tricks.

To have drawn trumps with this hand at once would have been disastrous.

* * *

Monday's Problem

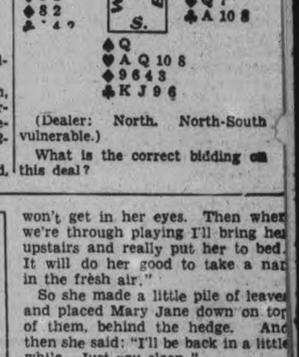

(Dealer: North. North-South vulnerable.)

What is the correct bidding on this deal?

Goodnight Story

By MAX TRELL

Poor Mary Jane was terribly frightened. She was only a rag doll, but that didn't seem to make any difference. It was getting dark and she was still out in the garden, lying behind the hedge. It would get anybody frightened.

Dinah had taken her out early in the afternoon. For quite a while her mistress had played with her, pretending she was a little baby named Wibbly Wobbly. "It's a funny sort of name," Mary Jane kept saying to herself. But she did not really mind what her mistress called her as long as the little girl was happy.

Then Dinah sang her a song. It was a very soft, quiet song, and it made Mary Jane feel very sleepy. "Sh-h," Dinah warned when her brother Frank came near and start-

Her mistress played with her

ed to speak. "You'll wake up my little baby. I'm going to put her to bed."

Just then the little girl rose to her feet. She started to walk with her toward the house. But just as they reached the back steps, someone called Dinah. It was the little girl who lived next door. She was standing on the other side of the hedge. She wanted Dinah to come and play with her.

Let Her Sleep.

"But I've got to put my baby to bed," Dinah told her. Then she thought a while. "I know," she said happily, "I'll just let her take a little nap first. I'll put her down in a nice shady spot where the sun won't get in her eyes. Then when we're through playing I'll bring her upstairs and really put her to bed. It will do her good to take a nap in the fresh air."

So she made a little pile of leaves and placed Mary Jane down on top of them, behind the hedge. And then she said: "I'll be back in a little while. Just you sleep."

But then, when Mother called for dinner, the little girl forgot all about Mary Jane lying out in the garden behind the hedge. And now it was beginning to get dark, and what was poor little Mary Jane to do?"

(Continued to-morrow.)

(Copyright, 1938, K.F.S., Inc.)

Bears Too Close

VANCOUVER, July 6 — (CP). — British Columbia police in North Burnaby, five miles north of here, set out with a .30-30 calibre rifle to-day to kill a bear and her cub, reported seen in nearby bush close to homes in the district.

The Provincial Game Department was asked to aid in the search. Thursday, a garage attendant said he saw the bears, and another man reported he "almost stepped on them" Sunday.

Nearly 85,000 bags of coffee awaited purchasers in Calvador at one time recently.

Wife Preservers

A "frog" to hold flowers erect in a vase may be made by bending chicken wire to fit inside the vase. Filling the bottom of the vase or bowl with stones or small rocks will serve the same purpose.—Mrs. Lewis Bell.

HAY FEVER

Canadians everywhere find freedom from sneezing, from sore, inflamed, itchy, weepy eyes and running nose by taking Templeton's RAZ-MAH Capsules. Take RAZ-MAH *before* your annual attack is due and head it off. If the attack has begun take RAZ-MAH Capsules for fast relief. They're *quick*—dependable. Relief from $1 worth—or money back. 50c and $1 at druggists. 338

SCOTT'S SCRAP BOOK —By R. J. Scott

Simcoe Drowning

BARRIE, Ont., July 6. (CP).—James Hornngton Payne, 18, of Toonto was drowned in Lake Simcoe yesterday after the punt in which he was rowing with three other persons was swamped by the waves.

Payne's companions—L. W. Jeeves of Toronto and his two sons—were rescued by a fishing party which later recovered the drowned youth's body.

Library Will Close

CAMPBELLFORD, July 6. — The Public Library will remain closed from July 18 until August 4, it was decided by members of the Library Board at their regular meeting held this month. It was suggested that during the holiday period certain alterations and repairs could be made in the building which is to be thoroughly cleaned and partially redecorated this year.

OUR BOARDING HOUSE —with Major Hoople

PERSONAL AND SOCIAL

Miss Patricia Devlin is visiting with her aunt, Mrs. Frank Mahoney, Enterprise.

✧ ✧ ✧

Miss Ruth Boorman is spending two weeks at Mr. and Mrs. Bert Manning's cottage in Bridgenorth.

✧ ✧ ✧

Miss Doris Ackford of 536 Bolivar street is vacationing at London, Ont. and Cleveland, Ohio.

✧ ✧ ✧

Mr. Patrick Anglesey leaves today to spend his vacation in Detroit and Hamilton.

✧ ✧ ✧

During the months of July and August the Public Library will close at 12.30 on Wednesday afternoons.

✧ ✧ ✧

Mrs. Jerry White and daughter Shirley of Lindsay are visiting with Peterborough friends.

✧ ✧ ✧

Mr. and Mrs. Frank Bonnycastle of Campbellford are in the city today.

✧ ✧ ✧

Mr. and Mrs. Fred Griffen and Mrs. T. Griffen, Louis street, have returned from a visit to St. Catharines and Niagara Falls.

✧ ✧ ✧

Mrs. R. Peace and son Bob of Noranda, Quebec, are visiting with the former's parents, Mr. and Mrs. B. Bolam of Rubidge street.

✧ ✧ ✧

Miss Alice Davis of Toronto is holidaying at the home of her parents, Mr. and Mrs. George Davis of Sherbrooke street.

✧ ✧ ✧

Mrs. J. B. Parker of Water street spent the holiday week-end with her son and daughter-in-law, Mr. and Mrs. Bruce Parker, Toronto.

✧ ✧ ✧

Miss Gwen Campbell, Mrs. Fred Herbison and Mr. Jack Campbell leave on Saturday to spend a week's vacation in Pennsylvania.

✧ ✧ ✧

Mr. and Mrs. A. McArthur of Flint, Michigan, are guests of Mr. and Mrs. T. F. McArthur, Weller street.

✧ ✧ ✧

Mr. John McArthur and Mr. Wm. Green, both of Scotland, are visiting at the home of Mr. and Mrs. T. F. McArthur, 454 Weller street.

✧ ✧ ✧

On Thursday the Lindsay ladies golf team comes to this city for a friendly game at the Peterborough Golf and Country Club.

✧ ✧ ✧

Mr. E. A. Collins, Canadian Manager of the International Nickle Co., Sudbury, was the week-end guest of Mr. and Mrs. H. G. Fitzgerald, Hunter street.

✧ ✧ ✧

Mr. Percy MacDonald of Westcott street has returned after spending his vacation with his sister, Mrs. Orvis Lawrence of Detroit, Michigan.

✧ ✧ ✧

Miss Gladys M. Moore of 152 Benson Avenue sailed from Montreal Saturday on the Montclaire, and will spend the summer in England and on the Continent.

✧ ✧ ✧

Mr. and Mrs. Lester Boorman of 243 McDonnel street ar spending their vacation in Fenelon Falls with the formers sister and brother-in-law, Capt. and Mrs. R. M. Pilfrey.

✧ ✧ ✧

Mr. and Mrs. James Bedore and son of Buffalo, N.Y., spent a week visiting Mr. Bedore's mother, Mrs. Frank Bedore of Park street, and friends in Tweed.

✧ ✧ ✧

Miss Bernardine Scollard of St. John's Hospital, Cleveland, accompanied by Miss Mary Jordon, is spending a few days in town before going on to her home at Athens, Ontario. She is a daughter of Mr. and Mrs. W. Y. Scollard.

✧ ✧ ✧

Mr. and Mrs. E. J. Watson of Toronto, who were fishing at Fred Bissonnette's on the Otonabee during the holiday week-end, returned home with a nice catch of bass.

✧ ✧ ✧

Mrs. Ora Cornell of Toronto who has been at the home of Mrs. J. Buller, 272 Simcoe street for some time, where she was nursing Mrs. Buller's mother, has returned to her home.

✧ ✧ ✧

The Misses Patricia, Teresa and Mary Scollard, Miss Angelica Young and Mr. Frank Scollard have returned from a visit with friends in Sudbury and to the Dionne quintuplets at Callander.

✧ ✧ ✧

Mr. and Mrs. J. W. Smith and baby Gail of Toronto, daughter and son-in-law of Mr. and Mrs. George Buller, 383 Aylmer street, are spending their vacation with relatives in New Denver and Vancouver, B. C.

✧ ✧ ✧

In an invitation tournament held Monday afternoon at the Thornhill Ladies' Golf and Tennis Club, Toronto, Mrs. J. E. Esson of this city won the Challenge Trophy, and the team prize went to a team of four Peterborough ladies, Mrs. Hugh Waddell, Mrs. J. E. Esson, Miss Lahring Parsons and Miss Lenore Lyle.

✧ ✧ ✧

Enjoying the first week at Inglestane on Stoney Lake, the Y. W. C. A. Camp, are the following: Louise Bushfield and Grace Fulmer of Steubenfield, Ohio; Lenore Patterson, Toronto; Mary Fisher, Waterloo; Leslie Wolfhard, Mary H. Voelher, Mary Anne Kabel, and Mary Hall, Kitchener; Elinor Damude, Phyllis Somerville, Niagara Falls, Ont.; Ruth Seymore, Eileen Stephens, Elinor Vivian, Pearl Gilbert, Ella Millson, Velma Gilbert, Bowmanville.

Betty Giffen, Catherine Hall, Barbara Bothwell, Mildred Handwell, Elinor McIlmoyle, Alice Whitney, and Marion Vosburgh of Peterborough.

✧ ✧ ✧

Several Delightful Showers Given For Bride

Among several delightful showers given recently in honor of Mrs. T. Busby, formerly Gladys Bothwell, were the following.

Employees of the C.G.E. Inspection Department entertained for her, and presented her with an electric tea kettle and an electric clock; a miscellaneous shower was given at the home of Mrs. J. Johnson, Charlotte street, and Miss Ivy Watkins of Gladstone avenue was hostess to a number of the bride's friends, who presented her with a silver casserole.

✧ ✧ ✧

Outdoor Club Has Jolly Evening

The first Y.W.C.A. Outdoor Club camp fire supper was held at Chemong Tuesday night, the girls enjoying the swim, coffee and hot dogs. Sing songs around the camp fire completed a jolly evening of fun. The "Y" is indebted to Mr. W. Oke for the loan of a truck for transportation, and to Mr. C. Kingan for the Kingan beach.

Miss Littlefield announced that next week the camp fire picnic will be held along the river bank at Nassau. All business girls are invited, and names must be registered at the "Y" not later than Monday evening. An announcement was also made by the president of the Silver Finettes Swimming Club, Miss H. Bradley, that the club will give a demonstration of trick and ornamental swimming on July 18 at 8 p.m.

✧ ✧ ✧

Delightful Weather For Girls' Picnic

Tuesday's delightful summer weather was thoroughly enjoyed by the teen-age girls of the Woman's Auxiliary of St. John's Church when they had their closing picnic for the season in Nicholls Oval. The girls have had a very successful year, and plans are already being made for the coming season.

Members present were: Jean McElwain; Eileen, Pearl and Florence Gynane; Irene Moore, Thelma Howell; Mildred Chase; Doreen Groombridge; Teresa Laws; Agnes Bowler; Rosanna Pritchard; Eva and Betty Clark; Edith and Hazel Hart-Maxwell; Alice Leither; Marjorie Raybould; Mrs. G. Groombridge and Mrs. F. D. Craig.

✧ ✧ ✧

Surprise Party Given Bride And Groom

Mr. and Mrs. P. B. Nelson, whose marriage took place quietly in Campbellford recently, were the recipients of a lovely pair of reversible blankets when a number of the milk producers and their wives gathered at the home of the bride and groom on Second street.

The affair took the form of a surprise party and it was Mr. William Hume who read the address which accompanied the presentation. The evening was spent in cards and dancing in which a most enjoyable social time was had. Latter in the evening lunch was served.

✧ ✧ ✧

Whetter—Douglass

The home of Mr. and Mrs. Wm. Edgerton, Huntsville, was the scene of a pretty wedding at seven o'clock Saturday evening, when their niece, Ella Mae Douglass, only daughter of Mr. and Mrs. Walter Douglass of Lorneville, became the bride of Richard Arthur Whetter, elder son of Mr. and Mrs. Wm. E. Whetter of Lorneville. Rev. W. A. E. Doe of Allandale United Church officiated, and Mrs. George Lamont played the wedding music.

Given in marriage by her father, the bride wore a princess style gown of white triple sheer over taffeta, and carried a shower bouquet of pink roses and baby's breath.

The maid-of-honor was the bride's cousin, Miss Maud Edgerton of Huntsville, frocked in blue flowered sheer, and carrying a sheaf bouquet of delphinium and roses.

Mr. George Douglass of Peterborough, brother of the bride, attended the groom.

Following a wedding dinner the young couple left by motor for Niagara Falls, Rochester and points south. On their return they will live in Lorneville.

We Noticed

....That a recent Peterborough bride wore for travelling one of the smartest and most practical ensembles we have seen. We believe it deserves special mention, and have described it below.

✧ ✧ ✧

....The dress was a silk sheer in luggage tan with a flattering, draped neckline and a matching reversible coat lined with polka dot silk crepe. The coat had tuxedo revers and a boutonniere to match. Her hat was of stitched pique in the same shade, and had a high crown with an upward swing.

✧ ✧ ✧

....Another July bride looked very lovely in a travelling ensemble of a wheat shade and luggage tan color combination. The dress was a smart two-piece model, and she had matched her accessories to these two tones.

Kidd-Throop Wedding Party

Mr. and Mrs. David Melville Kidd and their attendants pictured after their wedding on Saturday, July 2. Mrs. Kidd was the former Gladys Throop, daughter of Mr. and Mrs. Alfred J. Throop of 362 Burnham Street. The wedding party, reading from LEFT to RIGHT, is: Miss Irene Throop, cousin of the bride, bridesmaid; the bride and groom; Mr. W. Wand Throop, brother of the bride, best man.

—Photo Cripps Studio.

Slacks Remain Summer Standbys

Slacks remain the favorite summer standby this year as a choice of play clothes in spite of many smart rivals. Flannel, sharkskin, gabardine, denim and printed material make them, and one outfit consisting of slacks and shirt of white sharkskin had a little coat of aquamarine linen on one side, scarlet calico on the other. Burgundy linen slacks and short smock of pale pink linen, or slacks of dark blue denim with blouse of light blue, worn perhaps with dark blue beach shoes, are sure to be tops in the sport field.

Overalls run a close second in popularity, and are supreme for gardening, boating or camping. A blue denim version was fitted with darts that gave a nice flat look to the waist and hips. Tucks add flattery to shorts which are made neither too long nor too full to wear beneath a buttoned-on-in-a-jiffy skirt, which leaves one fully dressed for sports, or to run about the country.

Of special interest is a new design in a culotte, which when buttoned is just like a dress. It has tennis rackets and balls printed in white on a navy ground, and would be ideal for the courts or for bicycling.

Dirndls are also high in favor, and rather different from the usual gaily patterned design was the suspender Dirndl of striped sheer cotton which boasted a darling blouse of crisp organdy.

In spite of the many dressmaker varieties of bathing suits, the wool knitted styles are most sought after by swimmers. Among many smart styles we picked as our own choice a suit of blue wool knitted in a square mesh pattern with adjustable shoulder straps running through a square-shaped neck and crossing in back to come around again and tie in a bow at the front. And by the way, do you fisherwomen know that the best fishing gloves to be found are of thick white cotton with knitted wrists, and that they can be yours for only ten cents?

Cool frocks will be needed for visiting while on holidays, or for afternoon teas or bridge by stay-at-homes. The eyelet-embroidered cotton dresses would be a cool and lovely choice, or a print of tiny, luscious fruits or gay summer flowers. One style in the former design had a softly draped bodice and graceful cash, with inverted tucks in the skirt, and was of a turquoise blue. Detachable white pique on collar and pockets of dark frocks will make its wearer look flower fresh, and the clever use of white on any dress, whatever the color, will make it appear cool.

Another captivating style was a buttoned-down-the-front shirtwaist dress of linen in pure white which was worn with a brilliantly woven straw belt and poke-shaped hat of smooth, white straw.

For evening there is a wide choice of the daintiest, filmiest gowns imaginable, including a dream of a dress of white mousseline de soie with colored ribbon beaded through whirls of flounces.

With so many lovely choices no one can afford to be anything but sweet and fresh at any hour of the day.

Gladys Bothwell Is Cavan Bride

A very pretty wedding took place on Saturday at the home of the bride's parents, Mr. and Mrs. George Bothwell, Seventh Line, Cavan, when their daughter, Gladys Amelia, became the bride of Thomas A. Busby, of Peterborough, the Reverend H. R. Williams, B.A., officiating.

The ceremony was performed on the lawn, under an arch of evergreen entwined with roses, and with a background of flowers and ferns. The bride, who was given in marriage by her father, looked lovely in her wedding-dress of white satin made on princess lines, with lace insets, and standing collar of lace. It had long sleeves, and tiny satin-covered buttons fastened it in the back. Her bouquet was of red Talisman roses, she wore a coronet of roses in her hair, and white kid shoes in sandal style, completed the ensemble.

The bride was attended by her sister, Miss Jean Bothwell, who wore a becoming floor-length dress of pink Chantilly lace over taffeta, with long sleeves and high neckline. She carried a bouquet of pink sweet peas, and maiden hair fern; flowers of a matching shade were worn in her hair, and her shoes were silver. The flower girl, Joan Busby, was dainty in yellow organdie and lace, and carried a basket of roses and gypsophila. The groom was supported by his brother, Mr. Arthur Busby of Peterborough.

Following the ceremony a reception was held, the guests numbering over twenty and including only the immediate relatives of both families. The home was lovely with summer blossoms, and the bride's table was done in a color scheme of pink and white, which was carried out in the streamers from the central white wedding bell, in the tall tapers burning in silver holders, and in the runners for the table, which was centered with the handsome three-tiered wedding cake. The bride's younger sisters, Misses Roberta and Flossie Bothwell, assisted with the service of the guests.

Later, Mr. and Mrs. Busby left by motor for their wedding trip to Toronto and points east, the latter travelling in a jacket-frock of turquoise blue, with white hat and accessories; upon their return they will reside on Brown street, in Peterborough.

JUST BETWEEN US WOMEN

"All the past things are past and over,
The tasks are done, and the tears are shed.
Yesterday's errors let yesterday cover:
Yesterday's wounds which smarted and bled,
Are healed with the healing which night has shed."

—S. Coolidge.

Dear Friends:

Yes, it would be grand if it were like that, but some of the yesterdays have a habit of spilling over into the tomorrows which are today, and sometimes they spill into all the days that are to come.

For, sorrow has a way of repeating itself again and again no matter how we try to be healed. We go about our business, thinking that we have laid sorrow away for good, then a word or a phrase opens the wound again, and we wonder why it had to be like this.

Our happiness was so tiny, yet it kept loneliness at bay. Why, when it was so small did we have to lose it? When did we begin to lose it, for most sorrows begin 'way back, although they seem sudden to us.

We look around and see where others retained their share, so how did we have to lose ours. And none can answer that question. Some insist that our lives are mapped out for us from the day were were born, but that would be vastly unfair in every respect.

Because it is very evident that many carry heavier loads than others, so heavy indeed that they are bowed in body and spirit by it. Why, then, should some be so burdened by sorrow and anguish of spirit, while others, no more deserving, go lightly about their business?

God's will? I think not. Rather must it be that either we or the ones who cause this heartbreak lost the way somehow, either by selfishness or carelessness. Yet, we are told, "whom the Lord loveth He chasteneth."

But why? If we are doing our best, not cheating, helping others, loving and appreciating Him as well as we can, why then should we need so much chastening? And there is such a thing as too much of anything.

For, too much can make you indifferent, too heavy a load will break you, too much lack of pleasure can make you stale, so that life holds nothing but a series of empty days, with no joy in the present, and none to look forward to.

Coolidge tells us further:

"Every day is a fresh beginning,
Listen, my soul, to the glad refrain,
And, spite of old sorrow and older sinning,
And puzzles forecasted, and possible pain,
Take heart with the day and begin again."

And that is all we can do, remembering that our Lord, who suffered more than any of us, betrayed, deserted by those who professed to love Him so dearly, humiliated and put to death, not for what He had done, but to save us, also said, "I will not leave you Comfortless. I will send the Comforter to you, He that is called the Holy Ghost."

Do you ever reach out for that comfort, or do you stay stiff-necked and hold back from it? I tried this stiff-necked business, but I did not like it, neither did I like the isolation it brought with it.

And so, I take all the comfort He will give me, and it fills all the empty spaces in my heart, it helps me to forget, it supports me on my way. Try it, then you will be able to "Take heart with the day and begin again."

Your Friend,
ROBERTA.

Pleats Play Part

Pleats have a prominent part in the 1938 summer fashions. In many cases they spell the difference between a simple, ordinary frock and one that is extraordinarily charming.

Pleated fullness adds to the charm of this graceful summer ensemble. It combines a slender frock of navy rayon crepe, printed in a white scattered patterning, with a plain, navy sheer full-length coat.

The short sleeves of both the frock and coat are puffed becomingly at the top, and a white organdy flower finishes the V neckline.

BUEHLERS Meats
387 George St. THURSDAY SPECIAL Phone 3680
It Pays to Get Buehler's MEATS • For Health • For Wealth • For Flavor
SPECIAL Round Steak 25c
Sirloin Steak 27c
Veal Steak LEG 27c
Veal Chops CUT FROM SHOULDER - 15c
Peanut Butter - 12½c
Loin Veal Chop - 22c
Veal Patties - 12½c
Breakfast Bacon - 30c

See Our Munrospun Materials With Matching Wool
THE WOOL SHOP
444 George St.

SOOTHES SUNBURN AND POISON IVY

● Just pat on Olympene — the all-purpose antiseptic liniment. It relieves pain . . . promotes healing . . . leaves you cool and pleasantly refreshed.

Olympene quickly relieves the itchiness of poison ivy and insect bites and guards against infection.

Olympene has no unpleasant stickiness or grease to soil your clothing.

4 oz. 50c. 10 oz. $1.00

Do not use full strength on broken tissue

KEEP OLYMPENE HANDY—GET IT TODAY . . . YOU MAY NEED IT TOMORROW!

Northrop & Lyman Co., Limited
Toronto, Canada
O-15

OLYMPENE
THE ANTISEPTIC LINIMENT

FRUIT IS PLENTIFUL
WHAT ABOUT SOME GOOD HOME-MADE JAM?

JERRY ON THE JOB — TALK ABOUT SELL-OUTS — by HOBAN

NEW LOW PRICE

YOU'RE SURE MISSIN' SOMETHIN' WONDERFUL — IF YOU HAVEN'T TRIED THE NEW DOUBLE-FLAVOR "GRAPE-NUTS" FLAKES! BOY — THEY'RE THE SWELLEST BREAKFAST DISH EVER. AND PACKFUL OF NOURISHMENT, TOO!

GF-508

NERVOUS?

Do you feel so nervous you want to scream? Are you cross and irritable? Do you scold those dearest to you?

If your nerves are on edge, try LYDIA E. PINKHAM'S VEGETABLE COMPOUND. It often helps Nature calm quivering nerves.

For three generations one woman has told another how to go "smiling through" with Lydia E. Pinkham's Vegetable Compound. It helps Nature tone up the system, thus lessening the discomforts from the functional disorders which women must endure.

Why not *try* LYDIA E. PINKHAM'S VEGETABLE COMPOUND?

EXAMINER CLASSIFIED COLUMNS GET QUICK RESULTS FOR ADVERTISERS

Births Marriages In Memoriam Cards of Thanks. Deaths

BORN

HOCKING.—At Nicholls Hospital, Monday, July 4, to Mr. and Mrs. Richard Hocking (nee Dorothy Stenton), a daughter, Mary Evelyn.

FITZGERALD. — At St. Joseph's Hospital, Tuesday, July 5, 1938, to Mr. and Mrs. Kevin Fitzgerald (nee Kathleen O'Brien), 130 Robinson street, a son, Brian Thomas.

HOBBINS.—At 7657 Neckel Avenue, Dearborn, Mich., July 1, to Mr. and Mrs. Patrick M. Hobbins, a son.

ENGAGEMENT

Mr. and Mrs. C. H. Roberts announce the engagement of their younger daughter, Bessie Julia, to Mr. Herbert Raymond Moir, son of Mr. and Mrs. Robert Moir, of Burks Falls; the marriage to take place in Havelock United Church on August 10th.

DIED

CALDWELL, Mrs. Mary Elizabeth—On Tuesday, July 5, at her home at 265 Sherbrooke street, following a short illness, Mary Elizabeth Froom, widow of Robert Caldwell. Funeral arrangements later.

LOUDEN, Dr. Thomas S. — At Nicholls Hospital, on Wednesday, July 6, 1938, Thomas S. Louden, M.D., in his 55th year, husband of Mabel L. Roberts; and father of Margaret Adelle, Lloyd George and Harold. Funeral from family residence, 201 Brock street, on Friday, July 8, at 3 p.m. Interment Little Lake Cemetery.

IN MEMORIAM

LITTLE—In loving memory of John Little, who passed away one year ago to-day, July 6, 1937.

Those whom we love go out of sight,
But never out of mind.
They are cherished in the hearts
Of those they leave behind.
Loving and kind in all his ways,
Upright and just to the end of his days;
Sincere and true in heart and mind,
Beautiful memories he left behind.
I have lost my soul's companion,
A life linked with my own;
And day by day I miss him more
As I walk through life alone.
Peaceful be thy rest, dear father;
It is sweet to breathe thy name;
In life we loved you dearly.
In death we do the same.

—Inserted by Son and Family.

CARDS OF THANKS

Mr. and Mrs. A. Craig and family wish to thank the attending doctors, nurses, also neighbors and friends for their kindness during our little son's illness; also to those for floral tributes, who loaned cars or helped in any way in our recent sad bereavement.

The family of the late Mrs. Harry Hockaday, Young's Point, wish to express their thanks to the many friends who showed kindness and sent floral tributes at the time of their recent bereavement.

1 FLORISTS 1

THE PETERBOROUGH FLORAL CO. Flowers Delicately Arranged for All Occasions.
436 Water. 'Phone 1395, Nights 1688J

MONUMENTS

J. PIRIE Monuments
MARKERS — INSCRIPTIONS
Superior Workmanship
Lower Prices
71 Crescent Street Tel. 2892

COMING EVENTS

First Insertion, 20 Words or less, minimum charge 50c. Subsequent consecutive insertions, 40c per Insertion. All over 20 Words, 2c per extra word per Insertion.

U.F.O. DANCE, Lakefield Pavilion, Thursday, July 7. Round and square dancing. Moncriefs Orchestra. Admission, 25c; Prizes.

BRITISH-ISRAEL LECTURE entitled, "What Next in Europe?" by Mr. E. Vincent, Toronto. All Saints' Parish Hall, Friday, July 8, 8.15 p.m. Bring your friends. Silver collection.

GOSPEL HALL, McDonnel street, Friday, 8 o'clock. Mr. Ralph West, a missionary amongst the seamen in New York Harbor, will show slides illustrating his work. All cordially invited.

SOCIAL EVENING, Sacred Heart Church Basement, Thursday, July 7th, 8.30 p.m. Your choice of 30 prizes, including five specials. Games free. Admission, 25c; Door prizes.

PERSONALS

GERTRUDE GROVELLE, 344 McGILL Street. 'Phone 2891 — Finger Waving 25c End Permanents $1.00. Permanent Waves, $2.00 to $7.00. Ten years' experience.

'Phone 844. 140 Hunter Street W. WELCH'S BEAUTY SALON
Try us for your next Permanent. Special Oil Permanents, Guaranteed, $2.00 to $7.50. Shampoo and Finger Wave, 60c. Elsie Blears, Mgr. Ten years' experience.

Taxis.

FOR BETTER SERVICE
'PHONE 105
CAPITOL TAXI.

STINSON TAXI
'PHONE 480
CABIN TRAILER FOR SALE.

'PHONE 2350
One to Four Passengers, 25c.
DRUMMOND TAXI.

CLASSFIED ADS BRING BIG RESULTS

FOR SALE

6 Miscellaneous 6

11-PLATE CAR BATTERY. SELL cheap. 350 Water Street. 'Phone 1775.

VICTOR MANTEL RADIO. 138 PARK.

TOP SOIL
SAND
GRAVEL
STAN. CURTIS
'PHONE 1177.

FOLDING IRON BED AND MATTRESS. Reasonable. 'Phone 1482F.

BICYCLE, GOOD REPAIR, CHEAP FOR cash. 292 Townsend.

END SPECIAL — WHILE THEY LAST—Tailored to Measure Suit, $17.50, Extra Pants, $4.25; Suit, $21.25, Extra Pants, $4.50. J. Micolucci, 201 Charlotte Street.

WRINGER AND TUB STAND, CHEAP. 'Phone 280W.

RANGE, IN GOOD CONDITION, cheap. 'Phone 2066J.

SPARTON ELECTRIC REFRIGERATOR, regular price $218.00, for $99.50. Guaranteed one year. Easy terms. Johnston's, George at McDonnel.

WALNUT FINISHED CHINA CABINET, with heavy glass door and side panels, in good condition. Price $8.00. 'Phone 2844F.

ELECTRIC LIGHT FIXTURES. APPLY 435 Stewart.

THIRTY YEAR-OLD WHITE LEGHORN Hens, Fisher strain, laying good, 65 cents each. Fred Webdale, Lakefield.

TIN BOXES, 10c. W. H. HAMILTON, 138 Simcoe Street.

LADY'S WHEEL, GOOD CONDITION, cheap. 245 Princess, 2546M.

SLIGHTLY CHIPPED TEA CUPS, 15c Dozen. 97 Robinson, corner Mark.

USED KITCHEN TABLE, COAL OIL Stove, Oven, Dressers, Beds, Chest of Drawers, Quebec Cook Stove, Sideboards. 220 Dublin Street. 1534J.

USED LUMBER. S. REVOY, 284 Brock Street.

ABOUT SEVEN ACRES OF HAY, EAST Peterborough, Downer's Corners. W. T. McDonnell.

GOOD SELECTION OF GOOD USED Tires and Tubes. Acme Tire Shop, 430 Water.

ONE GAS STOVE, IN GOOD CONDITION. Apply 615 Gilmour.

VICTROLA, WITH 72 RECORDS, $5. Also Two Small Tables. 261 McDonnel.

REFRIGERATOR, PRACTICALLY NEW. 'Phone 2619F.

COAL OIL STOVE, TWO-BURNER. 384 Mark.

OR EXCHANGE COMBINATION GAS Coal and Wood Stove. 'Phone 2833W.

NEW MODEL ELECTRIC RANGE, USED only few months. Bargain for cash. 'Phone 1808F.

CUT FLOWERS, BOUQUETS, ANY size, Delivered. 'Phone 452W.

1930 HENDERSON MOTORCYCLE, Excellent condition, $150 cash. G. R. Wannamaker, Lakefield.

MILL CUTTINGS, $2 BOX LOAD. 'Phone Deal, 1806.

GALVANIZED SHEETS FOR ROOF OF 12-Foot Silo, good as new, 33 by 45 Waterloo Thresher, suitable for Repairs. Harold Dawson, Route Eleven, Peterborough.

SLIGHTLY CHIPPED CUPS, 15c DOZEN. 97 Robinson Street, corner Mark.

THREE - ROOMED SOLID BRICK House, outside of City, to be drawn in. Upright Rich-toned Piano, with Harp attachment, real bargain for cash or terms, or Exchange for a Car. Write Box 55, Examiner.

TENT, 8 x 10; STEEL COT, TRAILER, 2-Burner Electric Plate, like new; Savage Electric Washer, with Dryer. 'Phone 1812M.

6 Fuel 6

SUMMER WOOD, BEST QUALITY, $2.50 Half-Cord. Thompson's Coal. 'Phone 2260.

DRY MIXED SLABS, $2.50 PER HALF-Cord. Mixed Wood, $2.25 Also Shingles and Posts for Sale. Baker's Wood Yard. 'Phone 676.

DRY SLABWOOD
12" - $2.50 4-Ft. - $2.00
PER HALF-CORD.
'Phone 3160
THE PETERBOROUGH LUMBER CO. LIMITED.

DRY SLABS, $2.50 HALF-CORD Dinsdale's. 'Phone 153.

$1.25 QUARTER-CORD, BEST DRY Slabs. 'Phone 58.

7 Live Stock and Poultry 7

FOR SALE — HOLSTEIN COW, WITH Heifer Calf at foot, TB and blood tested. 'Phone 3483J.

FOUR-YEAR-OLD TB BLOOD-TESTED Jersey Milch Cow. Bruce Bickell, Peterborough-Lakefield Road.

FOR SALE — 3 YOUNG COWS, FRESH and due, TB tested. Allan Olver, Seventh Concession, Smith.

NINE YOUNG WORK HORSES, WEIGH around 1,400, mostly Mares; One Mare in Foal; One Half-aged Work Horse, 1,500; One Good Road Mare, 10 years old, weigh around 1,000, make a good Mail Horse. Harry Tinney, Cavan. 'Phone 214 ring 14.

Baby Chicks

WITH EGG PRICES HIGHEST FOR years at this season, receipts diminishing, storage stocks away below normal, bumper crops, and everyone predicting big money for the poultryman, the demand for "Hill-Crest" Chicks continues unabated. For livability, early maturity, egg size, and profitable production, poultry men are turning more and more to Hill-Crest Leghorns and New Hampshires. To supply the demand, we are running our "Hatchebator" full capacity throughout July. Price of Chicks, either breed, only 7c, as hatched. Order from this Advt. G. A. Brethen, Norwood, Ont.

BRAY CHICKS IN YOUR BROODERS now mean more real layers in your laying house next Fall. Order Bray Chicks To-day. Prompt shipment on almost all breeds. Sexed or non-sexed. Bray Hatchery, Peterborough. 'Phone 3634.

8 Real Estate 8

FOR SALE — FRAME HOUSE, OR EXchange for House adjoining City. 101 Rubidge.

NEW MODERN FIVE-ROOMED BUNgalow, Prince Street; open fireplace, modern bathroom. A real buy. Terms. Also Modern 5-Roomed Bungalow, McDonnel; fireplace, oak floors, Sunroom, Garage. Terms. See these at once.

A. E. THOMPSON, Realtor
Kresge Building. 'Phone 536.

FOR SALE

Real Estate

SIX ACRES — BRICK HOUSE, ELECtricity, fireplace, hardwood floors. Would take Small House on same—$2,750.
Brick 6 Rooms, 3-piece plumbing, hardwood floors, garage—$1,900.
M. STOREY
374½ George Street. 'Phone 939.

FOR SALE — NUMBER OF GOOD Farms, Bargain Prices, $2,000 up, close to City. Grocery and Meat Business, central. See this. Nice Well-Furnished Cottage at Chemong. Exchange for House in City. P. E. Rutherford, 197 Brock Street.

FOR SALE OR TO RENT — HOUSE, 550 Water Street. 9 Rooms and bath, hot water heating. Apply Hall, Hall & Stevenson, 116 Hunter Street.

9X Building Material 9X

USED LUMBER, PAINT, STEEL ROOFing, Sheeting, Electric Motors. Market Prices paid for Scrap Iron, Metals, Waste Paper. Peterborough Metal and Waste Co., 256 Simcoe Street. 'Phone 697.

10 Used Cars 10

FOR SALE — '28 ERSKINE CABRIOlet, $95.00 cash. Apply 124 Lansdowne Street.

USED CARS FOR CASH. DAWSON Service Station, Reid and McDonnel. 'Phone 1523.

USED CARS.
'38 TERRAPLANE COACH.
'38 DODGE DELUXE SEDAN.
'37 CHEVROLET DELUXE COACH, with Trunk.
'36 TERRAPLANE SEDAN.
'31 BUICK SPECIAL, SEDAN.
'30 DURANT SOUPE, Rumble Seat.
WHITTINGTON SERVICE STATION
Corner Hunter and Aylmer
HUDSON AND TERRAPLANE SALES AND SERVICE.

ESSEX SEDAN, CHEAP FOR CASH. 'Phone 2256W.

'27 STAR SEDAN, A1 CONDITION. 230 McGill.

USED CARS

1937 CHRYSLER Imperial Deluxe Sedan.
1937 CHRYSLER Royal Deluxe Sedan.
1937 CHEVROLET Coupe.
These Cars have small mileage and new car warranty.
1934 STUDEBAKER Commander Sedan.
1928 DURANT Sedan.
Original finish and look like new. Also 2 Six-Cylinder Sedans, with a lot of service left in, at a small price. One Four-Cylinder Touring Car, extra good shape. Just turned 14,000 miles. Reasonable Down Payment. The Balance can be arranged at 6%.
HARRY TINNEY
CAVAN
'PHONE - 214 RING 14

Hood & Cumming Motors, Ltd.
A Safe Place to Buy Dependable Used Cars
TO-DAY'S SPECIAL
'36 FORD V8 DELUXE COUPE—Dark Blue. This Coupe is like new in every way. Small mileage, heater, etc. $625.00
'37 FORD V8 DELUXE COACH.
'36 FORD V8 COACH.
'35 FORD V8 COACH.
'34 FORD V8 COUPE.
'30 BUICK SEDAN.

TO RENT

11 Miscellaneous 11

ELECTRIC FLOOR POLISHERS AND Electric Vacuum. 'Phone 149.

GARAGE, CENTRAL. APPLY 288 Aylmer.

FOR RENT — STORE IN LAKEFIELD. Ideal place for Restaurant or Grocery. Apply 246 London Street, Peterborough. 'Phone 2135M.

11X Apartments for Rent 11X

LOWER UNFURNISHED APARTMENT, with sink. 106 McDonnel.

FIVE-ROOMED MODERN APARTMENT, Frigidaire; central. 'Phone 2949.

FURNISHED OR UNFURNISHED Apartment. 389 Queen.

THREE-ROOMED APARTMENT, KITchenette, bath. 614 Stewart.

FLAT, THREE ROOMS AND BATH, Second Floor, central. Possession August 1, Couple preferred. 'Phone 384 ring 42.

UNFURNISHED APARTMENT TO Rent; also Furnished Housekeeping Rooms. 701 George Street.

FOR SALE OR TO RENT — NEWLY-finished Modern Bungalow; built-in cabinet, shower, etc. Write Box 64, Examiner.

11XX Houses to Rent 11XX

HOUSE, NO. 338 RUBIDGE STREET—$35.00 per month. Hot water heating. Possession arranged. 437 George

MODERN SIX-ROOMED HOUSE. POSsession arranged. 660 Reid.

12 Rooms 12

THREE UNFURNISHED ROOMS, adults. 511 Albert Street.

ATTRACTIVELY FURNISHED BEDrooms, by Day or Week. 'Phone 1055.

THREE HOUSEKEEPING ROOMS, Ground Floor, private entrance. 'Phone 1928J.

TWO UNFURNISHED ROOMS, CENtral; adults. 45 McDonnel

THREE HOUSEKEEPING ROOMS, newly decorated; adults. 541 Gilmour.

BED-SITTING-ROOM, CENTRAL, $2.50. 'Phone 2833W.

ROOMS FOR HOUSEKEEPING; adults only. 240 Simcoe Street.

UPSTAIRS APARTMENT. 380 STEWART Street.

ROOM, WITH KITCHENETTE, ALSO Two Attic Rooms. 176 McDonnel.

FURNISHED BEDROOM, KITCHEN and Sunroom, central. Apply 627 Water Street.

TWO FURNISHED ROOMS, GROUND Floor; all conveniences. 2591J.

TOO LATE TO CLASSIFY - - By Baer

"We've just about convinced Mother that she should take one of those good jobs in the Examiner classified ads and give up her chorus work."

TO RENT

12 Rooms 12

LARGE ROOM, UNFURNISHED, 610 George Street. 'Phone 2648W.

12X Summer Cottages 12X

WELL-FURNISHED COTTAGE, ON West Side of Chemong Lake, with fireplace and boat, July 16-23. 'Phone 409J.

FURNISHED COTAGE ON CHEMONG Lake. 'Phone 1791.

FURNISHED COTTAGE, ON PIGEON Lake, William D. Cavanagh, Ennismore. 'Phone 3 ring 6.

AUGUST — LAKE SHORE FRONT, electricity, at Chemong. Apply Lewis' Beauty Parlor.

EASTVIEW, BUCKHORN LAKE — DO you want Fish? Big ones, or Ducks later? Fine Large Lakeshore Lots, only fifteen miles north of Peterborough, Ennismore Township. Good road. Situated on ground rising from a good shore. Scenically unsurpassed. Properly Sub-divided, with gravelled road touching every Lot. Several Acres of Playground and Beach. Only Eighteen Lots left—$150 each. Very easy terms. Cross Chemong Bridge. Follow Eastview signs. 'Phone 1467, or see A. P. Stock.

WANTED

15 Miscellaneous 15

LIVE POULTRY — PAY HIGH PRICES. 'Phone 1728J. 170 Aylmer. M. Florence.

LIVE POULTRY — SPECIAL PRICE. 694W. 342 Stewart. M. Katz.

BICYCLE THAT CAN BE RE-BUILT, or Good Frame. 'Phone 878.

STOVES AND FURNITURE WANTED. 'Phone 3475W.

LADY'S BICYCLE, CHEAP; GOOD condition. 'Phone 1145W.

USED CARS FOR CASH. DAWSON Service Station, Reid and McDonnel. 'Phone 1523.

WANTED — ELM LOGS. H. H. DINSdale.

SECOND-HAND BICYCLE; MUST BE reasonable. 'Phone 1888W. 298 Elias Avenue.

WOOD, LOGS, LUMBER TO HAUL. Take Contract—New Truck. Roland Coons, Lakefield, Ont.

WANTED — BY YOUNG MARRIED Couple, 3 or 4 Roomed Apartment, Unfurnished. Write Box 61, Examiner.

17-Help Wanted. Male or Female-17

WE HAVE HELPED HUNDREDS TO obtain positions as Letter Carriers, Postal Clerks, Customs Examiners, Clerks, and Stenographers, etc., and can help you. Write us for proof and free information. M C C Schools, Ltd., Toronto 10, Oldest in Canada.

18 Help Wanted, Female 18

GENERAL. APPLY 483 WATER Street.

EXPERIENCED SALESLADY FOR Ready-to-Wear Store; must be able to do Alterations. Apply to Chesler's Store.

LADY WANTED TO KEEP HOUSE for Couple. 494 Park.

19 Help Wanted Male 19

EXPERIENCED FARM HAND WANTED. B. Leahy, R.R. 9, Peterborough.

YOUNG MAN, FREE TO TRAVEL must be well dressed and have pleasing personality. Apply, between 7 and 8, to Harold Watson, 359 Stewart Street.

WANTED — EXPERIENCED FARM Hand immediately. State age, wages, qualifications; non-smoker preferred. Write Box 62, Examiner.

20 Employment Wanted 20

CANADIAN LEGION HAVE LISTS OF Competent Returned Men to Fill Temporary or Permanent Positions Give the ex-Soldier a chance to work for you 'Phone 141

YOUNG LADY, SENIOR MATRICULAtion, Secretarial Course Graduate, desires Position as Secretary, Bookkeeper, Stenographer, etc.; qualifications and experience. Write Box 42, Examiner.

EXPERIENCED CHEF FOR TOURIST Camp Hotel requires Position. 'Phone 3100.

A1 MOTOR MECHANIC, FOURTEEN years' experience, desires Position in Garage or Service Station. Write Box 51, Examiner.

WASHING AT HOME — CALLED, DElivered. 1567W.

EXPERIENCED GIRL DESIRES WORK; sleep out; preferably East City. 'Phone 3063F.

POSITION AS HOUSEKEEPER FOR One or Two Adults. Write Box 54, Examiner.

EXPERIENCED TAXI AND TRUCK Drives. Write Box 63, Examiner.

WANTED

20 Employment Wanted 20

EXPERIENCED GIRL WANTS HOUSEwork. 'Phone 1702W, between 7 and 8.

21 Boarders Wanted 21

ROOM AND BOARD, ALSO TOURISTS. 422 Rubidge. 'Phone 2022.

ROOMS, WITH BOARD, FOR GENTLEmen. 'Phone 1647F.

MEN BOARDERS WANTED. 'PHONE 1490W, 332 Rubidge.

BOARDERS WANTED. 510 WOLFE, near C.G.E.

COMFORTABLE, BRIGHT ROOMS — Tourists or Steady Roomers; Breakfast optional. 196 Reid Street.

WHO CAN DO IT

22f Miscellaneous 22f

EAVE-TROUGHING, GENERAL TINSMITHING
Sole Agent for Beach Hot Air Furnace.
273 Dalhousie Street.
W. C. BENNETT. 'PHONE 594F.

EXPERT FLOOR POLISHING. 'PHONE 1714.

DUSTLESS FLOOR SANDING. J. H. Vance. 773 Aylmer. 'Phone 1292.

WANTED—TO DO CARPENTER WORK by the Day or Contract. 'Phone 3407J.

EXPERIENCED WINDOW AND CHIMney Cleaner. Wall and Ceiling Cleaner. 'Phone 2273.

23 Auto Repairs and Accessories 23

COAL OIL, 16c. Gasoline 14c (TAX Extra). Car and Tire Repair. Auto Parts and Accessories. Dawson Service Station. 'Phone 1523.

25x Dressmaking 25x

WANTED — DRESSMAKING AND Alterations. 'Phone 1875J.

28 Moving and Storage 28

SHORT DISTANCES OR ANYWHERE in Canada or United States. Covered Padded Vans. Experienced, Courteous Man. Apply, full particulars. M Rawlinson, Limited, 610 Yonge Street Toronto.

29 Upholstering 29

FURNITURE — UPHOLSTERING, REfinishing, and Repairing. J. LaPointe. 'Phone 1295J.

34 Radio Service 3

1939 PHILCO
CAR RADIOS
$39.95.
BROWN'S RADIO SERVICE
547 GEORGE STREET.

LOST

37 37

COUPON OFF A CITY OF PETERBORough Debenture. Finder please 'Phone 1051J. Reward.

FROM SACRED HEART CHURCH, Ring of Keys. Liberal reward. 279 Westcott.

BLACK DOG, ANSWERS TO NAME of "Wampo." Tag No. 355. 'Phone 2876. F. Meeks.

FOUND

LADY'S WRIST WATCH. MAY HAVE same by proving property. 95 Lansdowne.

PROFESSIONAL

41 Accountant 41

EDWARD HUMPAGE — Chartered Accountant, Auditor. 419 George Street

44 Lawyers 44

EMMETT F. SHEEHY — Bonded Attorney Loans 397 George Street

PECK, KERR & McELDERRY Barristers and Solicitors, 415 Water Street Peterborough. Telephone 1950. E. A. Peck, K.C. F. D. Kerr K.C. V. J. McElderry K.C.

HON. G. N. GORDON K.C. W. B. GORDON — Law Offices, 395-39 George Street Appointment by Telephone 3300 and 3301

JACOB LOW — Barrister, Solicitor Notary Public. Money to Loan on First Mortgages 219 Hunter Street West Peterborough. Out Phone 2244 Nights and Holidays 102

ALEXANDER L. ELLIOTT K.C. M.P.P. —Barrister, Etc. Money to Loan interviews by Appointment. Telephone 3. Office: 355 George Street, Kresge Building, Peterborough

W. B. PHILP — Barrister, Solicitor Notary Public. 385 Water Street 'Phone 602

46 Nursing 46

GRADUATE NURSE, ANY CASE, RATES reasonable. 'Phone 2022.

PROFESSIONAL

47 Mineral Fume Baths 47

MINERAL FUME BATHS.
DE-TOXIFY AND RE-VITALIZE NATURE'S WAY.
'PHONE 3157, PETERBOROUGH
220 BROCK STREET.

MONEY TO LOAN

MORTGAGE LOANS. 5½ %. APPLY TO G. N. Gordon K.C. and W. B. Gordon

HOUSEHOLD
LOANS
WITHOUT ENDORSERS
Rates authorized by special Act of Dominion Parliament.
Loans $50 to $500. No credit enquiries of friends or relatives. Immediate service on all applications. 12 months to repay. To apply: 'Phone or visit office.
"Doctor of Family Finances"
Central Finance
CORPORATION
Second Floor, KRESGE BUILDING
355 GEORGE STREET
TELEPHONE 1703, PETERBOROUGH
Loans Made in Nearby Towns.
Tune in CFRB, 6-6.15 p.m. Daily.
Offices in ten Ontario cities.

PERSONAL LOANS
$50 TO $400
To responsible persons of sufficient earning ability who are the owners of a Car or Furniture, whether fully paid for or not, we offer is service. Only your signature required. Loans repayable in convenient monthly payments.
TORO FINANCE CO.
181 CHARLOTTE STREET

COURTEOUS CONSIDERATION
Awaits Your Inquiry For
AUTO LOANS
REFINANCING
PRIVATE SALE FINANCING
AT
DIXON & HURLEY
Peterborough, Ontario
391 Water Street Tel. 498J
Representing
Campbell Auto Finance Company, Ltd.
LARGEST DIRECT-WITH-THE-OWNER COMPANY IN CANADA.
ACCOUNTS ANYWHERE IN ONTARIO.

49 NOTICES 49

'PHONE HALLIDAY'S FOR NEW LOT. Sale Price on Hardwood Flooring. Your New Floors will cost Less. Monthly payments if desired. 1086—Wm. J. Bull, Local Sales Representative, 539 Downie.

IN THE ESTATE OF JOHN FRANKLIN LUKEY.

All Persons having CLAIMS against the Estate of JOHN FRANKLIN LUKEY, late of the Town of Whitby, in the County of Ontario (formerly of the City of Peterborough), Deceased, who died on the 29th Day of April, 1938, are hereby notified to send to the undersigned Solicitor for the Administrator of the said Estate, before July 12th next, their names and addresses, together with particulars of their Claims duly verified by declaration, after which date, the Estate will be distributed, having regard only to the Claims then filed.
DATED at Peterborough, this 13th Day of June, 1938.
A. L. ELLIOTT,
Kresge Building, Peterborough.

SERVICE STATION SITE.

TENDERS, addressed to the undersigned and endorsed "Tender," will be received up to 5 o'clock p.m., on THURSDAY, THE 7TH DAY OF JULY, 1938, for RENTING THE SITE FOR A SERVICE STATION in front of the Bus Barns on King Street.
S. R. ARMSTRONG,
City Clerk.

CLASSIFIED ADS BRING BIG RESULTS

50 AUCTION SALES 50

FOR A SUCCESSFUL AUCTION — J. H. MILES Auctioneer Valuator Tel 1477

HOUSEHOLD FURNITURE. BRICK House and Lot, Mrs. C. D. Crawford, Catherine Street, Lakefield, Thursday, July 7, 1 p.m. (Standard Time): Contents 11-Roomed House, including Dining-Room Suite, Upright Piano, Antique Chairs, Chests of Drawers, Writing Desk, Toilet Sets, Dishes, Garden Tools. House will be offered for Sale, subject to reserve bid. Further particulars, 'Phone 1477, J. H. Miles, Auctioneer. Office, 494 George Street.

MILES' AUCTION ROOMS — WEDnesday, July 6, at 1.30 p.m.: Chesterfield Suite, Kitchen Cabinet, Chairs, Day-Bed, Dressers, Heaters, Radios, Tables, Dishes, etc.

MORTGAGE SALE

UNDER AND BY VIRTUE of the Power of Sale contained in a certain Mortgage, which will be produced at the time of Sale, there will be offered for Sale, by
GOLDEN ANDREWS, Auctioneer,
At
PUBLIC AUCTION,
ON MONDAY, THE EIGHTEENTH DAY OF JULY, 1938, at the Hour of 1.30 o'clock in the Afternoon (Standard Time), at the Farm of HARRY TINNEY, Havelock, Ontario, the following Property, namely:
ALL AND SINGULAR, That certain Parcel or Tract of Land and Premises, situate, lying and being in the Township of Belmont, in the County of Peterborough, and being composed of the West Half of the East Half of Lot Number Six (6), in the Sixth Concession of the said Township of Belmont. SAVE AND EXCEPT Three Parcels now operated or used by the Ontario Rock Company more particularly described in Mortgage Number 7139 for the Township of Belmont, and ALSO SAVE AND EXCEPT that Parcel described in Partial Discharge, dated the 12th February, 1935.
On the said Lands there is said to be erected a Dwelling-House, with suitable Farm Buildings.
The Lands will be sold subject to a Reserve Bid
TERMS OF SALE OF LAND: Twenty-five per cent. of the purchase moneys to be paid down at the time of Sale and the balance secured by a Mortgage, with Interest at Four per cent. per annum.
For further Particulars and Conditions of Sale, apply to
W. ERIC STEWART, K.C.,
East Block, Parliament Bldgs.,
Toronto, Ontario.
Solicitor to the Mortgagee.
DATED at Toronto, this 27th Day of June, A.D. 1938.

IMPORTANT!
The More You Tell The Quicker You Sell
Give an interesting description of the thing you wish to sell. Write your want ad so that it would interest you if you were the buyer. Be sure to sign your name to your ad and tell how to reach your place. Remember, the more you tell the quicker you sell.

Paint or Paper,
Plant or Plaster,
The WANT ADS
Finds Its Master.

HOME IMPROVEMENT

Plumbing and Heating.

FOR EXPERT PLUMBING AND HEATING REPAIRS & CONTRACTS SEE J. L. P. SMITH 372 WATER ST.

FOR CEMENT WORK 'PHONE HOWARD ROSE 2312J FREE ESTIMATES.

CITY OR RURAL PLUMBING. WATER Supply Systems Sold and Installed. Estimates. 'Phone J. Bryett, 722W.

Electrical.

GRANT & LOUCKS
FOR WIRING, FIXTURES, WIRING DEVICES, REFRIGERATORS, Free Estimates on Jobs.
RADIOS, ETC.
'PHONE 798.

BUYERS OF FARM STOCK
Always follow Examiner Classified Ads. That's why farm stock is sold so quickly by using
THE EXAMINER
TEL. 1600

If the proverbial needle in a haystack is ever found it will be through a Classified Ad in The Examiner.

BUDGET BLUES?
Those budget blues are causing furrows in your brow? Then take your troubles to a friendly loan merchant, borrow money to balance your budget. For a register of Money to Loan merchants, consult Examiner Want Ads.

The Examiner
CLASSIFIED ADVERTISING RATES

Cash Rate:
1 Cent per Word or Figure per Insertion. Minimum Charge ... 25c

Charge Rate:
2 Cents per Word or Figure per Insertion. Minimum Charge ... 35c

Box Numbers:
One or more Consecutive Insertions ... 10c

Coming Events:
Per Word per Insertion ... 2½c
Minimum Charge ... 50c

Special Announcements:
Birth Announcements ... 50c
Engagement Announcements ... 50c
Marriage Announcements ... 50c
Death Notices ... 50c
Card of Thanks (up to 1 inch) ... 50c
In Memoriam (up to 2 inches) ... 75c
Over 2 inches (per inch extra) ... 50c

Legal, Municipal, Government, Auction Sales:
First Insertion per agate line ... 12c
Repeat Insertions ... 6c

'PHONE 1600

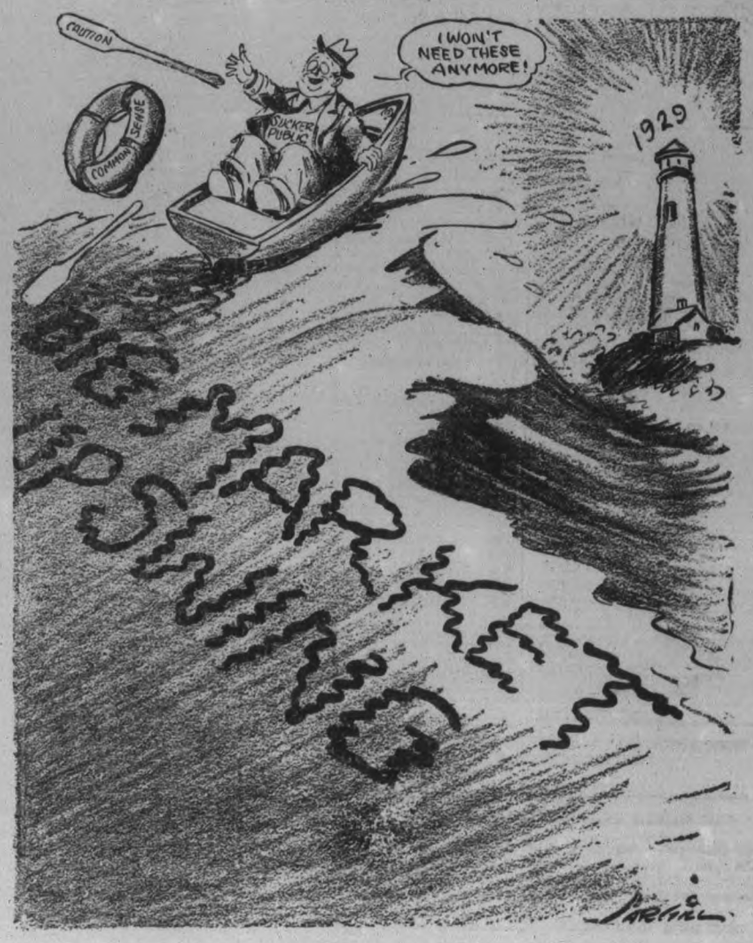

The Crossword Puzzle

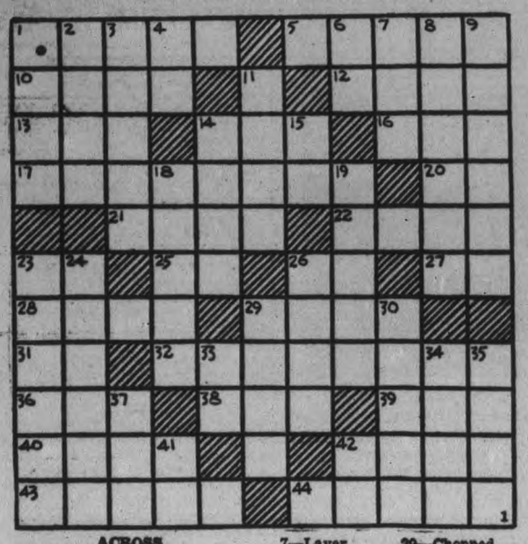

ACROSS

1—One's father's brother
5—An early English explorer of North America
10—Become weary
12—A brave man
13—Highest note of Guido's scale
14—Cry of a sheep
16—Grow faint, as light
17—Sections
20—Georgia (abbr.)
21—Dispatched
22—Delay
23—Symbol for aluminum
25—Near
26—Exist
27—Negative reply
28—Fine, soft plummage
29—The hinder part of the foot
31—Exclamation
32—Sprinkles
36—Evening before a holiday
38—A stupid person
39—Large vessel for liquids
40—To remain
42—Form of the verb "to be"
43—A literary composition
44—Kind of cap

DOWN

1—Indians of a Shoshonean tribe
2—River in Africa
3—Rough, steep rocks
4—The (French article)
6—Exclamation
7—Layer
8—Source
9—A red, juicy vegetable
11—Gasp
14—Twisted
15—Near
18—Wealth
19—Not salty
23—Cleave
24—Molded masses of bread
26—Wagers
29—Chopped mixture
30—A bar turning on a fulcrum
33—Father (child's term)
34—Uncommon
35—Printing direction
37—Letter S
41—Symbol for tantalum
42—Pronoun

Answer to previous puzzle

	C	H	E	E	R	Y		R	U	G
B		O	L	L	A		G	E	N	E
O	B		A	L		B	E	L	I	E
N	O	T		S	O		R	A	T	
D	R	O	P		C	H	A	Y		A
E	N		O	T	H	E	R		O	R
D		M	O	O	R		D	O	V	E
	C	O	L		E	M		F	E	N
H	A	V	E	N		O	H		R	A
A	R	I	D		I	D	E	A		S
S	E	E		S	T	E	R	N	S	

COPYRIGHT, 1938, KING FEATURES SYNDICATE, Inc.

THE TUTTS

By Crawford Young

SALLY'S SALLIES

How much nicer the world would be if only they had a "Post No Bills" notice on every letter box.

GET WORLD HELP

LONDON—(CP)—Started a year ago the fund to wipe out the $380,000 deficit of the London Missionary Society Board has been met, it was announced. Contributions came from many parts of the world.

HOLIDAYS WITH PAY

SWANSEA—(CP)—Nine thousand South Wales steel workers will receive a holiday bonus this year. Ten-dollar-a-week men will receive $10 and those earning less a sum equivalent to their pay.

DONALD DUCK

By Walt Disney

TILLIE THE TOILER

—By Russ Westover

HENRY

—By Carl Anderson

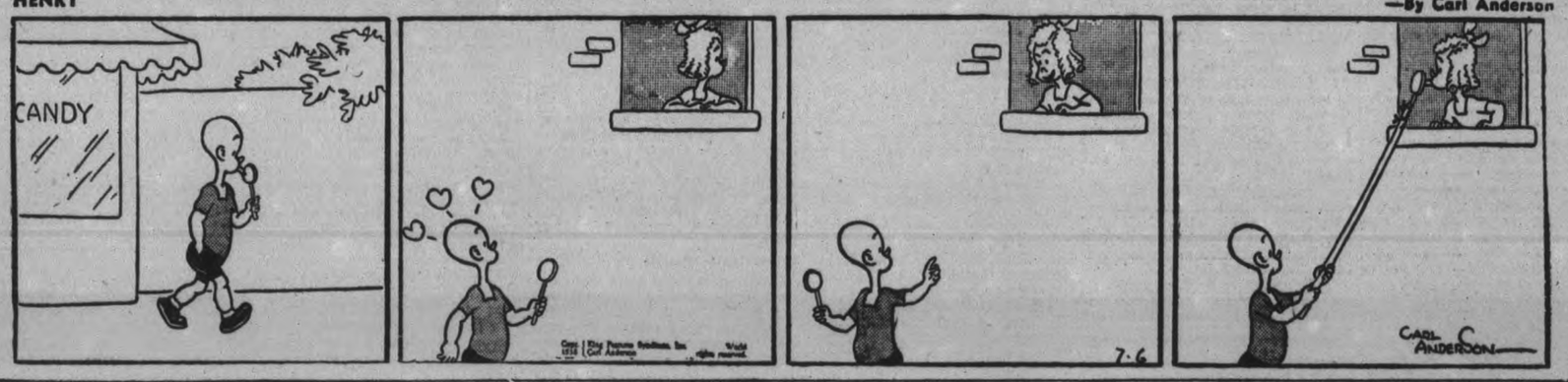

BRICK BRADFORD

—By William Ritt and Clarence Gray

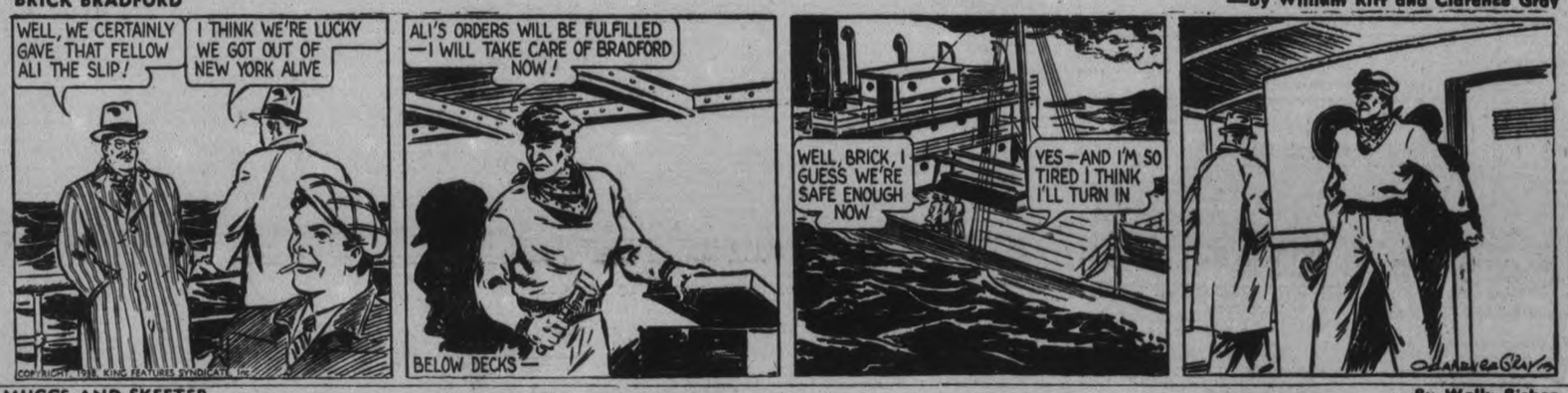

MUGGS AND SKEETER

—By Wally Bishop

BRINGING UP FATHER

—By George McManus

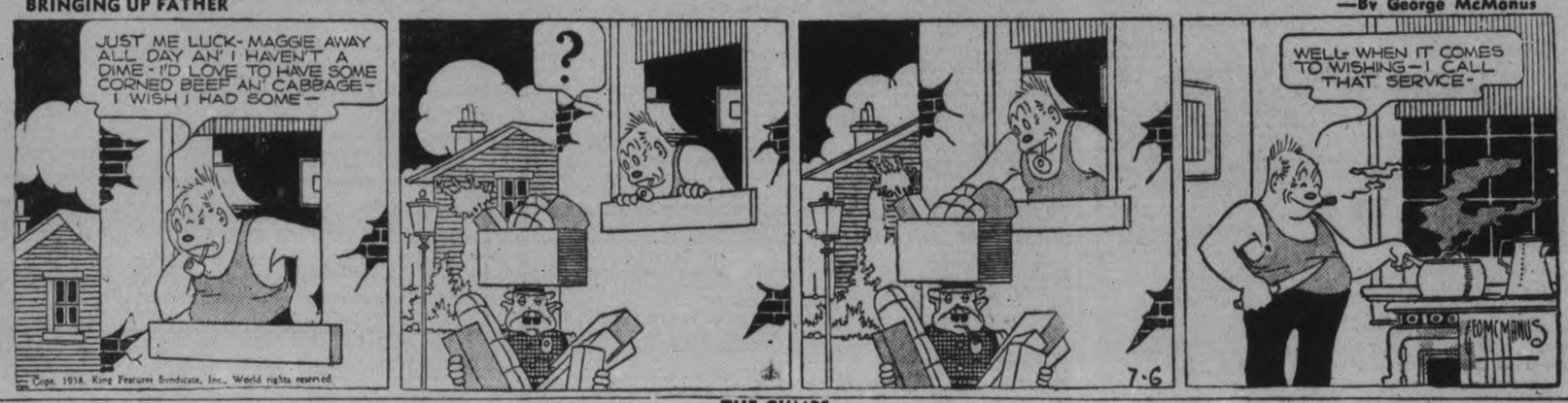

THE GUMPS

Rotary's Work Is Reviewed At Campbellford

(Examiner Correspondence.)

CAMPBELLFORD, July 6—Secretary of the Campbellford Rotary Club since its inception in December, 1928, Edge Dolman attended in his official capacity for the last time on Monday, when he gave a brief summary of the work the club had done during the past nine years and also gave an adequate expression of his own appreciation for the associations and friendships the club had afforded him.

In reviewing the work of the past four years it was pointed out that the club members had raised an average of $65.56 each, and that a total of some $1,245.00 had been spent on Christmas baskets and children's work during the same period. The amount spent for work among the crippled children actually represents only a very small proportion of ordinary cost of this work stated Mr. Dolman, for by an agreement with the Rotary Club, Toronto hospitals supply free treatment, and in co-operation with the service clubs charge only $1.75 a day per patient.

46 Cases Treated.

In the clinic which was conducted in 1934 there were 56 cases handled, and of these 46 were given treatment chiefly for tonsils and adenoids. These cases were handled at an average cost of slightly over $2.00, and the work for the year along with charity and relief work totalled $410.44.

In 1935 the amount spent on charity work was considerably less with the total approximating $221.85, while in the succeeding year work done at the Sick Children's Hospital accounted for an expenditure of $120.65. The 1937 total consisted of donations to the Institute for the blind, the Ontario Society for Crippled Children, hospitalization, milk and Christmas baskets which amounted to slightly less than $250.00. In actual figures the amount of milk supplied the schools by the club has been 15,138 bottles. Adding to the report it was pointed out that there had been at least six cases which the club had investigated and found that it was impossible to do anything for.

Rotarian Harold Carr, who was one of the members of the original committee which was responsible for the formation of the club, moved a hearty vote of thanks to Secretary Edge Dolman for the splendid service he had given during the past nine years.

Reported Held In Moscow Purge

According to current reports emanating from London, Mme. Maxim Litvinoff, LEFT, wife of the Soviet Foreign Minister, and Ivan Maisky, RIGHT, Soviet Ambassador to London, may be victims of the latest Soviet purge. Maisky has been absent from his London post for several weeks, but no details as to his whereabouts or that of Mme. Litvinoff

MORE ABOUT—

Claim 75 P.C.

(Continued from Page 1)

Consequently some hesitation was shown in considering French plans to make Taylor Chairman of the Conference, officially known as the Intergovernmental Committee on political refugees.

refuse to serve and other Americans said frankly they hoped "it would happen."

The conference program listed four important items:

1. Steps to facilitate settlement in other countries of German political refugees who, for the purposes of the conference, were defined as "persons desiring to leave Germany as well as those who have left already."

2. Immediate assistance for the most urgent cases within existing emigration laws.

3. A system of registering refugees who lack official papers and are unable to obtain any.

4. Establishment of a permanent inter-governmental committee to work out long-range refugee problems in co-operation with existing agencies.

Would Go To New Zealand.

Embodied in the plan of the Austrian delegation itself, comprising expatriates who lost their nationality after the Austrian annexation were two proposals:

1. The possibility of colonization in countries willing to accept Ger-Austrians particularly mentioned New Zealand and South America as possibilities.

2. Agreement with Germany allowing Jews and non-Jews alike to take a percentage of property from the country as a means of livelihood. Current German restrictions limit amounts Austrian exiles may take with them to the equivalent of $6.

One suggestion heard in pre-conference conversations was for the establishment of a "neutral zone" for exiles in Brazil and Argentina.

Italy alone refused an invitation to send representatives to the conference, as far as known.

Yesterday's Deaths

(By The Canadian Press)

Santa Monica, Calif.—Harry H. Wetzel, 50, vice-president and general manager of Douglas Aircraft Corporation.

Westport, Conn.—William Armstrong Perry, 61, writer of juvenile fiction and scientific articles.

Glen Falls, N.Y.—Elinor Flynn, 27, radio and stage actress, who appeared in numerous network shows, including the Billy and Betty program.

Prince Rupert, B. C.—Robert Gibson, sergeant of the British Columbia police force.

Quebec—Mrs. Leblanc, 57, wife of J. E. Leblanc, Canadian National Railways district agent here.

Montreal—Jean Fauteux, 42, well-known Montreal lawyer and nephew of Senator Andre Fauteux.

St. John's Nfld.—Ambrose Norris, 50, captain of the schooner Granite out of St. John's.

London—Rear Admiral Berkeley Milne, 83, Mediterranean commander-in-chief from 1912-14 and author of the book "The Flight of the Goeben and Breslau."

Winnipeg—P. Graham Palwick, 50, known to thousands of Western Canada school pupils and adults for his development of orchestral playing among children.

London—Baron Rendlesham, 70, a former captain in the Suffolk Artillery and a large landowner.

Paris Prepares

Paris is dolling up for the forthcoming visit, once postponed through the death of the Queen's mother, of King George VI and Queen Elizabeth. Here is a lamppost in the Rue du Faubourg Saint-Honore getting a Union Jack as draping.

Chicago Finds Officer For Badge 13 After 16-Year Hunt

Chicago, July 6.

FOR SIXTEEN years the custodian of equipment has endeavored to give police badge No. 13 to an officer. None would accept it. Yesterday Marshall Pidgeon, member of the bomb squad, turned in his old and worn star, numbered 6086, and asked for a new one.

He was asked if he would take No. 13.

"Why not?" he inquired, pinning it on his uniform.

MORE ABOUT—

Quebec Delegates

(Continued from Page 1)

who died in France were not the badge of a province but the badge of Canada," he declared. "The nation is a union of provinces not a group of separate sovereignties."

Start on Nominations

Today the delegates enter upon the more serious stage of their task and tonight the full story will be known of who will be in the running for the leadership. Nominations will be completed at the evening session and the ballots will be taken tomorrow afternoon.

Known candidates are Hon. R. J. Manion, former minister of railways and Canals; Hon. J. Earl Lawson, former minister of national revenue and present member for York South; Denton Massey, member for Toronto-Greenwood; Joseph Harris, member for Toronto-Danforth; and Murdock MacPherson, of Regina, former Saskatchewan attorney-general. Mr. MacPherson indicated late last night that he would enter the contest.

Mr. Meighen is one of the question marks of the convention and Hon. H. H. Stevens, former minister of trade and commerce also remained mysterious as to his intentions.

Mr. Meighen refused to answer yes or no to a question of whether or not he would be a candidate. Mr. Stevens, who made only a brief appearance at the convention to which he is a delegate, remained out of reach.

Opposition in Quebec

Great speculation arose over the reaction of Quebec Conservatives over Mr. Meighen's keynote address on defence. They applauded loudly with the others but it was rumored there would be some difficulty in obtaining general acceptance of his view of that issue.

John R. MacNicol, member of parliament for Toronto-Davenport and an active worker in the convention prepartions, was elected permanent joint chairman with Hon. Maurice Dupre, of Quebec, former solicitor-general.

Senator A. D. McRae of Vancouver, organizer of the Conservative party in the 1930 campaign, was presented with a $2,000 antique clock in appreciation of his services, and urged to become organizer again but he definitely refused. He said he was too old, that the party needed younger blood for both organization and leadership, and that it was not fitting for a member of the Senate to enter upon such purely political activities.

MORE ABOUT—

Jury Blames

(Continued from Page 1)

investigated the accident, said the tire marks on the pavement showed the car, a 1938 eight-cylinder Oldsmobile, had travelled 98 feet after the brakes were applied. He explained that tests made by him in the same car at different speeds checking the brakes, revealed the car had to travel at between 50 and 65 miles an hour to make tire burns 98 feet long. The car was found to be in first-class condition, he said.

Evidence showed Anderson had been standing or walking about 3 feet from the south edge of the highway when he was struck by the car. The impact broke the right headlight, and dinged the hood on the right side, and his body was found lying several feet in front of where the car stopped in a pool of blood.

Dr. Donald Holdcroft, who was called to the accident, said Anderson had a compound fracture of both legs, numerous head and facial cuts, concussion, body bruises and abrasions. Death, he said, was caused by concussion, shock and hemorrhages following the leg fractures. Under questioning he told Anderson was suffering from a heart ailment, and admitted deceased "was a man who always took a drink of liquor when he wanted to, and could stand considerable of it."

Dean Kelly of Havelock, another witness, told Crown Attorney V. J. McElderry, K.C., that he was about to go to bed when he heard the scream of brakes outside his home. He investigated and found Anderson lying, face up and badly cut, on the south edge of the highway. Traffic, he said, had been very heavy during the last few months on this stretch of road.

James Basking was called, but had not been subpoenaed and was absent.

Evidence of identification was given by the late Mr. Anderson's brother, William Anderson of Havelock. Ray Scott, proprietor of a safe-hotel at Havelock, said he hal been talking to Anderson, twenty minutes before the accident, and that the latter was perfectly sober and had not been drinking.

William Akins, county constable, assisted Dr. J. C. Smith of Lakefield, county coroner, to conduct the inquest, and the jury consisted of Bruce Puffer, John Scott, William Seabrooke, Otto Patterson, Ross Covert, Ken Green, Harold Peters, James Kitchen, Hector Bannon, and Ray Williams, foreman.

West was charged with manslaughter on the day following the fatality, and released without plea or election on bail of $5,000.

New gold mines are being opened in the Philippines.

Ellsworth Prepares For Trip To Enderby Quadrant

Shown examining the Cyclone-powered Northrup Delta airplane, which he will use on his Antarctic expedition, are Lincoln Ellsworth and Mrs. Ellsworth. James "Red" Lymburner, of Montreal, will act as No. 1 pilot for Ellsworth on the expedition to the Enderby Quadrant, last unexplored part of the Antarctic. The airplane will be shipped to the Antarctic later this summer aboard the vessel "Wyatt Earp." Burton Trerice, of Amherst, N.S., will act as No. 2 pilot on the expedition.

OBITUARY

MRS. GEORGE VILNEFF

(Examiner Correspondence.)

MARMORA, July 6.—After only a few days illness Mrs. George Vilneff passed away at her home in Marmora Township about 3 a.m. on Tuesday at the age of 53. Mrs. Vilneff was a daughter of the late John Rupert and Mrs. Rupert who resides in Havelock. She was of an industrious nature and was held in great respect by her neighbors. Besides her husband and mother, she is survived by ten children, Gordon, Belmont township; George, Rawdon township; Wesley, Clairton; John, Albert and Everett at home; Hazel, Marmora township; Mrs. Sidney Derry, Marmora township; Mrs. Vera Lytle, Rawdon township and Jean at home.

At time of writing funeral arrangements are not completed. Interment is expected to take place on Thursday afternoon with interment in Marmora Protestant Cemetery.

WILLIAM SISSON.

(Examiner Correspondence.)

LIFFORD LINE, July 6. — The many friends and relatives of Mr. William Sisson, eighth line of Manvers, received a severe shock on Saturday afternoon when they learned of his very sudden and unexpected death. The late Mr. Sisson disposed of his farm stock and implements a few months ago when he sold his farm to a neighbour and since that time he and his wife have continued to live at their farm home. While scuffling potatoes in his garden on Saturday he was overtaken by a weak spell and sat down under a nearby tree to rest, as he had frequently done on former occasions when becoming tired. His wife found him in this sitting posture apparently about ten minutes after the spark of life had fled.

Mr. Sisson was seventy-seven years of age and enjoyed comparatively good health. He was born in the vicinity where he died and received his education in the Eighth Line school. The school building was destroyed by fire during his school term and classes were held in the kitchen of the Sisson home for a short time during reconstruction.

Mr. Sisson was the son of Mr. and Mrs. Michael Sisson, early settlers of Manvers and forty-eight years ago he was married to Mary Preston, daughter of Mr. and Mrs. Isaac Preston, well known Manvers residents. The marriage took place at St. Mary's Anglican church, Lifford, where the Sisson family have long been faithful workers, by Rev. Burgess, rector of Manvers parish at that time.

To their union was born one son, Keith Sisson of the Toronto police force, and one daughter (Mary) Mrs. Earnest Allen of Burlington, both of whom survive, with their mother.

Three months ago Mrs. Arthur Flack, a sister of the late Mr. Sisson, passed on, and previous to that time a sister, Mrs. Hannah, also of the Enghth Line, and another sister, Mrs. Fitch of Dunkirk, Sask Miss Annie Sisson, as well as two brothers, John and Stephen, still survive. Two brothers, Matthew and George, passed away a few years ago. A gorgeous profusion of summer flowers surrounded the casket.

The funeral was held on Monday afternoon, the cortege leaving the homestead at two o'clock for St. Mary's church, where an impressive service was conducted by the Rev. Mr. Holden.

Following this service the remains were laid in the family plot near the church by six nephews. A corps of sympathetic friends acted as flower bearers.

Over 100 Attend Elgin Picnic

HASTINGS, July 6.—More than one hundred attended the annual Elgin Sunday School picnic held Saturday at Richardson Landing on the Trent River. Following dinner, the young people went bathing and played ball. Later in the afternoon foot races were run.

Following are prize winners:

Mixed race, 7 and under—1 Hugh Matthews, 2 Leona Hubble.

Girls', 14 and under—1 Isabel Mathews, 2 Audrey Pacey.

Girls', 14 and over—1 Irma Fehlhaber.

Boys', 14 and under—1 Albert Thistlewaite, 2 Paul Waters.

Boys', 14 and over—1 Roy Richardson, 2 Lloyd Fleming.

Girls' broad jump—1 Jean Richardson, 2 Flora Leeper.

Boys' broad jump—1 Roy Richardson, 2 John Richardson.

Boys' high jump—1 Roy Richardson, 2 John Richardson.

Wheel barrow race—1 Eldon Preston and Carman Metcalfe, 2 Fred Grady and Leonard Metcalfe.

Men's race—1 Everett Richardson, 2 John Fleming.

Women's race—1 Mrs. Mathews, 2 Mrs. W. Preston.

Three legged race—1 Lloyd Fleming and Roy Richardson, 2 John Richardson and Ralph Thistlewaite.

2 Festivals Enjoyed At East Emily

(Examiner Correspondence.)

EAST EMILY, July 6.—The annual strawberry festival was held at Bethel United church on Monday evening with a large attendance. The tables were laden to capacity in the basement of the church.

Baseball teams after supper enjoyed a good ball game in Mr. Cecil Casey's field near the church..

Members of the Kiwanis club of Peterborough were present in a body and presented a splendid mixed program which was enjoyed by everyone.

A most successful strawberry festival was held at St. James' Anglican church on Wednesday evening, with a splendid crowd present.

Supper was served in the parish hall and later the pupils of Milburn's school on the Chemong Road, under the training of their teacher, Miss Hart and their singing teacher, Mr. Potter, pleased the audience with a play, entitled, "The Magic Ring." All were children under sixteen years of age and dressed in their different costumes of colours and designs looked very charming.

The members of St. John's Anglican church held their annual Sunday school picnic at Fee's Landing on Saturday afternoon with ideal weather for the occasion. The afternoon was spent in different sports and later everyone sat down to a well laden table spread on the grass.

The annual decoration service was held in Emily cemetery on Sunday afternoon, under the direction of the L.O.L. There was a large crowd of people in attendance and the weather was ideal for the service held under the trees at the west side chapel.

The Salvation Army Band of Lindsay took charge of the musical part and the different ministers taking part were Rev. Mr. MacTavish, United church; Rev. Mr. Johnston, Anglican, and Rev. Mr. Young of the Presbyterian church.

The different graves were decorated with a large variety of flowers, making the cemetery look very colorful and appropriate for the occasion.

WAKE UP YOUR LIVER BILE—

And You'll Jump Out of Bed in the Morning Rarin' to go

The liver should pour out two pounds of liquid bile into your bowels daily. If this bile is not flowing freely, your food doesn't digest. It just decays in the bowels. Gas bloats up your stomach. You get constipated. Harmful poisons go into the body, and you feel sour, sunk and the world looks punk.

A mere bowel movement doesn't always get at the cause. You need something that works on the liver as well. It takes those good, old Carter's Little Liver Pills to get these two pounds of bile flowing freely and make you feel "up and up". Harmless and gentle, they make the bile flow freely. They do the work of calomel but have no calomel or mercury in them. Ask for Carter's Little Liver Pills by name! Stubbornly refuse anything else. 25c.

When building or remodelling your home...use

CRANE

PLUMBING & HEATING MATERIALS

See your Plumber or CRANE LIMITED

306 FRONT ST. W., TORONTO

PLAY IN THE SPRAY *of Gorgeous* NIAGARA

Every minute, something to do! Thrills, fun and romance, in Nature's spray-cooled wonderland. Sail under the Falls on the "Maid of the Mist"—ride high above the green whirlpool in the Aerial Car—explore the magic Glen with its strange potholes and scenic beauty. After a day of new thrills and pleasures dine in cool comfort at the Park Restaurant. The illumination of the Falls will conclude a red-letter day of real pleasure.

Plan to visit Niagara this weekend.

The Niagara Parks Commission of Ontario

Visit Niagara

NIAGARA FALLS ONTARIO

THE CANADIAN DEPARTMENT STORES LIMITED

No Charge For Delivery

Our A MONTH OF SALES..

SOMETHING DIFFERENT EVERY DAY

If You Cannot Come to the Store, Phone 3000

20% off

Imported Beaded Bags, Regular 1.98 and 2.25

This special offer Thursday only. It's a grand group from which to chose. Large pouch, underarm, and top handle styles, all zipper fastening, and in brown, navy and white solid colors, bright multi-color, pastel multi-color. Special, Thursday only ..... 1.58 and 1.80

—Main Floor, C.D.S.

Boys' Mesh SPORT SHIRT

Polo style, in cool, easy-to-wash cotton mesh. Short sleeve, zipper or rope neck. A popular range of colors to choose from. Sizes 24 to 34. Special, each .. .49

—Main Floor, C.D.S.

Boys' Cotton SHORTS

Made from strong cotton tweed, finished with 2 pockets, and belt loops. Light cotton lining. Shades: grey or brown. Sizes 24 to 32. Special, each .... .49

—Main Floor, C.D.S.

Boys' Flannel SHORTS

Grey Wool flannel with Lastex insert at back with tab and buckle on front. Quarter-cut pockets. Unlined. Sizes 24 to 32. Special, each .... .98

—Main Floor, C.D.S.

Assorted DRESS COTTONS

A special lot that affords a good saving in every yard you buy. Printed piques, lawns and linenes. Plain piques, etc. All 36" wide. Special, yard ..... .23

—2nd Floor, C.D.S.

Extra! Three-Day Selling Boys' Swim Togs

Suits knit from all-wool yarns, with detachable top with zipper at waist. In shades of blue, brown, yellow, black and maroon. Trunks with belt at waist. Sizes 24 to 34 ..... Suits 1.29 Trunks .89

—Main Floor, C.D.S.

Cool Printed LAWNS

Here's the answer to smart, cool summer material with a saving of 10c on every yard. Small, dainty printed designs. Floral and conventional. 36 inches wide. Special, yard ..... .29

—2nd Floor, C.D.S.

Women's Martha Washington Cotton Print Frocks

1.50 and 1.95

The ever popular print housefrock, noted for quality and chic styles. Stripes, checks, floral and dot designs, in a multitude of color, or more reserved navy and black. Dressy and tailored types, fashioned especially for larger sized women. 36 to 52.

—2nd Floor, C.D.S.

***Eatonia* Wool Cardigans**

Soft, finely knit all-wool botany cardigan in the famous Eatonia quality. High buttoning style, deep ribbed hipband and cuffs. Bust 34 to 44. Colours: navy, blue, black, wine, white. Each 3.00

—2nd Floor, C.D.S.

Women's and Misses' Flock Dot Voile Frocks

For anywhere you're going...for anytime of the day...we have the answer, with these attractive cotton frocks, in various styles, with boleros, two-piece and plain tailored types. Smart trims of cotton, pique and lace, novelty buttons and belt. Colors: navy, wine, brown. Sizes 14 to 20, 16½ to 26½, 38 to 52. Each 1.98–3.98

—2nd Floor, C.D.S.

THE CANADIAN DEPARTMENT STORES LIMITED

Tomorrow
SHOWERY.

The Peterborough Examiner

Last Year
MAXIMUM 95 - MINIMUM 62

VOL. LXXX, No. 157 PETERBOROUGH, THURSDAY, JULY 7, 1938 ★ PRICE THREE CENTS

Tories Vote Empire Hookup Best Defence Policy

Oust Quebec Amendment For Referendum Before Sending Army Abroad

OTTAWA, July 7 (CP).—The National Conservative Convention went on record today as declaring the defence of Canada can best be promoted by consultation and co-operation between all members of the British Commonwealth of Nations. It voted down an amendment to this resolution which would have declared Canadian forces should not be sent out of Canada without a referendum.

Adoption of this plank in the party's platform, in substantial agreement with the stand taken by Rt. Hon. R. B. Bennett as Prime Minister and more recently by Prime Minister Mackenzie King, apparently settled the defence issue which has threatened the harmony of the convention from the beginning.

The official resolution was prepared by the Resolutions Committee after long and careful consideration, said R. B. Hanson of Fredericton, Chairman of the Committee.

It is his opinion it meant the nations of the British Commonwealth should co-operate actively in defence matters after consultation. Rejection of the referendum meant Parliament would decide on the participation of Canada in any war as no troops could be sent outside Canada without Parliament's consent.

A Friendly Debate.

The referendum amendment provoked a brisk but friendly debate. It was proposed by Reynolds butler and Victor Barre, both of Montreal. Kenneth Eoll of Fort William, Sam Hughes of Lindsay, Ont., grandson of Sir Sam Hughes, wartime Minister of Defence, and Mrs. Henri Joseph of Montreal spoke against it.

On the standing vote, the majority of the Quebec Delegation supported the amendment with about half a dozen others, scattered throughout the other provincial sections. A substantial minority of the Quebec Delegation and practically the whole of the other delegations voted against it.

The main motion reaffirming loyalty to the Crown, adherence to the ties that bind the British Commonwealth together and co-operation and consultation in defence, carried easily.

New Party Name.

Earlier the convention unanimously approved a change in the name of the party from "Liberal Conservative" to "National Conservative."

The National Conservative convention resumed its deliberations this morning with John R. MacNicol of Toronto in the chair.

Mrs. F. X. A. Giroux of Sweetsburg, Que., acted as co-chairman and made announcements in French.

Mr. MacNicol said this was the first time in Canada a woman had occupied the chair at a National convention of any party.

Hon. R. B. Hanson, chairman of the Resolutions committee, began presentation of his report. The first resolution was one to change the name of the party from "Liberal Conservative" to "National Conservative."

Speaking in support of this proposal, Senator Rufus Pope of Bedford, Que., responsible for the suggestion, said Sir John Macdonald called the party "Liberal Conservative" because George Brown, of Toronto, a Liberal, joined with him to achieve Confederation.

No More Liberalism.

"The time has come when there

TORIES VOTE
(Continued on Page 2, Column 2)

Cruiser Ordered To Haifa; 131 Riot Victims

JERUSALEM, July 7 (AP).—The 7,550-ton cruiser Emerald today was ordered to Haifa, where 131 persons have been killed or wounded in two days of rioting.

Official sources said 22 Arabs and six Jews had died and 92 Arabs and 11 Jews had been wounded since a bomb yesterday fanned Arab-Jewish strife into new turmoil.

The Emerald, homeward bound from the East Indies, was diverted to Haifa from Malta and was due at the Palestine port today.

Six Arabs were severely injured by a bomb explosion in the old section of Jerusalem today. The authorities considered invoking martial law.

Unidentified assailants fired on a group of Jewish laborers in Haifa's mixed quarter, killing one and wounding seven.

Two Jews were killed Tuesday at the scene of today's explosion. A bomb explosion in the centre of Haifa, Palestine's chief port, yesterday killed 18 Arabs and five Jews.

Seventy persons were injured in the sudden flare-up in Haifa. The bomb explosion in the open air market near police headquarters quickly inflamed the crowds and a riot broke out.

Mob Stones Autos.

A mob, defying hastily summoned police reinforcements, stoned passing automobiles and buses and shot to death Tuvia Dounia, 55, brother-in-law of Chaim Weizmann, president of the world Zionist organization. Dounia had stepped from a car to rescue an Arab policeman who was knifed in the frenzied street battle.

Dounia was a civil engineer in charge of constructing military barracks at Acre.

Eye-witnesses said policemen's shots into the milling rioters caused many casualties.

Since May 30, 72 Jews and Arabs have been killed. The newest wave of violence grew from the hanging of a Jew a week ago.

Tel Aviv, Haifa, and Jerusalem are under rigid curfew regulations.

Be 104 On Sunday

SAINTSFIELD, Ont., July 7. —(CP).—Richard Connors, who celebrates his 104th birthday here Sunday, said to-day he has been smoking since he was eight. "It's no time to stop now," he said. "There's peace and contentment in a good pipe and I'm going to keep right on smoking."

Mr. Connors attributed his longevity to hard work and good luck. "Don't worry, don't diet, and get a good night's sleep," he advised. "Theres nothing like sleep to keep a man going. My wife has always fed me well."

Saintsfield is 40 miles north-east of Toronto.

Ten Boys Die Price Of A Stunt

Flames Beat Firemen To Victims In Drill Spectacle

LISBON, Portugal, July 7—(AP).—Ten boys died to-day when firemen failed to rescue them from a four-storey wooden structure set ablaze to permit an exhibition fire drill. Ten others were injured seriously in the drill at Coimbra, 100 miles north of Lisbon.

The building was soaked with gasoline for the spectacle with boys from 12 to 20 distributed through its rooms. The boys, some sons of firemen, were to receive ten escudos (45 cents) for their help.

The drilling brigade went to headquarters 400 yards from the building, to await a prearranged alarm after the fire was started.

The flames spread too quickly. Thousands of spectators watched in terror, as the firemen fought through the crowds to effect the planned rescue.

Two of the screaming boys died in the flames. Eight were injured fatally in jumping from windows.

The flimsy structure quickly became a mass of fire.

The crowd stampeded and some among them were injured. A volunteer brigade was formed to aid in carrying victims to the hospital.

The demonstration was a feature of Holy Queen Festival, which the Government suspended after the tragedy. The Government also ordered an inquiry.

2nd Arrest Made In Gold Theft

TEMAGAMI, Ont., July 7 (C.P.). —Provincial Police held a second man to-day in connection with their investigation of the theft of $45,000 in gold concentrates from the Dome Mine.

Leslie West, 22, of Timmins, surrendered late last night to officers who had hunted for him since they arrested Otto Fabbro earlier in the day on a charge of theft of the metal last month. West denied any part in the theft.

Provincial Constable Bert Braney arrested Fabbro yesterday in a tourist cabin at Lowell Lake, and found gold in an automobile which he and another man allegedly had driven to a camp there. T. E. Ruddy, the camp owner, called Braney when he became suspicious of the actions of the pair. Fabbro, only one in the cabin when the officer arrived, was brought here, then taken to Timmins.

Over 1500 In Vote On Tory Chieftain

OTTAWA, July 7.—(CP)—Chairman J. MacNicol said today at the National Conservative convention that he expected 1,500 delegates would vote when the party elects a leader this afternoon.

These votes would be divided approximately as follows: Yukon, seven; British Columbia, 70; Alberta, 60; Saskatchewan, more than 70; Manitoba, 115; Ontario, more than 600; Quebec, more than 400; New Brunswick, more than 70; Nova Scotia, more than 70; Prince Edward Island, 35.

Precautions are being taken to insure issuance of ballots to accredited delegates only.

Each delegate had to present his official pass which bears his signature. It has to check with the official list of delegates. The book of ballots had to be signed and the signature compared with the signature on the pass. This was to assure that if a lost pass was found by someone else ballots will not be issued on it to the wrong person.

Each province had a separate counter for issuing ballots with each clerk assigned to a group of constituencies in that province. The voting begun shortly after 3 p.m.

The book contained 10 ballots, each of a different shade so that the first ballots will all be of one shade, the second ballot of another shade and so on.

Tweed Road Worker Killed By Cave-In

BROCKVILLE, Ont., July 7 (CP). —Crushed in a cave-in on highway construction east of Ivy Lea, today, Morris Martin, 29, of Tweed, Ont., died in an ambulance while enroute to hospital here. Martin was engaged in building a cattle-pass under the new scenic highway when a cave-in occurred.

The body was taken to an undertaking establishment at Lansdowne, where Dr. Kenneth C. Gray, coroner, Gananoque, will open an investigation.

Martin is survived by his widow and daughter, who have been living in a tent at Ivy Lea.

For walking four abreast on a public road, four girls were arrested in Ennis, Ireland.

Clover Stooked

One of the first fields of sweet clover to be cut and stooked is on the farm of Allan Milburn, on the Chemong Road. The field was a beautiful sight late one afternoon this week when billowing white clouds formed sharp contrast with the freshly-cut crop.

(Examiner Staff Photo.)

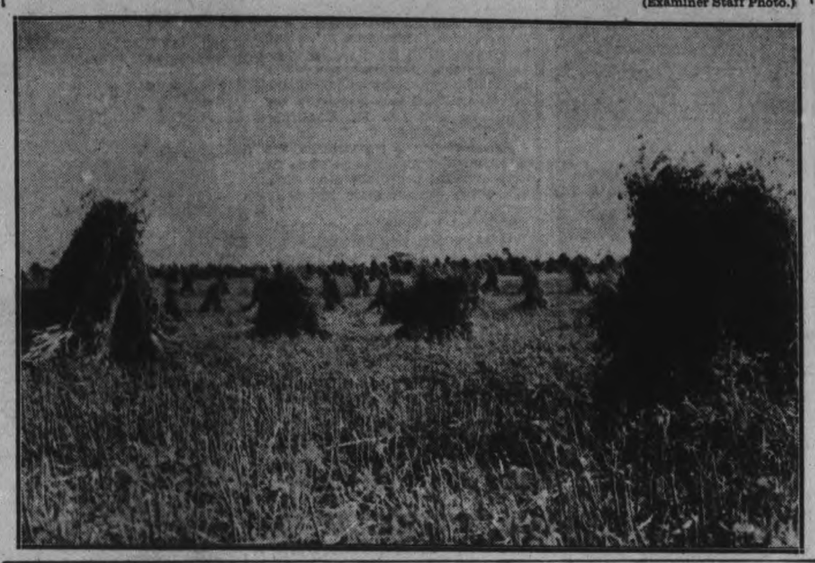

Britain Will Probe Offer To Train R.A.F. Men Here

Air Chief Is Sending Officer At Once In Answer To King's Proposal

LONDON, July 7 (CP Cable).—Sir Kingsley Wood, Secretary of State for Air, told the House of Commons today arrangements were being made for an officer to be sent immediately to Canada to explore the possibilities of working out a scheme for the training of Royal Air Force pilots in the Dominion.

Sir Kingsley made his statement in replying to Clement Attlee, leader of the Opposition, who asked if the Air Secretary's attention had been drawn to a statement by Prime Minister Mackenzie King that the Dominion Government is prepared to afford facilities for R.A.F. training in connection with its own establishments.

The Minister said "Yes, an offer to this effect has been communicated to His Majesty's Government in the United Kingdom by the Canadian Prime Minister through the United Kingdom High Commissioner."

"A reply has been sent—an expression of warm appreciation of the offer, Sir Kingsley added, "and arrangements are in the making in accordance with the suggestion of the Canadian Prime Minister for an officer to be sent immediately to Canada to explore, in co-operation, the possibility of working out such a scheme of training facilities in Canada."

Boon In Canada's Offer.

LONDON, July 7.—(CP-Havas).—Canada's offer to help in training British airmen will be "of immense value to Great Britain," the Yorkshire Post (Conservative) said today.

"It may now be assumed that in building up air defences adequate to meet and repel any attacks made upon her, Great Britain will have the active assistance of Canada," said the Yorkshire Post. "There was important confirmation of this in the Commons yesterday, and its importance can hardly be overrated."

Sir Thomas Inskip, Minister for Co-ordination of Defence, yesterday told the Commons that munition orders have been placed in Canada and that the production of aircraft in the Dominion is still being considered by the British government.

"It is not only that the Dominion is in itself a source of strength in men and materials, but it also provides the Mother Country with a great strategical advantage," the Yorkshire Post continued. "Canada's promised aid will thus be of immense value to Great Britain."

After claiming that Canadian faith in Great Britain had been weakened by recent actions of Prime Minister Chamberlain, the Manchester Guardian (Liberal) said:

"The ardor of Canadian supporters of the cooperation of their country with the Commonwealth and the League has been sadly dampened.

"Canada goes her way, determined to do nothing to disturb her close friendship with the United States, and determined to maintain her connection with the Commonwealth, but steadily independent in the matter of any risk of becoming involved in a war overseas.

"This does not mean that cooperation will not be forthcoming, but it means that it may have severe limits, and that the British government cannot take anything for granted.

Hope Wanes Fast For Slugged Girl

BROCKVILLE, Ont., July 7. —(CP).—Hope was almost given up at the General Hospital here today that Miss Irene Mott would recover from a beating to which she was subject at her farm home in Kitley township on Tuesday.

The young woman was beaten over the head with some blunt instrument by an unknown attacker, crushing her skull. Miss Mott's 69-year-old mother, Mrs. Frank Mott, was less seriously injured in the same assault but had most of her hair torn off and suffered severe scalp wounds.

Police are continuing their search of the district for William Gunning, 21-year-old farm hand employed by the Motts, wanted for questioning in connection with the attacks.

Twelve cases were investigated without any sign of the missing man.

Provincial Constable W. J. Franks of Brockville, who has been in charge of the police operations, went to eastern counties to-day in the belief that Gunning may have evaded the police drag net with Montreal as his objective. Provincial Constable A. MacLeod, Prescott, is in charge of the search in his absence.

Oats Ripen Early

ESSEX, Ont., July 7—(CP).—Approximately 2½ weeks ahead of normal years, cutting of oats has started in Essex County. Nelson Clark, Gosfield North Township farmer, harvested the first of his crop Tuesday and Wednesday.

Elton Flint, another district farmer, began harvesting wheat yesterday, at least a week earlier than the usual date of cutting.

2 Alberta Bills Inoperative Says Last Court

LONDON, July 7.—(CP Cable)—After deciding to discontinue the hearing of appeals on the Alberta Press bill and the measure to regulate credit, the judicial committee of the Privy Council today reserved judgment on the province's bill to tax the chartered banks.

Their lordships turned down the appeals on the press and credit measures on the ground they were inoperative. The judgments of the Supreme Court of Canada, declaring the bills ultra vires of the provincial legislature, therefore stand.

Judgment was reserved on the tax measure after the arguments of counsel were completed late this afternoon.

Lord Maugham, the Lord Chancellor, announced the decision in a few words.

"We think," he said, "it would be contrary to practice and to the usual procedure adopted by the Privy Council, that the Board should express any opinion to his Majesty on a subject which no longer is practical in any sense at all."

Counsel for the respondents than asked the costs, their Lordships reserving decision.

Hearing of the appeals on both the Press and Credit bills was stopped without their Lordships hearing counsel for the respondents, except on the question of costs.

No Board Operating.

The point was that the bills depended for their operation on the appointment of a chairman of the Alberta Social Credit Board, who is non-existent, the Alberta Social Credit Act having been repealed.

When Colonel O. M. Biggar, K.C., counsel for the province, opened arguments on the Press bill, the point was raised as to whether the Judicial committee could properly hear the appeal.

Lord Macmillan said "the question before us is whether there is a piece of legislation before us at all."

Why, Lord Macmillan questioned, should the Privy Council be called upon to pronounce wehther, if such a piece of legislation is in existence, it would be valid?

Lord Maugham observed that when the reference was before the Supreme Court of Canada the question was quite legitimate as the Social Credit Act had not yet been repealed.

Lord MacMillan thought the argu-

2 ALBERTA BILLS
(Continued on Page 2, Column 5)

Niagara Gang Fights Cutworms 12 Hours

NIAGARA FALLS, Ont., July 7 (CP). — A threatened invasion by the army cutworm on the outskirts of Niagara Falls was checked to-day after 12 hours' work by a group of men directed by City Engineer W. S. Orr.

The cutworms, coming from near Queenston, were discovered last night on the northern outskirts of the city. Workmen sprayed the ground between the infested field and the city gardens and then dug a ditch and filled it with poison.

Thousands of the insects were killed and spraying to-day killed more. It was the second outbreak of cutworms near here recently. Farmers checked an outbreak two miles north of Queenston.

Ontario Department of Agriculture representatives said the outbreak here was the only one reported in the province.

TO HOLD NO INQUEST

TORONTO.—Unless further evidence is forthcoming, no inquest will be held into the triple drowning here last night when an automobile plunged into Toronto harbor, Chief Coroner Smirle Lawson announced to-day after consultation with Crown Attorney J. W. McFadden.

Massey, Manion, Lawson, MacPherson, Harris Nominated By Tories

Bennett Directs Appeal To Quebec For Unity Following His Presentation Of Full-Length Portrait In Oils

OTTAWA, July 7 (CP).—Either Nova Scotia, which has reared three Prime Ministers for Canada, or Ontario which has produced many more, will claim the next leader of the National Conservative party.

Today the National Conservative Convention will vote on the five candidates nominated last night, four from Ontario and one a native of Nova Scotia but now a resident of Saskatchewan.

The five, in order of their nomination, follow:

Hon. R. J. Manion, 56, Ottawa, surgeon, war veteran, ex-Minister of Railways and Canals, long time member of parliament for Fort William, Ont., a native of Pembroke, Ont.

Hon. J. Earl Lawson, 46, former Revenue Minister, member of parliament for York South, a lawyer, resident of Toronto and born in Hamilton, Ont.

Joseph Harris, 50, Toronto industrialist, born near Toronto, member for Toronto-Danforth for the past 16 years.

Denton Massey, 38, stalwart son of a prominent Toronto family, graduate of several universities, head of the famous York Bible Class and member of parliament for Toronto-Greenwood.

Murdock A. MacPherson, 46, native of Grand Anse, Cape Breton Island, adopted son of Saskatchewan which he served as Attorney-General, a war veteran and a lawyer living in Regina.

Voting Starts at 3 p.m.

At three o'clock (E.D.T.) this afternoon the convention will begin balloting, and the successful candidate will be he who first obtains a clear majority over the combined votes of all others.

After the first ballot the candidate receiving the lowest vote will retire automatically and any others who wish to withdraw may do so. This will be the order on each ballot until the victor has been chosen.

Several dramatic incidents marked yesterday's full program at the convention, highlight being the presentation of a full-length portrait in oils to retiring leader Rt. Hon. R. B. Bennett, and his speech of acceptance.

Mr. Bennett scored those within the party and outside which he described as reactionary forces which had moved to kill his reform policy of 1934.

"They said Bennett must be sacrificed," the leader said, "and he was sacrificed." But he had only been endeavoring to interpret and carry out the platform of the Winnipeg convention of 1927, he declared, a platform he had no part in formulating.

Mr. Bennett was visibly moved when the convention in silent tribute to his sister, Mrs. W. D. Herridge, who died recently, and when his nephew, six-year-old William Herridge, was formally installed as a delegate-at-large.

Bennett Appeals To uebec

Direct appeals were made toward the French Canadian delegates from Quebec by Mr. Bennett who asked them to join with all the delegates in taking a standing pledge to maintain a United Canada and the British Commonwealth of Nations.

MASSEY, MANION
Continued on Page 10, Column 2)

Conant Proposes Probing Heiress' Death

TORONTO, July 7 (C.P.). — Attorney-General Gordon Conant today suggested to Chief Constable D. C. Draper that a full inquiry be made into the death of Mrs. Maybelle Horlick Sidley of Chicago, heiress to the Horlick Malted Milk fortune estimated at $20,000,000. Mrs. Sidley died here yesterday at Park Hall ,the Rosedale home of W. Perkins Bull, K.C.

"It is primarily a city case and any further interest or action on our part will depend upon the result of the inquiry General Draper is making," said the Ontario Attorney-General. "It is not necessary for us to take any action unless we are requested to intervene or unless there are unusual circumstances."

Asked whether he had been requested to have the inquiry made Mr. Conant said: "No, I would not say we have been requested to intervene, but the atmosphere of the case puts it on inquiry."

A private autopsy held late yesterday at the request of Mrs. Sidley's son showed the immediate cause of death was oedema of the brain, resulting from a lesion of the spinal cord. The autopsy was conducted by Prof. W. L. Robinson, assisted by Dr. G. W. Lougheed and Dr. Ric Linell. Dr. Ray Farquharson, who had attended Mrs. Sidley during the two days' illness which preceded her death, also attended the autopsy. Dr. Robinson stated death was due to natural causes.

The body of Mrs. Sidley was being taken to-day to Racine, Wis., for burial. She is survived by one son, her mother and two brothers. Members of the Sidley family were understood to-day to be conferring with a legal firm regarding the estate.

Effective Picketing

BURLINGTON BEACH, Ont., July 7 (CP).—Tommy and his younger sister, Ann, will get their sailboat next week. Their parents gave in today to their demands after a one-day picketing of their home.

"Unfair to their children" and "we were promised a sailboat" read the signs Tommy, 15-year-old son of Mr. and Mrs. Harrison Bourne, carried in front of his home in this Hamilton suburb. Ann gave only moral support.

"And did we get a razzing!" exclaimed Mrs. Bourne, as she told of the neighbors' reaction to yesterday's picketing.

Japan Eats 3-Cent Lunches As War Enters 2nd Year

TOKYO, July 7 (A.P.). — Japan observed the first anniversary of her conflict with China today with a curious mingling of deep religious symbolism and hard wartime practicality.

A moment of silence was observed at high noon. Throughout the day, thousands made solemn pilgrimages to military shrines where, according to the Shinto belief, still live the souls of men killed in battle.

The anniversary was used also to spur the nation to greater personal sacrifices to meet Japan's desperate economic struggle—which has paralleled the fighting in China.

No less important than commemoration of the dead was the duty for the Japanese to-day to live simply and frugally. Special lunches, costing 12 sen, about three cents, were eaten throughout the Empire.

Even Cabinet members and highest military and naval officials participated. The dish consisted of one ball of rice, about the size of a grapefruit, with a sour pickle embedded in the centre. Water replaced tea.

Premier Prince Fumimaro Konoye had an extra pickle, and remarked he "extravagantly" spent 13½ sen for his repast.

BROKEN LEG NO HINDRANCE

ORANGEVILLE.—A fractured leg suffered during the first heat of the harness races here yesterday did not prevent George Thayer, Rochester, N.Y. from finishing the day's events. He had medical attention on the track.

Dog Snoozes With Cop Baseball Fan Asks Police Hunt

Buffalo, N.Y., July 7.

G. M. FINNEFROCK, a baseball fan, of Batavia, asked police today to locate (1) his dog "Spike," and (2) the policeman who slept in Finnefrock's car during the ball game here July 4.

Finnefrock left "Spike" in his car during the ball game. Once he came out and saw a policeman sleeping in the car with "Spike," he told Inspector Thomas J. Gilligan.

"The policeman told me he was just resting. But after the game both he and my dog were gone."

Kobe Flood Subsides 303 Dead, 429 Missing

TOKYO, July 7.—(AP).— Flood waters that surged out of the hills surrounding Kobe virtually disappeared to-day and the stricken western harbor city began clearing away the wreckage.

Official figures put deaths at 303, with 1,200 injured and 429 missing. Fears were expressed the death toll might reach 1,000.

The flood cut through the middle of the city and damaged 60,000 houses with a wall of water nearly six feet high.

Nazis Grab Mexican Trade In Huge Oil Swap

MEXICO CITY, July 7.—(AP).—Germany appeared to be in a strong position to-day to get a good share of Mexican industrial orders through the sale of $10,000,000 worth of oil to a New York firm.

Official and unofficial sources said payments would be 40 per cent cash and the rest in credits for machinery and industrial products, most of which would go to Germany since she is understood to be getting more than half the oil.

The United States heretofore has received most of the Mexican import trade although Germany, especially eager for better foreign markets, has pushed sales of technical equipment, hardware and machinery to Mexico.

Mexico's position also was improved through the large oil transaction between the Mexican government and W. R. Davis, head of the New York company of that name. Mexico has had trouble disposing of export oil since March 18 when the government took over wells of 17 British and United States' concerns.

Davis Has the Ships.

Mexico has lacked markets and tankships, for oil companies control nearly all tankers. Davis has 27 tankships, and sources here said he was confident he could handle all the oil Mexico could produce for export.

Oil men mentioned the possibility that the expropriated companies might attach Davis' ships should they carry oil from expropriated

NAZIS GRAB
(Continued on Page 10, Column 3)

Scientists Live Month In Cave As Test For Shorter Week

Mammoth Cave, Ky., July 7.

TWO SCIENTISTS who have lived in the depths of Mammoth Cave for more than thirty days were busily packing to come to the surface early tonight.

The men, Dr. Nathaniel Kleitman and Bruce Richardson, University of Chicago physiologists, went on a 28-hour, six-day week to see whether man can break away from the 24-hour seven-day week cycle.

Richardson has reported success with the experiment. He is the younger. Dr. Kleitman has been unable to change.

Patient Slays Officer With His Own Gun

NEW YORK, July 7.—(AP)—Patrolman Harry J. Padian, 53, shot five times by a prisoner under hospital treatment for injuries received in a dive through the window of a liquor store, died today.

Thirty panic stricken patients in Harlem Hospital scurried for safety last night when the prisoner, Harry Webber, 37, snatched the patrolman's service revolver and shot him. Padian had been summoned by a nurse who said Webber was trying to strangle himself.

The Weather

The Examiner's Barometer

Noon - - 29.33

Peterborough Temperatures

To-day:
6 a.m. - - 54
Noon - - 78

Yesterday:
Highest - 82
Lowest - - 52

One Year Ago:
Highest - 95
Lowest - - 62

Cool night temperatures have been the chief weather feature during past two weeks, and a range of only 10 degrees—from 49 to 59—has marked minimum readings.—A.O.P.

Weather Forecast

Lower Lake Region — Light to moderate southerly winds; fair and warm.

Friday: Moderate southerly winds; partly cloudy and warm, with local thunderstorms.

Georgian Bay — Moderate southerly winds; partly cloudy and warm, followed by local thundershowers late to-night and on Friday.

Northern Ontario — Southerly winds; partly cloudy and warm to-day and Friday, with scattered showers.

Ottawa and Upper St. Lawrence Valley — Light to moderate winds; fair and warm. Friday: Partly cloudy and warm, with local thundershowers.

Lake Superior — Moderate southerly winds, shifting to westerly on Friday in west portion; mostly cloudy to-day and Friday, with showers and local thunderstorms.

Kenora and Rainy River — Southwest to west winds; mostly fair and warm to-day and Friday; scattered thundershowers.

Manitoba — Mostly fair and warm to-day and Friday, with scattered thundershowers, chiefly in northern districts.

Saskatchewan — Westerly winds; fair and warm to-day and Friday.

Alberta — Fair and warm. Friday: Mostly fair and warm; scattered thundershowers.

London, 8 a.m. — Temperature, 61; fair; south-east, light.

Paris — Temperature, 63; fair; south, light.

Sun—Rises at 5.43 a.m., Sets 9.01 p.m.

Mother, Sons Drown In Their Car

Only Father Escapes As Machine Topples Into Bay

TORONTO, July 7—(CP)—Coroner Dr. Smirle Lawson today considered the possibility of an inquest into the deaths of a mother and her two sons, drowned when their automobile plunged into Lake Ontario from a downtown breakwater.

Mrs. Frank P. Fairbairn and her sons, Robert, five, and Frank, eight, failed to respond to resuscitation attempts after their bodies were pulled from the lake last night. The woman's husband escaped by falling from the driver's seat as the left front door swung open. He was suffering from shock in hospital today.

Fairbairn, office manager of an Insurance Company here was rescued by men who wilded a pikepole. Mrs. Fairbairn came to the surface a moment after the car disappeared but sank again before rescuers leaped into the water.

Thousands of Toronto residents were along the waterfront when the twilight accident occurred. They crowded to the spot when word of the tragedy spread and extra police had to be called.

Witnesses said the car seemed to slow down as it neared the edge of the breakwater, then spurt and tumble down the eight-foot revetment wall.

"I must have put the car in the wrong gear," the distracted husband and father told police.

Stork Derby Shares To Go Over $100,000

TORONTO, July 7—(CP).—Considerably more than $100,000 will be paid each of the four mothers declared winners in the "Baby Derby" instituted under the will of the late Charles Vance Millar, eccentric lawyer who bequeathed the most of his estate to the mother giving birth to the most children in Toronto within ten years of his death in 1926. Each of the four winners has been paid $75,000 to date.

In addition to $434,476.62 in the Millar estate, there are "unrealized assets" of $133,629, and if these come to their face value there will be a total of $568,105.62. Fees of lawyers have not been finally passed, but those which have been taxed and passed to date total $12,961. Payments of executors have not yet been fixed.

The winning mothers — Mrs. Annie Katherine Smith, Mrs. Mary Alice Timleck, Mrs. Isabel Mary MacLean, and Mrs. Kathleen Nagle —each gave birth to nine children in the 10-year period. By a settlement arranged out of court they have paid $12,500 to each of two other competitors, Mrs. Martin Kenny and Mrs. Pauline Mae Clark.

Norwood To Enforce 30 Mile Speed Limit

(Examiner Correspondence.)

NORWOOD, July 7.—The village council met on Monday, with Reeve Thompson in the chair, and Councillors Rork, Scott and Lochead present.

Accounts totalling $1,013.56 were read and ordered to be paid.

Moved by Rork and Lochead, that the clerk request the Board of Education to forward their estimates for 1938 at once. Carried.

Moved by Scott and Rork, that Mr. Stares be engaged to repaint the speed limit signs at entrances to village to read, "Speed Limit 30 Miles Per Hour, Strictly Enforced." Carried.

Correspondence from Central Ontario Highways Association was received. After discussion it was moved by Rork and Lochead, that the clerk prepare a resolution urging the Department of Highways to adopt the recommendation of the association, copies to be sent the Hon. T. B. McQuestin, Alex. Elliott, M.L.A., and the secretary of the association.

On July 1 the Spencer re-union was held at Oak Lake, and despite the inclement weather was well attended, there being about sixty present. Among those present were: Mr. and Mrs. Thomas McConnell and Miss Ina, Mr. and Mrs. John McConnell and Mrs. Joseph Gardner of Norwood; Mrs. Ernest Warner of Westwood; Dr. and Mrs. G. H. Gardner and son Ralph of Havelock.

"Kid" Picketers

LOS ANGELES, July 7 (A.P.). — Picketing yesterday in front of the American Can Company's plant looked like a grown-ups' "kid" party. Dressed in children's clothes, the 150 pickets demonstrated in protest against hiring of High School boys and girls in strike-bound Northern California factories of the company. Women strikers, attired in short skirts, pantaloons and hair ribbons, played jacks on the picket lines with all-day suckers in their mouths. Men wore short trousers.

Syrup For Oil

LAPORTE, Ind., July 7—(AP)—James Darley of Detroit had a sweet time here while on a vacation tour.

Something went wrong today with his automobile engine. Garage mechanics found his oil was part maple syrup. The motor was torn down, a soft drink used as a solvent and Darley continued West.

Mule Rides Haystack Over Flood To Death On Fence

Mexia, Tex., July 7.

KENNETH PARRISH'S mule hitch-hiked a ride on a strawstack during a recent flood and that trip was fatal.

Flooded Mustang Creek surged over its banks and the mule scampered on top of the stack. The waters swept the straw 1,000 feet and dumped the mule into a barbed wire fence. The mule's injuries were so serious that the animal was destroyed.

MORE ABOUT—

Tories Vote

(Continued from Page 1)

is no such thing as Liberalism," he said.

The resolution carried unanimously.

The text amendment submitted was on Empire relations. It read:

"1—We reaffirm our abiding loyalty to the Crown and the democratic system of representative self-government of which the Crown is the symbol.

"2—We recognize in the British Commonwealth of Nations a mighty influence making for world peace and the preservation of democratic institutions.

"3—We reaffirm the principle of maintaining unimpaired the ties that bind the British Commonwealth of Nations.

"We believe that the defence of Canada and the preservation of our liberties can best be promoted by consultation and co-operation between all the members of the British commonwealth of nations."

A Quebec Amendment

Mr. Butler said this resolution did not go far enough although he agreed with it. It should provide that no Canadian forces be sent overseas without a referendum of the people. He moved an amendment to declare the party opposed to sending forces forces outside Canada unless the step was approved by referendum.

The amendment follows:

"That the National Conservative party is opposed to sending of military forces beyond the confines of Canadian territory unless such a step is approved by the Canadian people in a referendum submitted to them."

Mr. Barre of Montreal said his group liked to regard the amendment as a preventive measure. "Let us draw a sharp distinction between temporary governments that come and go here as elsewhere, and the Empire itself."

Thankful for Chamberlain.

"Thank God we have Mr. Chamberlain in office today but tomorrow we might have Mr. Eden and his followers or a Socialist Government with a broad communist stripe. We might have a Government that would decide at once to put Mr. Hitler in his place."

"Why not?" queried a section of the audience.

Mr. Barre said he was in sympathy with those who raised that question but there was a group who believed such things were not their affair. His group would do everything in its power to help the Empire in time of peril but wished to guard against being plunged into war unnecessarily.

Mr. Eoll of Fort William, was opposed to the amendment. He believed it did not expres sthe feeling of the young people.

"We must come down to facts," he said. "We must realize that when a state of war is declared we must do nothing which will imperil our position. War requires immediate action."

If it were necessary to hold a referendum on participation in war the security of democracy would be weakened. Dictator nations would be encouraged.

Trounced Once Before.

Mr. Hughes of Lindsay, Ont., grandson of Sam Hughes. Wartime Minister of Defence, said the policy enunciated in the amendment was "given the trouncing it deserved" at the Winnipeg convention 11 years ago.

Quebec delegates were going about defence of the Empire in the wrong way when the proposed to allow politicians to argue on a referendum throughout Canada while the finest flower of western civilization was being destroyed by bombs.

Mrs Henry Joseph of Montreal opposed the referendum amendment, which, she said, would be a waste of time while the Empire was being attacked. Nowadays nations did not declare war and death might rain down suddenly, and there could be no time for a referendum. Mrs. Joseph said she was satisfied to leave such matters to the decision of Parliament.

Hon. Maurice Dupre said the principle of the amendment had been fought for by Rt. Hon. Arthur Meighen and General A. D. McRae. It meant simply that while "parliament has its rights, the people are supreme over parliament." He realized, however, sentiment in the convention was divided and so he seconded the motion to refer the resolution back to the committee.

Disputes Dupre Claim

Senator C. C. Ballantyne said Mr. Dupre was wrong. Senator Meighen at Winnipeg did not advocate a referendum of participation in war.

Closing the debate, Mr. Hanson said under the democratic system operating in Canada the people delegate to parliament the power to act for them. When the question arose whether troops should be sent out of Canada, it should be for the government and parliament to decide. That had been the attitude of Sir Wilfrid Laurier when he sent troops to South Africa.

The amendment was defeated on a standing vote and the main resolution carried.

Mr. Hanson presented the resolution on constitution and Dominion-provincial relations which follows:

"That in view of the fact that the Rowell commission has not yet concluded its hearing or made its report, that this national Conservative party reserves its decision on the constitutional issue."

Wants Action Now.

H. D. Graham, K.C., Trenton, Ont., said he felt that if conditions in Canada were to be rectified there must be revision of the constitution. The leader of the Conservative party had referred to the personnel of the Rowell commission "in strong but appropriate terms." Mr. Graham asked why the convention should reserve its decision "until this pack of Grits bring in their report." He moved the following amendment:

"That the National Conservative party is in favor of amending the British North America Act so that questions facing this Dominion today can be adequately and properly dealt with."

F. H. Bagshaw, K.C., Regina, said the resolutions had been presented after long consideration and was thought to be best designed to preserve unity and harmony in the convention. "You may raise controversial issues if you like but you do so at the peril of the Conservative party. You will be serving the heart's desire of Mr. Mackenzie King and his followers."

He was confident the entire resolutions committee of 80-odd members, representing all Canada, opposed the amendment.

The amendment was defeated and the motion carried.

Same Trade Policy.

The next resolutions dealt with Trade and Commerce. It read:

"This National Conservative Convention declares its continued adherence to its traditional policy of fostering and sustaining by fiscal protection Canadian labor and Canadian industries, especially the primary industries of Agriculture, Fisheries, Forestry and Mining, all of which are essential to the maintenance of a well-balanced national economy, while, at the same time, guarding against undue advantage being taken of the protection so afforded.

"This convention affirms the policy of having tariff schedules under scientific investigation by a permanent tariff commission, and that in case it is ascertained that unfair advantage is being taken of any customs duties imposed by such schedules, the tariff commission shall make recommendations, to which effect shall be given by the government, for reducing such rates of duty or for removing them from the tariff schedules.

"This convention affirms its firm adherence to the policy of preferential trade within the British-Commonwealth of Nations by which Canada obtains the boon of tariff preferences in the markets of the United Kingdom and of other Dominions.

"This convention believes that the external trade of Canada may also be increased advantageously by the negotiations, on a fair and equitable basis, of trade agreements with countries which are outside the British Empire, but that, in negotiations with foreign countries, the terms agreed upon should not be such as to impair the beenfits devised by Canada under existing agreements between Canada and the United Kingdom and between Canada and other British Dominions."

A resolution affirming the principle of protection for all Canadian industries primary and secondary, preferential trade within the Empire and continuance and extension of the Empire trade agreements carried without discussion.

Oppose Rail Unification

On railways and transport, the committee presented a resolution opposing amalgamation or unification creating a railway monoply, and urged the construction and maintenance of the trans-Canada highway as an additional undertaking.

"Whereas the Conservative party by the C. N. and C. P. Act of 1933 enunciated a policy of co-operation between the railways of Canada. Now therefore:

"The National Conservative party hereby declares its opposition to any plan of unification or amalgamation of the great railways of Canada and to any form of monopoly of railway transport either private or public, and pledges itself to the policy of obtaining co-operation between the two great railway systems under the direction of another political board, subject, however, to the protection and safeguarding of the rights of labor by adequate pensions for railway employees who may be displaced by such co-operation. Provided, however, that those railway lines which contribute to and are essential to the national development of our country be preserved and cintinued.

"That the national Conservative party through this convention reaffirms its policy of completing the construction of and the future maintenance of a trans-Canada highway from coast to coast as a national undertaking."

Rider Of Renown

One of the leading jockeys in current turfdom in the east is Nick Wall (above). Nick usually has the mount on Menow, leading three-year-old.

Three In Fight For Seat At Brantford

BRANTFORD, Ont., July 7 — (CP)—With three candidates in the field, party leaders today intensified the campaign leading to the provincial by-elevtion in Brantford riding July 20.

Speeches of Premier Hepburn and Conservative Leader Earl Rowe will be crowded with other active campaigning into less than two weeks as the Liberals fight to retain the seat left vacant last month by the death of Hon. M. M. MacBride, Minister of Labor.

Mr. MacBride, a supporter of the Government since first elected as an Independent candidate in 1934, joined the cabinet after last fall's election.

Walter J. Dowden, former Brantford Alderman, was chosen Labor-Progressive candidate unanimously last night by an open convention attended by about 100 persons. The meeting had been adjourned from Monday night while a committee investigated means of financing a campaign.

Mr. Dowden's hat was thrown into the ring with those of H. Louis Hagey, Liberal, and Reg Welsh, Conservative, chosen at previous party conventions.

The deadline for correcting voters' lists came last night. Official nominations will be held next Wednesday.

Tory Convention Highlights

OTTAWA, July 7.—(CP).—It is expected the Coliseum at the Ottawa Exhibition Grounds will be jammed to capacity to-day as the National Conservative convention winds up its three-day meeting with election of a new leader. It was filled last night for the first time since the convention opened during nominations for the leadership. About 4,000 persons crowded the seats on the Coliseum floor and the side tiers.

Hon. Maurice Dupre, co-chairman of the convention, drew a laugh at the opening of last night's session. The other chairman, John R. MacNicol had been telling the delegates they must have their identification cards today to receive ballots. As Mr. Dupre started to repeat the warning in French and he turned to Mr. MacNichol and in stage whisper that went out over the loudspeakers, said: "Hand me your card." He had forgotten his own.

Newspaper photographers propped up like jacks in the box before the Speaker's rostrum during the nomination meeting, exploding their flashes almost in the orators faces, but none faltered in their verbal appeals for the leadership.

Mr. NacNichol apparently likes the traditional seventh inning stretch at baseball games. After four candidates for the leadership had made their speeches, last night, Mr. NacNicol oredered the whole convention to stand up and stretch before the last speaker started. And the whole 4,000 did.

Several prominent Ottawa Liberals were noted in the crowd during the evening and one secretary of a Federal cabinet minister was an interested spectator.

Seconding the nomination of Murdock MacPherson last night, C. B. Smith of Halifax recalled that while they were born within 70 miles of each other in Cape Breton Island, their first meeting was in France, and while they were both subalterns in the Canadian Expeditionary Force they met in a dugout near Ypres.

The corps of newspapermen assigned to cover the convention telegraphed more than 100,000 words to newspapers througout Canada and in foreign countries yesterday.

"If they vote the way they applaud, I'm satisfied," was Joseph Harris' remark as the platform emptied after last night's parade of leadership candidates.

Rt. Hon. R. B. Bennett, retiring Conservative leader, placed a wreath of lillies, intertwined with leaves, on the statue of Sir John A. MacDonald on Parliament Hill. Mr. Bennett described him "as the father of our country and our party and when we look out over this Parliament Hill we can see the result of his labors."

Some of the women delegates at the convention confessed they had slipped away from convention activities to join the throngs of tourists seeing the Parliament buildings.

Geography Not Essential

PHILADELPHIA, July 7—(AP)—A woman does not have to be a geographical expert to be a good mother, says Judge Joseph G. Tumolillo. He awarded Mrs. Helen Jansen custody of her three-year-old son after she testified she didn't know where Pittsburgh was and couldn't tell the boy when he asked. The child's father, Harry, 24, charged Mrs. Jansen was "not intelligent enough to raise the boy."

KILLING OFF THE FOXES

Over 1,400 foxes were exterminated in Tyrone County, Northern Ireland, in the last fiscal year.

Chinese beggars wear special uniforms while pursuing their profession.

Knows His Business

One of the outstanding figures in rowing circles on the continent is Al Ulbrickson (above), coach of the University of Washington eight that for two years swept everything before it in American rowing competition. The coach is seen casting a critical eye over his crew which this year went down to defeat at the annual Poughkeepsie regatta, held near New York.

MORE ABOUT—

2 Aberta Bills

(Continued from Page 1)

ment before the Judicial Committee had become purely academic.

Colonel J. L. Ralston, K.C., counsel for the Alberta Press, suggested the Judicial Committee might consider whether the Press Bill, which would compel Alberta newspapers to print corrective or amplifying statements on Government policies at the direction of the chairman of the Social Credit Board, was substantially ultra vires.

The Supreme Court, it seemed, had disposed of the matter on the ground the Bill was ancillary to the Social Credit Act and, the Social Credit Act having fallen, the ancillary to the Act fell with it.

Lord MacMillan said that "if this appeal were dismissed the judgment of the Supreme Court would stand."

No Effective Bill.

"We though," Colonel Ralston continued, "that we might ask Your Lordships to deal with the Bill substantively."

Lord Atkin: "There is no doubt there is no effective Bill."

The argument, he added, would be merely a debate.

H. P. Duchemin, K.C., counsel for The Canadian Press, the Canadian Daily Newspapers Association, and the Canadian Weekly Newspaper Association, said vital questions arose in the press legislation. It raised the issue of whether a Provincial Legislature had the authority to control the press or whether that authority lay with the Dominion Parliament.

During earlier argument on the bank bill, Lord MacMillan observed that with regard to banks the provinces wolud have to step very carefully. They must recognize the banks primarily are under the Dominion Parliament. True, they could tax a bank, but it was a region in which they had to mind their step.

Lord Maugham commented the powers of the Dominion Parliament under the British North America Act might be nullified by a province imposing a selective tax on a particular branch property.

A province in that way might make copyright worthless and bills of exchange useless. There was, therefore, strong ground for examination whether the object of a provincial tax had an ulterior motive.

Arcand's Loyalty Is Acknowledged

MONTREAL, July 7—(CP)—Adrien Arcand, leader of the newly-formed national unity party, announced today he had received a telegram from the secretary to the governor-general, acknowledging the fascist organization's recent message of loyalty.

Text of the reply as released by Arcand, read:

"His Excellency the administrator desires me to thank you and all members of the National Unity party of Canada for your message of loyalty to King and country."

Mr. Justice L. A. Cannon is fulfilling gubernatorial duties during absence in England of Lord Tweedsmuir.

"Under the circumstances," said Arcand, "I might add that I find it very funny we have received no reply to the telegram of thanks we sent Mayor Stewart of Kingston."

Both messages were sent July 2 at conclusion of the party's first "national" convention at Kingston, Ont. Mayor Stewart had previously made it plain the fascists were unwelcome in his city.

Hog Quotations In Peterborough

THURSDAY, JULY 7

Canada Packers quote:

Hogs. — Live (delivered), $11.40; dressed weight, $15.10.

No. 1 sows, 4c off bacon prices.

Cream—No. 1 (off truck) 26c; No. 1 (delivered), 27c

Special, 2c per pound premium.

Butter.—Prints, No. 1, 27c; No. 2, 26c. Solids, No. 1, 26c; No 2, 25½c.

Eggs, — Large, 22c; medium, 20c; B grade, 18c; C grade, 17c.

Grain Quotes Are:

Fall wheat, 70c; barley, 50 to 60c; buckwheat, 55c; rye, 60c; oats, 40 to 45c.

Cheese Quotes Produce and Livestock

ONTARIO GRAIN

Approximate prices track shipping point: Wheat, 70 to 71c; oats, 38 to 40c; barley, 46 to 48c; corn, 76 to 79c; rye, 46 to 48c; buckwheat, 50 to 52c; milling oats, 38 to 40c.

MONTREAL FLOUR AND FEED

Cash grain: No. 1 Northern wheat, $1.07; No. 2, $1.04; No. 3, $1.02; No. 3 C.W. oats, 53¾c; No. 1 feed oats, 52¾c; No. 3 C.W. barley, 58¾c; per bushel basis track, Montreal exstore corn being "in bond."

Spring wheat flour—First patents, $6.90; second patents, $6.40; bakers' patents, $6.20; per barrel, in 98-lb. jute bags, delivered Montreal freight points.

Winter wheat flour. — Choice grades in carlots, to arrive, per barrel, $3.45 to $3.55; choice grades in broken lots, to arrive, per barrel, $3.55 to $3.65.

White corn flour.—Per barrel, in jute bags, delivered to the trade, in carlots, $4.60; in broken lots, $4.80.

Millfeed.—Bran, $24.25; shorts, $25.25; middlings, $31.25, per ton carlot quantities, delivered in Montreal freight points.

Brewers' dried grain, whole $24 per ton; retail, $26 per ton.

Rolled oats.—Bag of 80 lbs. delivered to the trade, $3.15, which includes sales tax.

Baled hay—Extra No. 2 timothy, $11.50; No. 2 timothy, $10.50; No. 3 timothy, $9, per ton, f.o.b. Montreal.

MONTREAL PRODUCE

Egg prices firmed, while cheese and butter dipped slightly on open produce markets.

Quebec No. 1 pasteurized butter wholesale jobbing prices was 25⅛ to 25¼c a pound, while retail jobbing price for creamery prints, 26½ to 27c, and for solids, 26½c. Western butter delivered here was 25¾ to 26c. Receipts: nil.

Cheese was 14¾ to 14¾c a pound wholesale for No. 1 Ontario white and colored, 13¾c asked for No. 1 Quebec white, and 14c for Quebec colored. Receipts: 3,505 boxes.

Graded egg shipments in carlots or less were 27 to 27½c per dozen asked for A-large, 25½c for A-medium, 24 to 24½c for B, and 22c for C. Receipts: 1,050 boxes.

Potatoes.—Quebec whites No. 1, 40 to 55c; Quebec No. 2, new, 80's, $1 to $1.10; N.B. Mountains No. 1, 80's, 60 to 75c; P.E.I. Mountains No. 1, 90s, 80 to 90c.

FRUIT AND VEGETABLES

TORONTO, July 7. — (CP). — Wholesale prices on fruit and vegetables supplied by White and Co to-day were unchanged with the following exceptions:

Canadian strawberries, quarts, 7 to 9 cents; raspberries, pints, 10 to 11 cents; blueberries, $2 to $2.25.

TORONTO PRODUCE

TORONTO, July 7. — (CP). — Wholesale prices (United Farmers Co-operative Co.), to-day were:

Eggs.—Grade A-large, dozen, 24c; grade A-medium, 23c; grade B, 20c; grade C, 19c.

Churning Cream.—No. 1 lb., 25c; No. 2 lb, 23c.

Butter.—No. 1 solids, lb., 25¼c; No. 2 solids, 24¼c; No. 1 prints, 26¼c; No. 2 prints, 25¼c.

Potatoes, bag, f.o.b. in Toronto; New Ontarios, $1.50.

Mill Feed.—Bran, 23; shorts, 25; middlings, 30.

TORONTO POULTRY

TORONTO, July 7. — (CP). — Wholesale poultry prices were unchanged to-day.

ONTARIO HOGS

TORONTO, July 7. — (CP). — Bacon-hog prices were steady at reporting markets to-day.

Liveweights.—Hull, $11.25; Peterborough, $11.25; Chatham, $11; Brantford, $11.60.

Dressedweights. — Barrie, $15.25; Hull, $15.35; Kitchener, $15; Peterborough, 14.90; Stratford, $15; Chatham, $15; London, $15.

MONTREAL POULTRY

Poultry prices quoted here to-day: Milkfed A, 5 lbs. up, 33 to 34c; B, 5 lbs. up, 31 to 32c. Selects, 5 lbs. up, B, 29 to 30c. Turkeys, 10 lbs. up, A, 29 to 30c; B, 27 to 28c; 10 lbs. down, A, 28 to 29c; B, 24c; C, 20 to 21c. Fowls, Selects A, 5 lbs. up, 22 to 23c; fresh killed broilers, 2 lbs. average, 24c. Spring chickens, 4 lbs. average, B, 24c. (Poultry prices nominal).

EAST BUFFALO LIVESTOCK

Hogs, 100; trucked ins 150 to 230 lbs. 15 to 25 higher, $9.85 to $10; good and choice 180 to 210 lbs. rail run quoted, $10.15; packing sows $7.85 to $8.10.

Cattle, 100; plain steers and heifers, $7.15; medium bulls, $6.25 to $6.50; plain and medium cows, $5.60 to $6.35.

Calves, 100; vealers, $9.50 down.

Sheep, 100; medium to good including strong weight bucks, $9; fat ewes, $4 down.

TORONTO LIVESTOCK

TORONTO, July 7. — (CP). — Hog prices were steady to 10 cents higher on Toronto Livestock Market to-day. With the exception of some plain stocks, cattle offerings were sold at steady prices. The small supply of calves, sheep and lambs moved around former levels. Cattle holdover from Wednesday was 300 head.

Receipts reported by the Dominion Livestock Branch were, Cattle, 90; calves, 60; hogs, 300; lambs and sheep, 160.

Weighty steers traded at $5.75 to $7.35. Common to medium butcher steers brought $5 to $6.35. Butcher cows were $3.25 to $5.

Veal calves were priced at $5.50 to $8.

Off-truck bacon hogs settled at $11.75 to $11.85.

Good ewe and wether lambs were $12, other grades $9 to $11. A few light sheep brought $3 to $3.50 cwt. ranged from $2 to $4.

Representative Sales Yesterday

Heavy Steers.—4, 1085 lbs., $7; 5, 1140, $6.75; 2, 1135, $6.50; 3, 1210, $6.35; 5, 1180, $6.25; 4, 1080, $5.75.

Light Steers.—7, 970 lbs., $7; 8, 1010, $6.60; 2, 970, $6.25; 7, 700, $6; 6, 920, $5.75; 3, 970 lbs., $5; 2, 715, $4.75; 3, 730, $4.

Heifers.—2, 900 lbs., $6.75; 11, 850, $6.50; 30, 800, $6.15; 8, 900, $6; 2, 780, $5.75; 3, 800, $5.40; 5, 900,, $5.25; 2, 775, $5; 7, 690, $4.65.

Cows.—4, 1120, $5; 10, 1100, $4.75; 6, 1070, $4.50; 6, 1200, $4.25; 10, 1010, $4; 3, 890, $3.50; 2, 1050, $3.25; 2, 940, $2.85; 3 1010, $2.50.

Bulls.—2, 1530 lbs., $4.65; 2, 1365, $4.50; 4, 1190, $4.25; 1, 940, $4.

Fed Calves.—1, 670 lbs., $9; 1, 620, $8.50; 1, 710, $8.25; 2, 725, $7.75; 1, 630, $7.

Store Cattle.—19, 970 lbs., $6; 10, 980 $5.50; 3 730 $5.25; 13 800 lbs. $5; 15, 700, $4.60; 4, 770, $4.75; 22, 680, $4.50; 2, 700, $4.25.

Veal Calves.—44, 210, $8; 55, 220, $7.50; 19, 170, $7; 67, 190, $6; 24, 180, $5.25; 9, 170, $4.

Sheep.—8, 133 lbs., $4; 8, 130, $3.50; 5, 162, $3; 2, 120, $2.50; 2, 110, $2.

Lambs.—14, 79 lbs., $12; 6, 70, $11.85; 121, 74 lbs., $11.50; 11, 70, $11.25; 4, 82, $11; 5, 74, $10.50; 3, 73, $10.25; 2, 65, $9.25.

WINNIPEG GRAIN

Lead Winnipeg grain ... ...

WINNIPEG, July 7 (C.P.). — Lack of support carried Winnipeg wheat futures lower to-day in the fourth consecutive drab session of the week. At the close quotations were 2⅛ to 1⅛ lower, with July at 95⅞, October 78⅛, November 78⅛a, and December 76⅞ to 77.

Apart from a little intermarket spreading involving purchase of Winnipeg December against sale of Chicago December and purchase of Chicago against Winnipeg October, operations were dull and routine.

Yesterday's Quotations.

Futures:

Wheat—	Open	High	Low	Close	Prev Close
July	98	98⅜	97½	98	97⅜
Oct.	79¾	80⅜	78¼	80¼	78¾
Nov.	78¾	78⅜	76⅜	79⅜	78
Dec.	76¾	78¼	76⅜	78¼	76⅜
Oats—					
July	44	45⅛	44	45¾	44
Oct.	36	36⅞	36	36⅞	36
Dec.	33½	33½	33¼	33½	33

MARKET QUOTATIONS

Quotations Complete To Closing Time

Toronto Stocks

Leeming and Leeming

	High.	Low.	Close
Abitibi	4½	4¼	4
Abitibi Prfd	29	26½	26½
Beauharnois	4½	4	4
Bell Tel.	163	—	—
Brazilian	14⅜	13⅞	14
Brews & Dist.	5	5½	—
Brew. Corp.	2⅛	—	—
Brew Corp. Prfd	20½	—	—
Bakeries	16	—	—
B.A. Oil	21⅜	21¼	21⅜
B.C. Pow. A.	30-32		—
Build Prod.	56	—	—
Burt F.N.	17½	—	—
Can. Bud	6	—	—
Can. Bread	4⅜	—	—
Can. Cement	11¼	11⅛	11¼
Can. Car & F.	13⅜	13¼	13¼
Can. Dredge	25¼	25	25
Can. Malting	32	34½	—
Can. Pacific	7¼	7⅛	7⅛
Can. Alc. A.	3¼	—	—
Can. Alc. B.	2¾-3½		—
Can. Oil	10-13		—
Cockshutt	12¼	12	12
Con. Smelt.	62	61	61
Can. Canners	5	5½	—
Dom. Bridge	30-32		—
Dis. Seagrams	15½	15	15
Dom. Stores	6¼	6	6⅛
Ford A	19¼	19⅜	19⅛
Fany Farmer	19	18¾	18¾
Con. Gas	180	179	180
Gyp. L. & A.	8	7⅞	7⅞
Gen. Electric	185-199		—
Gen. Steel W.	8½	—	—
Ham. Bridge	8-9½		—
Honey Dew	20-40		—
Imp. Tobacco	15¼	15¼	15¼
Imp. Oil	17¾	17⅝	17⅝
Int. Pete	25⅞	25⅝	25⅝
Int. Util. A	7¾-9		—
Int. Util. B	70-100		—
Laura Sec.	60	59	60
Loblaws A	23	22½	23
McC. Front.	10¼	10⅛	10¼
Mont. L. H. & P.	29¾	29½	29⅝
Massey Harris	9⅜	9	9¼
Massey H. Prfd.	52½	51⅜	52
Nickel	51⅞	50¼	50¼
Page Hersey	89	—	—
Press. Metals	15-16½		—
Rogers Maj.	3½	—	—
Stan. Paving	3-4¼		—
Shawinigan	22	—	—
Steel of Can.	70	68½	68½
C. Vinegars	16	—	—
C. Wineries	2¾-3½		—
Westons	11	10¾	11
Walkerville Brew.	140-235		—
Walkers	40	39¾	40
Walkers Prfd.	18¾	18½	18¾

Grain Quotations

Leeming and Leeming

CHICAGO

	July	Sept.	Dec.
High	72¾	74	76¼
Low	71	72½	74⅝
Close	71⅛	72⅝	74¾

WINNIPEG

	July	Oct.	Dec.
High	98¾	80¾	78¾
Low	95½	78¾	76¾
Close	95⅞	78⅞	76⅞

Toronto Mining

Biggar and Crawford

	High	Low.	Close.
Acme Oil	7½b	—	—
Ajax Oil	20	—	—
Aldermac	59½	55	56
Anglo Huron	300-345		—
Arntfield	17-18		—
Bankfield	68-69		—
Base Metals	41	39	40
Beattie	115	—	—
Big Missouri	36½	35½	36½
Bobjo	14½	12½	13¼
Bralorne	935-965		—
Bidgood	26	25½	25½
Buffalo Ank	15⅝	15½	15⅝
Bunker Hill	14	13	14
Can. Malart	95	91	91
Castle Treth	82	—	—
Central Patricia	250	247	250
Chromium	79	70	72
Chibougamau	22½-24		—
Dome Mines	28½	28	28
East. Malartic	189	180	183
Eldorado	215	231	215
Falconbridge	625	—	—
God's Lake	52	51	51½
Goldale	32	31	31
Francouer	40	38	38
Harker	12	11	12
Jacola	20	19	19
Gunnar	75	72	72
Hard Rock	268	258	258
Hollinger	14⅜	14⅜	14⅜
Howey	27	26½	26½
Hudson Bay	30¾	30¼	30¼
J-M Cons.	10¼-11		—
Kirk. Hudson	80	—	—
Kirk. Lake	118	115	115
Kerr	175	171	172
Lakeshore	51	50½	51
Lapa	65	60	65
Lebel Oro	7½-8		—
Leitch	70	68	69
Little Long L	355	350	355
Macassa	475	—	—
McIntyre	42¾	42¼	42¾
McKenzie R L	113	112	113
MacLeod	335	325	335
McVittie	16	15	16
McWatters	60	52	60
Mining Corp	210	201	201
Moneta	185	181	185
Noranda	68¾	68½	68½
North Canada	35B	—	—
O'Brien	400	375	380
Omega	51	49	50
Pamour	350	340	350
Paymaster	48	47¼	48
Pend-Oreille	235	220	225
Perron	137	—	—
Pickle Crow	490	470	480
Pioneer B C	298-305		—
Premier	223	220	220
Powell	213	208	210
Preston	90	88	89
Read Authier	265	260	260
Red Lake G S	14	13½	13½
Reno	45	—	—
Shawkey	12	11	12
St Anthony	11¾	—	—
San Antonio	130	125	130
Sherritt Gordon	148	140	142
Siscoe	233	228	228
Stadacona	59	54	55
Sudbury-Basin	320	300	300
Sullivan Cons	95	—	—
Sylvanite	340	335	335
Sladen	116	114	114
Tech-Hughes	465	455	455
Toburn	210	—	—
Ventures	585	570	585
Waite-Amulet	465	435	455
Uchi	202	195	200
Wright-Harg	760	740	760
Jellicoe	38	37	37

New York Stocks

Biggar and Crawford

	High	Low	Close.
Atchison	38⅞	38	38
Amer. Can	110¼	100	100
Amer. Smelt.	52⅞	50	50
Amer. Tel. & Tel	143½	142½	142½
Amer. Rolling Mills	21⅜	20¼	20¼
Anaconda Copper	36¾	34¾	35¼
Balt. and Ohio	10⅞	10⅝	10⅝
Bendix Avn.	15⅜	15	15
Bethlehem Steel	62⅜	60	60¾
Briggs	27	26¼	26¼
Can. Pacific	7¾	7¼	7½
Chrysler	69¼	66½	67⅞
Columbus Gas	8⅜	8	8½
Cons. Gas	30	29	29¾
Dupont	121	118½	118½
Elec. Bond & Share	10	9⅞	9⅞
Gen. Electric	42⅞	41	41⅛
Gen. Motors	40	38⅜	39
Goodyear	24⅞	23⅜	23⅜
Int. Harvester	67	65¼	65¼
Inter. Nickel	51½	50¼	50¼
Johns-Manville	93¼	—	—
Mont. Ward	45	43¾	44
Nash Motors	10¼	10⅛	10⅛
N.Y. Central	19⅜	18⅛	18⅜
North American	24	23¼	24
Packard Motors	5⅞	5⅝	5⅝
Penn. Ry.	22⅜	22	22
Radio Corp.	7⅜	7¼

Decoration Day Observed At Lakefield

(Examiner Correspondence.)

LAKEFIELD, July 7. — The annual Decoration Day service of the Lakefield Lodge, I.O.O.F., was held on Sunday, July 3 at Lakefield Cemetery. It was an ideal day for the occasion and Lakefield Cemetery was in fine condition.

The members of I.O.O.F. Lodge gathered at the Memorial Hall at 2 p.m. and formed into a parade. Led by Marshal Norman Moore, and accompanied by the Lakefield Citizens' Band, augmented by Peterborough talent, the Lodge marched north along Regent Street to Queen, then south on Queen to Bridge, where they paused at Memorial Park while Ellis Simpson, Noble Grand of the Lakefield Oddfellows, laid a wreath on the Cenotaph in honor of the Oddfellows who lost their lives in the Great War.

The parade proceeded down Bridge Street to the village limits, where the Lodge members boarded cars for the completion of the trip to the cemetery.

Rev. Mr. Creighton gave the address at the cemetery, and referred to the first funeral he officiated at in the Lakefield Cemetery, while stationed at Bobcaygeon. A resident of Harvey died on May 4, 1892, and the funeral drove all the way from Bobcaygeon by horse and buggy, he recalled.

Chaplain George Jackman led in prayer at the cemetery.

A large crowd of people turned out to the service and following the ceremony of decorating the graves.

Millbrook's June Relief Totals $40

(Examiner Correspondence.)

MILLBROOK, July 7.—The Millbrook Municipal Council met in regular session on Monday at 8 p.m., all members present, and Reeve W. E. Ball in the chair.

Communications: From the Provincial Treasurer regarding subsidy of one mill for 1938.

From the inspector of theatres regarding Town Hall license for current year. The clerk was instructed to renew the license for the hall.

Councillor R. A. Ford introduced by-law to regulate and govern transient traders within the corporation, which was passed.

A by-law authorizing the sale of the bowling green to Mr. F. C. Scott was also passed.

J. J. Clarke, relief officer, made report of relief dispensed during June amounting to $40.51.

Sheppard-Ford moved the accounts be paid. Carried.

Mr. T. J. Lang, collector, made report of taxes collected, and on motion of Jeffrey-Bigelow, the time for the return of the roll was extended for one month.

Jeffrey-Sheppard: That Monday, August first, be civic holiday. Carried.

Sheppard-Ford: That the following accounts be ordered paid (carried):

Hydro, street lighting $72.30, halls $5.26, bandstand 75c—$78.31; telephone company account, $3.85; E. C. Richards, constable, $12; H. Whyte, caretaker, $14; D. Dunlop, drawing gravel, $5.80; L. Olan, drawing gravel, $32.40; James Godfrey, drawing gravel, $60.15; A. Coulter, 25 yards gravel, $23.15; G. Olan, 42 yards gravel, $6.30; R. Guthrie, work on ditches, $1; counties' treasurer, re Miss Gillott, $90; Barringer Bros., 2nd quarter's printing, $25; J. Stevenson, 4½ cords wood, $18; B. L. Richards, burning caterpillars, $9; Town Hall license, $3.

Relief accounts: F. A. Kidd, $25.20; W. H. Coombe, $8; D. K. Chiles, $3.30; G. E. Burnham, $11; W. F. Fallis, $1.31; M. McDowell, $2.03.

Council adjourned to meet on Monday, August 8, at 8 p.m.

NEW BATHING AID

Water gyros, huge floating wheels of wood and metal which bathers operate from the inside, are popular at beaches of England this season.

View Of Conservative Convention Floor

A view of convention floor as the Conservative Convention opened in the City of Ottawa.

Bailieboro Alsike Good But Scarce

(Examiner Correspondence.)

BAILIEBORO, July 7.—Haying in this district is about completed for this season. The crop in general is an average yield but not exceptionally heavy. Hay in most instances has gone into the barns in excellent condition as there has not been sufficient wet weather to do damage to any extent.

Fall wheat and early sowed barley is beginning to take on a ripe color and it is thought by week after next the wheat harvest will be in progress. There are a few good fields of alsike in the district which promise to yield a good crop of seed. Farmers will commence cutting alsike the beginning of next week.

Owing to the fact that there are many weeds growing on the farms in this district which seriously effect the grade of alsike seed there is not nearly as much alsike grown as there was a few years ago. Last summer a very large acreage of first seeded alsike failed to grow and as a result was plowed up last fall. So the acreage is small and farmers are of the opinion that good seed will demand a good price this year.

Some crops of early peas are commencing to ripen but owing to the damage wrought by the pea lice the yield will be considerable less this harvest.

Barley and oats and root crops are promising big returns and if suitable weather continues a bumper crop of rough crops and corn and roots will be assured.

MILLBROOK

Mrs. L. M. Bonneville has returned home after spending a six weeks' vacation with her daughters in the Red Deer section of Alberta.

Mr. and Mrs. E. H. Cable, their son, Roy, and daughter, Molly, of Rochester, N.Y., and Miss Helen Snell, of Newtonville, were guests of Mr. and Mrs. W. C. Thorndyke on Tuesday.

Springville Y.P.U. softball team lost its game with Millbrook, which was to have been played on Tuesday evening, by default, not appearing to go on with the play.

Mrs. H. W. Johnston left on Wednesday morning for a week's visit with her cousins, Dr. and Mrs. Frank Lugsdin, and Miss Bessie O'Brien, at Buffalo, N.Y.

Mr. H McLeod, of St. Catharines, was home for the week-end with his wife and son, King street east.

Previous to leaving her school at Columbus, Miss Jean Bothwell, the teacher for the past year, was presented with a kitchen clock, in ivory tones, by her pupils. The young people of the church, in whose organization Miss Jean had been a faithful and efficient worker, presented her with a silver cream and sugar, with tray.

Miss Marian Earle, who has been teaching at Morrish, has been engaged as teacher of the Fairview school for the term opening in September.

Misses Gladys Williamson, Muriel and Ruth Ball, and Muriel Whittington, left this week for Guelph, to continue their summer course in agriculture.

Miss Bessie Dawson, teacher at the Marsh school for the past year, has resigned and will take a business course when the term opens in September.

Bonarlaw Farmer Hurt In Runaway

(Examiner Correspondence.)

BONARLAW, July 7.—Mr. W. S. Stiles had a very narrow escape on Monday afternoon while drawing in hay. Mr. Stiles was on the wagon loading, when the team of colts became frightened and ran away, throwing Mr. Steele off the wagon. He is suffering from bruises and shock. The wagon was somewhat damaged, but the horses only received a few scratches.

LARGE COCOA BUSINESS

Africa's Gold Cost colony exported over 300 million pounds of cocoa beans last year.

Parrot Breaks Leg

NEW DUNDEE, Ont., July 7. — (CP)—Mr. and Mrs. M. B. Snyder lost their pet parrot Polly. The 48-year-old bird fell from its cage and broke its leg. The owners had to destroy it.

TIME TO BE HAPPY

COLWYN BAY, Wales—(CP). — Disagreeing that school days were the happiest in life, Lord Trent, addressing Rydal School boys, thought "it would be a poor lookout if they couldnt find happiness in the next 50 or 60 years."

Rail Veteran Dies

PORT ARTHUR, July 7—(CP)—E. E. Perras, 56, veteran Canadian National Railways engineer died suddenly yesterday. "Phat" Perras, goaltender for Cornwall in last spring's Allan Cup finals is a son.

Let HEINZ win applause for your salads and sandwiches

● The very best salad you know how to make will gain wonderfully in appeal to both eye and appetite when you use either Heinz Mayonnaise or Heinz Salad Cream. Their flavour-packed purpose is to glorify each sprig of green, each tempting morsel in your salad bowl.

Let Heinz dressings add to the quality and flavour of every salad you make. They give you only the finest ingredients, blended and prepared with Heinz proverbial care.

Heinz Sandwich Spread is a grand foundation for a picnic—at home or afield. It makes a simple sandwich a real delicacy. Lends zest to canapés and hors d'oeuvres. Order from your favourite food shop today.

HEINZ SANDWICH SPREAD—A zestful blend of mayonnaise, chopped olives and pickles. Ready to use in sandwiches or to serve with fish and meats.

HEINZ MAYONNAISE—Smooth, creamy, full-bodied, rich with flavour.

HEINZ SALAD CREAM—A dressing with distinctive, definite "snap."

Heinz

MASON'S SEVEN SAVING STORES

BEAT the HEAT

PHONE YOUR ORDER— We Deliver

Market Arcade	Phone 2647
241 Rubidge	Phone 2646
682 George St.	Phone 2645
Reid and Parkhill Road	Phone 2644
95 Hunter St. E.	Phone 2778
354 Charlotte	Phone 3131
429 George St.—Main Store	Phone 900

BORDENS EAGLE BRAND Cond. MILK can 19c

BORDEN'S ST. CHARLES Evap. MILK tall can 3 for 25c sml can 5 for 25c

● SPECIAL Comfort Soap 5 bars 19c

IT FLOATS Ivory Soap 3 POPULAR SIZES 5c-7½c-10c

Fly-Tox—It Kills

8-oz. bottle	33c
16-oz. bottle	49c
32-oz. bottle	89c
Hand Sprayer, each	19c

LUX FLAKES Saves Colours lge. pkg. 23c SMALL 2 for 19c

FREE APPLIER! WITH HAWES' "Self-Shining" FLOOR GLOSS

PINT with Applier - 59c

QUART with Applier 98c

White Chateau SHOE POLISH Cleans All White Shoes Whiter and smoother. Will not rub off 15c

ENJOY AGAIN THE LUXURY OF A PERFECT SOAP. BEST FOR YOU—AND BABY TOO. YOUR SOAP MONEY GOES FURTHER 3 for 25c

AVOID HOT-WEATHER COOKING WITH THESE

QUAKER Puffed Wheat 2 pkgs 19c

QUAKER Muffets - 2 pkgs 19c

AUNT LOU'S HOME STYLE Boneless Chicken 7-oz. can 25c

KKOVAH SALTS 2 tins 35c lge. bottle 35c

SERVE ICE COLD OVALTINE A food as well as a beverage 38c-58c-98c

CHRISTIES Luscious Cakes Cherry, Chocolate, Cocoanut Butter, Angel Food. From 10c to 25c

2 POUND SLAB OF SULTANA CAKE 25c

Aylmer Pickle SWEET MIXED OR MUSTARD ..... 13-oz. jar 15c

LIBBY'S FANCY QUALITY Fruit Cocktail - tall can 25c

Junket 'Rennet' Powder Makes milk into delicious desserts. Six flavors ... 2 for 19c

MONTSERRAT 13-oz. btl. Lime Juice - 37c

TRY ICED TEA MADE WITH MASON'S ORANGE PEKOE TEA - - lb. 55c

MASON'S—FRESH GROUND Coffee - lb. 27c

Fresh Fruits and Vegetables

NO. 1 QUALITY Peck New Potatoes .31

LARGE WHITE HEADS each Cauliflower 7½c to 13c

HARD GREEN HEADS Cabbage ea. 5c

CALIFORNIA Lemons doz. 25c LOADED WITH JUICE

QUALITY RED BRAND BEEF MEATS QUALITY VEAL, PORK, SPRING LAMB

VERY TENDER Thick Rib Roast - lb. 20c

EXTRA CHOICE Prime Rib Roast - lb. 23c

CHOICE QUALITY SPRING LAMB, Legs & Chops 35c

COOKED MEATS FRESH AT ALL TIMES

Chicken Roll - lb. 35c

Macaroni Cheese Loaf 25c

Cooked Ham - lb. 59c

Jellied Veal - lb. 35c

DELICIOUSLY COOLING

'SALADA' ICED TEA

RECIPE FOR ICED TEA: Use 6 heaping teaspoons of "SALADA" black tea; brew tea in one pint of fresh, boiling water for six minutes, strain, and pour liquid into a two-quart container. While hot, add: 1 to 1½ cups of granulated sugar and juice of 2 lemons, strained. ● Then shake or stir contents well, until sugar is fully dissolved. Fill container with cold water. DO NOT ALLOW TEA TO COOL BEFORE ADDING THE COLD WATER: otherwise, liquid will become cloudy. ● This is now ready to serve in tall glasses with chipped ice or cubes. A slice of lemon may be added if desired. ● The above will make two quarts of iced tea, or 7 tall glasses.

E.E. MASON EST. 1878

Mason's GROCERY STORES

YOU GET WHAT YOU LIKE and LIKE WHAT YOU GET

The Examiner

The Peterborough Examiner, published each evening by Peterborough Examiner, Limited. Office: Hunter and Water Streets, Peterborough, Ont.

Subscription Rates: 15c per week in City of Peterborough delivered by carrier; $6.00 per year by mail to outside points.

Members: Canadian Press; Audit Bureau of Circulation; Canadian Daily Newspaper Association; Empire Press Union; Ontario Provincial Dailies Association.

H. L. GARNER, Managing Director.
A. R. KENNEDY, Managing Editor.

TELEPHONE 1600.
Private Branch Exchange to All Departments.

THURSDAY, JULY 7, 1938

Story of Two Homes

This world is made up of extremes. A few days ago a young man who works in Peterborough had an advertisement in the Examiner saying he wanted a loan of $75 in order to save his home. There was no catch in it; the man needed the money and he did not know where to get it.

Rather different is the report published from North York township not far from Toronto where a substantial old home was being renovated. Some of those old homes are splendidly built and when they are made over they are fine places in which to live. The work on this one had progressed well enough but the wife of the owner called one day on a tour of inspection and decided she was not going to like the place, and it was not the sort of house in which she wanted to live.

Her method of having things changed was direct. She ordered the workmen to go and secure some sticks of dynamite and place them in the foundation. They did so and after the blast the township clerk says there was barely enough left to make a hen coop. After which the lady started directing plans for a new home to her liking. Perhaps it's all right but when reading about it we couldn't help thinking of the man in Peterborough who wanted a loan of $75 in order to save his home.

Four Million Words

Those who are responsible for the publication of Hansard, otherwise the official verbatim report of debates in the House of Commons at Ottawa, have been estimating the number of words contained in the publication covering the session which closed a week or so ago.

In all there were 5,000 pages and each page contains about 800 words, which means 4,000,000 words in the debates, and there might possibly be more were it not for the even-toned announcement of the Speaker of the House saying that he regrets to inform the hon. member that his time has expired.

We submit that 4,000,000 words is too many. It means there must have been many of them which need never have been used because it is not humanly possible that 4,000,000 words of wisdom or constructive thought could have emanated from the members during a session of the House.

Just Step Outside

We read that in so cultural a place as the city of Toronto members of the Board of Education feel at times as though they would like to go outside the place of meeting and lick some person. There are times when they feel that words have failed to do all they desire to have done and even banging the fist hard on the table fails to diminish the wrath which cries out for more strenuous and visible forms of muscular expression.

Reading Toronto papers we find that Trustee Dr. Gordon Armstrong had made the statement he was ready to resign over some issue and a fellow member of the board asked in a jocular enough way, "Is that a promise?" Then it was that the Doctor member invited the inquiring gentleman to step outside; he didn't care if he was big or not quite so big; if he would but leave the premises he would attend to him.

And there are times when people the world over wonder why it is the League of Nations cannot be made to operate successfully. And the reason is that some nation is found to be asking some other nation to step outside and fight. For all we know the Toronto doctor trustee may at times join those who wonder what is wrong with the League of Nations.

Trying To Keep Bears

There was a picture in a Western Ontario paper the other day showing a man out in his yard with two bear cubs. He was feeding them from a bottle and it was stated the cubs had a liking for cold soft drinks. The man who has the cubs now was presented with them by a friends who secured them in the bush several months ago. The present owner expresses some doubt regarding the wisdom of keeping them and is frank enough in admitting he has no idea where he will put them when they start attaining size.

Taking cub bears out of the woods is rather an old custom and not a particularly good one either. Some of them are chained in yards and are a constant source of care. Nor can it be claimed that the bears themselves have a particularly good time.

We are certain enough the man in the Western Ontario community who is at present owner of two young bears would be glad enough to be rid of them. His friend may have had good intentions when he brought him the pair of cubs but the truth is he presented him with a problem.

A Reporter Gets a Break

According to the law of averages the newspaper reporter is as much entitled as any one else to get a break now and then. Elwood Anderson, who lives about 20 miles north of Apsley, was lost in the bush for five days. On Tuesday an Examiner reporter and camera man went to the district to pick up latest reports and talk with those who were conducting the search. Jack Peterson, the reporter, and Lewis Park who accompanied him found the lost boy. That is what we call getting a break.

It was the Examiner staff car which drove the lad home and he was miles away from where the searchers had been looking for him. For five days—and five nights this 17-year-old youth had been doing the one thing which saved him; that is, he had been following a stream. He remembered that his father once told him the stream would lead to a road, and it did. Searchers said it would be impossible to follow Paudash Brook because the growth of brush is too heavy, but that is what Elwood Anderson did. He was bitten by black flies and attacked my swarms of mosquitoes; he could find only a few huckleberries and some gum from trees, but he kept on following that stream. He was scratched and his clothing was almost torn from him, but he never left the course of the stream which would lead to the road.

Those who have never tried to make their way through some of the country at the place where Peterborough county joins Haliburton can have only a vague idea of the places through which Elwood Anderson passed. Getting lost and staying lost in there would be the most logical thing in the world. To emerge from it or be discovered by a party of searchers would be the most unlikely. Some of the searchers had been dragging lake waters thinking the youth must have been drowned. The searchers, and there were scores of them, were willing to drop everything and turn to the task which seemed most important, that of finding Elwood Anderson, but each succeeding day they had only the same report to make — they had not found him.

For a reporter to enter such a picture and find the lost boy a few minutes after he had emerged from the bush on the road he had been looking for, and miles away from where the searchers were operating — well the newspaper world will join in using that old phrase about getting a break.

Clear-Road Accidents

Analyzing car accidents may not do a thing to prevent more of them taking place, but when 766 were killed in the 1938 traffic the Motor Vehicles branch of the Highways Department has considered it of sufficient importance to look into the figures.

Car drivers know what it is to sit at the filling station and watch the moving figures which indicate the number of gallons and the price to be paid. Every time the filling stations of the province sell 10,000,000 gallons of gas it meant in 1937 that 22.8 persons were killed.

Of the 766 persons killed 73 per cent. were male and 27 per cent. female.

There were two accidents in each of which six persons were killed.

Of those who were killed 39 per cent. were pedestrians and 19.6 per cent. were drivers of cars. Passengers accounted for 28.8 per cent.

The largest age group in the list of fatalities is that between 15 and 35 years, and they numbered 32.4 per cent. of the total.

The worst hour of the day for accidents is between 5 and 6 in the afternoon, and 38 per cent. of all fatal accidents took place between 4 and 9 p.m.

The street intersection is not the worst place for fatalities, because 95 deaths occurred there against 244 on straight roads.

Taken by days of the week the accidents, fatal and non-fatal, took place as follows, the figures being on the basis of per cent.:

Sunday	14.8		
Monday	12.6	Thursday	12.9
Tuesday	11.6	Friday	15.3
Wednesday	12.2	Saturday	20.6

The season of the year divided by quarterly reports shows accidents distributed this way:

January to March	15.5%
April to June	22.3%
July to September	34.2%
October to December	28.0%

Two-thirds of the fatal accidents took place in clear weather and on dry surface roads, and 98.2 per cent. happened on roads which were said to have been in good condition.

A Matter of Method

The attitude of Canada to the British Empire has been a point over which political parties in this land have been able to disagree on occasion. At times it has been a popular political issue and it has often enough turned on the point of which party could claim to be in possession of the greater amount of loyalty. That same question threatens to move toward the front again and we hope it is never made the basis of appeal to the Canadian electors in a general election.

At the outset we take it for granted that the Canadian people are loyal. They had occasion to prove it in the years 1914-18 and the manner in which succeeding governments since then have been paying our war costs without whimpering about it is evidence enough that we regard our war debts as honorable obligations which must eventually be discharged.

This paper does not believe that any political party in Canada has any monopoly on that quality which we call patriotism. When Canadians enlisted for war service they did not do so as Liberals or Conservatives or by reason of the fact that they had certain political affiliations or preferences. They went as Canadian citizens and nothing else.

The immediate problem which has arisen regarding the training of pilots for the Royal Air Force in Canada is one which should be approached not in the heat of political temper where snap judgments are apt to be dangerously made, but rather in the light of all the facts. The Canadian Prime Minister is prepared to have such training done here, but under auspices which would be under the control and operation of the Canadian Department of Defence — otherwise the Canadian Government. If British instructors were required they could be taken on the strength of the Canadian force. The Conservatives indicate that they are thinking in terms of defence on the wider basis of Empire consolidation of forces. The question of co-operating with the British people in strengthening their air force is not called into question. What difference there may be is one of method. If Canada is willing to expand its training facilities to add strength to the Royal Air Force then it would mean that Canada is prepared to pay for the needed expansion and if British instructors were added by being made members of the Canadian air force then they would be paid by the Canadian government.

It would be much better for Britain and much better for Canada to have such a question settled by conference and negotiation with one purpose in mind — that of strengthening the air force—rather than to have it settled on a political basis. The Canadian people, Conservatives and Liberals alike, desire to offer their sincerest form of co-operation to Britain, and that purpose can best be served by a system on which they can offer and will offer a united front to the world.

NOTE AND COMMENT

Now that Harry Oakes has secured a seat in the Bahamas House of Representatives we suppose Premier Hepburn will want to have him impeached.

Newfoundland is nearly four million dollars in the red but remembering the United States deficit that figures should not cause any undue concern.

Across the border our friends celebrate their national holiday by killing each other with automobiles and fire crackers.

Most convicted persons would be glad to have the Attorney-General review recent sentences if they could be assured that the revision would be downward.

Harvard's president is planning to spend his holidays climbing mountains in Canada. That is not our own personal idea of the peak of enjoyment.

Howard Hughes is reported ready to hop the Atlantic. He should make the trip flying backwards to get any real publicity out of the performance.

An English judge says some people enjoy being miserable, but the trouble is they get most of their enjoyment out of telling other people about it.

They are still counting the dead in the United States arising out of the celebration of Independence Day. The casualty list suggests that henceforth the day should just be taken for granted and not made a holiday.

Mr. and Mrs. Arthur Timleck of Toronto, part winners of the stork derby, are visiting in New York, and say they miss the children who have been left at home. If it hadn't been for the children they would also have missed the trip.

LEARNING

(By A. R. K.)

¶ Wee Angus heard about a wheel, and priced so low it was a steal, a chance that seldom came; he said the wheels were shined like new, there was a coat of robin blue; laid heavy on the frame.

¶ Wee Angus said 'twas awful cheap, the price would almost make one weep, because it was so low; it was the bargain of the year, he hadn't any cause to fear, he knew the thing would go.

¶ And so Wee Angus bought the bike, and started riding down the pike, you'd think he'd never tire; but after while when he came home, I heard him mention in a groan, he had a busted tire.

¶ He said it was worn almost through, he needed one, perhaps 'twas two, and then he'd be all set; he got the tires and then he found, the brake was slipping all around, it wasn't working yet.

¶ When he was riding up a hill, the chain came off to start a spill, Wee Angus skinned his back; he started looking all around, and after that he up and found, the forks had quite a crack.

¶ Wee Angus' chant of hate got sung, for he is sure that he got stung, of woe he's had a heap; he won't buy things at any time, because they've had a paint and shine—and have a price that's cheap.

"Religious Deadheads"

(St. Thomas Times-Journal)

AT THE MEETING of Elgin Presbytery of the United Church in Port Stanley an absent minister in a message wrote: "I send my regrets at having to leave the Presbytery. They are all I have to send." It turned out that this minister had financed the past year on less than $600 stipend.

We don't know what charge this minister served; it really does not matter, as similar conditions exist in other charges. The underpaid minister is almost everywhere.

And why is the minister underpaid? Partly because some of the people active in church work do not contribute as generously as they should. But principally because of the existence in every community of those who can quite properly be called "religious deadheads" or "pauper Christians." There are people in every congregation of any size whose connection with the Church is purely nominal. They attend occasionally perhaps, but they neither contribute to the funds nor bring a particle of spiritual power into the life of the Church; and they are interested in the minister solely when they need his services for baptisms, marriages, and burials. Ministers in many communities will admit that more than half the funerals they conduct are for people who seldom have darkened the church's door and whose contributions towards church work in their lifetime sometimes does not exceed in cents the number of years they have lived.

The excuse given by these people when they are charged with being shirkers—as they are—is that the "Gospel is without money and without price." But the agencies of the Gospel are not supernaturally sustained. Somebody has to foot the bill, and if the religious co-partnery is to be conducted on fair and equitable terms then everybody who is financially able should contribute his or her share. Men who wouldn't for a moment think about letting his next door neighbor pay for his groceries, his smoking tobacco or his meat-bill has no compunction—in many instances— about leaving his next-pew neighbors or his church-going neighbors to make good the loss incurred by his failure to bear a just proportion of the liabilities involved in the general administration of the church.

If everyone—active church members, and the religious "deadheads," the inactive church members and those who do not belong to a church but who on occasion find it necessary to call upon the church for funerals and other services—took congregational financing seriously and in a fair-minded and just manner there would be no underpaid ministers such as the man who so cheerfully sent along his regrets to the Elgin Presbytery.

To The Editor

NOT BOTHERED

Editor Examiner.

Sir: When looking over your column last evening I was surprised to read a rather severe criticism of the seaplane operating over Lake Chemong.

My own reactions to this new industry as well as that of my friends and guests were so different that I thought that I would like to mention here that we find real pleasure in watching this plane from our lake shore cottage.

To my mind it forms a picture of beauty as it soars past a background of clouds and drops gracefully to the water, then sailing across the surface of the lake to rise again in the air. And we do not find anything harsh or discordant in the hum of the plane and find it a new attraction to our beautiful lake.

COTTAGE OWNER,
LAKE CHEMONG.

OLD STUFF.

(Windsor Star)

WELL, WELL, all this stuff about research into the doings of children has not brought us very far. The National Council of Teachers at New York has been hearing the results of some studies into the habits of little boys and girls. After deep research, it has been found that among the jingles sung by children is this one:

I should worry, I should care,
I should marry a millionaire;
He should die, I should cry,
I should marry another guy.

Now, we have also been prompted into a little research, and we discover from some of our middle-aged friends that the little girls of two-score years ago were singing that very same jingle.

All of which goes to prove that a lot of this child research psychology is just so much hooey, or simply that human nature never changes.

TWO SIDES TO THIS.

Halifax Herald

SCIENCE HAS solemnly asserted that the next few years will be "quiet years" for radio listeners. Static interference will be at a minimum; at least some of the crackling, screeching roaring sound which have been emerging from loudspeakers at too frequent intervals of late will disappear.

The investigators have gone all the way to the sun to obtain their explanation. Mountain craters, into which a dozen earths could be tossed, have ceased erupting; the disturbances they have been creating in the atmosphere are gradually subsiding.

All of which leads to the question as to whether the elimination of static will be of any real benefit. At least it has served to blurr the cacophonies of sound which has emerged from the "hot music" studio and further blunted the edge of age old jokes.

PLENTY OF SHOE LACES

(Kitchener Record)

Since the depression started we've always managed to find a pair of new shoe laces around the house when an old lace broke unexpectedly. The transients have solved that problem

AWARE

"Did you know this wood was private?"
"Yes. We spent hours trying to find one that was."
—Humorist.

• Says Freight Rates Injure Farmers

EDITOR EXAMINER, Sir; Within two weeks the farmers of Ontario will be harvesting their winter wheat crop. In 1937 the farmers who sold immediately after threshing got a price which they really could not complain about—in the neighborhood of $1.10 to $1.20 per bushel at country points. Those farmers who held their wheat took ever decreasing prices until today those who have the misfortune to be holding any, cannot sell for more than 70 to 75c per bushel. There is every indication that the crop this year will be equal to if not larger than last year.

As a farmer who this year will produce about a thousand bushels of fall wheat, I began to look around to find out just what the future of the market is likely to be.

To my surprise I find that owing to Australian competition, due largely to depreciated currency and very favorable transportation rates, Australian producers are able to lay down their wheat, and flour made from soft wheat like Ontario farmers are producing, at a lower price than Ontario farmers; hence the fall in Ontario wheat values. As a result, Ontario has largely lost the market in the United Kingdom for soft wheat flour, and what is also a very serious matter, the British West Indies market, which in the past has largely been supplied by Ontario, and which has almost entirely disappeared as far as Ontario soft wheat flour is concerned, due to Australian competition.

Further, the writer learns that with a view to relieving the Ontario wheat situation, the millers in Ontario who grind winter wheat had a deputation wait on the Government. The deputation brought to the notice of the Minister of Trade and Commerce the seriousness of the situation, and proposed that the export freight rate at present in force and which militates against the movement to export, be lowered. The rate from Western Ontario, say Chatham, to Montreal is 21c per hundred pounds. The millers suggested a rate of 13c for wheat and flour. American corn from Bay Ports— Sarnia, Goderich, etc.—gets a 13c rate, and the writer understands South African corn and Argentine corn get a rate of 13c from Montreal and 14c from Quebec City to Ontario points—to Chatham for instance. So the millers feel that considering all the circumstances, Ontario wheat and Ontario flour should get the same rate for export—viz. 13c.

To the writer it is most unreasonable that our railways should move foreign corn cheaper than they move Ontario grain. They are really subsidising the foreign farmer, or giving him advantages which they withhold from the Ontario farmers.

The writer feels that this is not a millers' problem but a problem for the farmer, because if the present unfair high freight rates on Ontario wheat are to remain in force, the difference will come out of the farmers' pockets.

Aside from the natural competition which the Ontario farmer will have to meet in marketing his wheat against the world supply of similar wheat, the discrimination against the Ontario farmer due to unfair rail rates will mean in the neighborhood of a million dollars out of the pockets of Ontario farmers.

The last six months Ontario farmers have been forced to feed quantities of fall wheat because of lack of a market, and wheat is not raised by Ontario farmers to feed—it is a cash crop.

One thing which it is difficult for farmers to understand is the fact that American, Argentine and South African corn gets a lower freight rate from our railways than Ontario grain and grain products. How long is the Ontario farmer going to submit to this unfair freight rate situation?

The writer feels that this is a matter which you are deeply interested in, and shall appreciate very much your giving it the publicity it deserves because he cannot see why Ontario farmers should sit idly by and see a situation develop—loss of the market for their wheat — and nothing be done about it. To me it would seem that these rail rates should be quickly adjusted.

Thanking you in anticipation for your co-operation.

J. A. GUNN.

Dunrobin Farm, Beaverton, July 4.

• Rescued Binders Under Shell Fire

AT ONE SIDE OF French Village, now under construction in the Coliseum at Toronto a gang of workmen is busily engaged in erecting a facsimile of a shell-torn warehouse that once stood in Arras and which once occupied the combined feverish attention of the French Intelligence, the French General Staff and a lone 22-year-old youth who is now an important Canadian industrialist.

Over the door of the replica warehouse will be hung a sign which will read: "Machines Agricoles." The sign will be weather-worn and pitted with bullet holes. But it is a badge of recognition of an almost forgotten exploit of 22 years ago which was a legend in the Canadian Corps of ingenuity and nerve.

For 22 months the old warehouse had been almost forgotten and had been just another of the wayside hulks, roofless and wrecked, that lined the wayside as incoming and outgoing "parties" shuffled through the darkness behind the lines. And then overnight it became a matter of Head Quarters importance: it contained hundreds of Canadian-made agricultural implements at a time when French farmers were deprived of the man-power they needed and when the military government was howling for foodstuffs.

The warehouse was under almost constant fire. Snipers' bullets swished stealthily in the streets if life stirred; high explosive tossed bricks into the sky. Any indication of interest in the warehouse would have invited a bombardment from Fritzy that would destroy the precious machines agricoles. Lights were taboo. Yet France needed the implements and the High Command had ordered every cooperation in obtaining them for the harvesting of French crops.

So the French Intelligence went to work. Down from Paris came a youthful expert on machines agricoles; an entire detachment of French engineers was assigned to act under his orders. The expert was chosen because he could identify every part of a machine in darkness like the inside of his hat. Conferences, very secret and mysterious, were held and the whole French command in the sector walked on eggs as the job was launched. The machines agricoles had to be salvaged.

The party went up the line, slipped into Arras at night, worked until nearly dawn, and came sneaking back with numerous crates which were loaded into lorries and rushed to railhead. Dawn was breaking as the last crate went up the lines. Ane man in the party was missing; a piece of shrapnel got him. Undaunted, the party went back next night, and the next and the next. For three weeks, every night, they sneaked into Arras. And they brought out and assembled 150 binders and a hundred reapers and mowers. Two lads were buried from the party; a half-dozen got blighties.

The story was known all over the sector before long. An artist went up, after Arras was cleared a bit, and painted a picture of the old warehouse. Two weeks ago somebody saw the picture, recalled the exploit, and suggested the warehouse be rebuilt for the Corps reunion in Toronto. He went to see the young machines agricoles expert who had salvaged the equipment.

So, to cut a long story short, James S. Duncan, now general manager of Massey-Harris Company, Limited, late of the Royal Field Artillery, which he left after the Armistice with rank of captain, will visit French Village in a few weeks and take a look at a wrecked, twisted warehouse. But he won't have to lead any salvage parties into it at night.

• Recalling the Horse Hair Sofa

(From the Brandon Sun)

WHEN YOUNG bloods made their best toilets undecided generations ago they oiled their hair with macassar oil. Careful housewives counteracted with chair covers which took the name of antimacassars. And in those days we were inflicted with cushioned seats and sofas covered with horsehair cloth.

Sometimes that antimacassar period seems like an era to those of mellow age. The old horsehair sofa lasted years and years. No modern furniture can beat it for longevity, nor can youngsters slide on tapestry or plush sofas. There were no chesterfields for boy and girl friend in horsehair sofa days. Besides in those days the parlor was a place that was reserved for visitors and special occasions. One of these events was the visit of the minister to see if the youngsters had memorized the Catechism and the 14th chapter of St. John.

Another thing our youngsters miss is the art of demurely sitting on a horsehair sofa, especially if her parents were in the kitchen, where the squeaks of rocking chairs told whether the sentinels were on duty. It may be added that the old horsehair sofas and chairs were made all the more troublesome and hateful because of the tidies and antimacassars that were spread over them to make the showroom more beautiful and preserve the seats from wearing out too soon.

When they began to wear, the prickly surface was an abomination but to the very small children they were pure joy as they pulled the long coarse hair from the cloth and made it curl and uncurl into all kinds of shapes. It was only when we attained the mating age we began to desert horse-hair sofas and we never have given our children that slippery habit. They don't know their good fortune.

THE WISE SEAL

(Sherbrooke Record)

A seal who spent eighteen years blowing trumpets with a circus has just retired. He heard a swing band and decided that humans could do it just about as well.

Hard To Believe How Time Flies

JULY 7

1908: Board of Education decides to abolish fees in the first form of the Collegiate Institute.

The farmers in Peterborough county are complaining of difficulty in getting help.

The Kawartha Lakes summer school has opened its sessions at Chemong Park.

Two walking matches are announced as a new feature of the 12th celebration in Peterborough.

The old fire brigade and the 57th Band stage an excursion to Idyl Wyld.

1918: Orangemen hold their annual church parade to Knox church and are addressed by Rev J. J. McKenzie.

It is estimated there are 2,400 people in Peterborough who are eligible to do farm work.

Word is received that Harry Smith of Peterborough has been promoted to the rank of Lieut.-Colonel.

Grocers here are notified by the Canada Food Board they must have a license to sell ice cream.

The Exhibition Board has decided to move the main building to another site.

1928: Strawberries are selling here just now at 18 to 20 cents per box.

Cemetery Board has decided not to allow any cars to be parked within the cemetery gates.

Miss M. Spenceley is presented with a club bag by the employees of the dress and drawing department of Dominion Woollens.

Peterborough ladies defeat the Lindsay ladies in an interesting golf match.

Raybestos strengthen hold on first place in East Peterborough League by defeating Cogs 2-1.

A Bible Message For Today . . . .

JESUS KNOWING that the Father had given all things into his hands, and that he was come from God, and went to God; he riseth from supper, and laid aside his garments; and took a towel and girded himself.

After that he poureth water into a bason, and began to wash the disciples' feet, and to wipe them with the towel wherewith he was girded...

So after he had washed their feet, and had taken his garments, and was set down again, he said unto them, Know ye what I have done to you?

Ye call me Master and Lord; and ye say well, for so I am. If I then, your Lord and Master, have washed your feet; ye also ought to wash one another's feet. For I have given you an example, that ye should do as I have done to you. . . .

This is my commandment, That ye love one another, as I have loved you.

Greater love hath no man than this, that a man lay down his life for his friends. Ye are my friends, if ye do whatsoever I command you.—John xiii, 3-5, 12-'5; xv, 12-14.

IT'S AN OUTRAGE.

(New York World-Telegram)

IN THE NAME of American manhood we rise to protest the anti-suspenders ukase just issued at Long Beach, N.Y., by Mayor Louis F. Edwards. The time to crush such tyranny is when it first rears its ugly head.

"Suspenders are taboo," says Mayor Edwards, issuing rules and regulations for the conduct of promenaders on the Long Beach Boardwalk. Male visitors may shed their coats if they wear belts to hold their trousers up, or even if they want to take a chance and wear no belts. They may prowl the Boardwalk in beach pajamas. They may bathe in topless suits. But they can't show suspenders.

Why what's wrong with suspenders? This nation was not made great by the sort of Nice Nellyism that regards a pair of honest braces as something to be hidden from sight.

ARMY IN THE FIELD.

A TRAVELLER noticed a number of men working in a field and stopped for a chat with the farmer who owned the land.

"Most of these men are ex-soldiers," explained the farmer.

"Oh, really!" replied the other. "They are all privates, I suppose?"

"Well, as a matter of fact, they aren't," said the farmer. "There are one or two privates, and one of them was a corporal. But one is a major and one a colonel."

"And are they all good men?"

"Well, the privates are pretty good on the whole, and the corporal isn't bad at all."

"What about the major?"

"Oh, he's only so-so."

"And the colonel?"

"Well," replied the farmer hesitatingly, "I'm not going to say anything against a man who has been a colonel in the army, but I've made up my mind that, whatever happens, I'm not going to hire any generals!"

A Bit of Nonsense

THE MORAL

The local minister and his wife were discussing two ex-parishioners who were in the news.

"Ay," said the minister, "I knew them both as boys. One was a clever, handsome fellow; the other was a steady, hard worker. The clever lad was left behind in the race of life, but the hard worker—well, he's died and left sixty thousand pounds to his widow. It's a great moral."

"Yes," replied his wife, with a smile, "it is. I heard only this morning that the clever one is going to marry the widow."

THE EAVESDROPPER

Brown: Why did you break off your engagement with her?

Jones: Because she has a parrot which says "Leave off kissing me, George, or I'll tell mamma."

Brown: Well, I can't see anything in that.

Jones: Ah! But you forget that my name's Charles

Urges Bahamas Should Assist

NASSAU, Bahamas, July 7. — (CP)—Advocating that the Bahamas make a contribution towards the "appalling cost" of Great Britain's re-armament, the Nassau Guardian editorially discusses "The Bahamas and the Defence Program."

"We here in the Bahamas are inclined to think that we have no concern in what the British government are doing with regard to the building of ships, airplanes and guns," The Guardian says. "The distance that we are from the probable fields of war tend to give us a feeling of security, a feeling that we are well within the safety zone. Such may be the case but we very much doubt it, especially in view of daily developments on sea and air.

"Aside from this fact there is the salient point that we are British, part of the world's greatest Empire and as such we derive untold benefits. We are very British and on all possible occasions we demonstrate our loyalty and affection for the mother country by decorating our buildings and lustily waving the Union Jack and singing the National Anthem. Now we have an opportunity of showing in a much more concrete fashion just how strong our patriotism is by making a contribution to the national defence fund."

Declaring that "it is not as though our finances were not in good order," The Guardian goes on to say, "we may be a very small part of the Empire, none the less we are of it and as such we should not be content to just sit back and hope that the others will do all that is necessary while we share in the benefits of the protection which the national defence program will give to the whole Empire."

BONARLAW

Mr. Roy Barr, C.P.R. sectionman, is off duty as a result of poison ivy poisoning. He is being relieved by Mr. Steele of Mountain Grove.

A number of ladies of this vicinity, members of Springbrook Women's Institute, journeyed to Crowe Lake on Wednesday afternoon and enjoyed themselves at a picnic on the grounds of the Tipperary House. They were guests of the Marmora branch of the W.I.

Mr. Fitzgerald and Mr. Davidson loaded three carloads of livestock this week.

Less Juvenile Crime

TORONTO, July 7 (CP).—Juvenile crime in suburban New Toronto is at a new low this year, according to police chief Hedley Padgett who has recorded only two cases. He attributed the low record largely to the fact that the town parks are open every Sunday for children's recreation.

"Our aim is to keep the children off the streets when they have idle time on their hands," Chief Padgett said. "This is especially true on Sundays. We encourage harmless recreation in the parks where we can provide recreation."

KEPT CEMETERY CACHE

BOLTON, England—(CP).—Walter Bowden, 53 ,was sentenced to three months hard labor for keeping $2,100 he had found in Deane churchyard. He had spent nearly $500 of it.

Canadian Riflemen Find Range At Bisley

Two members of the Canadian rifle team participating in the three-week festival of marksmanship at Bisley, Surrey, are shown here as they appeared on the ranges. Lieut. Steve Johnson, of Calgary, is shown firing, while Lieut. N. Colville, LEFT, of Vancouver, is watching the results of Johnson's marksmanship.

TRENT RIVER

The Ladies Aid met Wednesday afternoon at the church.

The induction service for Rev. A. McLaughlin took place Wednesday evening at Havelock United church.

Mr. Howard Buzzo, of Detroit, Mich., is spending two weeks holidays at the home of Mr. and Mrs. James Longmuir. Miss Marilyn Clark accompanied him and will spend a few weeks' holidays with her grandparents, Mr. and Mrs. James Longmuir.

Mr. and Mrs. Arthur Coon, of Preneveau, Mr. and Mrs. Knatt of Rochester, N.Y., were Sunday visitors with Mr. and Mrs. W. W. Redden.

A delegation from the Women's Institute, Mrs. Thomas J. Brown, Mrs. Melville Wight and Mrs. H. Mann, attended tht township council meeting Monday to present a third petition regarding signatures for the street lights.

Misses Clare and Margaret Major of Ottawa are guests at Maple Inn Cook Cottage.

Week-end guests with Mrs. H. F. McNichol were Mr. H. F. McNichol of Milton, daughters Allie and Babe of Toronto, Mr. Russel Scott of Buffalo, N.Y.

Mrs. George Loughlin and daughter, Mrs. Llyod Goodman, with her daughters Shirley and Mary of Toronto are holidaying at Rockwyn.

The Misses Barbara Simdinson and Barbara Foster of Scarboro, are guests at Osatka.

Mr. and Mrs. E. Lockyer, daughter Patricia, Mr. and Mrs. Ralph Fairman and son Billie of Toronto, are holidaying for two weeks at the Hawley log cabin.

Mr. and Mrs. E. Mackie, daughter Shirley and Miss Doris Davey of Toronto, are holidaying at Mrs. Dart's cottage for July.

Mr. and Mrs. M. Wilts and family of Toronto are holidaying at Saris Souci.

Mr. and Mrs. Joseph Hoffman of Havelock were Sunday visitors with Mr. and Mrs. W. A. Davidson.

OBITUARY

ELVA PRESTON

The funeral of the late Elva Preston, who was fatally injured in a motor accident in Havelock on Monday, July 4th, was held from the family residence on Wednesday.

The service was conducted by the Rev. G. Kelly of Lakefield United Church assisted by Rev. McLaughlin of Havelock and interment made in the family plot at the Lakefield cemetery. The Rev. Kelly read a requested hymn, "Forever With the Lord," followed by the reading of the "Twenty-third Psalm" and prayer by the Rev. McLaughlin. Rev. Kelly spoke words of comfort to the sorrowing, after which Mrs. Dora MacMillan rendered a favorite solo of the deceased "The Old Rugged Cross."

The late Elva Preston was born in 1921 in Smith and was the youngest daughter of Mr. and Mrs. Bruce Preston. Since leaving the farm seven years ago the deceased has resided at her home in Lakefield.

Left to mourn her loss are her sorrowing parents, two sisters, Mrs. Hilliard Crowe (Valeta), Mrs. Nelson Coons (Audrey) and one brother Hugh at home ,also two nieces and a nephew.

The profusion of floral tributes, which numbered approximately fifty and the attendance at the funeral testified to the high esteem in which the deceased was held amongst her many friends.

The pall-bearers were Andrew Currie of Havelock, James Crowe, Norman Coons, Kenneth Reid, Harold Preston and Elwood Bickell, all of Lakefield.

(Examiner Correspondence.)

MATTHEW J. O'CONNOR.

MARMORA, July 7.—The funeral of the late Matthew Joseph O'Connor was held Wednesday morning from the residence of his brother, E. D. O'Connor, to the Sacred Heart church. High Requiem Mass was sung by Rev. H. J. Farrell.

The pallbearers were Dan Shannon, John Doyle, George Forestell, James Dostanko, Hector Auger and Michael Callery. Interment was made in the Sacred Heart cemetery.

Among those attending from outside points were Mrs. E. Keating, Mrs. R. Kirkwood and Mrs. H. McKinnon, Toronto, Mrs. J. Jackson and Mrs. Toll, Madoc, and Leo Hogan, Millbridge.

(Examiner Correspondence.)

THOMAS ANDERSON.

HAVELOCK, July 7.—Very largely attended by friends and relatives, society brethren, and fellow employees, the funeral of the late Thomas Anderson, aged 69, of Havelock, was held Wednesday afternoon from his residence to St. John's Anglican church, where the service was conducted by Rev. R. Lemon. His tragic death occurred on Sunday evening when struck down by an automobile on No. 7 highway in this village as he was returning to his home just outside the easterly limits.

Thomas Anderson was born in Belmont in 1869, and throughout his lifetime was an employee of the C.P.R., from which he was pensioned two years ago. He was a member of the Havelock Masonic Lodge A.F. & A.M. No. 435, of the St. Andrew Chapter, a member of the L.O.L. No. 329 and of the Brotherhood of Railway Employees. The deceased never married.

Surviving him are six sisters, Mrs. George Smith, of Belmont; Mrs. Annie Boyd, Timmins; Mrs. Frank Dafoe, Kirkland Lake; Mrs. Arthur Garrison, Napanee; Mrs. Harry Taylor, Detroit; Mrs. R. E. McMullen, Windsor; and three brothers, Randall, of Timmins; William and Robert, of Belmont.

Following the service at the church, interment took place at Maple Grove Cemetery, where the local brethren of the Havelock Masonic Lodge joined with visiting brethren for service at the graveside. Pallbearers were: E. J. Dowdall, Perth; George Warne, John Hart, W. J. Buttrell, of Smith Falls; A. Spencer, of Havelock; and H. Gray, Trenton.

Among the out-of-town guests present were: Mrs. Harold Shantz, Mr. Harry Boyd, of Timmins; Mr. and Mrs. Dafoe, Mr. and Mrs. Mitchell, Mrs. E. Chase, Mr. and Mrs. Floyd Garrison, of Kirkland Lake; Mr. H. Taylor, Mr. and Mrs. McRoberts, and Miss Annie Garrison, of Detroit; Mr. and Mrs. R. E. McMullen, and Miss June McMullen, Mr. and Mrs. Shuttleworth, of Windsor; Mr. and Mrs. H. Webb, Mr. and Mrs. H. Shewing, of Rochester; Mr. and Mrs. A. Garrison, of Marlbank; Mr. and Mrs. Wilson Hudson and Mr. and Mrs. Arthur Garrison, of Napanee; Mr. and Mrs. Charles Poulton, Campbellford; Mr. and Mrs. Harnden, Bowmanville; Mr. and Mrs. McNabb, Oshawa; Mr. C. Smith, Marmora; Messrs. John O'Neill, John Wilson, Wm. Wilson, and Jack Wilson, Napanee; Mr. Claude Garrison, Oshawa; Miss Laura Anderson, Trenton; and D. S. Thomson, Superintendent of the Trenton Division of the C. P. Railway.

BICYCLE BUILT FROM SCRAP

With old cans and scrap metal and 700 hours work, C. Gilbert and G. Horlick of Great Missenden, England, have made a bicycle of 800 parts.

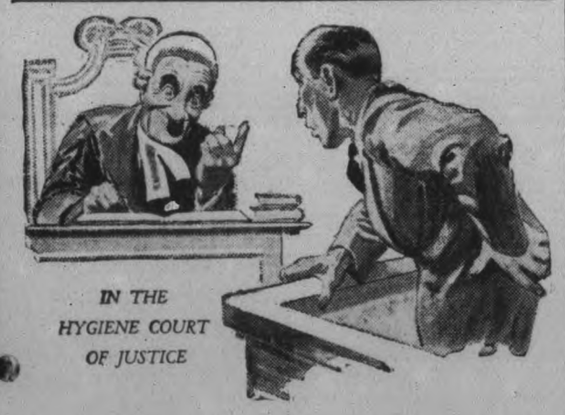

IN THE HYGIENE COURT OF JUSTICE

Business Man Accused of Rheumatism

(Before Mr. Justice Kruschen)

JUDGE: Have you anything to say, prisoner, before sentence is passed?

PRISONER: Well, my lord, I can't see that rheumatism is a crime.

JUDGE: In these enlightened days all preventable illness is a crime—just as much as suicide is. You've no *right* to have rheumatism—lowering your efficiency, spreading gloom, making yourself a liability to your family and your country, instead of an asset. Do you know that rheumatism costs the country millions of weeks of work a year?

PRISONER: But I couldn't help getting rheumatism, my lord.

JUDGE: Don't be so sure! The common causes of rheumatism are constipation and excess uric acid. As man to man, can you stand there and tell me that you can't prevent these?

PRISONER: Give me another chance, my lord!

JUDGE: In this Court of Hygiene we don't punish—we reform. You are released on probation for three months, on condition that you start and religiously keep on taking the 'little daily dose'.

PRISONER: But — but that's exactly what my doctor ordered me years ago!

JUDGE: And you took no notice.

PRISONER: Well, my lord, the expense. . .

JUDGE: Expense? Nonsense! The Kruschen habit costs much less than 1c a day, but it will reform you 'body and soul'. Get rid of the poisonous waste matter from your system, and you will be a new man—keen, cheerful, efficient, without a care in your heart or an ache in your body. Go away now and don't let me see you here again, or it may be a more serious matter. Next case!

KRUSCHEN SALTS

relieve constipation and rheumatism

Kruschen is a combination of several mineral salts which your body must get, in some way, to keep the blood pure, the inside clean, and the system generally toned up, but which you can't get in Nature's own way without abundant exercise and fresh air. You should have those salts *every day*; hence the importance of the "little daily dose". Every drug counter sells Kruschen in 25c, 45c and 75c bottles. *It's the little daily dose that does it.*

TASTELESS IN COFFEE OR TEA

Will Promote India's Trade

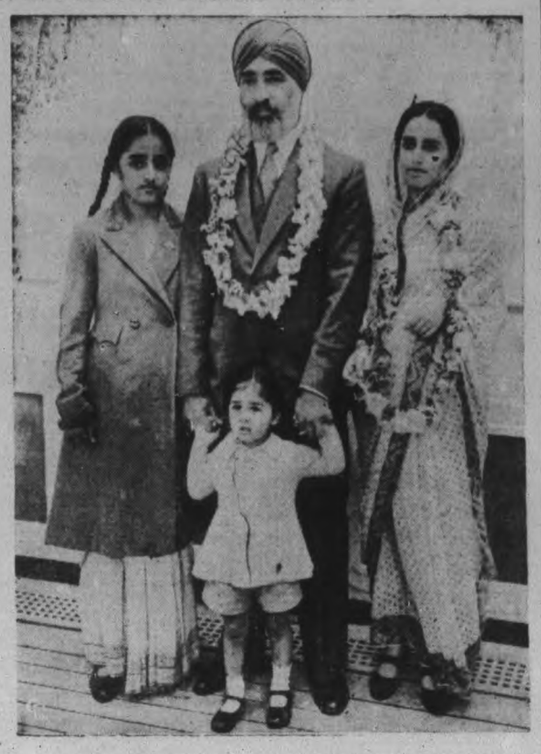

Hardit Singh Malik, newly appointed trade commissioner for India to United States is shown as he arrived in New York to take up his duties. With him is his wife, their 14-year-old daughter Harsimran, and their three-year-old son, Harmala Singh.

ZELLER'S VALUES

Featured Tomorrow, Friday, Saturday

NEW STYLES

Two Distinctive Groups!

TAILORED TYPES WHITE-PASTELS 1.59

OFF—on vacation? Or—for a weekend? Worried . . about what to wear, and how to keep cost within your vacation budget? We've just received five brand-new tailored sportsy styles (made of celanese tango crepe)! They'll do much to solve your problem smartly and inexpensively. Sizes 14 to 20—and 38 to 44.

BLACK or NAVY With WHITE 3.98

For "special" occasions, glorify yourself in a dark sheer, trimmed with WHITE! Sheers are so appealing cool—and the crisp white trimmings add a dressy, dashing touch that is distinctively new. Ten styles (five as sketched) in sizes 14 to 44. Best of all—they're Advance Fashions at a RIGHT PRICE!

Knee Length Hose

Full fashioned pure thread silk three-thread chiffons with run stop at garter top. Shades: Outdoor Tan, Airway, Blush Beige, Sunni Beige and Sun Nude. Sizes 8½ to 10½. Every pair guaranteed perfect. Pair 69c

Ladies' Anklets

Imitation mesh, lisle finish cotton hose with "Lastex" cuff. Plain white, red, sand and blue with striped cuffs. Sizes 8½ to 10½. Pair 15c

Wool Anklets For Ladies

Heavy all-wool anklets with double cuff. Plain white, navy and red. Sizes 8½ to 10½. Ideal for tennis or sport wear. Pair 29c

Men's Anklets

Pure wool reinforced anklets with "Lastex" cuff in white and yellow. Sizes 10½ and 11½. Pair 29c

Rayon and Cotton Hose For Men

Half hose and anklets in a variety of stripes, checks and colors. Sizes 10 to 11½. Pair... 25c

Men's Swiming Trunks

All-wool heavy ribbed trunks with full separate support. Heavy wide belt. Waist sizes: 32 to 38. Each 1.98

Men's Underwear

Athletic style combinations, mesh or plain, in white and ecru, buttonless crossover in sizes 34 to 44. Suit 59c

BROADCLOTH SHORTS with balloon seat and elastic back in band. Sizes 30 to 40. Each 25c

COTTON KNIT SHIRTS to match. Each 25c

Summer Toiletries

Visit our Toilet Goods Counter for your everyday warm-weather needs.

Odorona, instant and regular, and Arid Dedorants,	15c
Noxzema, three sizes	15c, 27c, 54c
Dioxogen Cream	25c
Jergen's Lotion	10c, 23c, 43c
Lady Esther Four Purpose Cream	15c, 25c, 47c
Jergen's Four Purpose Cream	15c-25c
Pepsodent Tooth Paste and Powder	23c-37c
Ipana Tooth Paste	23c-47c
Kleenex 116 sheets, 10c; 200 sheets, 15c; 500 sheets, 33c	
Drene Shampoo, for normal or dry hair	15c-59c
Jergen's and Colgate's Assorted Soaps	4 for 19c

"LASTEX" GIRDLES

FOR TRIMNESS!

Neat fitting. Easy to wear and to launder! Shaped at waistline. With four stocking supporters. Zeller-priced ..... 79¢

Side-hook Girdles. Of fancy Rayon Brocade, with elastic at sides. Tearose. Sizes 24 to 32. Only $1.00

Sizes 32 to 42 Corselettes. Brocade. Made in two styles—with or without inner belt. Shaped bra-top. Tearose $1.00

Celasuede Undies. Bloomers — Panties — Vests: White or Tearose. Run-proof. Small, medium, and large sizes. Each ..... 49¢

Men's & Boys' Summer Wear

FOR "DRESS UP" AND SPORTS

MEN'S SHIRTS— White Broadcloth. Popular "Supertex" and "Warrendale" brands — your guarantee of superior quality. Complete range of sizes $1.00

MEN'S TIES — Silky - textured Washable Summer Ties — plain or patterned. Only ..... 25¢

MEN'S POLO SHIRTS — Crew-neck styles of Cotton Mesh or Terrycloth. Short sleeves. White, Canary. Only ..... 49¢

BOYS' WHOOPEE PANTS—Blue or Khaki Drill. Made with wide waistband and elastic at back. Sizes 26 to 34. Only ..... 89¢

BOYS' KNEE PANTS — Your choice of tubable, durable Covert Cloth, Drill or Natural Crash. Sizes 24 to 32. Only ..... 49¢

BOYS' POLO SHIRTS — Honeycomb Mesh Cloth, with 4-eyelet neck; or Heavy Waffleetitch Mesh with tie front. Summer colours. ..... 25¢ 39¢

BOYS' CAPS — Drill Baseball Caps, in a variety of colours. 6-piece, with vent. Sizes 6¼ to 7¼. Only ..... 15¢

MEN'S COTTONADE PANTS — Dandy for Motoring, Fishing Trips, or for hours spent Gardening. Sizes 34-42. Only $1.00

MEN'S DRILL SHIRTS — Full cut. Coat style, with double yoke. Navy or Cadet Blue. Sizes 14-17. Only ..... 59¢

Vacation Luggage

STURDY! ROOMY! LIGHT IN WEIGHT!

Gladstone Bags For Men

Heavy quality ziptex (imitation leather) bags, cotton and linen lined. 24" size in black only 5.95, 7.79, 9.95

Travelites For Ladies

Cobra grained leatherette covering, pique lined, two rod removable fixture for carrying approximately 6 dresses. Black and brown. Ea. 4.98

Overnight Cases

Leatherette covered, pique lining, 18" size. A handy serviceable case. Each 2.98

Beach and Holiday Needs

LADIES' BATHING SUITS

Wool suits in one and two-piece attractive styles, full skirt, half skirt and skirtless models. Plain and fancy weaves in all colors. Sizes 32 to 40. Each 1.98

SLACKS

Fine quality drill in navy and brown, zipper or button closing, plain or with stripes on leg. One and two pockets. Sizes 14-20. Pair .. 1.00

CULOTTES

Navy drill with three button side closing. Sizes 14-20 ..... 79c

Ladies' Cotton Pullovers

So smart to wear with a summer suit or linen skirt. Or with slacks or shorts! Tailored, short sleeve styles—boat neck. White and pastels. Small, medium and large sizes. So good looking, you'll want to own several 39c

Celanese Slips

Dainty straight cut celanese with embroidered yoke in tea rose and white. Sizes 34 to 40. Each 49c

Shadowproof Slips

Straight cut suede taffeta slips with embroidered yoke, adjustable straps and shadowproof front panel. White and tea rose. Sizes 32 to 42. Each 1.00

Dress Flowers

Large flowers in white and pastel shades. Many, many styles to choose from. Make the old dress look like new with a new flower. Each 19c

At Our Candy Counter

Salted Peanuts	lb. 15c
Assorted Jellies	lb. 20c
Rum and Butter Toffee	lb. 19c
Lowney's Caramels	lb. 20c
Assorted Cakes	lb. 15c

ZELLER'S LIMITED: RETAILERS TO THRIFTY CANADIANS

OSHAWA GM-MEN TROUNCE LOCAL BALLSTERS BY A 5-1 SCORE

Errors Costly In 9th Frame Of Good Game

Oshawa GM-men helped themselves to a 5-1 victory over the Petes here last night in a senior ball game before about 500 fans in Riverside Park. Two local errors in the ninth inning handed the visitors three runs to ruin a fine diamond scrap with the Petes, up till then, right in the hunt all the way.

The Motor City crew copped two runs and drove Whitehill to the showers in the fourth frame, but the Petes kept pecking away at Turner and were downright threatening in several innings. With the score 2-1 going into the ninth, it was still anybody's ball game until Jakafby weakened to load the sacks and then two fielding errors followed to blow the tussle sky high and put Oshawa in the C.O.B.L. lead over the locals.

Jack Turner twirled a good game for the winners but was in serious danger on several occasions. He got by fine till the fifth but had the bases full on him that heat with none out. Next inning saw one run score and the tying marker on third. And in the seventh there were runners on second and third with none out. However, the Petes lacked the punch in these stanzas to send in several counters. Turner was nicked for nine hits and one walk while fanning three. Biddle warmed up several times in case he was needed.

Goes Four Frames

Gunner Whitehill started for the Petes and got by in good style till the fourth. A walk, a hit batsman, a single and a double resulted in two runs and he was derricked. Joe Jakafby pitched lovely relief ball till the ninth when he gave his only hit and walked two. A couple of errors then followed. Barring these miscues, the fielding was fine on both sides, the locals having two and the visitors but one. Oshawa garnered only four hits as against nine for the losers, but the GM-men got seven bases on balls.

Cadd and Whatley led the locals at bat with two hits each in four tries, while McGarry topped Oshawa with two in three attempts, one being a double to drive in two runs. The visitors pulled off two infield double plays and the Petes had one. With none of the pitchers strong on strikeouts there was plenty of work for the fielders and they looked good most of the distance.

Hurst walked and Rowden singled in the first but were left stranded and the Petes went back in order. Jubenville's walk was wasted in the second and Cadd's infield hit meant nothing when a double play followed. Foley in the third was hit by the pitcher but a double play finished him off shortly, and the Petes went back one-two-three in their end of it. Oshawa got two runs in the fourth when Wallace walked, Jubenville singled and both raced home on a double to the score-board by McGarry. When Turner was hit, Jakafby replaced Whitehill to end the inning, the Petes' only try being a single by Clark. Oshawa went down in order in their fifth but the Petes loaded the sacks on hits by Cadd, Burton and Whatley with none out; however, Hollingsworth fouled out, Jakafby went out to first and Deadey rolled to the pitcher.

Petes Get One

Normoyle's walk came to nothing in the sixth while the Petes again pressed in their part of the frame. With one out Murphy and Calladine singled. Cadd forced Calladine but Murphy reached third and scored on a passed ball, with Cadd taking second and moving up on Normoyle's error. Burton grounded out. Oshawa didn't get to first in the seventh but Whatley and Hollingsworth opened the Petes' inning with hits. They were sacrificed by Jakafby, but Deadey and Clark rolled out. Neither side did a thing in the eighth.

The game blew up in Oshawa's half of the ninth. McGarry led off with a single and was sacrificed by Normoyle. Turner popped out. Foley and Dalton walked to load the sacks, Foley's being an intentional pass. Hurst's grounder was muffed by Clark at short and two runs scored. Another tallied right away when Burton made a bad throw to third. Rowden flied out. In the Petes' half, Burton walked, Whatley flied to second and Hollingsworth hit a liner to third with Burton being doubled off first.

The box score:

Oshawa:	AB	R	H	PO	A	E
Foley, cf	2	1	0	2	0	0
Dalton, 3b	4	1	0	1	2	0
Hurst, lf	4	0	0	0	0	0
Rowden, rf	5	0	1	2	0	0
Wallace, 1b	3	1	0	13	2	0
Jubenville, 2b	3	1	1	3	5	0
McGarry, ss	3	1	2	2	3	0
Normoyle, c	2	0	0	4	0	1
Turner, p	3	0	0	0	2	0
Totals	29	5	4	27	14	1

Petes:	AB	R	H	PO	A	E
Deadey, cf	4	0	0	2	0	0
Clark, ss	4	0	1	2	1	1
Murphy, 2b	4	1	1	4	4	0
Calladine, 3b	4	0	1	1	5	0
Cadd, 1b	4	0	2	15	0	0
Burton, lf	3	0	1	2	0	1
Whatley, c	4	0	2	0	0	0
Hollingsworth, rf	4	0	1	1	0	0
Whitehill, p	1	0	0	0	2	0
Jakafby, p	1	0	0	0	4	0
Totals	35	1	9	27	16	2

Score by innings:
Oshawa ..... 000 200 003—5
Petes ..... 000 001 000—1

Summary: Left on base—Oshawa 8, Petes 7; earned runs—Oshawa 2, Petes 0; runs batted in—Hurst (2), McGarry (2); sacrifices—McGarry, Normoyle, Jakafby; two-base hit—McGarry; double plays—McGarry to Wallace, Dalton to Wallace, Clark to Cadd; hitsoff Whitehill 3 to 3 2-3 innings, Jackafby, 1 in 5 1-3; struck out—by Turner 3; walks—off Turner 1, Whitehill 3, Jakafby 4; hit batsmen—by Whitehill (Foley and Turner); losing pitcher—Whitehill; passed ball—Normoyle; time of game—1.55. Umpires — Colling at plate, Thomas on bases.

Preakness Winner Is Sold For $40,000

INGELWOOD, Calif., July 7 (AP).—Dauber, ailing Preakness winner, was reported sold for $40,000 today while his arch rival, Lawrin, Kentucky Derby champion, joined him on the shelf.

Although a bowed tendon forced Dauber out of the $50,000 three-year-old stakes at Hollywood Park last week E. E. Fogelson, Texas oil man, has agreed to pay William C. Du Pont's Fox-Catcher farm $40,000 for the chestnut stallion, it was learned.

Fogelson plans to keep Dauber inactive for at least three months, then train him slowly for the winter season.

In Relief Role

JOE JAKAFBY

Husky righthand hurler of the Petes who pitched good relief ball here last night in a vain effort as Oshawa GM-men copped a 5-1 victory.

SPORTS -DAY BY DAY-

Digging Up the Local Dirt With the Odd Chuckle or Two

By CEC. PERDUE

AND THE ORANGEVILLE outfit will play lacrosse here tomorrow eve against the Petes. It will be an O. L. A. senior "B" fixture at nine bells in the George St. arena, the first appearance in Peterborough of Orangeville this year. Possibly a July 12th date would have been more appropriate, eh? The visitors are up around the top of their group, so they must be classy, and the Petes are poison on their home floor to opponents. Hence fans and femmes can figure on a sweet scrap, we imagine. There will also be a midget melee at 8.15 betwixt Rotarians and Y's Men's teams and, if the kids have their new sweaters, it'll be quite a sight to see the young gaffers fighting it out. Ought to draw quite a crowd, this lacrosse offering on the morrow.

* * * * * * *

HOCKEY CLUB holds its re-organization meeting for the winter of 1938-39 tonight at eight o'clock in the Chamber of Commerce. You are invited to attend, and you and you and you. All those interested, players officials and fans. They hope to elect the new slate of officers and go over plans for the coming winter. A good idea at this time, provided there is a decent turnout, as puck plans should be made plenty in advance in order to prepare for a successful season. Come out and elect the officers you desire.

* * * * * * *

THERE WAS A ball game last night over at Riverside Park and a fairish sort of crowd saw Oshawa GM-men take a 5-1 win over the Petes. To put 'em in undisputed possession of first place in the Central League standing. Wait a second, now, there is still a chance of the old C. O. B. L. pulling through. It has weathered so many storms in its varied career that one can't give up the ship till the water is rolling over the masthead. Latest dope is that the C. O. B. L. and the O. B. A. officers will confer in Toronto this Friday night and see if the mess can't be straightened out. And Secretary Byron of the Kingston Ponies 'phoned Max Swanston last night that the Ponies might still return to the fold if re-instated right away. He said Handford, Paczkowski and McIntyre would return to play, if asked, and they were willing to drop Pollar. The Ponies are down some two hundred bucks now—and won't attend the Toronto meeting—but would like to play ball this season. Which is fine news. It's now up to the O. B. A. The Petes, meantime will play in Oshawa on Saturday.

* * * * * * *

LAST NIGHT'S game was a nice one to watch till that lousy ninth frame. It blew up then higher than the demands of Barbara Hutton's foreign hubby! Score was 2-1 and the Petes were threatening like a lawyer's letter all the time but they couldn't just seem to supply the needed punch. Then WHAM goes the old ball game with Oshawa getting three unearned runs in the ninth. In three frames the Petes had runners on second and third with one or none out but doggone if they could get them in—except for one run. While Oshawa, though outhit 9 to 4, cashed in with timely bingles, too many walks and those two costly errors. Turner was decidedly wobbly the last half of the game and Jake Biddle kept warmed up, but the Toronto twirler managed to stagger by.

* * * * * * *

IT WAS THE kind of game that sends you away highly disgusted. You don't mind a 2-1 licking, and it was a neat game to view at that stage. But two bad errors and three unearned runs just took the fight out of the boys in the final frame and sent the fans home muttering. However, that's baseball for you. Whitehill had trouble in the fourth and gave way to Joe Jakafby and the big boy pitched fine ball, though weakening in the ninth. His dinky curves worried the GM-men, who couldn't get hold of more than a small piece of his pitches and grounded out regularly. Cadd and Whatley hit well for our gang, and young McGarry for the visitors.

* * * * * * *

AT THE BOWL last eve, C. G. E. gal softballers banged the ball cockeyed for an 18-10 smirk over Lindsay. Before a big crowd which was swelled by a flock of disgruntled fans from the baseball match, and they took much pleasure in seeing one local squad triumph. Marilyn McCarthy returned with little rest to the diamond wars and pitched good ball, even if having trouble locating the plate. The Scugog contingent used two without effect as the Electrics' bats were potent last evening. Homers, triples, doubles and singles came pouring off the pine as C. G. E. moved into a second-place tie with the Keenesters. Some fair fielding shown throughout and also some defence work as spotty as a leopard's overcoat. Keene and Lindsay tangle at the Bowl on Friday night.

* * * * * * *

GEORGE ST. Majors are worthy senior champs of the church Softball League, last night knocking off Mark St. 9-8 in overtime at the Oval in the deciding playoff game. Had to come from behind twice, once in the 10th heat, to get the decision—and our congrats to them. The senior series in this lively loop has been sort of going to Knox or Mark St. year after year. Mark St. made the finals again this year and Knox went out in the semi-finals, while the Majors finished with the cup. Of the Majors' four losses this year, two were to Mark St. and two to George St. Buzzers, who were well down the ladder. Much of the credit goes to Pitcher Ron Akers who won all nine starts for the Majors this schedule. Also Manager Ron Payne rates credit. He returned to the Church Loop after a four-year lapse but was largely instrumental in forming this circuit and played on the first winning junior team. All the victors rate a hand.

* * * * * * *

AND NOW THE Church Softball League is washed up for the year. Of the 18 teams that started it off, George St. secured winners in the senior and juvenile series, while St. John's won junior honors and All Saints mopped up in the bantam division. Mark St. were finalists in senior and juvenile, while All Saints Juniors and St. James Bantams also made the finals. Fine weather and well-matched teams made ita most successful loop for the benefit of over 200 players, who ran off 92 games on six different diamonds. Executive of Len Agnew, George Beauclere, Lloyd Parnall, Nelson Hewett, Jack English, Stuart Laing and Don Charlton, were kept busy but made a fine job of it. Most of them also looked after minor teams or played. After the tilt last eve, three cheers were given the umps of thesenior series. Harry Walsh and Bern Kearney did the first game, Jim Ellis and Jack English the second, while Percy Schweirs, Sam McKinlay and Roy McWilliams handled the third. Our personal thanks to Don Charlton for his work in connection with giving the league publicity and this sheet the news.

* * * * * * *

DESE, DEM AND DOSE: With a senior game in Oshawa, there may be a junior baseball double-header between the Oshawa boys and Young Petes here this Sat'day. . . . Motor City juniors took an 8-7 nod last eve at home over Bowmanville. . . . Cubs play St. Peter's in a junior baseball match at the Ex. at 6.15 p.m. Friday; schedule out at end of week. . . . Umpire-in-Chief Ken Colling last night over-ruled Base Umpire Don Thomas here when the latter called Whatley out in the fifth for nearly running off the line. . . . Men's softball fray last p.m. in Omemee was called off in the afternoon; Motorists and a Southend Loop team are billed for the Bowl tonight. . . . Henry McIsaac of Peterborough came fourth in a Kid Kar Derby race in Belleville the other day. . . . Says the Kingston scribe: "Some person in Eastern Ontario sent info about Kingston's ineligible players to O. B. A. headquarters, just as word of the Petes' players is now in the hands of the O. B. A. secretary". . . . Drop around to the puck session tonight and see us get roasted like a peanut; well, we've got a tough shell!

World's Second Best

"Look! See, I can so bend in the middle. Don't let them guys tell you can't," says Tony Galento, the beer-barrel bodied man, and, as he himself will shyly admit, if cornered and pressed for an answer, the greatest fighter in the world. By one of those strange whimsies that make boxing boxing (what more could one say?) the N.B.A. has declared Anthony No. 1 challenger for the heavyweight crown held by Joe Louis. His rating was based on "consistent knockout wins and willingness to meet anyone." P.S.: Tony can also bend at the neck.

George St. Wins Church Title

George St. Majors won the Church Softball League senior title for 1938 last night at the Oval with a 9-8 nod over Mark St. in the deciding game of the playoffs. A big crowd saw a hectic contest which went overtime, the Majors tying the game up in the ninth and then coming from behind again in the 10th to win out. Seven runs in the first two innings on three hits and loose fielding gave Mark St. a commanding lead, but they were then held in check till the 10th when Mgr. M. Hunter's double gave them the lead again for a moment. Ron Akers, hurling his third tilt in three nights, was going well for the George Streeters.

George Gatfield's homer in the first was the lone hit off Sid Craig of Mark Street till the fourth, but then George St. began whittling down their rivals' lead and a double by Akers in the ninth sent it into extra innings. Mel Hunter went in to pitch for East City, but the tying and winning runs counted on Griffiths' fourth hit of the game, after two fluke bunts were bungled. Griffiths shone at bat with four hits, while Gatfield, Dunkerley, Wright, M. Hunter, Boulter and Townsend got two each. Some good fielding was shown by Darwin, Wells and Gatfield in the outfield and the rival shortstops, Dunkerley and Parsons. President Len Agnew of the league presented the cup to Manager Ron Payne of the Majors. The teams:

Mark St.— G. Hunter, cf; Parsons, ss; M. Hunter, rf, p; Hawkes, 3b; Brady, 1b; Craig, p, rf; Boulter, c; Darwin, lf; Townsend, 2b.

George St.—Griffith, 3b; Roberts, 2b; Gatfield, lf; Akers, p; Dunkerley, ss; Wellman, rf; Wright, 1b; Heard, c; Wells, cf.

	R.H.E.
Mark St.	340 000 000 1—8 9 5
George St...	100 211 002 2—9 13 5

Umpires. — P. Schweirs, R. McWilliams, S. McKinlay.

De Laval Wins 16-3 In Southend Loop

KEENE, July 7.— (Correspondence).—De Laval took Keene 16-3 in a lopsided game in Keene Wednesday night. For De Laval, Wilson pitched good ball and had good support. McCarthy started for Keene but gave way to Wood in the third, and Wood gave way to Whalen in the seventh, with all three pitchers receiving good support. Jamieson for De Laval, got a homer, Wylie getting three hits. For Keene, Fletcher got three hits and Brown and Gall had two apiece.

De Laval—Gatfield, 2b; Abbot, rf; Dallin, cf; Wert, ss; Jamieson, 1b; Wylie, 3b; Irwin, lf; Wilson, p; Pearson, c.

Keene—Fletcher, lf; J. Gall, 3b; Renwick, 1b; Whalen, cf; Wood, ss, p, cf; McCarthy, c; Brown, 2b; F. Gall, rf; Don McCarthy, p, ss.

	R.H.E.
De Laval	215 002 330—16 16 1
Keene	000 002 010— 3 10 3

latter called Whatley out in the fifth for nearly running off the line. . . . Men's softball fray last p.m. in Omemee was called off in the afternoon; Motorists and a Southend Loop team are billed for the Bowl tonight. . . . Henry McIsaac of Peterborough came fourth in a Kid Kar Derby race in Belleville the other day. . . . Says the Kingston scribe: "Some person in Eastern Ontario sent info about Kingston's ineligible players to O. B. A. headquarters, just as word of the Petes' players is now in the hands of the O. B. A. secretary". . . . Drop around to the puck session tonight and see us get roasted like a peanut; well, we've got a tough shell!

Fights

(By The Associated Press)

Chicago. — Billy Marquart, 138, Winnipeg, outpointed Lloyd Pine, 130¾, Akron, O. (8).

Butte, Mont.—Hubert Dennis, 136, Bozeman, Mont., outpointed Sonny Valdez, 136, Tucson, Ariz. (10).

Corpus Christi, Tex.—Manuel Villa, 153, Mexico City, stopped Danny Doran, 151, billed as from Toronto (3).

Additional Sports Pages 7 and 8

New 1938 PONTIAC SIX

Lowest Prices in Pontiac History

Four-Door 6-Pass. Sedan, with trunk $1106

Coach. 6 Pass., with trunk $1025

Coupe. 3 Pass. $990

J. J. DUFFUS CO.

LACROSSE

Friday, July 8—9 p.m. D.S.T.

GEORGE ST. LACROSSE BOX

ORANGEVILLE vs PETERBORO

Adults 25c Children 10c

This includes admission to stands

VACATION DAYS ARE SPORT SHOE DAYS

Buy Them at Neill's

WOMEN'S OUTING SHOES

In Many Colours and a Variety of Styles, from . 95c to 1.65

Women's Dressy White Shoes

Straps, Ties, Oxfords, Pumps, from ..... 1.50 to 5.00

SOME HALF PRICE

MISSES' AND CHILDREN'S

ELK SHOES AND SANDALS

Cool and Comfortable For Warm Days REG. UP TO 2.35 95c to 1.79

MEN'S CAMP SHOES

Just right for Summer wear, with the soft sponge rubber soles; also with moulded rubber soles. PRICED FROM ..... 1.65 to 2.95

MEN'S GOOD GOLF SHOES

SPIKED SOLES 3.95, 5.50, 8.00

All Fittings Verified By X-Ray

R. Neill Ltd.

350-4 GEORGE ST. PHONE 325

Not Tidiest Way To Do It But the Best

An army is not the only thing that marches on its stomach. More than one pennant has been won in the past when ball teams have done that little thing, only more literally than any army. Here's a striking illustration as Ernie (Chief) Koy of the Dodgers demonstrates how to get back to the bag without being put out. Harry Gumbert (you can't see him), pitching for the Giants, saw Ernest straying away from first base and his snap throw to Sam Leslie, seen taking the ball, almost got the Chief. That head peering around the side is Umpire Lee Ballanfant and he decided the Dodger outfielder got back to the base in time.

NATIONAL LEAGUE TEAM WINS BIG CHARITY BOUT 4 TO 1

Myth Of American League Supremacy Exploded By Senior League All-Stars

By Gayle Talbot
(Associated Press Sport Writer.)

CINCINNATI, July 7 (A.P.).—The several million National League addicts, who have taken an awful lot of lip from the opposition in recent years, were bouncing around on their toes to-day and telling anybody they could back into a corner about the merits of inside, scientific baseball.

They were pointing out, with gestures, how their All-Stars whipped the best the American League could produce, 4-1, in the big charity bout

Having lost four of the first five, here yesterday.

the Nationals were about ready to toss in the towel. There was a last-ditch air about them as they went into yesterday's game. From President Ford Frick on down, they were jumpy and serious and determined. Another drubbing would have broken their hearts.

They came out of it looking like men who had received a reprieve from the Governor. Frick was asking hostile sports writers, "How do you like the minor leaguers now?"

Type of Play Worked.

At that, there is nothing much more impressive in sports than a demonstration of the National League's type of tight, play-for-a-run baseball—when it works. And it worked yesterday. It was Bill Terry baseball, the kind that has been winning National League pennants, and for an afternoon, at least, it was better than all the sluggers the American League could muster.

Fielded Perfectly.

Terry sacrificed potential batting strength to put an air-tight defence behind his pitchers. The Nationals made eight hits, only one more than their adversaries. But they fielded perfectly, even brilliantly, while their opponents of the fat batting averages made four glaring errors and literally threw away the game.

Johnny Vander Meer, Cincinnati's sensational young southpaw, held the Americans to a single hit for the first three innings. Bill Lee of the Chicago Cubs shut them out with one bingle, a fluke double by Bill Dickey, for the second three. Mace Brown of the Pirates repeatedly pulled himself out of danger and gave up only one run to the vaunted American Leaguers in the final three.

The highlight of the game was a fielding gem by Joe Medwick of St. Louis Cardinals in the ninth. Joe DiMaggio of the Yanks led off with a single, and the National League adherents among the 27,000 spectators shuddered as Dickey drove one at the scoreboard in deepest centre. Carl Hubbell and Jim Turner were warming up furiously in the National's bull-pen.

A Heroic Catch.

Medwick took one quick look, and tore back at full speed. At the last instant he jumped up and speared the ball, and it stuck in his glove as he somersaulted. It was a heroic catch.

Joe Cronin, the next man up, doubled deep to centre, his second hit of the day, to give the Americans their only run and avert what would have been the first shutout since the All-Star games began. But that was all. Lou Gehrig lined out to Ival Goodman in right, and Brown closed the books by striking out Pinch-hitter Bob Johnson.

Vernon (Lefty) Gomez of the Yankees, victor in three previous All-Star games, had the misfortune of being charged with the defeat, though he allowed only two hits in his three-inning tenure.

What proved to be the winning run scored off Johnny Allen, Cleveland speed-baller, in the fourth. Mel Ott of the Giants took a toehold and pumped one of Johnny's pitches against the right-field wall for a triple, the lustiest blow of the game. Whereupon big Ernie Lombardi of the Reds slapped the first of his singles down the third-base line, and that was the ball game.

Going For a Walk

Still one of the Dominion's outstanding track stars is Hank Cieman, ABOVE, of Toronto, who, at the United States senior A.A.U. track and field meet at Buffalo, set up a new record for the 3,000 metre walk, hustling over the route in 13:39.9.

HOUGHTON BATS WELL

SCUNTHORPE, England — (CP). —Just returned from a continental tour with Aston Villa, English football league team, Eric Houghton hit 152 for Lincolnshire against Suffolk in a minor counties cricket match here.

Buffalo Bisons Win Two From Toronto

NEW YORK, July 7 (AP).—The Newark Bears still are sporting a big lead in the International league but erratic play recently combined with the onsurges of Buffalo Bisons and Syracuse Chiefs, has begun to pep up the race.

The Bears have dropped eight of their last 15 games and, encouraged by the slump of the champions, the Bisons and Chiefs have started to move. The runner-up Bisons have won eight of their last 10 games while the Chiefs, three games farther back, have lost but two of their last 13 starts.

These recent developments are having their effect on the turnstiles and bumper crowds turned out last night to see the Bears, Chiefs and Bisons perform. A crowd of 11,600 in Syracuse saw the Chiefs make it four in a row over Baltimore by winning 5-4, and 8,000 customers were out to wach the Bisons take a doubleheader from Toronto Maple Leafs 6-3 and 3-0.

10,321 Saw Game.

There were 10,321 spectators in Roosevelt stadium in Jersey City when the Little Giants stopped the Bears for the second straight day 6-5.

The Bisons got six-hit pitching from both Bill Harris and left Archer in sweeping the bargain bill. Harris, after allowing four hits and all three Toronto runs in the first inning, settled down and pitched two-hit ball the rest of the way. Ollie Carnegie and Woody Abernathy belted out homers to lead the offensive. George Savino was the Bisons' big gun in the second game as he rammed out a double and two singles.

In the fourth clash, Rochester Red Wings scored a 4-1 triumph over Montreal Royals. Sammy Baugh pumped out a homer in the seventh inning with Sam Narron on base to drive in what proved to be the winning tally.

Six Golfers Tied In First 18 Holes

SANDWICH, England, July 7.—(CP).—With six eager shotmakers tied for first place, the vanguard of the field teed off early today for the second 18 holes in the 72-hole competition for the British open golf championship.

The half dozen at the top of the heap after the first day's play had toured the Royal St. George's course in an even 70. They are 18-year-old Jimmy Bruen, the Irish Walker Cup surprise package; Johnny Fallon, the qualifying medalist from Huddersfield; Jim Adams of Scotland, Ernie Whitcombe and Bill Cox of England; and Marcel Dellemagne of France. The defending titleholder, Henry Cotton was in 27th place with a 74.

Wally Smithers, who once was assistant professional at the Royal Ottawa golf Club, needed 73 for the opening 18.

Jim Braid, five times champion and now 68 years old, was jubilant after posting a 74 that tied him with Cotton. The defending champion had a bad time of it. On the incoming nine, he hit into five bunkers and the days two heavy rainstorms did nothing to improve his mood.

Speed - Speed - More Speed

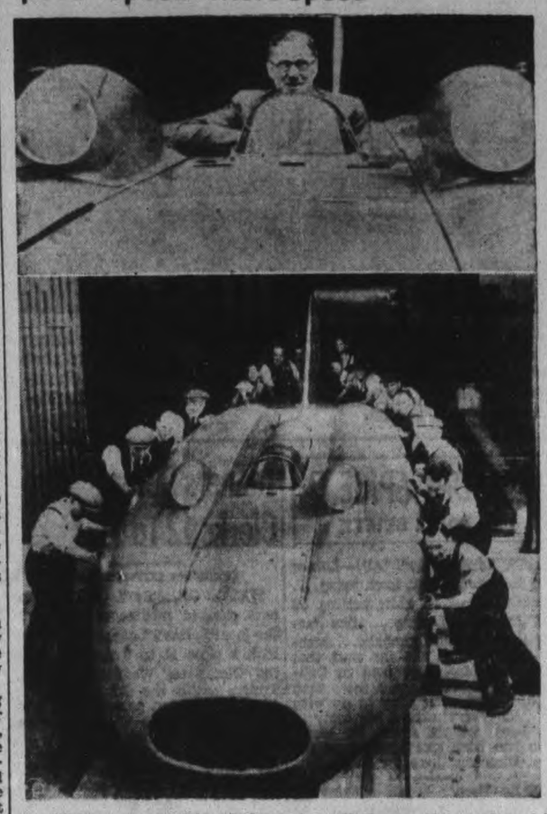

This man and his car have travelled over the surface of old Mother Earth at a faster pace than any other human or machine, but, never satisfied, they're out to better their mark. Capt. George Eyston is the man peering at you out of the cockpit of his famous Thunderbolt, the car in which he set the land speed record of 312 m.p.h. over Utah's salt flats last year. Capt. Eyston has had the car re-designed since then and sets sail for United States this month determined to smash the "old" mark. Workmen are seen in the LOWER picture wheeling the 34-foot car out of the shops at Chiswick, England, at the completion of its rebuilding.

Baseball Record

Standings and Results

INTERNATIONAL LEAGUE

	Won	Lost	P.C.
Newark	51	23	.689
Buffalo	41	30	.577
Syracuse	38	33	.535
Rochester	39	37	.513
Jersey City	37	40	.481
Montreal	30	43	.411
Toronto	39	44	.397
Baltimore	28	43	.394

Yesterday's Results

Buffalo 6-3, Toronto 3-0.
Rochester 4, Montreal 1.
Jersey City 6, Newark 5.
Syracuse 5, Baltimore 4.

Games to-day—Toronto at Buffalo, Montreal at Rochester, Baltimore at Syracuse, Jersey City at Newark.

AMERICAN LEAGUE

	Won	Lost	P.C.
Cleveland	41	25	.621
New York	41	25	.621
Boston	39	28	.582
Detroit	35	36	.493
Washington	35	37	.486
Chicago	27	34	.443
Philadelphia	27	38	.415
St. Louis	22	44	.333

Yesterday's Results

No games scheduled.
Games to-day—No games scheduled (All-Star game at Cincinnati).

NATIONAL LEAGUE

	Won	Lost	P.C.
New York	45	25	.643
Pittsburg	38	25	.603
Chicago	38	30	.559
Cincinnati	35	31	.530
Boston	31	32	.492
St. Louis	29	35	.453
Brooklyn	28	40	.412
Philadelphia	19	44	.302

Yesterday's Results

No games scheduled.
Games to-day—None scheduled.

AMERICAN ASSOCIATION

Yesterday's Results

Columbus 6, Milwaukee 2.
Indianapolis 3, St. Paul 1.
Toledo 4, Kansas City 3.

Lacrossers Play Here On Friday

Orangeville and the Petes clash here tomorrow (Friday) evening at nine o'clock in the George St. arena in an O.L.A. senior "B" fixture. It should be another lively lacrosse contest and with a big crowd of fans in attendance. All that is known here of the Orangeville outfit is that the team was on top of their grouping for a time this season and now stand in second place. They must have a good gang of experienced gutted-stick players to be up near the top at this time of the year, and the locals are likely to run into plenty of stiff opposition in this Friday night's scrap on the local dirt floor, under the lights.

The Petes expect to be at full strength for the game, and will be in tip-top shape after their rugged battle the night before last in Brooklin, when they fought to a 7-7 overtime tie. Fans in Peterborough and the district are seeing plenty of fine lacrosse jousts this season in a much tougher grouping than the one the Petes jilted through last year. The locals already have one loss and two ties checked against them but are well up in the race. They hope to continue their home winning streak at the expense of the Orangeville crew, but they look for a real fight.

New Yorkers Are Teams To Beat In Big Leagues

NEW YORK, July 7 (CP).—The possibility of a third straight subway world series for little old New York is becoming less far-fetched than a trip to the moon in a rocket ship.

A month ago, such a suggestion would have resulted in hilarity from all sides. But on the basis of performances of the last couple of weeks, it is different now.

Neither the Yankees nor the Giants are a shoo-in for the current pennant chases, but with the National leaguers sporting a 3½ game bulge in their race and the Yanks finally clicking offensively and defensively, Bill Terry's troupe and murderers' row are once again definitely the teams to beat.

106 Hits for 88 Runs.

Until they were tied in the late innings of the second game of the July 4 doubleheader in Washington, the Yanks had an undefeated run of nine straight. During that time, they clubbed out 106 hits for 88 runs. 17 of them homers, and allowed the enemy just 18 tallies. That string sky-rocketed them from a spot dangerously near fourth place to a tie for the top with Oscar Vitt's Indians from Cleveland.

On the National league side, meantime, the team that beats the Giants must be one that doesn't beat itself, for all the takeoffs on terrible Terry in the last year or so, the guy still is as smart as they come in baseball. He may not have the man-for-man class boasted by the other clubs in the league, notably the "Brainy" Chicago Cubs and the somnambulistic Pirates of Pittsburgh, but he has his lads in there punching day after day, paced by pitching power, and, as was the case against Brooklyn Monday, ready to break out in a rash of base hits.

Their closest rivals at the moment are the Pirates, if the bucks can get over their lack of familiarity with the high altitude for this late in the season they may make things pop before it's over.

Junior Cricket Is Won By "The Rest"

PORT HOPE, July 7. — In a junior cricket match played at Trinity College School on Wednesday, The Rest beat Port Hope by the score of 57-44. Bolte for The Rest batted well for 23, while Morris and Ketchum made a good partnership for Port Hope, but the majority could do little with the bowling of Wilson and Bolte.

Results:

The Rest — A. Bolte (capt.) 23, S. Haas 4, G. Dykes 3, G. Leach 1, R. Ormsby 1, F. Bolte 2, A. Walker 0, J. Wilson 5, P. Walker 0, S. Wilson 11, A. Dykes 1. Byes 6. Total 57.

Port Hope — D. Morris (capt.) 11, B. James 2, S. Ketchum 18, A. Ormsby 4, M. James 2, P. M. Ketchum 0, R. Morris 0, J. Rigby 0, C. Ketchum 0, T. Willis (not out) 0, P. A. Ketchum 0. Byes 7. Total 44.

Injured Soccer Players Cup Draw

The draw for the Holloway Injured Players' Cup resulted as follows:

Thursday, July 14—Brinton vs. Canadian General.

Saturday, July 16—Brinton Field Day.

Tuesday, July 19—C.C.F. vs. Deloro.

Thursday, July 21—Corinthians vs. Brinton or C.G.E.

Saturday, July 23—Injured Players' Cup final.

Referees to be appointed at next meeting.

Soccer Notes

Interested spectators at the game on Tuesday night were Alexander Anderson from Cornwall, who used to play for the Caledonians; also Tommy Williams, who played for the Quaker Oats and the Packers. Two visiting old players took part in the game against the Brintons last night—W. McDougall at inside left, now lives in Detroit; and Bert Wade, now living in Los Angeles, Calif., playing at left back.

To-night Brintons meet Canadian General in a league game, and this promises to be an interesting battle from beginning to end.

For many years the board has endeavored to get new goal nets, and after a lengthy discussion the executive appointed a committee to investigate and report to next meeting.

Oshawa Juniors Beat Bowmanville

OSHAWA, July 7.—Oshawa Juniors climbed into a tie for first place in the Lakeshore grouping of the O.B.A. when they handed Bowmanville Juniors a 8-7 defeat in an extra inning of a scheduled twilight fixture at Motor City Stadium last night. Shetwosky gave Oshawa a big lead in the initial frame when he homered with two on.

Bowmanville	010 060 00—7	7	2
Oshawa	411 010 01—8	6	1

Hooper, Wetheridge, Slemon and Nicholls; Sutton Cowie, McCabe and Pearce.

VARIETY NIGHT
AT THE
SUMMER GARDENS
TO-NIGHT
Enjoy the Music Of
Bob Lyon
AND HIS SERENADE IN BLUE
Every Tuesday, Thursday, Friday and Saturday
Adm. 10c Dancing 4 for 25c

DANCE
TO
Rhythm Kings
HIGH CLASS STRING BAND
AT TRENT RIVER
EVERY WEDNESDAY AND SATURDAY
Dance at This Nice Cool Resort on the River. Jitney Dancing.

To-night Only – Last Show at 8.20 P.M.
WAYNE MORRIS —in— "LOVE, HONOR & BEHAVE"
And
"ARSENE LUPIN RETURNS"—Star Cast
FRIDAY and SATURDAY
Performances at 2.30 - 7.00 and 9.00
IT'S GOT EVERYTHING!
Put This One On Your "Must See" List
LAFAYETTE, THEY ARE HERE!
"GOLD DIGGERS IN PARIS"
with
RUDY VALLEE
ROSEMARY LANE
HUGH HERBERT
ALLEN JENKINS
and THE SCHNICKELFRITZ BAND
GLORIA DICKSON • MELVILLE COOPER • MABEL TODD • FRITZ FELD • A WARNER BROS. Picture • Directed by RAY ENRIGHT • Musical Numbers Created and Directed by Busby Berkeley
—ADDED TREATS—
"CAPITOL NEWS"
"COLORED CARTOON"
CAPITOL

FRIDAY AND SATURDAY
Performances 2.30 - 7.00 - 9.00
Adolph Zukor presents
CLARENCE E. MULFORD'S
"TEXAS TRAIL"
Hear THAT CALL TO THRILLS AND GLORY!
as Hopalong Cassidy rides for Uncle Sam on the dangerous Texas Trail!
featuring
WILLIAM BOYD
with
GEORGE HAYES • RUSSELL HAYDEN
JUDITH ALLEN • ALEXANDER CROSS
ROBERT KORTMAN • BILLY KING
Directed by David Selman • Screen Play by Jack O'Donnell
A Harry Sherman Production • A Paramount Picture
Chapter No. 8 "LONE RANGER" Shown Every Show
Last Times To-night 7.00 and 9.00 "45 FATHERS"
Regent

DANCING
EVERY NIGHT
at
CHEMONG PAVILION
To
Lindy Lombard
And His
CLUB ROYALE SWINGSTERS
Admission Free
Dancing, 5 for 25c
JOE DE NOBLE, Manager.

RADIO PROGRAMS

The programs listed are printed as issued by the stations and are subject to change.

Thursday

(Afternoon, EDT)

4.45 P.M.
Girl Alone (NBC) WBEN
My Job as Beekeeper, CBL
Of Books and Men, CFRB

5.00 P.M.
Rubbertown Revel, WABC
Four of Us, WHAM

5.15 P.M.
Don Winslow of Navy, WJZ
Resume and Music, CBL

5.30 P.M.
Singing Lady (NBC) WHAM
Your Family (NBC) WBEN
Eddie Goodyear (CBC) CBM
Let's Pretend (CBS) WJR

5.45 P.M.
Piano Duo, WHAM
Little Orphan Annie, WBEN
Jimmy Allen, CBL

(Evening, EDT)

6.00 Evening
Rakov's Orchestra, CFRB

6.15 P.M.
News Bulletins, CBL
Musical Program, WBEN

6.30 P.M.
Four Clubmen, WABC
Tea Time Tunes, CBL
Ray Heatherton, WABC
Sports Reviews, WBEN
Boake Carter, WJR

6.45 P.M.
Lowell Thomas (NBC) CBL
Men Against Death (CBS), WABC

7.00 P.M.
Amos 'n' Andy (NBC) CBL
Easy Aces, WJZ
Eventide Melodies, CFRB

7.15 P.M.
Vocal Varieties (NBC) WBEN
Lost Persons (NBC) WJZ
Easy Aces, CFRB
Screen Scoops, WABC

7.30 P.M.
Del Casino, CFRB
Let's Celebrate, KDKA
Summertime Revue, WEAF

7.45 P.M.
Matters Musical, CBC
Studio Program, CFRB
Concert Ensemble, WJZ

8.00 P.M.
People I Have Known, WJZ
Variety Hour (NBC) WBEN
March of Time, WHAM

8.30 P.M.
Summer Theatre, CBL
School of the Air, KDKA
St. Louis Blues, WABC

9.00 P.M.
Bowes' Amateurs (CBS) CFRB
Toronto Promenade, WEAF
Pulitzer Prize Plays, WJZ

9.15 P.M.
Bing Crosby, WJR

9.30 P.M.
Symphony Orchestra (NBC), WHAM

9.45 P.M.
Sports Shots, WGN

10.00 P.M.
Essays in Music (CBS) WABC
Kraft Music Hall (NBC), CBL
People I Hav eKnown, WJZ

10.30 P.M.
Americans at Work, WABC

10.45 P.M.
Armchair Club, CFRB
News Bulletin (CBC) CBL

11.00 P.M.
Duke Ellington's Orchestra, WABC
Dance Orchestra, WEAF
Newscast (CBC) CBL

11.15 P.M.
Youth Intervenes (CBC) CBL
Bob Crosby's Orchestra, WGN

11.30 P.M.
Dance Orchestra, WJZ
Pendarvis' Orchestra, WABC
Himber's Orch. (NBC) WEAF

12 P.M.
Bob Grant's Orch., WJZ
Jack Spriggs' Orch., WEAF
Long's Orchestra, WABC

Friday

(Morning, EDT)

8.30 A.M.
Music Box, WGN

8.45 A.M.
Morning Devotions, CBL

9.00 A.M.
Breakfast Club (NBC) CBL
Vic and Sade, CFRB

9.15 A.M.
The Goldbergs, CFRB
Person to Person, WBEN

9.30 A.M.
Get Thin to Music, WOR
Landt Trio, WEAF

9.45 A.M.
Musicale, CFRB
Amanda Snow, WEAF
Jane Arden, WJZ

10.00 A.M.
Mrs. Wiggs (NBC) CBL
Pretty Kitty Kelly (CBS), WGR
Raymar, CFRB
Just Neighbors, WHAM

10.15 A.M.
Myrt and Marge (CBS) WJR
John's Other Wife (NBC) CBL
Asher and Little Jimmy, WJZ

10.30 A.M.
Josh Higgins (NBC) KDKA
Just Plain Bill (NBC) CBL
President Roosevelt, WABC

10.45 A.M.
Woman in White (NBC) WBEN
Musical Variety, CBL

11.00 A.M.
Mary Marlin (NBC) WHAM
David Harum (NBC) WBEN
Piano Jingles, CFRB
Hollywood Adventures, CBL

11.15 A.M.
Vic and Sade, WJZ
Lorenzo Jones (CBS) WBEN
Musicale, CFRB

11.30 A.M.
Big Sister (CBS) CFRB
Hello Peggy (NBC) WBEN
Painted Dreams, WGN
Pepper Young (NBC) WHAM

11.45 A.M.
Road of Life (NBC) WBEN
Moat of Life (NBC) WHAM

(Afternoon, EDT)

12.00 NOON
Vaughan de Leath, songs (NBC) WBEN
Manhattan Serenaders, WABC
The Balladeer (NBC) CBL

12.15 P.M.
The O'Neills, WBEN
Irene Beasley, WABC
Alden Edkins, CBL

12.30 P.M.
Romance of Helen Trent, WJR
Dean and Austin, CBL
Travelogue, CFRB

12.45 P.M.
Our Gal Sunday, WJR
Musical Cavalcade, CFRB

1.00 P.M.
Military Band, CKCL
Happy Gang, CBL

1.15 P.M.
Betty and Escorts, WBEN
Vic and Sade, WGR
Piano-Guitar Duo (NBC) WBEN

1.30 P.M.
Road of Life (CBS) WGR
Mother-in-Law, WJZ
Radio Garden Club, WOR

1.45 P.M.
Gospel Singer (CBS) WJR
Jack and Loretta Clemens, WJZ

2.00 P.M.
Captivators, WABC
Marine Band, WJZ
Betty and Bob, WHAM

2.15 P.M.
Kitchen of the Air, CFRB
Grimm's Daughters, WHAM

2.30 P.M.
Valiant Lady, WBEN
Harrisburg Revue, CFRB

2.45 P.M.
Betty Crocker, WEAF

3.00 P.M.
Mary Marlin (NBC) WBEN
Buffalo Theatre, CFRB

3.15 P.M.
Dot and Pat, CBL
Our Quartette, WOR
Women's News, CFRB

3.30 P.M.
Pepper Young (NBC) WBEN
Continental Varieties, WJZ
Meet the Misses, WJR

3.45 P.M.
Guiding Light (NBC) WBEN
Young Widder Jones, CFRB

4.00 P.M.
Back Stage Wife, WEAF
How to Be Charming, CFRB
Club Matinee, WJZ

4.15 P.M.
Chicago Varieties, WABC

4.30 P.M.
The Hughes Reel, WBEN
Eton Boys, CFRB
Julia Blake, WLW

Radio Log

CANADIAN CORPORATION

	M.	Kc.
CBL	551	540
CKCL	517	580
CBM		1050
CBO		880

COLUMBIA SYSTEM

WABC	349	860
CFRB	435	690
WJR	400	750
WGR	545	550

MUTUAL SYSTEM

WOR	422	710
WLW	428	700
WGN	416	720

NATIONAL (Blue Network)

WJZ	395	760
WHAM	261	1350

NATIONAL (Red Network)

WEAF	454	660
CRCT	337	900

Electrics Win Over Lindsay

C.G.E. girls took an 18-10 softball win over Lindsay in a second half-fixture last evening before a big crowd of fans at the Bowl here. Hard hitting in bunches gave the Electrics their runs in several heats of a wide-open struggle. The win puts the C.G.E. lasses in a second-place tie with Keene, half a game behind Westclox. Marilyn McCarthy held the Lindsayites to seven hits while fanning 10 and issuing nine in a good performance, her second straight game—though she was somewhat wild. Her support was mostly good. M. McCabe started for Lindsay but was driven out in the seventh after being nicked for 14 hits and three walks while fanning two. J. Corley finished up, giving six hits and three walks. Their support was shaky at times.

M. McCarthy got four hits for C.G.E. while E. Craig hit a homer and two singles. A. Clark and P. Bigelow conked a double and two singles each, and M. Batley and G. Mann each got a triple and single, with B. Lee banging out three singles. J. Corley of Lindsay hit a triple and single, and M. McCabe got a three-bagger. Nice fielding was shown by M. McCarthy, A. Clarke, J. Corley and M. Campbell. A. De Carlo was hurt in the second but stayed in the game. The teams:

Lindsay: F. Mark, ss; V. Morton, 3b; D. Sexsmith, lf; E. Hughes, rf; J. Corley, 3b; D. Botting 1b; L. Ashmore, 2b; M. Campbell cf, 3b; M. McCabe, p, cf; E. Campbell, c.

C.G.E.: J. McCrank, ss; A. De Carlo, c; M. McCarthy, p; P. Bigelow, 3b; G. Mann, lf; A. Clarke, 2b; E. Graham, rf; B. Lee, rf; E. Craig, 1b; M. Batley, cf.

Score by innings: R H E
Lindsay ..... 030 023 002—10 7 7
C. G. E. ..... 201 801 51x—18 20 5
Umpires, Batley and Bennett.

Roseneath Loses To Castleton

ROSENEATH, July 7.— (Correspondence): Castleton defeated Roseneath here on Wednesday in a baseball fixture, 5 to 3. Errors cost the homesters the tilt, three of their rivals' markers coming in on miscues. Purdy led the winners at bat with three hits in five times, while M. Brown and McMillan topped the losers with two each, as Loukes and Lonsberry hit doubles. Smoke fanned 11 and Purdy 12 in a good exhibition. Teams:

Castleton: Moore, 3b; Sommerville, ss; Pomeroy, 1b; Purdy, p; Zufelt, c; Dingwell, lf; Ellis, 2b; Gatfield, cf; Bennett, lf.

Roseneath: Marsden, 1b; Dr. Morin, cf; McMillan, ss; Loukes, c; Lonsberry, 3b; Smoke, p; Tucker, rf; M. Brown, 2b; Mouncey, lf; K. Brown, 2b.

Umpires—Adams and Covert.

Pirates Win 15-3 Over Greyhounds

Pirates pulled out a 15-3 Junior City Baseball League victory over the Greyhounds last night at the Exhibition Grounds in a slow but fair fixture. It was a heavy-hitting tussle and lively with the winners packing a lot of punch. O'Toole hurled six-hit ball, walking three, besides himself getting a triple and two doubles in three times up. Smythe of the losers was reached for 10 hits and six free bases. Giardino hit a triple and a double for the Greyhounds. OToole fanned nine and Smythe five. The teams:

Pirates: Rochetti, 2b; Hewie, lf; Nichols, 3b; OToole, p; Gordon, 1b; Connelly, ss; Wildman, c; Dorris, cf; McKinnon, rf.

Greyhounds: Giardino, Guerin, Smythe, Jones, Shaughnessy, McDonald, Neiman. Hickson, Hallihan.

R H E
Pirates ..... 024 315 0—15 10 1
Greyhounds .... 110 010 0— 3 6 4
Umpire, Jack Barry.

Hardly Dignified, But All In the Game

Tennis players are pictures of dignity and grace as they move with alacrity from one part of the court to another... a large part of the time. But they have their less dignified moments as Alice Marble will testify. She is shown on hands and knees after tripping while going after a hard shot to the sidelines in the all-England championships, recently concluded at Wimbledon.

Campbellford Club Beats Point Anne

(Examiner Correspondence.)

CAMPBELLFORD, July 7. — Campbellford Tennis Club took four of the six events in a tournament staged with the Point Anne Club here on Wednesday afternoon. It was their second victory and their second game on the home courts this season and was featured by a brand of tennis which at all times kept spectators keenly interested. In the six events the locals took the two men's doubles, the first mixed doubles, and the men's singles, with the latter two events going to three sets.

In the absence of Harry Free, Wib. Kingston teamed up with Cliff Weston, to win with ease from Bud Rosberry and J. Hart of Point Anne, with the score for the two sets being 6-3, 6-3. Paul O'Sullivan and R. Linton held T. Bowler and J. DeForge to a 6-2, 6-3 score in the second event of the afternoon, while Don Meyers and Jerene Malcolm were agai nteamed up by the locals and successfully took a victory from A. Genereux and Pearl Tulk of Point Anne, after three strenuous sets of which the visitors captured the first before the local team were able to hit their stride and take the event 2-6, 6-0, and 6-4. It was in the second mixed doubles that the visitors established themselves on the winning side when they came back after a love set to win from J. Heptonstall and V. Weston. Eileen Williams and R. Hutchings played for the winners and the score was 0-6, 6-2, 6-4.

Ken Kingston and C. Fraser gave a nice exhibition of tennis in the men's singles, which was another victory for the Campbellford club, with three sets being played to establish the winner. The score was 3-6, 6-1, 6-4.

The ladies' doubles event was a Point Anne victory with D. Long and Hilda Callaghan defeating E. Ferris and M. Davidson 2-6, 6-0, 6-4.

Japanese will resume the dredging of the Whangpoo River channel in China.

SPORT SPICE
By EDDIE BRIETZ

NEW YORK, July 7 (AP)—Lots of red faces round this town today.... Broadway lost its shirt betting on the American League....Mike Jacobs is laid up with lumbago....Mebbe reports from the far west that Joe Louis-Max Baer bout in California wouldn't do much more than $100,000 had something to do with it....They're tossing a big party in St. Louis tonight for J. Ed Wray, who has been sports editor of the Post-Dispatch there for 30 years.

Wally Berger began clicking as soon as he left the Polo Grounds to join the Reds. Cincinnati is—and always was—a red-hot baseball town when the Reds are winning...When the club galloped off with the bunting back in 1919, a rabid fan in Cynthiana, Ky., walked 16 miles every day to learn the score....Healthy sign: The way the Illinois Boxing Commission sat down on Messrs. Kearns, Adamick, Trammell, Lavan, et al....Duke and Tennessee will resume their home-and-home football rivalry in 1940.

Note to Colonel Alan Gould, Cincinnati: Keep your eye on a chap named Neilson of U. of Arizona in selecting this year's All-America.... He gained 165 yards against Oregon last fall and is set to go against Southern Methodist, Marquette and Santa Clara this year .... Ohioans predict Joe Scott, Western Reserve University's one-man track team, will be the decathlon star of the next United States Olympic team.

Stirling Bowlers Play Campbellford

CAMPBELLFORD, July 7. — Twenty-two members of the Stirling Club were guests of Campbellford bowlers on Monday evening at a jitney tournament in which eight and ten-end games were the feature of the evening. Mrs. A. G. Thompson of town captured the high score for the ladies and was closely followed by Mrs. W. J. Whitty and Mrs. Farr of Stirling, who were tied for second place. The prizes to the ladies were glass water sets, with Mrs. Whitty being announced the second prize-winner as the result of a draw.

For the men, C. F. Linn of the visiting club was winner of first prize, an artisan knife, and Joseph Poulton of Campbellford, who was highest among the locals, was awarded a flashlight.

Following the games lunch was served by the ladies of the local club, and an invitation to participate in a mixed tournament to be held in Stirling next Wednesday was extended by Dr. Carleton, president of the Provincial Lawn Bowling Association.

Tanners Defeat Clerks 12 To 11

(Examiner Correspondence.)

HASTINGS, July 7. — The Tanners climbed into second place in the local Softball League when they took a close 11 to 9 decision from the Clerks on Wednesday night. Tnners outhit the Celrks 12 to 11 and had 4 errors, compared to 5 by the Clerks. The Clerks took an early lead when they scored 5 in the first innings. They scored once in the second and third and 2 in the fifth. The Tanners scored their first ones in the fourth inning, when they sent three across. They scored 2 in the sixth, 4 in the seventh, and the 2 winning runs in the eighth.

On Friday night the Tanners take on the Outlaws in a battle for the leadership.

The teams:

Clerks — Tape, cf; Gillespie, c; Jones, 2b; El. Faux, 3b; Stevenson, 1b, lf; Petticrew, rf; Downs, ss; L. Gibson, lf; F. Blackbourn, p; Wilson, 1b; and G. Gibson.

Tanners — C. Scriver, 3b; Thompson, ss; Ibey, c; Hahn, p; Kelly, cf; McCoy, lf; M. Scriver, 1b; Ed. Faux, 2b; E. Blackburn, rf.

Score by innings:
Tanners ..... 000 302 420—11 12 4
Clerks ..... 511 020 000— 9 11 5
Umpires — N. Scriver, plate Dit Clapper and R. Stickles, bases.

Ottawa Champion Defeats Ridgway

OTTAWA, July 7 (CP).—Play in the Ontario tennis championships continued here today on the Rideau Lawn Tennis Club courts with interest centred on the match between 18-year-old Bill Pedlar of Vancouver and Don McDiarmid of Ottawa in the men's open singles quarter-final.

The Ottawa city champion showed plenty of driving power yesterday in eliminating Allen Ridgway of Montreal 7-5, 6-3 while Pedlar was trimming Jean Richer, also of Montreal, 6-1, 6-2.

The Montreal trio of George Robinson, Dr. Georges Leclerc and Lewis Duff all earned quarter-final berths.

Eddie McIntyre forced Duff into an extra set before losing 6-3, 1-6, 6-1 while Leclerc was winning 6-2, 6-2, from Bill Craig of Ottawa and Robinson was trimming Bruce Hall of Toronto 6-1, 6-4.

Robinson will meet Hamiltons hard-driving Bill Piggott in his quarter-final encounter and on the strength of Piggott's playing yesterday when he eliminated Georges Gagnon of Montreal 6-5, 6-2 the match looms as a natural between two experienced racquet wielders.

The former Calgary court wizard, Mrs. Frank Fisher of Toronto, will meet the smooth-playing Mrs. W. Tees of Montreal in one women's open singles semi-final while Barbara Barnard of Montreal meets Winnie O'Connell of Ottawa in the other bracket.

Rhineland Rookie

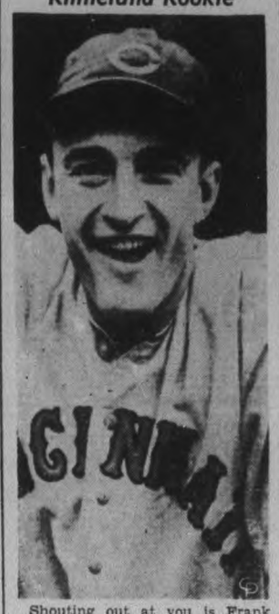

Shouting out at you is Frank McCormick, sensational rookie first sacker of the equally sensational Cincinnati Reds, in there fighting for the lead in the National League and enjoying their biggest year since they grabbed the 1919 pennant. Frank has been pounding the ball hard and regularly, for most of the season leading the loop in the production of hits.

Local Bowlers Retain Trophy

After being four down on the last end in the last game of the tournament, Benny Chesler's rink pulled themselves together and not only succeeded in getting the necessary four to tie up the game, but went right on to win out in the extra frame, and by so doing earned the right to hold the Stratton Trophy for the 1938 season. This is the second time in two years this beautiful trophy has been won by a Peterborough rink.

Starting around 2.30 p.m. and playing close to midnight yesterday 26 rinks from the local club and the surrounding district fought it out on the greens for the Stratton Trophy and six sets of beautiful prizes.

Playing under conditions that could not be improved upon, and on greens that were never in better shape, the games were very keenly contested and no winner was declared until the last game was completed.

So close were the scores that it took the committee some time to figure out who was who, and that's what makes this annual event popular.

In presenting the prizes, Ken Sloane, president, took the opportunity to thank all who had in any measure contributed to the success of the tournament and, in concluding, made a strong appeal to all bowlers for their support of the big tournament on Monday, August 1. **Winners.**

M. Fletcher, R. Hutchinson, G. Cairns, B. Chesler, sk., Peterborough; Stratton Cup and each an electric coffee percolator.

M. Bagshaw, P. McGregor, M. Thompson, J. Gordon, sk., Cannington; each a Hudson Bay blanket.

M. Melville, J. Anderson, H. Pringle, T. Hicks, sk., Whitby; each a leather bowl case.

S. Trowbridge, L. Loftus, J. Fitzpatrick, H. Freeman, sk., Peterborough; each a cream and sugar set.

J. Baird, H. Beatty, R. Burns, E. Wall, sk., Peterborough; each an electric fan.

O. Moore, J. Anderson, J. Harrison, H. Clegg, sk., Peterborough; each an electric toaster.

Out of respect and in memory of the late Thomas Cronin, a very dear friend and a true neighbor of the club, the flag at the club house will be flown at half-mast until after the funeral.

FIND GOOD BOWLER

BRISTOL, England — (CP). — Colin Scott, 19-year-old Downend bowler, has been signed as a professional by Gloucestershire Cricket Club. Downend was the home of the famous Dr. W. G. Grace.

Wrestling

(By The Associated Press)

Los Angeles.—Jimmy Londos, 215, Los Angeles, defeated Ali Baba, 200, Turkey. Baba disqualified for choking and tossing referee over ropes.

Netherland Indies will bar American gangster films.

Coleman

INSTANT LIGHTING QUICK COOKING

No. 974B Three band-a-blue burners. Ivory and green baked enamel finish. Overall dimensions 37" x 16" x 45" high Open grate cocking top 14" x 31."
With legs and back ...$25.95
No. 975B, only 9" high..$22.65

"DE LUXE"3 BURNER LOW OVEN RANGE

No. 389A Ivory porcelain enamel finish with black trim. Built-in oven 15" x 15" x 15½" wide. Large utensil cabinet. Removable fuel tank with safety shut-off valve. Overall dimensions 31¼" x 20¼" x 35" high. Raised cover adds 16" $59.95
No. 388A has open grate top and low spasher back ..$54.80

HANDY HOT PLATES

No. 381B "Monarch" standard two-burner Hot Plate. Ivory and brown baked enamel finish. Copper bearing steel tank with heavy alloy coating. Overall dimensions 20½" x 14¾" x 6½" high. Weight 19 lbs. $11.95
No. 382B, similar to above, but green porcelain with black trim. Has Everdur metal fuel tank $13.95

CAMP STOVE
4H "Vagabond Model"
Each $6.95

LAMPS - LANTERNS

$2.00 trade-in allowance for Any Old Lantern, Lamp or any kind, on the purchase of a NEW COLEMAN. Priced from $5.95 to $11.95. Burns gasoline or coal oil.

ICE CREAM FREEZERS

2 quart "Polaris" Metal Special **1.39**

WATER BALLS
10" 25c

BERRY PAILS
No. 6 Special **19c**

HUBERT
CHOWN HARDWARE
417 GEORGE ST. - OLD EXAMINER BLDG.
WE DELIVER PHONE 729

THIS WM. A. ROGERS 3 PIECE SALAD SET
$3.00 Value for only 75c and 3 Old Dutch Labels

An attractive and acceptable addition to your silverware will be this beautiful Salad Set. Hot days are salad days, send for it before offer expires! It's Wm. A. Rogers A-1 Plus Quality Silverware, made by Oneida, Ltd., in the modern "Croydon" pattern, like other Old Dutch silverware units. This special Salad Set offer, good only in Canada, expires Aug. 15, 1938.

OLD DUTCH CLEANSER, Dept. E118, 64 Macaulay Ave., Toronto
I am enclosing.....windmill panels from Old Dutch labels (or complete labels) and.....c. for which please send me.....Wm. A. Rogers 3 piece Salad Sets and circular telling how I can get other pieces or a complete set of this A-1 Plus Quality Silverware.
Name.....
Address.....
City.....Province.....

HOT WEATHER SPECIALS

DESSERT POWDERS **JUNKET** 2 Pkgs. .19
JUNKET RENNET **MIX ICE CREAM** 3 Pkgs. .25
GARTH'S GRAPEFRUIT **JUICE** - 2 18-oz. Tins .25
BRIGHT'S FANCY HALVES **PEACHES** 2 16-oz. Tins .25
ROSE BRAND SUMMER **DRINKS** 13-oz. Btl. .25
PICNIC SWEET MIXED **PICKLES** 28-oz. Jar .25
SHREDDED **WHEAT** 2 Pkgs. .23
DELICIOUS HOT OR COLD **VI-TONE** 6-oz. Tin .27

PURITAN ORIGINAL DUTCH OVEN BAKED **BEANS** THREE VARIETIES Baked for 12 hours in rich sauce with selected pork. 28-oz. Pot .27
Puritan Brown **BREAD** With Raisins 16-oz. Tin .17
HERSHEY'S **COCOA** ½-lb. Tin .18
HERSHEY'S CHOCOLATE **SYRUP** 5½-oz. Tin .09

VALUES EFFECTIVE JULY 4 to 9.

CHOICE FRUITS
Black CHERRIES .. 6 qt. 85c
TOMATOES .. 2 lb. 25c
HEAD LETTUCE 5c
Large CABBAGE 5c
Large ORANGES .... doz. 29c
FREE DELIVERY

DOMESTIC SHORTENING 2 1-lb. Pkgs. .25 4-lb. Pkg. .47 20-lb. Pail 2.55
CORN SYRUP "Crown Brand" 2's Tin .18
HAWE'S LEMON OIL 12-oz. Btl. .22
COMFORT SOAP Bar .04
WILBERT'S SHOE WHITE 6 oz. Btl. .25
WOODBURY'S SOAP 2 Bars .15
DR. BALLARD'S PET FOOD 2 16-oz. tins .29
HANDY AMMONIA Pkg. .06
DOLE'S JUICE OF **PINEAPPLE** 2 12-oz. Tins .25
EARLY MORNING **COFFEE** - 1-lb. Pkg. .23

PRIME BEEF SALE
Round STEAK OR ROAST lb. 25 **Sirloin** STEAK OR ROAST lb. .28 **Wing** STEAK OR ROAST lb. .29
GENUINE 1938 **SPRING LAMB** FRESH MINT FREE
LEGS - lb. .31 **FRONTS** - lb. .21
DUMART'S **CHICKEN & HAM LOAF** lb. .39
FRESH **MACARONI & CHEESE Loaf** lb. .25
Fresh Cod FILLETS lb. .16
Variety Loaf lb. .37 **Bologna** lb. .15

DOMINION STORES

Sleeps In Church Indian Jailed

(Examiner Correspondence.)

LINDSAY, July 7. — Provincial Officer Taylor of Minden brought a young Indian, named Signac, to Lindsay this week on a charge of being a vagrant. The accused was found sleeping in a church in the district. In court, he could give no information concerning himself and was remanded in custody for a week.

The summer home of Mr. and Mrs. Wm. McNeil of Horseshoe Lake, Haliburton, was saved from destruction by fire this week through the efforts of two youths, Merritt and Wayne McNeil. A rubbish fire burning near the house had eaten its way to the hedge near the lodge, and when the boys were returning from school the flames were licking their way up the side of the building. They subdued the fire after a brisk fight.

Jack Thompson of Oshawa and H. Schwartz of Toronto figured in a serious auto accident near Myrtle this week. A car driven by A. Schreiber of Toronto was forced to stop on the highway, and Schwartz's car crashed into the rear, slewing across the road and colliding with another car driven by R. Sheridan of Oshawa. Thompson and Swartz were taken to hospital suffering from lacerations and bruises.

The death occurred this week of a prominent resident of the north country in the person of Robert McElwain of Gelert. He had been a member of Snowden Township Council for 20 years, and was a former warden of Haliburton County. He was a member of the L.O.L., Royal Black Preceptory, Masonic Order, Canadian Order of Foresters, as well as a director of the Farmers' Mutual Fire Insurance Co. His wife (who was Edith Stinson of Peterborough), and four children survive.

The residence of Mr. and Mrs. Clayton on Horseshoe Lake, Haliburton County, was destroyed by fire on Tuesday, with contents. The fire broke out in the roof of the kitchen, and neighbors who gathered were unable to save anything. There was no insurance.

Bund Cohort Jailed

NEW YORK, July 7 (A.P.). — Severin Winterscheidt, 34-year-old lieutenant of Fritz Kuhn in the German-American Bund Nazi movement, was sentenced to an indeterminate term in the New York County Prison yesterday following his conviction of endangering the morals of a minor. Winterscheidt was convicted on June 27 of indecent exposure before a 10-year-old girl in a Brooklyn motion picture theatre. A letter which a probation officer said was from Fritz Kuhn was read in the court. It said: "We cannot extol his (Winterscheidt's) virtues too highly."

The botfly, fastest creature alive, can travel 800 miles per hour, scientists estimate.

"Sound Pictures" To Attract Tourists To Canada

"Sound-pictures", the newest technique in radio production, of Banff, Lake Louise, Sulphur Mountain and the famous Spiral Tunnels through the Rocky Mountains, will be employed in a broadcast, July 13, from 9 to 10 p.m., eastern daylight time, over a coast to coast network by Bob Bowman, director of special events for the C.B.C.

More than two weeks in preparation, the show will include such unusual "pick-ups" as bird songs (recorded at daybreak), the rushing waters of Bow Falls, the bubble of the hot springs, the roar of the Canadian Pacific Transcontinental "Dominion" through the Spiral Tunnels, a campfire of the Trail Riders of the Canadian Rockies, trout fishing, Horace Lapp's Banff Spring's Hotel orchestra, the click of club head on golf ball.

The novel feature marks the first major presentation made possible by use of the new C.B.C. Mobile Unit which includes short wave sending and receiving apparatus, two recording machines and a pack-set carried by a commentator for use in locations inaccessible to the unit. Recordings are made on the spot and blended later into a complete show.

Arrangements have been completed to furnish recordings to the United States, the British Isles, Australia, New Zealand and other English-speaking countries.

In the picture Bob Bowman interviews two Trail Riders as Chief Radio Engineer Cahoon (in Trailer door) checks reception. At right commentator McInnes and Percy Field, assistant engineer relax.

DONEGAL

Tuesday evening visitors with Mr. and Mrs. William Waters were Mr. and Mrs. Knowlton Waters of Seymour West and Mr. and Mrs. Isaac Cole of Picton.

The Misses Clara Jenkins of North School district and Lila English, of Norwood, spent Friday afternoon with their aunt, Mrs. Jacob Gardner.

Mr. and Mrs. Thomas K. Thompson and family were Sunday visitors with Mr. and Mrs. William A Morton and Mr. and Mrs. Gerald Morton.

Master Kenneth Barrie left on Monday to spend a week at Kawartha Camp on Clear Lake.

Sunday visitors with Mr. and Mrs. George Humphries and Mr. and Mrs. Learl Humphries were Mr. and Mrs. Robert Sedgwick of Norwood, and Mrs. Hamilton Humphries and Harold.

Mr. and Mrs. Harry Wildman visited with friends in Peterborough on Sunday.

Mr. and Mrs. Thomas Stevenson and family were Sunday visitors with Mr. and Mrs. David Nelson of Cottesloe.

Mr. and Mrs. George Morton and family, of Campbellford, visited on Friday with Mr. and Mrs. William A. Morton and Mr. and Mrs. Gerald Morton and Marina.

Sunday evening visitors with Mr. and Mrs. Harold Van Volkenburg were Mr. and Mrs. William G. Scott, Mr. and Mrs. William G. Barrie, Miss Jennie Barrie, and Mrs. H. Benness.

Friday afternoon visitors with Mr. and Mrs. Arthur Hendren were Mr. and Mrs. Walter Lewis and family of Trent River and Mr. and Mrs. Hamilton Humphries and Harold.

Mr. and Mrs. Harry Morgan visited with friends in Warsaw on Sunday.

We are glad to hear that Mrs. David Starke is improving after her recent operation in Nicholls Hospital in Peterborough.

Mr. Milton Gallaher of Dummer, was a Sunday visitor with Mr. and Mrs. George Baptie and family.

Mr. and Mrs. Ralph Drummond of Keene, were Sunday visitors with Mr. and Mrs. John Starke.

We are glad to hear that Mr. George McNeely is able to be out again.

Mr. and Mrs. Roderick Barrie, of Oakville, were Sunday visitors with Mr. and Mrs. W. G. Barrie.

Mr. Howard Buck of Detroit is spending a few days with his sister, Mrs. Harry Wildman.

Yesterday's Deaths

Vancouver—Commander Pybus, 89, British Columbia shipmaster and former skipper of the old Empress of Japan.

Toronto—Mrs. Vmaybell Horlick Sidley, member of the Horlick family which made a fortune from malted milk.

Toronto — Mrs. Vmaybelle Horwho celebrated her 102nd birthday last February.

Peterborough—Dr. Thomas G. Louden, 55, who had been practising here for the last 15 years.

Marmora W.L. Hear Of Quebec Congres

(Examiner Correspondence.)

MARMORA, July 7.—About forty members were present at the regular monthly meeting of the Catholic Women's League held last week at the home of Mrs. J. J. Moloney in Belomont township. The president, Miss Gertrude Moloney, occupied the chair.

Miss Gertrude Moloney then described her visit to the Eucharistic Congress at Quebec city last week. Rev. Father Farrell then addressed the members on the work of the League after which euchre was enjoyed for an hour, the prize going to Miss Hilda Hughes. The door prize was won by Mrs. M. Crawford. A delicious lunch was served on the lawn by the hostess after which the meeting adjourned.

Ball Severs Finger

KIRKLAND LAKE, Ont., July 7. (CP).—Young Thomas Brady lost a finger while watching a baseball game here. With some chums he had been sitting on top of an iron fence when he decided to jump down a fly ball was coming towards him as he put his hand down on top of the fence to let himself down. The ball landed squarely on the hand completely severing the index finger.

Germany claims to have more people employed than at this time last year.

Janetville Couple Injured In Smash

(Examiner Correspondence.)

JANETVILLE, July 7. — What might have proved a fatal accident occurred on Monday night at Markham, when Leonard McNeil, the principal of the local continuation school, and son of Mr. and Mrs. Charles McNeil of Janetville, accompanied by Miss Verna Wright, Janetville, daughter of Mr. and Mrs. Lawrence Wright, were on their way to Toronto, the former to take a short course and the latter to vacation with friends.

Full details are not available as yet, but it appears that the McNeil car was hit by a large truck. Both occupants were thrown out and badly cut and bruised about the head and face as well as suffering from shock. Miss Wright, it is feared, has a broken nose and X-rays are being taken.

The car was badly damaged but was towed to a garage where the owner conveyed the victims to their destination in Toronto after they received medical attention at Markham.

Clemency Granted

OTTAWA, July 7—(CP). — Clemency has been extended to William McQuarrie, Winnipeg, who was to be hanged on Friday, July 8, for murder. The sentence has been commuted to life imprisonment, it was announced here.

Occupy Island

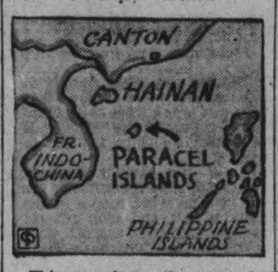

This map shows the strategic situation of the Paracel islands, occupied by France. The islands are near French Indo-China and the Island of Hainan, which Japan threatens to occupy, despite warnings from France and Britain. The occupation of the Paracels, hitherto ownerless, was carried out by a group of French customs officials and policemen.

Dispute French Claim

TOKYO, July 7 (CP-Havas).—The foreign office spokesman today challenged France's claims to sovereignty over the Paracel Islands, southeast of Hainan, to which the French government has sent a detachment of police.

A spokesman said that in 1920 Captain Loumy, then chief of the naval department in French Indo-China, said Paracel Islands do not belong to France and that the republic holds no official document establishing its title to those islands.

Marmora Principal Advances Standing

(Examiner Correspondence.)

MARMORA, July 7. — Mr. E. I. Bale, M.A., principal of Marmora High School has been notified by the registrar of the University of Toronto that his standing at the recent May examinations is as follows:

Properties of physical optics, 1; Electricity and Magnetism, 1; Acoustics, 1. 1 stands for 75 per cent or over.

This completes all that will be required of Mr. Gale in physics or laboratory work. Since coming to Marmora, Mr. Gale has also been successful in obtaining first class honors in mechanics heat and "The theory of measurements", while his "honor" chemistry has been granted him in virtue of his post-graduate work at Columbia University, New York in 1934. He will yet have to pass one set of examination papers in mathematics before qualifying for his honor degree in mathematics and physics. This work he intends to begin this vacation as he has just completed his term of three years as an associate examiner at Toronto.

Heads Dental Council

VANCOUVER, July 7—(CP)—Dr. W. C. Oxner of Halifax was elected President of the Dominion Dental Council at a convention session of the council here yesterday. Dr. G. L. Prespein, Galt, Ont., was elected second vice-president.

FREE!

GET THIS MODEL LINER

WITH THE PURCHASE OF THREE PACKAGES OF Kellogg's CORN FLAKES ... AT YOUR GROCER'S

You can get the whole KELLOGG MODEL FLEET

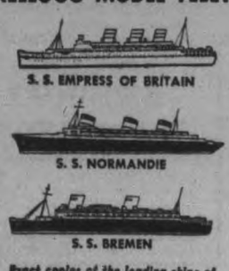

Exact copies of the leading ships of four great fleets — Cunard White Star, Canadian Pacific, French Line and North German Lloyd.

● Children and adults will have a barrel of fun assembling one or all of these exact copies of the *Queen Mary, Empress of Britain, Normandie, Bremen!* The finished models are 16 inches long, printed in full color on a special waterproofed cardboard, all ready to assemble — and *water-tight!* They really float. Bathtub sailors, choose your boat and go to work — no cutting or pasting. It's just grand sport building them up from stem to stern, from hull to radio masts — a bridge fore and aft, wheelhouse, main cabin, lounge deck, funnels and even life boats!

You'll like, too, the crisp goodness of Kellogg's Corn Flakes. These golden flakes are delicious at any time of the day. In cool milk or cream, they're refreshing and nourishing.

Go to your grocer's. Buy three packages of Kellogg's Corn Flakes and you can have your choice of these model liners. You'll find, after you get one of them, that you'll want all four!

MADE BETTER • PACKED BETTER • TASTE BETTER

Loblaw's

GROCERY PRICES EFFECTIVE WEEK OF JULY 7th to 13th

STORES CLOSE WEDNESDAY 12.30

OXO CORDIAL 5 oz. Bottle 39c

"SPECIAL"— McCORMICK'S PINEAPPLE DELIGHTS (BISCUITS)

"Pineapple Delights" — an entirely new biscuit consisting of two soft cake wafers with pineapple jam filling and rolled in fine shred cocoanut. LB. 16¢

Average 17 Pieces to the Pound

"SPECIAL"—SHIELD Brand REALLY DELICIOUS SALAD Dressing 8 Oz. Jar 13c

"SPECIAL"—AYLMER GRAPE JUICE 10½ Oz. Tin 9c

A Perfect Mixer — Serve It With Alpine Club Ginger Ale

"SPECIAL"—QUAKER Brand "CHOICE" PEAS No. 3 Sieve 2 No. 2 Tins 17c

"SPECIAL"—SHELL or READY-CUT Bulk MACARONI lb. 4c

"SPECIAL"—GREEN GIANT MIDGET WAX BEANS 8-oz. tin 5c Exceptional Value!

"SPECIAL"—BROWN LABEL SALADA TEA Black or Mixed ½-lb. Pkg. 36c

"SPECIAL"—DIAMOND Brand TOILET FLUSH Junior Size Tin 12c

AYLMER Brand Choice Quality Mixed Peas and Carrots 17-oz. Tin 10c

SOVEREIGN Brand Fancy RICH RED SOCKEYE SALMON ¼-oz. Tin 17c, 15½-oz. Tin 33c

PEAS FRANKFORD or BURFORD STANDARD QUALITY NO. 4 SIEVE 2 No. 2 Squat Tins 15c

LIBBY'S TOMATO Soup 2 10½-oz. Tins 13c

OAK LEAF Brand GOLDEN BANTAM Corn No. 2 Tin 8c

PONY Brand TOILET TISSUE 2 ROLLS 5c

GULF KIST Brand SHRIMPS 5¾-oz. Tin 17c

DURHAM Brand CORN STARCH 1-lb. Pkg. 9c

KELLOGG'S PEP 2 10-oz. pkgs. 23c

QUAKER Brand PUFFED WHEAT 2 Pkgs. 17c

KIPPER SNACKS 2 Tins 9c

GRAPENUTS FLAKES 2 Pkgs. 17c

QUAKER or KELLOGG'S CORN FLAKES 2 Pkgs. 15c

TRUMPET Brand BLACK TEA 1-lb. Pkg. 39c

SILVER RIBBON TOMATO JUICE 10½-oz. Tin 4c

IODIZED or FREE RUNNING SALT 2-lb. Pkg. 4c

HEINZ Tomato Ketchup 14-Oz. Btl. 2 for 35c

Palmolive Soap 2 cakes 11c

H. O. Chloride of Lime Btl. 14c See Basket Display

LIFEBUOY SOAP Bar 7c

FLEISCHMANN'S Yeast cake 4c For Health — Eat two cakes a day.

KARPOL CAR POLISH tin 35c & Polishing Cloth

ST. WILLIAMS ENGLISH INN Marmalade 32-oz. Jar 22c

AYLMER, TOMATO Catsup 12-oz. Bottle 12c

H.P. Sauce "The one and only" 8½-oz. Bottle 27c

Ogilvie Wheat Hearts 16-oz. package 11c

GENUINE 1938 SPRING LAMB

"SPECIAL"— FRESH LEGS lb. 32c

"SPECIAL"— FRESH LOINS Flank On lb. 31c

"SPECIAL"— FRESH FRONTS lb. 20c

"SPECIAL"—BONELESS & ROLLED FRONTS VEAL lb. 17c

"SPECIAL"—BONELESS & ROLLED POT Roast Prime Beef lb. 16c

—HEINZ DILL PICKLES Large Size 3 for 10c

CHOICE SELECTION OF COOKED MEATS AT ALL OUR MARKETS

MEAT PRICES EFFECTIVE JULY 7th, 8th, 9th

LOBLAW GROCETERIAS CO. LIMITED

GEORGIA YELLOW-FLESH FREESTONE ELBERTA Peaches - - 2 lbs. 15c

ARIZONA, JUMBO SIZE, 45's VINE RIPENED, YUMA GOLD Cantaloupes - 2 for 25c

A Limited Quantity Available of Smaller Sizes Priced at 2 for 19c

THE COOLEST HOT WEATHER DRINK Limes - - - 1 Doz. in Cellophane Bag 15c

NEW ONTARIO-GROWN Potatoes - 6 qt. basket 25c

CALIFORNIA VALENCIA Oranges - - 1 Doz. in Cellophane Bag 19c

Excellent For Orange Juice

FRUIT & VEG. PRICES EFFECTIVE JULY 7-8-9

Chinese Pushing Japs Back Along 3 Fronts

SHANGHAI, July 7 — (AP). — Chinese forces, at the end of the first year of war with Japan, gained momentary advantage on three fronts to-day.

Along the Yangtse River about Hykow they succeeded in laying new mines to harrass Japanese in a newly-planned offensive toward Hankow, the provisional capital of China.

A defensive boom was strengthened across the Yangtse, between Wuseuh and Tienkiacheng, 30 miles above Kiukiang which is the next objective of that offensive.

Along the Yellow River, where disastrous floods halted a Japanese push toward Hankow in June, Chinese asserted they had inflicted 700 casualties and forced Japanese to retreat between Yuanku and Puchang, in Southern Shansi Province, after three days of fighting.

The Japanese, meanwhile, continued to lay the groundwork for the new effort to reach Hankow—by way of Kiukiang northward up the Yangtse, and in a roundabout manoeuvre southward from captured Hykow across Lake Yoyang, to Nanchange, Chinese airbase, whence they would turn back north and west by land toward the China capital.

China Seeks More Funds.

The China Government, determined to resist to the end the invasion of China's "Good Earth," announced a week-long campaign for funds to begin on the war's anniversary date tomorrow. The Government proclaimed a three-minute period of silence at noon and a day without meat for Chinese families.

Chinese newspapers reported, without official confirmation, that Soviet Russia was prepared to buy a large quantity of tea to enable China to purchase more war supplies.

New Chinese guerilla attacks against Japanese were reported. Fifty Japanese of a garrison near Paoting were said to have been killed and a bridge was destroyed.

No. 1 Red Purged?

A Polish rumor avers that George Dimitrov, head of the Communist international, ruling body over the worlds Communists has been arrested in Moscow in Dictator Stalin's most recent "purge." Dimitrov, a Bulgarian Communist, first came to world-wide attention in 1933, when, as a defendant in the famous Reichstag fire trial in Germany, he denounced the Nazi regime in a Nazi court and defied Hermann Wilhelm Goering, Chancellor Hitler's chief lieutenant. He was acquitted and sent out of Germany, going to Russia where he became general secretary of the comintern.

MORE ABOUT—

Massey, Manion

(Continued from Page 1)

Dr. Manion also talked directly to the Quebec group and declared that if there was ever a move to separate Canada from the empire "My friends from Quebec would be the last to support it."

Each of the candidates made speeches of 20 minutes or less to the crowd of some 4,000 people in the convention hall, and each pledged himself to faithfully support whoever would emerge the chosen leader.

There were several references to the Tuesday speech of Rt. Hon. Arthur Meighen in which he attacked the present government for its stand against establishment of Royal Air Force training schools in Canada, and urged Conservatives to make an issue of the question of Empire relations for the people to decide.

Early in the day Georges Heon, young Federal member from Argenteuil and joint secretary of the convention, declared remarks made Tuesday were unfortunate and did not represent public opinion. He said the party would never accept dictatorship from any one person.

Manion Sure of Unity.

Dr. Manion said of this phase that he was convinced the Canadian people, if the whole facts were placed before them, would be of one mind.

Mr. MacPherson declared that he stood with Mr. Meighen on that issue as he had stood with him in 1921 when he first entered politics.

All the candidates made pleas for unity and harmony in the Dominion and deplored any activities that would make for a weakness in the solidarity of Confederation.

At least 30 delegates addressed the convention at one time or another during the day's proceedings, with joint Chairmen John R. MacNicol, Toronto, and Hon. Maurice Dupre, Quebec, conducting the program.

Debate may arise to-day over the report of the Resolutions committee which failed to complete its work in time for scheduled consideration yesterday. This report will lay down the platform to be adopted by the party and interpreted by the next leader.

Candidates' Pledges.

Dr. Manion, in his address of acceptance, declared he was against railway unification, that he was his "own master" and would be the servant of no interests other than those of the people as a whole.

Mr. Lawson pledged himself to uphold the traditions of the Conservative Party which were "engraved upon my heart," and to work so that the people of Canada might be given "a life more abundant and an opportunity to live and earn." He was definite in his belief in maintenance of Canada as an integral part of the Empire.

Mr. Harris promised a business government in which the industries of the forest, field, and sea would be invited to co-operate with the administration in the advancement of the people. Modern business methods would solve most of the country's problems.

Mr. Massey urged consideration not of industry or agriculture in the abstract, but of the individual farmer, the industrial worker, and the fishermen, and above all of the youth of Canada. "Let us do away with fancy economic theories," he said, "and build from the Canadian home upward."

Mr. Macpherson assured the convention he had not come to Ottawa with any idea of being a candidate, but had yielded to pressure from his Saskatchewan and Nova Scotia friends.

Contributory unemployment insurance, old-age pension reform, electoral legislation to assure governments represented the majority, and necessary constitutional amendments to enable the Federal Government to enact essential reforms, were in Mr. Macpherson's platform.

Meighen's Speech Highlight Tory Convention

Highlights of the opening session of the National Conservative Convention at Ottawa, was the speech of Rt. Hon. Arthur Meighen urging that Canada closely co-operate with Great Britain in the matter of Empire defence. Following Mr. Meighen's speech the delegation from Quebec threatened to leave the convention if an attempt was made to introduce an imperialistic program for the party. Mr. Meighen is shown top LEFT, as he delivered his appeal for co-operation with England. Sir Thomas White, former Minister of Finance, is pictured, CENTRE, delivering the convention's keynote speech. Thunderous applause broke out from the packed coliseum, as Rt. Hon. R. B. Bennett, top RIGHT, made his first appearance at the gathering which will name his successor.

Safety Suggestion Rewarded At Deloro

(Examiner Correspondence.)

MARMORA, July 7.—The regular monthly meeting of the Deloro Safety Committee was held on Monday afternoon at the Electric Shop under presidency of R. A. Elliott. One suggestion was received during June. This merited an award. The Star was awarded the General Division. W. L. Rigg brought in the report of the Inspection committee.

D. Rattray will be floating member for July. Prone method practices were described by J. R. Rice. C. H. Buskard presented the monthly statement of the benevolent relief funds, while J. Hemphill gave the report of the publicity committee.

MORE ABOUT—

Nazis Grab

(Continued from Page 1)

wells on the legal contention that the oil is theirs. If the oil can be moved without interference the transaction would strengthen considerably the Mexican economic position.

It was reported Mexico planned an increase in export taxes from 4 to 12 per cent. to get a share of exporters' profits resulting from a decline in the value of the peso, which was quoted yesterday at 4.90 to the United States dollar.

Informed sources said the government proposed to put aside half of this increase — expected to total about 100,000,000 pesos yearly — for subsidies to importers. The plan would permit imports of foodstuffs like beans, corn and wheat and keep living costs down.

President Lazaro Cardenas, upon his return from a 51-day visit to oil properties, said the government was working on plans to indemnify oil companies for the expropriated properties.

Leaves Money To Home

LOS ANGELES, July 7—(AP)—Police found the body of Mrs. Ella Thompson, 76-year-old recluse, in her little cottage in West Los Angeles last night. Beneath her bed they discovered a steel box containing bank books showing deposits of approximately $55,000, with a will providing it was to be used for establishment of a rest-home in the town of Greene, Maine, for women over 60 years of age.

Hypnotist Held

Robert Avery Gilbert, so-called hypnotist, is being held by Los Angeles police in connection with the death of Mrs. Marie Colombos, 23-year-old expectant mother. The young woman was found dead after Gilbert allegedly came to demonstrate his "hypnotic suggestion" which was supposed to bring about painless childbirth.

The Examiner BULLETIN BOARD

Douglas MacDonald, 11, son of Mr. and Mrs. R. I. MacDonald of Vanleek Hill, died yesterday, a victim of the deadly streptococcus viridans. He was the first person to die from that disease in the district.

Hugh Hunter, 30, of Alliston, pleaded guilty to the theft of an automobile owned by a United States tourist in Barrie and was sentenced to a years imprisonment in the Ontario Reformatory.

A story from London announces the award of Science Research Scholarships by the Royal Commission for the Exhibition of 1851 to four Canadians.

Argue Martin, K.C., of Hamilton has been elected president of the Trinity College School, Port Hope, Old Boys Association, at a meeting of that body held in Toronto.

Killed by Lightning.

Benoit Gosselin, 8, was killed and a young brother stunned temporarily when lightning damaged a ceiling and wall in their home at Disraeli, Wolfe County, Quebec.

Fines of $15 and costs of $1.75 were levied in York County police court on 24 men who were "found-in" when police raided the Brown Derby recently.

Two miners, Matti Huttman and Jack Richardson were seriously injured in a dynamite explosion on the 350-foot level of the Hardrock Gold Mines at Geraldton.

The House of Commons Hansard for the recent session runs about 5,000 pages, and the Senate Hansard 700 pages. The Commons oratory amounted to about four million words.

Saved by Child.

An alarm sounded by four-year-old Robert Chartrand of Sudbury saved his mother and grandparents from possible injury when their home caught fire.

Richard C. Dupont of Wilmington, Del., was yesterday credited officially with establishing a new American altitude record for motorless planes at 6,700 feet.

Fairbridge Farm Schools in England have announced that Captain J. C. Dunwaters had presented his Fintry estate in the Okanagan Valley, British Columbia, to the schools.

A civic reception will be tendered Premier King when he visits Toronto on July 30, the Toronto Board of Control has decided.

Want Movie Business Probed.

Independent moving picture operators in the United States are urging the national economic committees to investigate what they call the multimillion dollar "movie trust."

At Hamilton, Arthur Hudson was sentenced to six months' imprisonment for the theft of a rug from a car. It was the accused's 85th conviction.

Wallaceburg Council has decided that henceforth the suburban areas outside the limits will no longer be protected by the town police force.

Toronto's Board of Control has ordered Parks Commissioner Chambers to report on the use of parks and playgrounds after 1 p.m. on Sundays.

Turtle Goes To Town

HAMILTON, July 7—A 16-pound snapping turtle was found at King and James streets in downtown Hamilton by a workman, hurrying to his job to-day. It is believed to have come from the marsh and was returned there by Robert Inglish, S.P.C.A. inspector.

Manchester, England, is to plant a grove of trees on the hills of Nazareth in Palestine.

MARMORA

Mrs. J. W. Stone of Allister, spent Monday evening in the village.

Mrs. H. Lennox of Newton Robinson, Ont., was a guest at the Royal Hotel on Monday evening.

M. Hannaford of Montreal, spent Tuesday in the village.

Mrs. H. Cook of Trenton, is visiting relatives here.

Mr. Stewart Bonter left on Sunday for Toronto, where he has accepted a position.

Mr. W. C. Spry and son Billie, spent Wednesday in Peterborough.

Miss Marion Doyle, of Peterborough, is spending holidays at her home here.

Rev. and Mrs. C. W. Hollingsworth and son Francis are holidaying at their cottage at Silver Lake.

Huckleberries are retailing at $1.50 a ten quart pail, and the crop being plentitful, many residents are in daily quest of them.

Mrs. C. Dunlay and family are occupying their cottage at Crowe Lake.

Mr. and Mrs. A. M. Jones and Miss Eugenia Gaffney are occupying D. Shanonn's cottage at Crowe Lake.

Miss Thorun Melvaer, of Belleville, is the guest of Mr. and Mrs. H. C .Barlow at Crowe Lake.

Women are entering motorcycle races in Russia.

Westwood Pupils Enjoy Picnic

(Examiner Correspondence.)

WESTWOOD, July 7.—A successful and well-attended picnic was held on Thursday at Birdsall Beach by Westwood public school teacher and pupils, with their parents and friends.

The Westwood school bus, filled to capacity, conveyed the happy throng to the beach during the morning hours and swimming was enjoyed before the call to dinner.

A pleasant surprise was given the teacher. Miss Lena Buchanan, when Betty Munro presented her with a box of chocolates, the gift of the pupils. Miss Buchanan thanked the pupils, wishing them a happy vacation.

A sports program, with events for all age groups was keenly contested. The prize-winners were as follows:

Boys' and girls', 6 years and under—Donald Wilson, Albert Hie.

Boys and girls, under 5—Jimmy Renwick, Bobby Wilson.

Boys', 9 years and under—Billy Humphries, Jack Sargent.

Boys', 12 and under—George McColl, Roy Renwick.

Boys over 12—Earl McColl, Tommy Cardwell.

Girls under 10—Margaret Sargent, Dorothy Greer.

Girls over 10—Dorothy Cardwell, Jessie Wilson.

Young ladies' race—Dorothy Cardwell, Jessie Wilson.

Married Ladies' race—Mrs. J. Sargent, Mrs. F. Neilson.

Three-legged race for boys—Vernon Warr and Richard Walsh, Roy Renwick and Bruce Warr.

Three legged race for girls—Doreen Graham and Dorothy Cardwell, Jessie Wilson and Teresa Walsh.

Paper bag race—Francis Walsh and Margaret Sargent, Bruce Warr and Dorothy Cardwell.

Sack race for boys—Jack McColl, Richard Walsh.

Sack race for girls—Doreen Graham, Dorothy Cardwell.

Needle and thread race—Dorothy Cardwell and Vernon Warr, Miriam Richards and Bruce Warr.

Peanut race for girls—Teresa Walsh, Doreen Graham.

Peanut race for boys—Francis Walsh, Richard Walsh.

Wheelbarrow race—Vernon Warr and Joe Walsh.

1,300,000 Casualties At Jap Hands

TOKYO, July 7—(AP)—Marking the end of the first year of the "China incident," the war office announced today that Japanese had occupied 775 000 square miles of territory and caused 1,300,000 casualties.

The war office said this was estimated on the basis of 510,109 bodies left on battlefields. Japanese losses were listed at 36,629.

American aerial cameras are being used in Brabil.

Leads Zionists

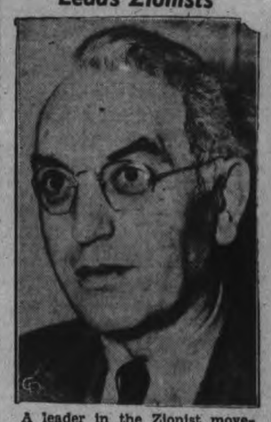

A leader in the Zionist movement for 20 years, Dr. Solomon Goldman, rabbi of Congregation Emeth, Chicago, succeeds Dr Stephen S. Wise as president of the Zionist Organization of America. Dr. Wise recently announced his retirement.

Hoover Goes Fishing In British Columbia

FORT ST. JAMES, B.C., July 7.—(CP).—Herbert Hoover fished for trout in this historic northern central British Columbia district today not only as former president of the United States but also as "Chief Bread Giver."

On the grounds where in 1805 the first trading post was established by white men in New Caledonia, now British Columbia, the former United States chief executive was taken yesterday into the Stuart Lake Indian tribe, direct descendants of the carriers, first Indians to meet white men here.

The tribe choose the title "Chief Bread Giver" as a reminder of Mr. Hoover's humanitarian work during the Great War when he headed the commission for relief in Belgium.

WOMEN CLAIM AIR RECORD

Three women who flew 9 hours 32 minutes over the Black Sea near Sevastopol, Russia, are claiming the worlds seaplane endurance record.

TENTS AND AWNINGS

We offer Square Wall Tents 9½ x 12 x 3 10-oz. Roof, lighter walls and ends, complete with Poles and Pegs, for **20.50**

These Tents are Real Value.

For AWNING, Telephone 1800—and our man will call and measure — showing our new "PASADENA" Awning Stripes.

J. J. TURNER & SONS, Ltd.

LOOK!

"You know," said Dot, "I'd like a lot to feel quite cool on days so hot." "Why see," said Joan, "the recipe: just Gin-ger-ate and cool you'll be!"*

*CANADA DRY picks you up . . . soothes and refreshes inwardly . . . and aids digestion. In a word, *"It's Gingerating."*

Canada Dry leads every other Canadian ginger ale in sales. It's world-famous for quality. *Save money by getting Canada Dry in the easy-to-carry, handy home cartons.*

drink CANADA DRY

"IT'S PURE AND WHOLESOME"

HOW YOU CAN Attract MEN

OF course, you have no men friends if you've let yourself become dull, cross, and nervous. Men like lively, peppy girls—girls with plenty of energy to go places and enjoy life.

Don't let love and romance pass you by. Help build up your pep and you, too, should have gay friends.

Here's good advice: Start taking time-proven, reliable Lydia E. Pinkham's Vegetable Compound and note the difference. This famous Compound, made *especially for women* from wholesome herbs and roots, helps Nature tone up your system and thus soothes jumpy nerves and gives you more pep to really enjoy life.

Tear out this notice NOW as a reminder to get a bottle of Lydia E. Pinkham's Vegetable Compound TO-DAY without fail.

For over 60 years one woman has told another how to go "smiling thru" distress from female functional disorders with Pinkham's Compound. Let it help YOU

FRIDAY Another Day Of Bargains In HALL'S

"Start-of-Summer" Economies!

Back-Lacing CORSETS

Light Weight Garments For Summer **1.00**

A splendid garment of plain pink coutil, frimly yet lightly boned. 4 hose supports. Ideal for slight and average figure types. Sizes 23 to 36. SPECIAL VALUE!

Regular 1.00

VOILE PYJAMAS

Cool, Cotton Pyjamas in 2 Piece Styles **89c**

An exceptional low price on these cool, attractive pyjamas in several neat printed floral patterns on white or colored grounds. Sizes 14 to 20.

Regular 1.69

Reclining CHAIRS 1.49

Sturdy, well built chairs with supported box seat and back of bright awning stripe, also headrest. Adjustable to 3 comfortable positions. EXTRA SPECIAL!

Regular 1.25

Deck Chairs

With Arms. EXTRA SPECIAL! **1.00**

Worthwhile reduction on this deck chair that is so comfortable and folds up so neatly and compactly. Natural varnished frame and arms. EXTRA SPECIAL VALUE!

Bargains In Remnants HALF-PRICE

There's always a crowd around the remnant table and to-morrow will be no exception with all the "Give Away" values we're offering. Many useful lengths in the various materials ranging from ¼ to 3½ yards. Lots of them would sell at the normal price, but we want to clear them so offer them to-morrow at HALF-PRICE. Here's a partial list of what you'll find:—

Cottons, Silks, Chintz — Voiles, Rayons, Curtainings — Prints, Sheers, Draperies — Ginghams, Chiffons, Reppes — Shirtings, Woollens, Casements

ON SALE FRIDAY AND SATURDAY

Clearance Of Reg. to 49c **WASH GOODS**

In a Real Clearing Group **19c** Yard

What an opportunity for the thrifty needlewoman and mother to save substantially on quality wash fabrics. In the lot are printed piques, plain linens, dainty floral and bud patterned batistes and colorful voiles. All Tubfast, all 36 inches wide.

Draperies—Half-Price

Several odd lines we're willing to sacrifice to clear. In the group are rich brocades, heavy corded reppes, fancy damask, a few Blocked Linens and high quality chintzes. In most cases the quantities are limited. All 45 to 50 inches wide. HALF-PRICE CLEARANCE!

Two Clearing Groups Of **Girls' Print DRESSES**

Dresses Worth to 1.49 **98c**

With 3 full months of summer ahead thrifty Mothers will want to save extra by buying several of these tubfast print frocks. Sizes 7 to 14X in snappy, youthful styles in gay printed patterns, florals, dots and stripes.

Dresses Worth to 2.98 **1.49**

Ideal for all summer wear and still be crisp and neat for back-to-school wear in the Fall. Colorful, novel printed patterns as well as floral designs. And sizes 7 to 14X. Don't miss these SUPER-VALUES!

Ready-Made **AWNINGS HALF-PRICE**

On top of the extremely low prices these awnings were marked we've taken further reductions to clear the balance of our stock. Mostly boxed and standard window types in sizes 2'6, 3', 3'6 and 4'. The qauntities in each case are limited so SHOP EARLY!

2 Yards Wide **REXOLEUMS**

Much Below Usual Price Sq. yd. **25c**

A particularly serviceable, felt base floor covering for kitchens, bedrooms and cottages. A selection of neat, appealing patterns in beautiful and novel color combinations. Don't wait, take advantage of this special ON SALE FRIDAY ONLY!

RICHARD HALL LIMITED

To Occupy House

HOLLYWOOD. — The 13-room house that Jack Dempsey built for Estelle Taylor when she was his wife, soon will be occupied for the first time. Lupe Velez-Weissmuller and her husband, Johnny, said today they had taken a lease on the residence.

The Peterborough Examiner

16

VOL. LXXX, No. 157 — PETERBOROUGH, THURSDAY, JULY 7, 1938 — PRICE THREE CENTS

Farm Worker Killed

ST. THOMAS.—John H. Parks, 64, farm worker, was killed near here yesterday when he was trampled by a team of horses he was hitching to a hayrake. Parks, employed on the farm of Harold Evans at Tyrconnell, leaves a widow and five daughters.

TORONTO CONTRACTOR TO BUILD NEW TELEPHONE EXCHANGE

Smith Man Is Charged With Robbery

A charge against Donald Lloyd of Smith township of robbing with violence Frank H. Patterson of Peterborough took up most of the morning session of police court this morning and was still proceeding when Magistrate E. A. Gee adjourned for luncheon at 12.30 o'clock. A similar charge against Earl Lloyd, a brother, is also to be heard.

T. J. Carley, K.C., appeared for the two brothers and the prosecution was in the hands of Crown Attorney V. J. McElderry, K.C.

Frank H. Patterson who said that he was the local manager for the electrolux Company was the first witness. He testified that in answer to a message he had gone out to the farm of Bernal Harvey in Smith township on the evening of June 29th. He had met the accused Donald Lloyd as he drove into the Harvey place and had asked him if he were Bernal Harvey and the man who had left a message at his house and Lloyd had answered "yes" to both questions. Patterson and J. J. Douglas who was with him accompanied Lloyd to the barn while the accused did some work there and then Lloyd entered into a conversation about the relations between Patterson and Earl Lloyd, and about a dispute over money between them.

Then Earl Lloyd appeared on the scene and Donald Lloyd had seized witness by the throat and said he would shake his head off if he did not pay his brother. Witness replied that he had no money of his own but would give a cheque but Lloyd had insisted that his brother must be paid in cash and witness produced $3 out of $12 he had collected for the company and handed it over, asking for a receipt. He had written out the receipt and it was signed by Earl Lloyd.

The receipt, put in as an exhibit, contained the words "taken by threats, under protest." Patterson said this transaction took place about 8.30 o'clock standard time at the Harvey barn.

Receipt Examined

In cross-examination Patterson told Mr. Carley, in answer to a question as to how much drink he had had, that he did not drink. The defense counsel questioned him very closely as to the receipt, particularly as to the words in regard to "threats and under protest," asking him if those words were not written in a much smaller hand than the rest of the receipt. Patterson said some of the words might be but maintained the whole receipt had been written at the one time.

Mrs. Patterson identified Donald Lloyd as the man whom she said had come to her house on the night of Monday, June 27, asked for her husband and when informed he was away told her he was Bernal Harvey of Smith township and that he wanted to see about an Electrolux machine. He left a message for Mr. Patterson to go out to the Harvey farm on Wednesday night in regard to an Electrolux, and she told her husband on his return.

John Joseph Douglas, an employee of the Electrolux Company, testified that he had accompanied Patterson to the Harvey farm on the night in question and corroborated him as to what had happened there. He said he had seen no other persons there but the two Lloyds.

Accused's Denial

This concluded the crown's case and Mr. Carley called Donald Lloyd into the box. He began by flatly denying that he had called at Patterson's home on Monday, June 27, as Mrs. Patterson had sworn. On that night he said he was in Cobourg. Describing the incidents at the Harvey farm he said that when Patterson arrived he had asked if that was Bernal Harvey's home and then said he had come out to see about selling an Electrolux. The party had gone out to the barn and there was conversation there about the relations between Patterson and Earl Lloyd and the latter came soon after.

Lloyd said that Patterson was using very bad language and that finally he had given him a push, telling him and Douglas to get going out of there. There was an argument as to the money that Earl Lloyd claimed from Patterson and finally Patterson had paid over $3 to Earl Lloyd and asked for a receipt. Patterson had written out the receipt and he the witness had read it over before giving it to his brother to be signed. Lloyd swore that when he read it over on that occasion it did not contain the words "taken by threats, under protest."

The witness denied that he had taken Patterson by the throat or used bad language to him. He said both Patterson and Douglas seemed to be under the influence of liquor.

In cross-examination by Mr. McElderry who questioned him closely as to his movements on the night of Monday, June 27 it was brought out that on his way to Cobourg where he stated he was that night, he had been in Peterborough for a short time although he denied calling at the Patterson house. He said he had not seen Mrs. Patterson then or on any other occasion.

The case is proceeding.

W. R. TURNER
PHONE 591
195 SIMCOE ST.
Heating Plumbing Tinsmithing
CONTRACTING, JOBBING, REPAIRING
Sole Agents for
"HECLA" FURNACES
"IRON FIREMAN" STOKERS
"TIMKEN" OIL BURNERS

MAIN STREET TOPICS

By an Examiner Reporter.

BANK CLEARINGS.

Bank clearings in Peterborough for the week ending today showed a decrease of over $100,000 over the corresponding week a year ago. Clearings this week totalled $743,123 and a year ago they were $858,676.

CASE WITHDRAWN.

A wages' case was withdrawn in police court this morning, the explanation being given Magistrate Gee that the matter had been satisfactorily adjusted and the complainants were satisfied.

CASES ADJOURNED.

Two Young's Point men were remanded until Monday on drunk and illegal consumption charges. The two were arrested on a road near Young's Point by Provincial Constable D. M. Carruthers who is relieving here during the absence on holiday of Constable David Silvester.

ROSY REFLECTION

Some citizens Wednesday night noticed a peculiar pinkish glow in the sky to the south-east of the city just about dusk. The luminous tint could be seen around nine o'clock but no satisfactory explanation for the colored phenomenon was obtained. A small cloud in that region was also lit up gaily, presenting an odd spectacle.

TWIN BILL SATURDAY.

Word was received this afternoon that Oshawa and the Young Petes would stage a Lakeshore Junior Baseball League double-header here Saturday afternoon. Games will be at two and four o'clock in Riverside Park, the change being necessary as the senior Petes play that day in the Motor City.

HUCKLEBERRIES RIPE.

Huckleberries are ripe in the hills of Harvey and Belmont Township, and some of the first fruits of the crop are on sale along main street at 15 cents a box. Unfenced areas in the plains to the north and east of the city have already been visited by local pickers. One man brought home ten quarts, and reports the berries ripening fast, and rather plantiful. Red raspberries are also selling at 15 cents box.

PENNY SCALES GET 3RD DEGREE.

Alderman Walter Stocker with customary thoroughness tested the penny weigh scales on George Street Wednesday and decided they were "haywire." The first released a picture of a movie star and on the reverse of the picture figures showed Mr. Stocker weighed 150 pounds. The next one revealed he had jumped to 170 pounds and the last of three tried, showed a total weight of 176 pounds. The fact is Mr. Stocker weighs about 172 pounds, so this would indicate all three scales were inaccurate.

YOUTHS REMANDED.

Charged with vagrancy James Woodcock and Thos. Madill were both inclined to plead not guilty when they were arrainged before Magistrate E. A. Gee in police court today but when a remand was spoken of they changed their plea to guilty. They got the remand just the same however because Crown Attorney McElderry said they had been found near the scene of a break-in and both had records. Accordingly Magistrate Gee remanded both until next Wednesday for sentence.

A MODERN MINSTREL

Passersby on George street Wednesday night listened with surprise to the music of a little man who played a violin at the intersection of George and Simcoe streets. The sweet strains of Danny Boy and the old favorite "Believe Me if All Those Endearing Young Charms," along with many others mingled with the roar of traffic, and coins dropped in the violin case lying on the sidewalk. The man refused to give his name, said he came of good family, had a wife and three children, and was unemployed since 1933. He bought an old car, built a trailer, and now is attempting t oearn a living by playing on the streets of the towns he passes through. He claims to be well known as an orchestra leader in Quebec but adds work is not available. It galls him to accept relief so he is attempting by this novel method to pay his way across the country during the summer months.

Ex-Ball Player Gets Year For Forgery

GALT, Ont., July 7 (CP).—Wilfred Dippel, 23-year-old Kitchener ball player, was sentenced here today to one year in reformatory on each of three charges, attempted false pretences, escaping custody and forgery. Sentences will run concurrently. The attempted false pretences charge resulted from an effort to obtain a bank loan here June 5. The following day he escaped custory as he was being placed in the cells. He surrendered to police June 25. The forgery charge was introduced for the first time today and was in connection with a promissary note given a bank

Mayor's Car First

When the safety lane for testing automobiles on Water Street, north of Dublin Street, was opened for business at 9 o'clock Wednesday morning, Mayor Hamilton led the way through the testing apparatus, followed by Aldermen Juby, Dutton, Glover, Chief Gimblett and others, setting an example hundreds of others have followed. Two hundred "patient" cars were examined in this car clinic, and an unbroken line continued up the lane today. The Mayor's car rated A1; how about yours?

(Parks Studio Photo.)

Woman Rescued By Boy Scout

(Examiner Correspondence.)

LAKEFIELD, July 7.—Mrs. Marie Allen of Lakefield had a narrow escape from drowning while bathing in the river south of the village. A party of Lakefield citizens accompanied Mrs. Allen, whom they declare was going down for the second time while Orville Moore son of Mr. and Mrs. Ed. Moore of Lakefield went to her assistance. Moore is a member of the Lakefield Boy Scout Troop; he caught Mrs. Allen under the chin and dragged her to shore.

The water where the woman was is not deep but she became panicy when her foot slipped and she went under water.

HEAVIER SHIPMENTS

HALIFAX — (CP), — Hog shipments by Nova Scotian co-operative associations during the first five months of 1938 totalled 1,960 head, Department of Agriculture reports said. During the same period last year shipments were 1,177 head.

Peterborough Ranks Fourth In Canada In Tax Collections

Toronto, July 7.

BEST TAX collection record among Canadian Urban and Suburban Municipalities in 1937 was made by Woodstock, Ont., the citizens Research Institute of Canada announced today.

Woodstock had only 8.6 per cent but this was a substantial the Institute reported. Vancouver was second best with nine per cent outstanding and Galt, Ont., third with 9.7 per cent. Peterborough, Ottawa and Kingston, Ont., followed in that order.

Toronto arrears were 14.6 per improvement over its 1936 figure of 16 per cent.

cent. of its 1937 taxes outstanding

Thumbed Wrong Driver

KITCHENER, Ont., July 7.—(CP).—Two 15-year-old Kitchener girls left home July 1 for the "city" to become night club entertainers. Hitch-hiking on the road near Stratford, they asked the wrong driver. It was the brother of one girl. The two girls are in custody and will appear Friday in juvenile court on a charge of juvenile delinquency.

Heat Expanded Concrete

When extreme heat "blows up" a section of the concrete sidewalk it just means more trouble for the city engineer's department, one of the peculiar accidents in street maintenance the ratepayers rarely hear about.

During that hot week in June, according to Alderman E. R. Wilson, chairman of the Board of Works, two blocks of concrete "blew" on the west side of George street near the Ackerman building.

The heat expands the concrete and if there are no joints providing extra room for that condition something has got to give, and the sidewalk literally blows up on us," Ald. Wilson said. "There are expansion joints on the Hunter street bridge to allow for that change of weather, and a familiar example are the joints you see between rails on the railways. The heat cracks the surface and the base, and we have to fix it up again. That is not a rare occurrence at all, and is a possibility every time a heat wave hits us."

Ald. Wilson confirmed the Examiner's suggestion that the city was getting the full benefit of its gravel pit, new crusher and the street oiler bought about a month ago, and the street flusher is doing an exceptionally good job of cleaning the pavement.

Board Getting Things Done

Things are being done by the Board of Works these days with a promptness that is probably an effect of the appointment of James Burgess as street commissioner, relieving City Engineer Parsons of the detail that impeded his management of the department. A few nights ago a southend ratepayer wrote the Board about the curb condition at the corner of Park and Lansdowne streets as endangering traffic. Mr. Parsons, as a matter of fact, had it on his list for future attention, but probably the letter advanced it in his plans, and any way the job was just about finished Wednesday afternoon.

Refacing Streets

One of the repair jobs that has been carried on extensively this season is the refacing the street face of the sidewalks, cracks that had widened and broken down the vertical surfacing under winters of frost and other weather influences. Alderman Wilson, chairman of the Board of Works, told the Examiner that the crew of men assigned to this work will probably not get finished this season all that should be done.

The mixing of a cold mulch for repairing the pavement is being done at the department's yard on Townsend street. One of the recent repair jobs was the filling of the holes in the pavement on Water street from Hunter to Simcoe street. One crew of men is building a curb on Weller street, and so it goes, an enlarged activity with evidences of sustained efficiency that are more than satisfactory to Alderman Wilson, as chairman of the Board.

"I think things are going very well," Alderman Wilson concluded in a little tribute to the City Engineer and his staff.

As Nationals Upset Americans In All-Star Game

DICKEY DOESN'T SEEM MUCH INTERESTED

Mel Ott, Giants' outfielder, scores the National League All-Stars' second run in the fourth inning on Catcher Lombardi's single at Crosley Field, Cincinnati. Ott had previously tripled. Superb pitching by the Nationals and ragged play on the part of the American League All-Stars gave the Nationals the game, 4-1. Bill Dickey of the Yankees is the catcher.

—Central Press.

Steady Stream Of Cars Are Given The Tests

The automobile clinic up on Water Street, north of Dublin, has handled a steady flow of "patients" since operations began Wednesday morning at nine o'clock.

Two hundred cars had their pulses felt, and all the rest of the examination that might be regarded as a counterpart of the medical doctors' scrutiny in the war days when a volunteer for army service you got an A1 rating that sent you into khaki as a "he man" or at the worst an E2 or there about that designated you as a crock of some degree of masculine deficiency.

Bud Gooderham of Toronto and Roy Girven of Peterborough told the Examiner this morning the stream of cars had been almost constant,—no gaps in the string and no delays for the motorists.

Voluntary Testing.

"Apparently Peterborough car and truck owners generally want to satisfy themselves about the efficiency of the parts that are primary factors of safety," Mr. Gooderham said. "That's all this testing is for, a voluntary testing of your service and emergency brakes, wheel alignment, headlight alingment, horn, wiper and so on. The surprising feature of the work we have been doing so far is that twenty per cent. of the cars today came back for retests, checking up on the flaws or defects that were disclosed by examination."

An Examiner car that recently bumped over Apsley sideroads and located the Anderson boy who had been lost more than four days in the woods along the Peterborough-Haliburton border went over the jumps at noon. It didn't get an immediate approval ticket, the ideal A1 rating. Not quite; the car drew a fault in the left front service brake; alignment of headlights should be corrected, and the reflector dusted off.

Some of the cars go through with a perfect performance. A well known man around town sent his over the skids with everything right at par until his emergency brakes were tried. They hadn't been used in months, probably, at any rate they had lost their grip on life or that part of it pertaining to this car, and that one detail withheld the approval sticker that is handed out at the north end of the safety lane.

Mostly Male Drivers.

Some of the cars are driven by women, but the most of them have men at the wheels.

If you are really sincere about the idea of safety on the highway, for which your government, and that means you have been for years spending thousands of dollars on advertising appeals, you will satisfy yourself that your car is not a menace to the public, especially to children who are too small to have a sense of danger, by taking a few minutes out of your day or evening to run it up the Water Street lane. There is no record of your rating. The card is simply handed to you, and you can do what you like about it. If it is O.K. you have no further mechanical duty to attend to; but if some defect is pointed out it is still optional with you whether you take it to your garage and ask them to fix it for rechecking and the O. K. ticket. The lane is open from 9 a.m. to 9p.m. to the end of the week.

OBITUARY

THOMAS CRONIN

A tinsmith here for many years and widely known throughout the city, Thomas Cronin died on Wednesday at his home at 577 Walnut street following a short illness. He was in his 69th year.

A son of the late John Cronin and Honora Heardon of this city, he spent his entire life in Peterborough. He was a member of St. Peter's Cathedral and the Catholic Mutual Benefit Association.

His wife, formerly Helen Brown, survives together with one son, John Emmett Cronin, Hamilton, and one sister, Mrs. Homer Smith of Toronto.

The funeral will be held on Saturday morning at 8.45 o'clock from the late residence to St. Peter's Cathedral for Requiem Mass at 9 a.m. Interment will be made at St. Peter's Cemetery.

Picnic Is Held At The Oval By Knox Church

Knox United Church Sunday School members paid tribute to the secretary at the annual picnic held Wednesday at Nicholls Oval when Alex Gillies, superintendent presented Roy Laing, secretary of the organization for 33 years with a beautiful pen and pencil set, and Mrs. A. P. Huffman, Jr. Dept. superintendent, read an address. Mr. Laing was named honorary secretary for life and has the distinction of being the original secretary of the Sunday School besides holding the office for more than a quarter of a century.

Three hundred people sat down to the picnic supper served by the women of the parish under the direction of Mrs. Huffman, at long tables under the maples bordering the oval. Later a diversified sports program, with both children and adults competing in novelty and competitive events was run off by Don. Charlton and a committee composed of Alex McKinley, Marjorie Lewis, and Joseph Lancashire. Rev. V. E. R. Zufelt, minister of the church supervised the refreshment booth. Stewart Thexton had charge of transportation.

An oak wagon tongue well seasoned by the years was used in the nail driving contest, but resisted all efforts of five husky women who attemped to drive the three-inch nails into it. Every nail buckled and after repeated attempts the judges called this event off. Five men competing the bubble blowing contest were handed clap pipes and soapy water and the prize went to the one who could prodoce the largest bubble. After much encouragement and criticism from the merry crowd, Mr. Lewis was named champion, and the runner up, immediately filled his clay pipe with tobacco and indulged in a real smoke, despite the flavor of soap which remained.

Prize winners were as follows:

Girls, 4 and under—Sandra Menzies, Helen Tenzie, Shiela Jones.

Boys, 4 and under—Orvil Clark, Bobby Morrison, Bob Ross.

Girls, 5 and 6—Dorothy Menzies, Margaret Johnson, Joan Reynolds.

Boys 5 and 6—Gordon Johnson, Ron Edwards.

Girls 7 and 8—Muriel Gash, Beverley Reynolds.

Boys 7 and 8—Don Johnson, Bobby Fisher.

Girls, 9 and 10—Thelma Jullen, Yvonne Naples.

Boys, 9 and 10—Herb Trollope, Robert Green.

Girls, 11 and 12—Audrey Clark, Elaine Green.

Boys, 11 and 12—Art Gertley, Billy Thomson.

Girls, 13 to 15—Dorothy Mahood, Olive Hatton.

Boys, 13 to 15—Bernard Hamlin, Kenneth Gash.

Girls, three-legged race, under 10—Dorothy Harrison and Betty Beavis, Mary Harrison and Eleanor Boles.

Boys three-legged race, under 10—Robert Herran and Allan Menzies.

Girls three-legged race, over 10—Jessie Julien and Audrey Clark, Jean Hutton and Norma Gardner.

Boys three-legged race, over 10—Walter Ward and Bernard Hamlin, Clinton tSewart and Bill Gardner.

Sack race, girls—Audrey Clark, Dorothy Mahood.

Sack race, boys—Bernard Hamline, Billy Gardner.

Sack race, boys, under 11—Robert Green and Billy Thompson.

Girls softball throw—Dorothy Mahood, Anne Johnson, Olive Hutton.

Wheelbarrow race—Bernard Hamlin and Bill Gardner, Andrew Brown and Arthur Gertley.

Young ladies race—Gladys Gerard, Connie Lewis, Margaret Lewis.

Mens race—Bill McKinley, Jack Henthorne, Ormond Henson.

Ladies rolling pin throw—Gladys Gerard, Mrs. C. McGarth, Mrs. W. Archibald.

Dizzy race—C. Garside, C. Weldon, Vic Ridley.

Mixed balloon race—Connie Lewis and Clinton Stewart, Mrs. McGrath and Eddie Bestard.

Bubble race—Mr. Lewis.

Paper bag race—Mrs. C. Ross, Mrs. M. Murduff, Mrs. A. Hutchinson.

Mens walking race—O. Benson, W. McKinley, Clarke Weldon.

Ladies shoe kicking contest—Mrs. A. Heard, G. Gerard, Mrs. W. Archibald.

Work To Start Later Part Of Next Week

Anglin-Norcross, Limited, Toronto, have been awarded the general contract for the construction of the Bell Telephone Company's new exchange building on the south side of Hunter street, and will break ground for the excavation stage of the work toward the end of next week.

This information this morning was confirmed by C. B. Shaver, manager of the Bell Telephone Company in Peterborough. It was also learned and bilaterally confirmed that James Lynch, druggist, has bought the company's present exchange building on which they are retaining a lease up to two years.

The trim two-story brick building in which the company will install an automatic dial system will house both this equipment and the telephone business office, Mr. Shaver told the Examiner. Installation of the apparatus in the completed structure is scheduled for early in 1939.

The commercial office and automatic equipment will be located on the first floor. The second floor will accommodate the long distance switchboard, pleasant and comfortable quarters for the operators, and the offices of the district staffs. The power equipment and cable vault will be housed in the basement, where space is also provided for stores and heating plant. Provision has been made for extension to the rear and also for a possible future third floor.

The construction and finish will be modern throughout, and in accordance with the Bell policy, the style of the new building will conform agreeably to that of the surrounding district.

It is expected that the new automatic dial service will be ready by the earl yfall of next year.

F. J. McNab is the chief architect.

Planning To Open Royal Theatre

Peterborough is to have a third theatre this fall, according to a statement from Syd Goldstone, secretary of the Trio Theatre Company.

"Plans are now being prepared for the complete renovation of the Royal Theatre building at 344-348 George street," he stated. The Trio Theatre Company Limited, owners of the building, intend to open a modern theatre in the late fall, and Jay I. English, prominent Toronto architect wh odesigned the Radio City Theatre, has been commissioned to plan and supervise construction, said Mr. Goldstone.

"Modern materials and methods will be used to promote an atmosphere of to-day and the future. The newest type of air-conditioning and soft cushion seats are to be installed. Local labor is to be used. It is the intention of the company to have one of the finest theatres in Eastern Ontario," he stated.

Gypsy Boy Has Narrow Escape

The Otonabee river was robbed of a victim on Wednesday afternoon when a 12-year-old gypsy boy, Peter Butch, was rescued after he had become unconscious in the water just south of Nassau. The near tragedy took place on the identical spot where last year an eight-year-old boy, Carl Judge, was drowned.

Peter Butch is a member of a band of gypsies who are camping along the bank of the Otonabee river. Yesterday he went swimming with his sister, Helen Butch, 21, and swam out into the stream despite warnings from the girl, who had heard of last year's fatality.

Becoming fatigued the youngster was unable to reach shore. He had sunk below the surface twice when his sister reached his side. She was not strong enough to bring him to shore or to hold him above water. She screamed for help and her brother, Robert Butch, came running to the shore and jumped into the water without removing even his shoes. He took the unconscious form of his brother from the girl and swam to shore. The girl followed, in a near exhausted condition from her attempted rescue.

Belleghem's ambulance went to the scene but found the boy recovered when they arrived. He appeared little the worse for his experience today.

BEFORE YOU BUY ANY CAR
See the New Air Conditioned
NASH
AT
Foley & Wilson
NASH SALES & SERVICE
Cor. Reid & McDonnel
Phone 2027

District School Reports

S. S. NO. 5, MARMORA.

To Grade 7—Mary Shannon, hon.
To Grade 6— Monica McGrath, hon.; Clarence Shannon, hon.; Betty Bailey, hon.; Leo Moloney, Frances McGrath.
To Grade 5—Bernard Moloney.
To Grade 4 — Douglas Bailey, Marjorie McConey, rec.
To Grade 3—Veronica Shannon, hon; Paul Moloney, hon.; Patrick Shannon, Jimmie Hughes.
Grade I Senior—Stafford Shannon.
Grade I Junior—Joseph Moloney, Marjorie McCoy, Donald Shannon, Jean Shannon,
Catherine Crawford, Teacher.

S. S. NO. 6, SMITH.

Grading: A 80 to 100, excellent; B 70 to 80, good; C below 70, fair.
Grade 7 to 8—Doreen Northey, A; Melva Dunbar, A; Jean Crawford, B.
Grade 6 to 7—Dorothy Forsythe, B.
Grade 6 to 6—Wesley Lee, A; Verna Northey, A; Gordon Lee, A; Mary Rosborough, B; Melvin Northey, B.
Grade 4 to 5—Trevor Lillico, A; Odely Forsythe, A; Harry Doughty, B; Doreen Hawthorne, B; Stewart Rosborough, C.
Grade 3 to 4—Peggy Holmes, A; Fay Crawford, B.
Grade 2 to 3—Alfred Doughty, A.
Grade 1 to 2—Gordon Rosborough A; Norman Edwards, A; Geordie Forsythe, B; Eineen Boyce, A; Melville Crawford, A; Morris Forsythe, B.
Beginners to Grade 1 — Harlyn Coons, A; Royden Redpath, B.
Florence Tedford, Teacher.

S. S. NO. 4, SEYMOUR.

(In alphabetical order.)
To Grade 8—Bruce Elmhirst, Betty Green, Evalena Hendy, George McComb, Glenn Russell.
To Grade 7—Evelyn Curle, Norman Dent, Wilson Jones, Earl Nelson, Yvonne Watters.
To Grade 6—Albert Melvin, Floyd Green.
To Grade 5—Willie Curle, Gordon Curle.
To Grade 4—Glenn Curle, Kenneth Dent.
To Grade 3—Lorne Macdonald.
To Grade 2—Ina Curle, Helen Macdonald, Archie McComb, Margery Hay.
To Grade 1—Joan Nash, Douglas Melvin, Alexander Russell.
Angus P. Todd, Teacher.

RIFLE RANGE SCHOOL.

Following is the report of the June examinations at Rifle Range School:
Grade 8—Hilda Sharpe and Audrey Larmer, passed on recommendation.
Grade 7—Jimmie Hendren 83 (hon.), Blanche Quinn 77 (hon.), Marion Quinn 63, Jack Hendren 60.
Grade 6—Cecil Youden 81 (hon.).
Grade 3—Helen Quinn 87 (hon.), James Sayer 84 (hon.), Dorothy Crough 74, Fergus Crough 64.
Grade 1—Beverly Larmer 89 (hon.), Donald Hendren 87 (hon.).
Primary—Cecil Crough.
W. K. Sage, Teacher.

S.S. No. 1 ASPHODEL
Westwood

Grade IX.—Passed in all subjects. —Jessie Wilson, Vernon Warr.
Grade VIII.—Recommended on year's work.—Earl McColl, Richard Walsh. Wrote entrance examinations.—Stewart Cummiskey, Francis Walsh, Joe Walsh.
Names in alphabetical order.
Grade VII to VIII. — Dorothy Cardwell, Jack McColl (recommended), Roy Renwick, Bruce Warr.
Grade VI to VII.—Tommy Cardwell, George McColl, Teresa Walsh.
Grade V to VI.—Chris. Cummiskey, Margaret Sargent, Bill Warr, Alex Wilson.
Grade III to IV.—Marjorie Greer, Jean Greer, Hugh Neilson, Mary Warr.
Grade II to III.—Kenneth Cardwell (recommended on trial), Dorothy Greer, Jack Sargent.
Grade I to II.—George Cardwell, Billy Humphries, Margaret Humphries.
Beginners. — Albert Hie, Betty Munroe, Donald Wilson.
—Lena M. Buchanan, teacher.

U.S.S. NO. 12, PERCY AND SEYMOUR, FLEMING SCHOOL.

Grade 7 to 8—Leslie Glenn, rec.
Grade 6 to 7—James Forde, Donald Lewis, Charles McGrayne, Fred Stevenson.
Grade 5 to 6—Alive Bebee, George Forde, Gordon Fleming, Julia McConnell, Leigh McConnell, Clifford Beamish, Everette Brown, Lois Waters.
Grade 4 to 5—George Bebee, Fred Forde, George McGrayne.
Grade 3 to 4—Mary Fleming, Wilma Beamish, Marilyn Forde, Jack Lewis.
Grade 2 to 3—Dorothy Fleming, Phyllis Johnston, Charlie Beamish, Ray Lewis.
Grade 1 to 2—Walter Fleming, Lillian Johnston,, Donald Wynn.
Josephine Anderson, Teacher.

S.S. NO. 3. NORTH MONAGHAN
(Elmdale)

A, 75 per cent. and over; B, 66-74; C, 60-65.
Grade 7—Patricia Staples, A; Bruce Davis, B, and Myrtle Davis, B (equal); Russel Davis, C.
Grade 4—Marie Sheppard, A; George Lord, A; Roberta Harrison, A; Carlyle Murray, A; Billie Dunford, B.
Grade 3—Eleanor Bowles, A; Margaret McNeill, A; Munro Sheppard, A; Howard Shaw, B; Audrey Kelk, C.
Grade 2—Marilyn Bowles, A; Ida Dunford, A; Hazel McIntosh, A; Stuart Shaw, C.
Zetta Wilson, Teacher.

MARMORA LOWER SCHOOL.

Promotion results, arranged according to merit:
GRADE IX.
First Class Honors — Marjorie Wells 76.6.
Second Class Honors — Robert Barlow, 70.7, Mary Howard 70.6; Marjorie Cook 67.3, George Rice 66.5.
Third Class Honors—Peggy Ethier 65.5, Miriam Nobes 65.0, Irene Kilpatrick 64.9, Gladys Booth 64.1, Grant Clifford 63.0, Kevin Cummings 62.6, Edward Lummiss 60.8.
Credit Standing.
The following are regularly promoted to Grade X:
Frances Bertrand, Marjorie Quackenbush, Annie McInroy, Earl Trumble, Helen Regan, Jean Johnston, Marguerite Kouri, Mae Smith, Phyllis Mumby, Joan Shannon, Joseph Warren, Teresa Burridge and Doris Stockdale.
The following are recommended to Grade X in order of merit:
Ross Fleming, William Nayler, Rayner Harris, Eric Bedore, Grace Loveless, Thomas Moloney, Josephine Mumby and Wilfred Gray.
Grade X
First Class Honors — Gertrude Gray 85, Esson Gale 79, Mary Elliott 76.
2nd Class Honors—Josephine Paquet 73, David Rhind 73, Joyce Howard 71, Thomas Byrnes 68.
Third Class Honors — Carrie Bateman 65, William Prentice 64, William Reynolds 64, Graham Bell 63, Freda Fox 63, Isabel McNally 60.
The following are regularly promoted to Form III in order of merit:
Thomas McNally, Raymond Osborne, Kathryn Wells, Leslie Conley, Marjorie McInroy and Michael O'Connor.
The following are recommended to Form III:
Clayton Bedore, Margaret Kerr, James Loveless, Joan Shannon, James Marett, Bernard Finnegan and Rita Auger.

BLAIRTON S.S. NO. 9, BELMONT.

Standing is as follows:
A—70 p.c. to 100 p.c.
B—60 p.c. to 69 p.c.
C—50 p.c. to 59 p.c.
D—4 0p.c. to 49 p.c.
E—Below 40 p.c.
Grade VII to VIII— Verna McFaul B, Jean Hart B.
Grade VI to VII—Aldora Vincent A, Dora Youmans A, Randall Cole C, Florence Ellis C.
Grade V to VI—Wilma Saltern A, Betty Hart B, Gordon Stockdale B, Edna Vilneff B.
Grade IV to V—Jessie Hart A, Isobel McFaul B.
Grade II to III.—Ray McFaul B, Marilyn Stockdale B.
Grade I to II— Verdun Ellis A, Kathleen Hart A, Graham Marriott B, Clinton Stockdale B.
Grade IA, Beginners— Jacqueline Youmans, Shirley McQuigge, Raymond Saltern, Walter Marriott.
Helen Anderson, Teacher.

S.S. NO. 5, BURLEIGH AND ANSTRUTHER.

Form II—Jean Scott, Art, Physiography, Arith, Agri. Science, Lat., Eng.
Form I—Ruth Nichols, Geo., Art, Br. Hist., Math., Agric. Sc., Fr. Eng.
Entrance—Elsie Tanner.
Grade VII to Grade VIII—Jean Nichols 80 p.c. Betty Wilson 78 p.c., Billy Scott 75 p.c.
Garde V to Grade VI—Kenneth Tanner 84 p.c., Mary Lou Nichols 82 p.c., Harold Wilson 80 p.c.
Grade III to Grade IV—Doreen Hales 84 p.c., Mary Scott 80 p.c., Edna Lean 79 p.c., Elizabeth Nichols 73 p.c., Ruth Johnston 54 p.c.
Grade I to Grade II— Norma Hales 87 p.c.
Grade I— (a), Ottis Earnshaw; (b) Philip Nichols, Margie Earnshaw.
Miss Elsie Northey, Teacher.

S. S. No. 13, EMILY

The following are the promotions made, as a result of the June examinations.
To Grade VIII.—Margaret Wright 80, Elzena McConnell 73, Kenneth Harrison 71, Dorothy Nurse 62.
To Grade VII.—Earle Guthrie 82, Shirley Boate 65, Jane Irwin 56*, (recommended).
To Grade VI.—Elva Boate 78, Donald Nurse 75.
To Grade V.—Orville Curtis 61, *Ilean Irwin 59.
To Grade IV.—Doris McCarrell 81, Bernice Ruth 80, Reginald McConnell 68, Mansel Burley 63.
To Grade III.—Raymond Harrison 80, Jackson Boate 72, Howard Carew 62.
To Grade I.—Clayton Boate, Morgan, McConnell, Florence Preece.
Beginners—Ione Irwin.
* Absent for four examinations.
Teacher, Helen Andrew

S.S. No. 5, ASPHODEL
(Fife's School)

Grade IX — Pauline Humphries, Helen Moore.
Grade VIII—Leo Lynch (passed), Lloyd Fife (passed), Bruce Oakley (passed), Jack Warner (tried entrance), Rosie Coles (tried entrance).
Promoted from Grade VII to VIII —Ronald Warner 74.
Grade VI to VII—Murray Fife 80, Loretta Oakley 78, Doris Moore 77.
Grade V to VI—Billy Bannon 85, Mary Lynch 80½, Rena Warner 75, June Oakley 74, Jean Beavis 66, Jack Beavis 60.
Grade IV to V—Dorean Beavis 69.
Grade III—Jack Oakley, Ernest Coles.
Grade IIA—Shirley Humphries.
Grade IIB — Jack Lynch, Billy Moore, Porter Fife.

S.S. No. 7, SMITH

Grade VI to Grade VII. — Roleen Fitzgerald 74, Mary Downer 73.
Grade V to Grade VI — Dorothy Mortimer 65.
Grade IV to Grade V—June Wilson 76, Myrna Northey 71, Betty Hayward 70.
Grade III to Grade IV — Jean Preston 67.
Grade II to Grade III — Arnold Fitzgerald 75.
Grade I to Grade II—Clare Crapp 62.
Grade I—Morgan Crapp 72.
Teacher—Annie Cameron.

S.S. No. 4, BELMONT

June promotions, names in order of merit:
To Grade 8—Lois Hart, Earl Bullock, Donald Newton.
To Grade 7—Victor Newton, Ora Petherick, Burrell Keating, Ronald Newton.
To Grade 6 — Bernice Menzies, Donald Pollock, Leta Davidson, Gerald Newton, Gerald Toms.
To be promoted later:
Grade 4—Dorothy Davidson, Cecil Little, Garnet Keating.
Grade 3—Ferne Toms, Grenville Menzies, Paul Cook.
Grade 2—Bobby Hart, Jimmie Davidson.
Grade 1 — Gerald Little, Getra Petherick, Gorden Toms, Percy Spinks.
Teacher—Verna M. Buchanan.

S.S. No. 7, DOURO

Perfect attendance for year—Isobel Heffernan.
Grade 9 to 10—Eileen Ayotte.
Grade 8 to 9 (Rec.)—Dan Sheehan.
Entrance pupils who wrote—Marjory Ayotte, Jack Sheehan, Wm. John O'Brien.
Grade 8—Geraldine Allen, Kathleen O'Grady, Billie Moher, Gerard Leahy.
Grade 6 to 7—Jim Sheehan.
Grade 5 to 6—John O'Brien (H.), Frances O'Grady, Lea Leahy.
Grade 4 to 5—Isobel Heffernan (H.), Mureta Leahy (H.), Harold Ayotte, Mary O'Grady, Bernard Allen, Charlie O'Brien.
Grade 3 to 4—Betty Moher, Joe Condon.
Grade 2 to 3—Mary Moher (H.), Bart Moher (H.), Theresa Ayotte (H.), Katheryn O'Brien.
Grade 1 to 2—Joe Heffernan, Patricia O'Grady (equal) Margaret Moher.
Grade I—Raymond Moher, Monica Heffernan, Theresa Sullivan, Fergus O'Brien, Freddie Fitzgerald.
Teacher—Mary B. Walsh.

OMEMEE JUNIOR ROOM

Grade IV to Grade V—Henrietta Parker 76, Florence Carew 74.5, Helen Brown 74, Bobby Burrett 72.4, Jean Rowan 68.1, Marion Smockum 67.7, Rolene Endicott 67, Ross Magee 59.8, Alvin Carew 40.1.
Grade III to Grade IV — Billy Parker 85, Ruth Smith 81, Bobby Brown 78, Bobby Everson 77, Audrey Jones 75, Gertrude Ellis 73, Fred Mills 72, Marie Mitchell 71, Mildred Carew 69, Ruth Lance 69, Thaxter Shaw 62, Jimmy Scott 61, Evelyn Evans, recommended; Billy Shaw 42, Donald Windrim 37, Leslie Scott 37, passed on trial.
Grade II to Grade III—Lois Nurse 92, Ruth Hadley 83, Phyllis Mills 80, Emerson Tremblay 79, Rae McPhee 77, Doris Lance 76, Shirley Smith 74, Grant Brown 68, Evelyn Fisher 64; Mary Ann Curtis and Stephen Harris recommended.
Grade II—Norman Wilson 40, Jessie Shaw 34.
Grade I to Grade II—Harold Sloan 92, Mary McQuade 88, Blayne Northey 86, King Ellis 80, Gerald MacTavish 73, Beatrice Fisher 70, Doris Brooks 66, Lulu Carew 64.
Grade I—Harold Lance 26, David Eggleton absent.
Teacher—Mary M. Faulkner.

S.S. No. 3, SOUTH MONAGHAN
"The Brick"

Grade VI to VII—Cecil Downs A, Arthur Beebe B, Lloyd Huggins B, Yvonne Huggins C.
Grade IV to V—Gwen Beebe A, Lucille Huggins C.
Grade III to IV—Joe Bradshaw B.
Grade I—Grant Thorne.
Teacher—Marjorie A. Winslow.

S.S. No. 14, OTONABEE

Grade VII—Willie Porter A, John Webster A.
Grade VI—Edythe Manley, A, Kenneth Rylott A, Betty Henderson B, Tommy Richardson C.
Grade IV—Mary Heigh A, Jean Howson A, Ronald Porter A, Billy Henderson A.
Grade III—Jean Hunter B, Phyllis Manley C.

S.S. No. 14, DOURO
(Pine Grove)

Grade 7 to 8—Mabel Hockaday A, Evelyn Crapp B, Charlie Dunford C.
Grade 6 to 7—Verena Dunford A, Gertrude Dunford C.
Grade 5 to 6—Shirley Graham A, Clare Coons B, Russell Dunford C.
Grade 4 to 5—Jean Graham A, Owen Bullock B, Rodger Dunford B, Kenneth Dunford B.
Grade 4—Barbara Bullock C, Sandford Bullock C.
Grade 2—Lorne Hockaday A.
Grade 1 (alphabetical order)—Elmer Bullock, Shirley Dunford, Garnet Graham, Ruth Little.
Teacher—Mureitta Jory.

S.S. No. 6, CHANDOS
(Glen Alda)

Grade IX-X—Vina Doxsee, Thelma Doxsee.
Grade VII-VIII—Murray Doxsee 67.
Grade VI-VII—Kathleen Post 63, Marion Wease 54.
Grade V-VI—Beulah Rosebush 65, Faye Whitmore 60, Garnet Post 51.
Grade IV-V—Don Post 71, Ivy Smith 67, Eva Terrill recommended.
Grade III-IV — Don Doxsee 60, Willard Post 60.
Grade IIB-III—Nora Currie 81, Olga Winters 59, Rocky Post 65, Hughie Currie, recommended.
Grade IIA-IIB—Ramona Bartman 60, Howard Rosebush 62.
Grade I.—Monty McCauley, Greta Currie.

HAVELOCK

High School recommendations. — W. Cartwright, M. Clarke, W. Copp, E. Dafoe, T. Ellis, E. Fleming, M. Forsythe, A. Goheen, D. Ketchen, D. Lemon, M. Lewis, W. Mathison, W. Nobes, P. Parcels, R. Peters, D. Thompson, D. Toms, L. Wilson, R. Wilson.
—P. Yuill, Principal.

Grade VIII.—Recommendations. M. Charde, B. Clarke, H. Davies, F. Ellis, P. Ellis, G. Fraser, P. Hill, D. Hunter, B. McQuigge, V. McQuigge, T. Pollock, G. Rigby, J. Rowat, D. Scott, R. Watson, H. Yeo. Pass—G. Chase, D. Hill, R. Little, M. Pirie, R. Rice. Principal's recommendation.—B. Warner, E. Whitney.
Grade VII. — Recommendations. —L. Ames, M. Buchanan, C. Copp, M. Curry, R. Goheen, D. Green, B. Holdcroft, J. Hubbel, E. Iles, V. McGowan. Pass—V. Bannon, L. Brisbin, G. Thoms, R. Young.
—N. Watson, teacher.

Grade VII.—Recommendations.—H. Clarke, W. Emery, F. Hamilton, J. McAdam, R. Pollock, C. Price, C. Revoy, N. Thompson, B. Watson, J. Watson, D. Whitney, D. Wrightly. Honors.—S. Hutchinson, G. Pollock. Pass.—R. Brown.
Grade VI.—Recommended. — R. Barton, M. Brennan, J. Hill, M. Hutchinson. E. Iles, M. Isaac, R. Jack, B. Sine, F. Spooner, J. Spooner. Pass.—R. Ellis, B. Longmuir, C. Polleck, R. Southward, D. Toms.
—E. L. Roberts, teacher.

Grade V.—Recommendations. — L. Chase, B. Davies, M. Deline, V. Goheen, R. Kelsh, V. Killingbeck, G. McQuigge, A. McMullen, I. Newell, L. Paige, H. Price, H. Revoy, G. Southward, M. Trennum, R. Warner. Pass.—G. Dafoe, F. Peters.
Grade IV.—Recommendations. — V. Carroll, G. Rowat, I. Spooner, J. Wilde. Pass—D. Brown, K. Green, D. Hamilton, L. Hubble, E. Varty.
—V. Robinson, teacher.

Grade III.—Recommendations. — B. Buchanan, D. Ellis, L. Gerow, C. Nicholson, C. Nobes, J. Peters, J. Puffer, H. Peters, W. Young, Wallace Young. Pass—B. McMullen, D. Rowat, W. Sweeney, K. Toms. Principal's recommendation.—M. Barton, J. Little.
Grade II.—Recommendation.—D. Bannon, W. Goheen, D. Sprague. Pass.—T. Hill, B. Varty, B. Wilde. Principal's recommendation — G. Weese.
—M. Roche, teacher.

Grade II.—Recommendations. — M. Clarke, B. Ellis, M. Hubble, C. McQuigge, N. Pollock, Jean Quinn, Joan Quinn, D. Revoy, J. Sanders, G. Young, G. Yeo. Pass—E. Forsythe, E. Graham, G. Parcels, E. Wannamaker.
Sr. Primer.—Recommendations.—R. Bertrand, C. Ellis, R. Ellis, B. Hill, H. Varty, G. Woodbeck. Pass —B. Bertrand, B. Pressick.
—L. L. Wing, teacher.

S.S. No. 3, DOURO

Following are the results of June promotions; names in order of merit. *Denotes perfect attendance.
Grade 8—Helen McMahon, Bernadette Condon, Madeline Russell, Loyola Moloney*.
Grade 7—Francis Condon, Mary Moloney*, Lorraine Bradfield*, Fred Leahy, Clarence Leahy, Bernadine Leahy.
Grade 6—Emmett Moloney* Stephen Moloney, Bob McMahon, Helen Poitras, Bob Russell.
Grade 5—Tim Moloney*, Frank Leahy.
Grade 4—Doreen Crough*, Patricia Moloney, Alva McCauley*, Carl Moloney*, Emmett Leahy, Peter Russell.
Grade 3—Barbara Leahy, Jean McNaughton*, Don Jones, Leo Moloney, Theresa McMurray*, Pauline Leahy.
Grade 2—Jean Bolton*, Gordon Bradfield*, Rita Moloney*, Marie Moloney*, Jean McCauley*, Vernon Jones.
Teacher—Frances G. Leahy.

S.S. No. 1, CHANDOS

Grade 8—Freddie McCaskie 79.
Grade 7—Ada Wease 85, Raymond McCaskie 79, Harold Trotter 78, Cecil Trotter 62.
Grade 6—Ila Wease 72, Walter McCaskie 67.
Grade 5—Garnet Windsor and Gerald Scott absent.
Grade 4—Peter Windsor 66.
Grade 3—Bernice McCaskie 85, Ida Wease 83, Arnold Windsor 77, Arthur McCaskie 76.
Grade 2—Raymond Caldwell 82, Doreen Martin 72, Francis O'Brien 66, Marguerite Windsor 60.
Grade I—Silva Caldwell A, Madeline McCaskie A, Max Emmons B, Billie Scott B, Betty O'Brien and Phyllis O'Brien absent.
Teacher—M. E. Wilkins.

S. S. NO. 12, DOURO.

Entrance — Earl Clements, Gloria Kidd, passed on recommendation. Henry Earle wrote the examinations.
Grade 8—Valetta Bolton 86 (hon.), Orville Kidd 80 (hon.), Sherwood More 75 (hn.), Walter Tedford 61.
Grade 7. — Alvin Bell 73, Vincent Healey 67.
Grade 5—Clare Kidd 84 (hon.), Marven Kidd 80 (hon.).
Grade 4—Elmer Carlow 85 (hon.), Arden Clements 84 (hon.), Joan Healey 75 (hon.), June Bell 53.
Grade 2—Leslie Kidd 85 (hon.), Freda Kidd 84 (hon.), Noreen Clements 76 (hon.).
Grade 1A—Allan Forsyth.
Grade 1B—Rita Haley, Madelene Carlow.
Loretto B. Cavanagh, Teacher.

BUCKHORN SCHOOL

The following promotions have been made in the senior room. Entrance and fifth class students will receive certificates by mail.
Jr. 4th to Sr. 4th.—Earl Hall, Thelma Fulton, Norma Graham, Glen Hall, Orland Fulton.
Sr. 3rd. to Jr. 4th.—Galvin Madill Willie Irleand, Marie Lyttle, Marjorie Hall, Douglas Lyttle.
Teacher, J. D. Cochrane.

S. S. No. 7

Grade IX.—Lenna Davis, Eng., Gram., Geog., Hist., Math., Spell., Eng. Comp., Lit., Bus. Pract., Fr.
Grade VII.—Eileen Carroll 73.2, Billie Crough 73, Lorna Hickey 72, John Franks 69 (absent for most), Gerald Moore 65, Mac Hickey 65, Hilda Davis 52.
Grade VI.—Lillian Franks 75, Edith Davis 68, Donald Franks 52, (Keith Lowes absent for all.)
Grade V.—Eileen Hickey 74, Vivian Moore 72, Peter McAuliffe 50.
Grade III.——Geraldine Crough 73, Billie Hickey 58.
Grade II.—Evelyn Franks 70, Marguerite Hickey 66.
Grade I. Sr.—Isabelle Moore, Morley Succee.
Grade I. Jr.—Jane Hickey.
Teacher, Helen Franks.

Even jaded appetites cannot resist the rich, golden custards, the cool, inviting blanc manges, the eye-appealing frozen desserts which you can make in such variety and so quickly and easily with Canada Corn Starch. And you simply can't go wrong because Canada Corn Starch never varies in fineness and quality. Ask for it by name.
CANADA CORN STARCH
A product of The CANADA STARCH COMPANY Limited also manufacturers of the old favorite BENSON'S CORN STARCH C2

A&P FOOD STORES
SAVES YOU MONEY EVERY DAY

CLOVER LEAF FANCY RED SOCKEYE
Salmon - ½'s tin 16c; 1's tin 29c
Bran Flakes - - 2 pkgs. 19c
AYLMER 25½-oz. Tins
Tomato Juice - 2 for 15c
A & P CHOICE
Wax Beans - 2 No. 2 tins 15c
McCORMICK'S
Jam Tarts - 2 lbs. 27c
Christie's Ritz - - pkg. 15c
ALYMER CHOICE
Tomatoes - 2 26-oz tins 15c

OLD DUTCH CLEANSER 4 tins 34c
Don't miss this offer. Beautiful 3-piece Silver Salad Set, for 75c plus three Old Dutch Cleanser labels.
Certo - btl. 22c

CROTHER'S 2 lb. pkg.
Sodas - 19c
JEWEL
Shortening
4 lb. Carton 45c — 1-lb. Carton 2 for 25c
Over a Year Old. Lb.
Old Cheese - 22c

HOLBROOK'S SAUCE, Worcestershire and thick . . 25c
HOLBROOK'S SAUCE, Fruit 27c
WOODBURY'S FACIAL SOAP . . . . . 4 cakes 29c
FIVE ROSES FLOUR . . . . . 7 lb. bag 32c
PUFFED WHEAT . . . . . 2 pkgs. 17c
VITONE . . . 6 oz. tin 27c — 12 oz. tin . 47c
MATCHES, Eddy . . . . . 3 boxes 19c
EVAPORATED MILK, all kinds . . . . . tin 8c
BLACK TEA, special blend . . . . . lb. 41c
MARMALADE, Orange . . . . . 32 oz. jar 21c
GINGER ALE, Yukon . . . . . 30 oz. bottle 10c
LUX, large pkg. 23c
P & G SOAP . . . . . 5 cakes 17c
B & M BEANS, glass pots 25c
MANYFLOWERS SOAP . . . . . 3 cakes 11c
RUBBER JAR RINGS . . . . . 3 pkgs. 13c
PAROWAX . . . . . 2 pkgs. 19c
CAMPBELL'S Tomato Soup . . . . . 3 tins 23c
SHRIMPS . . . . . 5 oz. tin 19c
IONA PEAS, No. 2 tin 8c

The Coffee that IS good Served iced or hot
BOKAR Vigorous and Winey
1lb . bag 25c
8 O'CLOCK Mild and Mellow
1 lb. bag 23s
RED CIRCLE Rich and Full Bodied
1 lb. bag 19c

Encore MAYONNAISE
3½ oz. jar 8c — 8-oz. jar 15c
16 oz. jar 21c — 32-oz. jar 39c
SALT Iodized or Plain
2 lb. ctn. 4c
Northern TISSUE
3 rolls 25c

CAKE SPECIAL
Layer Cake, coffee iced - each 19c

GOLDEN RIPE
Bananas - - 2 lbs. 15c
FRESH GREEN
Cabbage - - - each 5c
LARGE BUNCHES
Radishes - - - 3 for 5c
CALIFORNA VALENCIAS
Oranges - - doz. 21c

Prime Beef Roasts
Blade - lb. 19c — Short Rib - lb. 18c
BONELESS
Pot - lb. 17c — Brisket Beef - 10c
Boneless Veal Roast - - lb. 17c

Genuine Sprina Lamb
Legs 35c; - Loins - 35c; Fronts - 24c

SMOKED, SHANKLESS, PICNIC STYLE
Pork Shoulders - - lb. 25c
DUTCH LOAF, sliced . . . . . lb. 25c
BEEF BOLOGNA . . . . . lb. 15c
MACARONI & CHEESE LOAF, sliced . . . . . lb. 25c
DILL PICKLES . . . . . 4 for 10c

A&P FOOD STORES
Owned and Operated by the Great Atlantic & Pacific Tea Company, Limited.

Smith Sideroad Parking Taboo At 10 p.m.

Smith council met at the clerk's office on Friday at 7 p.m. with all the members except Councillor Tedford present.

Tax Collector J. A. Middleton sent in his report for the past month and the time for him to extend his roll was extended until July 30.

Road expenditures totalling $2,281.33 were passed and as follows: Evans Blewett, tractor power grading, $110.40; Canada Ingot Iron Co., road signs, $3.50; Reg. McConkey's Div., operating grader, $27.30; J. W. Blewett's Div., trucking gravel and labor, $105.90; J. A. Northey's Div., trucking gravel and labor, $83.15; W. N. Blewett and Sons, lumber and repairs, $2; Hall and Andrew, repairs etc., $2.80; A. I. Edmison's Div., ditching and trucking, $78.75; Stanley Higgins, drawing gravel etc., $39.45; J. W. Bell, drawing gravel etc., $119; Reg. McConkey, drawing gravel etc., $62.45; Wm. Elliott, trucking and tractor work, $81.25; Jos. Roseboro, drawing gravel, $48.15; Elwood Crapp, trucking gravel, $76.90; Ken Sweeting, trucking gravel, $38.50; Amos Johnston, grading, $13.60; M. Deyell, trucking gravel, $113.70; S. Tully, trucking gravel, $61.40; M. Moncrief, trucking gravel, $12.00; Harry Milburn, grading ditches etc., $35.95; Eric Pearson, drawing gravel, $26.20; John Preston, trucking gravel and labor, $32.25; B. McManus, gravel, $4.35; Fred Heard, weed cutting $4; Ernest McManus, team gravelling, $116.25; C. J. Hancock, tractor dragging, $32; Howard Beavis, team gravelling, $150.25; A. Miller, trucking gravel, $99.60; Don Sage, trucking gravel, $82.75; Don Sage, trucking gravel, $153.70; Wm. Nichols, repairs, $2.65; T. H. Graham, salary, postage etc., $98.63; R. C. Braund, salt for road, $3; Wm. Elliott, ditching and stop signs, $24.87; John Harrison, gravelling, $57.10; Josiah Bullock, dragging and gravelling, $157.30; J. Howard Hall, tile, $45.63; Bruce Scott, weeds and gravelling, $48.25; James Grant, labor on culverts, $26.40.

Bylaws Nos. 989 ,creating S.S. No. 13 a restricted area and 990, setting the rates and assessments for 1938 were passed.

Bylaws Nos. 991 and 992 providing for the issue of debentures for S.S. No. 3 for $6,500 and for S.S. No. 13 for $15,000 respectively received their first and second readings.

The reeve and clerk were authorized to borrow from the Royal Bank the sum of $5,000 in two notes of $2600 for two months and for $2400 for three months.

Mr. Christopher asked council to co-operate with the cottagers whose property fronts on "Kelly Blvd" in seeking to have the road widened to at least 33 feet and then having the roadway improved.

Moved by G. McIlmoyle and seconded by M. Clark that a committee composed of the reeve and deputy-reeve and as many of the owners of property involved as desire interview Mesdames Edith and Mary Kelly re widening of said road.

Ask Department Aid

The clerk was requested to write the resident engineer of the Dept. of Highways at Port Hope re conversation with Reeve Mann with regard to the Kelly Blvd., and inquiring if the Dept. of Highways will pay subsidy on a road 33 feet wide and if not what is the width of the narrowest road on which they will pay a subsidy.

Mr. V. A. Fife asked for the re-surfacing of the fifth concession line in the swamp just east of his home and sub-division. Council promised the matter would be looked after.

Moved by G. McIlmoyle and seconded by H. Fowler that the clerk send an extra copy of the bylaw asking for a thirty mile speed limit in Bridgenorth to the Department of Highways for their proposed approval. Carried.

Two "No Parking Signs after 10 o'clock p.m." are to be placed at the west end of the eighth concession line near Chemong Lake.

Saves a House

MEAFORD, Ont., July 7 (CP). — T. W. Leach had plenty of difficulty in stopping a runaway house here the other day. The house, the trailer kind, and the automobile were heading towards the harbor when Leach noticed it and saw no one was driving. He tried one door then the other, but they were locked. He kicked the wheels around and stopped the car from going into the harbor.

HASTINGS

Students Honor School Teacher

(Examiner Correspondence.)

HASTINGS, July 7. — A day of special interest was held last week when the ratepayers, friends and scholars of the Fleming School gathered at Crowe River Bridge for their annual picnic, and to tender a farewell party to Miss Josephine Anderson, their teacher. As a token of respect for Miss Anderson, Lois Waters and Marilyn Forde presented her with a beautiful fern stand, as Ruth Waters, on behalf of her pupils, read an appropriate address.

Ernest Stevenson and Alfred Forde supervised the races, the following winning prizes presented by Miss Anderson:

Boys, 14-16.—1, Kenneth Pickens; 2, Bruce McConnel.

Girls, 14-16.—1, Irene McGrayne; 2, Helen Brown.

Boys, 11-14.—1, Clifford Beamish; 2, Fred Stevenson.

Girls, 11-13.—1, Ruth Waters; 2, Doris Waters.

Boys, 7-10.—1, Fred Forde; 2, George Forde.

Girls 7-10.—1, Wilma Beamish; 2, Olive Beebee.

Boys 5-7.—1, Walter Fleming; 2, Donald Wynn.

Girls 5-7.—1, Marilyn Forde; 2, Phyllis Johnston.

3-legged race for boys.—1, George Forde and Fred Stevenson; 2, Clifford Beamish and Charles McGrayne.

3-legged race for girls.—1, Ruth Waters and Helen Brown; 2, Doris Waters and Lois Waters.

Wheel-barrow race.—1, Clifford Beamish and Charles McGrayne; 2, George Forde and Everett Brown.

Sack race.—1, George Forde; 2, Charles McGrayne.

Sack race, girls.—1, Lois Waters; 2, Ruth Waters.

Egg race.—Marilyn Forde.

Ball throwing.—Lloyd Fleming; 2, Basil Johnston.

Married men's race.—1, James Beamish; 2, Wm. Fleming.

Married women's race.—Mrs. H. Johnston; 2, Mrs. Ernest Stevenson.

Boot and shoe race. — George Ford; 2, Fred Forde.

Girls' boot and shoe. — Helen Fleming; 2, Doris Waters.

Fat women's race.—Mrs. Alfred Forde; 2, Mrs. James Beamish.

Boys' high jump.—Lloyd Fleming; 2, Douglas Fleming.

The Argentine Government Railways will buy seven additional Diesel trains.

Moved by G. McIlmoyle and second by M. Clark that the following accounts be paid: Treasure of Lakefield, arch for Lord Tweedsmuir's celebration, $13; county registrar, copy of plan No. 43, $5.07; Dr. J. A. Morgan, attendance at convention in Toronto, $20; Percy T. Udy, sundry ac., $3.05; Peterborough Examiner, 4 insertions re debentures, $15, weeds ad, $3.50, $18.50; Globe and Mail, 2 insertions re debentures, $28; county treasurer, fees re pupils at Lakefield High School, $562.96; Roy Bullock, relief ac. June, $10; Peterborough Utilities' Com., ac. street lights, May and June, $15.16; J. A. Jobe, June relief ac., $17.50; W. J. Young, June relief ac., $12; W. A. Sidey, June relief ac., $10; V. A. Fife, June relief ac., $3; C. Whitmore, June relief ac., $7.50; Campbell Dairy, June relief ac., $5.39.

Council adjourned to meet on an open date.

S. S. Ascania's Passengers Are Transferred

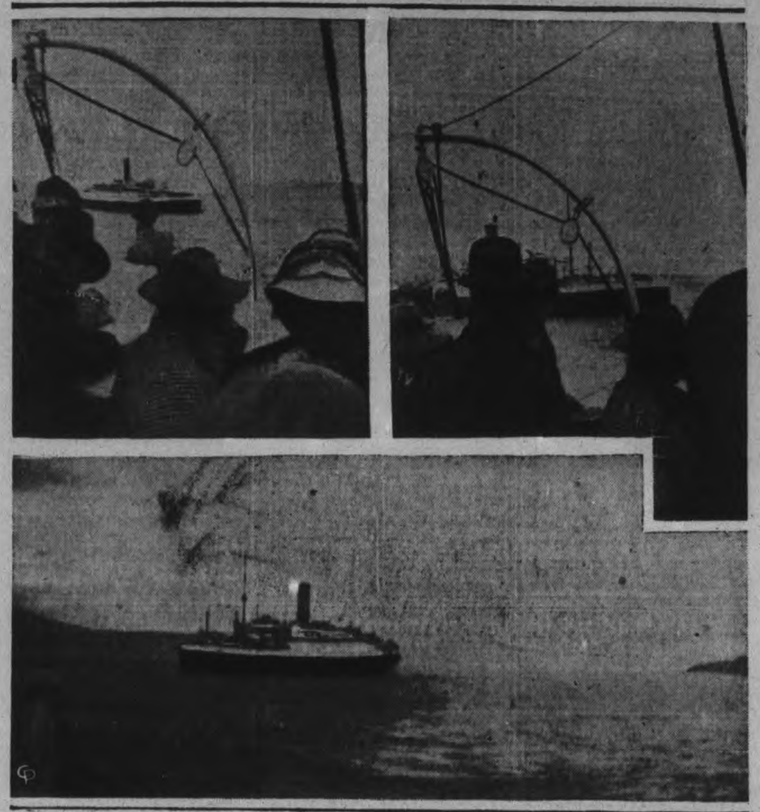

The pilot-tender Citadelle transferred the passengers of the liner S.S. Ascania, when she went aground on Bic Rock in the St. Lawrence, to her sister ship the S.S. Ausonia, which carried them back to Quebec. These pictures were taken from the Citadelle and tell the story of the transfer of passengers from the stricken liner. The almost deserted Ascania is seen (TOP LEFT), over the rail of the Citadelle, which went out from Father Point. The ship has already settled considerably at the bow. A view of the Ausonia, awaiting the transfer of passengers (TOP RIGHT) was also taken from the pilot-tender. The Ascania is shown (BOTTOM), hard aground on Bic Rock.

Count Will Deny Threat Charges

LONDON, July 7—(AP)—Countess Haugwitz-Reventlow's marital dispute with her Danish husband shifted to-day from police court talk of duels and huge money settlements to speculation as to whether the Woolworth heiress is planning another marriage.

The case against Count Court Haugwitz-Reventlow for alleged threats against his wife stood adjourned in Bow Street Court until a week from to-day.

But hints of a new romance at his hearing yesterday—when her counsel alleged he demanded £1,000,000 ($5,000,000) from her for a divorce and threatened her with "three years of hell with headlines"—caused many "I told you so's" among gossips. They had linked her name with that of another titled personage—mentioned guardedly at the hearing as a "London society gentleman"—whom the Count allegedly talked of shooting from the hip and of challenging to a duel.

His counsel indicated his defence would be a complete denial of allegations he had threatened his wife.

The police court revelations, however, pointed to an early termination of their Reno marriage of May 14, 1935—the day after her divorce from the late Prince Alexis Mdivani.

Norman Birkett, K.C., the Count's counsel, disclosed he "would have to put the Count in the witness box to deal with matters which have been raised." He added, "the issue is one as to whether the Countess did go in bodily fear" as the prosecution contended.

A TICKLISH ERA

BRIGHTON, England—(CP). — Children of 14 to 17 seem instinctively to set up barriers to much of what education has to offer and they live in an atmosphere of mental tickling—wireless, cinema, press and sport," said Headmaster J. Jamison here.

Decorated

Seated in a wheel chair at the Naval hospital in Washington, John L. Hodge, fireman, 1st class United States Navy, is shown as he was decorated for bravery by Assistant Secretary of the Navy, Charles Edison. Hodge won his award for bravery exhibited when the U.S. Gunboat, Panay, was sunk by Japanese aviatorr in Chinese waters.

Presentation Made Millbrook Couple

(Examiner Correspondence)

MILLBROOK, July 7.—A community gathering of peculiar interest took place in the Town Hall last week, when a large number of citizens met in a social capacity to do honor to Councillar Douglas Sheppard and his bride, their marriage having taken place recently at Peterborough.

Round dances, for which music was supplied at various intervals by Misses Jean Todd and Grace Johnson, and Messrs. Wilson Ford and William Edworthy; and square dances, with L. Winslow at the piano, and R. Todd and E. Powell with violins, providing the music, and James Godfrey "calling off," filled in the time happily for a large part of the evening.

The highlight of the gathering was reached when ex-Warden Percy Stinson took the chair, and invited the guests of honor to central seats on the platform, the bride being escorted to her place by Howard Lancashire, and Lawrence Winslow performing a similar service for the groom. An appreciative address was then read by H. Lancashire, and on behalf of a wide circle of friends, Mr. and Mrs. Sheppard were presented with a handsome radio, the gift being brought in by L. Winslow. As a special gift for the bride, two dainty little girls, Lorraine Davidson and Leona Ball, gave her a lovely sheaf of roses. Mr. Sheppard made a brief but suitable reply on behalf of his wife and himself.

England has a glider craze.

BUY BY GRADE
BUY WITH CONFIDENCE

When ordering *your* beef, eggs, poultry, canned fruits and vegetables, and creamery butter, ask for the quality you want, *by grade* — then look for the grade mark on your purchase. *When you buy by grade, you buy with confidence.*

BEEF

The Government grades of Beef are
RED BRAND - BLUE BRAND

RED BRAND, "Choice" quality, is marked with a *red* ribbon-like stamp, so that part of this grade mark remains visible on every cut.

BLUE BRAND, "Good" quality, is marked similarly, with a *blue* ribbon-like stamp.

EGGS

The Government grades of Eggs are
(GRADE "A1") - GRADE "A" - GRADE "B" - GRADE "C"

GRADE A (three sizes: Large, Medium, Pullet), best quality, suitable for poaching, boiling, frying.
GRADE B, good quality, slightly inferior to Grade A for poaching, boiling, frying, but entirely suitable for cooking purposes.
GRADE C, lowest *graded* quality. (Grade A1, Large, Medium, Pullet, finest quality fresh eggs from Government-inspected flocks, are available in limited quantities in certain localities.) *Grade names are marked clearly on egg containers.*

POULTRY

The Government grades of Poultry are
GRADE "A" - GRADE "B" - GRADE "C"

GRADE A, superb birds, well-fleshed, especially fattened for tenderness and flavour.
GRADE B, good birds but not as well-fleshed, fattened or flavoured as Grade A.
GRADE C, lowest *graded* quality. *Graded poultry may be identified readily by a coloured tag on the wing or breast of the bird — Red for Grade A—Blue for B—Yellow for C.*

CANNED FRUITS AND VEGETABLES

The Government grades of Canned Fruits and Vegetables are
FANCY QUALITY - CHOICE QUALITY - STANDARD QUALITY

FANCY QUALITY, packed from a selection of the best fruit and vegetables available; practically uniform in maturity and free from blemishes; uniform in size and colour; canned at the proper time, so that excellence of flavour and appearance may be preserved.
CHOICE QUALITY, packed from fruit and vegetables selected for tenderness and flavour. Not as uniform as "Fancy Quality"; allows slight variation in size, colour and maturity.
STANDARD QUALITY, packed from fruit and vegetables of good quality but not necessarily meeting the higher grade requirements as to size, colour and maturity.

CREAMERY BUTTER

The Government grades of Creamery Butter are
FIRST GRADE - SECOND GRADE - THIRD GRADE

FIRST GRADE—highest quality; excellent flavour; well made; smooth, waxy texture; uniform in colour.
SECOND GRADE—usually imperfect in flavour; may be defective in texture or uneven in colour.
THIRD GRADE — inferior to Second Grade in flavour, texture or colour.

Marketing Service
DOMINION DEPARTMENT OF AGRICULTURE
Honourable James G. Gardiner, Minister.

BUY BY GRADE...BUY WITH CONFIDENCE

JULY FOOD SAVINGS

F and G MARKETS

Biscuit Specials
Ginger Snaps - - lb. 10c
CHOCOLATE Marshmallow - 2 lbs. 29c
WESTON'S FANCY QUALITY—Assorted Cream Tarts - - lb. 18c

QUAKER Corn Flakes 2 pkgs. 15c

CLARK'S TOMATO KETCHUP 12-oz btl 15c
HERFORD BRAND CORNED BEEF - 12-oz tin 15c
DOLE BRAND PINEAPPLE JUICE - - - Large 18-oz. 19c
WETHEY'S—Lge. 32 oz. ORANGE MARMALADE jar 21c
ROSE BRAND SPLIT DILL PICKLES - - Jar 25c

NEVADA Pastry Flour - - 24 lb. bag 49c

Reg. Size CERTO Best With Any Fruit btl. 25c

FREE OVALTINE MUG With Every Tin of Ovaltine 38, 58, 98

CANNED GOODS SPECIAL
York Brand Golden Bantam CORN
Size 4 PEAS
Lynn Valley Brand TOMATOES
3 tins 25c

AYLMER BRAND—Size 15½ Tin PINEAPPLE TID BITS - 2 tins 29c
FRESH WEEKLY TOASTED MARSHMALLOWS Lb. .23
DOMESTIC OR JEWEL SHORTENING - - 2 lbs. 25c
ZEST BRAND SWEET GHERKINS - - Large 28-oz. bottle 25c
BLUE RIBBON TEA, old price - 1-2 lb. pkg. 30c

FIRST GRADE Creamery Butter lb. 26c

TODDY 1 CENT DEAL
A LIMITED QUANTITY LEFT BOTH FOR
1 lge. tin, 1 small tin 40c

Harry Horne JELLY POWDER - - 5c
GLASS TUMBLER LIMITED QUANTITY

MAXWELL HOUSE COFFEE - - - - - 1-lb. tin 37c
CANADA CORN STARCH - - 3 pkgs. 25c
CROSS FISH SARDINES - - 2 tins 29c
P. & G. WHITE NAPTHA SOAP - 6 bars 23c
JUNKET ICE CREAM MIX, all flavors - - 3 pkgs. 25c
LUX TOILET SOAP–Special - 3 bars 19c

CHEESE
OLD, MEDIUM or NEW, PROPERLY CURED

FISH
Fresh or Smoked Fillet ..... lb. 15c
Sliced Salmon ..... lb. 18c

COOKED MEAT SEASON IS HERE
We have all varieties. Properly chilled. Machine sliced as ordered.
Leg Veal Fillet, boneless ..... lb. 20c
Shoulder Veal Fillet, boneless .. lb. 17c
Beef Pot Roast, boneless ..... lb. 16c

F & G MARKETS

It's Here!
NEW WASHING MACHINE VALUE

Presenting a new washer in gleaming cream —And a Sensational "Trade-in" Offer for your old electric washer. Be sure to see this new

Coffield Gyrator Series "S"
Electric Washer With the Famous
Patented Bowl - Bottom Tub

69.95

The opportunity of a life time —Never has so much value been offered at such a price. See all the quality features only found in Coffield:

- Fully automatic nickel-plated wringer with pressure reset.
- Large capacity bowl-bottom tub completely enclosed in auto-body steel casing.
- Safety switch — offset agitator, highly polished—rubber mounted motor.
- Coffield mechanism, built-in lubrication — no oiling required.

ONLY $5 CASH Balance $1.05 Per Week

JOHNSTON'S
George at McDonnel. Open Evenings

FICTION AND FEATURES

FIESTA
BY OREN ARNOLD

CHAPTER 32

There a thousand feet or more below lay the new Dale-Durango ranch. There in that house—already lighted now in several windows—he knew Ellen Dale was busy working, planning, dreaming. The lights and the campfires at that distance were sparkling jewels.

He stared down at them a long while. A tremendous loneliness had suffused him.

THE FURNITURE trucks were unloaded and the various things placed during the following two days. Decorators were on the scene, too. Color schemes had to be changed to meet Bill's meticulous criticisms, backed always by Ellen Dale.

"Say, you aren't making a peep," he jabbed at her once. "This is your house, missy. I only work here. Why in thunder don't you do some of the bossing yourself?"

"I hired you to boss," she replied, simply. "I don't know how."

Off to one side, Buckshot Brown muttered to his crony, Juan Salazar, "It takes more brains to hire brains than to use yore own brains."

"No saba nada," said old Juan, shaking his head. Gringos were strange people, he had long since learned.

They were done with the work eventually, and it was a perfect job, so thoroughly beautiful was it. Bill had planned well, furnished tastefully. After the cleaning was all done, he led Ellen outside and they came through the front door and reinspected the whole thing.

"O-oo-o-o-oh, love-lee!" was all Ellen could say.

"This is la sala de vivir," Bill explained. "That means 'the room for living'. Parlor. Drawing room. Living room. Whatever. Anyhow the main room."

It was very large. In one corner was Ellen's Indian fireplace, circular and arched. In a diagonally opposite corner was another fireplace, without the rocks. The floor was dark green cement. The ceiling was beamed with great rough timbers which Bill had caused to be removed from an old abandoned mine in the Whetstone mountains. Smoked, then stained with mahogany, they literally reeked with age and interest and rugged beauty.

Finger and hand prints of plasterers could be seen on the wall, a bizarre pattern.

A four-foot charm string was made of gourds, peppers, fruits, burrs, seeds, varl-colored and hung on a platted rawhide thong. A string of corn was more than six feet long, and the grain was naturally colored red, yellow, white, purple, and blue. Bill had pulled the shucks back from the big ears but had left them attached for added beauty. "My pappy raised that stuff in Texas," Buckshot Brown remarked, "and we never thought nothin' about it bein' pretty. But it shore is, in here."

On a peg in the wall hung a horse bridle, its bit fantastically curved in the style of early Spanish caballeros, its sides ornamented with silver medallions or conchos, one of which bore the great seal of Mexico. Bill had picked it up in a second-hand store in Nogales, Sonora, for a few pesos, the proprietor not realizing its value. Besides the bridle hung a Mexican guitar, strung and ready for whomsoever could play it. (Later it developed that Pablo Rivera could.)

Head-high lamps made of cactus wood stood in the room, one near a coffee table that was a small-scale replica of the two-wheeled Mexican cart or carreta otuside. One chair was of wrought iron; another was a barrel from which a quarter segment had been removed and which had been carved by hand; two others were woven of willow boughs and one rocker had a great ram skin covering it to make it snuggly and warm.

One big wall space bore a six-foot carnival poster, lithographed, by Parrilla of Seville. It depicted a senorita whose brilliantly crimson lips so caught the light as to seem alive in the dark blues and grays of her body and background. A similar poster, by the same distinguished Spanish artist, showed a couple dancing and was done also in striking color arrangement. Bill had found the lithographs in a curio shop in Los Angeles' Mexican quarter.

"They grow on you," said Ellen. "They come to life as you watch them. They set a tone for the whole room."

The living room table had been cut with an adz or similar tool from heavy timers, its top and massive legs then dressed down and stained to give it a rich mahogany color which miraculously did not show dust. For a centerpiece, Ellen placed there a huge pottery bowl, of solid rust-to-orange hue like a setting sun, and in it arranged no blossoms but an armful of ironwood boughs. Their delicate lacy foliage and thorns, plus their color which was of green olives, made a harmony which was almost breathtaking.

"It is such a beautiful home!" Ellen murmured it reverently, standing with Bill again at the entranceway. "A beautiful home."

"Does it approximate what you wanted?" he asked, softly. "You had a dream home. But you never told me much about it."

"I never pictured it very closely, Bill. I just wanted a place that was lovely, and romantic. Where, perhaps, happiness would be—invited to live. You understand?"

"Yes. And you are going to name it now?"

"I hadn't thought! Let's do!"

"You'll have to do it, miss! Not me. I only work here."

"It's such a beautiful home, I don't—" she halted, giving it thought.

"Why don't you name it so, then?" Bill demanded.

"Beautiful home?"

"Sure, Casa Hermosa, in Spanish."

"Bill You're darling!"

"Sure. Been telling people that for years," he spoke laconically grinning.

"No, you really are! I mean, it is. The name. Casa Hermosa. It's euphoniouss, and it means something. You ought to be a builder, Bill Baron!"

"I'm going to be a cowman, and I'm starting Thursday, since you mention the matter. I been writing checks on your bank account, young lady. Thursday about noon, a thousand head of darned good stock will be driven into the Gap over yonder. They're yours. Right then you start being a cowgirl whether you like it or not."

"I'll like it."

"They're various kinds. Herefords mostly, but some Shorthorns, Aberdeens and Guernseys, you understand."

"Yes," said Ellen, who really didn't understand at all.

"If you aim to follow the experiments we conduct, you'll have to spend a lot of time in the saddle. I thought you might keep the records, if you want to. Some of it we'll have to do with photographs, to note the progress of calves on various feeds. You stand 'em in front of a big checkerboard chart, a sort of a graph, and photograph them every 30 days. The checks show just how much they've grown, or whatever kind of feed and treatment, see? We'll have scales, too, to weigh 'em."

"I'll love it!" Ellen declared. "I'll work hard. Honest I will, if you'll show me how. Please, will you?"

The anomalous situation of an owner and employer pleading for a job from her hired foreman struck Bill all at once as funny. He burst into laughter.

"You know how much cowboys earn?" he demanded. "Forty, maybe $50 a month and chuck. That's all. But you're green, Dale. I'll put you on the pay roll at $30."

He kidded her some more, big-brother fashion, then rather abruptly excused himself and left her alone.

He had developed a habit of doing that lately. Ellen observed that he would be a delightful conversationalist for a half hour or so, then apparently turn within himself and become morose. Usually such incidents were followed by spells of intense physical labor—handling building materials, lassoing and riding mustangs that bucked furiously, digging and preparing soil in which to set the trees that he had caused to be transplanted to the homesite.

Ellen gave thought to this manifestation now, staring admiringly at his broad back as he walked away. She stood thinking for a long while.

"Sometimes I honestly believe he is in love with me," she told herself, happily. "But I wish I knew."

(To Be Continued)

The Examiner Fashion Service

These cute cotton percale print overalls will conquer the heart of any youngster of 2 to 6. The solid colored applique flowers match the Peter Pan collar with self-ruffling. Brief puffed sleeves and pocket repeat the ruffle trim. Pattern for applique is included. Another darling scheme is skipper blue cotton broadcloth with the shirt top of white. The buttoned "on" suspenders match the trousers. Pink and white candy striped seersucker with white bias trim edging the collar, pocket and sleeve, is attractive. It doesn't need to be ironed, either, after it is tubbed. Mummy can run these overalls up on the sewing machine in a jiffy at a remarkably low price. A step-by-step instruction chart accompanies the pattern.

Style No. 2636 is designed for sizes 2, 4, and 6 years. Size 4 requires 2 yards of 39-inch material with ½ yard of 35-inch contrasting.

The Examiner,
Please order for me:
Pattern number.....
Size .....
My Name .....
Address .....
.....
I enclose 15c for postage

SELASSIE'S CROWN ON DISPLAY

A golden crown with diamonds and rubies once belonged to Haile Selassie has been placed on display in a jeweler's window in Harrogate, England.

DOROTHY DIX

DEAR MISS DIX—I am a girl of 19 and finished high school in June. I am engaged to a boy who is a freshman in college, and he wants us to be secretly married and both go on to college. But here is my problem: My parents are willing to send me to college if I will make something of my education after I get it—teach or do something like that, but they say they do not want to waste any money on it if I am going to get married as soon as I get my degree. RENA.

ANSWER:

Don't get married secretly, Rena. Don't marry any man until he is in a position to acknowledge you as his wife, and to marry you openly and decently in the sight of all men.

No good ever comes of a secret marriage, and it always leaves the girl's reputation bedraggled. This is a suspicious world, my dear, and it always looks askance at a belated marriage certificate.

If you and your sweetheart get married secretly and go off to college together, it is not possible for you to avoid gossip, so either put off your marriage altogether until you have finished college or else be frankly married. The hole-and-corner business and meeting around for stolen rendezvous will do neither one of you any good.

Besides, the situation will be filled with complications that will give food for jealousy, as you will be expected to join in the social activities of the school. If you have dates with boys and your husband has dates with girls the green-eyed monster will have a fine opportunity of getting in his deadly work. So I should strongly urge you to put off your wedding day until after you have finished school.

There are many married couples in the coeducational schools, and the teachers report that they do good work. However, this is largely a matter for your parents to decide, as you have no means of making a living and are dependent upon them for support. Certainly, it seems to me that matrimony is for grown-ups and not schoolgirls and boys; that a man should not ask a woman to marry him secretly, or otherwise, until he is able to stand on his own feet and support a family.

I think that your father is mistaken in his idea that there is no use in educating a girl if she is going to get married. To be a good wife and mother is the most complicated profession in the world and one that requires a liberal education in every direction. And then some. Certainly the woman who must wrestle with the high cost of living and budget her income to the last penny needs to be a mathematician and a political economist. Certainly a woman who brings children into the world should have a knowledge of biology, physiology, hygiene and a speaking acquaintance with the germ theory.

Certainly the woman who cooks should have more than an elementary knowledge of chemistry. Certainly the woman who must deal with the moods and tenses of a man should be a psychologist. And the woman who must spend much of her time alone should have a cultivated mind and be a reader so that she may never be lonely and so on.

Furthermore, marriage does not automatically settle all of a woman's problems and assure her of plenty and prosperity as long as she lives. Sometimes husbands die leaving their wives with a house full of little children to support. Sometimes husbands get sick and cannot work and their wives have to step into the breach and take care of them. Sometimes husbands turn out badly and women are forced to divorce them.

Sometimes men are just plain lazy and no-account and can't make a living. Many a married woman has ten times the necessity of knowing how to make a living than a girl has, and any father who doesn't provide his daughter against such a contingency fails in his duty to her.

* * * * * * *

DEAR MISS DIX—I am engaged to be married and my problem is whether or not to continue working after marriage. I have a responsible job, that of handling stocks and bonds for a big house. I enjoy this work intensely, but my fiance does not believe in his wife working outside the home. I enjoy housework to a certain extent, but cannot imagine doing nothing else for a lifetime, and I feel that if I can work after marriage it will help us to put away something for a nest egg. What would you advise?
ENGAGED OFFICE WORKER.

ANSWER:

The only definite advice I can give is to settle the matter before you get married, one way or the other. Don't leave it as a bone of contention to fight over after you are married. But no outsider can settle the matter for you, because it is one absolutely of personal inclination, and the trouble with it is that you are both right from your individual viewpoints.

It is easy to see why a woman who has a lucrative job, doing the kind of work that interests her and that she likes to do, doesn't want to give it up to go into the kitchen to do menial work that is distasteful to her, and for which she will receive no money. Also, why she should be loath to give up the good pay envelope to which she has been accustomed and that enabled her to have luxuries that she will have to do without.

Not every woman is born with domestic tastes any more than every man is born with a taste for carpentry or bricklaying. Girls inherit from their fathers, and many a daughter of a good business man is born with her father's passion for trade and his talent for it, and she is never really happy outside of a store or office. Business is in her blood and she is never content to be just a housewife.

I knew a woman of this sort who had held a big position for years. She got married and gave up her job. I asked her later if she were satisfied. She shrugged her shoulders and replied: "I love my husband, but for me to run a little apartment is like putting a thousand-horsepower engine to do a two-horsepower job. And frankly I am bored stiff." So that is that side of the question.

The other is that the man marries a wife and not another business man. You can't wonder that when he comes home at night he wants to be met by the traditional pink-bungalow-aproned wife, or one who is fresh and rested, instead of one who has been hard at work all day in an office. I think that your fiance will be wise, however, to let you go on with your job, because you will be a restless, dissatisfied woman, hard to live with, if he tries to imprison you in a two-by-four flat. DOROTHY DIX.

Copyright Ledger Syndicate

The Examiner Home Service

Learn to Tap Dance in Easy Home Lessons

Be Life of the Party

Three cheers for Peg! Her shy wallflower days are over—now that she can tap dance.

The crowd thinks her sailor stunt is tops. And Peg's not letting on how easily she taught herself the steps in a few evenings' home practice.

The jolly Hop-Brush-Step combination you see her doing fits any snappy fox-trot tune. Try it yourself, counting 4-AND-AH-1, 2, 3, as you take these steps:

4—Hop on ball of left foot.
AND — Brush ball of right foot forward, grazing floor with a clear tap sound.
AH—Brush ball of right foot backward.
1—Step on right foot.
2—Step on left foot.
3—Step on right foot.

Repeat, starting with a hop on the right foot. What fun when you make each count a distinct tap! You'll tap your way to party fame in no time following diagrams and step-by-step directions in our 32-page booklet. Full-length waltz, military and buck routines. Practice routines for beginners.

Send 15 cents in coins or stamps for your copy of TAP DANCING SIMPLIFIED to the Examiner Home Service Department, Peterborough. Be sure to write your NAME, ADDRESS and NAME OF BOOKLET plainly.

The Stars Say . . .
By GENEVIEVE KEMBLE

For Friday, July 8.

Much progress and pleasure mark this day, according to the astral operations. Things should move at a lively pace in both business and private affairs. While there are signs of much success in ambitious projects, yet there is need for precaution, restrains in indulgences and extravagance in the pursuit of pleasure. Speculative enterprise might also prove perilous.

Those whose birthday it is may anticipate a very successful, prosperous and happy year, despite a bereavement or sorrow. Business as well as social life are under high stimuli, with much expenditure or outlay to keep both going at a quick pace. It might be well to be conservative in financial extravagance.

A child born on this day may have large and expansive ideas and aspirations, in both its business and private lives. Many of these may succeed, despite losses and the menace of extravagance or speculation.

KEEP BOYS FROM PITS

NEWCASTLE-ON-TYNE.— (CP) —Annual conference of the Mining Federation of Great Britain in July will be asked to seek national prohibition of boys under 16 from working underground.

BARCLAY ON BRIDGE
WRITTEN FOR THE EXAMINER
By SHEPARD BARCLAY
"The Authority on Authorities"

A TIME TO SHOOT

IF YOU have made an insufficient bid and know therefore that your partner will have to pass on his next turn, as the laws prescribe, you are in a tough spot. Whatever you now bid, in correcting your error, is pretty sure to be the final contract. That is no time to go timid. Take the bit in your teeth and go the limit. If the information from your partner's previous action makes a game seem anywhere within reach, you will generally profit by bidding it without a qualm.

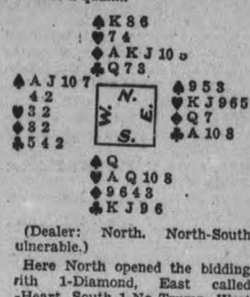

(Dealer: North. North-South ulnerable.)

Here North opened the bidding rith 1-Diamond, East called -Heart, South 1-No Trump, West -Spades, North and East passed nd South bid 2-Diamonds. The insufficient bid was called to his attention and he went into a study. After deliberating from every angle, his final decision was 3-Diamonds. The opponents were satisfied to have the hand play at a less than game contract, so passed.

South's contention was that, as he had given as strong a bid as no trump over East's heart call, North should have taken some action over West's spade bid. For that reason, South feared no trump with no stopper and was equally afraid of 5-Diamonds. However, they made five without any difficulty.

* * *

Tomorrow's Problem

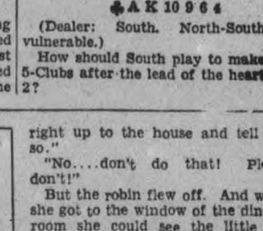

(Dealer: South. North-South vulnerable.)

How should South play to make 5-Clubs after the lead of the heart 2?

Goodnight Story
By MAX TRELL

It didn't do Mary Jane the least bit of good to call out at the top of her voice, "Dinah! Please find me! I'm behind the hedge at the bottom of the garden. Don't let me stay here all night!"

Mary Jone, you see, was a rag doll, and no matter how loudly she called no one heard her. I mean none of the children could.

It was getting darker and darker out in the garden. The sun had set and great shadows were settling down in the flower beds and under the trees and in the corners of the garden wall and especially behind the hedge where Mary Jane was lying. Dinah had left her there to take a little nap out in the fresh

"Why don't you go home?"

air. But then Dinah had gone in to dinner and forgotten all about her rag doll.

All at once, though, the robin who sometimes visited the garden came flying over. She spied Mary Jane lying on a little pile of leaves.

"Peep!" said the robin in surprise. "I didn't expect to find you lying here at this time of day. Why don't you go home?"

Robin Will Tell Her.

"I—I can't," Mary Jane answered. "I mean, I don't want to. I always stay where my mistress puts me." Mary Jane suddenly felt that it would be wrong to let the robin know that her mistress had forgotten her..

"I think the girl that put you here ought to be ashamed of herself for not bringing you into the house," the robin said. "I'm going right up to the house and tell her so."

"No....don't do that! Please don't!"

But the robin flew off. And when she got to the window of the dining-room she could see the little girl eating contentedly, sitting at a long table spread with lots of good food.

"It's cruel!" the robin cried, flying up and down past the window. "Go out and fetch her at once before she catches cold!"

Did the little girl understand what the robin was saying? Oh, no. She didn't understand a single word.

So the robin flew away. And Mary Jane was still out in the garden.

(Continued to-morrow.)

(Copyright, 1938, K.F.S. Inc.)

Wife Preservers

To do away with lime deposits in the tea kettle, boil a weak solution of vinegar in it occasionally. The vinegar softens the deposits so that they can be removed. Two tablespoons of vinegar to a quart of water is about the right proportion.

SCOTT'S SCRAP BOOK
—By R. J. Scott

OUR BOARDING HOUSE
—with Major Hoople

Great Dramatist Suffers From Fatigue Of Age

By LESLIE EICHEL
Central Press Canadian Writer

George Bernard Shaw, who may be known in the future as the greatest dramatist of our time, is suffering from the fatigue of age at his home in London. Physicians term his ailment as "a form of anemia."

Shaw will be 82 on July 26.

Some years ago the commercial theatre ceased to produce new efforts from his pen. The plays had become "an old man's expression on philosophy and politics" — rather than drama. But had they?

Merely a few weeks ago, the United States Federal Theatre Project produced Shaw's "On the Rocks" in New York. It had been written in 1933 on a world voyage. Aside from a few Litle Theatre productions in London, it had lain on the shelf.

It was to run merely a few weeks. The Federal theatre, however, found it so vital and so interesting to the public at large, that it will reproduce it in the autumn for a run. Its players had to depart for previous engagements at summer theatres for the intervening months.

Another, later play—"Geneva"—is to be produced by a small group in England on Aug. 1. Shaw was to have directed rehearsals.

A Tired Mind?

In "On the Rocks," Shaw pictures England on the rocks before all the quack panaceas and forms of government—not merely England, but the world. It is alive with intense, vital discussion of the crises the world is meeting today—although it was written five years ago.

Critics have said it is the work of a tired mind. Rather, it is the work of a mind that visions the future and refuses to paint it in brighter colors. It is of a tired world, not a tired mind.

Naturally, age does tell on any mind. "On the Rocks" is no such brilliant play as "Candida" nor such a classic as "St. Joan." But it may contain more essential political truths. And the theatre has become a forum of political debate, whether we like it or not. It could not be otherwise, for the drama of our lives, indeed our existence, is bound up in the political and social evolution that is sweeping the world today.

A Struggle

Shaw will die a wealthy man. And virtually every country in the world will honor him.

Thus it may be overlooked that he had to strugle for some 40 years for real recognition as a dramatist. The "sucessful" men of that period are forgotten.

"Candida," written in 1894, could find no production till 1897. Actually, it found no success till a quarter of a century later.

That had been prophesied by Charles Wyndham, successful actor-manager in England. To all importunities to write a "popular" play that would "make money," Shaw turned a deaf ear. He write his American literary agent, the late Elizabeth Marbury, that he would continue writing as he was—and that in 10 years he would wallow in gold.

The 10 years became 20 years, and he did "wallow in gold."

Shaw, it may be recalled, began as a journalist in London after coming from his native Ireland. And as a music critic he "discovered" Richard Wagner for England.

It will be recalled, too, that this master-composer also was told by contemporary managers in Europe to compose for the box-office to prevent starvation. But he could not—and for that all posterity owes thanks. Today, the Wagnerian music-dramas are the most popular in the opera repertoire of the world.

A Political Force

Shaw, is of course, more than a playwright or a lecturer. He is a political force. His early social-economic thought was dominated by Henry George, the American economist, the Single Taxer, Shaw went far beyond, to Marx and Engles, and completing an orbit, in his later days to the abnegation of all. From a Fabian Socialist to a disbeliever of everything except the development of man himself may not be such an orbit, after all, nor may this change or development be the thought of a tired mind so much as that of a mind which has sought for three-quarters of a century to find a better means for man to govern himself.

As a political force, Shaw has had the largest influence through his laugther and irony, his showing up of the follies of politicians, thought. His thrusts at England have been thrusts at every nation.

He has dared to be anti-war even when it has meant isolation and almost ruin. But how true his world war words sound today—and empty those of his detractors! And how poignant his words of today sound concerning present-day situations! But how they differ from the popular temper! Except, today, they are passed over as the murmurings of an outworn mind. But are they, are they?

Shaw, Greatest Dramatist of Age, Rounds Out Years Picturing World "On Rocks"

Mr. and Mrs. Shaw at San Francisco, on 'round-the-world voyage, with a side trip to Grand Canyon, in 1936.

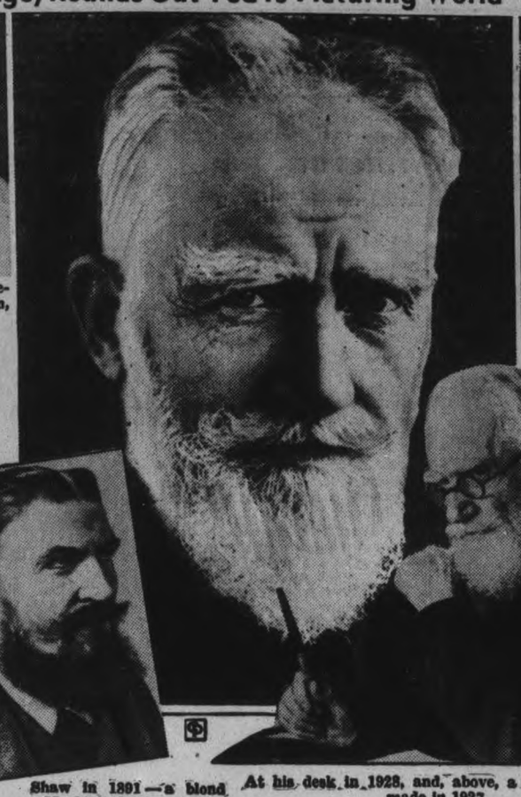

At his desk in 1928, and, above, a portrait study made in 1927.

At his revolving study in the garden of his summer home in Hertfordshire, England—1929.

A late photo—Shaw, left, talking with Joseph P. Kennedy, U. S. ambassador in London.

Shaw in 1891—a blond Mephistopheles—at 35.

Shaw interviewed by reporters in Los Angeles on 'round-the-world voyage in 1936.

Looking Back On This Date

JULY 7

This is the anniversary of one of the most terrible disaster in the history of the Niagara district, but although it took place only 23 years ago, I wonder how many people, except those of the families immediately affected, remember the story.

Early in the morning of July 7, 1915, the pupils and teachers of the St. John's Presbyterian and Woodgreen Methodist churches left Toronto by steamboat for a picnic on Queenston Heights. They reached their destination, had a happy afternoon under the shadow of Brock's monument, and towards 7 p.m. made their way to the incline railway to take car for Queenston, where the steamer Chippewa was waiting to take them back to Toronto. The evening had turned wet and, in order to escape the rain, as many as possible crowded into the car, nearly 200 being aboard.

After the car passed the Brock monument station the trolley came off. The motorman did his best to apply the brakes, but the rails were greasy; they refused to work and the car dashed full-speed down the slipe and round the curves. It was not until the car was nearing the gorge that the passengers realized something was wrong. They began screaming with fright as the car neared the third curve. There came disaster. The car jumped the rails, crashed into a pole, smashed into a tree and, broken into two parts, stopped, half overturned, 25 feet down the embankment and less than 300 yards from the wharf and the waiting steamer.

A majority of the passenger were thrown into a frantic struggling mass. Eighteen of the injured were placed on another electric car and taken back to the hospital at Niagara Falls, while the dead were taken aboard the Chippewa and the injured cared for as best could be on the journed across Lake Ontario to Toronto.

That was a journey never to be forgotten by those who were there. Children sought for parents, and vice versa. If any was missing, they were supposed to be in the temporary hospital, the doors of which were beseiged, while three died as the vessel sped homeward.

In all, 13 were killed, 56 had to be cared for in hospitals, and 46 others were sent to their homes after treatment. Two years later a similar accident, with almost the same number of casualties, took place on the American side. These two accidents did much to lessen the popularity of the Gorge route, which was soon abandoned, although the rails are still to be found here and there along the old route, which had given thrills to thousands for a couple of generations.

In Quest Of Sculling Title

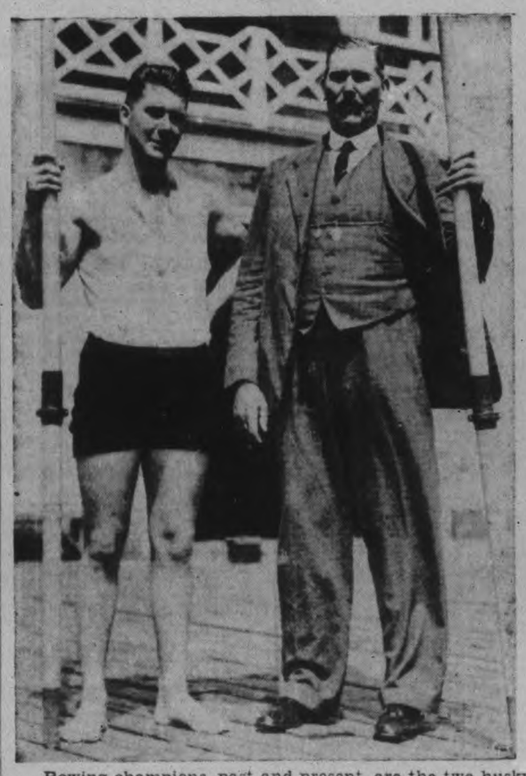

Rowing champions, past and present, are the two husky gentlemen above, and father and son into the bargain. RIGHT, is James Padden of Australia, former champion pro sculler, and with him his son Evans, 24 years old, and following in his father's footsteps. Padden, Sr., held the Australian professional title for 11 years, losing to Major Goodsal in 1925 when nearly 40 years old. Now his son, who has never rowed as an amateur, holds the crown, but seeking further honors, is in Toronto, where he will train for a three-mile match race around the end of August against Bobby Pearce, former Australian, now living in Hamilton, who holds the world's professional title and has had but feeble opposition for the past few years.

WHITE SHOES
CLEANED
25c
Black and White or Brown and White - - - - - 35c
Rejuvenated - - - - 75c
Dyed any Color - - - 1.00
USE THIS BETTER SERVICE REGULARLY
The MODEL ELECTRIC SHOE REBUILD
WE CARRY A FULL LINE OF SHOE POLISHES—CALL FOR AND DELIVERY AND MAIL ORDER SERVICE
M. VENERANDA, Proprietor
Phone 172 166 Simcoe St.

DEAF
THE NEW MODEL GEM No. 42
The outstanding improvement in Auditory Reception
Smart....new....the most efficient hearing aid yet devised. Makes hearing easy and comfortable.
Smallest possible earpiece... easy to conceal....weighs ¼ ounce....fits snugly in the ear.
CALL FOR FREE DEMONSTRATION
Elliott's REXALL DRUG STORE
393 George St. Phone 15

Use Moore Paint
PAINT NOW FOR LESS
Weekend Specials
Phone 617
We Deliver
Service Paint
An inexpensive protection investment for your barn, outbuildings, sheds, fences, etc. Special price—Phone 617
1.69 GAL.
PORCH & DECK PAINT
MOORE'S "EGYPTIAN PAINT"
Limited Quantity
Week-End Special Price
PHONE 617 QUART 75c
Special Introductory Offer
Hart Cleaner - - 1 1-4 lb. 50c
FOR FLOORS, WOODWORK PAINTED SURFACE, ETC.
London Paste Floor Wax - 50c
Grass Sponge - - ea. 15c
Total 1.15
Phone 617–Special Price
All Three - - 78c
Moore's PORCH and DECK PAINT
Long-Lasting, Hard Wearing, for porch, floor and boat decks.
GAL. 4.35 ½ GAL. 2.35 QT. 1.25
COLEMAN BROS.
PHONE 617 447 GEORGE ST.
FREE DELIVERY

Cool and Refreshing ICED TEA
The RED & WHITE FOOD STORES
Specials On Sale Thurs., Fri., Sat., July 7, 8 and 9
½ lb. pkg. Red & White TEA - 33c
PEAS BELLE CITY BRAND 3 tins 25c
LYNN VALLEY BRAND TOMATOES 3 tins 25c
CORN RED & WHITE BRAND Golden Bantam No. 2 Tall 2 tins 19c
SUNFLOWER BRAND SALMON 1's—Fancy Pink 2 tins 21c
ORANGES BRAND—Good Size Large Size loz. 32c
Apple Blossom Biscuits - lb. 17c
Assorted Icy Wafers - 1-lb. 21c
DELICIOUS JELLY CANDY
Jelly Peaks - - - 1-lb. 15c
Quaker Corn Flakes 3 pkgs. 25c
Quaker Puffed Wheat 2 pkgs. 19c
Durham Corn Starch - pkg. 10c
IVORY SOAP
Large Size Each 10c
ECONOMIZE with these VALUES!
APPLE and RASPBERRY JAM, 32 oz. jar 23c
R. & W. PREPARED MUSTARD, 9 oz. bottle 9c
LOMBARD PLUMS, 2's sqt. 3 tins 25c
R. & W. TOMATO JUICE, 2½'s wholesome and delicious, 2 tins 19c
FALCON JELLY POWDERS, assorted flavors pkg. 5c
POLLY PRIM CATSUP, 12 oz. bottle 10c
NATIONAL SOAP FLAKES, 5 lb. pkg. 33c
RED & WHITE BR. WHITE CORN 2 tins 19c
GOLD MEDAL SEVILLE ORANGE MARMALADE, 2 lb. jar 21c
11 Varieties 2/19c AYLMER INFANTS FOODS
Toddy - - 16-oz. tin 39c
Magic Baking Powder 16-oz. can C. & C. 28c
Rinso - - - large pkg. 25c
G.M. Floor Wax 1-lb. can 25c
Reckitt's Blue - - - pkg. 6c
Falcon Peaches - 2 tins 29c
FRUITS and VEGETABLES
Watermelons large each 69c
Tomatoes red, ripe 2 lbs. 29c
Fancy Black Sweet Cherries - - bskt. 99c
New Cheese - lb. 22c
GOLDEN SPRAY Cheese - 1-2 lb. pkg. 16c
WAX BEANS, CARROTS, CAULI FLOWER and CABBAGE FRESH DAILY
SHOP THE RED & WHITE WAY!

PERSONAL AND SOCIAL

Miss Jean Fairweather is vacationing at Crystal Beach.

❖ ❖ ❖

Mr. Nelson Kitchen, Hunter street, is spending two weeks' vacation at his home in Horning's Mills.

❖ ❖ ❖

Mr. Lawrence McBain, of 217 Rubidge street, is vacationing at Owen Sound.

❖ ❖ ❖

Mr. Gerald Dolan of Hunter street, is visiting in Perth, Smith Falls and Montreal.

❖ ❖ ❖

Mrs. W. A. Young of Mosley Farm has as her guests, Mr. and Mrs. W. J. Rapsey of Toronto.

❖ ❖ ❖

Miss Phyils Pink of 696 George street is spending two weeks' vacation at Bobcaygeon.

❖ ❖ ❖

Mr. and Mrs. L. D. W. Magie of 371 Reid street are vacationing at Niagara-On-The-Lake.

❖ ❖ ❖

Miss Clara Doughty of the Central School staff is holidaying at Walkerville.

❖ ❖ ❖

Mr. and Mrs. H. Chartren, of 472 Rogers street, are spending their vacation in Rochester.

❖ ❖ ❖

Mr. Lance Greenwood of Thomas street is vacationing at Charlottetown, Prince Edward Island.

❖ ❖ ❖

Miss Margaret O'Toole, of Aylmer street, is spending her vacation in New York city.

Miss Alberta E. Hunter of St. George street is at Cody House, Whitney Hall, Toronto, for the month of July.

❖ ❖ ❖

The Misses Mary and Helen English of 228 Carlisle avenue are visiting with their grandmother, Mrs. E. McMillan of Hastings.

❖ ❖ ❖

Miss Grace Yonge of Lakefield, was the guest of her aunt, Mrs. James Reynolds at her cottage "Bona Vista", Paudash Lake.

❖ ❖ ❖

Miss Hazel Fanning, Mrs. M. Jopling and Miss Sidney Mervin are the guests of Mr. Grant Walker of Erie, Penna., at Oak Orchard Lodge.

❖ ❖ ❖

Mr. Douglas Long of the C.G.E. Co., visited at the home of his parents, Mr. and Mrs. F. F. Long, of Campbellford, over the week-end.

❖ ❖ ❖

Mr. and Mrs. Charles Orr, of 535 Parnell street, visited with friends in Tweed during its Old Home Week.

❖ ❖ ❖

Miss Marguerite Roche, of Havelock, is taking a five-week Summer School Educational Course at Queen's University, Kingston.

❖ ❖ ❖

Mr. and Mrs. James Eagleson, Mr. and Mrs. Harry Sherwin and Mrs. C. Moon of Orono, are in town today.

❖ ❖ ❖

Mrs. James Goslin and family, Yvonne and Garry, Crescent street, are spending a few weeks with Mrs. Goselin's parents, Mr. and Mrs. Coffey, of Kinmount.

❖ ❖ ❖

Miss Laura Chartren, daughter of Mr. and Mrs. H. Chartren, Rogers street, is spending a month's vacation at Banff in the Canadian Rockies.

❖ ❖ ❖

Mrs. Herbert Bradburn and her little daughter, of this city, are visiting Mrs. Bradburn's parents, Mr. and Mrs. W. J. Preston of Montreal.

❖ ❖ ❖

Miss Beryl Hart, who has been teaching at Milburn's school, S.S. No. 3, Smith, has been appointed to the teaching staff of the King Edward School, Peterborough.

❖ ❖ ❖

Mr. John Telford, who has been teaching at Westmount School, Oshawa, and who is at present in Toronto, has been appointed to the staff of the Queen Mary school.

❖ ❖ ❖

Mrs. Grace Finley and two children, Barbara and Joan, and her brother, Mr. Jackson Keith, of 308 Maitland avenue, are spending a week's vacation in Capreol, Northern Ontario.

❖ ❖ ❖

Mrs. John MacIntosh of Leslie, Fife, Scotland, who is visiting her daughter, Mrs. Robert Henderson in Buffalo, was the guest of her brother, Mr. A. W. MacIntosh, Downie street, for a few days.

❖ ❖ ❖

Mr. R. Turner and his sister, Mrs. Ford, of Chicago, formerly of Peterborough, called on Mr. and Mrs. Fred Bissonette, Otonabee, which renewed a friendship of over fifty years, when Mr. Bissonette and Mr. Turner and his sister attended the same school.

❖ ❖ ❖

Miss Lillian Mason and Miss Vivian Hefferman, Rogers street, and Mr. Hugh Morrison and Mr. Tom Snowden are on a motor trip through Muskoka, North Bay, Ottawa, Lanark and Smith's Falls, where they will visit with relatives.

❖ ❖ ❖

A pleasant occasion marked the retirement recently of Mr. Charles McIntyre after 47 years of faithful service with the C.G.E. Company, when he was presented with a fine floor lamp by Mr. E. Williams on behalf of his fellow-workers. An address expressing the high esteem in which Mr. McIntyre was held by the entire staff of the company was read by Mr. Alec Fife.

❖ ❖ ❖

We Noticed

...someone wearing a lovely silk print that was bloused at the back, and had as its design white daisies on a green background. With it was worn an enormous hat of white panama.

❖ ❖ ❖

...another lovely print worn by a pretty blonde girl was in lavender and mauve shades, and made with a bolero bodice. The hat was of fine straw in a lavender shade and draped with a wide ribbon band of deep mauve.

❖ ❖ ❖

...printed linen coats are enjoying a vogue just now, and can be worn with anything as a stroke of color, or to protect a frock from dust en route to a party.

Murray Street Circle Holds Supper

The fine summer weather which prevailed Wednesday fore-shadowed success for a delightful supper which was held last evening on the lawn of Murray Street Church by the Women's Mission Circle. A long table laid with white linen and centered with a graceful bouquet of summer flowers was convened by Mrs. Norman Barrie, and assistants were Mrs. C. Westbrook, Mrs. L. A. Campbell and Mrs. Walter Kidd.

After the supper the president, Mrs. H. H. Graham, called a special meeting to discuss allotments for this year. Miss J. Jackson made a strong appeal for help for missionaries, and ended her appeal by moving that the allotment, which was $270 for Home Missions and $405 for Foreign Missions, be adopted, which was seconded by Mrs. B. Jackson.

Reference was made of the very great loss to the circle of their past president, Miss M. P. Barnard. Her work in connection with the shipping of White Cross Boxes was finished by Miss Wilma Campbell.

❖ ❖ ❖

Jolly Picnic At Fowler's Grove

A jolly picnic was held at Fowler's Grove, Chemong Lake, recently, when children and their parents of Milburn's School S.S. No. 3 Smith gathered for their annual outing.

After a generous picnic lunch had been enjoyed, Miss Beryl Hart, the much esteemed teacher at Milburn's School who is leaving to join the staff of the King Edward School, Peterborough, was presented by Mr. Bob Milburn with a beautiful silver tea service on behalf of the community, and an address read by Miss Dorothy Telford indicated the place in the affections of the district which Miss Hart holds.

The afternoon was spent in ball games, swimming and a fine program of races.

❖ ❖ ❖

Presentation Made To Mrs. Wm. Zeihr

Mrs. Wm. Zeihr was honored guest at the home of Mrs. M. A. Edwards, 220 Dublin street, Tuesday evening, when friends of St. Andrew's Church and members of the Bowling Green gathered to present her with a very fine picture prior to her departure to Hamilton, where she and Mr. Zeihr will make their future home. The address was read by Mrs. R. Coleman, and Mrs. F. Board presented the picture.

Among friends present were: Mrs. (Rev.) E. W. Young, Mrs. Frank James, Mrs. Fred Board, Mrs. Wm. Davis, Mrs. M. Weir, Mrs. A. Bass, Mrs. J. Anderson, Mrs. Wm. Langford, Mrs. Glen Edwards, Miss Lillian Mills, Mrs. Wm. Pakenham, Mrs. G. A. Borland, Mrs. G. R. Coleman, Mrs. H. R. McIlmoyle and Mrs. M. Edwards.

At the close of the evening a dainty lunch was served by Mrs. F. James assisted by Mrs. Glen Edwards and Miss Lillian Mills.

It looks now as though the straight silhouette will replace the vogue for flares this fall. The narrow skirts have an even slimmer look when they are contrasted with softy-bloused bodices.

Sheer Embroidered Voile in Color

A lovely dress for warm days is the embroidered voile, above, in colors and cut to give you coolness and chic for summer days.

Simulated pearl balls down the front, self-colored binding, shiny patent leather belt, white pique poppies at neckline, it comes in navy, copen, brown, black or green with white embroidery.

The wide, cool looking hat is one of the delightful ones that are being worn right now during the hottest of the weather. It is an odd thing that very large and very small hats are equally smart for this season. Both are "pretty," whether flower trimmed or very simple.

Jean Middleton Writes of Life in England

An interesting sketch of her life as an exchange teacher in England has been written to the Board of Education by Miss Jean Middleton, a former Peterborough girl, and a niece of the Misses Davidson, Water Street.

Part of Miss Davidson's letter, which will undoubtedly be of interest to all lovers of travel, is given below: "I am enjoying my year here very much. The school work is quite different, with much more time devoted to music, art, physical culture and manual work, although I believe with the new curriculum you now have in Ontario it will be very similar.

"A real thrill has been seeing the many old historical places which one has read and studied about all one's life. Through the League of Empire, trips are planned for almost every Saturday. Last Saturday we were entertained all day by the Mayor and Council of Colchester; some weeks ago the same sort of day was spent at Greenwich, and in a few weeks we are to spend another Saturday at Canterbury. In London we have visited St. Paul's Cathedral, Westminster Abbey, the Tower of London, the Law Courts, Lambert Place, the Parliament Buildings, the Public Record Office where the Doomsday Book is kept, and many other places of historical interest.

"Our mid-term holiday last October was spent visiting Stonehenge, Glastonbury, Bristol, Wells and Bath, and was much enjoyed. Visiting the old Abbey ruins in Glastonbury where Joseph of Aramathea was buried and seeing the spot where the Holy Grail is supposed to have been hidden were perhaps the highlights of the trip, but we enjoyed seeing the Druid stones at Stonehenge and the remains of the Roman baths at Bath.

"Of our Christmas trip I dare not write for it would take pages. We visited Paris, Milan, Florence, Venice, Naples, Rome, Pisa, Genoa and Monte Carlo, and each in turn provided its own interests and delights. It was most thrilling seeing all these old world cities and trying to realize that they were there much as they are today before Canada was even discovered.

"At Easter another delightful trip was planned for us to Belgium, Holland, Germany, Switzerland, and Paris again, so that we may visit Versailles and perhaps some of the battlefields. Needless to say we are looking forward to our holidays. With all these planned trips it is very difficult to find time to visit other cities in England. So they, and Scotland, Ireland and Wales which none of us wish to miss, of course, must be left for the summer holidays, and because here they do not begin until July 25, which leaves a very short time before we must sail, the Board of Education has granted the teachers another month."

ASK AID TO WED

JOHANNESBURG — (CP). — Public servants of the administrative and clerical divisions are petitioning the government to grant marriage allowances to members of the three lower grades, unable to wed because of poor pay.

To Be a July Bride

Miss Dorothy Gladys Young, only daughter of Rev. E. W. and Mrs. Young of St. Andrew's United Church, whose engagement to Frederick Arthur Burr of the staff of the Walkerville Collegiate, Windsor, Ontario, is announced, the marriage to take place quietly in the middle of July. Mr. Burr is the elder son of Mr. and Mrs. Arthur Burr of London, Ontario. Both bridegroom and his bride-elect are graduates of the University of Western Ontario.

Haliburton Ideal Vacation Country

The praises of Haliburton beauty spots have often been sung, and as a summer vacation spot this lake-studded country north of us can hold its own with any playground or park in Canada.

The Haliburton highlands south of Algonquin Park have some five hundred lakes and connecting streams which have been difficult to acces to the tourist and sportsman until recently. Now this territory has been opened up by good roads, and because of its natural rugged beauty and abundance of fish and game, its popularity is fast increasing.

The climate is exceptionally healthful at this high altitude, and Horseshoe Lake is 1050 feet above sea level. Good hotels and tourist homes are located at Minden, Haliburton, and at numerous beauty spots on the lakes. There are some excellent boys' camps in this vicinity.

Fishing in this country with its innumerable lakes and streams is excellent, and small-mouthed bass, speckled trout, salmon trout and pickerel are plentiful.

This is a splendid country, too, for those who love canoe trips, as there are many lakes and streams with miles of virgin territory to explore.

Minden and Haliburton may be reached by motor or by C.N.R., and buses operate between Lindsay and Haliburton resorts.

REVIEW WORK CONDITIONS

Conditions of agricultural workers are being investigated by the Northern Ireland Government.

Trent River

Recent visitors with Mrs. Knox at Bon Alexander were her daughter Miss Dorothy, Messrs. Keith Knox, Carl Knox, Marvin Knox of Toronto; Miss Merritt of Hamilton; Miss Jean Lindsay of Toronto, Mr. and Mrs. Weldon Fanning and son Weldon of Peterborough.

Guests at Riversiae cottages are Mr. and Mrs. E. L. Cover and family of Homeworth, Ohio; Mrs. B. L. Sanderson, G. L. Sanderson of Niles, Ohio; Mr. and Mrs. Osborne, Mr. and Mrs. Johnston of Oshawa; Mr. and Mrs. Frank Phoenix of Scarboro Bluffs; Mr. and Mrs. Fred Phoenix of Toronto.

Mr. and Mrs. Franklin and family of Toronto are holidaying at Mr. Robert Carnrite's cottage.

Miss Ferne Longmuir of Toronto spent the week-end at the parental home.

Week-end visitors with Mr. and Mrs. Robert Carnrite were their son Stanley of Buffalo, N.Y., Mr. and Mrs. Joseph Kraus, Miss Grace De Care and Miss Bertha Carnrite of Toronto.

Master Bobbie Thain of Warkworth is holidaying with his grandparents, Mr. and Mrs. William Thain.

Mr. and Mrs. Harry Hutchinson of Toronto are holidaying at "Murill's Inn," Cedar Isle.

Guests at Cedar Isle — Mr. and Mrs. Drury of Toronto, Mr. Bushfield, of Ohio.

Mr. and Mrs. J. R. Cousins, daughter Pat of Detroit, Mich., and Mrs. J. Hendren of Norwood were Sunday guests with Mr. and Mrs. Thos. W. Brown and family, the ocacsion celebrating a birthday anniversary for Mrs. Hendren. Mrs. Cousins and Mrs. Brown are daughters of Mrs. Hendren.

Mr. and Mrs. James Murphy and family of Peterborough are holidaying for two weeks at Charlie McNicholls cottage.

Mr. and Mrs. Noell Gill arrived Tuesday from Washington, D.C., and are now visiting their son and daughter-in-law, Mr. and Mrs. Linton Gill in Kingston.

Mr. and Mrs. Paul West, Messrs. Allan West and Bob Lewis of Alliance, Ohio, are holidaying for two weeks at "Sunniedale."

Mr. Fred Alley of Kirkland Lake is at the parental home for his holidays.

Mr. and Mrs. Arnold Richards, Mr. and Mrs. Arthur Smith of Baltimore were Wednesday visitors with Mr. and Mrs. M. T. Lean and family, returning home were accompanied by the former's granddaughters, Eleanor and Doreen Lean who will spend part of their holidays at Baltimore.

Paid admissions to movie theatres in Japan increased 60,000,000 in the last year.

Tested Favorite Recipes

(By MARY MOORE)

Strawberry and Pineapple Conserve.

Hull and slightly crush 4 quarts choice berries. Pare, cut up and put a large pineapple through the food chopper, using the coarsest knife. Mix the two and add ½ cup water and bring to boil, then add 3 lbs. sugar and cook slowly until very thick, stirring frequently to prevent scorching and standing pot on asbestos mat if gas is used. Blanched almonds may be added to make this very choice. Pour into sterile jam jars and seal with two coats of paraffin and cover well.

For those who find strawberry preserves overaweet—the pineapple adds just sufficient tartness to make the whole very pleasing. The nuts of course, add to the cost, but for special occasions you might add ¾ lb. blanched almonds to the mixture when half of it has been poured into the jars. Thus you will have a few jars with nuts to serve on those Sunday mornings when guests are present or a select meal is desired.

A Useful Coat

For the summer bride whose trousseau budget does not allow several coats, a good choice is this lightweight black wool in simple, dressmaker styling. It may be worn over a number of costumes. The lines are fitted and flared and may be adjusted by the tie belt that fastens the front closing whenever the wearer wishes. It fits trimly over either a sheer dress or a jacket suit. The built-up neckline may be worn with a tuck-in scarf as shown, with furs or with no trimming.

Cats and dogs are considered good table food in many parts of China.

Holiday Specials

At Character Clothes Shoppe

FRILLED BOUCLETTE SUITS—Colours—Turquoise, Pink, Lemon, Yellow and Pottery Rust. Regular price 13.95. On sale Friday morning for 9.95

SUMMER COATS, sizes 16 to 40. Special 10.00

DRESS SPECIAL—Palm Beach and figured linen. Sizes 16 to 42. Special 8.75

COATS—8 only spring weight, discounted 30%.

SUITS—Two and three pieces, discounted 30%.

"Early Selection Advisable For Size and Colour"

alice t. williams

PHONE 2435 147 HUNTER ST.

GEO. P. BROOK & SON

MEAT — Cut Rate Butchers, 168 CHARLOTTE ST., Phone 2502

FRIDAY ONLY

INTRODUCTORY SALE
Cooked Jellied Pressed Beef lb 25c
Spiced Pork - - - lb 25c

EXTRA SPECIAL—10-11 a.m. ONLY
500 lbs. Peamealed Bacon THICK and LEAN lb. 27c

FRESH CUT
Pork Tenderloins - - - 30c
Lamb Chops, yearling - lb. 15c
Stewing Lamb, yearling lb. 10c
Diamond A
Swift's Rindless Bacon - lb. 29c
SCHNEIDER'S—
Bacon Squares (Sliced) - lb. 25c
DUMART'S
Shankless Smoked Picnics lb. 25c
Farmer's Sausage - 2 lbs. 25c

SATURDAY SPECIALS
Boneless Pot Roast - lb. 15c
Round, Sirloin, Wing - - lb. 20c
STEAKS or ROAST

Lamb Yearling: Legs 20c; Loins 18c; Fronts 12½c; Lamb Chops 20c; Stewing Lamb 10c

Milk Fed Veal: Legs (Whole or Half), Rumps, Boneless Fillets 18c; Veal Chops 20c

Hamburg Steak - 3 lbs. 35c

PHONE EARLY 2502 To Ensure Prompt Delivery

for SUMMER ECONOMY SPECIALS

LOCAL Potatoes - 15 Lb. Pk. 39c

WAX WRAPPED Bread - loaf 7c

NEW CHEESE pound 19c | CORN FLAKES 2 pkgs. 15c

REDPATH Sugar 10 lbs. 53c
100 LBS.—$5.29

Rolled Wheat 5 pounds 25c | PAROWAX 2 pkgs. 25c

CHRISTIE'S FRESH ORANGE MOUNTAIN TOP
A new treat—This is a special madeira type of cake, rich and fine textured, topped with a special fondant icing flavored with fresh oranges 20c

Chateau Cheese 1-2 lbs. pkg. 17c | CHRISTIE'S Ritz Biscuits pkg. 15c

10 ONLY—REG. 1.00 PRUNES, California - 10-LB. BOXES box 75c

Toddy 1c Sale: 1 lb. tin 39c; ½ lb. tin 24c; Both for 40c; SAVE 24c

5 Many Flowers Soap AND THE GAME OF Snow White and the Seven Dwarfs 25c

REG. 45c Thrift Soap Flakes - 5-lb. box 35c

LOWNEY'S Molasses Kisses JUMBO MESH BAG 9c

Amber Honey Reg. 45c No. 5 pail 35c

CROTHER'S Meadow Cream Sodas - 2 lbs. 25c

McLAREN'S IMPERIAL Crunchy Nut In the Handy Ice Box Jar lb. 19c

McLAREN'S Quick Tapioca 2 pkgs. and Snow White Glass 25c

FANCY Pink Salmon - - REG. 15c 2 16-oz. tins 25c

LALLEMAND'S Malt Extract - - 2 1-2 lb. tin 95c
P.K. Hops - - 3 pkgs. 25c

ASK YOUR HABOCO STORE MANAGER HOW YOU MAY SECURE

- Large Table Lamp, beautifully molded base complete with fluted Glasstex Shade.
- Solid Hammered Aluminum 4-piece Waterless Cooker. Cooks the whole meal over one burner.
- Large family size combination Skillet, Dutch Oven and Chicken Fryer. Non-tarnishing chromium plated.
- Modernistic Alarm Clock, guaranteed one year, with patented Push Button, Alarm Stop.
- Handsome Smoking Stand with tray, removable ash receiver, chrome finish.

YOUR CHOICE
3.00 Value for only - - 1.59
Get These While They Last

HABOCO STORES

WOMEN'S WORK AND INTERESTS

Warm Days Are Heydays For Cold Fish Dishes

By MARY MOORE

Pete gets into the news two weeks in succession by calmly placing a baby mouse on my typewriter this morning, and me typing on it too—not the mouse, the typewriter. Last time I saw a mouse was up at "The Cabin" (the Moore summer retreat) and the children were asleep so I could be myself and mount a chair and work up a scream starting at low C and ending at high A, but this time I had to control the impulses and say in a calm voice "Isn't he darling!" Since he seemed to be incapacitated with a dragging hind foot my mercy was summoned and I bedded him down on a piece of bandaging cotton in a match box and now (this very instant) he is nestled down in it at the back corner of my desk fast asleep and Marianne and Pete come in periodically to say "How are you, little Mousie?"

Now that you are in the proper frame of mind for cooking I am going to proceed to lead you to the fastest way out of it.

I have just stocked our shelves with half dozen cans each of salmon, shrimps, lobster, sardines and clams, oh yes, tuna too—crab meat would be there too if my store stocked any that was packed in Canada.

To settle my quandry of how to serve as much "rabbit food' as I like and still satisfy my lordship with food that "gives a chap a comfortable feeling" I started off a dinner the other night with a shrimp cocktail—a big one—it is not a new story to you but it is a nice change and a variety in your method of serving a meal. The old monotony of meat potatoes and vegetables is not a myth you know. See a plate like that before you seven times a week and dinner becomes a bore not an interesting event of the day.

A "what's mother going to spring on us tonight?" That should be the spirit of a household where there is a cook who is worthy of the name.

Cocktail Sauce

In cocktail glasses arrange from one-third to ½ cup of canned or cooked cold shrimps, lobster, crabmeat, clams or oysters. Pour over at least 2 tablespoons of the following sauce:

One-half cup catsup, 1½ tablespoons lemon juice, ½ teaspoon Tabasco, 1 tablespoon prepared horseradish, 1 tablespoon olive oil, 1 tablespoon onion juice or grated pulp, 1 tablespoon Worcestershire Sauce, 1 teaspoon celery salt, 1 tablespoon finely chopped green pepper (or mashed canned pimiento). Combine the ingredients in order given.

When poured over fish chill all at least 3 hours.

If a cocktail prepared as above is served in generous proportions, a salad plate containing either shredded cabbage and green pea salad or a potato salad containing a large proportion of celery, plus cucumber in some form, the good old summer long friend tomato, and as much lettuce in leaves or wedges as the plate will hold, all to be generously smothered by the interested party himself with his favorite mayonnaise. This makes a fine meal, be it called lunch or supper or dinner. See elsewhere on the page for Orange Tapioca and Banana Custard—nourishing summer time desserts.

To cheer the hearts of those whose purses are flat and whose flats are hot the following recipe was devised.

Glorified Pink Salmon Platter

Open a tall can of pink salmon, and carefully slide it out of the tin to retain its cylindrical shape, onto a shallow dish in which it may be broiled. Carefully separate it into quarters lengthwise, the way it tends to separate. Arrange these sections in a row and sprinkle with lemon juice, drops of melted butter, and plenty of paprika, to give a god deep tinge. Have broiler hot and pass salmon under it long enough to blend flavorings into surface of fish. Serve hot if you like, but this is intended to be served cold on a platter with wedges of lemon, and wedges of cabbage (yes cabbage, it makes excellent eating out of the hand when sprinkled with salt.) We suggest a mounded salad of cold boiled navy or lima beans with chopped outer celery stalks and boiled dressing.

Salmon prepared in the above manner is the same as the salmon we buy and pay three or four times as much for—the broiling and treating with flavorings gives it the same appearance and flavor as fresh salmon from the fish dealer.

Tuna Fish Salad

Equal parts of flaked canned tuna and celery, and fluffy boiled cold rice (to half cup raw rice use 3 quarts boiling water and it will never pack if kept boiling rapidly.) Moisten this with whatever salad dressing you favor and garnish with sliced hard cooked eggs. We think it is best on leaf lettuce.

Jellied Shrimp Mould

Drain a can of shrimps and save the liquor. To the liquor add 1 tablespoon gelatin and let soak 5 minutes, then stir by standing container in larger dish of boiling water, until gelatin dissolves. Then add ½ cup water, ¼ cup lemon juice and white pepper. Slice 2 hard cooked eggs. Arrange the slices of egg and shrimps in rows in bottom of loaf tin and pour over half of the gelatin liquid. Let chill. Arrange remaining shrimps and egg slices and pour over remaining gelatin liquor. Let chill. Turn out and cut into cubes. If moulded in individual moulds place the slices of egg around the sides and pile the shrimps in the centre. Serve on water cress or leaf lettuce with tart mayonnaise. This is fine when served with long strips of cucumber.

Let's hope we have a few days cool enough that we will be glad to cook the two following favorites.

Crab Rarebit

One tablespoon butter, 2 tablespoons flour, 2 cups cream, ¼ teaspoon soda, ½ teaspoon salt, pepper, parsley, 1 cup canned crab meat, 2 tablespoons old cheese, toast. Melt butter, add flour, stir well then add soda, seasonings and cream and stir until thick. Then add crabmeat. Arrange triangles of buttered toast on a hot platter, pour the crab mixture over and garnish with grated cheese, serve very hot. This amount will serve four.

Lobster Newburg

In top of double boiler melt 3 tablespoons butter, add 2 teaspoons cornstarch, the juice from the lobster can, 2 tablespoons lemon juice, ½ cup cream, shake of salt, grating of nutmeg, and stir until thick, then add 2 beaten egg yolks and cook 1 minute, then add pieces of lobster from canned lobster, retaining their size as well as possible. Let heat through and serve on toast points. This sauce may be extended by adding I more tablespoon of cornstarch and ½ cup milk.

Sardines dipped lightly in flour, sauteed in butter, and served on fingers of toast, sprinkled with lemon; shrimps served on head lettuce with equal amount of sections from fresh or canned grapefruit—these two are too good to leave out—too short to give much room.

Yours for shorter cooking hours.

Style Whimsies

Cork beach sandals are a "must" in the wardrobe of the vacationer at the seashore.

✧ ✧ ✧

The polka dot silk girdle with matching bra is another summer favorite.

✧ ✧ ✧

Next to black, grapewine is going to be one of the most popular shades for woolen sportswear and campus clothes.

✧ ✧ ✧

A deep rich shade of plum is being favored both for afternoon dresses and for sports frocks.

✧ ✧ ✧

The armholes are deeper in the new fall coats, which is good for larger figures and very comfortable to wear.

✧ ✧ ✧

Navy is expected to be the choice of colors for the children's fleece coats next fall.

✧ ✧ ✧

In Paris they are wearing more and more strapless evening gowns, which are "wired to keep in place."

✧ ✧ ✧

A lace toe-and-heel hose has been designed for wear with the generally popular open-toe, open-heel shoes. There is a solid upper heel above the lace heel.

Superfluous Hair
On Face and Moles
Completely, Permanently, and Painlessly Removed by Electrolysis. Hydro Bacu Facials. For appointments 'Phone 962, or write
MRS. MARIE MURDUFF
409 Wolfe St.

Barbara Ann and Joan Marie

These two lovely girls are Barbara Ann and Joan Marie, daughters of Mrs. Grace Finley, and granddaughters of Mr. and Mrs. J. S. Jackson, 308 Maitland Avenue. (Photo by Meyers Studio)

Enquiry Column

Conducted by Mrs. MARY MOORE

Question: The Cookery page is a very good help to me. You have recipes that are very unusual, and I would not miss buying it—it is the first page I turn to.

I would like to have the recipe for Emem's Strawberry Pie with syrup glaze, also one for a rich orange ice cream, and fresh strawberry ice cream. You also gave one very long ago for Burnt Almond Ice Cream. I had clipped it and mislaid it. I hope I am not asking too much, and wish you the best of luck.—A.R.

Answer: Your letters are always welcome—I recognize your handwriting every time before opening them.

Emems Strawberry Pie (with Syrup Glaze):

Prepare baked pie shell—the pastry to be perfect should be made from puff paste—but a grand pie can be had if plan paste is made well and baked in fast oven.

Using one quart whole berries and 1 cup crushed berries, put the whole berries which have been washed, hulled and well drained into the baked and cooled shell. Sprinkle over them 1/3 cup berry sugar and jar the pie so that some of the sugar sifts down between the berries. To the cup of crushed berries add 2/3 cup of sugar into which has been stirred 3 tablespoon arrowroot flour (to be bought at drug stores) —if no arrowroot is accessible used 4 tablespoons cornstarch—the syrup will not be so clear with cornstarch —and cook over top of double boiler, stirring constantly, and when it thickens cover, and let cook at least 30 minutes, stirring frequently.

After 30 minutes taste it to see if starch is cooked, and pour while boiling hot over the raw berries in the pie shell—pouring carefully so all berries on top are coated. When cold, pie is ready to serve. Do not make this pie any more than 4 hours before it is needed.

We think Orange Mousse is the most successful Oranze Frozen Dessert we make—it is suitable whether or not you have a mechanical refrigerator.

Orange Mousse.

One cup sugar, grated rind I orange, ¼ cup water, ¼ tablespoon gelatine, 2 tablespoons cold water, ¾ cup orange juice, 3 tablespoons lemon juice, 2 cups heavy cream, ¼ cup candied cherries are optional. Put sugar, orange rind, and water into saucepan, and boil 1 minute. Add the gelatin which has been soaked in the cold water 5 minutes. When gelatin is dissolved, add the lemon and orange juice. Place on ice. When the gelatin begins to thicken the mix, beat it foamy with rotary beater then add the thick cream which has been beaten until stiff, and candied cherries (if used) cut in pieces. Turn into tray of mechanical refrigerator and let freeze until fairly firm without stirring, OR pour into mould and cover, and pick in ice and salt (using 2 parts ice and 1 part salt), and let stand from 3 to 6 hours to freeze.

Strawberry Ice Cream (No. 1):

We think Strawberry Mousse (which follows) is superior to this recipe.

Three pints thin cream, 2 quarts choice berries, 2 cups sugar, few grains salt. Wash and hull berries, sprinkle with sugar, cover and let stand two hours. Mash, and strain through coarse sieve. Add salt. Freeze cream to consistency of mush, then add fruit juice and pulp gradually and finish freezing. Rich Jersey Milk may be substituted for the thin cream if desirable.

Strawberry Mousse:

One pint heavy cream, 1 quart choice strawberries, 1 cup sugar, 1¼ tablespoons gelatine, 2 tablespoons cold water, 3 tablespoons hot water. Wash and hull berries, sprinkle with sugar, and let stand one hour, then mash and strain through sieve. Soak the gelatine in the cold water and dissolve it in the hot. Add to the berry mixture and stand bowl in larger bowl of ice water and stir until it begins to thicken; then fold in the cream which has been whipped until stiff, pour into tray of mechanical refrigerator, or pour into mould and cover and let freeze for at least three hours. If packed in mould use 2 parts ice to 1 part salt.

Raspberry Mousse may be made the same as Strawberry Mousse, using Raspberries in place of Strawberries in the above recipe.

Burnt Almond Frozen Cream:

Five-eights cup sugar, ½ cup boiling water, 1 cup evaporated milk, pinch of salt, 1 egg, 1 teaspoon vanilla, 1 cup cream, ½ cup shredded or chopped roasted almonds, 1 teaspoon vanilla, 1 tablespoon cold water. Put ½ cup of the sugar in heavy iron pan, and stir until melted and golden, then add the boiling water and stir until sugar dissolves in it, then add evaporated milk, salt, and egg beaten with the remaining 2 tablespoons sugar. Cook all until thickened over top of double boiler. Then add the gelatine which has been soaked in the cold water. Let chill then fold in the cream which has been whipped until stiff. Add nuts and vanilla. If frozen in trays of mechanical refrigerator it must be stirred frequently during first 2 hours to keep it from forming in flakes. If frozen in hand freezer it will have rich creamy appearance.

We hope these recipes suit you and that we can help you often.

The Examiner's Needlework Pattern

HOUSEHOLD LINENS PATTERN 1808

Out of your gayest colored floss. These puppies in easy cross-stitch, with posies in lazy-daisy stitch are eager to ornament your linens. They are a companion pattern to the kittens, Pattern 1681, shown recently. Pattern 1808 contains transfer of pattern of 4 and 4 reverse motifs ranging from 4¼ 4½ inches to 6½ by 10¼ inches; illustrations of stitches; materials required; color schemes.

Send 20 cents in coins (stamps cannot be accepted) for this pattern to Examiner, Needlecraft Dept., Peterborough. Write plainly PATTERN NUMBER, your NAME and ADDRESS.

JUST BETWEEN US WOMEN

"For words are wise men's counters—thy do but reckon by them—but they are the money of fools."
—Thomas Hobbs.

Dear Friends:

How important are words to you? Do you just open your mouth and let any sort come out, or do you think before you speak? While your thoughts are unspoken they belong to you, but when you put them into words, be sure they will not return to confound you.

There are so many beautiful words that it is a wonder more of them are not used. Kind ones, comforting ones, musical ones, no end to the beauty of them if we but look and learn, for, it is said and I knew it to be true, use a word three times and it is yours so be sure to learn the best ones.

And there are those who will twist the meaning of your words entirely, putting their own interpretation on them so that you can not recognize the thing you said, and how I detest that sort of person.

If all our words were taken at their face value, just as we speak them, more people would have to pull up their socks before they started to speak. For careless words left hanging in the air can rankle and burn, can recur again and again to hurt and sting.

Just the other day, a woman said to me, Roberta, do write about words that men speak to their wives before they leave for work, angry words, critical ones, spiteful ones, so that the day is spoiled for the one in the home.

And men are not the only sinners in this respect, for many wives give their husbands beastly words to take to work with them, many children leave nasty hateful ones with their mother when they go off to school.

You would resent it if someone swept their floors and put the sweepings in your bedroom, or even on your doorstep. Then why leave the sweepings of your mind in the mind of those you profess to love?

And there are the friends who love to use critical words, in season and out of season, so that in their opinion you are never right. Not in your clothes, nor your hat, nor your choice of furniture, so that they take the gimp right out of you and you wonder if your taste is as poor as this one would lead you to believe.

There are the lovely words of a baby when the we lips are trying so hard to articulate. There is the heartfelt "thank you" when you have helped another.

And the words we us to our Father in heaven. Not just "gimme gimme gimme" but words of appreciation for help received, of thankfulness for sorrow averted, of joy in the recovery of one who has been ill.

You know, many people stop their prayers from being granted for lack of words of thanks for those they did receive. They take it as just what God OUGHT to do, it's His duty. And so, although they are slow in uttering the words "Thank You, Lord."

Again, we have those who assume we should be able to read their thoughts. Many husbands get like that, and never tell their wives they love them year after year, so they are starved for a loving word to feed their heart on. Why wait until a person is dead, then speak of your love to others, the dead can't hear.

How much trouble also have people found themselvs into because of the careless word of scandal or gossip. I knew a man who lost twenty thousand dollars for some words he spoke. And although the spoken word is bad sometimes, the written words are worst of all. Who amongst us has not regretted something we wrote, maybe in the heat of anger, and wished with all our heart we never put pen to paper. So, watch your words carefully.

Your Friend,
ROBERTA.

AIR MAIL TO WHITE HORSE

By authority of the Postmaster-General regular air mail service between Vancouver, B.C., and White Horse, Yukon Territory, will be inaugurated on or about the 4th August, 1938. To commemorate the inauguration of this Canadian air mail service special cachets will be used on letters carried on the initial flights.

NEW TYPE FENCE

CHARLOTTETOWN—(CP). — A new type of single-strand fencing for livestock pastures is being introduced in Prince Edward Island. The single strand is electrically charged, but not sufficiently so as to injure animals coming into contact with it. Animals would receive a shock if they attempted to climb over it.

WHY DRINK INSIPID TEA? Change to LIPTON'S Full Flavoured TEA
FREE! For Premium List of Wm. Rogers & Son Silverplate write to Thos. J. Lipton Ltd., 43 Front E., Toronto.

"Tintex saved me Dollars on my Summer Wardrobe and Home Decorations" says Mrs. F.W.

Are you dreaming of colorful summer apparel and fresh, gay home-decorations? And worrying about the cost? Don't worry any longer—do as millions of *smart* women do. Just use Tintex! These easiest-to-use tints and dyes magically transform your faded fabrics to their original colors—or, if you wish, give them new fashionable colors. Save money, save time. Simple as A. B. C.—No muss or fuss. Buy Tintex *today!*

Try the marvelous, new TINTEX CURTAIN ECRU —it works miracles on faded curtains!

48 other brilliant, long-lasting colors at DRUG STORES and NOTION COUNTERS

SIZE 3¼ in. x 4¾ in. For a Limited Time Only!

$3 Value for only 75¢ AND TWO TINTEX BOX-TOPS

A HAND-COLORED MINIATURE OF YOURSELF IN A 24-KT GOLD-PLATED FRAME. Just send *two top flaps* from any TINTEX boxes (TINTEX *Gray Box, Blue Box, Curtain Ecru, Color Remover,* or *Whitex Bluing*) and 75¢ IN COIN with your snap shot or negative. Send to—TINTEX PREMIUM DEPT., Box 1050, Place D'Armes P.O., Montreal, Que.

Tintex World's Largest Selling TINTS and DYES

HOLD Everything
TILL YOU SEE THE BARGAINS AT
Barrie's Annual JULY SALE!
Prices Reduced On Everything—Coats, Suits, Dresses

DRESSES
GROUP I— Cotton Laces, Voiles Reg. up to 6.95 2.95
GROUP II— Better Cottons And Wash Crepes Reg. to 10.50 3.95
GROUP III— 2-Piece Suits And Linens Reg. 12.50 4.95
GROUP IV— Printed Crepes Reg. Up To 14.75 6.95
GROUP V— Chiffons and Crepes Reg. Up To 16.50 8.95

20% DISCOUNT ON OUR ENTIRE STOCK

Extra Special DRESSES Reg. Up to 4.95 1.00
Extra Special COATS 10 Only 5.00
Reg. 75c, Full Fashioned Knee-High And Full Length Hose 59c

TAILORED SUITS Reg. Up To 14.95 9.95
SKIRTS Reg. 2.95 1.00
SWEATERS Reg. 2.95 1.00
BLOUSES Reg. 2.95 1.00
10 ONLY KNITTED SUITS VERY SPECIAL Regular 14.95 8.95

SALE STARTS FRIDAY, JULY 8, AT 9 A.M.
Manufacturing Furriers And Ladies' Ready-To-Wear
Barrie's LIMITED
310-314 George St. PHONE 340

BUEHLERS Meats
387 George St. FRIDAY Phone 3680
SPECIAL
It Pays to Get Buehler's MEATS • For Health • For Wealth • For Flavor
Round Steak 25c
Salmon Fresh and Smoked Fillet 16c
Veal Steak LEG 27c
Veal Chops CUT FROM SHOULDER 15c
Sirloin Steak - - 27c
Loin Veal Chop - 22c
Blade Roast - - 17c
Dry Salt Pork - - 21c

EXAMINER CLASSIFIED COLUMNS GET QUICK RESULTS FOR ADVERTISERS

Births
Marriages
In Memoriam
Cards of Thanks.
Deaths

BORN

CROWLEY.—At St. Josephs Hospital, Thursday, July 7, to Mr. and Mrs. Vincent Crowley (nee Emma McCarthy), 278 Simcoe street, a son.

MARRIED

BAMFORTH—KELLY. — On Wednesday, July 6, 1938, at the home of the brides mother, by the Rev. Richard Bamforth, Helen Jean Kelly, daughter of Mrs. James Willan Kelly and the late Mr. Kelly, to Harvard Lake Bamforth, son of the Rev. Richard Bamforth and Mrs. Bamforth.

ENGAGEMENTS

Rev. E. W. and Mrs. Young announce the engagement of their only daughter, Dorothy Gladys, to Frederick Arthur Burr, elder son of Mr. and Mrs. Arthur Burr of London, Ont.; the marriage to take place quietly in the middle of July in St. Andrew's Church.

Mr. and Mrs. Joseph Vitarelli announce the engagement of their eldest daughter, Mary Concetta (Jenny) Vitarelli of this city, to Mr. Anthony Pastore, son of Mrs. Mary Grace Pastore and the late Mr. Pastore, of Niagara Falls, N.Y.; the marriage will take place in St. Peter's Cathedral on August 6.

DIED

CRONIN, Thomas.—On Wednesday, July 6, at his home, at 577 Walnut street, following a short illness, Thomas Cronin, lifelong resident of this city, in his 69th year. Funeral on Saturday morning at 8.45 o'clock from the late residence to St. Peter's Cathedral for Requiem Mass at 9 a.m. Interment at St. Peters Cemetery.

CALDWELL, Mrs. Mary Elizabeth— On Tuesday, July 5, at her home at 265 Sherbrooke street, following a short illness, Mary Elizabeth Froom, widow of Robert Caldwell. Funeral on Monday, July 11, from the late residence at 2 p.m.; Rev. J. H. Sutcliffe of Murray Street Baptist Church officiating. Interment at Little Lake Cemetery.

IN MEMORIAM

HALL.—In ever-loving memory of a dear husband and father, J. Warren Hall, who passed away July 7, 1934.

The flowing stream of life rolls on,
But still the vacant chair
Recalls the love, the voice, the smile
Of him who once sat there.
His life was one long sacrifice,
His heart was true and tender,
He toiled so hard for those he loved
Then left us to remember.

—Sadly missed by Wife and Family.

1 FLORISTS 1

THE PETERBOROUGH FLORAL CO. Flowers Delicately Arranged for All Occasions. 436 Water. 'Phone 1395, Nights 1688J

COMING EVENTS

First Insertion, 20 Words or less, minimum charge 50c. Subsequent consecutive insertions, 40c per Insertion. All over 20 Words, 2c per extra word per Insertion.

BRITISH-ISRAEL LECTURE entitled, "What Next in Europe?" by Mr. E. Vincent, Toronto. All Saints' Parish Hall, Friday, July 8, 8.15 p.m. Bring your friends. Silver collection.

CORRECTION.—Illustrated slides by Ralph West were held last night, Wednesday, July 6, at Gospel Hall, McDonnel street, and not to be Friday, July 8, as advertised.

PETERBOROUGH LODGE, No. 111 —All members are requested to meet at the Odd Fellows' Hall, 2.30 p.m. Friday, to attend the funeral of our late Brother Dr. T. H. Louden.
W. J. Townley, Noble Grand.

PERSONALS

GERTRUDE GROVELLE, 344 McGILL Street. 'Phone 2891 — Finger Waving 25c. End Permanents $1.00. Permanent Waves, $2.00 to $7.00. Ten years' experience.

'Phone 844. 140 Hunter Street W
WELCH'S BEAUTY SALON
Try us for your next Permanent. Special Oil Permanents, Guaranteed, $2.00 to $7.50. Shampoo and Finger Wave, 60c. Elsie Bleara, Mgr. Ten years' experience

MEN! GET NEW PEP AT 40 FOR RUN-down system. Try OSTREX Tonic Tablets of raw oyster stimulants and general strength-builders to brace up whole body. If not delighted with results first package, maker refunds its price. Call, write, McDermid-Jury Drug Store.

SPECIALS — $5.00 OIL PERMANENTS for $4.00. $4.00 Perms for $3.50. $3.50 Perms for $3.00. Shampoo and Fingerwave, 60c. 'Phone 2467. Reid's Beauty Shop, 416 Water Street.

Taxis.

FOR BETTER SERVICE
'PHONE 105
CAPITOL TAXI.

STINSON TAXI
'PHONE 480
CABIN TRAILER FOR SALE.

'PHONE 2350
One to Four Passengers, 25c.
DRUMMOND TAXI.

FOR SALE

4 Miscellaneous 4

NEW PRINCE ALBERT SUIT, BLACK Vest, White Vest, Silk Hat, Scarlet Collar, Little Drum, Fife. Sell separate. 356 Stewart.

THREE-PIECE BED OUTFIT, 4 FT., Walnut, nearly new. 'Phone 3971F.

GOOD SELECTION OF GOOD USED Tires and Tubes. Acme Tire Shop, 430 Water.

FOR SALE

4 Miscellaneous 4

REFRIGERATOR, PRACTICALLY NEW. 'Phone 2619F.

OR EXCHANGE COMBINATION GAS Coal and Wood Stove. 'Phone 2833W.

WALNUT FINISHED CHINA CABINET, with heavy glass door and side panels, in good condition. Price $8.00. 'Phone 2564F.

SPECIALS — PRINT DRESSES, SIZES 4-14. Boys' Wash Suits, 2-6, and Sun-Suits. Hemstitching Done While You Wait. 'Phone 1915W. W. Phillips, 174 Hunter Street.

BABY GO-CART, CLEAN, AND GOOD condition. 'Phone 3633J.

BLUE PRAM, $5.00. 'PHONE 3634.

SHOE REPAIRING MACHINERY. BARgain for quick Sale. 655 George.

ELECTRIC LIGHT FIXTURES. APPLY 435 Stewart.

TIN BOXES, 10c. W. H. HAMILTON, 138 Simcoe Street.

LADY'S WHEEL, GOOD CONDITION, cheap. 245 Princess, 2546M.

ABOUT SEVEN ACRES OF HAY, EAST Peterborough, Downer's Corners. W. T. McDonnell.

CUT FLOWERS, BOUQUETS, ANY size, Delivered. 'Phone 452W.

1930 HENDERSON MOTORCYCLE, EXcellent condition, $150 cash. G. R. Wannamaker, Lakefield.

MILL CUTTINGS, $2 BOX LOAD. 'Phone Deal, 1806.

SLIGHTLY CHIPPED CUPS, 15c DOZEN. 97 Robinson Street, corner Mark.

VICTOR MANTEL RADIO. 138 PARK.

WRINGER AND TUB STAND, CHEAP. 'Phone 280W.

RANGE, IN GOOD CONDITION, cheap. 'Phone 2066J.

SPARTON ELECTRIC REFRIGERATOR, regular price $218.00, for $99.50. Guaranteed one year. Easy terms. Johnston's, George at McDonnel.

COMSTOCK'S
USED
Chesterfield Suite
3-Piece Suite $35
Metal Beds
$1.00 and $3.00
¾-SIZE
Fibre Settee
$8.95
SPRING SEATS WITH SHADOW CLOTH COVER
COMSTOCK'S
300 GEORGE STREET

NEW MODEL ELECTRIC RANGE, USED only few months. Bargain for cash. 'Phone 1808F.

GALVANIZED SHEETS FOR ROOF OF 12-Foot Silo, good as new, 33 by 45. Waterloo Thresher, suitable for Repairs. Harold Dawson, Route Eleven, Peterborough.

TENT, 8 x 10; STEEL COT, TRAILER, 2-Burner Electric Plate, like new; Savage Electric Washer, with Dryer. 'Phone 1812M.

THIS WEEK'S SPECIALS
AT
CHERNEY & SON

MODERN WONDER GAS STOVE very cheap; also other sizes and makes at reasonable prices.
NEW MATTRESS, $3.75; double rolled edge, felt filling.
Layer Felt Mattresses, Inner Spring Filled Mattresses also very cheap.
CHESTERFIELDS, DAY BEDS, AND STUDIO COUCHES.
NEW RUGS, also Congoleum and other Floor Coverings.
Complete line of good Household Furniture at
CHERNEY & SON
213 CHARLOTTE ST. Phone 226

6 Fuel 6

SUMMER WOOD, BEST QUALITY, $2.50 Half-Cord. Thompson's Coal. 'Phone 2260.

DRY MIXED SLABS, $2.50 PER HALF-Cord. Mixed Wood, $2.25 Also Shingles and Posts for Sale. Baker's Wood Yard. 'Phone 676.

DRY SLABWOOD
12" - $2.50 4-Ft. - $2.00
PER HALF-CORD.
'Phone 3160
THE PETERBOROUGH LUMBER CO LIMITED.

DRY SLABS, $2.50 HALF-CORD Dinsdale's 'Phone 153

$1.25 QUARTER-CORD, BEST DRY Slabs. 'Phone 58.

WOOD
DRY SOFT WOOD AND DRY SLABS AND EDGINGS
At $2.00 Per Half-Cord and Up. (Cutting Extra.)
McCARTHY & JOHNSTON
'PHONE 96

7 Live Stock and Poultry 7

FOR SALE — 3 YOUNG COWS, FRESH and due, TB tested. Allan Olver, Seventh Concession, Smith.

NINE YOUNG WORK HORSES, WEIGH around 1,400, mostly Mares; One Mare in Foal; One Half-aged Work Horse, 1,500; One Good Road Mare, 10 years old, weigh around 1,000, make a good Mail Horse. Harry Tinney, Cavan, 'Phone 214 ring 14.

Baby Chicks

RAISE MORE LAYERS. GATHER MORE Eggs next Fall and Winter when prices are high. Just put Bray Pullet Chicks into your brooders. Every day counts —so order your Bray Chicks Now. Bray Hatchery, Peterborough, 'Phone 3834.

8 Real Estate 8

NEW MODERN FIVE-ROOMED BUNgalow, Prince Street; open fireplace, modern bathroom. A real buy. Terms. Also Modern 5-Roomed Bungalow, McDonnel; fireplace, oak floors, Sunroom, Garage. Terms. See these at once.
A. E. THOMPSON, Realtor
Kresge Building. 'Phone 536.

FOR SALE

Real Estate

FOR SALE — FRAME HOUSE, OR EXchange for House adjoining City. 101 Rubidge.

SIX ACRES — BRICK HOUSE, ELECtricity, fireplace, hardwood floors. Would take Small House on same—$2,750.
Brick 6 Rooms, 3-piece plumbing, hardwood floors, garage—$1,900.
M. STOREY
374½ George Street. 'Phone 939.

FOR SALE — NUMBER OF GOOD Farms, Bargain Prices, $2,000 up, close to City. Grocery and Meat Business, central. See this. Nice Well-Furnished Cottage at Chemong. Exchange for House in City. P. E. Rutherford, 197 Brock Street.

FOR SALE OR TO RENT — HOUSE, 550 Water Street, 9 Rooms and bath, hot water heating. Apply Hall, Hall & Stevenson, 116 Hunter Street.

9X Building Material 9X

USED LUMBER, PAINT, STEEL ROOFing, Sheeting, Electric Motors. Market Prices paid for Scrap Iron, Metals, Waste Paper Peterborough Metal and Waste Co., 256 Simcoe Street. 'Phone 697.

10 Used Cars 10

USED CARS FOR CASH. DAWSON Service Station, Reid and McDonnel. 'Phone 1523.

USED CARS.

'38 TERRAPLANE COACH.
'38 DODGE DELUXE SEDAN.
'37 CHEVROLET DELUXE COACH, with Trunk.
'36 TERRAPLANE SEDAN.
'31 BUICK SPECIAL SEDAN.
'30 DURANT SOUPE, Rumble Seat.
WHITTINGTON SERVICE STATION
Corner Hunter and Aylmer
HUDSON AND TERRAPLANE SALES AND SERVICE.

ESSEX SEDAN, CHEAP FOR CASH. 'Phone 2256W.

'27 STAR SEDAN, A1 CONDITION. 230 McGill.

USED CARS

1937 CHRYSLER Imperial Deluxe Sedan.
1937 CHRYSLER Royal Deluxe Sedan.
1937 CHEVROLET Coupe.
These Cars have small mileage and new car warranty.
1934 STUDEBAKER Commander Sedan.
1928 DURANT Sedan.
Original finish and look like new. Also 2 Six-Cylinder Sedans, with a lot of service left in, at a small price.
One Four-Cylinder Touring Car, extra good shape. Just turned 14,000 miles.
Reasonable Down Payment. The Balance can be arranged at 6%.
HARRY TINNEY
CAVAN
'PHONE - 214 RING 14

'29 Graham Paige Sedan
'30 Essex Sedan.
'28 Oldsmobile Coupe.
'29 Chev. Truck, 1 Ton.
Dawson Service Station
Phone 1523

Hood & Cumming Motors, Ltd.
A Safe Place to Buy Dependable Used Cars
TO-DAY'S SPECIAL
'36 'FORD V8 DELUXE COUPE—Dark Blue. This Coupe is like new in every way. Small mileage, heater, etc. $625.00

'37 FORD V8 DELUXE COACH.
'36 FORD V8 COACH.
'35 FORD V8 COACH.
'34 FORD V8 COUPE.
'30 BUICK SEDAN.

CHRYSLER	$75.00
PONTIAC COUPE	$75.00
CHEVROLET SEDAN	$95.00
BUICK COACH	$95.00

'27 CHEVROLET SEDAN, A1 CONDITION, $50.00. 430 Sheridan.

DODGE '29 COUPE, CHEAP. ALSO Used Tires, 600 x 21, 600 x 18, 525 x 18, 34 x 4. Arthur Martin, Auto Wreckers.

BUICK COACH, GOOD CONDITION, $95.00, quick Sale To-night. 6 Gladstone Avenue.

CAR AND TRUCK SPRINGS MADE
By
MORRIS PARRY
Formerly with a local wrecker, now Located with
HUGHES AUTO WRECKERS
Glass, New and Used Parts for All Makes of Cars and Trucks
PHONE 3213
Corner MONAGHAN AND NO. 7 HIGHWAY

TO RENT

11 Miscellaneous 11

ELECTRIC FLOOR POLISHERS AND Electric Vacuum. 'Phone 149.

GARAGE, CENTRAL. APPLY 258 Aylmer.

11X Apartments for Rent 11X

FOR SALE OR TO RENT — NEWLY-finished Modern Bungalow; built-in cabinet, shower, etc. Write Box 64, Examiner.

THREE-ROOMED APARTMENT, KITchenette, bath. 614 Stewart.

FLAT, THREE ROOMS AND BATH, Second Floor, central. Possession August 1. Couple preferred. 'Phone 384 ring 42.

TOO LATE TO CLASSIFY - - By Baer

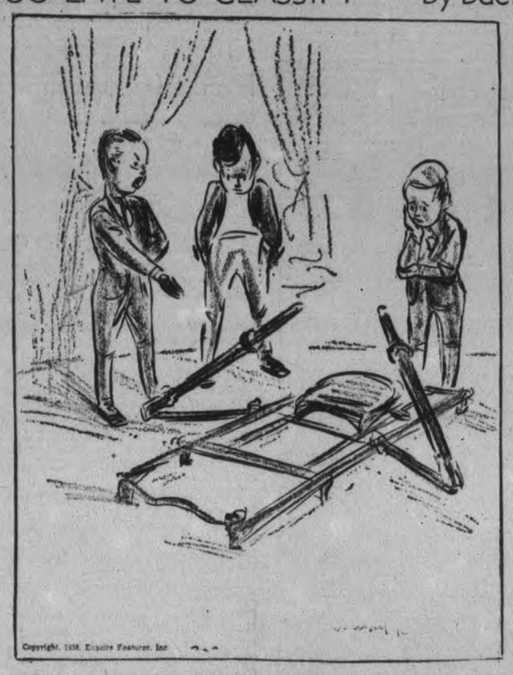

"Listen to him! He doesn't think this rowing machine my Dad got through the Examiner classified ads will float!"

TO RENT

11X Apartments for Rent 11X

APARTMENT, FOUR ROOMS, HOT water heating, hardwood floors, laundry tub, One or Two Ladies preferred. 193 Aylmer.

BED-SITTING-ROOM AND KITCHENette, private entrance. Three Third-Floor Rooms. 176 McDonnel.

BRIGHT DUPLEX, CONVENIENCES, Garage; adults; reasonable. 183 Antrim.

FOUR-ROOMED APARTMENT, MODern. Apply 162 Park Hill Road.

UNFURNISHED APARTMENT TO Rent; also Furnished Housekeeping Rooms. 701 George Street.

FURNISHED OR UNFURNISHED Apartment. 389 Queen.

11XX Houses to Rent 11XX

MODERN GARAGE. POSSESSION August 1st. Apply 511 Stewart Street.

HOUSE, NO. 338 RUBIDGE STREET—$35.00 per month. Hot water heating Possession arranged. 437 George.

12 Rooms 12

TWO OF THREE BRIGHT, CLEAN, UNfurnished Rooms; adults. 'Phone 1709F.

ROOMS FOR HOUSEKEEPING; adults only. 240 Simcoe Street.

UPSTAIRS APARTMENT, 380 STEWART Street.

ROOM, WITH KITCHENETTE, ALSO Two Attic Rooms. 176 McDonnel.

FURNISHED BEDROOM, KITCHEN and Sunroom, central. Apply 627 Water Street.

TWO FURNISHED ROOMS, GROUND Floor; all conveniences. 2591J.

LARGE ROOM, UNFURNISHED, 610 George Street. 'Phone 2648W.

12X Summer Cottages 12X

FURNISHED COTTAGE, CHEMONG Park. Four Bedrooms. 1489W.

FOR RENT — 5-ROOOMED FURNISHed Cottage on Round Lake; fishing and bathing. Charles Taylor, Havelock.

FURNISHED COTAGE ON CHEMONG Lake. 'Phone 1791.

FURNISHED COTTAGE, ON PIGEON Lake. William D. Cavanagh, Ennismore. 'Phone 3 ring 6.

AUGUST — LAKE SHORE FRONT, electricity, at Chemong. Apply Lewis' Beauty Parlor.

EASTVIEW, BUCKHORN LAKE — DO you want Fish? Big ones, or Ducks later? Fine Large Lakeshore Lots, only fifteen miles north of Peterborough, Ennismore Township. Good road. Situated on ground rising from a good shore. Scenically unsurpassed. Properly Sub-divided, with gravelled road touching every Lot. Several Acres of Playground and Beach. Only Eighteen Lots left—$150 each. Very easy terms. Cross Chemong Bridge. Follow Eastview signs. 'Phone 1467, or see A. P. Stock.

WANTED

15 Miscellaneous 15

SMALL POWER CEMENT MIXER. 'Phone 1641J. 565 Elm.

WANTED — TO BUY, BUILDING LOT, good location. 'Phone 529J.

ONE TO THREE ACRES, WITH OR without Buildings. Close to Otonabee River, Nassau to City Limits; Douro Township preferred. Quote best cash price. Write Box 71, Examiner.

LIVE POULTRY — PAY HIGH PRICES. 'Phone 1728J. 170 Aylmer. M. Florence.

LIVE POULTRY — SPECIAL PRICE 694W. 342 Stewart. M. Katz.

STOVES AND FURNITURE WANTED. 'Phone 3475W.

USED CARS FOR CASH. DAWSON Service Station, Reid and McDonnel. 'Phone 1523.

WANTED — ELM LOGS. H. H. DINGdale.

WOOD, LOGS, LUMBER TO HAUL. Take Contract—New Truck. Roland Coons, Lakefield, Ont.

WANTED — BY YOUNG MARRIED Couple, 3 or 4 Roomed Apartment, Unfurnished. Write Box 61, Examiner.

18 Help Wanted, Female 18

LADY WANTED TO KEEP HOUSE for Couple. 494 Park.

19 Help Wanted Male 19

WANTED — EXPERIENCED FARM Hand immediately. State age, wages, qualifications; non-smoker preferred. Write Box 62, Examiner.

EXPERIENCED NAPPER AND FINISHer on Cotton. Grover Knitting Mills, Montreal, Quebec.

CLASSFIED ADS BRING
BIG RESULTS

WANTED

19X Agents Wanted 19X

AGENTS!
IF YOU ARE AMBITIOUS, ACTIVE AND interested in establishing your own profitable business for Sale of over 200 Guaranteed Household Products. Act Now! Safe and solid plan for alert person. Quick sales—Steady cash. No obligation in sending for full details of offer. Familex Co., 570 St. Clement, Montreal.

20 Employment Wanted 20

CANADIAN LEGION HAVE LISTS OF Competent Returned Men to Fill Temporary or Permanent Positions Give the ex-Soldier a chance to work for you 'Phone 141

EXPERIENCED CHEF FOR TOURIST Camp Hotel requires Position. 'Phone 3100.

WASHING AT HOME — CALLED, DElivered. 1567W.

EXPERIENCED GIRL DESIRES WORK; sleep out; preferably East City. 'Phone 3063F.

POSITION AS HOUSEKEEPER FOR One or Two Adults. Write Box 54, Examiner.

EXPERIENCED TAXI AND TRUCK Driver. Write Box 63, Examiner.

EXPERIENCED GIRL WANTS HOUSEwork. 'Phone 1702W, between 7 and 8.

21 Boarders Wanted 21

COMFORTABLE ROOMS FOR ELDERly Lady in Lakefield home, with or without Board. Write Box 65, Examiner.

ROOM AND BOARD, NEAR C.G.E.; good home. 'Phone 1636W.

PRIVATE FAMILY, CENTRAL. 'PHONE, Men only. 212 London.

ROOM AND BOARD, WITH WASHING done. 211 Rink.

ROOM AND BOARD, ALSO TOURISTS. 422 Rubidge. 'Phone 2022.

MEN BOARDERS WANTED. 'PHONE 1490W. 332 Rubidge.

BOARDERS WANTED. 510 WOLFE, near C.G.E.

COMFORTABLE, BRIGHT ROOMS — Tourists or Steady Roomers; Breakfast optional. 196 Reid Street.

WHO CAN DO IT

22f Miscellaneous 22f

EAVE-TROUGHING, GENERAL TINSMITHING
Sole Agent for Beach Hot Air Furnace. 273 Dalhousie Street.
W. C. BENNETT. 'PHONE 594F.

EXPERT FLOOR POLISHING. 'PHONE 1714.

DUSTLESS FLOOR SANDING. J. H Vance, 773 Aylmer. 'Phone 1292.

WANTED—TO DO, CARPENTER WORK by the Day or Contract. 'Phone 3407J.

EXPERIENCED WINDOW AND CHIMney Cleaner. Wall and Ceiling Cleaner. 'Phone 2273.

23 Auto Repairs and Accessories 23

COAL OIL, 16c. Gasoline 14c (TAX Extra). Car and Tire Repair. Auto Parts and Accessories. Dawson Service Station. 'Phone 1523.

28 Moving and Storage 28

SHORT DISTANCES OR ANYWHERE in Canada or United States. Covered Padded Vans. Experienced, Courteous Man Apply full particulars. M Rawlinson Limited, 610 Yonge Street Toronto.

29 Upholstering 29

FURNITURE — UPHOLSTERING, Refinishing, and Repairing. J. LaPointe 'Phone 1295J.

34 Radio Service

1939 PHILCO
CAR RADIOS
$39.95.
BROWN'S RADIO SERVICE
547 GEORGE STREET.

37 LOST 37

COUPON OFF A CITY OF PETERBORough Debenture. Finder please 'Phone 1051J. Reward.

FROM SACRED HEART CHURCH, Ring of Keys. Liberal reward. 279 Westcott.

BLACK DOG, ANSWERS TO NAME of "Wampo." Tag No. 355. 'Phone 2876. F. Meeks.

If the proverbial needle in a haystack is ever found it will be through a Classified Ad in The Examiner.

PROFESSIONAL

41 Accountant 41

EDWARD HUMPAGE — Chartered Accountant. Auditor. 419 George Street

44 Lawyers 44

EMMETT F SHEEHY — Bonded Attorney Loans 397 George Street.

PECK, KERR & McELDERRY — Barristers and Solicitors, 415 Water Street Peterborough. Telephone 1950. E. A. Peck, K.C. F. D. Kerr, K.C. V. J. McElderry, K.C.

HON. G. N. GORDON, K.C. W. B. GORDON — Law Offices, 395-397 George Street. Appointment by Telephone, 3300 and 3301.

JACOB LOW — Barrister, Solicitor, Notary Public. Money to Loan on First Mortgages 219 Hunter Street West Peterborough, Ont. 'Phone 2244. Nights and Holidays 1024.

ALEXANDER L. ELLIOTT, K.C., M.P.P. —Barrister, Etc. Money to Loan. Interviews by Appointment. Telephone 3. Office: 355 George Street, Kresge Building, Peterborough.

W. B. PHILP — Barrister, Solicitor, Notary Public. 385 Water Street 'Phone 602.

47 Mineral Fume Baths 47

MINERAL FUME BATHS.
DE-TOXIFY AND RE-VITALIZE NATURE'S WAY.
'PHONE 3157, PETERBOROUGH
220 BROCK STREET.

MONEY TO LOAN

MORTGAGE LOANS, 5½%. APPLY TO G. N. Gordon, K.C., and W. B. Gordon

HOUSEHOLD
LOANS
WITHOUT ENDORSERS
Rates authorized by special Act of Dominion Parliament.
Loans $50 to $500. No credit enquiries of friends or relatives. Immediate service on all applications. 12 months to repay. To apply: 'Phone or visit office.
"Doctor of Family Finances"
Central Finance
CORPORATION
Second Floor, KRESGE BUILDING
355 GEORGE STREET
TELEPHONE 1703, PETERBOROUGH
Loans Made in Nearby Towns.
Tune in CFRB, 6-6.15 p.m. Daily.
Offices in ten Ontario cities.

PERSONAL LOANS
$50 TO $400
To responsible persons of sufficient earning ability who are the owners of a Car or Furniture, whether fully paid for or not, we offer is service. Only your signature required. Loans repayable in convenient monthly payments.
TORO FINANCE CO.
181 CHARLOTTE STREET

MONEY TO LOAN.
On First Mortgage on Improved City Property at Current Rates of Interest
Apply: The Toronto Savings and Loan Company, 437 George Street, Peterborough.

49 NOTICES 49

'PHONE HALLIDAY'S FOR NEW LOW Sale Price on Hardwood Flooring. Your New Floors will cost Less. Monthly payments if desired. 1086—Wm. J. Bull, Local Sales Representative, 539 Downie.

Notice to Creditors

IN THE MATTER OF THE ESTATE OF HARVEY AUGUSTUS OWEN, LATE OF THE CITY OF PETERBOROUGH, IN THE COUNTY OF PETERBOROUGH, SALESMAN, DECEASED.

All Persons having CLAIMS against the Estate of the said HARVEY AUGUSTUS OWEN, who died on or about the 17th Day of April, A.D. 1938, at the said City of Peterborough, are hereby notified to send to the undersigned, the Solicitor for the Administrator of the Estate of the said Deceased, on or before the 28th Day of July, A.D. 1938, full particulars of their Claims duly verified by affidavit or statutory declaration. Immediately after the last mentioned date the Assets of the Estate of the said Deceased will be distributed among the parties entitled thereto, having regard only to the Claims of which the Administrator shall then have notice.
DATED at Peterborough, this 28th Day of June, A.D. 1938.
JOHN R. CORKERY,
414 Water Street,
Peterborough, Ontario.
Solicitor for the Administrator.

SOMEWHERE IN THIS DISTRICT

There is someone who wants what you have to sell.

And there is always someone who has what you want to buy.

In either case the short cut is an Examiner Classified Ad.

Simply telephone 1600.

49 NOTICES 49

Notice to Creditors

IN THE MATTER OF THE ESTATE OF ROBERT RICHARD HALL, Late of the City of Peterborough, in the County of Peterborough, Solicitor, Deceased.

NOTICE IS HEREBY GIVEN, Pursuant to Section 51 of the Trustee Act, R.S.O. 1937, Chapter 165, that all Creditors and others having CLAIMS or DEMANDS against the Estate of the said ROBERT RICHARD HALL, who died on or about the 8th Day of April, 1938, are required, on or before the 7th Day of August, 1938, to send by post prepaid or deliver to the undersigned Solicitors for the Executors of the Last Will and Testament of the said Deceased, their Christian names and surnames, addresses and descriptions, the full particulars of their Claims, a statement of their Accounts, and the nature of the Securities (if any) held by them.
AND TAKE NOTICE, That after such last mentioned date the said Executors will proceed to distribute the Assets of the said Deceased among the parties entitled thereto having regard only to the Claims of which they shall then have notice, and that the said Executors will not be liable for the Assets or any part thereof to any person or persons of whise Claims notice shall not have been received by them at the time of such distribution.
DATED at Peterborough, this 7th Day of July, 1938.
HALL & CARLEY,
Bank of Commerce Bldg.,
Peterborough, Ont.,
Solicitors for
CLARA ELIZABETH HALL, LILLIAS WHYTE HAMILTON, and THOMAS JOHN CARLEY,
the said Executors

NOTICE
ESTABLISHING HIGHWAY IN THE TOWNSHIP OF ENNISMORE.

NOTICE IS HEREBY GIVEN, That the Council of the Township of Ennismore, at a Meeting of the Council, to be held on the 8TH DAY OF AUGUST, 1938, at the Town Hall, in the said Township, intends to pass a By-law for closing that portion of Highway of the Township of Ennismore, described as follows: COMMENCING at the Third Concession of the said Township of Ennismore; thence Northerly between the South Halves of Lots Five and Six, Concession Three; thence Easterly along the Northern boundary of the West part of the South Half of Lot Six, Concession Three, to a Road running Northerly to Concession Four, and to establish in its place a Highway between the East Half of the South Half, and the West Half of the South Half of Lot Number Six, Concession Three, of the said Township of Ennismore.
DATED at Ennismore, this Seventh Day of July, 1938.
THOMAS GANNON,
Clerk.

Hundreds of Opportunities Await Your Choice In the EXAMINER Want Ads TODAY and Every Day!

50 AUCTION SALES 50

FOR A SUCCESSFUL AUCTION — J. R. MILES, Auctioneer, Valuator 'Tel 1477

CITY OF PETERBOROUGH.

ADJOURNED SALE OF LANDS FOR ARREARS OF TAXES.

THE ADJOURNED SALE OF LANDS, in the City of Peterborough for Arrears of Taxes, will be held on
THURSDAY, JULY 14TH, 1938,
at the Hour of 10 a.m., in the City Council Chamber, in the City of Peterborough.
PUBLIC NOTICE IS HEREBY GIVEN, That if the price offered for any of the Lands, at the Adjourned Sale, is less than the amount due for Arrears of Taxes and Costs (in addition to the cost of this advertisement), or if no price is offered, it is the intention of the City to purchase such of the Lands as may be deemed advisable, and in the interest of the City.
M. E. SHAVER,
Treasurer.
Treasurer's Office,
July 5th, 1938.

HOME IMPROVEMENT

Plumbing and Heating.

FOR EXPERT PLUMBING AND HEATING REPAIRS & CONTRACTS SEE J. L. P. SMITH 377 WATER ST.

FOR CEMENT WORK
'PHONE HOWARD ROSE 2312J.
FREE ESTIMATES.

CITY OR RURAL PLUMBING. WATER Supply Systems Sold and Installed. Estimates. 'Phone J. Bryett, 722W

Electrical

'PHONE 798.
For Estimates on Electrical Jobs
Refrigerators, Radios, Stoves, etc., Repaired.
GRANT & LOUCKS

BUDGET BLUES?

Those budget blues are causing furrows in your brow? Then take your troubles to a friendly loan merchant, borrow money to balance your budget. For a register of Money to Loan merchants, consult Examiner Want Ads.

The Examiner
CLASSIFIED ADVERTISING RATES

Cash Rate:
1 Cent per Word or Figure per Insertion Minimum Charge 25c
Charge Rate:
2 Cents per Word or Figure per Insertion Minimum Charge 35c
Box Numbers:
One or more Consecutive Insertions 10c
Coming Events:
Per Word per Insertion 1½c
Minimum Charge 50c
Special Announcements:

Birth Announcements	50c
Engagement Announcements	50c
Marriage Announcements	50c
Death Notices	50c
Card of Thanks (up to 1 inch)	50c
In Memoriam (up to 2 inches)	75c
Over 2 inches (per inch extra)	50c

Legal, Municipal, Government, Auction Sales:
First Insertion per agate line 12c
Repeat Insertions 6c
PHONE 1600.

Ask Your
—DEALERS

The local merchant is the connecting link between producer and consumer.

His contact with the buying public is direct, intimate and personal. He knows his customers, their likes and dislikes; why they buy one product and refuse another; why one brand sells more rapidly than others.

It may be assumed, therefore, the retail merchant knows the best way to produce immediate sales in his locality, and it is significant that his basic advertising medium is the local daily newspaper.

In the first four months of this year the Canadian daily newspapers carried more than 40,000,000 lines of retail advertising —striking evidence of nationwide confidence in the value of the daily newspapers in Canada, as productive advertising media.

Canadian Daily Newspapers

The Crossword Puzzle

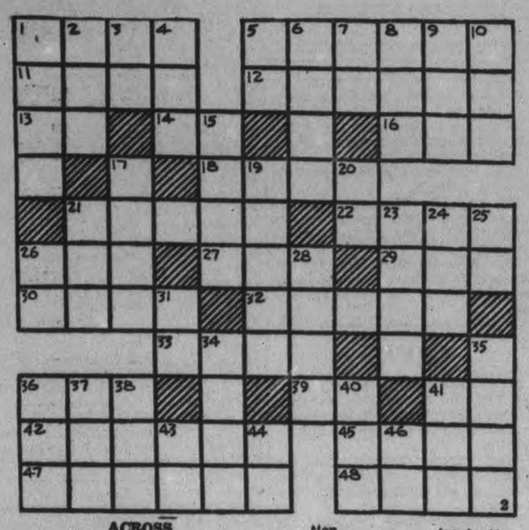

ACROSS

1—A mantle
5—Operate
11—Inspires with dread
12—One who practices evasion
13—Inside
14—Therefore
16—A lair
18—Alter
21—Talk
22—Every one
26—A seaman
27—Hit
29—A catchword
30—A simple poem of rustic life
32—The short, thick digit of the hand
33—A molding with an S-shaped profile
36—Energy
39—Pronoun
41—Chinese measure
42—Representations
45—Perceive, as by touch
47—Sprinkles
48—Dull, heavy sound

DOWN

1—To fence
2—Possess
3—Exist
4—An S-shaped worm
5—Symbol for beryllium
6—Always
7—Exclamation
8—To append
9—Letter V
10—Sea eagle (variant)
15—Across
17—Nimble
19—Winged
20—Old English form of the
21—Downcast
23—Culmination
24—A young bear
25—Masculine pronoun
26—Seventh note of the scale
28—Exclamation of disgust
31—Behold!
34—A color
35—Clement
36—Force
37—A sprite
38—Disfigure
40—A newt
41—Monetary unit of Rumania
43—Symbol for gallium
44—Scilicet (abbr.)
46—What?

Answer to previous puzzle

U	N	C	L	E			C	A	B	O	T	
T	I	R	E		P		H	E	R	O		
E	L	A		B	A	A		D	I	M		
S	E	G	M	E	N	T	S		G	A		
		S	E	N	T		W	A	I	T		
A	L		A	T		B	E		N	O		
D	O	W	N		H	E	E	L				
H	A		S	P	A	T	T	E	R	S		
E	V	E		A	S	S		V	A	T		
R	E	S	T		H		W	E	R	E		
E	S	S	A	Y		B	E	R	E	T		

COPYRIGHT, 1938, KING FEATURES SYNDICATE, Inc.

THE TUTTS By Crawford Young

SALLY'S SALLIES

Some girls have no inclination to knit or crochet. They don't fancy work.

BUILDING BOOM IN ISLANDS

Buildig construction in the Philippines in the first three months of this year was 56 per cent greater than in the corresponding period of 1937.

LESS VISITORS TO ITALY

Italy is reported to be disappointed at the number of American tourist visitors so far this year and at the amounts spent by those who have appeared.

DONALD DUCK By Walt Disney

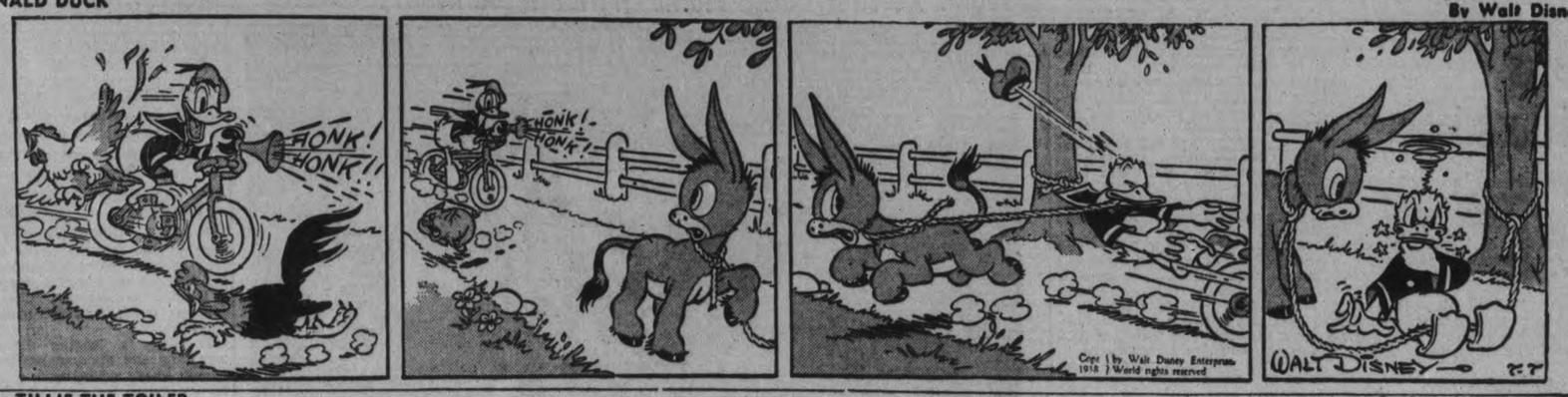

TILLIE THE TOILER —By Russ Westover

HENRY —By Carl Anderson

BRICK BRADFORD —By William Ritt and Clarence Gray

MUGGS AND SKEETER —By Wally Bishop

BRINGING UP FATHER —By George McManus

THE GUMPS

War Secretary Balks At Questions

LONDON, July 7—(AP). — Leslie Hore-Belisha, secretary for war, today was called before the select committee which is considering the applicability of the official secrets act to members of parliament.

The inquiry was started after Duncan Sandy's, conservative, charged he was threatened with prosecution under the act unless he disclosed the source of secret anti-aircraft data in his possession.

Mr. Sandys testified for more than an hour yesterday when the committee met in camera. Mr. Hore-Belisha at the same time was questioned in the House of Commons but refused to supply details about the part the army council played in the now famous "Sandys case."

Further Charges.

New charges of inefficiency in air defence were made in a labor party statement which Clement Attlee, opposition leader, handed to Prime Minister Chamberlain last night. The memorandum was the result of a lengthy independent inquiry by a labor party committee, and demanded that the government urgently consider:—

1. The whole problem of aircraft production including armament and equipment.

2. Internal reorganization of the air ministry.

3. The state of ground defences, including anti-aircraft guns.

The War Secretary, asked for the names of those present and for details about what was said and done when the army council decided to establish a court of inquiry to investigate the alleged leakage of military secrets, appealed to the speaker to decide whether the question was permissible.

The speaker ruled the question in order, Mr. Hore-Belisha then refused to reply. Asserting: "I don't think it fair to members of the council that I should be asked which members were present or what they said."

NORWOOD

Mr. Eric Elliott, B.A., of Ottawa is spending the holidays with his parents, Mr. and Mrs. Wm. Elliott.

Mr. Elton Burgess, B.A. of Belleville and Miss Wilma Burgess of Toronto are spending the summer vacation with their parents, Mr. and Mrs. John Burgess.

Mr. and Mrs. Gibb and Miss Margaret Gibb of London, Ontario spent the week-end with Mr. Frank Gibb of the Royal Bank staff.

Mrs. R. K. Brayley of Toronto was a week-end guest of Mrs. Robert Tedford.

Mr. and Mrs. Hugh Robb and grandchildren, Dorothy and Frances Pakenham left Friday to spend a month's vacation at their cottage 'O-So-Kosie," on Stoney Lake.

Miss Ruby Pearce of Toronto spent the week-end with her parents, Mr. and Mrs. Henry Pearce.

Mr. and Mrs. Reg Longley and Mr. and Mrs. Victor Longley of Montreal were week-end guests with Mr. and Mrs. Frank Parker.

Mrs. J. Tharley of Toronto spent the week-end with Mr. and Mrs. Thomas Morrison.

Week-end guests of Misses C. and J. Clysdale were Miss Luella McAlpine and Miss Wilson of Toronto, also Miss Gay, United Church missionary of Honan, China.

Mr. and Mrs. S. S. Breckon and daughters Lorna and Nona were Sunday visitors with friends in Brighton.

After Snuff Fortune

PHILADELPHIA, July 7—(AP).—Court investigators seeking an elusive "Heir" to the $20,000,000 Henrietta E. Garrett snuff fortune resumed hearings today into the claim of Isaac Newton Sheaffer, 66-year-old Newark, Del., paper hanger. The Delaware man, who seeks the entire estate on the ground he was born to Mrs. Garrett before her marriage, is only one of 23,400 persons who have claimed a portion of the huge fortune, and new claimants still are coming forward.

Queen's Mother Borne Home With Simple Rights

Followed by the royal car, in which Queen Elizabeth rode, the flower decked casket, bearing the remains of the Countess of Strathmore, the Queen's mother, is shown here on the farm cart on which it was carried to Glamis Castle, the family seat, before the final rites were held.

COTTESLOE

I. Drain Resigns Dummer Position

(Examiner Correspondence.

COTTESLOE, July 7.—The annual Sunday School convention of the township of Dummer was held last week in Cottesloe Church.

The report of the treasurer was accepted and showed a balance of fifteen dollars on hand. Miss Lewis, an O.R.E.C. speaker, was present and gave an inspiring address.

Cottesloe had charge of the special music in the afternoon when Madeline Tomas sang.

In the evening Carmel favored the audience with a duet by Mrs. E. Ivey and Miss Levina Whetung also a duet by Misses M. Puffer and Levina Whetung.

Rev. Mr. Wilkinson had charge of the opening exercises and devotional period while Dr. Munro was chairman.

Ivan Drain gave his resignation of secretary-treasurer in, having filled the position for the past twelve years. Russell Greystock was appointed in his place. The other officers were all returned.

A resolution of appreciation was read to Ivan Drain for his great work as secretary-treasurer.

June Promotion Results Of Omemee High School

GRADE IX

D. Graham 79.1, L. Wilson 74.3, R. Weir 73.2, C. Gravenor 70.6, J. Bailey 69.8, M. Magee 67.8, E. Earle 65.7, O. Bannan 64.6, A. Brown 64, G. Eggleston 63.3, G.Mills 61.7, W. Bradley 60.8, D. Ireland 60.7, D. Morcombe 56.8, M. Endicott 55.9, W. Faulkner 55, I. Magee 55, J. Laidley 45.

All pupils in Grade IX take 13 subjects.

Form 2

D. McConnell 79.1 (10), V. Hunt 77.8 (10), R. Deyell 74.8 (10), F. Veals 71.9 (10), N. Windrem 70.7 (10), J. MacTavish 69.4 (10), D. Veals 69.4 (10), A. Stewart 68.6 (10), J. Stone 65.1 (10), C. Shaw 62.3 (10), M. Chester 64.7 (10) W. Windrem 61.5 (10). R. Stewart 59.4 (9), V. Preston 58.9 (10), D. Eggleton 50 (9), F. Rowan 47.5 (10), A. Ireland 38.4 (7).

Numbers in brackets indicate number of subjects taken by each pupil.

Mr. R. J. Moon, B.A., principal.

Miss C. A. McQuade, B.A. assistant.

Havelock Institute Improves Cemetery

(Examiner Correspondence.)

HAVELOCK, July 7.—The Havelock branch Women's Institute met Monday afternoon in the council chamber with Mrs. John Armstrong, president in the chair. There were nineteen members and eight visitors present for this regular July meeting.

It was reported that the "Welcome" signs had been completed and placed at the three highway entrances to the village and the members decided to have an additional sign placed at the Cordova road.

A donation of $2 was granted to Miss Pollard, of Peterborough, for Junior Institute activities.

The cemetery committee reported that everything was progressing nicely, the grounds already showing a wonderful improvement. Mrs. Harry Pollock and Mrs. Charles Taylor were appointed as a committee to inspect the grounds during the month of July. The roll call for the afternoon "Hot weather dishes."

Program convenor for the afternoon was Mrs. Robert McCutcheon. A very interesting paper was presented by Mrs. J. R. Bedford on the subject "Home Economics" which she defined as "the science that deals with wealth." A very pretty piano duet was played by Misses Lois Wilson and Dora Ketchen.

Two members of the Junior Women's Institute, Misses Alma Hagerman and Helen Spencer gave a very expert demonstration on the preparation of an "Invalid's tray," using effectively the motto "pleasing to the eye as well as taste."

Refreshments were afterwards served with Mrs. Charles Taylor as lunch convenor and Mesdames J. Armstrong, R. Jones, H. Pollock, and R. McCutcheon, as her assistants.

Fleetwood Social Successful Event

(Examiner Correspondence.)

FLEETWOOD, July 7.—The concluding garden party of the season for this vicinity was held on Saturday evening, being postponed from Friday evening owing to unfavorable weather conditions, at the Fleetwood United Church with a good crowd in attendance. The supper tables were nicely arranged east of the school building on a beautiful green carpet of grass.

Following supper, the crowd adjourned to a nearby athletic field, where the youths of Ebenezer played a friendly game of ball with the local team. The Fleetwood team won the game with a heavy score. The next attraction was in the church building where the Yelverton Young People's Union presented a humorous three-act play entitled "A Ready Made Family." Rev. Ferguson, pastor of the church, introduced this popular play in well chosen words.

The characters in the cast were well chosen and acted their parts to the delight of all. Agnes Martin, a widow, Emma Henders; Bob, her only son, Howard Malcolm; Marilee, eldest daughter, Eileen Sheckleton; Grace, the youngest, Dawn McGill; Miss Lydia, a sister-in-law, Edna Robinson; Henry Turner, a widower, Vance Wilson; Doris, his daughter, Audrey Stinson; Sammy, his son, Floyd Stinson; Begonia, a darky cook, Bryce Capstick; Nicodemus, dary handy man, Harvey Malcolm. Between acts Miss McQuade of Nestleton provided excellent instrumental music.

CHECK CAPE PUPILS

CAPE TOWN—(CP).—Nearly 50 per cent of children examined by medical inspectors of schools in the Cape during the first quarter of 1938 were found to be defective in some way or other.

Queen Mary Mourns For Countess

Queen Mary is pictured here as she arrived at St. Martin's-in-the-Fields, parish church at Buckingham Palace, to attend memorial services for the Countess of Strathmore, mother of Queen Elizabeth, who died recently following a heart attack

Roads Are Blamed For Car Damage

CAMPBELLFORD, July 6. — Notice of an action for damages was received by members of the Seymour Township Council at the meeting held on Monday, which was presided over by Reeve Robert Innes. Notice of the intended action was sent by Ed. Quinn of Seymour Township, who claimed that the faulty condition of the roads was responsible for the damage done his car when it left the road recently. The matter was referred to the insurance company.

Following a lengthy discussion regarding the maintenance of the church sheds which have recently been acquired by the Township it was decided to give the matter further consideration at a special meeting slated for Saturday.

Dr. E. A. Stuart was appointed to act as M.O.H. in the absence of Dr. H. B. Longmore, who will be away for at least another month.

A lengthy and somewhat heated discussion followed the presentation of a bill from the County Council for the care of an indigent patient who several members of the Council felt had no right to be classed as an indigent and should therefore be forced to pay the bill rather than the Council.

It was reported that another interview with Hydro officials regarding the placing of lights at Trent River had been had by Council members, and that it would be several weeks before the work was begun.

Following the presentation of the school attendance officer's report, a petition was presented by R. W. Umphrey asking that steps be taken for the control of poison ivy weeds, which were flourishing to an alarming extent in certain sections of the Township.

FRASERVILLE

Mrs. Martin Henry and daughter, Mabel, left on Thursday for Montreal, to visit Mr. Harold Henry.

Mr. J. A. Hill is spending the summer vacation with his parents at Napanee.

Mrs. Dave Deyell and daughters, Ruth and Davina, spent the week-end the guests of Miss Alma Hunter.

Miss Ethel Waterman of Peterborough is spending a few days with her sister, Mrs. R. Finlay.

Miss Bonna Clarke is visiting friends in Perth.

Mr. and Mrs. Kenneth Syer returned from their motor trip on Sunday and called on the latter's parents.

The Rev. Mr. and Mrs. Horton, formerly of Foxboro, have taken up residence in the Fraserville Parsonage.

CAVAN

Mr. Pitchard, field secretary for the Ontario Temperance Alliance, spoke in the interests of temperance in Cavan United Church on Sunday evening.

Miss Beryl Coulter and her friend, Miss Bates, of Lindsay, are guests of the former's aunt, Mrs. Keegan.

Miss Bertha McNeil spent the weekend with friends in Cavan.

Mrs. Keegan and her aunt, Mrs. L. B. Sisson, recently visited friends in Lindsay.

Mr. and Mrs. F. Fry, Peterborough, are visiting friends in Cavan.

New Thievery Tactics

GANANOQUE, July 7.—(CP) —Gordon Bishop has just found out transients have been stealing his potatoes for weeks. The tramps would scoop under the hills, leaving the tops intact. Bishop, seeing all the tops still in position, did not dream anyone was stealing his potatoes.

Friends Honor Rev. C. C. Miller

(Examiner Correspondence.)

FAIRVIEW, July 6.— Ideal weather favored the annual picnic of the Fairview Community, which includes S.S. No. 4 and S.S. No. 11 and the Fairview Sunday School, which was held last week. A large number of people assembled to enjoy an afternoon of sports, races and swimming. Baseball was enjoyed by the young people and races were as follows: Children four years and under, Allan Bell, Marlyn Oliver, Mary Cockburn, and Freddie McKee. Girls, six and under, Doris Fowler, Betty Cockburn. Boys, 7 to 8, Willis Trude, Mary Milburn. Girls 8 to 12, Eva Poast, Isabell Brown. Boys 8 to 12, Tom Milburn, Merle Cockburn. Girls 12 to 16, Ferne Brown, Eva Poast. Boys 12 to 16, Donald Trude, Everett Poast. Young ladies, Anne Franks, Greta Reynolds. Young men, Bruce Heard, Burritt Harrison. Girls' three-legged race, Eva Poast and Isabel Brown, Greta Reynolds and Anne Franks. Meon's three-legged race, Bruce Heard and Lorne Reynolds, Burritt Harrison and Bob Fettus. Girls' sack race, Anne Franks, Wilma Armstrong. Boys' sack race, Burritt Harrison, Keith Harrison. Coat race, Greta Reynolds and Earl Rosborough, Burritt Harrison and Althea Trude. Jumping, Keith Harrison.

During the supper hour, when everyone sat down in picnic style to a bountiful table, Rev. and Mrs. C. C. Miller were honored, as they are departing for their new field in Bobcaygeon. Mrs. Austin Poast read the address, while a dinner wagon was presented by Wesley Bell and Cephas Heard. Mr. and Mrs. Miller expressed their sincere appreciation of the gift.

WESTMINSTER fireproof HOTEL

A quiet, artistically-appointed hotel in a residential quarter of Toronto, yet close to downtown section. Thoroughly modern steel and concrete construction throughout. Food selection and cooking in charge of experienced European chef. Courteous service. Moderate rates for single or double room or suite with private bath. Write for folder.

TORONTO - 240 JARVIS STREET

SUPERIOR STORES

Prices Effective Thursday, Friday and Saturday, July 7th, 8th and 9th

DURHAM CORN STARCH - 1 Lb. Pkg. 9c

HILLCREST SHORTENING 2 for 1 Lb. Ctns. 25c

CERTO - - 8 Oz. Btl. 25c

CLOVER LEAF PINK SALMON - 2 tins 1's 23c

Biscuit Special — Cream Sandwich BISCUITS lb. 17c

Clarke's Potted Meats - ¼'s tin 9c
French's Prepared Mustard 6-oz. jar 10c
Helmet Corned Beef - 12-oz. tin 14c
Tomato Juice - - 25-oz. 2 tins 19c

Preserving Supplies

ZINC RINGS ..... doz. 25c
RUBBER RINGS, heavy 12 cut. Red or white ..... doz. 6c
FRUIT JARS (small) doz. 1.05; (medium) doz. 1.25
PAROWAX (for sealing) .....1 lb. pkg. 12c

AYLMER READY DINNERS .....2 tins 25c (Lamb Stew or Irish Stew)
TUNA FISH FLAKES ..... tin 16c
AMERICAN BEAUTY SHRIMPS ..... tin 23c
SOL MATCHES (pocket size) .....doz. boxes 15c

MIRACLE WHIP SALAD DRESSING
4¼ oz. 10c
8½ oz. 21c
16 oz. 39c

PURE LIGHT HONEY 4 lb. tin 59c

IRRADIATED MUFFETS pkg. 10c

ROYAL YORK SPICES (glass shakers) each 9c

GIBSON'S FACIAL TISSUES pkg. of 136 2 pkgs. 19c, Pkg. of 400 .2 pkgs. 49c

FRESH FRUITS & VEGETABLES
CARRIED IN STOCK AT LOWEST PRICES

CHOICE MEATS
Lean PEAMEAL ROLLS .....lb. 25c
Sliced CORNED BEEF .....lb. 23c
Shankless SMOKED PICNIC HAMS .....lb. 25c
Skinless WEINERS .....lb. 21c
Boneless SHOULDER FILLETS OF VEAL ....lb. 18c

LOCAL SUPERIOR STORES AT
591 LOCK ST. Phone 2747 — 235 McDONNEL Phone 807 — Monaghan Road Phone 932W — 558 ROGERS ST. Phone 3726
Phone Your Order. — 2 PARK ST. N. Phone 1400 — 656 REID ST. Phone 3982 — BRIDGENORTH 577-R-2 — We Deliver Free

THE CANADIAN DEPARTMENT STORES LIMITED

C.D.S. FRIDAY BARGAINS

Check These Specials In Summer Merchandise

Extra! Two-Day Sale Of Little Tots (2 to 6 Years)

SUMMER FROCKS

Reg. .79 to 2.95—1-3 Off.

Just dozens and dozens of dainty frocks, in cotton prints, crisp organdie and voiles, in tailored and fussy types too numerous to itemize, many with little panties to match. Plain colors, floral, stripe and check designs. Sizes 2 to 6 years. Come early for choice. Friday Bargain

.52 to 1.95

—2nd Floor, C.D.S.

Fishing Plugs
Regular each .69 & .85
Odd and broken lines, in solid style plugs. Colors include shiner scale, perch scale, red and white. Friday Bargain, each ..... .49
—Basement, C.D.S.

Tall Water Glasses
Regular 6 for .49
You can't have too many glasses. Get a supply at this saving price. Clear glass with etched band. Friday Bargain
6 for .39
—Basement, C.D.S.

FOR LEISURE MOMENTS

Summer Fiction

An unusual group of choice titles by such well-known authors as E. Phillips Oppenheim, Rupert Hughes, P. G. Wodehouse, Carolyn Wells, Susan Ertz, Pearl S. Buck and Kathleen Norris. Love Stories, Westerns, Detective Mysteries and Adventure Stories in the lot. See them Friday. Each ..... .49
—Main Floor, C.D.S.

Extra! Women's SANDALS
Regular 4.00
Friday Bargain Pair 2.98
Made from calf leather and gabardine, in novely cut out sandal styles with high heels. Sizes 4 to 8 in the lot, widths AA to C. Friday Bargain, pair 2.98
—Main Floor, C.D.S.

Piece Goods REMNANTS
1-3 to ½ Off
.50 to $5
It's a while since we've had such a large assortment of pieces, in silks, rayons, cottons, sheetings, etc. A choice worth coming early for. Lengths average from 1 to 4 yards. Friday, each ..... .50 to $5
—2nd Floor, C.D.S.

Extra! Cotton STRING SUITS
Regular 2.98
Friday Bargain 1.98
Cool practical suits, square neck top, knit in fancy open work design, short sleeve and self belt. Skirt elastic at waist. Colors: blue, yellow, white. Sizes 14 to 20. Friday Bargain, Suit 1.98
—2nd Floor, C.D.S.

REDUCED! SUMMER CHAIRS
Deck Chairs—Regular 1.25
Comfortable, well-made chairs, hardwood frames, with adjustable rest. Strong reinforced awning, in bright stripes. Friday Bargain, each ..... .98

PLAZA STYLE CHAIRS—REG. 1.35
Comfortable, decorative chairs for verandah or cottage. Strong hardwood frames, folding type. Striped awning, seat and back rest. Friday Bargain, each 1.08
—Basement, C.D.S.

THE CANADIAN DEPARTMENT STORES LIMITED

Tomorrow
SHOWERS: COOLER

The Peterborough Examiner

Last Year
MAXIMUM 97 - MINIMUM 68

VOL. LXXX, No. 158 PETERBOROUGH, FRIDAY, JULY 8, 1938 ★ PRICE THREE CENTS

Shot In Chest Victim Stays Mum

Had It Coming To Me Says Booth Owner Found Home In Bed

TORONTO, July 8.—(CP).—York county police are investigating the shooting of Hubert Stade, owner of a refreshment booth two miles south of Aurora. Stade, 28, was found in bed with a .22 bullet in his chest early to-day.

"I had it coming to me," Stade said. "I won't rat on anybody." He was taken to hospital here where his condition was reported as fair.

Police said Stade told them he came home about midnight and somebody came in the back door and shot him.

The rifle used in the shooting was found 150 feet from Stades home in some long grass.

Stade went to the Aurora district three months ago from Toronto.

Michigan's Law Is Broken By Hanging

MILAN, Mich., July 8.—(AP). — Anthony Chebatoris was hanged by the Federal Government at 6:08 E. D.T. to-day and became the first victim of capital punishment to die in Michigan in 108 years.

Governor Frank Murphy, who had appealed to President Roosevelt to stop the Federal government from breaking a century-old Michigan tradition, said the execution was a "blot" on the State's "civilized record."

The hanging took place at the Federal detention farm here at sunrise.

Chebatoris, a Detroit gangster, was sentenced under the National Bank Robbery Act for an abortive holdup last Sept. 29 in Midland, Mich., in which Henry S. Porter, an innocent bystander, was slain. Michigan laws do not permit capital punishment except for high treason.

Alberta's Dry Spot Grows Wheat Again

CALGARY, July 8—(CP)—A cropless droughtland for nearly 10 years, Alberta's "dry corner"—the southeastern tip of the province centring on Medicine Hat—is coming back. Prospects are the best since 1928 for a good grain crop.

Fields which for years were baked under blistering suns and ravishing winds, give promise of yields ranging from 15, 30 to 40 bushels an acre, a rosy picture compared with a year ago when no crop was harvested.

"They had given us up around here," said Tom Jacobson, a wheat grower of the Walsh district. "For 10 years we got no crops at all and you couldn't give the farms away. But it's a different story now."

At Irvine, 14 miles from the Saskatchewan border, where little grain has been shipped in recent years, it is expected 400,000 to 500,000 bushels of wheat will go through the elevators at harvest time.

Trent River Lad Shatters His Arm Playing Game Of "Hospital"

(Examiner Correspondence.)

Trent River, July 8.

MASTER BILLIE WRIGHT youngest son of Mr. and Mrs. Thomas Wright of Cedar Isle, met with a painful accident Wednesday afternoon when he suffered a broken arm.

Billie fell from a cutter, on his right arm, breaking two bones below the elbow. The injured boy was rushed to his home, where medical aid was summoned to reduce the fracture. Billie was resting comfortably the same night with his only worry he will not be able to swim again this season. Billie says they were playing "hospital" and he was the first patient.

Good Crop In District Assured As Additional Moisture Falls

The last little cloud of doubt about the prospects of Peterborough district crops was washed away by the heavy rain of Thursday night and this morning, almost an inch according to the official register of precipitation reported by A. O. Phillips, local meteorological observer.

Farmers from Douro, Dummer, Otonabee and South Monaghan agreed to-day the weather has been exceptionally favorable in its consistent provision of moisture.

"That rain of three weeks ago was really the turning point,' one of them said. "Then we got another fall that did a lot of good a week ago, and after last night I don't think anything very serious can happen to the grain crops."

Jim Hawthorne of Dummer said some of the fall wheat was mussed up, and similar conditions are reported generally around the county, but the extent of the tangling is small. A South Monaghan farmer said he expected the cutting of fall wheat would be general in that township toward the end of next week, and he also said that Stewart Thompson near Bensfort might begin operations in his wheat fields Saturday if the weather is favorable.

Fred Atter, Water street, reported on his drive home from Toronto around midnight he saw no sign of rain until he reached Welcome. From there to Peterborough there was a heavy fall. All the townships adjoining the city shared in the succession of drenching showers, but to the south the first of them was nearly four hours later than the eleven o'clock downpour in the city.

Spring grains, pacturage, roots, the whole agricultural scene will be refreshed by the third timely night's rain at the critical peak of the growing season.

Farouk's Cousin Wants Zog's Sister

CAIRO, Egypt, July 8.—(AP).—Prince Adbul Moneim, 39-year-old second cousin of young King Farouk and heir to a $50,000,000 fortune, has asked the Egyptian monarch for permission to marry Princess Myzejen, 28-year-old sister of King Zog of Albania.

Abdul Moneim, at present motoring in Europe, sent the request by letter. King Farouk has not yet replied.

The Prince is the only son of the former Khedive Abbas Helmi Pasha II, whom the British authorities deposed as ruler Dec. 19, 1914.

Princess Myzejen, the fourth of King Zog's six sisters, was born at Mati, Albania, in 1909. With her sisters, Princesses Ruhije and Maxhide, she visited North America in March, 1938, "to learn somthing about the social work being done on behalf of the needy."

Fountain pens are being made of synthetic resin in Germany.

Duplessis Fires Road Head Hinting Abuse By Leduc

QUEBEC, July 8 (CP).—Quebec province's roads department, to which $50,000,000 recently was allotted for construction and re-building, has been taken under personal administration of Premier Maurice Duplessis following the ousting of Francois J. Leduc from the Union Nationale cabinet. It will be the third portfolio held by the premier who already is Attorney-General and Minister of Lands and Forests.

Announcement of Mr. Leduc's dismissal as roads minister was made last night by the premier in his typical brusque manner. He summoned newspapermen from the press gallery and met them in the office he occupies when acting lands and forests minister.

"Mr. Leduc no longer is minister of roads," he announced without preliminary. "I am the new roads minister."

And as the reporters scribbled down notes, there was a brief pause by the 49-year-old premier.

Asked to Quit Some Time Ago

"I asked Mr. Leduc some time ago to resign," he continued. "He requested to be allowed 48 hours to make a decision. At the end of a week that decision had not been taken. I saw it my duty to replace him immediately and that is what I did, with consent of the cabinet.

"In conformity with our election program and pledges made before and since the 1936 election, (when the Duplessis government succeeded the Liberals) we cannot and will not endure abuses by anyone, Liberals, Conservatives or Union Nationales."

And when reporters reached Mr. Leduc in Montreal last night he would only promise that he would have "plenty to say" when he received official notification of his expulsion.

The premier anounced also he had "expelled from his office, J. L. Dussault who was in charge of materials for garages for the department."

Young Brother, Sister Die Under Load Of Crushed Stone

Quebec, July 8.

TWO CHILDREN, Claude, 5, and Lucille, 4, son and daughter of Albert Blais, were killed yesterday when run over by a heavily laden motor truck in the adjoining municipality of Giffard.

The children were crossing a side road not far from the Holy Martyrs' Chapel when the truck, filled with crushed stone, struck them. Both were dead when passers-by ran to pick them up.

The bodies were taken to the morgue, where an inquest will be held.

Alcide Reef

QUEBEC, July 8—(CP).—The reef where the line Ascania struck last Saturday once was called Alcestrus after a ship which came to grief there almost half a century ago, according to waterfront men here They said the name had been shortened to "Alcide" by French coastal dwellers.

Hepburn Picked Manion Tory Winner Over 2 Weeks Ago

St. Thomas, July 8.

PREMIER HEPBURN picked Dr. the Hon. R. J. Manion to win the Dominion leadership of the Conservative Party more than two weeks ago when he was at his home here from Toronto. Premier Hepburn predicted that if Dr. Manion did not get the leadership Hon. J. Earl Lawson would probably be the choice. The Premier and the new Conservative Leader have been personal friends for several years.

J. W. Stevenson Lawyer Dies Suddenly

One of Peterborough's most prominent citizens, Major James Walton Stevenson, died suddenly in his law office on Thursday afternoon shortly after four o'clock.

A member of one of the oldest families in Peterborough, he had been prominent in his profession as barrister with the firm of Hall, Hall, and Stevenson, and in the social and military life of the city.

The eldest son of Colonel Arthur and Mrs. Stevenson of this city, he was born here forty-five years ago and received his primary education in Peterborough schools. Major Stevenson enlisted in 1915 and served in France with the 33rd and 52nd Artillery Batteries until the end of the war, returning to Canada in 1919.

At the time of his enlistment he was associated with the Bank of Toronto and on his return from France he commenced studies at Osgoode Hall. On his graduation he returned to Peterborough where he was for a time associated in law practice with Judge Joseph Wearing, a year later leaving to join the firm of Hall, Hall and Stevenson, with whom he has been identified eversince.

O. C. Battery 11 Years.

Military life still occupied a great deal of his time after his return from the war. He immediately joined the 4th Battery and was commanding officer of the unit from 1927 until the present time. He resigned the post a short while ago but the resignation had not been accepted at the time of his death. He was at one time one of the best badminton players on the roll of the Peterborough Badminton club.

J. W. STEVENSON

(Continued on Page 8, Column 2)

U.S. Mills, Factories Are Getting Busy

NEW YORK, July 8—(AP)—Rehired workers answering calls to return to jobs in mills and factory crossed paths today with vacation bound employees along industrial highways and by-roads of the United States.

A Nation-wide sampling of trade and manufacturing centres indicated scattered employment gains since business barometers began to creep forward recently and a leaping bull market upset wall street traditions of summer quiet.

Attracting attention as counter-seasonal tendencies in certain industries rather than for the extent of the increase, the gains lifted factory job figures by thousands in some places and left observers wondering whether the employment tide had turned after ebbing since last summer.

Estimates of the National Industrial Conference Board, a private research organization, indicated more than 4,000,000 workers would have to be returned to jobs in industry to regain levels at which recovery stopped last year.

Its latest figures, for may, put unemployment at 10,310,000 compared with 6,192,000 a year before.

JACK DUNN IMPROVED

HOLLYWOOD—Improvement was noted to-day in the condition of Jack Dunn, British ice-skating star, who became critically ill with a streptococcus infection while preparing for his film debut.

Guatemala may transport its entire chicle crop by air this year.

American washing machines are gaining in popularity in Holland.

Social Study Ordered In Schools

Joins 7 Obligatory Subjects Listed For Grades 7 And 8

TORONTO, July 8. (CP)—Social studies are recommended for five hours, classroom work each week in Grades VII. and VIII. of Ontario's primary schools this year, under the new curriculum submitted to teachers by the provincial Department of Education.

Studies of social problems rank with English for the greatest time allotment under the new code.

The curriculum, completing reorganization of Ontario's educational system up to the end of the second year of secondary school sets out seven obligatory and three optional subjects. Grammar will be absorbed into the general study of English and no longer will be a separate subject, in line with changes in other parts of the English-speaking world.

The seven obligatory subjects in the last two grades in public and separate schools are health, English, social studies, science, mathematics, music and art. The optional subjects are crafts, home economics and agriculture.

The Department expresses opposition to rushing children into grade IX before they are approximately 14 years of age, and to trying to combine the work of the last two primary school grades.

The curriculum was drawn by a committee of teachers with the cooperation of school inspectors and Department of Education officials.

Slugged Woman Dies Of Injuries

BROCKVILLE, Ont., July 8 (CP). —Irene Mott, 32-year-old daughter of Frank Mott, Kitley township farmer, died in hospital here early today from injuries alleged to have been received at her home Tuesday.

The young woman was beaten over the head with a blunt instrument by an unknown attacker. Miss Mott's 69-year-old mother, Mrs. Frank Mott, was also seriously injured in the same assault. Her condition is described as critical.

Meanwhile, police intensified their search of the district for William Gunning, 21-year-old farm hand employed by the Motts, wanted for questioning in connection with the attacks.

The two women were found unconscious in their home by Frank Mott. Mrs. Mott was lying on the floor of her bedroom and the daughter on a bed in her room.

Many False Clues

More than adozen false reports of men resembling Gunning were run down yesterday and last night by provincial police, who suggested today the wanted farmhand is hiding in what is known as the "thousand Acres", the swampland in the townships of Kitley and Wolford.

All farmers in that swamp area north of Brockville have been asked to notify police immediately should they see anyone answering Gunning's general description. The young farmhand was wearing blue shirt and blue overalls, police said. He is five feet four inches tall and weighs 125 pounds.

A special search headquarters has been set up at Toledo village by provincial police. They expect the youth may be seen when forced out into the open for food.

Miss Mott died without regaining consciousness. She suffered a depressed fracture of the skull penetrating to the brain.

Besides her parents, Miss Mott is survived by one brother, Egbert Mott, Kingston.

An inquest into the young woman's death will be delayed pending her mother's recovery.

Inspector Lougheed of the criminal investigation department, Toronto, and provincial constable A. McLeod, of Prescott in charge of the investigation, conferred here today and it is believed that one of the subjects under discussion was the placing of additional officers on the case.

Tory Chieftain

Hon. Dr. R. J. Manion (BELOW), surgeon-soldier of the Great War and veteran campaigner, was elected on Thursday afternoon leader of the Conservative party at the National Convention held in Ottawa.

Iowans Organize 1,000 Sheriffs To Rule Strike

NEWTON, Ia., July 8 (AP)—While Governor Nelson G. Kraschel stood pat on his assertion he would declare martial law only for the "benefit of the public," a picked group of Jasper County business men and farmers sought today to organize 1,000 deputy sheriffs to "restore and maintain law and order" in connection with the two month old Maytag Company labor controversy here.

"If I take over law enforcement in Newton, I will, under no circumstances, do so to open the Maytag plant for the benefit of the company or the Committee of Industrial Organization Union," the governor announced in Des Moines just before midnight.

Three Maytag C.I.O. union officials, meanwhile, were cited for contempt of Jasper county district court. They were ordered to appear July 11, in district court to show why they should not be held in contempt for violation of the temporary injunction Judge Frank Bechly issued forbidding the union from interfering in the regular business routine of the company.

Nazis Would Shake 40,000 Austrians

EVIAN - LES - BAINS, France, July 8 — (CP). — Dr. Henrich Neumann, famed Vienna specialist, brought an informal message from German authorities to the Intergovernmental Committee on Refugees to-day, asking the evacuation of 40,000 Austrian political victims by August 1.

Professor Neumann, who gained prominence through his treatments of the Duke of Windsor's ear ailment, said he had no "positive" instructions, but intended merely to follow suggestions of the German officials with whom he conferred recently in Vienna.

Reasons for Dr. Neumann's reluctance to discuss the refugee question—the problem before a conference here of representatives of 32 nations—became apparent when he said he had left his wife and children in Vienna and hoped to rejoin them there shortly.

A 3,000-MILE TOW RECORD

Believed one of the longest tows in maritime history, the tug Frosty Moller with a tug and steamer in tow, have left Sydney, Australia, on a 3,000-mile voyage to Shanghai.

Hail Like Walnuts Pounds England Killing Livestock

London, July 8.

ENGLAND TODAY was swept by gales, heavy rains, and hail, which killed livestock and destroyed garden and field crops over a wide area.

Hailstones as big as walnuts fell 15 minutes at Bishops Waltham, Hampshire, covering the ground to a depth of six inches. Wind blew in windows and tore roofs off sheds. Hundreds of ducks and chickens were killed.

A large area of Kent suffered severely as orchards were stripped and trees broken. Near Hemel Hempstead trees over 100 feet high were uprooted and hurled 20 feet.

British Open Won By Whitcombe

SANDWICH, England, July 8.—(CP).—Reginald Arthur Whitcombe, 40-year-old professional at the Parkstone club in Dorset, won the British open golf championship with a 72-hole total of 295 to-day as one of the worst gales in the tournament's history all but swept the players from the course.

So terrific was the wind and so bad were scoring conditions that only nine of the 37 survivors who set out this morning for the final 36 holes could greak 80 in the third round.

This morning Whitcombe, who had started with 71-71—142, posted a fine 75 and gained a one-stroke lead over Dick Burton, whose 78 gave him 218 for 54 holes. Another stroke back at 219 was Jim Adams, of Scotland.

With this advantage, Whitcombe added a fourth round 76 this afternoon for his winning total.

Henry Cotton, the defending champion, finished well with 77-74 for a total of 298.

Guerillas Delaying Japanese Advances

SHANGHAI, July 8 (AP)—Japan's big offensive to reach Hankow slowed today as the Japanese army confronted new danger from guerilla bands on widely separated fronts.

These bands of Chinese irregulars for the past year have been attacking from the rear and limiting Japanese control of occupied areas to the major railway lines, a few highways, and large cities like Nanking, Peiping and Tientsin.

Night attacks have increased sharply in the past week in Hopeh Province about Peiping, in East Honan about Kaifeng and Suchow, and in other regions.

During the past week, Chinese said, the irregulars in a series of night attacks prevented resumption of traffic on the eastern section of the Lunghai Railway in Honan Province.

Roads were torn up, bridges wrecked and garrisons along the railway destroyed. The Tientsin-Pukow Railway and the Shanghai-Hangchow Railways are being used only for military purposes.

Desultory fighting with guerillas in areas about Shanghai today followed yesterday's terrorist outbreaks against Japanese which resulted in four dead.

American jewelry of synthetic resins is being worn in Australia.

Americans have formed a new gold mining company in Panama.

Manion New Tory Leader Grabs Victory Upon Second Ballot

MacPherson Proves Rally's Dark Horse, Massey, Harris, Lawson Trail, Herridge Booed, Brands Resolutions Junk

OTTAWA, July 8 (CP).—Grizzled veteran of the wars of both ballots and bullets, Hon. R. J. Manion at the age of 56 surveyed his new political empire today and prepared for new campaigns as leader of the National Conservative party.

Armed with a fresh mandate from his associates, a new platform and the plan for a new organization, with pledges of support from the youth and veterans of the party and from the French and English-speaking Conservatives, Dr. Manion donned the mantle of leadership shed by Rr. Hon. R. B. Bennett who has been leader since 1927.

Two ballots at the closing session yesterday of the three-day Conservative convention gave Dr. Manion, Irish-Canadian native of Ontario and and long-time Federal member for Fort William, the necessary clear majority over his opponents.

Thus was answered the question which has intrigued political minds for three years, ever since Mr. Bennett was stricken with a serious illness which was followed by advice from his physicians to give up the burdens of his high office.

"Who will succeed to the Conservative party leadership?" has been the query heard and speculated upon at frequent intervals during that period. Mr. Bennett himself forced the issue when, last March, he declared a convention would be necessary to select a new leader and that he could not continue longer than the session of parliament just ended.

Dr. Manion, Minister of Railways and Canals in the last Conservative Government, and defeated in the 1935 campaign, won over four other candidates. They were Murdock MacPherson of Regina, Hon. J. Earl Lawson, Joseph Harris, and Denton Massey, all of Toronto.

Led by Mr. MacPherson, the defeated candidates all joined in urging the convention to make Dr. Manion's election unanimous, and all pledged their support to the new Leader. Mr. MacPherson was a runner-up with 648 votes on the second ballot.

Herridge Stirs Gloom.

Balloting for Leader ended the convention in a thunder of acclaim and high spirits, but not before W. D. Herridge, former Canadian Minister to Washington and Mr. Bennett's brother-in-law, struck a note of gloomy forboding.

Resolutions adopted at the convention were "little more than a lot of junk," Mr. Herridge exclaimed. "They are a treachery to the people of this country. They are the supreme accomplishment of reaction within the Conservative Party.

"You have lost your great Leader, God help you, because of reaction in this party, and you have stirred the passions of religious and racial strife."

His amendment to the finance resolution calling for a pledge to monetary reform was lost without debate.

Adoption of the proposed platform, Mr. Herridge warned, would mean the party "passes out of the realm of Conservatism and disappears as a contemptible and dishonorable element in the Fascist government that is to be."

Mr. Bennett was not present at

MANION NEW LEADER

(Continued on Page 8, Column 3)

Airliner Smash In Montana Kills 1, Hurts 7

BILLINGS, Mont., July 8—(CP) — Northwest Airlines Transport plant carrying eight passengers and a crew of two crashed at the end of the field while taking off here early today, killing one person and injuring seven.

Mrs. W. S. Aulay, Evanston, Ill., died at St. Vincent's hospital in Billings shortly after the crash, the hospital announced. Her husband was taken to the hospital but the extent of his injuries was not known.

Mrs. W. J. Tisdale, South Slogan, was being treated at the hospital, but attendants said they did not know whether she was seriously hurt.

The other five passengers were released after treatment for minor cuts and bruises.

Hospital Takes Chorley Park

TORONTO, July 8 (CP) — The Board of Trustees of Toronto Hospital for Sick Children has accepted formally the offer of Chorley Park, former official residence of Ontario's lieutenant-governors, Hon. Colin A. Campbell, Minister of Public Works, announced to-day. The residence was offered to the hospital by Premier Mitchell Hepburn as a gift "without any strings attached" and the hospital may use, sell or demolish it.

"I have no idea to what use they intend to put the hospital," Mr. Campbell said today. Members of the board met last week with Premier Hepburn to discuss the gift and later decided privately to accept it.

2 Picton Motorists Injured In Smash

COBOURG, Ont., July 8 (C.P.).—Two Picton residents, Ren Thomas and Mrs. Lee Palmateer, were taken to Cobourg Hospital to-day with injuries received in a head-on collision with a transport. The crash occurred near the William Street bend. Driver of the truck was Jack Chambers of Trenton and Thomas was driving the car.

Constable Don Erskine investigated.

Skunks Move In With Quints Give Staff the Jitters

CALLANDER, July 8 (CP).—A mama skunk and two offspring have taken up mysterious residence at the Quints home but have not disturbed the daily visitors yet.

No inducements by guards can lure the skunks out from their hiding place. In the evenings, after the crowds have dispersed from the nursery grounds, the staff labors diligently to locate the animals, but have not yet succeeded.

Once before a skunk made a nuisance of itself at the hospital and was located under the nursery proper where the children live. It annoyed the staff and guards for a week, then disappeared. The staff hopes the present skunk visitors will voluntarily move very soon to new quarters.

Housing Loan Record

OTTAWA, July 8—(CP). — Loans made under the Dominion Housing Act reaching a new high in June, the Department of Finance announced to-day. Providing housing for 590 families, the loans amounted to $2,096,713, compared with $913,127 loaned to 227 families in June last year.

Since the fall of 1935 $19,400,000 had been loaned to 4,839 families under the Act, the Dominion government participating to the extent of 25 per cent. and the banks and lending organizations loaning the rest. The average loan was $4,019.

The number of loans made in Ontario were 1,308 with a value of $9,181,991.

Youths Counting Cash Stir Suspicion, Both Get Jailed

Toronto, July 8.

WHEN DETECTIVES Robert Vance and William Mace saw two youths counting money as they left a second-hand store on Queen Street West, Thursday afternoon, they became suspicious and made inquiries. As a result, they arrested Gordon Rose, 19, of Robinson Street, and William Knight, 18, of Brooklyn Avenue, and charged them with breaking into the Riverdale Collegiate and stealing micrometers, scale weights and other articles from the manual training room.

C.N.R. Depot Robbed

PORT HOPE, Ont., July 8 (CP).—Forcing a window of the men's waiting-room and jimmying a communicating door, thieves entered the Canadian National depot ticket office here today and stole a small quantity of money.

The robbery was discovered by Harold Hunter and Charles Francey, employees of the company, when they arrived for work.

The intruders were unsuccessful in their efforts to gain an entrance to the safe, although they sawed off the two hinges, but the locking bars on the back of the safe's door thwarted their efforts.

The Weather

The Examiner's Barometer

6 a.m. - - 29.25

Peterborough Temperatures

To-day:
6 a.m. - - 67
Noon - - 82
Yesterday:
Highest - 82
Lowest - - 54
One Year Ago:
Highest - 97
Lowest - - 68

Electrical storms which started around 9.30 last night, registered the largest night precipitation of the year with a volume of .82 inch. Previous heavy rainfalls were June 25 with .80 inch, and February 5 when .81 inch fell in the afternoon, followed during the night with .42 inch.—A.O.P.

Weather Forecast

Lower Lake Region — Moderate to fresh south-west winds; partly cloudy and warm to-day and Saturday, with local thunderstorms.

Georgian Bay — Moderate to fresh south-west to west winds; mostly cloudy and warm to-day and part of Saturday, with local thundershowers; somewhat cooler on Saturday night.

Northern Ontario — Unsettled, with thundershowers; cooler to-night in north portions. Saturday: Cloudy and cooler, with scattered showers.

Ottawa and Upper St. Lawrence Valley — South and south-west winds; mostly cloudy to-night and Saturday, with thundershowers in many districts.

Lake Superior — Moderate to fresh south-west to north-west winds; cloudy with thundershowers; cooler to-night in north portion. Saturday: Fresh northerly winds; partly cloudy and a little cooler with scattered showers.

Kenora and Rainy River — Northerly winds; cloudy and cooler, with scattered showers. Saturday: Partly cloudy and rather cool.

Manitoba — Northerly winds; partly cloudy and cool, with scattered showers. Saturday: Mostly fair and moderately warm.

Saskatchewan and Alberta — Partly cloudy to-night and Saturday, with scattered thundershowers; continuing warm.

London, 8 a.m. — Temperature, 56; rain; south-west strong winds.

Paris — Temperature, 59; cloudy; south-west moderate winds.

Sun—Rises at 5.43 a.m., Sets 9.01 p.m.

Jerusalem's Riots Rage Anew

4 Die In Bombed Bus, Giant Warship More Troops Called

JERUSALEM, July 8 (A.P.). — A bomb thrown near Jerusalem's busy Jaffa Gate to-day killed four Arabs and wounded 15 in a new outbreak of terror.

The bomb tore apart a bus in the crowded Arab bus station and a vegetable market in the shadow of David's Tower.

The vehicle was filled with Arab countryfolk about to leave for Hebron. Its blood-stained and twisted framework was scattered in a roadway filled with people.

Troops of the Black Watch Regiment with fixed bayonets cleared the square and started hunting the bomb thrower.

One Jew surrounded by an Arab mob was rescued by police and hustled to safety.

About the same time a general strike broke out in Amman, in neighboring Trans-Jordan.

To-day's violence raised the casualties in nine days to 37 killed and 126 injured.

The battle cruiser Repulse, one of the world's biggest warships, steamed into Haifa Harbor to take the place of the 7,500-ton cruiser Emerald.

More Troops Coming.

Two battalions—at least 1,600 men—of British troops rushed from Egypt to reinforce the 10,000 British soldiers, armed police, and aviators who had failed to halt the reign of terror which Jewish leaders feared might develop into civil war between Jews and Arabs.

Officers planned to put the area under naval control. Marines with bayonets and rifles were ready for emergency landings to occupy Kingsway and Centre Street, waterfront danger zones and battle grounds in Haifa, chief port of British-mandated Palestine.

Eleven squadrons of the British Air Force kept their machines tuned for quick flights and quick bombings of any town or village where any fresh disorder might burst out to add to the already great tenseness.

Hanging Starts Outbreaks

The trouble started nine days ago with the hanging of a 19-year-old Jew for ambushing an Arab bus and has become the most serious in recent Palestine history.

The government broadcast a warning that high commissioner Sir Harold Alfred MacMichael would delegate his powers to the military commander-in-chief if fresh rioting should break out. The commander would then have a free hand to clamp on martial law.

Authorities rounded up several revisionist leaders and interned them in the concentration camp at Acre, near Haifa.

Abd El Razzak, notorious brigand chieftain, wrote a grim paragraph on a tragic page of Holy Land history by sending a "proclamation" to the town of Tulkarem, occupied by British troops, demanding that inhabitants pay him $7,500 tribute as "commander-in-chief of the rebellion."

Arab tribes from trans-Jordania were reported massed on the Palestine frontier. In a four-hour pitched battle British soldiers fought 600 Arabs said to have come from that section east of Palestine which forms a part of Great Britain's Palestine mandate but is governed by Arabs. Arab casualties were put at 13.

Marines Ready at Haifa.

The British cruisers Emerald and Enterprise, each of more than 7,500 tons (the Repulse is of 32,000 tons), arrived off Haifa under emergency orders. Sailors and marines on the three vessels numbered about 1,700 men who could fight on land if needed.

Jewish leaders warned "civil war was imminent should Jews relinquish self-restraint for acts of revenge which dishonor the Jewish name and undermine progress toward a national home."

They said the riots killed Jews and Arabs innocent of creating disorder.

So far in 1938 nearly 300 have been killed and hundreds wounded in Holy Land violence, the worst since the 1936 Arab general strike. A British commission now has spent ten weeks studying plans to divide the Holy Land into a reduced British mandate and separate Arab and Jewish states.

Tory Convention Highlights

OTTAWA, July 8 (CP)—Ottawa settled down today into political doldrums after two hectic weeks which saw parliament rush through to prorogation and the national Conservative convention wind up in an outburst of oratory.

The capital's principal hotel was crowded last night as Conservatives from all over the Dominion informally reviewed and debated the convention and the choice of the new leader, Hon. Dr. R. J. Manion.

Wilfrid Heighington of Toronto astounded the convention with his sartorial combination. He wore a straw boater, grey coat, white flannel slacks, suede shoes and carried a cane.

Wives of four of the candidates for leadership were unanimous in their choice of color-scheme. Mrs. R. J. Manion chose a dusky blue and white ensemble; Mrs. Joseph Harris chose darker blue figured in white; Mrs. Denton Massey wore a navy street frock with navy hat patterned with white in front and Mrs. J. Earl Lawson a smart plain navy dress and navy hat trimmed with chin-length veil.

The task of translating the resolutions for the French section of the convention proved a problem on the last day as there were no copies ready. H. P. Arseneault of the Parliamentary Press gallery was called upon as the only man available who was sufficiently fluent in both languages to interpret into French over the loud speakers from an English copy. He did it with a facility that brought much favorable comment.

Stomach aches, dizziness, sprained limbs and irritated eyes were some of the casualties taken care of by the two St. John's Ambulance nurses in attendance at the convention.

Fired with enthusiasm gained at the convention, Ontario women will start immediate plans to reorganize Conservative women in the eastern and northern parts of the province.

Quints' Chief Guard J. E. Gagne Dies

NORTH BAY, Ont., July 8—(CP)—John E. Gagne, 57, chief of the police guard at the nursery of the Dionne quintuplets, died in hospital to-day as a result of an abdominal operation Tuesday.

When he awoke he told his nurse he felt particularly good, but almost immediately he began to breathe heavily and died before medical aid could be summoned.

Mr. Gagne spent most of his life in police work. He was first appointed to the Sudbury police force, which he left to become Ontario Temperance Act enforcement officer at North Bay. He became chief of police at Cochrane in 1935 and a year later took charge of the Dionne nursery guards.

His widow, three sons and two daughters survive.

Scientists Try To Make 28-Hour Day

In an attempt to learn how easy it would be for civilization to change from the 24-hour cycle to a "28-hour day," these two scientists of the University of Chicago, Dr. Nathaniel Kleitman, LEFT, and Bruce Richardson, lived for more than a month in the Mammoth Cave, in Kentucky. After a month in the chill, dark atmosphere, they found they still reacted to the normal 24-hour schedule, being awake in the day time, getting sleepy at night. They are shown at dinner in the cave.

Harlan Labor Trial Brings New Death

LONDON, Ky., July 8—(AP).—Two dead, one shot was the record to-day of violence during the Harlan labor conspiracy trial now in its eighth week.

Frank White, 36, deputy sheriff and a defendant in the anti-union indictment involving 39 persons and 17 corporations, was killed last night—shot through the head as he sat on the front porch of a tourist camp near Corbin, Ky., 14 miles south of London.

State police and Sheriff Fred Lucas took into custody Chris Patterson, who once was convicted of dynamiting the home of a United Mine Workers of America organizer at Pineville, Bell county.

A month ago a miner who had been subpoenaed by the government but who had not testified, was shot to death in a fight in front of a Harlan county saloon. Herbert Cawood, then sheriff, said the incident had no connection with the trial.

The same day the miner was killed another government witness, who had testified, reported he was kidnapped from a restaurant but broke away from his unnamed captors. Last Tuesday another deputy-defendant, Lee Fleenor, was arrested on a shooting charge after a man once convicted of killing Fleenor's father, was wounded in a gun fight near Harlan.

Farmer Stabs Girl Blames Root He Ate

CONCORD, N.C., July 8 (AP)—A defence of temporary insanity was planned today for William Baxter Parnell, 32-year-old tenant farmer, who was quoted by witnesses at an inquest as saying he stabbed his 19-year-old sister-in-law to death while under the influence of a root he chewed after obtaining it from a negro woman "witch doctor."

Furman James, attorney for Parnell, announced his client's intention to reply on the insanity plea after a coroner's jury yesterday ordered the accused held without bond for the grand jury on a murder charge in connection with the death of Martha Jane Fink last Sunday.

The Rev. John Ricks, rural Presbyterian preacher, and Deputy Sheriff Bert S. Ball testified at the inquest that Parnell told them he drove an ice pick into the body of Martha Jane as the two and Mrs. Parnell knelt in a hog lot to pray. He was quoted as saying his mind would "come and go" after chewing the root which, he said, a negro woman known as "Aunt Jenny" Morris gave him.

"Aunt Jenny" denied giving Parnell any roots. She testified, however, she gave him some dust to rub upon his hands as a good luck charm.

S.C. Dividends By Now If Law Not Blocked

BLACK DIAMOND, Alta., July 8 (C.P.). — If Social Credit legislation had not been disallowed the Alberta Government would probably be paying $25 a month dividends at the present time, Premier Aberhart told a questioner here last night at the fourth meeting of a tour by the Premier in his own riding of Okotoks-High River.

"When are we going to get that long-promised $25 a month dividend?" asked a questioner.

"Just as soon as we have control of our credit," replied the Premier.

"Do you mean that if your laws had not been disallowed you'd be paying dividends now?" the questioner continued.

"Well, that would be our aim," the Premier replied. "I believe I could answer 'Yes' to that."

Will Hake Challenge

WINDSOR, Ont., July 8—(CP)—O. Ketching, recording secretary of the Essex County Trades and Labor Council said today the council would accept the challenge by L. Meconi, Windsor, who announced recently he would give $100 to any charity if anyone could prove he had been teaching fascism.

Ketching said Fascism is the enemy of Unionism and the Labor Council would take all steps necessary to prevent its spread.

Herridge's Policy Assault Sets Tories In Uproar

OTTAWA, July 8.— Hon. W. D. Herridge, former Minister to Washington and the brother-in-law of Right Hon. R. B. Bennett, was booed and heckled on the platform of the National Conservative Convention yesterday.

His fiery speech, denouncing resolutions adopted by the convention as a "lot of junk," plunged the convention into an uproar.

"These resolutions are an insult to the intelligence of this convention," stated Mr. Herridge, once a power in the Conservative Party.

"So are you," shouted a voice.

"They are a treachery to the people of this country," continued Mr. Herridge.

"Go back to the United States," called another voice and the convention roared and booed.

"I ask for fair play," pleaded Mr. Herridge, and the Chairman, John R. MacNicol, shouted for order.

During the uproar, Mr. Herridge read a resolution embracing monetary reform which would stabilize production at a maximum and raise consumption.

"God help you because of the reaction in this party," shouted Mr. Herridge through the microphone. "You are stirring the passions of religious and racial strife."

If, he said, the Conservative Party did not reject reaction and adopt progressive reform it would "disappear and the pages of history will record this as the day of its funeral."

If the party were united and resolute and pledged to reform it would win the confidence of the people, but otherwise it would be lost, he declared.

The crowd booed and jeered him. "Are you for action or for reform?" shouted Mr. Herridge. He finaly left the platform. No one in the convention rose to second his resolution.

Donegal Cup Shoot Brings 3 Perfects

BISLEY CAMP, England, July 8 (CP Cable). — Despite dismal weather conditions three marksmen had perfect scores in the Donegal Challenge Cup, to-day's feature of the Empire meeting of the National Rifle Association which shortly swings into heavy competition.

Tied for the lead in the Donegal with possible scores of 50 were R. H. Lee of the Royal Marines, Squadron-Leader S. Wallingford of the New Zealand Air Force, and Major D. Fraser of the Army Rifle Club. Best Canadian score in the match, fired at 200 yards, was 48 out of 50 recorded by Sergt. M. F. Dillon of Ottawa and Sergt. N. L. Beckett of Hamilton.

The average scoring reached a high level nevertheless. Behind Beckett and Dillon in the Donegal the Canadian scoring was: T. W. Gregory, Ottawa; C.S.M. George Emslie, Toronto, and Lieut. William Ewing, Montreal, 47; Lieut. N. Colville, Vancouver, and C.Q.M.S. H. C. Hawes, Hamilton, 46; Sgt. L. S. Vaines, Montreal, Lieut. Steve Johnson, Calgary, and Sgt. J. Sangst[illegible], Winnipeg, 45; Lieut. G. A. Molecey, Vancouver, 44; Capt. T. E. Hayhurst, Windsor, 43; Sgt. P. M. Gibault, Vancouver, and Sgt.-Major R. Kiddie, Toronto, 40.

Squadded early in the day's other feature match this afternoon, the Conan Doyle Challenge Statuette at 500 yards, Lieut. Colville turned in a fine total of 48 out of a possible 50. Lieut. Johnson and Sgt. Sangster had 47, Lieut. C. F. Kennedy of Hilden, N.S., Sergt. M. B. McIntyre of Toronto, and Sgt. Dillon, 46; Sgt. Vaines, C.Q.M.S. Hawes, and Sgt. R. Ziola of Ottawa, 45.

53 BOMBS DROPPED

CANTON, China—An official communique said Japanese planes raided Foochow three times today, dropping 14 bombs and causing casualties that may extend into the hundreds.

STREET CHRISTENING

Of 3,300 London streets on the list for new names in 1935, only 1,000 remain. In July 400 streets will be given new names.

FATAL HEART ATTACK

Stricken with a heart attack while playing baseball at Aberdeen, Sask., Thomas Archibald MacIntosh, aged 21, died a few minutes later.

The Wrong Aid

KAPUSKASING, Ont., July 8. — (CP).—Arsene Brochu ditched his motor car just outside this Northern Ontario town then flagged a passing motorist to help him. He noticed too late that the passing car was a police patrol, so tried to get back into his own auto, but he "wabbled" the officers said. Today Broshu was sent to jail for 15 days as a drunk driver, his driver's licence was suspended for three months and his car was impounded for the same period.

Colorado Party Overdue Sighted Safe

LEE'S FERRY, Ariz., July 8 (AP).—Out of dangerous water, the overdue Nevills expedition was reported 20 miles up the Colorado river from here today ready to surge into Lee's Ferry and their first contact with civilization in 18 dramatic days.

Fears for the six-member scientific expedition ended last night when two coast guard fliers reported sighting the group apparently making camp along the flood-tide stream.

The fliers, R. W. Fendlay and J. J. Riggs, reporting to their commanding officer in El Paso, Tex., said they dropped notes to the party and that the six adventurers signaled that they needed no help.

The fliers said they dropped three notes.

The first read: "If you are the scientific expedition from the University of Michigan, all persons lie down."

The four men and two women lay prone.

The second: "If everybody okay, raise your arms to a horizintal position."

The six persons raised their arms.

The last: "If you need food, everybody sit down."

All members of the party remained standing.

The government employees who have kept 24-hour vigil for the party since Sunday, made preparations for the party's arrival expected during the day.

Behind the scientists, studying botanical specimens, lies the most dangerous stretch of the treacherous river—rapid-riffled cataract canyon, "graveyard of the Colorado."

U.S. Sells Japs, China 20 Million War Foods

WASHINGTON, July 8—(AP)—United States firms sold Japan and China more than $20,500,000 worth of war supplies during their first year of conflict, State Department figures showed today that China bought $12,559,741 and Japan $7,664,413.

Japanese purchases, however, have increased at a much more rapid rate, with the result that in the last six months Japan has become a bigger buyer by several hundred thousand dollars.

War supplies sent to both belligerents were principally airplanes, motors and accessors. Most shipments to China were licensed for Hong Kong, British Port, through which they go into the interior.

Dog Nose Prints

TORONTO, July 8—(CP)— Dog nose prints, comparable to human finger prints, are advocated by the Canadian Kennel Club for identifying registered dogs, in preference to tattooing.

Tattooing is of no lasting value in dog identification, is painful and opens the way to abuses, in the club's view. That is why it decided last night to take action against a new insistence by the Dominion Department of Agriculture that members of the club comply with the tattooing regulation before the club's charter is renewed, involving loss of registration.

Two delegates, Mrs. McColl and F. W. Walkerdine, were named to present the organization's views to the Department at Ottawa.

Cheese Quotes Produce and Livestock

MONTREAL PRODUCE

Egg and butter prices rose, while cheese prices dipped slightly on open produce markets.

Quebec No. 1 pasteurized butter wholesale jobbing price was 25¼ to 25⅝c a pound, with retail jobbing price for creamery prints 26½c asked, and for solids, 26c asked. Western butter delivered here was 25⅝c asked. Receipts: Nil.

Cheese was 14⅝c asked a pound wholesale for No. 1 Ontario white and colored, and 14c asked for No. 1 Quebec white and colored. Receipts: 9,111 boxes, including 2,532 for export.

Graded egg shipments in carlots or less were 28c asked a dozen for A-large, 26½c asked for A-medium, 24c asked for B, and 22c asked for C. Receipts: 1,065 boxes.

Potatoes—Quebec white, No. 1, 80's, 45 to 50c; Quebec No. 2, 80's, 40c; Quebec No. 2 new, 80's, 90c to $1; N.B. Mountains, No. 1, 80's, 65c; P.E.I. Mountains No. 1, 90s, 80 to 85c.

ONTARIO GRAIN

Approximate prices track shipping point: Wheat, 70 to 71c; oats, 38 to 40c; barley, 46 to 48c; corn, 76 to 79c; rye, 46 to 48c; buckwheat, 50 to 52c; milling oats, 38 to 40c.

TORONTO FEED PRICES

Following are the approximate prices quoted for feed in ton lots, packed in bags, delivered f.o.b. Toronto: Bran, $23; shorts, $25; middlings, $30; corn, $38.50; flax, $73; cottonseed meal, $40; linseed oil cakes, $52; tankage, $60; salt in blocks, 50 pounds, 50c; molasses barrel, 23c per gallon.

MONTREAL FLOUR AND FEED

Cash grain: No. 1 Northern wheat, $1.04⅜; No. 2, $1.01⅜; No. 3, 99⅜c; No. 3 C.W. oats, 52¼c; No. 1 feed oats, 51¼c; No. 3 C.W. barley, 58½c; per bushel basis track, Montreal exstore corn being "in bond."

Spring wheat flour—First patents, $6.49; second patents, $6.20; bakers' patents, $6.00; per barrel, in 98-lb. jute bags, delivered Montreal freight points.

Winter wheat flour. — Choice grades in carlots, to arrive, per barrel, $3.45 to $3.55; choice grades in broken lots, to arrive, per barrel, $3.55 to $3.65.

White corn flour.—Per barrel, in jute bags, delivered to the trade, in carlots, $4.60; in broken lots, $4.80.

TORONTO LIVESTOCK

TORONTO, July 8 — (CP). — Hog prices were steady to 10 cents higher on Toronto Livestock Market yesterday. With exception of some plain stocks, cattle offerings were sold at steady prices. The small supply of calves, sheep and lambs moved around former levels. Cattle holdover from Wednesday was 300 head.

Receipts reported by the Dominion Livestock Branch were, Cattle, 90; calves, 60; hogs, 300; lambs and sheep, 160.

Weighty steers traded at $5.75 to $7.35. Common to medium butcher steers brought $5 to $6.35. Butcher cows were $3.25 to $5.

Veal calves were priced at $5.50 to $8.

Off-truck bacon hogs settled at $11.75 to $11.85.

Good ewe and wether lambs were $12, other grades $9 to $11. A few light sheep brought $3 to $3.50 cwt.

Representative Sales Yesterday

Weighty Steers. — 23, 1150 lbs., $7.35; 41, 1230, $7.20; 10, 1100, $5.75.

Butcher Steers.—11, 980 lbs., $6.35; 7, 900, $5.75; 10, 908, $5.50; 4, 920, $5.

Cows. — 2, 1210 lbs., $5; 2, 1180, $4.60; 1, 950, $4; 1, 1020, $3.50; 1, 940, $3; 1, 890, $2.50.

Veal Calves.—3, 190 lbs., $8; 9, 170, $7.50; 4, 185, $7; 4, 236, $6.50; 25, 133, $6; 9, 140, $5.50.

Lambs.—112, 74 lbs., $12; 4, 70, $11; 6, 74, $10.50; 10, 55, $9.

Sheep.—3, 170 lbs., $3.50; 2, 140, $3.

TORONTO CHEESE

TORONTO, July 8 — (CP). — Wholesale cheese prices were lower to-day, with dealers buying large, colored, paraffined and government grades at 14¾ cents.

Wholesalers offered cheese to retailers at the following prices: New, large, 16¼c; twins, 16½c; triplets, 16¾c. Old, large, 20c; medium, 19c.

TORONTO POULTRY

TORONTO, July 8 — (CP). — Wholesale poultry prices supplied by United Farmers Co-operative Co. today were: Broilers, 1¾ to 2½ lb., live, 14c; dressed 18c. Chickens, over 5 lb., live, 19c; dressed 23c; 4½ to 5 lb., live 18c; dressed, 22c; 4 to 4½ lb., live, 17c; dressed, 21c; 3½ to 4 lb., live, 16c; dressed, 20c; 2½ to 3½ lb., live, 14c; dressed, 18.

Hens over 5 lb., live, 14c; dressed, 17c; 4 to 5 lb. live, 13c; dressed, 16c; 3½ to 4 lb., live, 11c; dressed, 14c; 3 to 3½ lb., live, 10c; dressed, 13c. Old roosters, live, 10c; dressed, 12c.

TORONTO PRODUCE

TORONTO, July 8 — (CP). — Wholesale prices (United Farmers Co-operative Co.), to-day were:

Eggs.—Grade A-large, dozen, 24c; grade A-medium, 23c; grade B, 20c; grade C, 19c.

Churning Cream.—No. 1 lb., 25c; No. 2 lb. 23c.

Butter.—No. 1 solids, lb., 25¼c; No. 2 solids, 24¼c; No. 1 prints, 26¼c; No. 2 prints, 25¼c.

Potatoes, bag, f.o.b. in Toronto; New Ontarios, $1.25.

Mill Feed.—Bran, 23; shorts, 25; middlings, 30.

FRUIT AND VEGETABLES

TORONTO, July 8 — (CP). — Wholesale prices on fruit and vegetables supplied by White and Co. to-day were unchanged with the following exceptions:

Canadian strawberries, quarts, 7 to 11 cents; raspberries, pints, 12 to 13 cents; blueberries, $1.75 to $2; black cherries, 6-qt. leno basket, No. 1, 40 to 75 cents; white cherries, 30 to 40 cents.

EAST BUFFALO LIVESTOCK

Hogs, 500; good and choice 160 to 240 lbs. averaging 180 to 210 lbs., $10.15; packing sows, $7.60 to $7.90.

Cattle, 200; plain and medium steers and heifers, $7.25 to $8.15; medium bulls, $6.25 to $6.50. Cows, $5.65 to $6.50.

Calves, 200; good and choice, $10; plain and medium, $7 to $9.

Sheep, 100; good to choice fat bucks included $9.50 to mainly $9.75; ewe and wether selection eligible around $10.

WINNIPEG GRAIN

Yesterday's Quotations.

Futures:

Wheat—	Open	High	Low	Close	Prev Close
July	96⅜	96¾	95½	95⅞	96
Oct.	80⅝	80⅝	78¾	78⅞	80¼
Nov.	79	79	78½	78½	79⅛
Dec.	78⅞	78⅞	76⅞	76⅞	78¼
Oats—					
July	44½	45¼	44¼	44¼	45⅜
Oct.	36¾	37	36⅛	36⅛	36⅞
Dec.	33¼	33⅝	33¼	33⅜	33½

MARKET QUOTATIONS

Quotations Complete To Closing Time

Toronto Stocks

Leeming and Leeming

	High	Low	Close
Abitibi	4	3⅞	4
Abitibi Prfd.	27	26	27
Beauharnois	4	3⅞	4
Bell Tel.	163	162½	163
Brazilian	13¼	13	13¼
Brews. & Dist.	5-5½		—
Brew. Corp.	2¼	—	—
Brew. Corp. Prfd.	20-21½		—
Bakeries	16	—	—
B. A. Oil	21½	21⅜	21½
B.C. Power A	30-32		—
Build. Prod.	54-58		—
Burt F. N.	20	—	—
Can. Bud	6	—	—
Can. Bread	4½	—	—
Can. Cement	11¼	11	11
Can. Car & F.	13¼	13	13
Can. Dredge	26	25	26
Can. Malting	33½	33	33½
Can. Pacific	7¼	7⅛	7⅛
Can. Alc. A	2¾-3½		—
Can. Alc. B	2½-3½		—
Can. Oil	10½-13		—
Cockshutt	12	11⅞	12
Con. Smelt	60½	59½	60
Can. Canners	5	—	—
Dom. Bridge	31¾	31	31¾
Dis. Seagrams	14⅝	14½	14½
Dom. Stores	5¾-6½		—
Ford A	19⅝	19½	19½
Fanny Farmer	18¾	—	—
Con. Gas	179½	179	179½
Gyp. L & A	7¾	7½	7½
Gen. Electric	175-179		—
Gen. Steel W.	8¾	8¼	8¼
Ham. Bridge	7⅝	—	—
Honey Dew	20-40		—
Imp. Tobacco	15⅜	15¼	15¼
Imp. Oil	17½	17⅜	17⅜
Int. Pete	25½	25⅜	25½
Int. Util. A.	7¾-9½		—
Int. Util. B.	90	80	80
Laura Sec.	58-60		—
Loblaws A.	23	22⅞	23
McC. Front	10¼	—	—
Mont. L.H. & P.	29½	29¼	29½
Massey-Harris	8¾	8⅜	8⅜
Massey-Harris Pfd	52	51¼	52
Nickel	50	49⅜	50
Page Heresy	90	89	90
Pres. Metals	15	16½	—
Rogers Maj.	3½	—	—
Stan. Paving	3-4		—
Shawinigan	22	21½	21¾
Steel of Can.	68½	68	68½
C. Vinegars	16	—	—
C. Wineries	3	—	—
Westons	11	10⅝	10⅝
Walkerville Brew	140-235		—
Walkers	40¼	39⅝	40¼
Walkers Prfd.	18¾	18⅝	18⅝

New York Stocks

Biggar and Crawford

	High.	Low.	Close
Atchison	37½	37	37
Amer. Can	99¼	99	99
Amer Smelting	49	47⅞	48⅞
Am Tel & Tel	141	140½	141
Am. Roll Mills	20¼	19⅞	20⅛
Anaconda Copper	34	33¼	34
Balt and Ohio	10	9⅜	10
Benzix Avn	15¼	14⅝	15¼
Beth Steel	59⅛	58¼	59¼
Briggs	25⅜	25	25⅜
Can Pacific	7¼	—	—
Chrysler	66⅞	64½	66¼
Columbus Gas	8	7⅞	8
Cons Gas	29	28½	29
Dupont	117	116	117
El Bond & Share	8⅞	8½	8⅞
Gen Electric	40⅜	39⅞	40¼
Gen Motors	38½	37⅝	38⅝
Goodyear	23⅞	23	23⅞
Int Harvester	64¼	63½	63½
Inter. Nickel	49⅜	48⅞	49⅛
Johns Manville	90½	90	90
Mont. Ward	42⅝	42	42⅜
Nash Motors	9⅜	—	—
N. Y. Central	18½	17¼	18¼
North American	22½	22¼	22¼
Pack. Motors	5⅜	5¼	5¼
Penn. Ry.	21¾	21	21
Radio Corp.	7⅜	7¼	7¼
Stand. Brands	8⅛	—	—
Std. Oil of N. J.	55¼	53¾	55
Studebaker	6⅝	6½	6½
South. Pacific	17	16¼	17
Union Pacific	80	—	—
United Corp	3¼	3¼	3¼
U. S. Steel	58¼	57	57½
Westinghouse	98	96¼	98
Yellow Cab	15⅞	15½	15⅝

Toronto Mining

Biggar and Crawford

	High	Low.	Close.
Ajax Oil	19-25		—
Aldermac	56	54	56
Anglo Huron	305-320		—
Arntfield	17-18		—
Bankfield	66-70		—
Base Metals	38-40		—
Beattie	116	115	116
Big Missouri	40-42		—
Bobjo	13½	13	13
Bralorne	950	—	—
Bidgood	24¾	—	—
Buffalo Ank	15⅝	15½	15½
Bunker Hill	13	—	—
Can. Malart	92	91	92
Castle Treth	82	—	—
Central Patricia	250	248	248
Chronium	71	65	68
Chibougamau	22-24		—
Dalhousie Oil	48-50		—
Dome Mines	29	28½	29
East. Malartic	195	182	191
Eldorado	215	212	215
Falconbridge	625	—	—
God's Lake	55	51	53
Goldale	32	30	31
Francouer	38	36	36
Harker	11	—	—
Jacola	19	—	—
Hard Rock	280	258	279
Hollinger	14⅝	—	—
Howey	27	—	—
Hudson Bay	29½	29	29
J-M Cons.	10½	—	—
Kirk. Hudson	80	78	80
Kirk. Lake	117	113	117
Kerr	174	168	173
Lakeshore	51½	50⅝	51½
Lapa	66	63	64
Lebel Oro	7½	—	—
Leitch	70	68	68
Little Long L	355	350	350
Macassa	470	465	470
McIntyre	43	—	—
McKenzie R L	115	111	112
MacLeod	340	330	340
McWatters	64	58	62
Mining Corp	200	195	200
Moneta	185	181	185
Noranda	68½	67	68⅛
O'Brien	405	375	395
Omega	52	48	52
Pamour	360	345	345
Paymaster	49	47	48
Pend-Oreille	220	217	220
Perron	145	140	145
Pickle Crow	480	470	470
Pioneer B C	305	—	—
Premier	220	216	216
Powell	210	208	210
Preston	90	88	88
Read Auth	255	—	—
Red Lake G S	14	13	14
Reno	43	40	42
Shawkey	11½	—	—
St Anthony	12	11	11
San Antonio	130	125	125
Sherritt Gordon	138	131	138
Siscoe	228	227	227
Stadacona	57	53	54
Sudbury-Basin	300	—	—
Sullivan Cons	92-99		—
Sylvanite	330	—	—
Sladen	115	110	115
Tech-Hughes	460	455	455
Ventures	530-585		—
Waite-Amulet	520	460	520
Uchi	201	199	200
Wright-Harg	755	750	750
Lillicho	37	36	37

Grain Quotations

Leeming and Leeming

CHICAGO

	July.	Sept.	Dec.
High	72	73¼	78⅛
Low	70⅝	71⅞	74⅛
Close	71⅝	72⅞	75

WINNIPEG

	July.	Oct.	Dec.
High	99¼	80½	78¾
Low	95	78¼	76⅜
Close	98	80	78

Hog Quotations In Peterborough

FRIDAY, JULY 8

Canada Packers quote:

Hogs. — Live (delivered), $11.40; dressed weight, $15.10.

No. 1 sows, 4c off bacon prices.

Cream—No. 1 (off truck) 26c; No. 1 (delivered), 27c.

Special, 2c per pound premium.

Butter.—Prints, No. 1, 27c; No. 2, 26c. Solids, No. 1, 26c; No. 2, 25½c.

Eggs. — Large, 23c; medium, 22c; B grade, 19c; C grade, 17c.

Grain Quotes Are:

Fall wheat, 70c; barley, 50 to 60c; buckwheat, 55c; rye, 60c; oats, 40 to 45c.

Manion Will Unveil Campbell's Credential

TORONTO, July 8 — (CP). — Hon. Robert J. Manion, new Federal Leader of the National Conservative party, consented to-day to "unveil" formally the invitation sent in error to Hon. Colin Campbell, Minister of Works in Ontario's Liberal Government, appointing him a delegate to the Conservative convention. Mr. Campbell will have the invitation framed for the "unveiling."

"I 'phoned Bob, who is an old friend of mine—we sat together in the House of Commons—to congratulate him on his selection," Mr. Campbell said to-day. "I told him I am going to have my credential framed, and invited him formally to unveil it. He said he would be delighted to do so and will fix a date suitable to himself. I hope to have a distinguished gathering assembled, including the Premier."

Premier Mitchell Hepburn dispatched a telegram of congratulations yesterday to Dr. Manion and received to-day a cordial acknowledgment.

Locomotive Blows Up Killing 5 In Montana

MISSOULA, Mont., July 8 (A.P.). —The locomotive of a Northern Pacific freight train "blew up like a giant firecracker" near Willis, Mont., late last night, killing three crewmen and two transients.

Carl H. Syria, United States forest ranger, said H. P. Van Pelt, rear brakeman, told him five were known dead and "there might be more."

The locmtive "split in half and blew up like a giant firecracker," Van Pelt said. Half was in the turbulent Clark's Fork River, about 100 yards wide, and the other half alongside the tracks.

Nine cars were derailed.

Van Pelt said "there was a full load" of 50 transients in the fifth car back, but only three were slightly injured.

Take Advantage Of These Reduced Prices On

READY ROOFING

(Plain Surfaced)

One roll contains 108 sq. feet, complete with nails and cement for applying.

Light $1.55
Medium $1.95
Heavy $2.19

90 lb. slate-surfaced roofing, red or green color.

Per roll $3.25

BUILDING PAPER

Approximately 400 sq. ft.

Plain 59¢ — Tarred 95¢

BOAT ROPE

Suitable for anchor or painter. Special purchase. About 26 feet. Special, each 39c

BOAT ACCESSORIES

Glidden Marine Paints, Canoe Enamel, Jeffrey's Glue, Ambroid Cement, Oar Locks, Clout Nails, White Lead and Oakum.

HUBERT CHOWN HARDWARE

417 GEORGE ST. - OLD EXAMINER BLDG.

WE DELIVER PHONE 729

Old Kentucky CIGARETTES

Terrorists Keep Shanghai Japs Uneasy

SHANGHAI, July 8—(AP).—Terrorist attacks against Japanese resumed in Shanghai today on the first anniversary of the conflict between China and Japan.

Four were killed and five wounded by bombs, grenades and bullets. Two of the dead were Japanese and two were Chinese. A British colonial soldier was injured.

There were flurries of machine-gun fire in outlying districts and reports of sporadic shooting in industrial Pootung, across the Whangpoo River from Shanghai proper, that may have meant a new series of attacks by Chinese guerilla units.

There had been similar outbreaks since the Japanese established control of Shanghai and drove the Chinese toward Nanking last November 9.

For the most part, however, outward order prevailed here while the battlefront was carried beyond Nanking, further into the interior to the present drive along the Yangtse River in the Japanese effort to reach Hankow, China's provisional capital.

The Chinese and Japanese armies now are in a near-deadlock along the Yangtse about Hukow and Kiukiang, 150 miles from Hankow and 450 miles from Shanghai.

How much longer the war may last still is a question that one cannot answer. There have been numerous peace feelers since efforts toward mediation were attributed last fall to the German Ambassador, Oskar Trautmann, since recalled.

Behind-the-scenes efforts still are being made, but so far all have failed because neither the Chinese nor Japanese have sustained overwhelming victory or disastrous defeat, and both still are determined to prolong the struggle rather than quit with a loss of face.

Peiping, with its government of elderly Chinese under Japanese protection, celebrated the anniversary with champagne, saki and beer—but with the entire available force of Chinese police, secret agents and Japanese gendarmes on guard against disorder.

General Chiang Kai-Shek, from Hankow, appealed to the Japanese people to "halt the madness of their militarists" in a statement referring to "barbarity" of the Japanese army.

Westerner Talks To Tories

Western Canada's nominee for the position of leader of the National Conservative party, Hon. Murdoch A. MacPherson, of Regina, turns his oratory upon the 1,500 odd delegates assembled in the coliseum at Ottawa, prepared to ballot upon the five candidates standing for the post. Mr. MacPherson, former Attorney-General for Saskatchewan, was not well known to eastern Canada delegates. His convention support therefore was considered impressive.

Third Tedford Reunion Jolly Affair

(Examiner Correspondence.)

WARSAW, July 8.—The third annual reunion of the Tedford family was held in Warsaw on Friday. For weeks many old and young had looked forward to the day and when July 1st broke raining there were many disappointed people. However by noon a good number had gathered and over fifty sat down to dinner in the Warsaw Town Hall, and a jolly dinner it was.

Many more came in the afternoon when it began to clear a little. One hundred and twenty sat down to supper, and if one could judge from the laughter and noise, they were a merry crowd enjoying themselves to the full.

After the noon meal Mr. Robert Tedford gave a short but interesting sketch of the family history from the great-grandparents, Robert and Jane Woodhouse Tedford. Their family history is one to be proud of.

The guests of honor at this year's reunion were Mrs. Jane Nelson; her daughter, Miss Bertha Nelson; son, Clarence, and grandson, Ivan Nelson. They had motored from Carberry, Man., to be present at the gathering. Mrs. Nelson and her family plan to visit among relatives in Ontario for about a month. An hearty clapping of hands was given them after supper.

Another cheer was given Mr. and Mrs. Trevor Watts, as they waited a day to be present at the reunion.

In the afternoon there were some ball games in the school yard and also a tug-of-war. There was not time for many sports, but there were some races for the younger folk, who entered into them with spirit.

The race winners were.—Girls under 5, Ann Richardson, Autumn Dubay; boys under 5, Kenneth Fife, Ivan Nelson; girls, 5-8, Violet Darrett; boys 5-8, Elmer Tedford; balloon race for girls, Zelda Tedford; bursting balloon contest, Will Telford (Lakefield); ladies' nail-driving contest, Miss R. L. McAlvella (Peterborough).

A tug-of-war was pulled after supper, the married men pulled the single men, and the married ladies pulled the single ladies.

The largest family on the grounds was that of Mr. and Mrs. Archie Tedford; their 16 members all being present.

The oldest married couple on the grounds was Mr. and Mrs. William Frankish; the newest married couple, Mr. and Mrs. Trevor Watts; and the oldest person, Mrs. William Comrie.

It was decided by show of hands to hold the reunion next year at Buckhorn.

Among those present. — From Buckhorn, Mrs. Frank Freeburn; from Carberry, Man., Mrs. Jane Nelson; from Indian River, Roland, Helen, and Walter Tedford; from Lakefield, Mr. and Mrs. Wm. Tedford, Mr. and Mrs. Wm. Frankish, Percy Frankish, Mrs. Wilbert Frankish and Jean; Mrs. S. Richardson and Anne; Mr. and Mrs. Earl Harding; Mr. and Mrs. Steward Tedford, and Keith; Mr. and Mrs. Oswald Little and Nancy, Jean; Mr. Russel Mundel.

From Clear Lake, Mr. and Mrs. Archie Tedford, Roger, Olive, Mary; Mr. and Mrs. Earl Lloyd and Neil. From Norwood, Mr. and Mrs. Robert Tedford, Jean Calvert. Mr. and Ms. Cliffod Fife, Kenneth, Ronald and Yvonne. Fom Peterborough, Mr. and Mrs. Duboy and Autumn, Mrs. E. Duboy and Bobbie, Mrs. Betty Bullock, Gertie and Gratton; Thelma, Zelda and Max Tedford, Mr. and Mrs. Percy Darling and Grace; Mr. Fred Bell and Donald; Mr. James Nelson and Mary; Miss McAvella; Mr. and Mrs. William Comrie; Mr. and Mrs. Kenneth Ward and Ronald; Mr. and Mrs. Kenneth Petrie and Sheila. From Smith, Mr. and Mrs. Kenneth Sweeting, Ralph and Elva. From Toronto, Miss Margaret Flemming; Mr. and Mrs. Roy Duff, Bruce, Garth and Joy Anne.

From Warsaw, Mrs. Gordon Sharpe, Mr. and Mrs. Howard Payne, Mr. and Mrs. Clarence Watts, Mary, Jean, Ivan and Joe; Mr. and Mrs. Trevor Watts; Mr. and Mrs. Henry Clements, Violet and Vera Derrett; Mr. Lonsberry. From Young's Point, Mr. William Tedford, Quentin and Joan.

But for the rain the gathering would have been held at the Back Dam, as the former two had been.

Mr. and Mrs. Fred Parcels gave a reception for their daughter, Mrs. John Myles on Thursday, June 30. The bride of a week wore her wedding dress and was the recipient of many useful and beautiful gifts. A jolly evening was spent in dancing, which kept up until after three a.m. Supper was served about midnight.

Mr. and Mrs. O. B. McIlvena and Lenore were July 1st guests of Mr. and Mrs. Thomas Cooper.

Miss Verna Miller is spending a few days with her sister, Mrs. Maitland Gardner.

Miss Cora Drain is home for a week.

Mr. and Mrs. Jack Lillie and family, Toronto, spent the week-end in the Bowen house.

Mr. and Mrs. Gordon Bowen are at the Lake for the summer.

Subway trains in Moscow, Russia, carry nearly 490,000 passengers daily.

Russia has a shortage of teachers.

Makes Long Flight Without Engine

Peter Riedel, German soaring ace, is shown in the cockpit of his sail-plane after soaring an airline distance of 182 miles from Elmira, N.Y., to Roosevelt Field, Long Island, in seven hours, five minutes.

Havelock Replacing Cement Crossing

HAVELOCK, July 8.—The Havelock municipal council met on Monday evening in the council chambers for the regular July meeting with councillors Chiles, Wilde, and Forde present and Reeve E. W. Seeney presiding.

Sterling Films Ltd., asked that the matter of the contract for rental of the town hall be held for a later date, and this was granted on motion of Councillors Wilde and Forde. The remainder of the correspondence was filed.

Mr. Abe Fillion addressed the council regarding the purchase of the building which he now occupies on the Queen street allowance. This matter could not be dealt with as the time of the tax sale allowance for redemption of property will not expire until July 9th.

On motion of Councillors Chiles and Forde it was decided to take up the cement crossing at the approach to Park street and fill this with rock dust.

Village constable Akins was instructed to collect all pool, cigarette and bread licenses this month.

The council instructed the clerk to publish the next tax rebate notice in the Havelock Standard, in the week of July 28th.

The following accounts were passed and ordered paid:

W. J. Akins, salary, phone, $52.50; Bessie Mathison, rebate of 1938 prepayment, $40.00; W. E. Warner, hauling calcium, $4.00; Wm. McKay, grading streets, $47.00; Pay sheets Nos. 6, 7, 8, 9, $36.00; E. Fennell, insurance town hall, $19.50; H. B. Puffer, quarter salary, phone and postage, $106.64; Dr. A. S. Thompson, indigent account, $3.00; Thomas Adley, balance painting, $7.25.

Relief Accounts

A. Leeson and Son, $5.00; F. J. Squire and Son, $5.40; Rae Williams, $5.25; G. W. Chiles, $5.25; W. Forsythe, $4.00; W. Akins, $1.20; G. Rutheford, $2.40; Isaac, $7.29; medical services and supplies based on six recipients at 35c account, $2.10.

SAFETY-FIRST LUNCH HOURS

Staggered lunch hours may be tried at schools in Burton Latimer, England, to protect children from risks of heavy midday traffic.

STONEY LAKE SERVICE

Until further notice the Steamer, Islinda will leave Lakefield daily at 9 a.m. standard time for Stoney Lake points, returning to Lakefield in time to connect with the C.N.R. train for Toronto.

Evening boat will leave Lakefield at 5 p.m. commencing Friday, July 1, connecting with bus leaving Peterborough on arrival of Toronto C.N.R. train.

U.S. Rail Price Jump To Net 30 Millions

WASHINGTON, July 8 — (CP).—Official of Eastern United States Railroads estimated today that their half-cent increase in passenger fares would add nearly $30,000,000 a year to their revenues.

The Interstate Commerce Commission agreed late yesterday to let the Eastern Lines charge 2.5 cents a mile in coaches during an 18-month trial. It found that the roads' financial condition had become "progressively worse" since a similar plea was refused last spring.

One commissioner, Claude R. Porter, disagreed with the report of his 10 colleagues and called the increase a grave mistake.

"No other industry in the throes of a depression and in the face of vigorous competition," he said, "seeks to raise the price of what it sells to the public.

"It might be said that if the railroads are bent on committing suicide, why should we seek to prevent them. I still believe we owe a duty to the public."

Chairman Jesse Jones of the Reconstruction Finance Corporation, on the other hand, said he thought the increase would prove helpful.

Officials of the Association of American Railroads and the Brotherhood of Railway Trainmen said the fare increase probably would have no effect on coming wage conferences. The lines have asked employees to take a 15 per cent. cut, but the workers have refused.

Car Skids On Gravel Motorist Is Killed

LACHUTE, Que., July 8. — (CP). —Jean Baril, 29, Montreal, was killed instantly and Aime Paquette, 30, of Buckingham, Que., injured seriously when the automobile in which they were riding, left the highway near here and crashed into a tree. The car was demolished.

It was believed the driver, Paquette, lost control of the car on the loose gravel road.

Paquette was taken to hospital at Hawkesbury, Ont. Baril's body was brought here where an inquest will be held later to-day.

Germany has a shortage of onions, and Berlin newspapers are blaming Jewish merchants throughout the world.

CHERNEY BROS. SATURDAY SPECIAL

3-Piece 'Never-Sag' Suite

Chesterfield Sofa and One Chair With Full-Piped Back—Beautifully upholstered in Delshene covering—one chair in green Delshene, balloon type cushions and carved show wood around outside arms and front—Comfortable and stylish, this suite is built to last by expert craftsmen.

3 PIECES COMPLETE 119.00

This is but one suite picked from the finest assortment of quality furniture ever to be displayed on our floor.

CHROME STUDIO SUITES, priced as low as $69.00
(Studio Couch and Two Chairs)
Special variety of Studio, Living Room Suites and Individual Studio Couches

EASY TERMS ARRANGED.
"FOR BETTER VALUES"
CHERNEY BROS.
HOME FURNISHERS
178-180 Hunter St. Phone 1233

BLUE stops your clothes from turning Yellow!

Without *blue*, your cottons or linens (so white when new) take on a yellow tinge. To restore their lovely WHITENESS—just add a swish or two of Reckitt's Blue to the *last rinse*. No effort. Cost? A cent or two a month!

RECKITT'S *BLUE*
Out of the Blue Comes the Whitest Wash!
107

Quebec's Voice

Here is George Heon, M.P., for Argentuil, Quebec, whose speech to the Conservative convention in Ottawa, was construed as a direct challenge from the Quebec delegates to the Imperialist policy advocated by Rt. Hon Arthur Meighen in the convention's opening session. Heon's comments forecast bitter Quebec opposition to any attempt to draft an Imperialist platform into the party policy at this time.

I NEVER MISS A TRICK WITH MY NEW KODAK!

You'll be proud of your skill with one of these newer cameras

NOTICED how many more cameras are about these days? It's because the newer cameras are so greatly improved—have so many important refinements that really grand snapshots are easier to take than ever before.

And the newer cameras are so smart to look at, too. See the five beauties shown here. Read the descriptions. Note the prices. Then let your Kodak dealer put them through their paces for you. He has Kodaks as low as $5; Brownies from $1.25.

In Canada KODAK is the registered trade mark and sole property of Canadian Kodak Co., Limited, Toronto, Ontario.

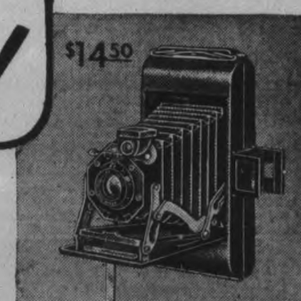

Kodak Junior Six-20 (f.6.3) SERIES II
makes snapshots early or late, regardless of most weather conditions. Opens at the touch of a button, closes at the touch of a one-finger release. Eye-level and waist-level finders. Pictures 2¼ x 3¼. $14.50...Kodak Junior Six-16, Series II (f.6.3) 2½ x 4¼, $16.25.

Ciné-Kodak Eight
the economy movie maker—brings home movies within the reach of almost everyone. Modest in cost, but a thoroughly capable movie camera. Gives you 20 to 30 black-and-white movie scenes—each as long as the average newsreel scene—on a roll of film costing $2.60, *finished, ready to show*. Also makes movies in gorgeous full colour with Kodachrome Film. $39.50.

Six-20 Brownie Junior
now comes to you swankier in looks, even finer in performance than before. Reliable Meniscus lens. Rotary shutter with "snap" and "time" actions. Two large finders, decorative metal front. Picture-size, 2¼ x 3¼ inches. Price $2.75...Six-16 Brownie Junior, for 2½ x 4¼ inch pictures, $3.25.

$20.50
Kodak Senior Six-20
(f.6.3)
gives you the scope of a fine lens plus shutter speed up to 1/100 of a second. This means you can make snapshots in almost any kind of weather, "stop" most action. Body shutter release minimizes camera movement. Optical direct view finder. Makes 2¼ x 3¼ inch pictures. Price $20.50 . . . Kodak Senior Six-16 (f.6.3) for 2½ x 4¼ inch pictures, $23.

Jiffy Kodak Six-16
SERIES II
gives you box-camera simplicity plus the swank of the latest folding model. Touch one button—"Pop"—it opens. Touch another—"Click"—it gets the picture. Twindar lens, up-to-the-minute refinements. Makes pictures 2½ x 4¼ inches. Price $10.25 . . . Jiffy Kodak Six-20, Series II, for 2¼ x 3¼ inch pictures, $9.25.

The snapshots you'll want tomorrow—You must take today

The Examiner

The Peterborough Examiner, published each evening by Peterborough Examiner, Limited. Office Hunter and Water Streets, Peterborough, Ont.

Subscription Rates: 15c per week in City of Peterborough delivered by carrier; $6.00 per year by mail to outside points.

Members: Canadian Press; Audit Bureau of Circulation; Canadian Daily Newspaper Association; Empire Press Union; Ontario Provincial Dailies Association.

R. L. GARNER, Managing Director.
A. R. KENNEDY, Managing Editor.

TELEPHONE 1600.
Private Branch Exchange to All Departments.

FRIDAY, JULY 8, 1938

A Strange Claim

Dr. E. J. Hogg, chairman of the Ontario Hydro-Electric Commission, was a speaker at the annual gathering of the American and Ontario Municipal Association at Bigwin. One rather brief report says he made a statement to the effect that the Hydro Commission would break up "sooner or later unless it had the necessary co-operation from the municipalities."

It may be Dr. Hogg said a number of things which would gve added explanation and a fuller understanding, but as that one remark stands it is strange.

In what way does he desire greater co-operation from the municipalities? The management of Hydro is not in their hands and it has never been so placed. The municipalities do not even have the satisfaction of naming a member of the Commission, and although they have their own municipal organization they have never been able to penetrate far in the affairs of management. They can and do pass resolutions but they have no power to see that they are given effect.

The municipalities would probably be glad enough to co-operate if they were ever given opportunity to do so.

57 Years In Ethiopia

Monsignor Jarousseau, the aged prelate who spent 57 years with the French mission in Ethiopia, has returned to France where he will live in retirement in a monastery. He said it had been difficult to carry on missionary work in Ethiopia since the conquest of the land by Italy. He had been deprived of the residence in which he had lived for many years, but in a statement which he made for a French newspaper there was no evidence of personal bitterness.

The prelate said it was not right to state there was any danger of an uprising in Ethiopia, as the country is under military rule and things in general are very quiet.

Both Ethiopians and Italians had been disappointed in the outcome. In the first place many of the people in Ethiopia saw the Italians arrive as liberators because they had been so heavily taxed. The Italians had been under the impression that they were entering a rich country whereas it was actually very poor. Hence both were mistaken.

A large number of people in Ethiopia are today living on the charity extended to them by Italy, and at the same time the Italians are going ahead with a view of making the land productive, and Mons. Jarousseau believes they will eventually succeed in doing so. The policy of the Italians appears to be to win the confidence of the Ethiopians and in that the French prelate believes they will succeed, adding that in a few years the Ethiopians will be completely won over to their new masters.

That seems to be a fair enough statement, and we have no reason whatever to believe it is not true. Mons. Jarousseau was in Ethiopia for 57 years and he was not favorably impressed by the conditions under which the people had to live under the rule of Haile Selassie.

We Get What He Means

Above all else we believe a man who goes about the country making addresses should be able to so express his thoughts that people will know what he means.

Rev. French E. Oliver, world traveller and lecturer, was addressing a youth gathering in Knox Church at Toronto, and he had occasion to make reference to modern dance music in this way:

"It is St. Vitus dance or epilepsy. It is a coarse vulgar call to the orgies of a moronic neroism, stark, maladorous paganism, full of filth, ribaldry, viciousness, maudlin staggering drunkenness, blasphemy, moral and social idiocy."

We do not claim to possess anything above an average understanding of the English language, but after reading that through a couple of times we have come to the conclusion that Rev. French E. Oliver doesn't think much of modern dance music.

When You Spend Money

It seems to take some people a long time to learn that it pays to do their purchasing at a reputable store, a store which will be open for business tomorrow and next week and so on.

Toronto has been having experience with salesmen who go from door to door selling rugs, and these rugs were represented as being exceptional bargains because they were the property of people who were "leaving the city," "selling out" or "moving into a much smaller house."

One victim purchased a so-called "genuine inland broadloom." It was first offered for $78 but not sold until the price had been beaten down to $20 at which point the purchaser was certain the bargain was real. Examination by experts revealed that the rug was made of inferior jute and was of little value at any price.

The stores in your own community are not going to fool you because they want you back again but the man who sells at the door is making just one call and he knows he will not be doing business with you again.

Quite a Contrast

The affairs of the heiress Barbara Hutton passed some days ago from the rumor and gossip stage to police court hearing in London, where her counsel charged cruelty and threats against her titled husband, Count Haugwitz-Reventlow. The count it appears was offered $250,000 to sign off, but he asks for $5,000,000. His view is that offering him the lesser amount is a form of insult. Apparently he would move aside if the price were high enough.

London reports say that when the case came to court there was a renewal of that old phrase "I told you so," and those who were making use of it are certain today they predicted the breaking up of this marriage.

Barbara Hutton was and is heiress of the many millions left to her by the founder of the Woolworth stores. It seems she was bent always on marrying a titled gentleman, her first husband having been Prince Alexis Mdivani, which ended in a Reno divorce in 1935. On the following day she was married to Count Haugwitz-Reventlow, and now that he appears to be on the way out London reports tell of an impending marriage with a titled gentleman in the British capital.

All of which provides something worth thinking about. The millions of dollars which Barbara Hutton inherited were from the profits on sales made in the Woolworth stores, and the purchases would be small ones as a rule. The fortune which this girl inherited would represent millions of people making these small purchases, securing some article they desired for themselves of which they may have needed for their homes. They would represent a plane of living far removed from that to which the heiress has been accustomed, but for the most part they would be normal, happy and contented people who would know the value of money and would have to measure their spendings accordingly. There would be none of them able to offer $250,000 to be rid of and freed from a husband.

Quite a contrast when one thinks of the way in which this fortune was accumulated and of the manner in which it is being spent today. The process and atmosphere surrounding its building was infinitely happier and more wholesome than the titled-husband-collecting use to which it is being put today.

The New Leader

Hon. Dr. R. J. Manion will take over in place of Hon. R. B. Bennett as leader of the National Conservative party. The fact that he was defeated in the 1935 contest did not militate against his chances for leadership; rather it seems to have been an advantage because in 1927 when a member of the House he was an unsuccessful candidate for leadership of the Conservative party at the Winnipeg convention.

Dr. Manion has had a political experience somewhat similar to that of the Hon. Hugh Guthrie, now chairman of the Railway Board, but for years member for South Wellington, in that each had been formerly in the Liberal party, but changed at the time of Union Government. Dr. Manion had been returned from the Fort William riding at every contest since 1917 until he met defeat in 1935.

He is regarded as a strong man in the party. In his address to the convention at Ottawa he spoke plainly so there was no chance of confusion regarding his attitude on public questions. He believes in a strong central government, in a united Canada, and he came out plainly on the railway problem as against unification of the C.N.R. with the C.P.R. In fact he spoke so pointedly that now as leader of the party he has definitely committed the Conservatives to that course.

The new leader is possessed of vigor and health; he is the robust type of public man, and in his earlier days was one of the most difficult men in the House of Commons from the standpoint of the reporter by reason of the rapidity with which words came from him. The subject which he was discussing seemed to become an obsession and he was at once deeply immersed in it.

It was stated many times that from the first Dr. Manion could have the leadership if he wanted it. The early hours of the national gathering seemed for the moment to swing favor toward Hon. Senator Meighen, but he was not looking for the office. Once he was out of the running and Mr. Bennett had made it plain he was through the trend was toward Manion. Political experience and vigor were probably the deciding factors.

We are certain the Canadian people will wish the new leader of the Conservative party well in the task to which he has laid his hand. A strong party with a strong leader will serve a national purpose in this country.

About Potato Bugs

There was a picture in one of the farm papers recently of a rig which one potato grower had rigged up for spraying his vines. He has acres of potatoes, so he made himself a box tank mounted on a light wagon, the wheels of which are so spaced that they go between the rows. There is a wide sprinkling apparatus in the rear, so away he goes and sprinkles five rows at once with his paris green mixture.

And that of course is quite an advance on the old method of dealing with potato bugs. We admit the custom used on Lot 4, Concession Ten, would not compare with such a rig. Any boy who grew up on a farm or in a village before the world started to go scientific can recall potato bugs.

The method of attack on the Tenth was direct and the equipment used was simple and inexpensive. It was necessary to have a small tin container and a stick, although a bit of flat shingle was better. The tins in which wagon grease used to come were rather preferred to other tins because there was always some of the grease sticking inside and that seemed to make it harder for the potato bugs to start crawling out.

By that method one started on the first row of potatoes and sighting the hard-shelled bug or the soft one, proceeded to hold the tin container in position and knocked the bugs therein. The operation at every hill of potatoes was exactly the same. The potato bugs were never content to stay in the bottom of the dish. Always did they desire to crawl toward the top and it was necessary to tap vigorously on the side of the dish now and then to make them settle down where they belonged.

The method of destruction was also primitive and perhaps it actually came under the general heading of cruelty to animals or bugs because a little coal oil was placed in the dish and an old sulphur match was carefully scratched and flames settled the potato bugs. No doubt it is more humane to allow the bugs to eat paris green when they are eating potato tops. One could claim that in this way the potato bugs had the option of either continuing in their evil ways or leaving the potato tops alone. By the old method there was no such second chance; the bugs had been caught in the act and right there and then they paid the price. But the idea of that farmer driving around his big potato patch sprinkling five rows at a time does look rather attractive and progressive. Never was there anything like that on the Tenth.

NOTE AND COMMENT

Saskatchewan has had a downpour of rain and that probably has interested more folk out there than the proceedings of the Conservative conclave.

Politicians are to be given equal rights over the American radio. However the time before the set-owner tunes them out cannot be regulated.

From the geographical viewpoint the Conservative delegates went about half way in choosing Hon. Dr. Manion as the new leader.

One Toronto man says he would not like to see police in shirt sleeves. We might as well warn him here and now to stay away from Peterborough.

Just to refute the impression that Saskatchewan has been turning into a desert comes the story from Moose Jaw of a man there having a peony bush with 325 blooms.

Bandits operating in New York state have a new plan. After robbing a man in a car they force him to take off all his clothing, believing he will remain in the car for some time. Proving perhaps the slogan is right enough which says that clothes make the man.

An Examiner reporter went to the part of the country where a boy had been lost for five days and found him. Perhaps this is a bit of office advertising but it seems the right time and place to remark that Examiner classified advertising will perform the same service at any time.

HUMBLE

(By A. R. K.)

¶ The world calls for dictators now, with heavy jaw and massive brow, with iron within the spine; and yet it gives me peace of mind, each day I chore around and find, a job like that's not mine.

¶ Dictators must live in a stew, just thinking up new things to do, and bossing folks around; in telling farmers what to grow, and shouting at them when they're slow, at digging in the ground.

¶ Dictators too make lots of foes, fill folks right to the chin with woes, from turning on the law; and I suppose as like as not, they'd swing the first chance that they got, and smite them on the jaw.

¶ Dictators I should think at night, would be filled full of scare and fright, they'd fear to go to sleep; for enemies with stealthy tread, might seek to fill them full of lead, 'twould make them shake and creep.

¶ Were I dictating I should dread, to eat my daily hocks and break, that's how it seems to me; some enemy would surely come, and sprinkle dope upon my bun, dump poison in my tea.

¶ I'd rather worry with my rent, and try to stretch my last red cent, and quietly go my way; on speaking terms with those I know, and daily at my choring go—just like a humble jay.

Beggars Strong In Chinese City

BEHOLD THE GREAT Tattered Army! Dirty rags for uniform, and a straw wallet containing a cracked bowl and an over-used pair of bamboo chopsticks as the traditional barge of their honorable profession—and a walking-stick as protection from over-friendly dogs. . . .

In the streets, outside temples and other public places, this great army of Chinese beggars camps and coolly plies its trade unmolested.

In China begging is not an offence heavy enough to be punishable by law. In fact, mendicancy—begging for ones food—is considered a noble privilege of Buddhist monks.

This tolerant attitude is responsible for begging in China turning into a "racket" — for racket it is! Chinese shops in the cities are occasionally forced into paying a daily or weekly stipend for the beggars who come to their doors. Drive them away—and hell literally breaks loose!

Soon a little army of dirty, begrimed beggers assembles at the door of the house which has insulted and driven away one of their honorable brothers, quickly frightening customers from the premises. At times they are even wont to carry a sick brother of theirs and dump him down on the ground to die in front of the door! Instances are known where a Chinese native bank had to close up because of a "run"—coming from wild rumors deliberately broadcast by a beggar who had been kicked down the steps. It is so much cheaper to give them something than to send them away.

For theirs is a strong organization. In every city they have their own guild—with its professional feeling, rules and chiefs. In order to beg on the streets, each beggar has to obtain permission from the head beggar— the "beggar king"— who collects from each one a part of his daily earnings, and in turn gives him protection and apportions him his district; and at death gives him a decent beggar's burial.

The beggar king of a big Chinese city, believe it or not, is invariably a commanding person of great wealth. He need not "weave nor spin"—his army brings to his coffers the coins they squeeze out of the public. Several years ago the beggar king of Shanghai died, leaving several thousand pounds in addition to several concubines. The beggar king of Amoy, who passed away recently, possessed a mansion that is pointed out to visitors as a supreme example of Chinese architecture.

Probably the most famous Chinese beggar of modern times—and one of the most enigmatic—is Wu Hsun, a native of the little village in Shantung. It is said that this beggar was an illiterate, who vowed that the money he collected from his begging would be used in abolishing illiteracy in his village. He begged and saved for the schools he dreamed of. When he died in 1889, he was as poor as when he started on his begging career; but three schools stand in memory of him. He had given every penny he had begged back to the people.

CANADA AND BRITAIN.

(Kingston Whig-Standard)

PREMIER KING has announced, following a Cabinet meeting, that his Government is willing to train pilots for the Royal Air Force in established schools. Sir Francis Floud, High Commissioner for Great Britain, who attended the Cabinet meeting, will convey such representations to the Home Government.

Mr. King's announcement follows the recent debate in the House on air training schools in Canada, and addresses delivered at the National Conservative Convention on Canada's co-operation in Empire defence. Combined with the attitude of Quebec delegates to the Conservative convention, this action will probably remove the question as a major issue in the next election.

The only condition stated is that such schools shall be of the Royal Canadian Air Force, responsible to the Canadian minister of national defence. In this connection The Whig-Standard is of the opinion that the principle that all military establishments in this country during peace time should be controlled by the Government of Canada is a sound one. Practical methods of co-operating with Great Britain in defence measures, within this framework, can be found.

TOO MANY TEACHERS.

(London Free Press)

LOCAL EDUCATION officials weren't particularly interested in the story that 20 tons of examination papers are being marked by teachers under the direction of the department of education, as reported from Toronto. But what did bother them was the part of the story that said 9,000 teachers are engaged in the work.

Doing a little mental arithmetic and assisted by departmental reports, educationists here discovered there are 42,782 secondary school students in the province. With 9,000 teachers the average is five pupils to one teacher.

Five pupils to one teacher is Utopia, and it was indicated today that Ontario is not Utopia, as far as teachers are concerned. Lower school students do not write examinations and substracting this group from the total of secondary school students in the province there remain 24,095. About 30 per cent. pass without trying examinations. So 9,000 teachers are marking papers from 16,895 students.

TRAFFIC JAM

A car puffed laboriously along the muddy country road. Finally the driver became discouraged when the boughs of overhanging trees threatened to stop his car even if he were able to pull through the slippery sea of mud. He saw a rustic and said to him. "You don't have many cars along this way, do you?"

The man took plenty of time before he replied. "Certainly we do. What about it?"

"How many have come past lately?" the driver asked.

"Well," replied the rustic, "there was one last year, and two the year before—and now you're here."

LINE'S BUSY

"Quick, Mabel, answer the 'phone! The taxi's waiting."
—Humorist

• A Village Which Has No Debt

(Letter in Globe and Mail)

TO THE EDITOR of The Globe and Mail: I have read your editorials criticizing most of President Roosevelts acts, Mr. Herridge's recent speech, and your front page tax expose today. A good many of your readers, like myself, must wonder what the answer is to this mess we are all in. Frankly, I don't know. However, I do wonder if public services and local governments out of debt are as progressive as those in debt.

It so happens that the Township of Clark (Durham County) has no debt; the Village of Orono has no debt; the Orono Park Board, with a fully equipped modern park, has no debt; the Orono Presbyterian Church has no debt; the Orono Agricultural Society has no debt; the Orono Telephone Co. has no debt.

About 60 per cent of the taxes paid in Clark Township and the Village of Orono go to the County of Durham, which owes about $1,000,000. In order to pay the county the lion's share of our taxes and keep our local taxes down, the Township of Clark has not built a mile of good road for years, but so far as taxes are concerned they are just as low as local government can make them, even though you would be just as comfortable riding horseback on our township and county roads as in a new automobile.

Nobody goes to the Township Council or Orono Police Trustee meetings unless they want something. We built a Town Hall for cash; we bought a modern fire engine for cash; we built a two-storey brick fire hall for cash; all of the cement walks in the village were paid for as built; the taxes on my seven-roomed modern frame house are $34.92 a year; 75 per cent. of the people in the village own their homes and live on less than $50 a month; a telephone with 24-hour service costs $10 a year; the Presbyterian Church pays $5 a sermon—no sermon, no $5—the caretaker is the only person on the regular payroll.

But the point is, are we missing something by not being in debt and having all of the modern improvements that they have in other places? —for it looks to me that when pay day comes we will have to help pay for something we didn't get, and if that's the case some of us here are going to be pretty sore if that day arrives. It would appear that a lot of people haven't found out that you get out of this world just what you put into it, and that you have to put it in first if you don't want the interest to cost more than the principal. However, it is very noticeable here that people show very little interest in Government or public service institutions out of debt. It is surprising how quickly they start to go back when they get a cash surplus. Perhaps you know the answer.

Orono. J. E. Armstrong.

• We Speak 2,792 Different Tongues

UNLESS MEN find some way of understanding each other, their boasted civilization is doomed, and war with all its modern refinements will settle that question decisively. So concludes Hubert Herring, executive director of the Committee on Cultural Relations with Latin America, in the current Rotarian Magazine.

"Here we are, two billion strong, increasing at the rate of 30 million each year," he observes, "and living on Iowa farms, in Tokyo tenements, on Russian steppes, on Argentine pampas, in African jungles, in Park Avenue apartments. We don't get along very well together."

While there is nothing new about misunderstandings between men, wars are no longer the cozy family affairs they once were, says the author. Today, he finds, they are rooted deep in the dogma of superiority, varying languages, differing customs, historic grievances, and economic conflicts. Improved transportation and communication, he adds, have huddled peoples together, thereby accentuating the possibilities of confusion and controversy.

"The wonder is not that the peoples of the earth get along so badly together, but, rather, that they manage at all," Author Herring declares. "History, biology, and evolution have heaped us up together on this relatively inconspicuous planet.

We speak 2,792 different languages.

We live in some 70 separate nations, each with its pride, its history, its flag.

We are cut off by lines of custom, habit, and religion.

We are divided by historic enmities, the issues of which are obscured by time. And we are snapping at each other.

"It would require a brain trust with Albert Einstein, Sigmund Freud, Charles A. Beard, William James, and H. G. Wells to hunt out all the reasons why we of this cantankerous human race do not get along more amicably," believes this educator. Yet, he concludes, men are confronted today with a choice between two possibilities—to understand or misunderstand, to cooperate or perish.

• Children Of Ministers Do Well

(Brantford Expositor)

RECENTLY A GREAT deal of publicity has been given to the fact that Franklin Pearce McCall condemned kidnapper and murderer who figured in the Cash case in Florida was a minister's son. Lately the death of Queen Elizabeth's mother, the Countess of Strathmore and Kinghorne, called attention to the fact that she was the daughter of the late Rev. William Cavendish-Bentinck, and the defenders of ministerial traditions were not slow to affirm that from the manse to the exalted position of Queen of the Realm in two generations was rapid promotion. Recent sketches of His Excellency Baron Tweedsmuir, Governor General of Canada, have pointed out also that he is a son of the manse. His father was the Rev. John Buchan of Scotland.

The old theory of the children of ministers not doing well has been effectually exploded in recent years. Bishop Weldon, one time Canon of Westminster Abbey, carried through the self-imposed task of examining this whole question in an article which he entitled, "The Children of the Clergy". He investigated the parentage of every name which occurs in the National Dictionary of Biography, confining himself to the centuries after the Reformation. The significance of his studies appears in the fact that of 2,130 names thus examined of men and women distinguished for marked service in the history of the nation, 1,270, or sixty per cent., were the children of ministers. In an extensive article the writer goes on to prove his assertion that "the superiority has been one not of numbers only, but also of degree. From clerical homes have sprung sons more distinguished, and a larger number of more distinguished sons, than from the homes of any secular profession."

That is the most conclusive answer ever offered to the charge that ministers' children do not do well. It proves that the entire atmosphere of the home from the point of view of both religious and literary culture contributes enormously to national service.

WE TRAVEL TOO FAST.

(St. Catharines Standard)

IT IS BEING said increasingly often of late that we have permitted the wonders of science to outstrip the impulses of our hearts. In other words, we have developed the mechanics of civilization faster than we have acquired real knowledge of how to use them properly.

"The modern tempo is too fast, and we should cultivate the art of being able to relax."

So advises Dr. A. C. Routley, General Secretary of the Canadian Medical Association. And it is a thought worthy of consideration.

It may be true that we need to give our souls a chance to catch up with our bodies. Perhaps we should pause and get a new sense of values.

We have travelled far in a material way in the last half-century. We have gone far mechanically. But what progress have we made spiritually?

The doctor is right—we travel too fast.

THEY VOTE EARLY

(St. Thomas Times-Journal)

This idea of not making the result of elections known in the east until the polls close in the west is all right. But it's hard to believe any Westerner is going to sit down and wait until he hears from the East before he votes. Those fellows out there get going early.

IT COSTS MORE.

(N. E. A. Service)

IT COSTS MORE to live in Washington than in any other American city, according to government surveys. A study covering 59 cities, selected with geographical evenness, showed that it cost $1,414.54 to support a four-person manual worker's family at a maintenance level in 1935.

The lowest-cost city was Mobile, Ala., where the figure was found to be $1,013.98. Any one planning to move to a big city may be interested in figures for some of them: San Francisco, $1,389.87; New York, $1,375.13; Chicago, $1,356.11; Boston, $1,352.77; Cleveland, $1,348.33; St. Louis, $1,339.55; Detroit, $1,317.53; Los Angeles, $1,308.11.

A Bit of Nonsense

MAKING SURE

Mother: What do you mean by eating all the cake?

Willie: You told me to put it where the mice couldn't get at it.

SUPPOSING

Mabel: What's worrying you, David?

Farmer's Son: I was just wonderin' if Dad would see to the milkin' while we're on our honeymoon, supposin' you said "Yes" if I asked you to marry me.

Hard To Believe How Time Flies

JULY 8

1908: Prizes are offered by Dr. George Burnham for best marks at the entrance examinations.

John Riddell resigns from his position as president of the Peterborough Cheese Board to become a buyer.

Eight cattle have been killed in Smith township by a dog.

W. G. Cameron is successful in catching three lunge at Boschink, Stoney Lake in fifteen minutes.

W. M. O'Beirne editor and publisher of the Stratford Beacon is a visitor in Peterborough.

1918: Motorist is fined $5 by Henry Rush J. P. for having no tail light on his car.

Word is received here that Lieut. Fred Denison, Peterborough hockey player has been wounded in an air fight with the Germans.

Exemption review tribunal sits in Peterborough and dismisses many appeals.

Capt. F. S. Hubbs, editor of the Hastings Star who has been a prisoner in Germany is invalided home.

An old-time barn-raising is held at the farm owned by Gilbert Thompson in Otonabee.

1928: Rev. Wm. McDonald of Knox Church gives the address at the annual Decoration Day ceremonies of the Oddfellows.

The Canadian Legion carries out its annual ceremony of decorating the graves of departed comrades.

This has been one of the hottest days of the present summer, the thermometer climbing to 92 degrees.

Rotary Club of Peterborough announces its list of committees for the ensuing year.

Peterborough ball club after driving Duke Dainty from the box is beaten 10 to 6 by Oshawa.

A Bible Message For Today . . . .

AND HE CAME out, and went, as he was wont, to the mount of Olives; and his disciples also followed him . . . And he was withdrawn from them about a stone's cast, and kneeled down, and prayed, saying, Father, if thou be willing, remove this cup from me: nevertheless not my will, but thine, be done. . . .

And when he rose up from prayer, and was come to his disciples he found them sleeping for sorrow, and said unto them, Why sleep ye? rise and pray, lest ye enter into temptation.

And while he yet spake, behold a multitude, and he that was called Judas, one of the twelve, went before them, and drew near unto Jesus to kiss him. But Jesus said unto him, Judas, betrayest thou the Son of man with a kiss?

When they which were about him saw what would follow, they said unto him, Lord, shall we smite with the sword? And one of them smote the servant of the high priest, and cut off his right ear.

And Jesus answered and said, Suffer ye thus far. And he touched his ear, and healed him.—Luke xxii: 39, 41, 42, 45-51.

PEACE

O Freedom, Peace and Happiness,
Where art thou in this hour,
I fought, I bled, I sacrificed,
Gave all within my power.

They gave me decorations,
For heroic deeds I'd done.
For killing some boy's father,
For maiming some mother's son.

I ask myself what did I win
On that bloody Flanders field,
If to kill and maim is Victory,
Then — I yield.

I prey O Lord, please send us peace
In this hour of need,
And please God touch the hearts of those
Whose God is Gain and Greed.
—W. BROMLEY.

In Good Times
. . . and Bad

there is no decline in the interest every citizen takes in the essential service the daily newspapers perform.

The local daily newspapers are the daily bread in the mental diet of the people.

It is a significant fact that, during the period between 1929 and 1937, the total circulation of the Canadian daily newspapers increased by more than 270,000 copies daily.

This increase in circulation is but one of many reasons why successful companies spend a large portion of their advertising appropriation in the medium that has the greatest number of readers, the greatest sustained interest, and whose services are obviously an essential part in the daily life of every community — the Canadian daily newspapers.

Canadian Daily Newspapers

Steers Slump 25 But Lambs And Hogs Gain

TORONTO, July 8.—(CP).—Cattle run on Toronto livestock market was light this week, the Dominion Livestock Branch reported, but exporters took only 200 steers for Great Britain. Prices on weighty steers fell 25 cents cwt., while butcher steers and heifers were off 15 cents in spots. Fed calves gained 25 cents while cows and bulls were generally steady.

Calves gained 50 cents and hogs 15 to 25 cents. Lamb prices advanced about $1 on the light supply with sheep steady.

A holdover of 1,800 cattle from Monday was reduced to 100 or so by the close. Weighty steers ranged from $5.75 for common up to $7.25 for good quality with a top load of heavies at $7.50. Good butcher steers traded at $6.75 to $7 with most sales from $6.75 downward to $5.50.

Butcher heifers brought $4.25 to $6.75 with general tops at $6.50. Butcher cows were $3.25 to $5, canners and butters, $2.50 to $3. Good butcher bulls moved at $4.35 to $4.75 with bolognas mostly $4 to $4.25 Fed calves ranged from $7 to $8.50, with occasional tops up to 9 cwt.

Milkers $60 To $65.

The supply of western stockers was plain to medium quality and some were unsold at the close. Store cattle were $4.25 to $5.50 and a few weighty steers reached $6 cwt. Milkers and springers were steady at around $60 to $65 for tested tops. Indications are requirements for overseas exports will be limited next week.

Calves opened 50 cents higher and held firm. Choice vealers were priced at $7.50 to $8 with odd tops at $8.50. Common sold downward to $4 with a good many eastern drinkers at $5 to $6.

Hogs were strong on the light run. Off-truck bacon hogs closed at $11.75 to $11.85. Both grades of sows were generally $7 off trucks. Severl hundred light feeding pigs were traded at $4 to $6 each.

Sheep and lamb receipts were exceptionally light for the season. Lambs opened at $11.25, 25 cents above the previous close, and finished firm at $12 for good ewes and wethers. Bucks were generally at a discount of $1 cwt. Culls were mostly $9 at the close. Sheep held at $2 to $4 cwt. according to quality.

Livestock Branch weekly summary:

Cattle— This week 5,939; last week 5,132, 1938 to date 163,803, 1937 to date 162,681, this week 1937 7,298.

Calves—This week 2,717, last week 2,428, 1938 to date 60,910, 1937 to date 76,226, this week 1937 3,269.

Hogs—This week 3,929, last week 4,184, 1938 to date 139,074, 1937 to date 131,910, this week 1937, 4,423.

Sheep and lambs—This week 2,650; last week 2,515, 1938 to date 59,944, 1937 to date 63,959, this week 1937 2,504.

BAILIEBORO

Mr. and Mrs. Neil MacFarlane and son George of Tonawanda, N.Y., Mr. and Mrs. Anderson and Miss Thelma Anderson of Toronto spent Sunday guests of Mr. and Mrs. W. H. Barnard.

Miss Mary Tanner of Peterborough spent Sunday the guest of her parents.

Retired Tory Chieftain Honored

The second day of the National Conservative Convention, held in Ottawa, was featured by the presentation of a portrait of himself to Rt. Hon. R. B. Bennett, former Prime Minister and leader of the Conservative party for the past 11 years. The presentation marked the retirement of Mr. Bennett from the leadership. The portrait, painted by Kenneth Forbes, R.C.A., is life size and shows the retired Conservative chieftain in Windsor uniform.

TRENT RIVER

The Ladies' Aid meeting was held Wednesday afternoon in the church. Owing to the busy season there was a small attendance. The members decided to hold a home-cooking sale Saturday, July 16, at the home of Miss B. French.

Miss Florence Tedford of Lakefield is holidaying at the home of her parents, Mr. and Mrs. Joseph Tedford.

Mr. and Mrs. Clarence Tedford of Warsaw were Sunday visitors at the home of Mr. and Mrs. J. Tedford.

Mr. and Mrs. Johnston of Toronto are guests at the home of Miss B. French.

Mrs. Fred. Shaw of Adams, Mass., is a guest with Mrs. George Dart.

Mr. and Mrs. Vernon Woods of Peterborough were Wednesday guests with Mrs. George Dart.

Members of Seymour West Women's Institute held a lawn social Wednesday evening on the lawn at Connelley's School.

Jimmie Umphrey and Vernon Aulthouse are attending Boys' Camp for the week at Cedardale Sandbanks.

WORKING HOURS CUT

FREDERICTON—Caused by slackness of buying orders, reduction in operating time from 50 to 36 hours a week was announced today by officials of the Marysville plant here of Canadian Cottons, Limited. No employees will be laid off.

Lawn Bowling

By HERB MARTIN

"THE BOWLER'S PRAYER"
(Concluded)

"Guide me to obey the word of the law,
"Observe the spirit of the game, and grant I
"May never sully its good name by thought, word or deed.
"And then, when came the smell
"of flowers, the soft tread of muf-
"fled steps, and the crush of hearse
"wheels before my door, let the rites
"be simple, and the writing above
"me only this:—
"Here lies one who always played the game."

We make this special appeal to all those who intend to play in the Tip-Top Tailors competition tonight, please be on time at 6.30—It will be a long evening, so kindly co-operate.

Early this morning we received a telegram. It read: "Will you please advise all of your local bowlers to cancel any engagements that they have made for Civic Holiday, Monday, Aug. 1st. Details will follow in a day or two."

Signed, E. L. Sackville, Sec. Tournament Committee.

The boys who went over to Lindsay last evening to play in the local twilight doubles hardly got started. Rain halted the proceedings.

Ladies' Section.

Mrs. A. Heckman 18, Mrs. C. Wright 6.
Mrs. J. Kingsbury 11, Mrs. E. De Long 5.
Mrs. L. Yeates 12, Mrs. G. Coleman 8.
Mrs. A. Hope 13, Miss L. Allen 10.
Mrs. W. Hepburn 12, Mrs. W. Zeihr 11.
Mrs. H. Graham 23, Mrs. H. Staunton 2.

Scores.

B. Chesler 16, K. Sloane 8.
J. Cullen 20, W. Oke, 10.
J. McDonald 12, J. J. Howden 10.
H. Renaud 15, E. Sackville 12.
T. McArthur 23, W. Jeffries 8.
J. Kingsbury 17, J. Sedgewick 13.

MILLBROOK

Mrs. W. W. Gillott, of St. Cloud, Florida, who has been visiting a number of former friends in the village, has returned to Oshawa where she is the guest of her son, Mr. Wilfred Gillott, and Mrs. Gillott, before returning to her home in the South.

The sports' day and street dance, which the Millbrook Agricultural Society was sponsoring for July 1st, had to be postponed owing to the steady rain which fell all day. A large number came into the village at night, not having received word that the street dance was called off.

Spite Is Suspected In Lindsay Fire

LINDSAY, June 8.—The Ontario Fire Marshal's Department will investigate a mysterious blaze which destroyed a frame residence owned by James Healey, on Hamilton street, early Thursday.

This is the third fire which has destroyed property owned by Mr. Healey in the past few years and Fire Chief Herb McCallum has called for an investigation.

In all three cases, the blaze is said to have started under a stairway on the ground floor. The Hamilton street house is almost completely encircled by trees and the fire was not noticed by neighbors until it had reached the upper floor.

When firemen arrived, they found a stone jammed into the fire hydrant. By the time they removed the stone and connected their hose, it was too late to endeavour to save the Healey residence and efforts were confined to preventing the blaze from spreading to adjoining buildings.

Mr. Healey says he had no insurance on the building and that the fire was the work of some person who has a spite against him.

Newswoman Dies

TILLSONBURG, Ont., July 8. — Miss Mary E. McCrae, for 20 years associate editor of The Tillsonburg Observer, and active in church and Women's Institute work, died yesterday at her home. She was born at Vienna, Ont.

Surviving are two brothers: John of Lindsay, and George of Toronto, and one sister, Mrs. J. McCrae Brown of Tillsonburg.

Countess' Advisor

Sir Patrick Hastings, noted British lawyer, who is chief of the legal staff employed by Countess Haugwitz-Reventlow in her court proceedings against her Danish nobleman husband. Count Kurt Haugwitz-Reventlow, revealed in Bow Street court that the count had demanded $5,000,000 as the price of separation from his wife.

ROSENEATH

Sunday guests of Mr. and Mrs. H. E. Macklin included: Mr. and Mrs. Orme Beatty of Welcome, Mr. and Mrs. Wilbert Budd and son, Donald, of Port Hope, and Miss Verna Brown of Grafton.

A baptismal service will be held and Holy Communion dispensed in the United Church on Sunday morning, July 10.

Miss Carrie Atkinson of Warkworth is visiting her nephew, H. E. Macklin, and Mrs. Macklin.

APSLEY

Visitors in the village over the holiday and week-end included:

Mr. and Mrs. A. W. Lean and Mr. and Mrs. Everett Hales, all of Peterborough, with Mrs. Hales.

Miss Margaret and Mr. Ronald McDonald of Cottesloe and Miss Beulah Russell of Warsaw with Mr. and Mrs. Newt Stevens.

Mr. Donald Hester with Mrs. Hester.

Master Steve Carr-Harris is spending the summer with his uncle, Dr. F. Carr-Harris.

Mr. and Mrs. Malcolm Fitzsimmons and children spent Sunday with Mr. and Mrs. T. Harriss.

Mr. and Mrs. J. Rosebush of Owenbrook were in the village Saturday.

"... another thing I like about Bon Ami... it doesn't have that musty odor"

It's easy to discover why women who use Bon Ami recommend it to their friends. Pour a little of this powder into your hand. Smell it—it's odorless! Feel it—it's soft and fine. Use it—it's a fast, thorough worker. *Cleans and polishes at the same time.* Then rinses easily away leaving no gritty sediment to clog drains.

Bon Ami
the better cleanser for sinks

HOLIDAY SPECIALS

Sealed Oil - - quart 20c
CARS GREASED - GASOLINE
Thermic Jugs - - - - 1.59
Baby Seats - - - - - 1.20
FISHING RODS, REELS & TACKLE
Bomber Horns 3.98 pair Micro 1.30 each
Grill Guards 1.19 & 2.19
Flash Lights, complete, 65c and up

OIL-ATERIA
PHONE 777 182 SIMCOE

FITNESS FOTO

For clear-eyed, healthy activity like this you need three things—a well-nourished body, plenty of energy, and a good digestion.

You'll find all three in Kellogg's Bran Flakes! The wholesome, energizing goodness of whole wheat, plus extra bran. And best of all is the delicious flavor and oven-fresh crispness of Kellogg's Bran Flakes. At your grocer's, ready to eat. Made by Kellogg in London, Ontario.

EAT TO FEEL FIT!

Heads Young Tories

Gordon Ford, of Toronto, was elected head of the National Young Conservatives of Canada at the Conservative convention in Ottawa.

GASOLINES ARE NOT ALL ALIKE

New formula for Esso and 3-Star PROTECTED BY CANADIAN PATENT No. 357976

DISSOLVES GUM, FIGHTS CARBON... GIVES EXTRA POWER AND MILEAGE...

To receive a patent from the Canadian Government, a gasoline formula *must* have new, useful and improved characteristics. The improved Esso and 3-Star *do* offer a decided advance in efficient motor operation. Both now contain a new solvent which promptly dissolves the gum and other similar materials formed when your engine consumes gasoline and oil. The formation of hard, sticky deposits on your valves and piston rings that rob your engine of power is definitely checked.

These two leading brands of gasoline are now more efficient than ever. No one can duplicate the formula of Esso or 3-Star. No other gasoline can duplicate the performance of these improved motor fuels.

You Have Two Choices of Performance...

Esso The highest quality gasoline Imperial Oil has ever made, containing a sufficient amount of tetraethyl lead to eliminate "knock" and "ping" and to give smooth power and cool running. Now Esso also contains the new Imperial solvent to keep your engine free of gum and carbon.

3-STAR This famous gasoline has long been recognized by motorists as a regular-priced gasoline of exceptional quality. Now it contains the patented, gum-absorbing solvent. It means more power, a cleaner engine than ever.

Next time you need gasoline, fill up at the Imperial Sign

★★★ IMPERIAL DEALER

IMPERIAL OIL LIMITED
EVERYWHERE IN CANADA

LINDSAY SUPREMES DROP OUT OF LOCAL GIRLS' SOFTBALL LOOP

Club Too Weak For This Loop Manager States

Lindsay Supremes have withdrawn from the Peterborough Girls' Softball League. Manager George Stephenson notified President Ev. Thomas of the local and district circuit by 'phone that his club would not operate any more this season, and he promised to send a letter to the president with full details.

Mr. Stephenson stated the reason for the withdrawal of the Supremes was strictly a club matter, there being no objection to the manner in which the league was run. "We have received very fair treatment," he said, "from your league and have had no trouble with officers, rival teams or umpires. But I am not satisfied with the way my players are going and their lack of improvement so far this schedule. Some of the girls are not co-operating as they should. I feel our team haven't a chance this year but I will be back with a stronger squad next season."

There is little likelihood of any other sponsor taking over the Supremes this season as the equipment has been collected and will be saved for next year. President Thomas informed The Examiner that the league would be rather crowded for time now, in any case, for scheduled games and playoff contests, so it would continue to operate with three clubs for the rest of the schedule, which ends August 2nd. The scheduled Lindsay-Keene game tonight (Friday) will not be played but Keene and C.G.E. girls will have an exhibition affair at the Bowl tonight.

The Lindsay team looked promising at the start of the schedule but failed to live up to expectations. The pitching was mostly good and a number of consistent hitters made the team dangerous to opponents at all times. However, weakness in fielding cost the club several games and drills failed to overcome this weakness during the past month or more. Players on the team were shifted from spot to spot in the Lindsay lineup but the result was only more dissatisfaction, and the management—apparently peeved at the attitude of some of the players—finally decided to drop out for this season and to rebuild for another year in the Peterborough League.

In the first half of the Girls' Softball League schedule, the Lindsay squad made a fair showing, owing to an early drive, and were in the running for a playoff berth till the last week. At that time, Keene made it with the undefeated Westclox crew, leaving C.G.E. and Lindsay out of the running. The second-half schedule has just begun and at present sees Westclox on top with one win and no losses, Keene and C.G.E. tied with one win each in two starts and Lindsay having no victories and one defeat. They had not won a game at the Bowl this year.

$300,000 Worth Of Horse

Being led in after winning the 1,000,000 franc Grand Prix de Paris at the famous Longchamps race course, near Paris, is Nearco, crack Italian three-year-old, owned by Frederico Tesio. Nearco has yet to taste defeat and in the Grand Prix came down in front of Peter Beatty's Derby winner, Bois Roussel, who finished third. Jockey Gubelini is up in this picture. The victory was Nearco's 14th straight and a few days later he was sold to Martin Benson, of London, for a reported price of $300,000.

Quaker Oats Wins Over Nationals

Quakers beat Nationals, 17-10, last night in a heavy-hitting Southend Softball League game at the Brinton Field, it being the Nats' eighth straight loss. Stanley hurled steady ball for the winners although giving up a dozen hits. Collins started for the Nats but retired in the sixth after allowing 10 hits, poor outfield support causing his downfall. Wedlock fared better in a relief role. Dizon and Caccavelli hit homers and McDonald got four hits. Fisher and Hunter went good in the field. Teams:

Quakers: Delpellaro, c; Cournyea, 3b; Caccavelli, ss; McCulloch, 1b; Shine, 2b; Dixon, cf; Stanley, p; Fisher, rf; Townsend, lf.

Nats: McDonald, cf; Coursey, 1b; Cameron, 2b; Masters, c; Collins, p; Wedlock, ss, p; Hunter, rf, ss; Pilling, rf; Rennie, lf; Adamson, 3b.

	R	H	E
Quakers	430 171 000—17	14	3
Nats	111 024 010—10	12	7

Umpires, Coursey and Barrack.

Little Harlem plays Maple Leafs here tonight at the Brinton Field.

SPORT SPICE

By EDDIE BRIETZ

NEW YORK, July 8—(AP).—Max Schmeling, who collected approximately $177,000 for fighting Joe Louis, took around $100,000 of same back to Germany. . . the rest went for income taxes, debts, expenses, etc. . . . Larry MacPhail, the Barnum of the Brooklyn Dodgers, estimates the club will clear $200,000 this year, with night baseball and Babe Ruth's appearances on the road. . . . Reports that Lefty Gomez and good-looking June O'Dea may reconcile brought cheers along the Great White Way, where both are popular.

Bob Olin, former light-heavyweight champion, is training hard for a comeback. . . . The Roosevelt Raceway, one of the largest and most expensive auto racing layouts, has been turned into a midget racing plant, and starts functioning Saturday night. . . . Only a year ago the cream of the world's speed merchants did their stuff there. . . The redoubtable "Slip" Madigan of St. Mary's is toying with the idea of garbing his footballers in solid black next season. . . . (He's the guy who introduced red pants to the East).

Jimmy Adamick of Detroit, until a few weeks ago a real heavyweight title contender, now finds himself on the outside looking in, after that "thing" with Jack Trammell in Chicago. . . They all say Hank Luisetti, the Stanford basketball star, is going to be tops as a screen lover. . . He's in the midst of his first picture now.

Harry Danning of the Giants wasn't the star of the All-Star game but he was one of the best sports. . . Picked to sub for the injured Babe Phelps, Harry told Bill Terry: "I wasn't picked on that squad because of my record, but I'll go if you want me to. . . . with the proviso I won't take the watch every player gets—that belongs to Babe Phelps" . . . nice going, kid, and everybody will remember that fine gesture. . . When Small Montana, the Filipino who is claiming the flyweight crown, fights in the semi-final to the Lou Ambers-Henry Armstrong bout, it will mark his first ring appearance east of the Rockies. . . . James J. Carroll, the well-known St. Louis bookmaker, has made Henry Armstrong a prohibitive favorite at 1 to 5 to lick Lou Ambers for the lightweight title August 10.

Fashion Hints

This picture, if it was cut in half and one part placed on the sport page and the other on the woman's page, wouldn't look very good, but that's about what it is, half sport, half fashion. Cecilia Colledge, British figure skating champion is the pretty young lady and she's wearing some kind of a new hat with a veil. Ask your wife or lady friend.

SPORTS -DAY BY DAY-

Digging Up the Local Dirt With the Odd Chuckle or Two

By CEC. PERDUE

DOWN AT THE lacrosse arena on George St. where vagrant breezes blow there will be an O. L. A. senior "B" struggle tonight at nine o'clock. Orangeville tackles the Petes in what promises to be a rousing setto between clubs battling for the top of their respective groupings. The tussle ought to result in a big turnout, always provided the weather is propitious—or anyway, suitable. Lots of lively action in these lacrosse jousts and tonight will be no exception. Preceding the senior scrap, two midget squads of local lads, Y's Men's and Rotarians, will clash about 8.15 o'clock. Plenty of these youthful players will make names for themselves in higher company in a year or two, some of 'em showing real promise now. The twin bill rates a good crowd of customers.

* * * * * *

TWO JUNIOR Lakeshore Ball Loop games are billed for Riverside Park tomorrow afternoon, Oshawa boys playing the Young Petes in a double header. First fray is at two bells and the second at four o'clock, both seven-inning affairs. Herb Ralph's squad was to play in the Motor City tomorrow but the Petes have a C. O. B. L. tilt there, so the shift was made at the last moment. Fans should take in this twin bill as the Oshawa lads are smart and the locals are —we feel—a bit smarter; hence a dandy pair of games is indicated.

* * * * * *

SINCE WE ARE always sticking our neck out anyway for the axe, being naturally nosey—ya gotta be in newspaper work—we will up and run a letter given to us the other day. And hope the racqueteers lob over their reply instead of volleying it across! By a gent who calls himself by a nom de plumage (thought we have his car number) as follows: "Man Who Walks Like a Bear." Of all things! Well, the M. W. W. L. A. B. certainly bears down. Here is his missive:

* * * * * *

"DEAR MR. SPORTS EDITOR—Now that the tennis season is in full bloom the thought comes—has the local club the same 'bug' on it that crept around the past two years? Soon officials will be thinking of tournaments again, both 'open'and 'shut' with the usual attractive list of trophies and prizes. But will they recall the consolation winner in 1936 from Oshawa has not as yet received his prize and that the pair of invaders from Uxbridge who cleaned up last year have not as yet received their trophy? And no action apparently being taken about digging one up. The fees seem to be accepted with gratitude but when it comes time for the alleged prizes to be awarded the cup winners were nicely notified by mail, after due inquiry, that funds were insufficient to warrant a cup. Maybe Mr. Editor, you in the latitude of your English can express what the Oshawa and Uxbridge clubs think of the local club but I doubt it, not even in the sports column."

* * * * * *

SOME BICKERING for a time down at the Hockey Club meeting last p.m. but it all got smoothed out shortly with no damage done. Quite a crew took in the session, including a flock of the local senior puckists. Prexy R. M. Glover explained the differences which cropped up, pointing out that the officers were working for the benefit of the players and wanted to see them satisfied. He declined re-nomination, feeling he mightn't have the time for it next winter, but promised on behalf of the old executive to assist the incoming officers in every way possible. After the 1937-38 officers retired, Bill Jackson — hockey and grid coach at P. C. I. — was appointed chairman and a general discussion followed. A nominating committee was named to draw up a slate of prospective officers, president, vice-prexy and executive, to present at the next meeting.

* * * * * *

SOME OF THE officers were elected last night, Jim Dorris being returned as recording secretary, Cliff Cadd getting the nomination of active secretary and Alf Gratton being named treasurer. A financial committee will consist of the secretary, treasurer, manager and one player. This will give the players an active representation on the executive — a good idea. Coaches and managers will be named at the next meeting, which is slated for 8.15 next Thursday eve in the Chamber of Commerce, Wm. Jackson is chairman for the time being. A vote of thanks was expressed to the 1937-38 executive and it carried unanimously. While there was some dissension at times between the players and officers, the puck-chasers realize that the men behind the scenes do a lot of work and it is often a thankless task.

* * * * * *

AND THE SOFTBALL setup. Over at the Bowl last gloaming the Southend League Cogs took a 17-12 exhibition win over Motoristsi n a game which saw more arguments than 14 years of married life. Cogs showed a lot of strength in a rather screwy struggle. The Lindsay-Keene gal's game at the Bowl tonight is off, Lindsay Supremes having folded their tents like the Arabs and solently dropped out of the circuit. Loop competition too tough and the team not clicking so well, we gather. So the gals' league will run with three clubs, and tonight an exhibition fray at the Bowl will see C. G. E. and Keene clashing. Too bad, but the season is well advanced toward the long playoff grind now — and Lindsay will rebuild and put in a stronger entry next year. "No complaints against the league, officers or umpires," stated Manager Stephenson of Lindsay. (Cobourg papers please copy). Next men's game is Monday here between Omemee and Motorists.

* * * * * *

OH, YES AND THE Who's Hooey in the baseball mess. Several local officers will attend the joint C. O. B. L. and O. B. A. executive meeting in Toronto tonight to see what can be done to keep the senior game going in Central Ontario. Ponies are apparently out but may be induced back, and meantime the intermediate Locos in Kingston (now re-instated) are after Yammy Jamieson and Vin-McQuaide, Sec. Snyder of the O. B. A. pans Central Loop officials, while the latter and the Bay of Quinte loop (and several papers rap the O. B. A. arbiters hard and often. A lovely tangle. The Petes are due to play a league fixture in Oshawa on the morrow, Russ Kitchen perhaps pitching 'gainst Jake Biddle. We'll try to get the dope on tonight's meeting for tomorrow, unless local and C. O. B. L. officers are thrown in the Don dungeon for bucking the powers that be in Toronto the Good!

* * * * * *

GRAB-BAG: Kinsmen and Lions have a midget lacrosse fray tomorrow. . . . There may be a July 12th ball game here . . . . Ted Naish, righthand softball twirler, has obtained his release from the Motorists to pitch in the Southend Loop. . . . Omemee men have an exhibition softball game tonight in Lindsay. . . . May we suggest that Orfuns' grid officers send a dozen or two "booster dinner" ducats to Lindsay to sell; they'd go fast, we think. . . . Belleville Kiwanis beat Cobourgs junior ball team, 14-2, recently in a tilt ala exhibish. . . . Admish to Riverside tomorrow is two bits for adults and a nickel for kids — or 12½ cents a man a game and 2½ cents a kid each tilt. . . . D. Clement of Peterborough had second highest aggregate score (practically tied for first) in a recent gun meet in Port Hope. . . . Yeah, bon ami, the only thing sacred to a sports scribe is a confidence. . . . Some local mitt dope in a day or two. . . . Can't locate any more notes around the desk this a.m. so better chop it off here.

Field Of 37 Left In Golf Contest

SANDWCH, Eng., July 8—(CP).—It still was almost anybody's crown to-day as a field of 37 hot shotmakers started off early to-day on the final 36-hole trail to the British open golf championship.

Three Ryder Cup players, Bill Cox, Dick Burton and Jack Busson, headed the parade with 140's, but they were only eight strokes ahead of the worst player who teed off for the final stretch.

Crowding the leaders closest were Bert Gadd and Jim Adams, whose second round cards were 70 and 71 respectively, giving them 36-hole totals of 141.

The bookmakers rated Burton and Adams as co-favorites at four to one.

Tow competition with Canadian affiliations faded out of the running yesterday. General A. C. Critchley, native of Calgary and well known as a sports promoter, rolled up a 36-hole score of 159. Wally Smithers, the Liverpool pro who once was assistant pro at Royal Ottawa, took a 78 for a total of 151.

Henry Cotton, the defending champion, who was constantly off line with his approaches, posted a 73 for a total of 147 and remained in the running. Jimmy Bruen, 18-year-old Irish Walker Cup player, turned in an 80 and failed to qualify, after his sub-par 70 of the day before.

Cricket Notes

To-morrow (Saturday) the Peterborough Club will play the Toronto C.C. at Armour Heights, Toronto.

The following players are asked to meet at the Paragon at 12 o'clock: E. Dyer, S. Lorne, Rev. G. F. Kelly, T. Williams, A. B. Burrows, V. Coleman, R. N. Stuart, J. Chambers, L. Gould, G. Caird, J. Barry, and F. Montgomery.

Wrestling

(By the Associated Press.)

Troy, N. Y. — Steve (Crusher) Casey, 235, Ireland, defeated Wally Dusek, 221, Omaha, Neb., one fall.

St. Louis—George Zaharias, 250, Pueblo, Colo., threw Chief Little Beaver, 228, Cherokee, N.C. 22.30.

An Oriental Secret

NEW YORK, July 8 (A.P.). — Police learned to-day they could not raid the Chinese war chest. After officers arrested 29 Chinese in an alleged fan-tan parlor game in Long Island City, they found the quarters had been rented by the Chinese Relief Society of New York, which raises funds for the Oriental Board of Trade. As the raiders arrived, somebody grabbed all the money and locked it in a safe. Police demanded the combination to the safe, but it was an Oriental secret.

Jap Star Snapped Snapping

Jiro Yamagishi, Japan's foremost tennis player, and a member of his country's Davis Cup team, is shown as he arrived in San Francisco to join his teammates and practice for their matches against Canada's team later this year. Jiro is all set to picture his opponents and discover their flaws. Maybe he'll have as much success studying the pictures as Max Schmeling did looking over ones of a certain Mr. Louis.

Ruth Expected To Manage Brooklyn Team

NEW YORK, July 8 (C.P.). — This is the time of year when tomatoes get ripe enough for good throwing from the stands, and major league managers start wondering whether they'll be reading the "help wanted" columns by autumn.

As the two big leagues picked up their pennat races to-day, after their three-day all-star layoff, there were the usual few pilots about whom speculation already had arisen.

For the first time in the memory of the oldest inhabitant, however, there isn't the hue and cry that usually results in the roof falling in on the incumbent at Cleveland. Oscar Vitt has injected such huge gobs of fight into the once easy-going Indians that the folks along that particular section of Lake Erie actually are rooting for him this late in the season.

On the other hand, you have fellows like Boiling Bolly Grimes, Jolly Cholly Grimm, and Peaceful Pie Traynor, who annually, from about this time on, are reported on the skids.

Grimes, it is known, hasn't met with the absolute approval of the powers that be in Brooklyn—notably Boss Man Larry (The Houdini) Macphail. Up to a month or so ago about everyone from Judge Landis down to the Phillies' batboy was reported in line for the Dodger leadership.

Then, along came Ruth, and now, it's generally accepted that the Babe will be handling the reins by no later than start of next season. Remember that Ruth previously had insisted he'd never come back to baseball except as a major league manager. And remember, too, that the Dodgers are paying him $15,000 as a coach, and that much "tin" for a coach is like having your shoes shined by your $20,000-a-year bank president.

Talk in Chicago.

Whenever you think of managerial shifts, you somehow think of Grimm. For two seasons now, they have been saying that Jolly Cholly and his banjo are on the way out of the Chicago Cubs' dugout.

Last winter the Cubs acquired the astute Tony Lazzeri as utility infielder and assistant in brains to Grimm and Gabby Hartnett. Immediately the word went out that come another year and old "Poosh 'Em Opp" Tony would be the boss. And unless the Cubs show a lot more down this season's stretch than they have to date, the idea isn't as far-fetched as it sounds.

Another involved in talk of the old "Heav-o" is Traynor. With a club containing more individual class than any other outfit in the league, the Pirates have advanced exactly nowhere for years. This may be the season, for they're red hot right now, but if they do their regular falling asleep in the late weeks, there's the possibility that Pittsburg may put on a "new faces" act, come next April.

You hear regular rumors, too, about Jimmy Wilson in Philadelphia, but Jimmy is one of your smarter baseball pilots, gets as much out of his woeful Phillies as anyone could, and is "in god" with the front office.

They say, also, that Frankie Frisch won't be with the Cardinals much longer, but Frankie will never have to go around looking for a job. Several clubs would put him right to work. Gabby Street, too, hasn't been any howling success with St. Louis Browns—but who would be with that material?

WHEN BOOKIES WON

LIVERPOOL, England—(CP). — Anfield Greyhound and Sports Club was fined $100 for not providing proper accommdation for bookmakers. Space alloted them was not big enough and too far from the public, the magistrate decided.

Fights

Montreal— Al McCoy, 182, Boston, knocked out Jack Krans, 189½, Gary, Ind. (2); Maxie Berger, 139, Montreal, outpointed Tom Rawson, Boston, 138½ (10).

New York—Andred Jessurun, 149, New York, outpointed Frankie Genovese, 145, Toronto (10).

Houston, Tex.—Johnny Durso, 139, Pittsburgh, outpointed Williard Brown, 139, Baton Rouge, (10).

TO AID CONVALESCENTS

Signed "Our Gang," a note, along with 11,093 pennies, was received by the fund to provide after-care for infantile paralysis patients at Warrnambool, Australia.

Local Marksman Finishes In Second Place

G. Brasseur of Penetang obtained the highest aggregate score at the shoot conducted on the local ranges by the Port Hope Rifle Club for .22 calibre r.f. sporting rifles. It is believed that it was the first shoot of its kind in Canada. Plans are in progress to make it an international affair and United States clubs have assured their support of its international scope. A committee is to be appointed, with I. D. Willis, president of the Port Hope Rifle Club, as convenor to endeavor to organize a Canada-wide association. One of the features of the shoot was the rabbit target, an innovation in target shooting, in which a rabbit dummy was propelled on an 85-yard range, manoeuvring back and forth like a live quarry.

Following were the results of the shoot:

Match No. 1, fifty yards, possible 150, five shots sitting or kneeling and five shots standing—R. Bailey of Whitby, 141-4; D. Clement of Peterborugh, 141-2; J. Frasher of Whitby, 140.

Match No. 2, 100 yards, same conditions—M. H. Rutledge, Toronto, 146; G. Brasseur, Penetang, 145-2; D. Clement, Peterborough, 145-2. So close was the scoring in this match that only by comparison of targets in every detail was it possible to get the winner.

Match No. 3, 85 yards, cardboard moving rabbit, ten points for a body shot or kill and five points for a wound—R. Bailey, Whitby, two kills; L. Biggs, Cobourg, two kills; J. Wilde, Whitby, two kills; G. Hall, Brampton, one kill; and Hubert Cooey of Cobourg, one wound.

Match No. 4, 200 yards—G. Brasseur, Penetang, 124; D. Clement, Peterborough, 123; M. Rutledge, of Toronto, 122.

Highest aggregate score—G. Brasseur, 409-6; D. Clement, 409-4; M. Rutledge, 406; L. Biggs, 403; D. Willis, Port Hope, 399.

DUCKS IN SEASON

LONDON—(CP). — After heavy scoring in the early part of the cricket season, bowlers came to the fore one day recently, recording 25 ducks in seven matches.

FREE CAR INSPECTION

on our New

ALIGNING MACHINE

FOR A LIMITED TIME ONLY

We will thoroughly check the front end assembly of your car absolutely free.

We Specialize in Body and Fender Repairing and Painting

Ask for an Estimate on your job.

Sugden & Shadgett

COR. SHERBROOKE & WATER

Phone 3422

DRINK Coca-Cola

Ask your dealer for the 6-Bottle Carton

SENSATIONAL BLADE GIVES WORLD'S SMOOTHEST SHAVE AND 50% MORE SHAVES THAN ORDINARY SAFETY BLADES

Get all set for a new thrill . . . your first shave with an Eastman Super-Thin. Boy, you've never had anything like it . . . close, velvety shaves with a blade made of the world's finest surgical steel . . . one-third thinner to give a shaving edge that will out-shave and outlast the ordinary safety blade by 50%.

THEY COST NO MORE 5 for 25¢

Eastman SUPER-THIN BLADES

'GIVES YOU THE EDGE ON SHAVING'

IMPERIAL BLADE COMPANY, TORONTO

LACROSSE

TONIGHT – 9.00 P.M. D.S.T.

GEORGE ST. LACROSSE BOX

ORANGEVILLE vs PETERBORO

Adults 25c Children 10c

This includes admission to stands

LEARN TO FLY!

There are opportunities in aviation if you are properly trained—Acquire seaplane flying experience by attending the only "Seaplane Instruction" School in Southern Ontario—90% of all flying in Canada is done by seaplane!

- AMATEUR PILOT COURSES
- PRIVATE PILOT COURSES
- COMMERCIAL and INSTRUCTORS COURSES

Fully Licensed Instructors, Air Engineers, Equipment

For further information as to prices, terms, etc., apply in person, telephone or write

R. B. ALLEN

Peterborough Air Services Ltd.

R. BRAUN, Manager R. GLOVER, Pres.

AIR BASE, LAKE CHEMONG. TEL. 992-11

And Safe Driving

GUTTA PERCHA TIRES

BRINTONS LAST-MINUTE GOALS DEFEAT C.G.E. TEAM 4 TO 2

Well-Balanced Teams In League Tilt

One of the finest exhibitions of soccer ever played in the city took place Thursday night, when the Brinton Athletic and the Canadian General trotted out two well conditioned elevens to thrill the fans to the limit with fine displays of combination and clever goal-tending. It would have been a fitting climax for the encounter to have ended in a draw but the Brintons made use of the breaks in the last minutes of the game to win by four goals to two. They meet again on Saturday in the final of the Charity cup.

Well Balanced Teams

The players set a fast pace right from the kick off. Earl, C.G.E., opened up the play by sending his left wing into the Brinton territory to test Crennell at close range. Jones transferred the ball to the other end where the full back held the attack. Play was of a ding dong character until Ross, C.G.E., broke away on the wing to kick the ball across the goal where a succession of headers held it away. Smart combination by the Electrics confined the activities to the Carpet boys goal where Crennell showed his ability as a goal tender. At last, McLeod broke up the pressure by sending his wing men down into the C.G.E. area where G. Downer missed with an oblique shot. Again the C.G.E. dominated the situation by keeping up a steady attack against an excellent display of defensive work by the Brinton full backs, in fact, Crennell in goal supporting them to perfection. The goalie sent Clark away to the other end. Murduff compelled him to shoot before he got set to register with a low grounder that Bolton gathered up nicely on his knees.

Earl, at center half was the main stay of the C.G.E. by his interception of combination play to reply with long kicks into goal where Buchan was in his element harrasing the fullbacks and about scored with clever efforts that Brinton goalie found difficult to handle. A three-way play by Mitchell, McPhate and Ross terminated in the latter placing McMaster in possession about 20 yards out. He met the ball with a first timer that whizzed past the cross-bar to the Brinton players relief. Keen tactics prevailed with the players indulging in clever combination. The C.G.E. were pressing when the interval arrived. No score.

Six Goals in Second

On resuming, Richardson of Brintons took Adkinson's place. Both goalies were kept busy as the forwards tried to break into the scoring column. Eventually Clark, at outside right sped along the line to swing the sphere over to the other wing where G. Downer gathered up the ball with his left foot to bulge the net behind the C.G.E. custodian. Within the next ten minutes the Electrics forced the issue without any success but it arrived when Ross took a close pass on the run to slip the ball out to Buchan who banged in a drive below the cross-bar giving the goalie no chance to save. Encouraged by their success they went right back to make the count two-one when McMaster sent a lightening drive into the rigging from a pass out by Buchan. Quickly the scene of action was transferred with the kick but Bolton saved and the kicker was penalized for touching the ball the second time. With only ten minutes to go, the winners got the breaks through lack of timely clearing by the C.G.E. defense thereby permitting the Brinton pivot to pick the inside of the upright. Two minutes were left when the same performer enacted the same play again but goalie saved while the centre man headed the ball back into the net. Brinton Athletic 4, Canadian General 2.

Goal scorers: Brinton—G. Downer (2), N. Downer (2).

Canadian General—J. Bolton, goal; J. Mitchell and S. Murduff, full backs; W. Mackenzie, F. Earl and T. McPhate, halves; H. Keith, Ben McMaster, J. Buchan, A. Mitchell and A. Ross, forwards; subs, W. Harris and J. Cribbis.

Brinton Athletic.—C. Crennell, goal; A Downer and Art Downer, full backs; H. Adams, E. Jones and J. Richardson, N. Downer, D. Leether and G. Downer, forwards; subs, E. Adkinson.

Referee—Mr. Hanlon; Linesman—W. Curtis and A. McMaster.

Big And Fast

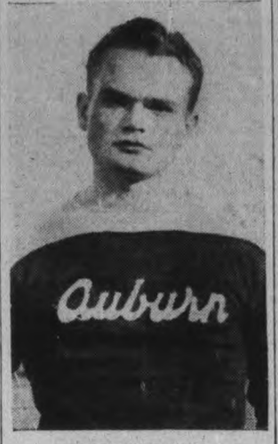

MIKE LOUCKS

Lanky local lacrosser who has returned to the Petes' lineup and is going good. He will see action here tonight when the locals tackle Orangeville in an O.L.A. senior "B" fixture.

Bradman Runs Afoul Of Rules

LONDON, July 8 (C.P. Cable). — The Australian Cricket Board of Control's insistence on its rule forbidding touring cricketers contact with relatives while abroad is reported to have brought Don Bradman into conflict with that organization.

The board refused the Australian captain's application to have the rule waived to enable Mrs. Bradman to visit him in England. It is understood Bradman, the world's greatest batsman, has threatened to refuse to participate in future tours unless the "no wives" rule is revoked.

Australian touring cricketers are required to subscribe to a prodigious list of "don'ts" and "musts" when signing contracts, but the ban on wives and relatives has caused considerable discussion.

Neither Bradman nor his wife have made any public comment on the matter, but Australian newspapers are headlining stories dealing with the rift.

Buffalo Bisons Beaten 8-4 By Toronto Leafs

NEW YORK, July 8—(CP). — Newark is one city in the International League where the customers have reason for complaint. Next to winning the pennant, all the good burghers ask is that the Bears lick the daylights out of the "hated" Jersey City Giants. And the Bears are giving double satisfaction.

Just as Brooklyn Dodgers and New York Giants pack them in, despite the big difference in the standings between the two teams, so the league leading Bears and fifth place little Giants are sure to have a good crowd on hand when they do battle.

A crowd of 12,000 turned out last night to see the champions stop the Jerseys 7-4 and increase their league lead to 9½ games over Buffalo Bisons, who took an 8-4 trouncing from Toronto Maple Leafs. The third place Syracuse Chiefs lost to Baltimore Orioles by the same 8-4 count and had their lead over Rochester Red Wings cut to a half-game. The Wings defeated Montreal Royals 7-1.

A pinch homer by Frank Reiber with the bases loaded in the ninth inning gave the Leafs their margin of victory over the Bisons and moved them into a tie for sixth place with the Royals. The Leafs scored most of their other runs with extra base hits as Charley Sheerin also connected for the circuit and Flea Clifton and Joe Gantenbein belted out triples.

Old Silas Johnson held the Royals to five hits while his mates bagged twice as many off three Montreal flingers, to score his eighth victory of the season.

Orangeville Here In Lacrosse Tilt

Lacrosse fans here can bank on plenty of action this evening (Friday) at nine o'clock when Orangeville and the Petes clash at the George St. arena in an O.L.A. senior "B" fixture. It will be their first meeting of the year and little is known of the O's, though they have been up around the top of their group—leading it for a time—all season. The Petes are also well up the list and both clubs should turn it on in exciting style this evening. Practically every lacrosse game the Petes have engaged in during this schedule have been hot and exciting. While the locals have won most of their homes games, they have one loss and two draws against them in this tough grouping. They hope to chalk up a win tonight.

No important changes will be made in the Peterborough lineup for the struggle tonight. The regulars like Red Creighton, Chute, Worthy, King, Dundas, Whitton, Crowe, Magee and a few more, will be on deck again and tearing in hard all the way. The experienced Orangeville outfit will likely be at full strength and anxious to cop a decision here as the schedule is advancing rapidly toward the play-off stage and every tilt is important. A big crowd of fans is expected to see the game. A local midget melee between Rotary and Y's Men's teams precedes the senior scrap.

Baseball's Spectacle As Nationals Win Out

Part of the crowd of 30,000 baseball-fans who jammed Crosley Field, Cincinnati, to watch the favored American League All Stars bow before the National League's chosen team, 4-1, is shown above. The Nationals were at bat when this shot was made.

Oshawa Juniors Here Saturday

Oshawa Juniors play the Young Petes in a double-header here tomorrow (Saturday) afternoon at two and four o'clock. These will be regular Lakeshore Junior Baseball League games, seven innings each, and were switched from Oshawa here owing to the C.O.B.L. contest tomorrow in the Motor City. There has been much rivalry for several years between the Oshawa Juniors and Herb Ralph's gang, and both games tomorrow ought to be nifty battles all the way. They deserve a big crowd of Saturday baseball fans as this is a smart junior league with plenty of fine players and tight tilts common. The admission is low for the type of ball offered.

"High Pockets" McCabe will be in action on the Oshawa slab in one of the fixtures. He is a lanky speed-ball hurler with a real rep in junior ball circles. Gee Clark, Lefty Condon and Bob Todd are all available for twirling duties for the Young Petes. The locals have a classy young aggregation with several minor loop stars aboard who will be seen in senior company within two years. With the Bowmanville threat disposed of, Herb Ralph's Y.P. gang are now faced with the task of rubbing out Oshawa to make sure of the playoffs.

Humphries Given New Contract

CLEVELAND, July 8 (A.P.). — The Cleveland Baseball Club disclosed to-day it had torn up the 1938 contract of Johnny Humphries, outstanding rookie pitcher, and replaced it with a new one good for the remainder of this season and all of 1939.

The club said it had given the 23-year-old Humphries an advance in salary because of his effective relief pitching. The right-hander has participated in fourteen games, mostly in a relief role. Of the six games in which he has figured for the averages he has won four and lost two.

Soccer Notes

All C.C.F. players are requested to be at the Empress Hotel on Saturday afternoon at three o'clock. Transportation for the game at Deloro has been arranged and the league match will be played at five o'clock.

The final of the Father Phalen cup will be played on Saturday afternoon between the Canadian General and the Brinton. The Electrics are the holders of the trophy at present.

Kick-off at 2.30 o'clock.

Baseball Record

Standings and Results

INTERNATIONAL LEAGUE

	Won	Lost	P.C.
Newark	52	23	.693
Buffalo	41	31	.569
Syracuse	38	34	.528
Rochester	40	37	.519
Jersey City	37	41	.474
Toronto	30	44	.405
Montreal	30	44	.405
Baltimore	29	43	.403

Yesterday's Results

Toronto 8, Buffalo 4.
Baltimore 8, Syracuse 4.
Rochester 7, Montreal 1.
Newark 7, Jersey City 4.

Games to-day — Newark at Toronto, Baltimore at Buffalo, Syracuse at Montreal, Jersey City at Rochester.

NATIONAL LEAGUE

	Won	Lost	P.C.
New York	45	25	.643
Pittsburg	38	25	.603
Chicago	38	30	.559
Cincinnati	35	31	.530
Boston	31	32	.492
St. Louis	29	35	.453
Brooklyn	28	40	.412
Philadelphia	19	44	.302

Yesterday's Results

No games scheduled.

Games to-day — Boston at New York, Brooklyn at Philadelphia, Cincinnati at Chicago, Pittsburg at St. Louis.

AMERICAN LEAGUE

	Won	Lost	P.C.
Cleveland	41	25	.621
New York	41	25	.621
Boston	39	28	.582
Detroit	35	36	.493
Washington	35	37	.486
Chicago	27	34	.443
Philadelphia	27	38	.415
St. Louis	22	44	.333

Yesterday's Results

No games scheduled.

Games to-day — New York at Boston, Philadelphia at Washington, Chicago at Detroit (2), St. Louis at Cleveland.

AMERICAN ASSOCIATION

	Won	Lost	P.C.
Indianapolis	42	28	.600
St. Paul	40	30	.571
Kansas City	40	32	.556
Minneapolis	39	34	.534
Milwaukee	38	35	.521
Toledo	35	40	.467
Columbus	31	41	.431
Louisville	23	48	.324

Yesterday's Results

Toledo 3, Kansas City 1.
St. Paul 7, Indianapolis 6.
Milwaukee 9, Columbus 2.

VETERAN PRO. DEAD

BURNHAM, England — (CP). — Professional to the Burnham and Berrow golf club for 19 years, A. R. Bradbeer died here aged 44.

Deloro-Havelock Game Called

(Examiner Correspondence.)

MARMORA, July 8.—After ten innings of keenly-fought softball with the score than 16-all, the first play-off of the Deloro, Marmora and Havelock Softball League between Deloro and Havelock on the former's grounds on Thursday evening had to be called on account of darkness.

The second of the series of three games between the runners-up takes place in Havelock on Monday evening. Teams were:

Havelock.—McMullen, rf; Kitchen, c; McCutcheon, 2b; Kennedy, lf; Peters, 3b; Aboud, cf; Haggerty, 1b; Pollock, ss; Moore, p.

Deloro.—Elliott, rf; McInroy, 3b; Townson, 1b; P. Gray, ss; W. Gray, lf; Regan, cf; Wright, p; Loveless, 2b; Richardson, c.

Robinson Beats Montreal Player

OTTAWA, July 8 (CP) — With Gordon Robinson of Niagara Falls, Ont., assured of one semi-final berth in the men's open singles event in the Ontario tennis championships tournament, the battle for the other three spots will continue today over the Rideau Lawn Tennis Club courts.

Robinson gained the bracket by trimming Dr. Georges Leclerc of Montreal 6-1, 6-1. Rain halted play while other quarter-finalists were still in the thick of their engagements.

The Ottawa city champion, Don McDiarmid, will have 6-2, 4-2 lead when he takes the court for the remainder of his unfinished match with Bill Pedlar of Vancouver while Montreal's George Robinson will have a 7-5, first-set victory behind him when he meets Bill Piggott of Hamilton again. The other quarter-finalists, Lewis Duff of Montreal and Eddie O'Hara of Ottawa, will start from scratch. They were the only pair of the quartet who did not begin their matches yesterday.

While interest centred on the mens open singles competition, continuation of the semi-final battle between Mrs. Frank Fisher of Toronto and Mrs. W. Tees of Montreal also promises plenty of action in the women's open singles. Mrs. Fisher was leading her Montreal opponent 9-8 yesterday when the match was called.

Betty Bell of Toronto and Doreen Graham of Ottawa who won final berths in the junior women's singles with easy victories over Ottawa opponents will decide the title today.

Winnie O'Connell of Ottawa and Barbara Barnard of Montreal will meet in the other women's open singles semi-final match if time permits.

Instructors At O. A. C.

When the Ontario Athletic Commission's camp at Lake Couchiching starts to function, July 2, two of the instructors will be Lew Hayman, LEFT, and Bill Cook, known across Canada for their prowess on gridiron and hockey cushion. Teachers from all over the province will receive instructions on coaching from experts such as these two. We need hardly say that Lew is coach of Toronto Argonauts rugby team, and also a basketball expert, while Bill is often referred to as hockey's greatest right wing. Last year he coached Cleveland Barons.

Cogs Cop 17-12 Win Over Motorists

Cogs copped a 17-12 victory over the Motorists last night at the Bowl in an exhibition men's softball game. It was a wide-open and loose affair with plenty of arguments. Interference plays in the second and eighth inhings caused disputes, the umpires getting a ride. A flock of walks, an error and some timely hitting in the eighth gave Cogs their margin of victory. Naish, Fleming and Wilson all saw service on the losers' mound, while Todd and Akers had slab duty for the Southend Loop squad, none of the hurlers being overly effective in this slugfest. Their support was quite shaky.

Watkins and Todd of Cogs hit a double and two singles each, while Jamieson got two doubles, Mackness a double and a single and Mowry a homer. For Motorists, Starr clouted a homer, double and single, as Weir got thre singles and Playford a double and single. Fielding features were provided by Mackness and Art Heal of the winners, and Starr and Playford of the Motorists. The teams:

Motorists—Walsh, c, 2b; Calladine, 2b, c; Starr, 3b; Playford, cf; Weir, lf, ss; Smith, 1b; Fleming rf, p; Naish, p, rf; Gould, ss, lf; Wilson, p.

Cogs—A. Heal, 2b; Leggett, lf; Todd, p, rf; Akers, rf, p; Mowry, ss; Jamieson, 1b; Watkins, c; Mackness, cf; C. Heal, 3b.

Score by innings—	R	H	E
Motorists	402 020 04	12	11	7
Cogs	141 300 26	17	14	7

Umpires—Ranger and Woods.

Hockey Club Re-organizes For 1938-39

Considerable re-organization work was planned at a general meeting of the Peterborough Hockey Club last night, with some of the officers for 1938-39 season elected and a nominating committee appointed to bring in a slate of other prospective officials at the next meeting, which will be held July 14th. R. M. Glover declined to stand for re-nomination as club president, stating he might be absent part of next winter from the city but saying he and members of the 1937-38 executive would co-operate wherever possible with the incoming executive.

The former officers retired and the gathering of some two dozen players and fans named William Jackson chairman of the meeting. It was felt that a nominating committee should be named to check on prospective presidents and vice-presidents, as well as an executive committee. This nominating committee will be: Wm. Jackson, Ken Kingston, Alf Gratton and Bun Kingdon. The office of secretary was divided into two offices, with James Dorris elected recording secretary and Cliff Cadd the active secretary. Alf Gratton was appointed treasurer.

A motion was carried that a financial committee consist of the active secretary, treasurer, manager and one active player. The coaches and managers will be named at the next meeting, when the president and executive will be chosen from the nominating committee's report. In the meantime, Wm. Jackson was appointed chairman. A vote of thanks was passed unanimously to the 1937-38 executive for the work done by that body in local hockey. There was much discussion regarding finances, handling of tickets at games and a strong slate of officers, many suggestions being passed over to the new executive through the nominating committee.

LEAVES BRISTOL

BURNLEY, England — (CP). — Jack Dryden, outside-left given a free transfer by Bristol City football club at the end of the 1937-38 English League season, has been signed by Burnley.

Drought has dried up an artificial lake near Chambon, France, revealing a lost village on the bed.

Old Tyme DANCING
Omemee Arena
Every Saturday
ADMISSION 25c
DANCING FREE

DANCING TONIGHT
And Saturday
LAKEFIELD PAVILION
JERRY WOOLL
AND HIS ORCHESTRA
Admission
Gents 10c Ladies Free
Dancing, 4 for 25c

Dance Tonight
TO
Mickey McDougall
AND HIS SWING BAND
At
Rye's Pavilion
Admis.: Gents 10c; Ladies Free
TICKETS, 4 FOR 25c
Dance Starts 8.30 p.m.
Standard Time

NOTICE

Peterborough Industrial Exhibition

CAR TICKETS

Car Tickets on the four Chevrolet Cars that are to be given away at the Fair this year will be ready for distribution the first of next week. Telephone 67 for a supply and they will be delivered.

THOS. BROWN, Pres. F. J. A. HALL, Secy.

Regent
TO-DAY AND SATURDAY
Performances 2.30 - 7.00 - 9.00

Serial—'Lone Ranger' Every Show

CAPITOL
TO-DAY & SAT.
Daily 2.30 - 7.00 & 9.00
HEAR THE SEASON'S HIT TUNES IN THIS STAR-STUDDED MUSICAL TREAT!

LAFAYETTE, THEY ARE HERE!
"GOLD DIGGERS IN PARIS"
with
RUDY VALLEE
ROSEMARY LANE
HUGH HERBERT
ALLEN JENKINS
and THE SCHNICKELFRITZ BAND
GLORIA DICKSON · MELVILLE COOPER · MABEL TODD · FRITZ FELD · A WARNER BROS. Picture · Directed by RAY ENRIGHT · Musical Numbers Created and Directed by Busby Berkeley

—EXTRA ADDED TREATS—
"News" | "Penquin Parade" (Colored Cartoon)
Saturday Matinee Only, "FLASH GORDON No. 14"

RADIO PROGRAMS

The programs listed are printed as issued by the stations and are subject to change.

Friday (Evening, EDT)

4.45 P.M.
Girl Alone (NBC) WBEN
This English, CBL

5.00 P.M.
Cross Roads Hall (CBS) WJR
Neighbor Nell, WHAM
Music Program, CBL

5.15 P.M.
Tea for Two, CKCL
To be announced, WBEN
Dick Tracy, sketch, CBL

5.30 P.M.
Music for Fun (CBS) WGR
Your Family, WBEN
Little Variety Show, WJZ
Gloom Chasers, CBO

5.45 P.M.
Little Orphan Annie (NBC), WBEN
Jimmy Allen, CBL
Johnson Family, WOR

6.00 Evening
Tune Twisters, CBL
Musical Interlude, CFRB
Nina Dean, WEAF

6.15 P.M.
Claire Wallace, CFRB
Armchair Melodies, WGN
Happy Gilmans, WLW
Evening Bulletin, CBL

6.30 P.M.
London Calling, CBL
Jim Hunter, news, CFRB

6.45 P.M.
Ray Heatherton, WABC
Lowell Thomas, CBL

7.00 P.M.
Amos 'n' Andy (NBC) CBL
Musical Program, WGR

7.15 P.M.
Uncle Ezra (NBC) WBEN
Game Night, WGR
Music Is My Hobby, WHAM
Answer Man, WGR
Family Doctor, CFRB
Sports Club, CBL

7.30 P.M.
Organ Recital, CBL
Crickets, WEAF
Adve. in Science, CFRB
Adventures in Science, WABC

7.45 P.M.
Concert Orchestra, WGR
The Crackerjacks, CBL
Boake Carter, WABC

8.00 P.M.
Spitalny's Orch. (NBC) WJZ
Cities Service (NBC) CBL
Drama, CFRB
Fantasie Musicale (CBC), CBO
Ghost of Benjamin Sweet, WHAM

8.30 P.M.
Paul Whiteman, WABC
String Orchestra, CFRB
Unconventional Journeys, CBO

9.00 P.M.
Royal Revue (NBC) WJZ
Hollywood Hotel (CBS) CFRB
Waltz Time (NBC) WEAF

9.15 P.M.
Baseball, WGR

9.30 P.M.
Death Valley Days (NBC), WHAM
March of Time, WJZ
Toronto To-day, CBL

9.45 P.M.
Sports Highlights, WGN

10.00 P.M.
First Nighter (NBC) WBEN
Paul Martin's Music, WJZ
R. G. Swing, talk, CBL
Summer Music, CFRB
To be announced, WHAM

10.30 P.M.
Hollywood Gossip (NBC) WBEN
Ted Reeve, CFRB
To be announced, WHAM

10.45 P.M.
Armchair Club, CFRB
I Shall Never Forget, CBL

11.00 P.M.
Orientale, WABC
Late News Bulletin (CBC) CBL
Vaughn de Leath, WJZ

11.15 P.M.
Ford Rush and Silent Slim, WEAF
Radio City Four, WJZ

11.30 P.M.
Crawford's Orch., CFRB

12 P.M.
Dance Orchestra, WABC
Ben Cutter's Orch., WEAF

Saturday (Morning, EDT)

8.30 A.M.
Do You Remember? CBL
Christian Science, CFRB

8.45 A.M.
Morning Devotions, CBL

9.00 A.M.
Eton Boys, CFRB

9.15 A.M.
Sunshine Express, WBEN
Richard Maxwell, songs, WGR

9.30 A.M.
Fiddler's Fancy, CFRB

9.45 A.M.
Breakfast Club, WJZ
Landt Trio, WBEN

10.00 A.M.
Lew White, organist, CFRB
Sweetheart of the Air, CBL

10.15 A.M.
Viennese Ensemble, CBL
Charioteers, WEAF

10.30 A.M.
Hillbilly Singers, CFRB
The Child Grows Up, CBL

10.45 A.M.
Swing Serenade, CBL
Organ Program, WGN
The Day You Were Born, WOR

11.00 A.M.
Vaughan de Leath, songs (NBC) CBL
Orientale, CFRB

11.15 A.M.
Melody Rumblings, CFRB
Radio City Four (NBC) KDKA

11.30 A.M.
Our Barn (NBC) CBL
Instrumental Ensemble, WBEN

11.45 A.M.
Serving the Consumer (NBC) WBEN
Tonic Tunes, WGR

(Afternoon, EDT)

12.00 NOON
Wonderful World, WOR
Columbia Concert Hall, WABC

12.15 P.M.
Novelty Duo, CBL
Catholic Courier, WHAM

12.30 P.M.
Gipsy Trails, CBL
Distant Trails, CBL

12.45 P.M.
Enoch Light's Orch., CFRB
Pet Club, WOR

1.00 P.M.
Lee Gordon's Orchestra, CBL

1.15 P.M.
Rhythmaires, WABC
Musical Interlude, CBO

1.30 P.M.
Buffalo Presents, WGR

2.00 P.M.
Golden Melodies, CFRB
Campus Capers, WBEN
London Calling, CBO

2.30 P.M.
Burt Taber's Orch., WHAM
Judy and Lanny, WJZ
Motor City Melodies, WGR
Afternoon Off, WEAF

2.45 P.M.
Burt Farbee's Orchestra, WJZ

3.00 P.M.
Merrymakers, CFRB
Golden Melodies, WBEN
London Calling, CBL

3.15 P.M.
Kidoodlers, WJZ

3.30 P.M.
Music Program, CFRB
Swingology, WBEN

3.45 P.M.
Club Matinee, WJZ

4.00 P.M.
Empire City Handicap, WABC
Stamp Collectors, WBEN
To be announced, CFRB

4.30 P.M.
Dancepators, WABC

Radio Log

CANADIAN CORPORATION

	M.	Kc.
CBL	551	540
CKCL	517	580
CBM		1050
CBO		880

COLUMBIA SYSTEM

WABC	349	860
CFRB	435	690
WJR	400	760
WGR	545	550

MUTUAL SYSTEM

WOR	422	710
WLW	428	700
WGN	416	720

NATIONAL (Blue Network)

WJZ	395	760
WHAM	261	1550

NATIONAL (Red Network)

WEAF	454	660
CRCT	357	840

High School Entrance Results Millbrook, Bailieboro Centres

High School Entrance Examination results:

MILLBROOK CENTRE

Candidates admitted on departmental examination:

Allin, Doris; Coyte, Walter; Dainard, Jean; Downes, Agnes; Elson, Kathryn; Fair, Roy; Graham, Edith; Handley, Mary; McKnight, Donald; Nelson, Jack; Rowe, Elmer F.; Seney, Doreen; Sisco, George; Stewart, Leona; Sutton, Marjorie.

BAILIEBORO CENTRE

Admitted on record:

Finnie, June; Gainer, Evelyn; Huggins, Eileen; Kempt, Pauline; Moffatt, Dorothy; White Stewart; Whittington, May.

Admitted by departmental examinations:

Barnard, Arnold; Benson, Margaret; Carruthers, Catherine; Challice, Opal; Cook, Robert; Darling, Clarke; Fair, Eileen; Halstead, Eleanor; Hle, Everett; Lusk, David; Moncrief, Helen; Moncrief, Mae; Wood, Audrey.

Advances After 30 Years

EASTWOOD, Ont., July 8 (CP).—After 30 years as assistant postmaster here, E. R. Shelby, general merchant, has been appointed postmaster. He succeeded his father, William Shelby, who retired after 43 years service. Eastwood is east of Woodstock.

MORE ABOUT—
J. W. Stevenson
(Continued from Page 1)

took a great interest in the game. He was a member of St. John's Anglican church.

A member of a family that has been prominent in the life of this city for generations, he was a grandson of the late James Stevenson, one time member of Parliament for Peterborough, and of the late Rev. J. W. R. Beck, former rector of St. John's church. His father, Col. James Stevenson, was for many years commanding officer of the old 57th Regiment.

Surviving besides his parents, Col. and Mrs. Arthur Stevenson, are his wife, formerly Marion Harstone, and one daughter, Margaret, aged 2 years.

The Funeral will be held on Saturday afternoon at 3 p.m. from St. John's Anglican Church.

Second Investiture

LONDON, July 8—(CP-Havas).—Accompanied by home secretary Sir Samuel Hoare, the king today drove from Buckingham Palace to St. James' Palace for the second investiture of the season.

Manion In Nomination Speech

Here is Hon. Dr. R. J. Manion, of Fort William, former Minister of Railways and Canals in the Bennett government, delivering the speech before the Conservative convention in Ottawa's Coliseum, in which he accepted nomination for the post of party leader. With Quebec's delegates supporting him, Mr. Manion faced a field including four other candidates, in the balloting. With withdrawal of Bennett, Stevens and Meighen he was favored to win.

MORE ABOUT—
Manion New Leader
(Continued from Page 1)

the balloting, nor was Right Hon. Arthur Meighen, former Leader, who stirred the first day of the convention with a keynote speech on Empire relations.

Defeated in the last general election, Dr. Manion now has the problem of finding a seat in the House of Commons and one choice immediately faces him. Mrs. George Black, member for the Yukon, told the convention she would resign her seat and ask Prime Minister Mackenzie King and his followers to give the new leader an acclamation there.

Vacancies exist in the Federal riding of London and Waterloo South and it is possible Dr. Manion will be offered nomination in one of these. He would not comment on such possibilities but warmly thanked the 70 year old member for the Yukon.

Highlight of Dr. Manion's pledges to the party was his promise to create a department devoted to the problems of youth, with its own minister.

Platform features included consultation with Empire Nations on matters relating to defence, opposition to railway unification, completion of the Trans-Canada Highway as a National undertaking, selected family immigration from the British Isles and France, tariff protection, Federal public works and a non-partisan department to administer unemployment relief.

Urges Quick Organizing.

Dr. Manion warned his electors to remember that they had placed a heavy task before him and he would need all their co-operation and effort. He told them to go home and organize with all possible speed and efficiency.

"The next election may sneak upon us like a thief in the night," he declared. In any event it would come within a year or two and he would not be surprised if the Government moved to bring it on quickly before the Conservatives could prepare.

Should he be called soon to form a Government Dr. Manion would find fresh cabinet material immediately at hand in the persons of those who were his opponents. Mr. Lawson was Minister of Revenue in the last phase of the Bennett Government; Mr. MacPherson was Attorney-General for Saskatchewan, and Mr. Massey is a leader in the youth movement for which Dr. Manion promised a separate department.

Mr. Harris, Toronto industrialist and dynamic personality whose energetic debating has been a feature of the House of Commons for 16 years, already is being prominently mentioned for the task of National Organizer for the Party.

Mr. Bennett, made leader when he was 57 years old became Prime Minister three years later, but Sir Robert Borden was leader 11 years before he became head of the Government.

Consideration of the resolutions committee report, taken up subject yesterday, delayed the balloting when acrimonious debate arose over questions of defence policy and railway unification. Young Conservatives from Montreal and Toronto spoke freely against those sections of the platform but got little support.

When Senator J. T. Haig of Winnipeg, returning officer, marched into the convention hall with the final ballot resolutions were still being discussed and his report was held up while resolutions were rushed through.

But the news had leaked out and the speakers platform was beseiged by cameramen and interviewers who crowded around Dr. and Mrs. Manion while the chairman tried to maintain order until essential business was completed.

The first ballot resulted as follows: Manion, 726, MacPherson 475, Harris, 131, Massey 128, Lawson 105, by agreed procedure the winning candidate had to poll a clear majority over all others, with the lowest candidate dropping out if a second ballot became necessary.

The second ballot gave Manion 830, MacPherson 648, and Harris and Massey tied at 49 each. At the Winnipeg convention, where Dr. Manion was also a candidate, Mr. Bennett won with a vote of 780 on the second ballot, with five other candidates in the field for both ballots.

Ballot Results

Soon after the result was made known Prime Minister Mackenzie King sent Dr. Manion a message of congratulation and declaring he would "look forward to renewing with you, in your capacity as leader of your party, the friendly relations we have enjoyed over many years in the public life of our country."

Immediate appointment of a national organizer was one of the recommendations of the organization committee. Mr. Lawsco was organizer for the 1935 campaign. General A. D. McRae, now Senator from Vancouver, who organized the party 1930 campaign, was urged to again take that office but definitely refused.

Always Be Accessible

Dr. Manion, a native of Pembroke, Ont., a former Liberal who entered parliament in 1917 as Unionist member for Fort William which riding he represented constantly until 1935 when he was defeated, is married, has three married sons and is a grandfather.

"I have never been lonely," he declared, referring to the traditional isolation of those in high places, "and I do not propose to be." He declared he would not stand aloof from his associates and would always be accessible to them.

"I am your leader but I am not your commander," Dr. Manion declared. There would be no tinge of dictatorship in the performance of his new task.

Mr. MacPherson entered the race at the last minute, although his name had been suggested more than once as a possibility. His heavy vote was probably one of the surprises of the balloting. He was born and educated in Nova Scotia, had a distinguished career overseas and took up practice of law in Regina.

Dr. Manion is the second Roman Catholic to lead the Conservative party since Confederation. He is the first war veteran to become head of a federal political party in the Dominion. He served in both the French and Canadian armies and won the Military Cross at Vimy Ridge.

Loyalists Hold Up Valencia Drive

HENDAYE, France, July 8—(AP)—Stiffened resistance of government troops south of Teruel blocked insurgent efforts to-day to drive down the Guadalavier river valley and strike toward Valencia from a third direction.

General Jose Valera's Castilian forces were at the borders of Valencia province, but government troops, who had fallen back 12 miles in five day, hastily dug into new positions and fought the advancing insurgents to a standstill.

Insurgent despatches from Teruel admitted the offensive on the Teruel-to-Mediterranean front was held up but said fresh troops were being sent to the front line for a new attempt to resume the insurgent advance down the coast.

Two other drives against Valencia showed marked insurgent successes—south of the main highway from Teruel to Hagunto and along the coastal artery southward from Castellon De La Plana.

Nice Business

HALIFAX, July 8—(CP). — Gross income from Canada's tourist industry last year was $300,000,000. Resources Minister T. A. Crerar said on his arrival here last night. Accompanied by National Revenue Minister J. L. Ilsley, Mr. Crerar said they hoped to develop the province's tourist industry by increasing its attractions.

Neutral Port

This map shows the location of Almeria which has been suggested as a suitable port in Loyalist territory to be guaranteed immunity from bombing when Generalissimo Francisco Franco receives assurances that cargoes going there would not consist of munitions or arms. The proposal is being studied by the British government and shipping companies. The railroads running to Madrid and Valencia are threatened, if not dominated, by the Insurgents, according to the latest available reports. The broken line shows the main railroads in Loyalist territory.

85th Conviction

HAMILTON, July 8 (CP).—Arthur Hudson was convicted for the 85th time in Hamilton court today and sentenced to six months in jail for theft of an auto robe. Hudson pleaded extreme intoxication.

Since January 16, 1903, Hudson has spent 19 years and three months in jail.

Tweed Man Jailed For Drunk Driving

(Examiner Correspondence.)

TWEED, July 8.—Appearing before Magistrate Lloyd in local police court on Thursday afternoon, Leonard Rashotte was sentenced to two months in county goal, sentence to be from July 2. Rashotte was charged with unlawful assault and doing bodily harm to one, Ambrose Hunte of Tweed; unlawfully having control of a car while being intoxicated, and with two charges of intoxication. The accused pleaded guilty to all counts. He was also charged with unlawfully breaking out of and escaping from prison, on July 1.

Mrs. Raymond Bennett of Chicago, Ill., also appeared before the magistrate charged with unlawfully assisting Leonard Rashotte escaping from custody on July 1, and was given a suspended sentence of three months.

Popular Fences

GUELPH, Ont., July 8 — (CP). — Electrified fences for confining live stock are becoming more prevalent through this district, rural hydro engineers report. A while ago they were occasionally used to keep pigs within bounds but now they are being used for cattle and sheep and even chickens. They are illegal where public contact is possible.

chases of iron ore in France.

Authors of Ireland are producing

The Examiner BULLETIN BOARD

Student Badly Hurt.

Joseph H. Bliss of Toronto, a student at Colgate University, was very badly hurt when his car left the highway near Oneida, N.Y.

Two children and a woman were drowned in a pond near Warrensburg, N.Y., yesterday.

Two union employees of the Maytag Washing Machine Company were arrested at Newton, Ia., on charges of kidnapping in connection with the nine-weeks' old labor dispute at the plant.

Kitchener Young Men's club, the oldest service club in the city, has presented a wading pool to the School Board.

Farm Laborer Killed.

John H. Parks, a farm worker, was killed near St. Thomas when he was trampled by a team of horses he was hitching to a hayrake.

Citiy police in Vancouver yesterday arrested scores of unemployed men who failed to stop selling tags on the street when ordered to do so by the police.

Charles T. Peters, Kiwanis Club president of Hopewell, Va., who disappeared on June 27, returned yesterday with the explanation he had been the victim of thugs while attending the international convention at San Francisco.

Premier Hepburn intimates the Government will probably soon make a ruling that all able-bodied men on relief must make themselves available for harvest work.

ONLY ONE large LUX carton top and 10 cents...Get your illustrated 56 page LUX Knitting Book

DON'T PUT OFF SENDING FOR THE LUX KNITTING BOOK OR YOU'LL REGRET IT. IT'S THE MOST COMPLETE—MOST ATTRACTIVE KNITTING BOOK YOU'VE EVER SEEN!

● Everywhere you hear women talking about the beautiful 56 page Lux Knitting Book. There's never been anything like it. 49 things to make . . . All original styling. Something for everyone in the family. Lovely illustrations. Simplified, easier-to-follow instructions. Don't miss this sensational offer!

AND FREE . . . A COMBINATION RULE AND NEEDLE GAUGE —a convenient aid to better knitting

DON'T DELAY! SEND THIS COUPON NOW!

Tear off this panel from a Large Lux package

LUX

LUX KNITTING BOOK, Department PE-11 TORONTO 8, ONTARIO

I enclose the top panel from a large package of Lux, and 10 cents to cover postage and handling. Please send me postpaid my copy of the new 56-page Lux Knitting Book, and in addition my FREE combination rule and needle gauge.

Name_____

Street Address_____

Town_____ Province_____

AUTO ODDITIES —by SHELL

CAR DOODLES Really Quite Simple!

VIEW FROM HOUSE DOOR.

A motorist in England woke up one morning to find these examples of motoring precision imprinted in the snow by himself the night before. He had driven up the driveway in his usual manner, reversed into the garage and entered the house, unconscious of his handiwork. A simple manoeuvre—but try working it out from the plan below!

47-38

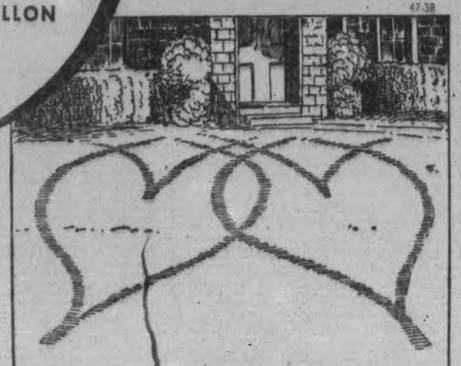

VIEW FROM HEDGE IN PICTURE ABOVE

SHELL ● In England, as throughout the world, Shell pumps are everywhere. This vast world-wide experience is used by the Canadian Shell refinery to create four seasonal Shell Gasolines exactly suited to the climatic and road conditions encountered in Eastern Canada. A single tankful will prove the difference world experience makes. Try it.

WORLD EXPERIENCE IN EVERY GALLON SHELL

EXPLANATORY PLAN

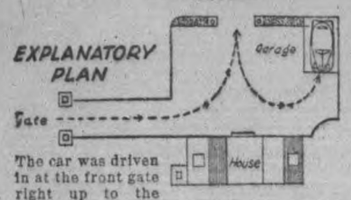

The car was driven in at the front gate right up to the hedge and then reversed in one sweep into the garage.

Hall's Cool Bargains For Summer

Dress Sensations 3.95 At This Budget-Price

Right in the heart of the season, and with many more weeks of hot summer weather to come, we offer these outstanding values in the season's smartest frocks!

SHEERS—SUNNIVALE PRINTS—LYSTAVS—REG. 6.95

Dresses for Mother, Daughter and Sister to see them all smartly dressed through the balance of the summer. Not all sizes in each type but a goodly selection in 14 to 44. The sheers are pastel prints in large allover floral designs . . . the sunnivales trimly tailored . . . and the lystavs worth 6.95 are mostly in women's sizes, neat printed effects on white and natural grounds. You cannot better a value such as this and we advise early shopping for choice of type and size!

Cool Knit STRING SUITS

Perfect Outfits For the Hottest Days! 5.95

Trim little two-piece outfits to see you coolly and comfortably dressed throughout the hottest days. Fancy lacey and open knit, short puffed sleeve pullovers, with ribbed knit skirt to match. Cool shades of Coral, Seaspray, Enamel Blue and Navy. Sizes 34 to 38.

Always Favored LINEN SUITS

Look and Feel Cool For As Little As 3.75

No summer wardrobe is complete without one of these natty suits. Natural shade Irish linen, trimly tailored with action back, patch pocket, single-breasted and with pearly button trim. Sizes 14 to 20. SPECIAL VALUE!

HALF-PRICE Clearance Of GLOVES

Values To 98c

A marvellous mid-season offering of quality gloves at HALF THE REGULAR PRICE. In the lot are cool meshes, summer weight bengalines and fabrics and fancies. Choice of white, pastels and brighter colorings, in a wide variety of styles. Sizes in the lot 6 to 8.

Regular 1.00 White Purses

Qualities That Ordinarily Sell At 1.29 88c

The quantity is limited so shop early for one of these smartly styled summer bags. Novel pouch and top handle styles, fully lined and fitted with change section and mirror. Plain white or with contrasting color trim. EXTRA SPECIAL VALUE!

Summer Girdles And Step-Ins

Keep Your Figure In Trim! 1.69

The ideal summer garments without weight or bulk. Fancy white coutil girdles with light boning and in sizes 25 to 30; peach mesh step-ins with "Lastex" side sections, and light boning through front. Sizes 25 to 30. SPECIAL VALUES!

MANUFACTURER'S CLEARANCE OF QUALITY

Irish Linen 'Kerchiefs

Regular to 50c Values

A remarkable purchase of superior quality 'kerchiefs brings this value! All hand made, hand embroidered or hand drawn. Plain white with initial or design, and gay, bright sporty colored one with large appliques or drawn-work initial. Don't miss this chance to stock up for personal use as well as gift giving.

TEPEE TENTS

Playtents for the kiddies. Strong duck in 4' x 4' x 4' size. Complete with pegs and pole 1.59

ORGANDY HATS HALF-PRICE

Little tots hats with section crown and good width brim. Blue, Pink, Yellow and White. Various headsizes. MAIN FLOOR SPECIAL!

SPORTY WHITE FELT HATS

Special Group For Only 1.98

The perfect complement to any summer costume. A grand selection of styles including fancy crowns, saucy brims, soft brims and some roller type brims. White grosgrain ribbon and bow trims.

Clearance Of WASH GOODS and DRESS CREPES

Cottons regular to 49c Includes Piques, Linens, Batistes and Voiles Clearing, yard 19c

The balance of a special purchase and several odd lines from regular stock go to make up this special in crepes worth to 98c. Mostly white grounds with conventional, spray and cluster floral designs in cool looking summery color combinations. About 38 inches wide. EXTRA SPECIAL VALUE, yard 47c

QUILT BATTS

Snowy white, weight one pound and open to 72 x 90 inches. A good, thick fluffy batt. SPECIAL 50c

TUBFAST PRINTS

36 inches wide and in attractive colorings and designs for quilts, dresses, aprons, kiddies' wearables, etc. Yard 19c

Reg. 1.69 Madeira Pillow Cases

Beautiful hand embroidered patterns on fine white cotton. Choice of all white or delicate colorings in designs. 42-inch size. Note the special low price for these hand-made cases. PAIR 1.39

Colored Border Terry Towels

Extra large, thick, thirsty bath towels for home, the cottage or beach use. White with choice of fast color bar border on either end. Sizes 20 x 40 inches. STOCK UP, they're remarkable value at, each 39c

REMNANTS HALF-PRICE Saturday

Continuing our sale of useful length remnants of wash goods, cottons, silks, rayon, woollens, draperies, curtainings and chintz. Every yard a real "Buy."

RICHARD HALL Limited

The Peterborough Examiner

PETERBOROUGH, ONTARIO, CANADA, FRIDAY, JULY 8, 1938

Paid 25-Year-Old Bill

MEAFORD.—Twenty-five years ago George Gugins delivered a sewing machine to a customer who said he could not pay for it immediately. Gugins trusted him, saying he could pay at his convenience. Ten years ago the man made partial payment and the other day he appeared at Gugins' home to pay the balance in full.

Must Defend Herself

WELLINGTON.—"If Great Britain is involved in war, then in a split second New Zealand will also be at war," Mark Fagan, Minister without portfolio, declared. "But, in the absence of help, a friendly nation might not be able to send men overseas," he added. "Therefore, New Zealand would have to defend herself."

Evidence Tinged With Perjury Magistrate Says

"I have rarely heard a case in which there was so much contradictory evidence," declared Magistrate E. A. Gee in police court yesterday afternoon in dismissing a charge against Donald Lloyd who lives near Young's Point in Smith township of having robbed with violence Francis H. Patterson of Peterborough on the night of Wednesday, June 9.

The crown offered no evidence in a similar charge against Earl Lloyd, a brother, and it too was dismissed.

"I am satisfied," stated the magistrate in acquitting Donald Lloyd "that these two young men tricked Patterson into going out to that farm on the night in question. But I do not feel that what happened there was serious enough to constitute robbery with violence, although it may have been trickery."

In his concluding remarks to the two brothers Magistrate Gee said that he had not been at all satisfied with the evidence that had been given by them nor by their wives. "In fact," he added "much of the testimony that has been given here today on both sides was tinged with perjury."

When the afternoon session opened Hilliard Dunsford, Smith township was called by the defence and told of Patterson and Douglas coming to his house on the evening of June 29 and making some inquiries. He said Patterson did not seem to be sure just what person he was looking for and the same of Bernal Harvey was not mentioned.

Bernal Harvey testified that he was brought up in the same district at Patterson's people had been and that he had known Patterson ever since the latter worked in Braund's store.

In cross-examination he admitted that was quite a while ago and said he was not prepared to deny that it was 18 years ago.

Asks For Protection

Earl Lloyd, brother of the accused, was the next witness and in his behalf Mr. Carley asked for the protection of the Evidence Acts.

He corroborated his brother's evidence as to what had taken place at the Harvey farm after Patterson had arrived there and denied that his brother caught Patterson by the throat and threatened to choke him. Witness claimed that after his brother had read the receipt he had handed it to him and he had read it aloud. His wife and Donald Lloyd's wife were both there and could hear what he read and he swore that the words "taken by threats under protest" were not on the receipt when he read it and signed it.

Mrs. Pearl Lloyd, wife of Earl Lloyd and Mrs. Muriel Lloyd, wife of the accused were called and both corroborated the evidence of their husbands as to the fracas at the Harvey farm. Both swore that they were just outside the door of the barn, saw the money paid, the receipt handed over and then read aloud by Earl Lloyd and both maintained that the words "taken by threats under protest" was not mentioned when the receipt was read.

Didn't See Women.

Frank H. Patterson was called by the crown in rebuttal and swore that he did not see either of the two women at the Harvey farm nor anybody else except the two Lloyds and Douglas who had come there with him.

In his address T. J. Carley, K.C., who defended the Lloyds declared it was obvious from reading the receipt that the words in regard to "threats" and "under protest" must have been added after Earl Lloyd had fixed his signature to the document and he maintained that was enough to discredit Patterson's story.

On the other hand Mr. McElderry submitted that the very fact that Patterson had turned up at the Harvey farm that night was proof that Mrs. Patterson was telling the truth when she told of Donald Lloyd coming to her house and telling her he was Bernal Harvey and that he wanted Mr. Patterson to come out and see him in regard to an Electrolux. The Crown Attorney pointed out too that Earl Lloyd had been there when Patterson arrived and it was on a night when Bernal Harvey was often absent on a shopping trip to Lakefield.

Expressing criticism of a great deal of the evidence he had heard Magistrate Gee finally dismissed the case on the ground that what had happened in his opinion did not constitute robbery by violence.

TRAFFIC EXPERT DEAD

NEW YORK—Andrew W. MacElveney, 52, general traffic manager of the Schenley Distillers Corporation and one of the country's leading traffic experts, died last night after a five-month illness.

Stood Second

M. A. MacPherson, candidate for the leadership of the Conservative party who stood second in both ballots taken at the Ottawa convention. Mr. MacPherson is a former Attorney-General of Saskatchewan.

MAIN STREET TOPICS

By an Examiner Reporter.

FUNERAL SATURDAY.

The funeral of J. Walton Stevenson a Peterborough lawyer who died very suddenly in his office on Thursday afternoon is to be held on Saturday afternoon at three o'clock in St. John's Anglican church. Interment is to be made in Little Lake cemetery.

WILL PLAY CHECKERS.

Peterborough checker players are planning to see what they can do with Newell W. Banks of Detroit, known as the blindfold checker champion of the world. He plays with a number of contending players simultaneously while blindfolded and those interested locally have completed arrangements to have Mr. Banks come here to see what they can do with him. The games will be played at the Y.M.C.A. and the dates will be announced later.

COMING TO PETERBOROUGH.

Rev. W. McArthur of Bethany Tabernacle, announces that he has secured Rev. R. A. Jaffray for the evening of Monday, July 11. Mr. Jaffray is a member of a well known publishing family in Canada, and has been in mission work for 40 years in South China, French Indo-China, Dutch East Indies, and leaves shortly to begin again in New Guinea. Unusual success has attended Mr. Jaffray in his long period of effort and his visit to Peterborough is anticipated with interest.

ELDERBERRY BLOSSOMS BLOOMING.

Clusters of white blossoms in low swampy spots along the highways are attracting many people who have visions of delicious elderberry pie, and who intend to pick the berries when they ripen next month. The plan is to spot the bushes by the white blossoms, make a mental note of the location and then return when the berries have ripened. Only a few people in this section appreciate or have knowledge of this type of berry. They are deep blue, much like a huckleberry and are excellent for pie or to make wine.

Five Liquor Cases Before Magistrate

Liquor charges took up the greater part of Magistrate A. E. Gee's time in police court this morning. Two men were charged with being intoxicated and both were adjourned for a week.

Two young men pleaded guilty to consuming liquor illegally and were fined ten dollars and costs. A young woman pleaded guilty to being drunk and to being a second offender, having been convicted on June 27 for being drunk. She was remanded in custody until Monday for sentence. "Maybe some of your friends who supply you with liquor will come around with the money to pay your fine," Magistrate Gee told her when she said she had not enough money to pay a fine.

Harry E. Baker faced three charges under the Securities Frauds Act and was remanded until Saturday without plea. Crown Attorney V. J. McElderry, K.C., said that he had been in touch with the man's lawyer and that a plea of guilty will probably follow.

The charges were laid on information by Mrs. Effie Huffman, Downie street, as a result of purchase of stocks not listed under the Securities Act, last November.

Marmora Couple Still Farm At 81 And 72

(Examiner Correspondence.)

MARMORA, July 8.—In Marmora township, not far from the boundary line between that township and Madoc township, reside an interesting old couple in the persons of Mr. and Mrs. Nelson Reynolds.

The former, who was 81 on the 24th of January of this year, is a son of the late Sidney and Margaret Jane Reynolds and most of his life has been spent in the 77-year-old dwelling that he regards with affection as his home. He was born on Lot 1 of the 10th Concession of Marmora township and practically all the days of his manhood have been spent at farming. The call to go to the lumber camps or river driving went unheeded by him, but he is known to tell some good hunting stories as a result of his fondness for a gun.

He received his education at a school in Huntingdon township, Kate McCarthy being the teacher best remembered by him.

Mrs. Reynolds was formerly Elizabeth Margaret Neal, daughter of the late John and Jane Neal of the 14th Concession Rawdon township. She is 72 years of age and still very active in her home duties. Her chief hobby has been knitting and quilting. She remembers her school days in Rawdon with great clearness and among those best recalled was a Mr. Brown, her first teacher, who later became a Methodist preacher, and a Miss Eliza McInch

Seven children have been born to Mr. and Mrs. Reynolds—four daughters and three sons—of which number one daughter is deceased. With the exception of one son, all surviving children are married and grandchildren number twenty-two. In the years of their early married life Mr. and Mrs. Reynolds often used to drive to Belleville market and back in one day.

Third Test Match Is Postponed

MANCHESTER, England, July 8.—(CP).—No play was possible today in the third England-Australia cricket test match. Following heavy rain yesterday, showers this morning prevented play before lunch on the opening day of the Doy-day contest, but umpires and officials wanted until mid-afternoon before postponing the start until to-morrow.

Officials had made arrangements to accommodate a crowd of 40,000 at the Old Trafford ground and the postponement will mean a heavy financial loss.

While the team deadlocked in the five-game series after two drawn encounters at Nottingham and London, interest in the third test is at a high pitch.

Grabbing Lady Godiva Gets Attacker Mobbed

TEDDINGTON, Eng., July 7. — (CP)—A bystander who attempted to pull a 13-year-old modern Lady Godiva from her white horse in a charity fete here today was knocked to the ground and beaten by an angry crowd.

Mirabelle Muller, attired in flesh-colored tights and a long flaxen wig, was grabbed about the waist by an unidentified man who shouted, "this is supposed to be a God-fearing country."

He almost tore her from the stirrups before the crowd pinned him to the ground. He was taken to a hospital.

Mirabelle, somewhat shaken, continued on her journey still mounted.

Farmer Suspects Stock-Poisoning

LINDSAY, July 8. — Police are again investigating the claim of William Humphries, Verulam township farmer, that another attempt has been made to kill his cattle and frighten him away from the district.

Today Humphries found a horse and a cow ailing. He said he found evidence they had been given hypodermic injection. Last March three of his pigs died after drinking well water and Humphrie's mother and sister became sick from the same cause.

Humphries is sure some person wants to frighten him away from the neighborhood and he has asked police protection. The preliminary investigation is being made by Provincial authorities.

Jumbo
Milk Shakes
AND
Sodas
Now **10c**
The Biggest and Best in Town!!
The CAPITOL GRILL
OPPOSITE CAPITOL THEATRE.

FOR SALE
Grocery Store Fixtures
Counters, Shelves, Scales, Register. Must be sold at once. Very cheap.
N. FEBBO
434 George St. Tel. 811

Pioneer Couple

Mr. and Mrs. Nelson Reynolds (BELOW) are pioneers of Marmora Township. Mr. Reynolds is 81 years old and his wife 72. They are both in good health and still work the farm where he has resided for 77 years.

(Examiner Correspondent's Photo.)

Campbellford Woman Has Been Actively Engaged In Teaching For 66 Years

CAMPBELLFORD, July 8.—Mrs. E. Vermilyea last week celebrated her 82nd birthday. One of the most unique persons that has ever lived in the town of Campbellford and in fact she can probably claim a record that cannot be equalled any place in the world. She has been actively engaged in teaching both in public school and of late years doing private tutoring since she was sixteen years of age, having in all taught a total of 66 years. For many years she conducted both day and night classes at her home on Canrobert street and has been known to countless children as Auntie Vee. She is still carrying on her work although during the past two years illness had forced her to limit her classes; she is at present tutoring one child five days a week. Unfortunately she shrinks from publicity and asked that nothing more than the mere mention of her birthday celebration be mentioned. With regard to her method of teaching she told the Examiner that one of the most important things was to really like the person you are teaching. "I have spent more time in studying my pupils than in actually teaching them," she declared. Following the conversation which the Examiner had with this fine old lady during which she forbid any notes being made, she kindly consented to pose for the picture which by no means does justice to the sparkle in the eyes which carry with them a tender sympathy and understanding revealing one of the finest persons we have ever known.

Young Girl Tourist Is Paralysis Victim

COBOURG, Ont., July 8 (C.P.).—A case of infantile paralysis has been discovered in Cobourg, the patient an eight-year-old girl from the United States. The girl came to Canada on July 3 and went out to Rice Lake with her parents. Taken ill there she was brought in to Cobourg to a home rented here for the summer.

Dr. W. E. Wilkins, Medical Officer of Health. He expressed the opinquarantine. He expressed the opinion that the girl contracted the disease before she left her home in Ohio, and that the case had progressed five days before she arrived in Canada.

Driving Warnings To Come By Mail

MONTREAL, July 8.—(CP). — Any morning now Mr. Average Householder may awaken to find not only bills in his mail box but also a polite letter from the Director of Provincial Highway, warning him to amend his driving conduct.

"Dear sir," the sample letter issued by the Department reads, "we have been informed that you drove your automobile, or allowed it to be driven past a stop-sign.

"Please amend your conduct so as to conform with traffic regulation and you will save yourself some trouble.

Yours truly,
E. CHARLES GIROUARD,
Director of Provincial Highway Traffic."

Special Grains To Be Examined

Results in the growing of special varieties of oats and barley will be discussed at the field meetings to be held in the evening of Tuesday, July 12 at 6.30 E.S.T. at the home of Clarence Mann, followed by another at Gordon Hancock's farm. Grain growers of the neighboring townships are reminded that L. H. Newman, Dominion Cerealist, will be the speaker. Selection of gains by experiments to determine which are best suited to certain areas is the purpose of these field meetings and also of the planting of plots of new varieties of seed.

"Out" At Ball Game

NORANDA, Que., July 8—(CP).—Baseball games are fine things—from a distance—as far as Barney Szuch of Powell Rouyn Gold mines is concerned. He was sitting 25 feet from the batter at a game here when the batter took a lusty wallop at the ball and the bat slipped it connected with Szuch's head, knocking him out for two hours. He is still in hospital with a badly cut head but missed having his skull fractured.

Man Aged 69, Father Of Four Sons Appeals For More Relief

HE LOOKED liked that beaten and lonely figure in the insurance company's picture with the warning caption, "a pick is heavy at sixty-five". He's past sixty-eight, and he was asking the relief committee of the council Thursday night to increase his allowance of six dollars and some cents. Not old enough for the pension he said to the committee. "If I was getting it I'd soon light out of here." He came to Peterborough seven years ago from a nearby town, and is said to have been on relief most of that time. Some members of the committee were sympathetic to his request, but they couldn't help thinking of this man's four sons, "six footers and built in proportion", and they wondered if there was some way they could invoke the law that is written to compel children to support their aged parents. And so the four stalwart sons crowded into the foreground of the committee's vision, and there won't be any relief increase for this old man. Two of them are married, and two others are away in the north country working in the woods or picking berries or something like that. "They should be ashamed of themselves leaving you down here to beg for help." Alderman Dutton said to the man who has certificates from five doctors that he is unable to work. "My feet swell up on me and it is pretty hard getting started most mornings" he told the committee.

"You can't expect much work from a man of 68 or 69" Ald. McCannan commented. Anyway they are going to have him examined by the M. O. H., a gesture of some kind or other, but apparently Doctor Fraser's report will have no effect in securing any more relief allowance. Not while there are two strapping sons, exceptionally well dressed and all that, who are content to let their father beg from the municipality. With a big deficit in sight, the committee told this man he had better look to those two married sons for support.

Tribute Is Paid Late Lawyer By E. A. Peck,

"The death of Mr. Stevenson was a keen shock, and possibly I felt it more than other members of the Law Association because at one time I was associated in practice with his father and the present Judge Denistoun when the firm was known as Denniston, Peck and Stevenson," E. A. Peck, K.C., stated. "Mr. Stevenson was a very capable lawyer. He was always cheerful and plucky at times when I fancy now that he must have been suffering but never showed evidence of it. I feel sorry, more so than I can express, for his wife and his parents. I watched Walton grow up as a boy, enlist for overseas and return to his home town to practice law. I can remember voting for his grandfather, the late James Stevenson.

"He had the respect of all the members of the Bar and I know his clients had every confidence in him. He was studious and industrious, and I had been interested in his enterprise in going once a week to Lakefield where he also had an office. I think a great many people in Peterborough will regret very much the death of Walton Stevenson."

Efficient Military Officer

"The death of Major G. W. Stevenson is keenly felt in military circles," Colonel J. A. Dewart commented to the Examiner today. "Loss will be felt not only in the city but elsewhere throughout the district. Major Stevenson was recognized as a very efficient military officer, keenly interested in his unit from which he recently retired, and highly esteemed by his associates and the men under him. His death was a shock to us all."

OBITUARY

MRS. GARDINER MITTS

(Examiner Correspondence.)

TWEED, July 8.—After an illness of 3 weeks' duration, Mrs. Gardiner Mitts, late residence in the 7th Concession of the township of Sidney, passed away in the Belleville General Hospital on Wednesday.

The late Mrs. Mitts was born 75 years ago at Round Lake in the township of Belmont, County of Peterborough. Prior to her marriage, she was Miss Mary Ellen Holcomb, daughter of the late Mr. and Mrs. Henry Holcomb. For some years she resided at Ivanhoe and for the past 24 years she made her home on the 7th Concession of the township of Sidney. She was most highly esteemed in the community and was a faithful member of the Marsh Hill United church.

Surviving to mourn her loss are her husband, Mr. Gardiner Mitts; two daughters, Mrs. James Detlor, of the 4th Concession of Sidney township; and Mrs. Stanley Prest of Ivanhoe; one son, Mr. Berson G. Mitts at home; two sisters, Mrs. Annie Wilde of California; and Mrs. Mina Wilde of Campbellford; one brother Mr. J. W. Holcomb of Havelock, Ont.

JOHN H. PARKS

(Examiner Correspondence.)

TWEED, July 8.—John Harman Parks, late resident of Cooper, died in the Belleville General Hospital on Wednesday, after an illness of about six months' duration.

The late Mr. Parks was born 40 years ago in the township of Tudor, near the village of Cooper, County of Hastings, his parents being Mr. John C. Parks and the late Mrs. Parks. All his life was passed in the district where he was born and he was well respected in the community. In religion, he was a member of the Anglican church at Bannockburn.

Surviving him are his widow, who prior to her marriage, was Miss Dora Elma Howe; two daughters, Eileen, 7, and June 2; two sons, Arthur, age 6, and Albert 4 months; his father, Mr. John C. Parks, Bannockburn; three sisters, Mrs. S. Andrews, Bannockburn; Miss Verna Parks, Bannockburn; and Mrs. James De Rushie, Belleville; one brother, Mr. William Parks, Trenton.

(Examiner Correspondence.)

WILLIAM H. DAVEY

CENTRETON, July 8.—The death took place on Sunday afternoon at 3 o'clock in Cobourg General Hospital of Mr. William Henry Davey of Haldimand township. Mr. Davey was 71 years of age and was born in Cornwall, England, having come to Canada with his parents, the late Mr. and Mrs. Wm. Davey, early pioneers who settled and made their home in the little village of Centreton, where he has lived most of his years.

Mr. Davey has not been well for many years having suffered from the effects of a stroke which left him practically paralized. He has lived with his niece, and nephew, Mr. and Mrs. Stewart Nelson for about two years, being taken to the hospital about three weeks ago. He married Miss Lettie Cox who predeceased him about 38 years ago. He was a member of the Methodist, now United church, and a staunch Liberal.

The funeral service was held at the United church on Wednesday afternoon, Rev. H. W. W. Bromwich officiating. The choir rendered the anthem "Looking This Way" and Mr. George Seymour sang a solo, "The Old Rugged Cross."

Left to mourn his loss are his daughter, Mrs. Fred Spencer, Toronto; two sisters, Mrs. Robert Rusk, Castleton, Mrs. W. Rogers, Centreton; two brothers, Albert and Thomas of Craigmyle, Alta.; and two grandchildren, Thelma and Billie Spencer of Toronto; several nieces and nephews and one aunt, Mrs. William Score, Centreton.

The remains were laid to rest in the family plot in Centreton cemetery. The pall bearers were Messrs. John Walton, Cephas Turk, Charlie Blodgett, Ross Curtis and John Gillespie.

HERBERT EDWARD MASON

After a week's illness, Herbert Edward Mason died today at his home in his 78th year. He was born in Nottingham, England, and had lived here thirty years. Mr. Mason was predeceased by his wife fifteen years ago, and is survived by three sons, Bert of Toronto; Albert of Peterborough and Charles of Detroit, and by one brother, Walter, of Peterboro, England. Mr. Mason had ben employed in the Canadian General Electric Company's plant in this city; and in religion he was an Anglican. The funeral will take place Saturday, July 9 at 3 p.m. from the Nisbett funeral home to the Little Lake Cemetery. Canon J. D. Paterson will be the officiating minister.

WILLIAM McGUIRE

A resident of Peterborough for the last fifteen years, William McGuire died at his home, 521 Parnell Street, early this morning following an extended illness. He was born at Lakehurst in Harvey township Son of Charles McGuire and Rose Madden, and was sixty-four years old. He was a stonemason by trade, but had farmed during his residence in Harvey.

Mr. McGuire is survived by his wife, Margaret Ida Harrington, two sons, Michael and John, and one daughter, Mary, all of this city; also by one brother, Hugh, of Seattle, Wash. The funeral will be held Monday July 11, from his late home at 521 Parnell Street at 8.45 a.m. to the Church of the Sacred Heart, and following requiem High Mass, will proceed to St. Martin's Cemetery, Ennismore for interment.

Taught 66 Years

MRS. E. VERMILYEA

of Campbellford who for 66 years has been actively engaged in teaching. She first occupied a position on the public school staff and later doing private tutoring.

The Rambling REPORTERS

WRONG LINE.

Thursday evening a tourist car got into the wrong line. Driving up Water street apparently not reading the banner across the street at Dublin they waited ten minutes to be examined by, what they thought, was going to be the customs or some similar examination. But they were slightly peeved to find it was the line for a free car testing.—D.W.

HAS HIS FORTUNE TOLD

This reporter thinks he will turn gypsy fortune teller and make himself a pile of money.

"You've been having very bad luck for the past few months," a gypsy fortune teller told him the day after he returned from the bush north of Apsley where he found Elwood Anderson, for whom searchers had been looking five days. "Your luck is going to change soon," the voluptuous damsel told the dismayed reporter and charged him fifty cents for the information. I have good luck. I will bring you lots of it," she said.

It was this same girl who was nearly drowned in the Otonabee river on Wednesday afternoon when she tried to save her young brother. The reporter offered to trade seats with her and sell her a bit of his luck.—P.

Relief In June Was Given To 387 Families

Peterborough's relief costs for June amounted to $9,004.47 as compared with $5,353.09 for the corresponding month last year. The number of families receiving relief increased from 232 to 387; the number of their individual persons from 694 to 1,186; single men are up from 25 to 30; and the single women from 36 to 40. And the per capita cost is eight cents higher, from $5.40 to $5.48 a month.

These figures were quoted in the monthly statement to the Relief Committee last night by A. G. Metheral, the city's relief officer. The big increase in the disbursement of money for provisions, milk, and so on sharpened the previous focus of an estimated overdraft at the end of the year that is likely to reach $30,000 unless summer produces some substantial improvement in employment. Alderman Dutton, chairman, suggested that several of the members may seek an interview with the Ontario Department of Public Welfare to ask for some financial assistance beyond the scale already determined.

The Government's intimation that it will pay 70 per cent. of $4,500 relief expenditure for this month and the city the remaining 30 per cent. plus whatever the excess may be over the $4,500 limit. The total expenditure of $9,004 for June, which was virtually based on the same quota, indicates about what the July deficit payable out of the city treasury is likely to be.

Figures for Six Months.

The Council's position is shown by a few other figures from Mr. Metheral's statement. Up to the end of June the total cost of relief in the city was $72,977.36, and the rebate from the Government including approximate amounts for May and June is $33,174, leaving $39,803 chargeable to the city.

The Council's relief appropriation for the whole year was $47,500 and its expenditure for six months $39,803.36, leaving $7,696.64 as the amount available for July.

And with that slender balance in sight, the accounting of the city's relief is not far removed from the red ink.

"Strawberry Bride" Quits On Hubby

ST. LOUIS, July 8—(AP). — It was the romance—not the berries—that jelled for Alex Schwartz, who found a bride in a box of strawberries.

Back in April, the 33-year-old huckster related, he discovered a note in a box of fruit, telling of the loneliness of 18-year-old Loree Shaw.

He wrote, enclosing his picture. She did likewise. Last Saturday Schwartz and Loree were married at Searcy, Ark., near her home.

But after the ceremony the bride and her parents had a talk. She left with them and did not return.

DOUBLE-HEADER BASEBALL
AT RIVERSIDE PARK
Saturday, July 9—2 and 4 p.m.
Oshawa vs Young Petes
The Young Petes have won four in a row while the Motor City crew have copped three straight. As league leadership is at stake fans can expect two rousing games from these old rivals.
ADMISSION: 25c; CHILDREN 5c, INCLUDING BOTH GAMES GRANDSTAND FREE

SPECIAL TRAIN EXCURSION LINDSAY, ONT., TO PETERBORO, ONT.

Service in connection with July 12th Orange Celebration

	Approximate Times Going E.S.T.		Returning E.S.T.	Adult Selling Fare	Children's Selling Fare
Lindsay (leave)	8.30 A.M.	—	7.50 P.M.	65 cents	35 cents
Reaboro	8.40 A.M.	—	7.40 P.M.	45 cents	25 cents
Omemee	8.48 A.M.	—	7.32 P.M.	40 cents	25 cents
Carmagner	8.58 A.M.	—	7.22 P.M.	30 cents	25 cents
Bests	9.05 A.M.	—	7.15 P.M.	30 cents	20 cents
Peterboro (arrive)	9.20 A.M.	—	7.00 P.M.		

Special Train Excursion Cobourg, Ont. to Peterborough, Ont. Service in connection with July 12th Orange Celebration

	Approximate Times Going E.S.T.		Returning E.S.T.	Adult Selling Fare	Children's Selling Fare
Cobourg (leave)	8.00 A.M.	—	7.45 P.M.	95 cents	50 cents
Port Hope	8.20 A.M.	—	7.25 P.M.	80 cents	40 cents
Quay's	8.30 A.M.	—	7.15 P.M.	65 cents	35 cents
Perrytown	8.35 A.M.	—	7.10 P.M.	60 cents	30 cents
Campbellcroft	8.40 A.M.	—	7.05 P.M.	55 cents	30 cents
Carmel	8.50 A.M.	—	6.55 P.M.	45 cents	25 cents
Millbrook	9.00 A.M.	—	6.45 P.M.	40 cents	25 cents
Fraserville	9.08 A.M.	—	6.37 P.M.	30 cents	25 cents
Peterboro (arrive)	9.30 A.M.	—	6.15 P.M.		

FICTION AND FEATURES

FIESTA

by OREN ARNOLD

RELEASED BY CENTRAL PRESS ASSOCIATION

CHAPTER 33

"NAW, NAW, not thataway," Buckshot Brown was bawling out Ellen Dale, the lady who, until a few weeks ago, was one of Hollywood's darlings. "Don't throw it like you was trying to wrop up th' whole cow. Make a smaller loop, spur yore hoss, git up close and sort of dab it on quick like. Understand?"

Ellen tried again. She had been laboring for an hour with the liariat rope. First Buckshot made her try at posts, then at a Mexican lad who thought it fun to run from her and dodge her loop, finally he had her chasing a genuine steer although a somewhat tame and friendly one.

"But he has horns, Uncle Buckshot! The rope has to go over them, doesn't it? And they might hook Pintado!"

"Aw!" the old-timer snorted his contempt for that. "Any hoss wuth his salt'll git outa th' way of horns. You git you a quick loop and throw quick."

Ellen recoiled her rope, took a deep breath and spurred Pintado for her fifth try. Patter-pat patter-pat patter-pat. Pinatado's hooves beat faster and faster tatoo, carried her alongside the steer's rump.

"THROW!" yelled Buckshot.

Ellen's loop sailed.

Miraculously it went true, dropped over the steer's horns and instantly tightened.

Without any sort of command Pintado stiffened his front legs and slid to a halt so quick that the rope stretched from the saddle horn, jerked the steer in a windmill somesault that ended in a loud "PLUMP"—and tossed dainty Miss Ellen Dale over onto the dust.

Two cowboys over by the corral had been watching, and they shouted an alarm. Concepcion Rivera and a brood of children heard and came running. Juan Salazar began stepping as fast as his old legs would go, and Buckshot Brown himself was almost frantic with fear for the girl.

Pintado, being a good range horse, did exactly as he had been taught. He kept the rope tight, no matter what the steer did. He had to back up some, and so led the steer right onto Ellen's prospirate form.

"HUH! HUH-YAHHHHH!" Men were shouting, futilely, and running.

The Mexican lad who had helped did the most good, simply by dashing up to "shoo" the huge steer to one side away from Ellen. In a moment four adults were picking her up.

Dirt and dust and gravel stuck all over her, and automatically she began brushing it off, even as she gasped for breath which seemed slowly returning. There were sundry scratches and bruises but no cuts or breaks, it was ascertained.

"Knocked the wind outa you!" Buckshot declared, brushing her back.

She had more attention than she needed or deserved for three minutes or so. Buckshot apologized over and again, as if it were his fault. He ordered her to go in the house and spend the remainder of the day in bed. But she had managed a smile through her pale lips by this time.

"No," she whispered.

And then Ellen Dale did a thing which will be told on the ranches of Arizona for 10 years. She "proved out."

Ignoring protests of the others, she got back into the saddle unassisted took the rope that a cowboy had removed from the steer—and set out to lasso the animal again.

She had uttered no word of explanation. She had just stuck out her dainty, dusty chin and resumed her job. At first she had trembled visibly in the saddle, and she had to make 12 more attempts with the rope before she finally got her loop again on the steer's horns.

When Pintado slid to his accustomed stop this time—she stuck!

"EE-YOW!" shrieked a cowboy, and the whole gang of spectators (a dozen or more had gathered) waved their hats in wild approval. By George, that girl had guts! The boss—Bill Baron—they already knew about him. They had observed his qualities and come to respect him. But the old woman—she hadn't been proved before.

Old man or old woman is cowboy lingo fondly applied to the owner of any ranch for whom the cowboys are working. The man or woman may actually be 20 or 80, age is not the considreation. "Old" is a term of endearment or loyalty there.

A happy cowboy, mounted, dashed into the fray when Ellen made her catch. He leaped joyfully from his saddle to the steer and removed the rope, grabbed the steel by the tail and whooped around the big open area there, laughing with the other flock as he bounced.

Ellen was still shaken, but a glow such as she had not felt before crept through her. She had known adulation at the theater boxoffice. She had been beseiged by autograph hunters in her day. She had bowed graciously to applauding society audiences at personal appearances, knowing they would forget her in a moment and turn their applause elsewhere. But, something in the approval of these outdoor people, these Mexican and American ranch folk, made her happier than they could know. Down in her heart, a little bit, she wished Bill Baron had been there to see it. (She needn't have worried on that score, because every man on the place subsequently made it a point to relate the incident to Bill at least four or five times.)

Some of those present asked where Bill was. As a matter of fact, he was off in the hills winning for himself a nickname. It was something of which he was never ashamed, but which he will not live down till his dying day. "Bill" became almost forgotten after that evening. Not even Ellen called him that any more, for a while.

"A man came for him just after noon," somebody explained. "He was a Mexican. I overheard part of the talk. Seems the Mexican lives in that old mine shack over yonder past the divide two miles. Said his wife was awful sick. Bill couldn't make him explain much, but agreed to ride over and see about the woman.

Nobody thought much of it at the time. Someone knew the Mexican was a herder who had some sheep stationed on a government tract over there. Bill would come for more help if the woman were really in danger.

Buckshot taught Ellen how to lasso a steer by the hind leg, or rather showed her how to practice it. He gave her some strong pointers about keeping in the saddle, too.

"Fergit whut you learned in the riding stables," he counselled. "This is range ridin', not city dude stuff. This here 'postin'," you mention, it's all pap. They's only one way to set in a saddle, young woman. That's to set yourself the way you feel the most comfortable, and no fancy stunts to it. You'll do it natural, and you'll be a whole lot easier on yore hoss when you do."

This was range gospel, and she sensed it. Bill had told her the same thing. But sometimes it is hard to un-learn things. She stayed in the outdoors all afternoon. Next day, Buckshot promised her, she'd have to tackle a horse that would buck a little.

Bill came back, looking rather strange, toward sundown. He promptly dispatched a Mexican woman and a girl, with sundry supplies on horses to the distant sheep herder's canyon.

Next morning the sheep herder himself came to the DD ranch again.

He was garrulous with gratitude. He crossed himself often, talking. He gesticulated. He swore eternal service and obligation to Bill Baron. He talked and he talked. Bill himself was not present but the others listened, and Buckshot translated with mounting interest, grinning broadly.

"Th' Mex says," Buckshot told Ellen then, "thet his wife was about to have a visit from the stork, and he didn't know it was due. He got Bill, and Bill didn't have time to come for no help. So Bill, he up and done all th' work hisself, brought thet women's baby safely into th' world and with his own hands, by dads! Away back thar in thet mountain cabin. By dads, Doctor Bill—ain't that somethin'! HAW-HAW-HAW-haw-haw!"

(To Be Continued)

The Examiner Fashion Service

The young lines of this cool luggage-tan and white dotted dimity pinafore frock will intrigue you. Compliments will fly on the heavenly figure it will give you. The adjustable sash assures a snug waistline. It's such a delightful frock to breakfast in and for kitchen chores. You'll wear it in the garden or at the beach as well as for local shopping. The short time it takes to sew this inexpensive cotton dress is amazing. The sleeves cut in one with the shoulders....you've practically only one-piece shaped gores to join. Rosebud pink pique, Burgundy chambray, English striped shirting, peasant print, Mexican print cotton, etc., are other smart schemes.

Style No. 3174 is designed for sizes 16, 18, 20 years, 34, 36, 38, 40, 42, 44, 46 and 48-inches bust. Size 36 requires 3 yards of 39-inch material with ¾ yard of 39-inch contrasting.

The Examiner,
Please order for me:

Pattern number.....

Size .....

My Name .....

Address .....

.....

I enclose 15c for postage

SHOWERS IN WEST

WINNIPEG—Light to moderate scattered showers fell in parts of Manitoba and Saskatchewan and to 9 a.m. E.D.T., today, the Winnipeg southern Alberta in the 24 hours up meteorological branch reports. For the most part weather over the three Prairie Provinces has been fair. Further rains for parts of Manitoba and Alberta were forecast today.

DOROTHY DIX

Girls and Boys Need to Learn About the Difficulties and Dangers of Marriage Before They Make the Trip to the Altar; Knowledge Will Save Them Later Grief

THAT there should be so many unhappy marriages—and especially that so many marriages should go on the rocks in the first few years of wedlock—is the more strange because virtually all marriages are entered into in good faith and with the earnest desire and intention of both the husband and wife to make each other happy.

No man marries a woman with the set purpose of making her miserable. No woman deliberately tortures her husband. No married couple, with malice aforethought, makes a home that is a hell on earth. Yet these things happen to good, kind, well-meaning people who started out in marriage with their hearts filled with love for each other and their souls simply sloshing over with the most attruistic motives. When the tragedy occurs, they know no more than any one else what precipitated it.

Of course, when disgruntled married people ask for divorces they have to allege some grievous wrong that has been done them that will appear to justify the breaking of the marriage bonds. Hence we have the humorous spectacle of meek, gentle little men, who wouldn't harm a fly, being divorced by their wives on the grounds of inhuman cruelty, and of wives swathed in sables and loaded with diamonds divorcing their husbands for non-support. The truth is that every wrecked home is an inside job, but those who tore down the roof above their heads did it oftener through ignorance than with criminal intent.

We wouldn't drop a starry-eyed bride and groom from an airplane into the midst of a jungle in a strange country and expect them to find their way out of it without ever mussing up the wedding veil. We wouldn't put any boy and girl at the head of a complicated business that they knew nothing about and for which they had had no training and be surprised if they made a failure of it.

Yet that is precisely our attitude toward marriage. We see two blundering ignorant creatures who have no idea of the duties and responsibilities they are assuming, who are as unacquainted as if they had never met before, who have had no training in diplomacy or previous experience in handling wild animals, get married. Then we wonder when the marriage blows up. The amazing thing is not that there are so many divorces, but that there are so few.

What does the average girl know about marriage when she marries? Nothing. What does she know about men? Less than nothing.. Her idea of marriage, in spite of all the evidence she has seen to the contrary, is a perpetual petting party. Other women's husbands may have grown stodgy and unromantic and take their wives for granted, but hers is always going to be a great lover, spend his time holding her hand, telling her how beautiful and wonderful she is.

Although she has been petted, spoiled and indulged all of her life and had the best of everything in the family, she is sure that she won't care a thing about pretty frocks and not going places; will just dote on pinching pennies, cooking, washing and scrubbing when she is a poor man's wife.

It never even crosses her mind that the boy she is marrying won't make a doormat of himself for her, as her mother and father have done all of her life.

And the bridegroom is just as ignorant as the bride. He expects the impossible of marriage just as she does. He thinks it will be coming home at night to a lovely wife in a pink gown with a rose in her hair, a smile on her lips and a swell dinner smoking on the table.

When he finds out that marriage is mostly bills instead of billing and cooing; that his dream girl has no more idea of cooking than she has of Sanskrit; that he has temper and nerves and fussy little ways, he is just as much disappointed as she is when she discovers that he has dropped all love-making at the altar; that he takes her affection as a matter of course; that he doesn't notice she has done her hair a new way and that he can be just as unreasonable and cantankerous as her father is.

Neither one has any tact. Neither one has any self-control. Neither one has the faintest notion of how to handle the other one. So begin those daily spats and squabbles that kill love and make home a place of torment and that send the man out in search of some woman who will pour oil over his bruised vanity and that turn the wife into a married flirt, or make her one of those bitter women who are always gibing at marriage and men.

What every bride and bridegroom need is, in reality, about fifty years of the experience of marriage with which to start out on their wedding day.

• • • • • •

DEAR MISS DIX—I married a travelling man who represented himself to me to be single and wealthy. I have found out that he has a wife from whom he is not divorced, and children. How can I get out of this mess without any scandal or anybody knowing it? A. B. C.

ANSWER:

You can't have a marriage annulled without its being known, but no scandal will attach to you, as you are the innocent party. Why did you marry a man without taking the trouble to investigate his past? It seems to me that you have brought your trouble down on your own head. Marriage is the most important act of a person's life and yet men and women enter into it with less consideration than they would give to buying a new dress or a police dog.

DOROTHY DIX.

Copyright Ledger Syndicate.

The Examiner Home Service

What Every Woman Wants to Know

Wedding bells for John and Dorothy! How did she manage it? For it's taken for granted that woman helps Cupid.

She's very lovely but it's more than beauty. The girl's clever. When John first called did she show him that she was dying to be alone with him? No, they chatted with the family, then listened to the radio. Sometimes—when he asked for a date—she arranged a jolly foursome.

When he invited her to a movie and dancing afterward, she was sympathetic, interested, flattered him a bit when he talked about himself. She even asked his advice—the pretty minx. Soon he was started altar-ward.

Learn from our 32-page booklet the secrets of attracting the right man, fascinating him, winning his devotion. Hints on love, courtship, marriage, psychology of sex attraction.

Send 15 cents in coins or stamps for your copy of HOW TO WIN AND HOLD LOVE to Examiner Home Service Department, Peterborough. Be sure to write your NAME, ADDRESS, and NAME of Booklet plainly.

The Stars Say . . .

By GENEVIEVE KEMBLE

For Saturday, July 9.

Romance and adventure, as well as high enterprise and probably intrigue, may be forecast for this day, according to the major planetary operations. Important events may call for a sudden journey and rearranged plans.

If This Is Your Birthday.

Those whose birthday it is may look for a year of much pleasure and advneture, with important events in both business and private lives. Especially does romantic adventure loom large, calling for radical change and much delightful experience in courtship or marriage, with certain angles of the mysterious or singular.

A child born on this day may be adventurous, romantic, friendly and popular, although it may have certain subtle or peculiar slants to its character. It may have a successful and happy life.

Old Ship Goes Down

KINGSTON, Ont., July 8—(CP).—The old Warrenko, once a United States blockade runner during the American Civil War, crumbled to her doom last night, when struck across the bow by the Sprucebay, package freighted of the Tree Line Navigation Company.

Jutting out about 30 feet from her slip at the foot of Gore street, the 228-foot coal barge was an easy target for the big freighter, hugging the shore line. It is believed Captain Montgomery of the Sprucebay did not see the Warrenko in the dark. His own boat was not damaged and it sailed for Toronto an hour later.

Immediately after the crash the Warrenko sank in 25 minutes.

BARCLAY ON BRIDGE

WRITTEN FOR THE EXAMINER

By SHEPARD BARCLAY

"The Authority on Authorities"

LYING TELLS TRUTH

SOMETIMES a false-card is not as deceptive as the natural play would be. The declarer may be able to read from the peculiar maneuver that something is wrong somewhere. One defender or the other is trying to fool him. If he can figure out that one had a possible good reason to try deception and the other could not, your craftiness may prove a boomerang.

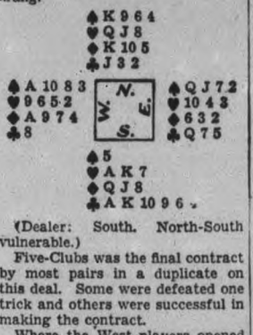

(Dealer: South. North-South vulnerable.)

Five-Clubs was the final contract by most pairs in a duplicate on this deal. Some were defeated one trick and others were successful in making the contract.

Where the West players opened a trump, there was no problem to the play. However, with the lead of the heart 2, which most West players chose, the situation simmers down to whether South, with sure losers of the spade A and diamond A, should play for the break in trumps or finesse. The majority decided in favor of the break and were set one.

At one table, East in his endeavor to fool the declarer, played the 7 on the first lead of trumps. South, not seeing the 5, figured East could have a reason to false-card whereas West could not, so decided to finesse. This enabled him to make five-odd.

• • •

Tomorrow's Problem

(Dealer: North. East-West vulnerable.)

After two diamond tricks have been cash against South's 3-No Trumps contract and he wins the third round, how should he plan the balance of the hand?

Goodnight Story

By MAX TRELL

It was quite late at night now. Mary Jane, the rag doll, who had been forgotten by her mistress, Dinah, and left out in the garden to sleep behind the hedge, was sure of that. All the lights in the house had gone out.

"No one will come for me now," Mary Jane sighed softly to herself. "I'll have to stay here all night." She didn't blame her mistress for forgetting her. Mary Jane loved her mistress a great deal. "I guess she was too busy to think of me. O-ah, what's that?" she suddenly exclaimed in alarm.

"Here....move aside, young lady!" a sharp voice said to her. At that moment Mary Jane saw Mr. Worm's head come popping out of the underground tunnel to his house.

"Move aside, young lady!"

"You're about to roll down my chimney."

"Oh, I'm sorry. I didn't mean to lie so close to it."

"Then move aside, please."

"But I can't move aside."

She Can't Even Try.

"Can't? I've never heard of such a thing. Of course you can. You aren't even trying. How would you like me to come tumbling down your chimney?"

"Here! What's all the trouble? You're keeping the whole neighborhood awake," a squirrel said hopping over.

"This young lady," the worm said quickly, "is sitting on my chimney." Then he turned to Mary Jane and said: "I have to build my fire and cook my dinner. Don't be surprised if the smoke comes rolling up in your face. I've given you fair warning." With that it popped back into its tunnel and was gone.

"What am I going to do now?" Mary Jane said in alarm to the squirrel.

"Tut-tut," the squirrel said. "Don't you worry about that. You come with me. I've got a fine, big house. There's plenty of room for you. You can be as snug as a bug in a rug. Follow me."

(Continued to-morrow.)

(Copyright, 1938, K.F.S., Inc.)

Find Actress Drowned

SOREL, Que., July 7 — (CP). An inquest will be held here to-day into the drowning of a young woman believed to be Miss Carfrey Low, a London actress, who disappeared from the Cunard White Star liner Ascania while bound for Montreal June 26.

Clad in a rose crepe nightgown, the body was recovered Monday from the St. Lawrence river near here.

A passport photograph and a farewell note addressed to her mother, aided police in tentatively identifying the victim as Miss Low.

Wife Preservers

Boil stained or discolored aluminum utensils for about four minutes in one quart of water and two tablespoons vinegar or two teaspoons cream of tartar. If not clean after this, boil a little longer, then wash well in hot water and soap suds.

STOP Scratching

RELIEVE ITCHING In A Minute

Even the most stubborn itching of eczema, blotches, pimples, athlete's foot, rashes and other skin eruptions, quickly yields to Dr. Dennis' cooling, antiseptic, liquid D. D. D. PRESCRIPTION. Its gentle oils soothe the irritated skin. Clear, greaseless and stainless—dries fast. Stops the most intense itching instantly. A 35c trial bottle, at drug stores, proves it—or money back. Ask for D. D. D. PRESCRIPTION. 39

BAILIEBORO

Miss K. Bateman of Toronto spent the week-end the guest of her parents.

Rev. F. Horton, formerly of Foxboro, and newly appointed pastor of the United church preached his initial sermon here on Sunday.

Miss R. Elgar of Vancouver is spending her vacation visiting friends in this district.

Misses Bessie Barnard and Muriel Whittington are taking a summer course at Guelph.

Mr. Keith Barnard, B.A., left on Thursday for a trip through Europe, sailing on board the Montclare.

Miss Agnes Brackenridge is taking a summer course at Queen's University, Kingston.

Miss Lena Hawley of Port Credit is visiting friends in the village.

Mr. Joe Barnard and Mr. Jack Cowling left on Monday to take a summer course at Queen's University, Kingston.

Mr. Herbert Dean has returned to Sudbury after spending the past fortnight the guest of his mother and sister.

Mr. and Mrs. Dan Wolf and son, Wilbur, of Ohio, are holidaying at Rice Lake.

Mr. and Mrs. Brock Pengelley and son Michal of Fort William are spending the holiday season at their summer home at Rice Lake.

SCOTT'S SCRAP BOOK

—By R. J. Scott

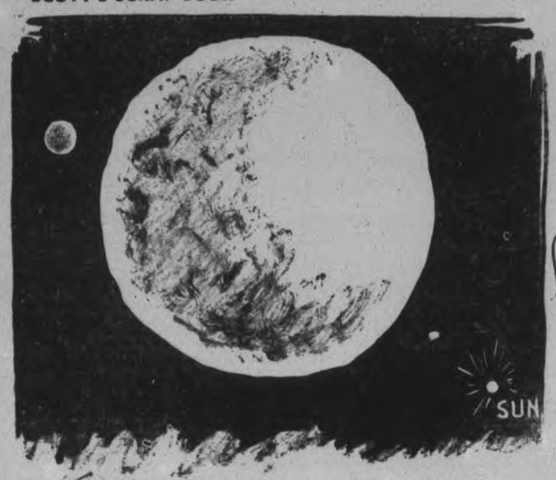

THE DIAMETER OF THE LARGEST STAR IS 3,000 TIMES THAT OF OUR OWN SUN; OR 2,600,000,000 MILES — IF OUR SUN WERE AT ITS CENTER, ALL BUT THE TWO MOST DISTANT PLANETS WOULD REVOLVE INSIDE ITS BODY — THIS STAR IS IN THE CONSTELLATION AURIGA, "THE CHARIOTEER"

THE EGYPTIANS BURIED SMALL STATUES OF A PROMINENT PERSON'S GARDENER IN THE TOMB WITH THE MASTER'S BODY, SO THE MASTER WOULD HAVE SOME ONE TO TILL HIS GARDENS IN THE NEXT WORLD

THE FIRST STEAM CARRIAGE — BUILT BY CAPT. TRAVITHICK IN ENGLAND, IN 1801

IF YOU ORDERED THESE HUNGARIAN SEMIPOSTAL STAMPS OF 1924 THROUGH THE MAILS A PREMIUM OF 10 PER CENT HAD TO BE PAID

COPYRIGHT, 1938, KING FEATURES SYNDICATE, Inc.

OUR BOARDING HOUSE

—with Major Hoople

COPR. 1938 BY NEA SERVICE, INC. T. M. REG. U. S. PAT. OFF.

PERSONAL AND SOCIAL

Miss Thelma O'Donnell of 261 ark street is visiting relatives in uffalo.

◇ ◇ ◇

Messrs. Bob Tulley and Michael 'Leary are on a motor trip through orthern Ontario.

◇ ◇ ◇

Miss Margaret O'Toole of Aylmer treet is vacationing in New York ity.

◇ ◇ ◇

Mr. Sidney Pammet, 182 Hunter treet, is spending his holidays at Redrox" cottage on Stoney Lake.

◇ ◇ ◇

Mr. and Mrs. John Davidson of ilmour street are at Glenview cotage, Crowe's Landing.

◇ ◇ ◇

Mr. Donald Reid of Detroit, Mich., visiting at the home of his mother, urray street.

◇ ◇ ◇

Mr. and Mrs. H. G. Walker and wo children are visiting at the home f Mr. Walker's parents in Ottawa.

◇ ◇ ◇

Mr. and Mrs. Chas. Orr of 531 Parell street have returned from Tweed fter spending a week there during id home week.

◇ ◇ ◇

Miss Joan Collard of Montreal is pending her summer holidays with er grandparents, Mr. and Mrs. Hillan, Lakefield.

◇ ◇ ◇

Mr. and Mrs. P. J. Mather of Keene spent the holiday week-end t the summer home of the former's other, Mr. George M. Mather, Port rwell.

◇ ◇ ◇

Guests at the Kidd—Throop wedding on Saturday last included Mr. nd Mrs. Thomas Pryce and son

We Noticed

....Another little frock noticed in the shops was of pure white, but with a gay little bolero of blue, yellow and red stripes. Without the jacket it would be perfect for tennis.

◇ ◇ ◇

....The smartest of the feminine looking beach costumes are cut like housecoats with neat, double-breasted tops and full skirts that billow about the ankles.

◇ ◇ ◇

....The most popular beach shoes have thick platform soles of cork, and the smartest kind of bathing cap is perfectly plain, usually a solid color to match the suit.

◇ ◇ ◇

....Someone in a lovely afternoon ensemble of white crepe with black polka dots. The dress had a short jacket, and a rose of the same material trimmed the neckline. With it was worn a black panama sailor hat.

◇ ◇ ◇

....In a George street window—a perfect little sports dress of heavy natural linen with high, round neckline from which darted tiny, diagonal pleats. Its only trimming was a tricky red Zipper which traced a line of brilliant color up the front of the bodice.

Walter of Toronto, and Miss Grace Patterson of the General Hospital, Belleville.

◇ ◇ ◇

Miss Rita Guerin of 678 Armour road is celebrating a birthday today.

◇ ◇ ◇

Congratulations to Mr. W. D. Morris of Lansdowne street who is celebrating his 81st birthday today, July 8. Mr. Morris is holidaying at Mr. Wagar's cottage on Catchecoma Lake.

◇ ◇ ◇

Mrs. Joseph Caccavella of 506 Elm street is today celebrating a birthday anniversary.

◇ ◇ ◇

Mr. and Mrs. Hicks-Lyne of 82 Dublin street are vacationing at a cottage on Stoney Lake.

◇ ◇ ◇

Mrs. Wm. Elroy Smith of London, Ont., has been a visitor this past week with her sister, Mrs. T. L. Ashton, Engleburn avenue.

◇ ◇ ◇

Mr. and Mrs. Harold Yelland are spending their vacation at the summer home of Mr. Yelland's parents, Mr. and Mrs. J. H. Yelland, Burleigh Falls.

◇ ◇ ◇

Mr. and Mrs. Robert Turner of Toronto, and Mrs. Helen Forcie of Chicago, are guests this week of Mr. and Mrs. James Jackson, 308 Maitland avenue.

◇ ◇ ◇

Miss Gladys Watson of Water street is in Toronto attending the summer course in "The Art of the Theatre" which is being conducted at Hart House under the supervision of Professor Victor Lange.

◇ ◇ ◇

Miss Alberta Hunter of 548 George street is attending a summer course at the Toronto University.

◇ ◇ ◇

Miss Mary McGillen, Miss Violet Foulger and Miss Dora Moore are spending two weeks' vacation at a cottage on Sturgeon Lake.

◇ ◇ ◇

Mr. and Mrs. Joseph Murdock of 70 James street are today celebrating the 41st anniversary of their wedding.

◇ ◇ ◇

Mr. and Mrs. Adlam and family of 588 Bolivar Street have returned from a motor trip to Niagara Falls, Buffalo and Rochester, N.Y.

◇ ◇ ◇

Miss Norma Adlam and Miss Viola Sexsmith have returned from a motor trip to Niagara Falls, Buffalo and Rochester, N.Y.

◇ ◇ ◇

Mr. and Mrs. Martin B. Chenhall, Water street, left today via C.P.R. for Chester, Nova Scotia. They will visit for two weeks with their son Fred, and Mrs. Chenhall.

◇ ◇ ◇

Mr. and Mrs. John Wyllie and sons Harold and Gordon of 502 Stewart street have returned from attending the funeral in Toronto of Mr. Ernest Hayes, the late husband of Fern Wyllie.

◇ ◇ ◇

Mr. and Mrs. Wm. Sullivan of Detroit have returned home after spending their holidays with Mr. and Mrs. Richard Sullivan and Mr. and Mrs. W. Murdock of Sophia street.

◇ ◇ ◇

Miss Myrtle Gyram of Oberon, Manitoba spent the past week with her cousin Mr. J. P. Nelson, Dublin street, and is going to spend a two months' vacation with her aunt, Mrs. Wm. Comrie, Keene.

◇ ◇ ◇

Mr. Paige Rowell, district manager of the Dominion Life Assurance Company, is attending the school of Agency Management which is this week being conducted by the Life Insurance Sales Bureau of Hartford, Conn., at Edgewater Beach Hotel, Chicago. Mrs. Rowell accompanied her husband to Chicago.

◇ ◇ ◇

Mr. Jim Giffen of the Toronto Star visited this week at the home of his mother, Mrs. Kathleen Giffen of Homewood avenue. Jim, who has been attending Trinity College School at Port Hope for the past three years, won the prize for the best English essay of the year, and for the two best contributions to the school magazine.

◇ ◇ ◇

Ten members of the Lindsay Golf club were guests of the Peterborough Club yesterday afternoon, and eighteen holes of golf were played.

Tea was poured at a table decorated with delphinium and roses, by Mrs. W. H. Hill and Mrs. Harold Morrow, assisted by Mrs. Gordon Monroe, Mrs. Fred Hills, Miss Claire Mason and Miss Helen Monroe.

◇ ◇ ◇

Dr. John McWilliam of Toledo, Ohio, was a recent visitor in Peterborough, and called at the Examiner to inform its circulation department that he had no idea of coming to Canada this year until someone sent him a copy of the Mail-It-Away edition. Mr. McWilliam was very enthusiastic in his praise of this district, and proudly took back with him a 12-lb muskie and a 4½-lb. bass, which he says he will have mounted for display in his office.

◇ ◇ ◇

Mr. and Mrs. F. W. Burnham and their daughter, Dorothy, of 221 Rink street, have been vacationing at Dorborn Lodge, Robin's Landing, Rice Lake, and while there entertained as their guests Mr. and Mrs. G. E. Burnham, Jean and Mary of Millbrook; Mr. and Mrs. E. L. Burnham, Barbara Best, Margaret Hooper, Mr. and Mrs. A. E. Dryland and Miss Madeline Harper, all of Peterborough.

◇ ◇ ◇

Picnic Enjoyed By Ladies' Auxiliary

A very pleasant afternoon was enjoyed by the Ladies' Auxiliary to the Canadian Legion Thursday when thirty-one members motored to Cobourg. A delicious picnic supper was served at tables laid under shade trees in view of the waters of Lake Ontario, and was followed by an interesting program of races. Mrs. Ed. Graham was general convenor, and was assisted by Mrs. E. Howden and Miss R. Patterson.

The winners of the races were as follows: Balloon race, Mrs. E. Porter; knee-drill race, Mrs. E. Monk; three-legged race, Mrs. E. Dormer and Mrs. J. Gracie, second prize-winners were the Misses Wagstaff and Porter; fat ladies' race, Mrs. J. Kent and Mrs. E. Sarginson; medium ladies' race, Mrs. J. Mitchel and Mrs. E. Gibson; kicking-the-shoe race, Mrs. E. Sarginson and Mrs. A. Hawthorne; blindfold race, Mrs. R. Bugg, Mrs. E. Chambers and R. Lynch. The last round-up race, Mrs. E. Howden, Mrs. Ed. Graham and Miss Rose Patterson.

The races were followed by an ice cream and cake treat, and the members all reported a jolly time.

◇ ◇ ◇

Weekly Field Day At Kawartha Club

Mrs. H. A. Cranfield and Mrs. H. Barker poured tea yesterday at the weekly field day of the Kawartha Club, and were assisted by Mrs. V. Selkirk and Mrs. C. Shaw. The tea table was attractive with a lovely centre bouquet of blue delphiniums.

The spoons for last week were won by Mrs. R. H. Turner and Mrs. H. Barker, and competitions were in charge of Mrs. A. R. Jones and Miss D. Sherin.

◇ ◇ ◇

Games Are Enjoyed At Jackson Park Picnic

Jackson's Park was the scene of a pleasant afternoon on Wednesday when the Queen Alexandra Circle, A.O.F., entertained friends at their annual picnic. About fifty-five sat down at the long tables to a splendid supper, which was followed by games played under the supervision of Companion Mrs. B. Reid. Winners were as follows:

Babies' race, John Biddle; Junior girls' race, Helen Walbrook, Olive Dainton; teen-age girls, Jean Coleman; ladies, Mrs. E. McNabb Mrs. F. Biddle; grandmothers' race, Mrs. J. Gates; bag race, Mrs. E. McNabb, Mrs. L. Monks. A peanut scramble was enjoyed, and all-day suckers were supplied to everyone. Convenors for the supper were Companions Miss E. Taylor, Mrs. Ed. Graham and Mrs. E. Barnes.

◇ ◇ ◇

Jolly Birthday Party

A jolly birthday party was held Monday afternoon at the home of Mr. and Mrs. Stanley Blewett of Smith township when their daughter June entertained a number of her schoolmates and friends in honor of her 12th birthday.

The afternoon was spent in games and races, which was followed by dainty refreshments, and in the evening, music and songs were enjoyed, the music supplied by June's music teacher, Miss Lily Bacon.

Guests included, Miss Lily Bacon, Alta Wilson, Enid Hancock, Audrey Hatherly, Margaret Ackison, Mildred Steinkrauss, Violet Steinkrauss, Joyce Nicholls, Phyllis Rowland, Margery Millen, Lulu Young, Gray Wilson, Ruby Slater, Jean Young, Barbara Ferguson, Gladys Young and Dorothy Slater.

◇ ◇ ◇

Roberts—Mackin

ROSENEATH, July 8.—A quiet wedding was solemnized on Saturday afternoon at the United church parsonage, by Rev. L. W. Scott, when Florence Etta, only daughter of Mr. and Mrs. Howard E. Macklin, Roseneath, and James Lewis, second son of Mrs. William J. Roberts, Roseneath, and the late Mr. Roberts, were united in marriage.

The bride looked charming wearing a gown of soft blue sheer, with a touch of pale pink on the bodice, and white accessories She carried pink and white sweet peas and baby's breath, with pink satin streamers.

Sets Off Frock

The vogue for panels of multi-colored pastels is illustrated in this unusual afternoon frock worn by Loretta Young. Against a background of white peau d'ange is shirred, by means of heavy cording, strips of silk in pale chartreuse, orchid and slightly deeper green. The large white straw hat is sashed in similar colors.

Must Be Different

Even a swim suit must be different from every other woman's, or its owner cannot do her best in her mermaid role.

So, a very simple little suit called "Coquette," has contrasting lapels to give it that distinctive look.

The suit is in new soft, lightweight wool combined with lastex. The contrasting lapels are made of pure silk and lastex.

Rev. Reg. Howden To Wed Member of The Bar

Rev. Reg Howden, son of Mr. and Mrs. William George Howden, Bethune street, who is at present curate at St. Clement's Anglican church, Toronto, is being married on August 6 to one of Toronto's few women barristers, Miss Edythe Haughland. Miss Haughland is a graduate of Varsity and of Osgoode and a member of the Alpha Delta Pi sorority. Her bridesmaids are to be Margaret Baird and Marie Copeland, both lawyers, and Pat Musson.

The newlyweds will be living in Lakefield where the groom has a triple job, chaplain of the Grove School, master at the Grove School and rector of the Parish. They will start housekeeping in an enormous rambling old rectory there which they have been renovating for some time. The marriage is to take place at St. John's Church, York Mills.

The bride was attended by Miss Verna Brown of Grafton, who wore yellow sheer and white accessories, and carried sweet peas and baby's breath.

Melville Macklin, brother of the bride, was best man.

Following the ceremony the bridal party returned to the home of the bride's parents, where, with the immediate relatives, they sat down to supper. The dining room was tastefully decorated with pink and white streamers, with a large bell suspended over the wedding cake, which centred the table. The wedding cake rested on the same stand which held the bride's parents' wedding cake. Pink and white bands with dainty bridal place cards also adorned the table.

Acting as waiters were Misses Marguerite Macklin, Mary Grant and Doris Budd, cousins of the bride, and Harold Wilson.

The groom's gift to the bridesmaid was a white gold ring, and to the best man a gold watch chain.

Later Mr. and Mrs. Roberts left by motor amid showers of confetti for Kingston and points east.

For travelling the bride wore a navy blue suit with pale pink blouse, hat and gloves. On their return Mr. and Mrs. Roberts will reside in Port Hope.

Style Whimsies

In the new fall coats, shoulders still are widened, but not greatly exaggerated. Some are boxed, and others stiffened with an inset triangle in epaulet effect.

◇ ◇ ◇

A one-piece bathing suit of crinkled seersucker rolls into a ball the size of a 'kerchief when it is not being used.

◇ ◇ ◇

Broadcloths and smooth suedes still are the favorite materials of quality designers for dark town suits.

Lawn Social Held Connelly's School

(Examiner Correspondence.)

CAMPBELLFORD, July 8.—Connelly's School was the scene of a gay gathering on Wednesday afternoon and evening when a crowd estimated at close to three hundred attended the lawn social and supper held under the auspices of the Seymour Women's Institute. It was reported that over two hundred and fifty guests sat down to supper which was served on tables in the school grounds and the guests were served the usual bountiful repast with Mrs. R. McCulloch, Mrs. F. McColloch and Mrs. G. Curle in charge of the tables.

Other attractions during the afternoon and early evening included a fish pond and candy booth both of which were reported to have made a very successful return to the Institute. Mrs. C. McCulloch was in charge of the fish pond and was assisted by Miss Beatrice Rutherford. Mrs. F. McKelvie and Mrs. D. Durran were in charge of the booth. During the supper a number of the guests watched the ball game which was in progress between West Seymour and Trent River teams, which resulted in a tie.

Main portion of the evening program was given over to the orchestra consisting of James Farrell, C. McKelfie, Wilsie Phillips and Thomas Lee who favored the audience with several selections both during and after supper. Other assisting artists included Miss Ruth McCredie, who offered a vocal solo; Miss Helen Beatty, who gave a tap dance number and Misses Fay Kelly and Patricia Long who gave an interpretation of the Highland Fling. Mrs. F. McColloch, president of the Institute, was chairman for the evening and in her opening remarks thanked all those who had assisted in the program as well as the large number of guests who had contributed towards making the event such a success.

The Examiner's Needlework Pattern

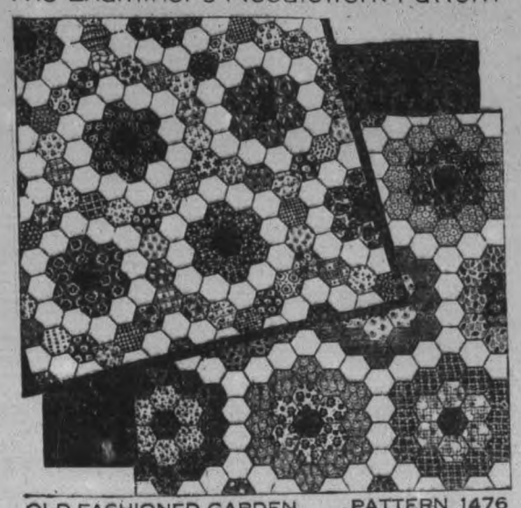

OLD FASHIONED GARDEN PATTERN 1476

One patch, your scrap bag, these two arrangements and you're ready to make a prize quilt. The variety of materials that fascinate you as you work make the finished quilt beautiful. One arrangement accents the flowers, the other makes smaller flowers and a "garden path" of scraps sewn in hit or miss. Pattern 1476 contains diagram of block; accurate pattern pieces; instructions for cutting, sewing, and finishing; yardage chart; diagram of quilt.

Send 20 cents in coins or stamps for this pattern to Examiner, Needlecraft Dept., Peterborough. Write plainly PATTERN NUMBER, your NAME and ADDRESS.

McCLENNAN'S

July Clearance!

DOLPHIKNIT SUITS

Pastel shades. Short sleeves. Sizes 14 to 20. Reg. 3.95, for 2.98

Rib-O-Rib Tailored Linen Suits

One and two-button styles. Sizes 14 to 20. Reg. 2.98, for 2.39

JIGGER COATS

Three-quarter length. Pastel shades. Sizes 14 to 18. Reg. 3.98, for 3.29

PRINTED HOUSE COATS

Extra quality. Sizes: small, medium and large. Special 1.19

ATTRACTIVE COTTON HOUSE DRESSES

Tubfast. Special, each 89c

FLANNEL SPORT JACKETS

Red, navy, blue. Sizes 14 to 18. Reg. 2.95, for 2.39

Special Sale-Gold Cross Paint

Guaranteed quality. Best Paint Value in the City. Extra Value, GALLON 2.98

YOU CAN'T AFFORD TO MISS THESE VALUES!

McCLENNAN'S

232 CHARLOTTE ST. - PHONE 16

BUEHLER BROS LIMITED

Buehler's Offers Saturday Over 100 Choice Cuts of High Quality Meats to Choose From

BEEF ROAST

Blade Out Blade Roast - 16c

A Choice Pot Roast Rolled Roast - 17c

Chuck Roast - 13c

Short Rib - - 19c

STEAK ROAST 23c

MILK FED NATIVE VEAL ROASTS

LEGS ROLLS RUMPS 18c

BUTTER ROSE BRAND, First Grade With Meat Order, 2 lbs. 53c

BUEHLER BROTHERS

Phone 3680 FREE DELIVERY 387 George St.

PURE WOOL BLANKETS

Plaid Blankets, all colors, each 5.95

Solid Colors, pastels - 5.50 to 8.95

Reversible, pastel - 6.95 to 7.50

Pure Wool Blankets, white with colored borders pair 7.95 to 21.50

LECH'S BLANKET CLUB

A small down payment will hold any blanket until required.

All Club blankets stored in Fur Storage Vault Free.

Come in and see our selection to-day.

Wm. Lech & Sons

413 GEORGE ST. FURRIERS TEL. 94

NEW LOW PRICES

The ALLIN ICE CO.

PHONE 6

PURE NATURAL ICE

SCHICK SHAVER

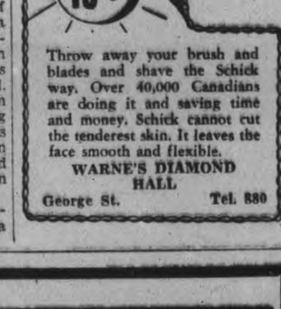

15.60

Throw away your brush and blades and shave the Schick way. Over 40,000 Canadians are doing it and saving time and money. Schick cannot cut the tenderest skin. It leaves the face smooth and flexible.

WARNE'S DIAMOND HALL

George St. Tel. 880

SUMMER FURNITURE Specials!

All of these items have been greatly reduced and are REAL SPECIALS.

3 Pce. Complete Bed Outfit 12.75

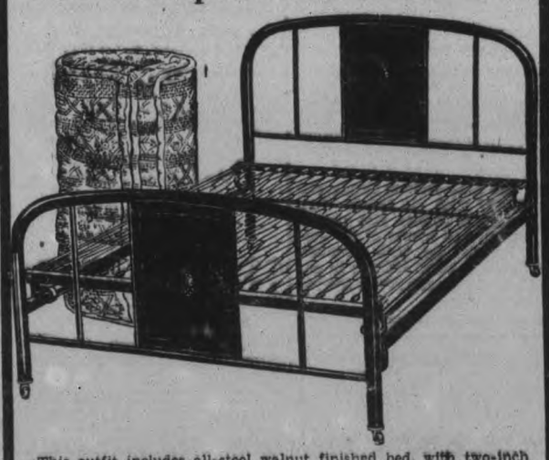

This outfit includes all-steel walnut finished bed, with two-inch posts, High-Riser cable spring, all-felt mattress with roll edge and fancy ticking. All sizes. Truly a fine value at this low price. Complete outfit for 12.75

All Felt Mattresses

Covered with fancy art ticking, roll edge. All sizes. Very special at 3.75

Drop-Side Couches

Made of all-steel, good construction. Makes into double or single bed. Complete with fancy chintz covering, in choice of patterns .. 8.75

Studio Couches

A remarkable value of outstanding quality, with spring-filled mattresses and steel back. Makes into double or twin beds. Homespun covering. Wonderful value at, Complete 19.95

DECK CHAIRS

Made of hardwood frames, natural finish and reclining back, with heavy striped duck. Very special at 79c

HOME FURNISHING CO.

204-6 Charlotte St.

Phone 1428 H. Florence Mgr.

EXAMINER CLASSIFIED COLUMNS GET QUICK RESULTS FOR ADVERTISERS

Births
Marriages
In Memoriam
Cards of Thanks.
Deaths

BORN

CAVANAGH.—At St. Joseph's Hospital, Tuesday, July 5, to Mr. and Mrs. William Cavanagh (nee Opal Driscoll), the gift of a son.

DINSDALE.—At Nicholls Hospital, on Thursday, July 7, to Mr. and Mrs. H. H. Dinsdale, a son.

FINN.—To Mr. and Mrs. M. E. Finn, at St. Joseph's Hospital, July 8, a baby girl.

ENGAGEMENT

The engagement is announced of Doris Gretta Kelly, daughter of Mrs. James Willan Kelly and the late Mr. Kelly, to Dr. Rodger Secord Chenoweth, son of Dr. Nancy Rodger-Chenoweth and the late Rev. George Chenoweth of Escanaba, Michigan. The marriage will take place quietly the latter part of July.

DIED

MASON, Herbert Edward. — At his late residence, Friday, July 8, in his 78th year. Funeral service, Saturday, July 9, at 3 p.m. from Nisbett Funeral Home; Canon J. D. Paterson of All Saints' Anglican Church, officiating. Interment in Little Lake Cemetery.

McGUIRE, William—This morning, at 7 o'clock, at the residence, 521 Parnell street. Funeral Monday, July 11, at 8.45 a.m. from the family residence to the Church of the Sacred Heart; interment at St. Martin's Cemetery, Ennismore.

CLEGHORN, Emma Jane.—At the residence of her brother, Ernest R. Taylor, 312 Foster Avenue, Belleville, on Friday, July 8, 1938, Emma Jane (Taylor) Cleghorn, in her 65th year. Remains arriving in Peterborough, Saturday morning, July 9, at 9 a.m. Funeral from the Funeral Home of A. Comstock and Sons, 305 Water street, at 3.30 p.m. Interment Little Lake Cemetery.

STEVENSON, Major James Walton. —Very suddenly, on Thursday, July 7, 1938, Major James Walton Stevenson, aged 45, son of Col. and Mrs. Arthur Stevenson, and beloved husband of Marion Harstone. Funeral on Saturday, July 9, 1938, at 3.00 p.m. in St. John's Anglican Church. Interment in Little Lake Cemetery.

IN MEMORIAM

BALLANTYNE.—In loving memory of a dear wife and mother, Mrs. James Ballantyne, who passed away July 8, 1937.

One year has passed and gone
Since one we loved so well
Was taken from our home on earth,
With Jesus Christ to dwell.
The flowers we place upon her grave
May wither and decay
But the love for her who sleeps beneath
Shall never fade away.
She bade no one a last farewell,
She said good-bye to none;
Her spirit flew before we knew
That she had from us gone.
A Mother we loved is waiting
For us, just over the hill;
In Heaven, dear Mother, we'll find you
When God's great will is done;
We'll stand once more beside you
When He calls for us to come.

—Ever remembered by Husband and Family.

CARD OF THANKS

Mr. and Mrs. Bruce Preston and family wish to thank those who helped in any way at Havelock, also the many friends, neighbors, those who sent floral tributes and loaned cars in their recent sad bereavement.

Mr. and Mrs. William Drummond and family wish to thank their neighbors and friends, also attending doctors and nurses of St. Joseph's Hospital for their kindness, and those for floral tributes in our little son's illness and recent sad bereavement.

COMING EVENTS

First Insertion, 20 Words or less, minimum charge 50c. Subsequent consecutive insertions, 40c per Insertion. All over 20 Words, 2c per extra word per Insertion.

BRITISH-ISRAEL LECTURE entitled, "What Next in Europe?" by Mr. E. Vincent, Toronto. All Saints' Parish Hall, Friday, July 8, 8.15 p.m. Bring your friends. Silver collection.

PERSONALS

GERTRUDE GROVELLE. 344 McGILL Street. 'Phone 2891 — Finger Waving 25c. End Permanents $1.00. Permanent Waves, $2.00 to $7.00. Ten years' experience.

'Phone 844. 140 Hunter Street W. **WELCH'S BEAUTY SALON** Try us for your next Permanent. Special Oil Permanents, Guaranteed, $2.00 to $7.50. Shampoo and Finger Wave, 60c. Elsie Bleara, Mgr. Ten years' experience

MEN! GET NEW PEP AT 40 FOR RUN-down system. Try OSTREX Tonic Tablets of raw oyster stimulants and general strength-builders to brace up whole body. If not delighted with results first package, maker refunds its price. Call, write, McDermid-Jury Drug Store.

SPECIALS — $5.00 OIL PERMANENTS for $4.00. $4.00 Perms for $3.50. $3.50 Perms for $3.00. Shampoo and Fingerwave, 60c. 'Phone 2467. Reid's Beauty Shop, 416 Water Street.

Taxis.

FOR BETTER SERVICE
'PHONE 105
CAPITOL TAXI.

STINSON TAXI
'PHONE 480
CABIN TRAILER FOR SALE.

'PHONE 2350
One to Four Passengers, 25c.
DRUMMOND TAXI.

CLASSFIED ADS BRING BIG RESULTS

FLORISTS 1

THE PETERBOROUGH FLORAL CO Flowers Delicately Arranged for All Occasions.
436 Water. 'Phone 1395. Nights 1688J

FOR SALE

4 Miscellaneous 4

NEW PRINCE ALBERT SUIT, BLACK Vest, White Vest, Silk Hat, Scarlet Collar, Little Drum, Fife. Sell separate. 356 Stewart.

THREE-PIECE BED OUTFIT, 4 FT., Walnut, nearly new. 'Phone 3971F.

OR EXCHANGE COMBINATION GAS Coal and Wood Stove. 'Phone 2833W.

WALNUT FINISHED CHINA CABINET, with heavy glass door and side panels, in good condition. Price $8.00. 'Phone 2844F.

SPECIALS — PRINT DRESSES, SIZES 4-14. Boys' Wash Suits, 2-6, and Sun-Suits. Hemstitching Done While You Wait. 'Phone 1915W. W. Phillips, 174 Hunter Street.

BABY GO-CART, CLEAN, AND GOOD condition. 'Phone 3633J.

BROWN IRON BED, MATTRESS AND Springs, in good condition, suitable for Cottage, cheap. Also Window Screens, various sizes; and a Lloyd Wicker Baby Carriage, reasonable. 'Phone 1698J. 140 Robinson Street.

EXTENSION TABLE AND SIX CHAIRS, $15.00. 549 Harvey.

FOUR-BURNER GAS RANGE, WALNUT Finish Iron Bed, Trunk, 17 Ft. New Garden Wire Fencing. 'Phone 2556W.

A REAL BUY IN SLIGHTLY USED Westinghouse Refrigerator, Guaranteed, for Saturday Only. McCannan Electrical Sales, 140 Simcoe. 'Phone 146.

CHESTERFIELD SUITE, PRACTICALLY new; also Quantity of Table Linen. 212½ Hunter Street W. 'Phone 3632J.

SLIGHTLY USED
SOLID WALNUT 9-PIECE DINING SUITE,
WALNUT BEDROOM SUITE,
TWO BREAKFAST SUITES,
CHEAP CHESTERFIELD SUITES,
ODD DRESSERS,
CHINA CABINET,
KITCHEN CABINET,
REFRIGERATORS,
ELECTRIC RANGES,
A NUMBER OF GOOD USED COOK STOVES, ETC.
CHERNEY BROS.
HOME FURNISHERS
178-180 HUNTER STREET
TRADE-IN DEPARTMENT

BLUE PRAM, $5.00. 'PHONE 3634.

SHOE REPAIRING MACHINERY. BARgain for quick Sale. 655 George.

ELECTRIC LIGHT FIXTURES. APPLY 435 Stewart.

CUT FLOWERS, BOUQUETS, ANY size. Delivered. 'Phone 452W.

1930 HENDERSON MOTORCYCLE. EXcellent condition, $150 cash. G. R. Wannamaker, Lakefield.

MILL CUTTINGS, $2 BOX LOAD. 'Phone Desl. 1806.

$$$$$$$$$$$$
Special Week-End Values
SEE THE NEW 1938
Frigidaire
NEW LOW PRICES
Family Size
$119.00
TERMS AS LOW AS
$5.00 DOWN, $5 MONTHLY
1 Used Connor Washer, $19.50
SEE THE NEW
1938 "THERMO"
4 YEARS FREE PARTS AND EASY TERMS
T. Cavanagh
431 GEORGE STREET
$$$$$$$$$$$$

SLIGHTLY CHIPPED CUPS, 15c DOZEN. 97 Robinson Street, corner Mark.

VICTOR MANTEL RADIO. 138 PARK.

RANGE, IN GOOD CONDITION, cheap. 'Phone 2066J.

SPARTON ELECTRIC REFRIGERATOR, regular price $218.00, for $99.50. Guaranteed one year. Easy terms. Johnston's, George at McDonnel.

NEW MODEL ELECTRIC RANGE, USED only few months. Bargain for cash. 'Phone 1808F.

TENT, 8 x 10; STEEL COT, TRAILER 2-Burner Electric Plate, like new; Savage Electric Washer, with Dryer 'Phone 1812M.

TOP SOIL
SAND
GRAVEL
STAN. CURTIS
'PHONE 1177.

SILVER FOX, NEVER BEEN WORN; reasonable. Write Box 72, Examiner.

NEW CROP CLOVER HONEY, ALL sizes Containers, also Combs. Roberts' Apiary, 31 Brown Street.

ONE SKIFF, ONE REFRIGERATOR. Apply Sanitary Ice Supply, 'Phone 3700.

FOR SALE — HICKEY'S SHOE STORE, 169 Hunter Street — Men's White Oxfords, $2.75; Men's Black Oxfords, $1.95; Men's Work Boots, $1.95 and $2.50; Men's Camp Shoes, $1.85; Boys' Camp Shoes, $1.65.

BARBER CHAIRS (USED), ONE KOken, One Paidar, at Bargain Price, cash or terms. Call W. K. Waterman, Grand Hotel, Peterborough, or write 136 Dundas W., Toronto.

6 Fuel 6

SUMMER WOOD, BEST QUALITY, $2.50 Half-Cord. Thompson's Coal. 'Phone 2260.

DRY SLABWOOD
12" - $2.50 4-Ft. - $2.00
PER HALF-CORD.
'Phone 3160
THE PETERBOROUGH LUMBER CO. LIMITED

$1.25 QUARTER-CORD, BEST DRY Slabs. 'Phone 58.

FOR SALE

6 Fuel 6

DRY MIXED SLABS, $2.50 PER HALF-Cord. Mixed Wood, $2.25. Also Shingles and Posts for Sale. Baker's Wood Yard. 'Phone 676.

DRY SLABS, $2.50 HALF-CORD Dinsdale's. 'Phone 153.

7 Live Stock and Poultry 7

NINE YOUNG WORK HORSES, WEIGH around 1,400, mostly Mares; One Mare in Foal; One Half-aged Work Horse, 1,500; One Good Road Mare, 10 years old, weigh around 1,000, make a good Mail Horse. Harry Tinney, Cavan. 'Phone 214 ring 14.

WANTED — DURHAM BULL, TB AND blood tested. Telephone 698.

ONE YOUNG SOW AND ELEVEN PIGS. 'Phone 35 ring 5, Omemee.

Baby Chicks

HATCHING SEASON ALMOST OVER— Don't put off buying your Chicks. Order fast-growing, early-laying Bray Chicks To-day, and cash in on the high egg prices next Fall and Winter. Bray Hatchery, Peterborough, 'Phone 3834.

WITH EGG PRICES HIGHEST FOR years at this season, receipts diminishing, storage stocks away below normal, bumper crops, and everyone predicting big money for the poultryman, the demand for "Hill-Crest" Chicks continues unabated. For livability, early maturity, egg size, and profitable production, poultry men are turning more and more to Hill-Crest Leghorns and New Hampshires. To supply the demand, we are running our "Hatchebator" full capacity throughout July. Price of Chicks, either breed, only 7c, as hatched. Order from this Advt. G. A. Brethen, Norwood, Ont.

8 Real Estate 8

NEW MODERN FIVE-ROOMED BUNgalow, Prince Street; open fireplace, modern bathroom. A real buy. Terms. Also Modern 5-Roomed Bungalow, McDonnel; fireplace, oak floors, Sunroom, Garage. Terms. See these at once.
A. E. THOMPSON, Realtor
Kresge Building. 'Phone 536.

SIX ACRES — BRICK HOUSE, ELECtricity, fireplace, hardwood floors. Would take Small House on same—$2,750.
Brick 6 Rooms, 3-piece plumbing, hardwood floors, garage—$1,900.
M. STOREY
374½ George Street. 'Phone 939.

FOR SALE — NUMBER OF GOOD Farms, Bargain Prices, $2,000 up, close to City. Grocery and Meat Business, central. See this. Nice Well-Furnished Cottage at Chemong. Exchange for House in City. P. E. Rutherford, 197 Brock Street.

FOR SALE OR TO RENT — HOUSE, 550 Water Street, 9 Rooms and bath, hot water heating. Apply Hall, Hall & Stevenson, 116 Hunter Street.

GROCERY BUSINESS FOR SALE — Good City location, complete Grocery line, including Meat Counter, Scales, Cash Register, Show Cases, etc. Cheap for quick Sale—$500.
R. F. DARLING, Real Estate,
366 Water Street. 'Phone 2266.

200 ACRES, LOT 7, CONCESSION 4, Township of Dummer, near Cottesloe Church and School; good Buildings, 50 Acres grain crop; also Hay, Pasture, and Wood. Immediate possession for $3,800.00 quick Sale. Apply Mrs. Martha Patterson, R.R. No. 1, Warsaw, Ontario.

9X Building Material 9X

USED LUMBER, PAINT, STEEL ROOFing, Sheeting, Electric Motors. Market Prices paid for Scrap Iron, Metals, Waste Paper. Peterborough Metal and Waste Co., 256 Simcoe Street. 'Phone 697.

10 Used Cars 10

FOR SALE — 1931 WILLYS, IN GOOD condition, cheap for cash. Apply 454 Park Street.

USED CARS.
'38 TERRAPLANE COACH.
'38 DODGE DELUXE SEDAN.
'37 CHEVROLET DELUXE COACH, with Trunk.
'36 TERRAPLANE SEDAN.
'31 BUICK SPECIAL SEDAN.
'30 DURANT SOUPE. Rumble Seat.
WHITTINGTON SERVICE STATION
Corner Hunter and Aylmer
HUDSON AND TERRAPLANE SALES AND SERVICE.

ESSEX SEDAN, CHEAP FOR CASH. 'Phone 2256W.

'27 STAR SEDAN, A1 CONDITION. 230 McGill.

USED CARS

1937 CHRYSLER Imperial Deluxe Sedan.
1937 CHRYSLER Royal Deluxe Sedan.
1937 CHEVROLET Coupe.
These Cars have small mileage and new car warranty.
1934 STUDEBAKER Commander Sedan.
1928 DURANT Sedan.
Original finish and look like new. Also 2 Six-Cylinder Sedans, with a lot of service left in, at a small price.
One Four-Cylinder Touring Car, extra good shape. Just turned 14,000 miles. Reasonable Down Payment. The Balance can be arranged at 6%.
HARRY TINNEY
CAVAN
'PHONE - 214 RING 14

'27 CHEVROLET SEDAN. A1 CONDITION. $50.00. 430 Sheridan.

DODGE '29 COUPE, CHEAP. ALSO Used Tires, 600 x 21, 600 x 18, 525 x 18, 34 x 4. Arthur Martin, Auto Wreckers.

BUICK COACH, GOOD CONDITION, $95.00, quick Sale To-night. 6 Gladstone Avenue.

CAR AND TRUCK SPRINGS MADE
By
MORRIS PARRY
Formerly with a local wrecker, now Located with
HUGHES AUTO WRECKERS
Glass, New and Used Parts for All Makes of Cars and Trucks
PHONE 3213
Corner MONAGHAN AND NO. 7 HIGHWAY

FOR SALE — CHEVROLET '30 SEDAN. $50; best cash offer takes it. Also ¼ H.P. nearly new Electric Motor with Fan. Apply 438 Rogers Street.

TOO LATE TO CLASSIFY - - By Baer

"The soundest advice I can offer you is to trade your art materials for a camera or typewriter through the Examiner want ads."

FOR SALE

10 Used Cars (continued) 10

FOR SALE — '27 PONTIAC COACH, good running order. 'Phone 833W.

CARS WANTED.
CASH PAID FOR GOOD USED CARS. LIENS PAID OFF.
YOU GET BALANCE IN CASH.
CLIFF CURTIS - FRED REVOY
288 CHARLOTTE ST.

TO RENT

11 Miscellaneous 11

ELECTRIC FLOOR POLISHERS AND Electric Vacuum. 'Phone 149.

BUTCHER SHOP FOR RENT. 'PHONE 3760.

11X Apartments for Rent 11X

FOR SALE OR TO RENT — NEWLY-finished Modern Bungalow; built-in cabinet, shower, etc. Write Box 64, Examiner.

11X Apartments for Rent 11X

APARTMENT, FOUR ROOMS, HOT water heating, hardwood floors, laundry tub, One or Two Ladies preferred. 193 Aylmer.

BED-SITTING-ROOM AND KITCHENette, private entrance. Three Third-Floor Rooms. 176 McDonnel.

BRIGHT DUPLEX, CONVENIENCES, Garage; adults; reasonable. 183 Antrim.

FOUR-ROOMED APARTMENT, MODern, Apply 162 Park Hill Road.

UNFURNISHED APARTMENT TO Rent; also Furnished Housekeeping Rooms. 701 George Street.

FURNISHED OR UNFURNISHED Apartment. 389 Queen.

MODERN 5-ROOM APARTMENT, COMplete, very central, heated. Unfurnished. Available at once. Apply 275 Charlotte Street. 'Phone 1362J.

11XX Houses to Rent 11XX

MODERN GARAGE. POSSESSION August 1st. Apply 511 Stewart Street.

HOUSE, NO. 338 RUBIDGE STREET—$35.00 per month. Hot water heating. Possession arranged. 437 George.

12 Rooms 12

TWO OF THREE BRIGHT, CLEAN, UNfurnished Rooms; adults. 'Phone 1709F.

UPSTAIRS APARTMENT, 380 STEWART Street.

ROOM, WITH KITCHENETTE, ALSO Two Attic Rooms. 176 McDonnel.

FURNISHED BEDROOM, KITCHEN and Sunroom, central. Apply 627 Water Street.

TWO FURNISHED ROOMS, GROUND Floor; all conveniences. 2591J.

LARGE ROOM, UNFURNISHED, 610 George Street. 'Phone 2648W.

ROOMS, 164 CHARLOTTE, OR 'PHONE 169J.

TWO UNFURNISHED ROOMS, GROUND Floor. 251 George Street.

FURNISHED BED - SITTING-ROOM, hot water. 190 Brock.

12X Summer Cottages 12X

FURNISHED COTTAGE, CHEMONG Park, Four Bedrooms. 1489W.

FOR RENT — 5-ROOOMED FURNISHed Cottage on Round Lake; fishing and bathing. Charles Taylor, Havelock.

FURNISHED COTTAGE, ON PIGEON Lake. William D. Cavanagh, Ennismore. 'Phone 3 ring 6.

AUGUST — LAKE SHORE FRONT, electricity, at Chemong. Apply Lewis' Beauty Parlor.

EASTVIEW, BUCKHORN LAKE — DO you want Fish? Big ones, or Ducks later? Fine Large Lakeshore Lots, only fifteen miles north of Peterborough, Ennismore Township. Good road. Situated on ground rising from a good shore. Scenically unsurpassed. Properly Sub-divided, with gravelled road touching every Lot. Several Acres of Playground and Beach. Only Eighteen Lots left—$150 each. Very easy terms. Cross Chemong Bridge. Follow Eastview signs. 'Phone 1467, or see A. P. Stock.

STONEY LAKE, MAIN SHORE, BEtween McCracken's and Crowe's Landing—4-Roomed Furnished Cottage. Screened Porches, ice, wood furnished. 'Phone Warsaw 13 ring 21. Joseph Hamilton, Lakefield, R.R. No. 2.

FURNISHED COTTAGE. PLEASANT surroundings, convenient to City. Immediate possession. 'Phone 2716F.

COTTAGE, CHEMONG, $80.00 FOR Season. Fred Young, Young's Point.

COTTAGE TO RENT ON LOVESICK Lake, one mile from Burleigh Falls, on Oregon Trail. Reasonable rates. Address Mrs. J. C. Strickland, Chippewa, Burleigh Falls, Ontario. 'Phone Lakefield 92 ring 3.

TO RENT

12X Summer Cottage to Rent 12X

FURNISHED COTTAGE AT KAWARtha Park, Main Shore, Stoney Lake, 20 miles on Highway, near Sandy Beach. 'Phone 1362J.

WANTED

15 Miscellaneous 15

SMALL POWER CEMENT MIXER. 'Phone 1641J. 565 Elm.

WANTED — TO BUY, BUILDING LOT, good location. 'Phone 529J.

LIVE POULTRY — PAY HIGH PRICES. 'Phone 1728J. 170 Aylmer. Mr. Florence.

LIVE POULTRY — SPECIAL PRICE 694W. 342 Stewart. M. Katz.

WANTED — ELM LOGS. H. H. DINSdale.

WOOD, LOGS, LUMBER TO HAUL. Take Contract—New Truck. Roland Coons, Lakefield, Ont.

CLEAN AND COMFORTABLE THREE-quarter Size Mattress. 'Phone 2716F.

GOOD MALE DOG FOR A GOOD HOME. 'Phone 971 ring 14.

ROOM AND BOARD, IN PRIVATE home, with Washing Done; central. Write Box 81, Examiner.

COTTAGE WANTED, FOR AUGUST, within 40 miles Peterborough; safe for children. Give particulars and rental immediately — 245 Engleburn Avenue.

19 Help Wanted Male 19

EXPERIENCED FARM HAND FOR THE Harvest. Apply Roy Webster, Peterborough, Route 28.

20 Employment Wanted 20

CANADIAN LEGION HAVE LISTS OF Competent Returned Men to Fill Temporary or Permanent Positions. Give the ex-Soldier a chance to work for you. 'Phone 141.

EXPERIENCED CHEF FOR TOURIST Camp Hotel requires Position. 'Phone 3100.

WASHING AT HOME — CALLED, DElivered. 1567W.

EXPERIENCED TAXI AND TRUCK Driver. Write Box 63, Examiner.

BOY (14) WANTS WORK ON FARM. 341 Rubidge.

21 Boarders Wanted 21

COMFORTABLE ROOMS FOR ELDERly Lady in Lakefield home, with or without Board. Write Box 65, Examiner.

ROOM AND BOARD, NEAR C.G.E.; good home. 'Phone 1636W.

PRIVATE FAMILY, CENTRAL, 'PHONE. Men only. 212 London.

ROOM AND BOARD, WITH WASHING done. 211 Rink.

ROOM AND BOARD, ALSO TOURISTS. 422 Rubidge. 'Phone 2022.

MEN BOARDERS WANTED. 'PHONE 1490W. 332 Rubidge.

ROOMS, WITH BOARD, FOR GENTLEman. 'Phone 1647F.

ROOM AND BOARD, CENTRAL. 251 George Street.

TOURISTS OR BOARDERS. 491 AYLmer Street.

WHO CAN DO IT

22f Miscellaneous 22f

EAVE-TROUGHING, GENERAL TINSMITHING
Sole Agent for Beach Hot Air Furnace
273 Dalhousie Street.
W. C. BENNETT. 'PHONE 594F.

EXPERT FLOOR POLISHING. PHONE 1714.

DUSTLESS FLOOR SANDING. J. H Vance, 773 Aylmer. 'Phone 1292.

WANTED—TO DO, CARPENTER WORK by the Day or Contract. 'Phone 3407J.

EXPERIENCED WINDOW AND CHIMney Cleaner. Wall and Ceiling Cleaner. 'Phone 2273.

23 Auto Repairs and Accessories 23

COAL OIL 16c. Gasoline 14c (TAX Extra). Car and Tire Repair. Auto Parts and Accessories. Dawson Service Station. 'Phone 1523.

28 Moving and Storage 28

SHORT DISTANCES OR ANYWHERE in Canada or United States, Covered Padded Vans. Experienced, Courteous Man Apply, full particulars. M Rawlinson, Limited, 610 Yonge Street Toronto.

29 Upholstering 29

FURNITURE — UPHOLSTERING, REfinishing, and Repairing. J. LaPointe 'Phone 1295J.

WHO CAN DO IT

34 Radio Service 34

1939 PHILCO CAR RADIOS $39.95.
BROWN'S RADIO SERVICE
547 GEORGE STREET.

RADIO SERVICE
HAVE YOUR RADIO REPAIRED EXPERTLY AND PROMPTLY.
McCANNAN
RADIO ELECTRICAL SUPPLY STORE
140 Simcoe Street. Tel. 46.

37 LOST 37

BLACK DOG, ANSWERS TO NAME of "Wampo." Tag No. 355. 'Phone 2876. F. Meeks.

BETWEEN 221 PRINCESS, ACROSS King Edward Park to St. James' Church, on Sunday Morning, July 3, Small Circlet Gold Earring set with Turquoise Stone on Maple Leaf. Reward. Mrs. W. H. Buckler, 221 Princess.

WHITE PURSE, CONTAINING TRANSportation Pass on C.P.R., also Letter and Small Sum of Money, in Kresge Store at Lunch Counter. Finder please 'Phone 2239W. Reward.

PROFESSIONAL

41 Accountant 41

EDWARD HUMPAGE — Chartered Accountant. Auditor. 419 George Street

44 Lawyers 44

EMMETT F. SHEEHY — Bonded Attorney. Loans. 397 George Street.

PECK, KERR & McELDERRY — Barristers and Solicitors, 415 Water Street Peterborough. Telephone 1950. E. A Peck, K.C. F. D. Kerr K.C. V. J. McElderry K.C.

HON. G. N. GORDON, K.C. W. B. GORDON — Law Offices, 395-397 George Street. Appointment by Telephone, 3300 and 3301.

JACOB LOW — Barrister, Solicitor Notary Public. Money to Loan on First Mortgages. 219 Hunter Street West. Peterborough, Ont. 'Phone 2244. Nights and Holidays, 1024.

ALEXANDER L. ELLIOTT, K.C., M.P.P. —Barrister, Etc. Money to Loan. Interviews by Appointment. Telephone 3. Office: 355 George Street, Kresge Building, Peterborough.

W. R. PHILP — Barrister, Solicitor Notary Public. 385 Water Street 'Phone 602.

47 Mineral Fume Baths 47

MINERAL FUME BATHS.
DE-TOXIFY AND RE-VITALIZE NATURE'S WAY
'PHONE 3157, PETERBOROUGH
220 BROCK STREET.

IMPORTANT!
The More You Tell
The Quicker You Sell

Give an interesting description of the thing you wish to sell. Write your want ad so that it would interest you if you were the buyer. Be sure to sign your name to your ad and tell how to reach your place. Remember, the more you tell the quicker you sell.

MONEY TO LOAN

MORTGAGE LOANS, 5½%, APPLY TO G. N. Gordon K.C. and W. B. Gordon

HOUSEHOLD
LOANS
WITHOUT ENDORSERS
Rates authorized by special Act of Dominion Parliament.
Loans $50 to $500. No credit enquiries of friends or relatives. Immediate service on all applications. 12 months to repay. To apply: 'Phone or visit office.
"Doctor of Family Finances"
Central Finance
CORPORATION
Second Floor, KRESGE BUILDING
355 GEORGE STREET
TELEPHONE 1703, PETERBOROUGH
Loans Made in Nearby Towns.
Tune in CFRB, 6-6.15 p.m. Daily. Offices in ten Ontario cities.

PERSONAL
LOANS
$50 TO $400
To responsible persons of sufficient earning ability who are the owners of a Car or Furniture, whether fully paid for or not, we offer a service. Only your signature required. Loans repayable in convenient monthly payments.
TORO FINANCE CO.
181 CHARLOTTE STREET

49 NOTICES 49

'PHONE HALLIDAY'S FOR NEW LOW Sale Price on Hardwood Flooring. Your New Floors will cost Less. Monthly payments if desired. 1086—Wm. J. Bull, Local Sales Representative, 539 Downie.

TENDERS FOR COAL.

SEALED TENDERS, marked "Tenders for Coal, Normal School, Peterborough," will be received by the undersigned until 12 o'clock Noon (Daylight Saving Time), on Wednesday, July 20th, 1938, for the Supply and Delivery of Bituminous Coal required for the Normal School, Peterborough, for the Season ending June 30th, 1939.

Specifications, Tender Forms, and Tender Envelopes may be obtained at this Department.

The lowest or any Tender not necessarily accepted.

R. A. McALLISTER,
Deputy Minister of Public Works, Ontario.
Toronto, July 6th, 1938.

If Used Furniture You Seek, See Classified Want Ads. Every Week

All The King's Horses, All The King's Men, Can't Pull as Much As a Want Ad. Can

50 AUCTION SALES

FOR A SUCCESSFUL AUCTION — J. F. MILES, Auctioneer, Valuator Tel 147

HOME IMPROVEMENT

Plumbing and Heating.

J. L. P. SMITH
Plumbing, Heating
Contracts Accepted
Tel. 1719W 372 WATER ST

FOR CEMENT WORK
'PHONE HOWARD ROSE 2312J
FREE ESTIMATES.

CITY OR RURAL PLUMBING, WATER Supply Systems Sold and Installed Estimates. 'Phone J. Bryett, 722W.

Electrical.

WE CAN FIX IT!
ANYTHING ELECTRICAL REPAIRED REASONABLY.
'PHONE 798
FOR ESTIMATES.
GRANT & LOUCKS
418 GEORGE STREET.

SOMEWHERE IN THIS DISTRICT

There is someone who wants what you have to sell.

And there is always someone who has what you want to buy.

In either case the short cut is an Examiner Classified Ad.

Simply telephone 1600.

The Examiner
CLASSIFIED ADVERTISING RATES

Cash Rate:
1 Cent per Word or Figure per Insertion. Minimum Charge 25c

Charge Rate:
2 Cents per Word or Figure per Insertion. Minimum Charge 35c

Box Numbers:
One or more Consecutive Insertions ... 10c

Coming Events:
Per Word per Insertion 2½c
Minimum Charge 50c

Special Announcements:
Birth Announcements 50c
Engagement Announcements 50c
Marriage Announcements 50c
Death Notices 50c
Card of Thanks (up to 1 inch) 50c
In Memoriam (up to 3 inches) 75c
Over 2 inches (per inch extra) 50c

Legal, Municipal, Government, Auction Sales:
First insertion per agate line 12c
Repeat insertions 8c

PHONE 1600:

"SHANGHAI EXPRESS"

The Crossword Puzzle

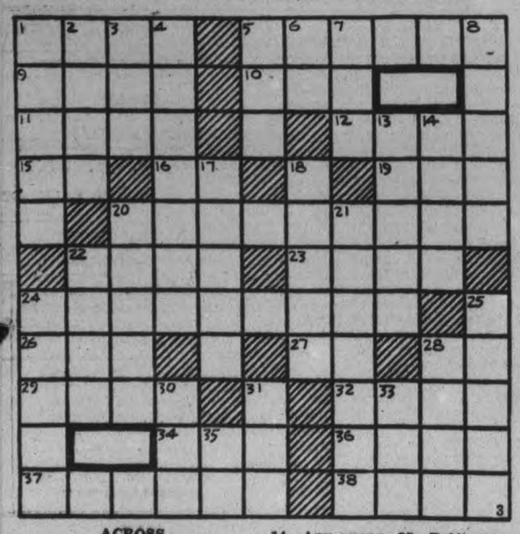

ACROSS

1—The lowest male singing voice
5—Narrow passage between two bodies of water
9—Spoken
10—A game at cards
11—Mature
12—Given facts
15—An advertisement
16—Whether
19—Not loud
20—Those who stir up social agitation
22—Dull pain
23—A float
24—A circle of light on a stage
26—And not
27—East Indies (abbr.)
28—Paternal parent
29—Girl's name
32—A mountain lake
34—Greek letter
36—The last and worst age in the world (Class. myth.)
37—Took root
38—Fastens with needle and thread

DOWN

1—A cleansing agent
2—Dry
3—Juice of plants
4—Deftness
5—Cunning
6—In the direction of
7—A slender bar
8—Melts
13—High above the ground
14—Any wrongful act
17—Meadow
18—Big
20—Fruit of the oak tree
21—One of the islands of the Society group (poss.)
22—Having no feet
24—Scoff
25—Public announcement in a church of a proposed marriage
28—Bow of a vessel
30—Deed
31—Concealed
33—Land measure
35—Symbol for helium

built of logs

Answer to previous puzzle

R	O	B	E			B	E	H	A	V	E			
A	W	E	S			E	V	A	D	E	R			
I	N		S	O		E		D	E	N				
L		S		V	A	R	Y							
	S	P	I	E	L		E	A	C	H				
T	A	R		R	A	P		C	U	E				
I	D	Y	L		T	H	U	M	B					
		O	G	E	E		E		M					
V	I	M		R		W	E		L	I				
I	M	A	G	E	S			F	E	E	L			
S	P	R	A	Y	S			T	H	U	D			

COPYRIGHT, 1938, KING FEATURES SYNDICATE, Inc.

THE TUTTS

By Crawford Young

SALLY'S SALLIES

Some women pause for reflection. Others look into their handbag mirrors as they walk along.

EXPRESS TRAIN DERAILED

At least ten school children were killed and about 200 persons injured when an express train was derailed at Okayama, in southwestern Japan. A landslide had damaged the truck.

B.C. HAS WORK PROGRAM

The British Columbia government will spend $1,500,000 on a public works program this year, in addition to projects conducted jointly by the provincial and dominion governments.

DONALD DUCK

By Walt Disney

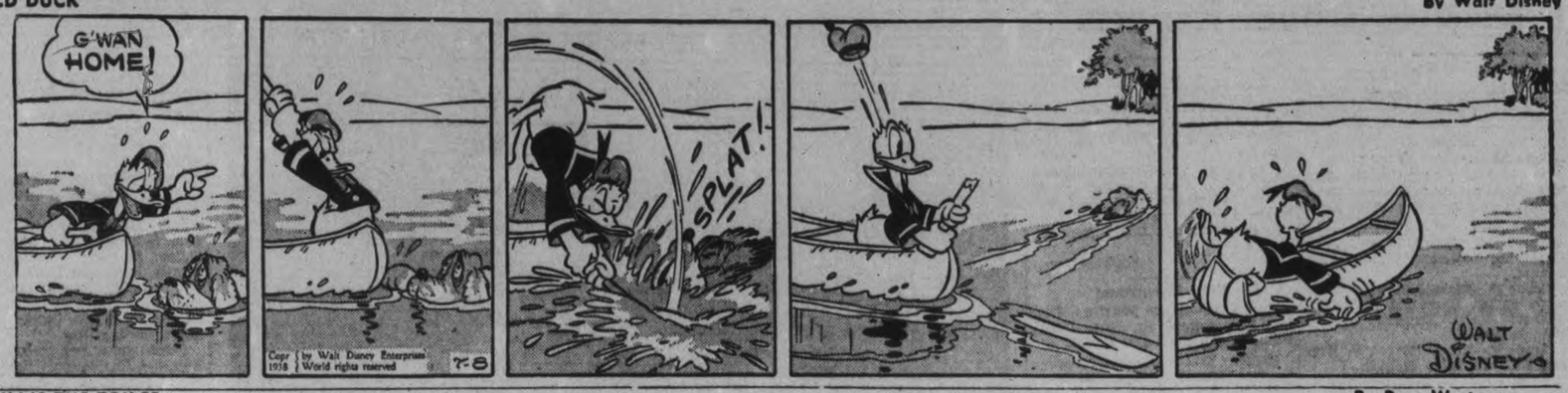

TILLIE THE TOILER

—By Russ Westover

HENRY

—By Carl Anderson

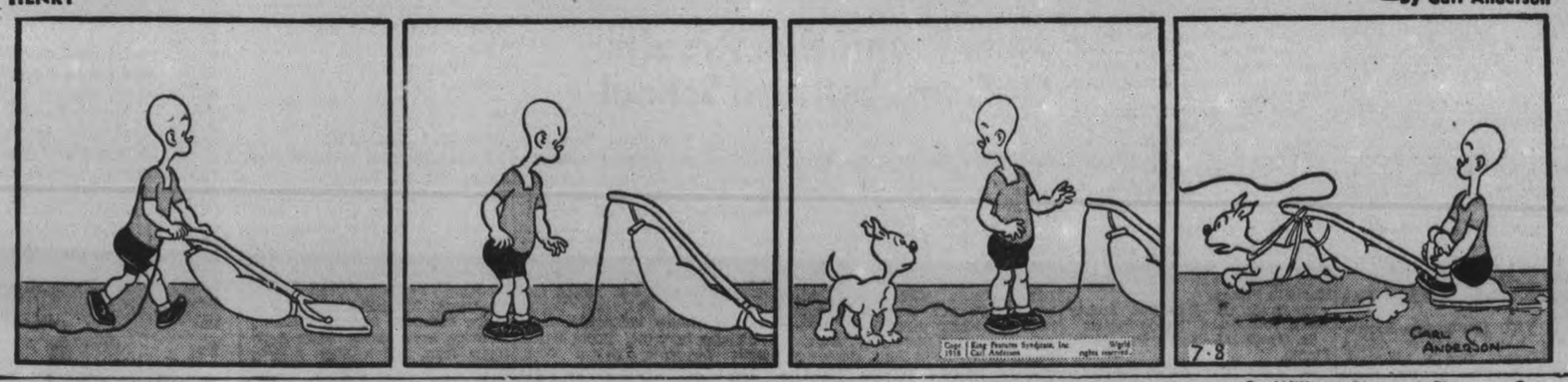

BRICK BRADFORD

—By William Ritt and Clarence Gray

MUGGS AND SKEETER

—By Wally Bishop

BRINGING UP FATHER

—By George McManus

THE GUMPS

District School Reports

S. S. No. 8, OTONABEE
St. Joseph's School

Names are alphabetically arranged.

Grade VI.—Anna Carey, Jean Crowley, Anastasia Fitzgerald, Adrian Kelly.

Grade IV.—John Crowley, Pat Farley, Roy Farley, Bernadette Fitzgerald, Don Fitzgerald, Dan Kelly, Wilbert Kelly, Larry Powers.

Grade III.—Mary Farley, Joan Fitzgerald, Lawrence O'toole, Paul Powers.

Grade II.—Richard Crowley, Catharine Farley, Catharine Fitzgerald, Michael Kelly, Bernard Powers, Francis Walsh.

Grade I.—Helen Fitzgerald, Bernice Sullivan, Hilda Sullivan.

J. Lynch, teacher.

S. S. No. 13, OTONABEE

Perfect attendance in junior classes: Robert Jackson, Joe Stewart, Gordon McAdam, Louise Jackson, Bobbie Stewart, Dorothy Jackson, Audrey Sucee.

Grade VIA.—Gordon McAdam.

Grade VI.—Joe Stewart, Robert Jackson, John Sucee.

Grade V.—Audrey Watkins.

Grade III.—Doreen Greystock, Audrey Sucee, Louise Jackson, Bobbie Stewart.

Grade II. A—Dorothy Jackson, Arthur Lancashire.

Teacher, L. Dewart.

S. S. No. 12, OTONABEE

Entrance pupils—Hilda Casey, Joseph Casey, Helen Crough, Patricia Crough, Francis Heffernan, Wilbert Howson.

Grade 8.—Anne Heffernan.

Grade 7.—Kathleen Casey, Vincent Heffernan, Fred Howson, Bruce Wakeford.

Grade 6.—Helen Andrew, Teresa Crough, John Wakeford.

Grade 5.—Muriel Bullock, Peter Crough, Jean Casey, Clotilde Heffernan.

Grade 4.—Hazel Ascott, Fergus Crough, Donald Howson, Billy Wakeford.

Grade 2.—David Casey.

Grade 1. Sr.—John Crough.

Grade 1. Jr.—Harold Heffernan, Raymond Heffernan, Arthur Howson.

Ruth E. Hunter, Teacher.

MATHERS CORNERS SCHOOL

Grade X.—Arthur.

Grade IX.—Margaret Manley, Elsie Hubbel.

Grade VIII. (Entrance)—Recommended, Harold Mather (hon.) Yvonne Draper, Donald McIntyre, Gordon McFarlane; to try, Hugh Manley.

To Grade VIII.—Lenore Mather 85, Eleanor Draper 76, Roy Howson 74, Gordon Howson 67, Rheta Nelson 65, Tom Mather 65, Madeline Manley 62, Audrey Renwick 60,; on trial, Kieth Manley 52.

To Grade VII.—Basil Doris 78, Billie McIntyre 76, Blanche Draper 67, Jean Drummond 64, Percy Adamson 63; on trial, Phyllis Adamson, 58.

Grade VI.—Donald Macfarlane 49.

Isabel M. Graham.

To Grade VI.—Ruth Macfarlane 72, Laureen Doris 64, Donald Manley 62, Ray Turner 60.

To Grade V.—Olive Mather 85, Keith McIntyre 78, Arthur Dixon 78, Dora Drummond 72, Gerald Doris 68, Glenn McIntryre 68, Neil Macfarlane 61; on trial, Mabel Sexsmith, 60, Earl Howson 52.

To Grade IV.—Roy Macfarlane 60.

Grade III.—Elwood Manley 58, Bobbie Nelson 54, Everett Macfarlane 42.

To Grade II.—Johnny Dixon, Vince Doris, Marion Manley, Anna Mather, Marian Mather, Joan McIntyre, Mary Turner.

Grade I.—Evelyn Doris, Roy Turner.

Fenice Joyce.

Sixth Line School

Grade IX.—Bessie Morrison, Eng. Lit., Eng. Comp., Br. Hist., Geog., Business Practice, Art, Health.

Grade VIII. (Recommended)—Douglas Armstrong, Glen Starke.

Grade VIII.—Willene Hope 68, Douglas Stark 65.

To Grade VII.—Victor Hope 78, Jeannette Stewart 77, Donald Stark 67, Arthur Morrison 63, Roy Fife 62.

To Grade VI.—Edith Armstrong 84, Muriel Craft 75, Harold Hope 67, Harriet Downer 58, Morgan Craft 53, Joyce Rimmett (absent).

To Grade V.—Walter Hogan 74, Allan Stark 72.

To Grade II.—Jean Armstrong, June Craft, Billie Hogan, Alan Stewart.

Grade I.—Beatrice McGee.

Jessie M. Graham.

ST. MARY'S, ENNISMORE

Promotions in alphabetical order:

Grade I—Jim Ayotte, Dorothy Crough, Mark Molonny, Lenore Murray.

Grade II—Alma Twomey (promoted during the year).

From Grade III to Grade IV — Frank Molony, Rita Murray.

Grade V to Grade VI—Ethel Cavanagh, Florine Killen, Alma Murray.

Grade VI to Grade VII — Eddie Ayotte, Norma Crough, Harold Killen, Olive Murray, Jean Twomey, Earl Twomey.

Grade VIII—Therese Crough.

Norma Crough won a prize and received a certificate from "The Globe and Mail," for an essay entitled "The Conservation of Fish." Olive Murray and Harold Killen received certificates also.

S.S. No. 2, SOUTH MONAGHAN

To Grade VIII—Marie Moncrief, Gerald Finnie, Robert Fisher.

To Grade VII—Walter Fisher, Kenneth Patton.

To Grade VI—Joan Pue, Audrey Beebe, Eric Beebe, Donald Patton.

To Grade III—Norma Pue, Keith Finnie.

To Grade IIA—Pauline Pengelley, Audrey Patton, Velma Barnard, Betty Joan Howson.

To Grade IIB—Eddie Douglas, Donald Fisher.

To Grade IA—Sylvia Pengelley.

Grade IB—Joan Pipher.

Teacher—Agnes S. Brackenridge.

LIFFORD SCHOOL

Arranged alphabetically:

Grade VII to VIII—Macie Lang.

Grade VI to VII—Ruth Medland, Lewis Staples (Hon.), Stewart Staples (Hon.), Bruce White, Maurice Whiteside.

Grade IV to V—Vern Mulligan.

Grade III to IV—Glen Whiteside (Hon.), Rose White.

Grade II to III—Edgar White.

Grade I—Florence White.

Primer—Joe Staples.

Young Willie Herridge Meets Conservative Bigwigs

This scene touched the hearts of Canada's Conservatives gathered at Ottawa to choose a new leader and to draft a new party platform. It shows six-year-old Willie Herridge, son of Hon. W. D. Herridge and the late Mrs. Herridge (R. B. Bennett's sister) as he was lifted to a microphone by his father and by Convention Chairman John R. MacNicol, RIGHT, to broadcast his thanks to the gathering for extending to him a delegates' credentials. Youngest member delegate attending the convention, he had just been greeted by Mrs. John Scott, of Montreal, LEFT, 83, oldest voting delegate in attendance.

June Promotion Results Of Campbellford School

PUBLIC SCHOOL

Kindergarten Primary to Grade I:

Barrie Gordon, Bennett Bobbie, Buckton Albert, Chapman Ronald, Dooher Jack, Fairman Donald, Fairman Lorne, Farrell Lois, Flint Margaret, Forsythe Wilson, Fox Thomas, Fraser Billy, Greig Barbara, Hardy Bobby, Hinds Everett, Ireland Burritt, Ingram Ann, Jeffs Jimmy, Kerr Donald, Locke Peter, Loucks Barbara, McPherson Dianne, Massey Reginald, McNaughton Jack, Merrills Dorothy, Nesbitt Dick, Normington Mary, Scott Billy, Seaborne Charles, Simpson Lenore, Thaine Freda, Whitthun Anne.

Grade I to Grade II:

Begg Fern, Benor James, Black Jervis, Bleecher Billy, Booth Dermont, Bowen Cathleen, Carlaw Harold, Cassidy Helen, Dainard Jack, Davidson Margaret E., Davidson Margaret S., Davies Francis, Ellis Donald, Fraser Ruth, Free Florence, Gratton Bruce, Gummo Jack, Haig Gwendolyn, Hind Jean, Haig Alton, Herriott Shirley, Jacobs Gloria, Johnson Betty, Labrash Arthur, Locke Murray, Martin Lila, Merrill Viola, McColl Grant, McCoy Bernice, McInroy Betty, Messenger Thomas, Morgan Billy, Morgan Dorothy, Owens Helen, Petherick Donald, Reid Elaine, Reynolds Ruth, Robinson Helen, Runions Norman, Seaborne Phyllis, Sequire Jean, Stephens Gladys, Sampson Thomasene, Scott Joyce, White Donald.

Grade II to Grade III:

Ames Frederick, Bailey Frances, Bailey James, Bartley Jack, Beatty Barbara, Beatty Lenore, Bertrand Doris, Bowen Marjorie, Boyd Nancy, Burgis Shirley, Campbell Kenneth, Connor Bruce, Dalgleish Ruth, Dunk Betty, Dunk Teddy, Ellis Jack, Fairman Glen, Farrell Paul, Fields Nellie, Glenn Barbara, Gratton Gerald, Greaves Willimer, Gummo Keith, Haig Max, Hendricks Doris, Hicks Eddie, Hollings Nancy, Inglis Ruth, Innes James, McGregor Bruce, McEachern David, McInroy David, Messenger Allan, McMullen Frederick, Nicholos Beryl, Oliver Lorraine, Peake Harry, Peake Robert, Pettifer Carl, Rabethge Verna, Radcliffe John, Reynolds Joan, Reynolds Lois, Rowe William, Runions Frederick, Sutton Betty, Snelling Violet, Sanders Dorothy, Thain Alex, Thain Verda, Witthun Craig.

Grade III. to Grade IV.

Abernethy Violet, Barrie Trillene, Beatty Helen, Begg Eleanor, Bell James, Black Constance, Boyd Barbara, Burgiss Douglas, Burgiss Joy, Campbell Milton, Chard Kenneth, Clark Gordon, Fairman Betty, Ferguson Melba, Floyd Ruth, Fox Catherine, Glenn Patrick, Graham Thelma, Greig Dorothy, Haig Earl, Haig Joan, Hay Ronald, Hicks Hilda, Hollings Albert, Lofchy Norman, Loucks Gerane, McColl Nancy, McComb Bernice, McDonald Bobby, Mechetuk Wesley, Meiklejohn Jean, Meiklejohn Lorraine, Moore Joyce, Nesbitt Lawrence, Nelson Glen, Parcels Lillian, Petherick G., Poulton Fay, Pryke Ronald, Robinson Robert, Rowe C., Spencer Beryl, Sutton Edward, Thaine Jack, Thomlinson Fay, Wynn Margaret.

Grade IV. to V.

Adamson Ronald, Bailey Evelyn, Beatty Yvonne, Beaudoine Doreen, Free Marie, Heenan Shirley, Jacobs Jean, Jacobs Gordon, Malcolm Enid, Merrills Earl, Owens Donna, Patrick Rhea, Peake Geraldine, Rogers Donald, Rowe Barbara, Seaborne Gertrude, Robertson Madelion, Scott Doreen, Stephens D., Stephens Phyllis, Wilimink Vivian, Wilimind Yolanda.

Grade V. to Grade VI.

Anderson Gloria, Andrews Carl, Begg Donald, Begg Raymond, Bennett Austin, Black James, Brown Phyllis, Donald Stella, Dunn Fred, Dunn Walter, Field Alice, Free Douglas, Free Douglas, Free Jack, Hendy Frances, Johnston Alexander, Joyce Ronald, Kerr Ralph, McLean Donald, McMullen Bernice, Nesbitt Billy, Petherick Leland, Reynolds Ronald, Robertson Minta, Robinson Florence, Runions Carl, Scott Betty, West Dorothy, Wilimink Peter, Young Russell.

Abernethy Frank, Barrie Yvonne, Bartley Donald, Beggs Bernice, Blackwood Bobby, Boyd George, Cosbey Robert, Dalgleish Wanda, DeCarrol Francis, DeCarrol Georgina, Dunk Lionel, Elliott Lucille, Ferrill Lynn, Fox Clarence, Fraser Garfield, Graham Donald, Gratton Jessie, Haig Morley, Hardy Doreen, Hardy Wesley, Hay Arden, Hay Gwendolyn, Ireland Herbert, Ironside Dianna, Jones Donald, McEachern Ruth, McNaughton Frances, Mechetuck Everett, Merrill Isobel, Milne Grant, Nicholas Alfreda, Normington Audrey, Oliver Billy, Reynolds Billy, Rodgers Goldie, Rowe Shirley, Russell Stuart, Scott Douglas, Seguire Earl, Shaw Manson, Sloggett Neil, Snelling Billy, Stephens Clayton, Stephens Evelyn, Thomlinson Douglas, Thain Clinton, Wood J. P.

Grade VI. to Grade VIII. . . .

Ayrhart Bernice, Bleecher Jack, Beatty Dorothy, Beatty Helen, Buchana Betty, Connor Jack, Cassan Pauline, Dunn Jean, Ellis Freda, Emmons Gerald, Free Jean, Glenn Billie, Glenn Dorothy, Holdings Yvonne, Ironside Patricia, Kerr Marjorie, Lucy Douglas, Loucks Carl, McComb Eric, Milne Connor, Martin Gerald, Mitchell Leila, Nicholas Betty, Pickering Bernice, Pickering Beatrice, Pryke Joyce, Shaw Betty, Shaw Jean, Sutton Alice, Seaborn Tommy, Sloggett Gerald, Turner Victoria, Young Irene, Stover Mur-

High School Entrance Results—

Campbellford Centre— Allan, Eleanor; Anderson, Susan; Bell, John; Bennett, Murray, (Aeg.) Bibby, George; Bibby, Helen; Coxwell, John; Dainard, Vincent; Dunk, Kenneth; Forrestell, James; Frederick, Isabel; Fry, Harry; Gay, Stanley; Gillespie, Ethel; Gillespie, Lorna, (Aeg); Greenshields, Walter; Grills, Gladys; Gunning, Jean; Haig, Donald; Hay, MacIntosh (hon.); Hendricks, William; Hoey, Audrey; Jones, Ruby; Kelly, Fay; Lee, Emmett; Lewis, Ruby; Little, Jack (hon.); Long, Patricia; Loucks, Ronald; Lowe, Ronald; McConnell, Lawrence (hon.); McConnell, Uldean; McMullen, June; Mahoney, Frances ;Meiklejohn, Esther; Menzies, Audrey; Moore, Doris; Moore, Reginald; Murray, William; Neal, Harold (hon.); Nesbitt, Josephine; Nicholas, Claude; Nicholas, Ruth; O'Brien, Bernard; O'Rourke, Leo; Outterson, Alice; Pryke, Jean; Quinn, Frances; Snellings, Viola; Tinney, Raymond; Vance, Joy; Varcoe, Isabella; Waters, Doris; Waters, Ruth; Watson, William; Wood, Ea (hon.); Wynn, Carmen; Young, Helen; Young, Roy

Passed under Reg. 10-5 of the H.S. Entrance Regulations: Desbardieux, Mary; Tinney, Jack; Alley, Ralph.

Hastings Centre—Beavis, Bertha; Buck, Elleda; Coughlin, Timothy; Fleming, Helen; Gillespie, Bert; Hazelwood, Doreen; Hoard, Ona; McKenty, Neill; Richardson, Luella; Scriver, Thomas; Smith, James; Turner, George; Venters, Albert.

Passed under Reg. 10-5 of the H.S. Entrance Examination Regulations —Scriver, Pauline.

Warkworth Centre—Allen. James, (hon.); Baker, Cameron; Bull, Elmer; Dobbs, Alice; Edgar, Douglas; Goodfellow, Joy; Goodfellow, Mae; Jacques, Russell (hon.); King, Russell; McCann, Noreen; Mackie, Ruth; Nelson, Doris; Nelson, Milton; Perry, Thelma; Russell, Lillian; Sayles, Bernice; Smith, Arthur; Weatherson, Helen (hon.); Copperthwaite, Barbara.

Bennett Delivers Valedictory

Punctuating an impassioned plea for national and Empire unity with lashing denunciation of party followers who arrayed themselves against him while in office, Rt. Hon. R. B. Bennett, retiring leader of the Conservative party, delivers his valedictory address as leader before the Conservatime convention in Ottawa. Just before he faced the microphone, Mr. Bennett sent word to his lieutenants that he would not seek re-election to the chieftain's post.

Rain Needed Badly By Fruit Crops

TORONTO, July 8 (CP).—Rains are required throughout the Niagara peninsula and in York, Halton and Peel counties to bring the fruit crop along, Department of Agriculture representatives said yesterday.

Crop prospects are promising this year with the quality of most fruits better than last year. Prices are about the same and department officials look for a $9,000,000 fruit crop this year, slightly better than last year's return of $8,795,000 to producers.

Tomatoes, which brought producers $3,000,000 last year, are just coming on the market now from the Leamington district in Essex. Acreage is down 18 per cent this year because of lower demand from canners, but the crop prospects are good. Some rain is needed.

The apple crop this year is quite irregular. Some varieties, such as spies, are much better than usual. McIntosh Reds are making a very poor showing this year. Rain is required. The general prospects for apples are good, but the return to farmers likely will not exceed last year's $1,500,000.

Dry weather has about ended the strawberry season. Prices have been normal at about seven cents a quar for the producer at the patch. Th crop last year was valued at $800,00 and likely will be about the sam this year.

Raspberries, just coming on th market now, stand in the greates need of moisture if last year's returi of $50,000 is to be equalled.

KEENE

Mr. William Redpath and Miss Hazel Campbell of Toronto were Sunday guests of Mr. and Mrs. Wm. Redpath.

Mr. and Mrs. Benson Collier and family of Toronto were Sunday guests of Mrs. Andrew Nelson.

Misses Willena Nelson, Isabel Faux and Lillian Bowie motored to Hamilton on Sunday where they will attend summer school.

Mr. and Mrs. Fred Doris and family and Miss E. Hubbel were Sunday guests of Mr. and Mrs. Stanley Condon.

Among those who attended the McGee-McCarthy wedding in St. Peter's Cathedral on Saturday were Mr. and Mrs. James McCarthy and Messrs. Michael Kinnalley, Vince McCarthy and Ormond McCarthy, Mrs. Lillian Bowie, Mrs. Gordon Nelson, Misses Loretta and Lois McCarthy, Lillian and Marguerite Bowie.

Miss Audrey McConkey of Peterborough visited Mrs. Robert Keitel on Sunday.

Mr. Bill Murphy of Toronto is visiting in Keene.

Miss Betty Gall of Orillia is visiting her home here.

SHIRLEY TEMPLE Star of "REBECCA OF SUNNYBROOK FARM" A 20th Century Fox Picture

● Like millions of happy boys and girls, and grown-ups, delicious Quaker Puffed Wheat is Shirley Temple's favourite breakfast. Quaker Puffed Wheat gives you quick food energy because it's shot from guns. Each grain is exploded to eight times its size to release its nourishment more quickly and easily!

Mothers! Even children with the most "pernickty" appetites just love Quaker Puffed Wheat. You never need to coax when you serve this delicious, crisp breakfast. Not only is Quaker Puffed Wheat easy to digest, quick to give energy, but as well, one serving of Quaker Puffed Wheat, with milk or cream, is equal in energy value to as much as two whole lamb chops. So give your family this delicious treat — start now to serve Quaker Puffed Wheat. Order a package today.

Quaker Puffed Wheat

Get your Dick Tracy Secret Detecto-Kit

Boys! Girls! Make *secret messages—invisible writing* and *fingerprints* appear like magic. Also print pictures on any plain paper with this amazing new *secret discovery*. Just send your name and address, together with 5 box tops and 10c to Dick Tracy, Dept. N100, Peterborough, Ont. You may send box tops from Quaker Puffed Wheat, Quaker Corn Flakes or Quaker Puffed Rice.

Any Time of the Day You Need a "Lift"

BIG NEW TIN (family size) FORMERLY 50c Now 39c Regular tin 20c

● KKO-Vitalize with KKOVAH. You'll enjoy its bubbling goodness and feel revived and refreshed.

Makes You Fit Keeps You Fit

KKO-Vitalize with KKOVAH SALTS

TO or FROM the WEST CRUISE THE Great Lakes via lovely GEORGIAN BAY

Plan your trip West to enjoy two glorious days of cruising on the Great Lakes, including picturesque Georgian Bay Islands National Park. Sail westward from Port McNicoll, or eastward from Fort William, on a staunch Canadian Pacific steamer . . . see Lakes Huron and Superior . . . historic Sault Ste. Marie and the famous Soo locks. All the fun of an ocean voyage . . . on a smooth inland sea. Cool, airy staterooms . . . delicious meals. No extra charge for Great Lakes routing on First Class tickets, except for meals and berth.

ALL-EXPENSE GREAT LAKES CRUISES from Port McNicoll or Owen Sound

Frequent sailings every week from Port McNicoll and Owen Sound to Port Arthur and Fort William and return. Boat train to and from Toronto.

5 Carefree Days $40 up

Full information from any Canadian Pacific Agent, or T. G. M. Jamieson, 343 George St. 'Phones - 18—177.

Canadian Pacific

THE CANADIAN DEPARTMENT STORES LIMITED

No Charge for Delivery Phone 3000

Oh! A MONTH OF SALES..

SOMETHING DIFFERENT EVERY DAY

EATON'S "Thrift Special"

Full Fashioned Real Silk HOSE. Pair - - - .69

4-thread ringless chiffon and 6-thread light service weight in a choice of seasonable shades. Sun Nude, Tropic Tan, Sunni Beige, Rose Blush, Vagabond, Taupetones, etc. Sizes 8½ to 10½. Special, pair .69

CANDIES

Mixed Fruit Nougats, lb. .29
Neilson's Fancy Milk Shapes, lb. .39
Assorted English Toffees lb. .29
Old Fashioned Mints, lb. .19
Eaton's Assorted Jellies, lb. .25

23" Square BANDANAS

Wear it as a tie for you head . . . even large enough to make into a beach halter. Assorted patterns in navy or red, about 23" square. Each .25

—Main Floor, C.D.S.

Saturday Feature!

Slips

A choice of styles, in rayon crepe and Bemberg satin, in tailored, embroidery trim, fagot, and lace trim. White and tea rose. Sizes 32 to 42. Each 1.29

Real Silk Satin

Slim fitting bias cut slips, in luxurious appearing satin, tailored or georgette trim. Adjustable shoulder straps. Tea rose and white. Sizes 32 to 42. Each 1.69

Extra! Celanese Slips

Note the low price on this bias cut slip of washable celanese. A comfortable fitting slip with shape bust line. Tailored. White and tea rose. Sizes 32 to 42. Each .49

—2nd Floor, C.D.S.

SATURDAY FEATURE! Trade-In Allowance On COLDSPOT

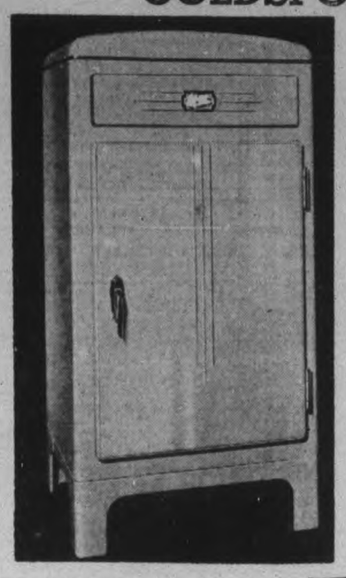

Electric Refrigerator

Cash Price $159
Special Trade-in Allowance $ 25

SALE OFFER $134

Cabinet dimensions, 49¾" high, 23⅞" wide.

No Down Payment

Inquire in the Department for terms

—Basement, C.D.S.

GIPSY DOODLE BLOUSES

The smart little affairs you are seeing on the beach, at the tenis court, etc. Made from a gaily patterned cotton crash, shirt neck style, with shirring at waist. Sizes 14 to 20. Each 1.49

Misses' Spun Rayon Dresses

Cool, light weight frocks for sport, dress, or home wear. White, natural, green, pink and blue colors, in tailored styles, with short sleeves, and Peter Pan collar. Sizes 14 to 20. Each 1.19

—2nd Floor, C.D.S

Men's Wool Tweed Suits

Here's economy in smart summer suits. All-wool tweeds. Jacket in sport back style, pleated front pants, shortened desired length. Choice of checks, stripes and plain shades, in grey, brown, and fawn. Sizes 35 to 44. Suit 8.95

MEN'S SPORT PANTS

A practical trouser for every day and sport wear. Made from sturdy pre-shrunk cottons, that are washable, finished with pleated detail and cuff bottoms. Stripes, check, and plain shades, in light grounds. Waist 30 to 42. Pair 1.39

Nurses' Imported Oxfords

Made from soft kid leathers with built in arch supports, metatarsal pads, cushion heels, and leather soles, with low cuban heels. Sizes 4 to 8. C, D, E widths. Pair 2.49

—Main Floor, C.D.S.

Cotton Filled Mattresses

A deep cotton filled mattress, evenly packed and neatly covered with sturdy art ticking. It is firmly tufted and finished with roll edge. Obtainable in 3 standard sizes. Each 4.95

—Basement, C.D.S.

THE CANADIAN DEPARTMENT STORES LIMITED

Tomorrow
UNSETTLED; COOLER.

The Peterborough Examiner

Last Year
MAXIMUM 94 - MINIMUM 68

VOL. LXXX, No. 159 — PETERBOROUGH, SATURDAY, JULY 9, 1938 — PRICE THREE CENTS

U.S. To Spend 10 Million On War Plan

Will Award Contracts, Train Industry To Produce Supplies

WASHINGTON, July 9 (A.P.).—The United States War Department is getting ready to spend $10,000,000 "educating" industry to produce war materials.

Congress authorized the expenditure over a five-year period in an effort to gear the industrial machine more closely with the military preparedness machine. An initial $2,000,000 will be spent in the next 12 months.

The "educating" will be done by awarding small contracts for war supplies to firms which do not now produce them, but could by making slight changes in their plants.

A clock manufacturer, for instance might be given an order for certain metal parts used in artillery range-finding instruments.

The theory is that the manufacturer, because of experience attained in producing the peace-time order, could begin production speedily in war time.

Unlike the army's usual purchases, the educational orders will be non-competitive.

New Federal Division To Rule Promotions

OTTAWA, July 9.—(CP)—The Federal Government will set up a new division in the secretary of state's department to assist the provinces in controlling company promotions and securities salesmen, it was announced today.

An appropriation for the division, which will not be large at first, was passed by parliament. Its organization and work wil be under the immediate control of W. P. J. O'Meara, assistant under secretary of state.

Canada's nine provinces have achieved a great measure of uniformity in legislation governing company promotions and stock selling but there has been no central source to which they could go for information respecting particular promotions of salesmen, officials here said.

Cases have been known where a licence for a particular stock issue having been refused in one province, it has been floated in another. Securities salesmen refused registration in one province, or having lost their licences, sometimes have been able to go to work in another province.

The new division in the companies branch of the state department will keep a central registry of company promotions, promoters and securties salesmen and to this the province will be able to turn for information. The information will also be helpful in the administration of the Dominion Companies Act.

Killed In Ethiopia

ROME, July 9 (CP-Havas).—Two Italian officers, one non-commissioned officer, three soldiers and four Blackshirt militiamen were killed in Ethiopia during skirmish and police operations in June, it was announced last night. Two other non-commissioned officers died from wounds, while 24 others died during the month from illness, the bulletin said.

Death Investigated

An investigaion of all circumstances surrounding the death of Mrs. Maybelle Horlick Sidley, ABOVE, heiress of the $20,000,000 Horlick Malted Milk fortune, was ordered by Ontario's Attorney-General Arthur Conant. Mrs. Sidley died while a house guest of W. Perkins Bull, K.C., at Lorne Hall, Toronto. An autopsy performed on the request of Mrs. Sidley's physicians revealed that she died from natural causes. Police have announced the case closed.

Young Tornado Rips Swath At Lake Simcoe

TORONTO, July 9.—(CP).—Ontario residents looked to-day for cooling rains promised by the weather man after a day of intense stifling heat that sent the mercury up to the 90-degree mark and higher.

Toronto was the warmest centre in the province yesterday, with a thermometer reading of 92, but across Southern Ontario the oppressive wave was general. London's 88, Ottawa's 86 and Huntsville's 87 were indications.

Some places were cooled last night by scattered storms that reached near-tornado proportions and were accompanied by heavy rains. In the Lake Simcoe district trees were blown down over summer cottages and traffic was delayed by a downpour of rain.

A young tornado, accompanied by heavy rain, turned Pine Beach and Elm Beach on Lake Simcoe, into a mass of debris. Several hundred trees were pulled up by their roots, burying cottages and cars and in one case cutting a cottage directly in two. At least 10 cottages were seriously damaged by the storm which swept across the lake, mowing down whatever lay in its path.

A trail of damage was left behind a terrific wind that hit Pelee Island, most southerly spot in the Dominion, flattening crops and driving the Steamer Islet Prince to shelter in a damaged condition aftea a cable broke as she lay in port.

The London district welcomed an hour's storm that brought an eighth of an inch of rain, but it was nearly as muggy afterward as before.

Crops generally needed rain, Provincial Agriculture Department officials said. Growth has been highly satisfactory so far, but the most important stage has been reached.

The world centre for commercial violet growing is in Dutchess county, New York, home of U.S. President Roosevelt.

Irish Guards To Calm Jerusalem

Police Ride All Buses; Sabotage, Riots Keep Roads Deserted

JERUSALEM, July 9 (AP).—A regiment of Irish Guards arrived in Jerusalem today to help in the restoration of order.

The slaying of two Christians and one Moslem in an Arab village in the Nazareth district brought the number of deaths in three days to 61. At least 153 were wounded.

Most Arab shops in Jerusalem remained closed. Few persons dared venture into the streets. Strict curfew laws were enforced in the largest cities.

Two policemen—one British and one native—sat with loaded rifles atop every bus in Jerusalem. Buses throughout Palestine repeatedly have been targets for bombs and rifle fire. Four Arabs were killed and 36 injured when a bomb shattered a bus here yesterday.

The Black Watch picketed the main square of the Jewish quarter and the Arab market area, scene of yesterday's bombing.

Blame Girl of 12.

Arabs charged that 12-year-old Jewish schoolgirl, arrested following the bombing, had carried a handbag from which a companion drew the missile and flung it into the crowd.

Jewish spokesmen said, however, that most of the attacks on Arabs were by paid agents Provocateurs.

Many instances of stoning were reported. Railroads, telephone lines and government property were sabotaged at many points.

Police patrols in country districts used police dogs to track persons who ambushed two British police officers. The officers said they killed one of their attackers and described him as an Arab.

Trade in Haifa, Palestine's chief port, was hampered as a result of the disorders. Traffic to neighboring districts was virtually stopped.

Seamen and marines from the battle cruiser Repulse patrolled, with fixed bayonets, Kingsway in Haifa, scene of recurrent disorders. The cruiser Emerald landed 600 marines yesterday.

Counter Attacks Halt Rebels

HENDAYE, France, July 9 (AP).—Spanish government militiamen halted a two-day retreat on the eastern front today and began a series of counter-attacks against positions the insurgents had conquered, including the fortified town of Nules, 28 miles north of Valencia.

Although forced out of Nules yesterday by General Miguel Aranda's Galician troops, the militiamen said they had recaptured Hill 221 dominating the cross-country road from Nules to Moncofar, five miles to the southeast near the coast.

Nules, once a prosperous health resort, was abandoned by government forces after three days of hard fighting at Villavieja, two miles to the west.

Both sides reported a heavy battle, involving planes and artillery, was being fought south and southwest of Nules, where the militiamen formed new defence lines.

In surgent headquarters admitted General Garcia Valino's troops operating in Espandan mountains were limited to "some rectification of the front lines and reconnaissance of the conquered territory."

Meanwhile, the government concentrated on strengthening fortifications before Valencia and Sagunto, indicating that it was resigned in view of the insurgents' superiority in planes and artillery to standing sieges at those cities.

A Barcelona dispatch said insurgent planes conducted a moonlight raid on the northern outskirts of Barcelona, inflicting an undetermined number of casualties. Anti-aircraft guns kept the raiders from the centre of the city.

Quintuplet Skunks Hold Up Travellers

(Examiner Correspondence.)

MARMORA, July 9.— About seven o'clock on Friday evening John Shannon and Edward Lummiss, two young lads of Marmora Village, who have been camping out at Booster Park, decided to take a stroll into the village to let their folks know all was well, and when half-way between the Park and No. 7 Highway were forced to a halt while Mama Skunk and her quintuplets crossed the road in an easterly direction.

The boys, who were returning after dark, said they would not be caught unawares.

Dangerous Man

MONTREAL, July 9.—(CP)—Convicted of driving an automobile while under the influence of liquor, Real Heatcote was sentenced to 15 days in jail by Judge Maurice Tetreau yesterday. "It is drivers like you that make our highways more dangerous than the battlefields of old," the court said in passing sentence.

Bridgenorth

To the people of Bridgenorth this may look like any village in Ontario, but the experienced pilot, able to distinguish familiar spots, it is Bridgenorth and none other. This picture was taken from the air this week from the Peterborough Air Service's plane.

(Examiner Staff Photo.)

Jury Finds Fatal Accident Could Have Been Avoided If Stop Sign Been Obeyed

HAVELOCK, July 9 (Special)—Contradictory evidence featured the inquest Friday night into the death of 17-year-old Elva Preston who died Monday evening from injuries received when the car in which she was riding turned over after a collision at the intersection of Highways 7 and 30 at the west entrance to the village of Havelock at three o'clock Monday afternoon.

The jury after more than an hour of deliberating brought in a verdict of accidental death, and added that in their opinion the accident could have been avoided if Mrs. Baker, driver of a car which collided with another driven by Nelson Coons of Lakefield and in which Miss Preston was a passenger, had obeyed the stop sign before crossing No. 7 highway. They recommended that a full time resident highway traffic motorcycle officer be placed on duty in the village of Havelock and that electric stop and go lights be placed "at this busy intersection."

Riding In Rumble Seat

Evidence disclosed that Elva Preston was a passenger along with 6-year-old Harlan Coons in the rumble seat of a sport coupe, which was being driven east on Highway No. 7 Monday afternoon, Nelson Coons was the driver of the car, which was owned by his brother, and his wife and 3-year-old daughter were passengers in the front seat. The car after being struck broadside as the driver attempted to swing to the left and avoid a north bound car, went out of control, turned over one and a half times and Miss Preston was thrown out, was crushed beneath the car as it rolled. The north bound car, a large sedan was driven by Mrs. Caroline Baker of Kingston, and her 17-year-old daughter, Doris, was a passenger. The car is owned by her husband. Neither of these two received any injuries.

Coons told the jury he was driving east about 35 miles an hour, an estimated figure because the speedometer was not working, and that the Baker car did not stop at the highway sign. He stated he swung to the north to avoid a crash, tooted his

JURY FINDS ACCIDENT
(Continued on Page 2, Column 4)

Tot 3, Sleeps On Track Is Killed By Train

MATTAWA, Ont., July 9 (CP)—Coroner Dr. A. Chabot of Lorrainville reported today to railway officials here he believed Florent Labelle, age three, was killed by a train as he slept on the Canadian Pacific Railway tracks near Bairn, Que., 90 miles north of here.

The coroner said the child likely woke just as the train hit him. A small bruise on his forhead marked a fractured skull. The boy's body was found Thursday. His father, A. Labelle, farms near Bairn.

Dressed As a Mountie Regina Crook Beats Stores Of $200

Regina, July 9.

DRESSED IN A Royal Canadian Mounted policeman's dress uniform, which he obtained by fraud, an unidentified man cashed worthless cheques at stores here today amounting to $200.

Going to the home of a constable, the man, with a companion, told the constable's wife her husband had received sudden orders to go on parade and had sent him for the uniform. Unsuspecting, she turned over the clothing and included her husband's revolver.

100-Year Dispute Nears End In Gran Chaco

BUENOS AIRES, July 9—(AP).—Foreign ministers of Paraguay and Bolivia adopted and sealed with a kiss to-day a preliminary accord to end the century-old territorial fight over the almost-worthless Gran Chaco border area.

The agreement must now be submitted to the two governments for final approval, whereafter mediators of six countries, who have tried since 1935 to keep Bolivia and Paraguay from going to war again over the "green hell," hope a final treaty can be signed in five or six days.

The accord is to determine the Bolivia-Paraguay boundary through arbitration by presidents of six American countries or their representatives.

The precise formula of the agreement was withheld pending formal approval of the two governments, but information from reliable sources indicated its main part was that Bolivia and Paraguay agree a zone varying from 12 to 50 miles through the Gran Chaco was subject to arbitration.

After the initialing ceremony,

100-YEAR DISPUTE
(Continued on Page 14, Column 7)

Dies After Dive

RIVERSIDE, Ont., July 9 (CP).—Everett Monroe Smith, 26, Detroit, died here to-day, from injuries suffered in a shallow water dive a few hours earlier. Smith dove off a small dock striking his head on the bottom.

D. F. Linton, Windsor, said Smith had apparently broken his neck. The water was two feet deep at the point where he dived in.

See Acclamation For Manion In Ontario Seat

OTTAWA, July 9.—(CP)—Hon. R. J. Manion, new National Conservative leader, today continued his discussion with men high in the party council concerning party re-organization and the course he will adopt in obtaining a seat in the House of Commons.

The majority of the delegates to the National Conservative convention, which concluded with Dr. Manion's election last Thursday, has left the capital but many important party men remain to assist the new leader in taking over his duties.

Rt. Hon. R. B. Bennett, the retired chief, left yesterday for Sussex, N.B., to take part in a regimental ceremony but he is expected back in Ottawa Monday or Tuesday when he will turn over his duties to Dr. Manion.

The former Minister of Railways and Canals likely will take over the offices in the centre block of the parliament buildings reserved for the leader of the opposition. At present Dr. Manion's headquarters are in a downtown office building.

There are two vacant seats in the Commons, London and Waterloo South, where Dr. Manion might be nominated. Several prominent western Ontario Liberals are in Ottawa and it was learned they discussed with him the possibility of accepting the London seat.

No Opposition

It is unlikely the government would oppose him and unless one of the other parties nominated a candidate Dr. Manion would be returned by acclamation.

Mrs. George Black, member for the Yukon, has offered to resign her seat and ask Prime Minister Mackenzie King to concede Dr. Manion an acclamation.

However, there is no particular hurry for the Conservative leader to find a seat aa the next session of parliament will not be held until late fall or early next year.

Sometime during the next few months, Dr. Manion probably will tour Canada and speak in the principal cities. Speculation concerning the choice of a new party organizer continues. Joseph Harris, M.P. for Toronto-Danforth, and John MacNicol, M.P. for Toronto-Davenport, are both mentioned.

Stand-Patters' Win Seen In Manion

WINNIPEG, July 9.—(CP)—Election of Hon. R. J. Manion to leadership of the National Conservative party was a victory for the "stand-pat" policy of the past and a win for Quebec, J. S. Woodsworth, Co-operative Commonwealth Federation leader, said last night in addressing the C.C.F. Manitoba branch's annual convention.

There will be nothing radical in the Conservative policy under the new leader, Mr. Woodsworth said, charging the Liberal party had taken the place Conservatives once occupied and had become the Conservative party.

With respect to social legislation the two old-time parties were side by side. While the C.C.F. stood for social reform, Liberals and Conservatives voted solidly for things as they are, he said.

"The Conservative party has turned down its opportunity to be a reform party and I think that leaves a splendid opportunity for the C.C.F. which is pretty well recognized as the third political party. If we play the game right and are big enough we may become the official opposition to these other two parties."

CHILDREN ON TRAFFIC

LONDON — (CP). — Despite the argument of the Teachers' Association against it, the experiment of using school children as traffic monitors will be tried on London streets.

Farmhand Suspect Nabbed In Haymow Hideout For Brockville Murder

Early Morning Tip-off Sends Police To Frankville Farm Ending 5-Day Search Of District

BROCKVILLE, Ont., July 9 (CP).—William Gunning, 21-year-old farmhand, sought in connection with the death of Miss Irene Mott, was captured in a hay mow near here early today. Gunning had been sought by police for questioning since Tuesday, when Miss Mott and her mother were brutally attacked by an unknown person.

The arrest came after Provincial Police stationed at Toledo received a tip on Gunning's whereabouts at six a.m. today. They rushed at once to Frank Eaton's farm near Frankville village and found Gunning in the hay loft of a barn. He was brought to the police cells here, under an assault warrant issued three days ago.

Police said Gunning was taken without a struggle and seemed in good physical condition after four days and nights of hiding. He was questioned at police headquarters here for more than an hour and a half. County Crown Attorney H. Atkinson said he could not state yet when Gunning would appear in court or on what charge.

Gunning was seen by members of the Eaton family coming out of a swamp and entering their barn last night. Inspector W. H. Lougheed was notified and found the man there early to-day.

The young farmhand, employed by Frank Mott, father of the young woman, had been missing since early last Tuesday at that time Mott returned from doing the early chores at his barns to find his 69-year-old wife and 32-year-old daughter unconscious and bleeding on the floor, each in her own room.

Both had been terribly beaten about the head with some blunt instrument and were hurried in to Brockville General Hospital. Miss Mott never regained consciousness and though an operation was performed to relieve the pressure on her brain from the multiple skull fracture, she died early yesterday.

Mrs. Frank Mott, less seriously injured, had most of her hair torn off and was badly beaten. While she recovered consciousness, she is still in hospital and has not yet been able to give police any great assistance.

Ends Five-day Hunt.

For the past five days Provincial Police steadily broadened and intensified their hunt for Gunning. Extra officers were brought into the district and directed by Inspector W. H. Lougheed of the Criminal Investigation Department from special search headquarters set up at Toledo Village, 18 miles north-west of here.

A score of fruitless tips were run down, including one that Gunning had gone to Montreal, but police continued in the belief he was hiding somewhere in the immediate neighborhood.

The funeral of Miss Mott is being held to-morrow from her father's farm home near Frankville. An autopsy was made yesterday.

Japanese Warn Foreigners Off Yangtse

SHANGHAI, July 9 (AP).—The Japanese, moving 20,000 fresh troops up the Yangtse River for an intensified drive on Hankow, sent a new note to Great Britain and other foreign powers today urging removal of all foreign vessels and citizens from the danger zone.

The note stressed the "desirability of voluntary evacuation" along the river between Nanking and Wanghsikong, halway to Hankow, and cautioned particularly against remaining in the 80-mile stretch above Kiukiang, 131 miles downstream from the provisional capital.

A similar note to the foreign powers June 11 was rejected. Foreign authorities had not yet had time to answer the new communication, but in view of their past stand it was considered likely it also would be rejected, with British and United States gunboats at Kiukiang remaining there.

Kiukiang, next major objective in the drive, and Kuling, a hitherto untouched mountain resort where a number of foreigners have sought safety, were mentioned in the memorandum as danger spots.

Questioned as to how foreign vessels could evacuate Kiukiang with a boom blocking the river 30 miles above the city, a Japanese spokesman said he understood there was a channel through the boom and mine fields.

The Reason Why.

Asked why Kuling was included, since it was 13 miles up in the mountains and of no military importance, he said he had information that Chinese troops were there, which made it a military objective.

The memorandum declared the Japanese "regretted" the foreign powers had rejected the previous suggestion. It said there was an element of danger for neutral vessels in the river despite the fact that they had their flags painted on awnings, and urged that they use other distinguishing devices, such as painting the vessels in special colors and flying long streamers.

The Chinese have laid hundreds of mines in the Yangtse, the memorandum said, and many still drifting are a source of danger.

The Chinese announced, meanwhile, they had made several successful counter-attacks against Japanese advance units along the Yangtse, including a victory at Huanmutang where the Japanese were said to have lost several hundred men and 10 armed launches.

Brazil plans to gradually eliminate interstate export taxes.

2,500,000 Flee Madrid

MADRID, July 9.—(CP-Havas)—The number of civilians evacuated from Madrid has now reached 2,500,000 of whom 1,875,000 were women and children, Manuel Encinas, a member of the evacuation committe said today. Of those evacuated, 700,000 were Madrilenos, while the others were refugees from towns captured by rebel troops who sought shelter here.

Fear Matriarchy Menace Where Dad Commutes

NEW YORK, July 9 (AP)—Families in which the father commutes to work often develop into matriarchies which threaten the children's "healthy emotional maturity," a feminine educationalist said today.

Dr. Caroline B. Cachry, director of research for the Progressive Education Association, said the absence of the father-influence in many such homes subjected growing children to too much feminie dominance.

Children of both sexes, she added, also come under undue feminine influence in the primary grades.

"Girls frequently find it difficult to adjust to masculine relationships and boys show submissive attitudes due to the dominance of mothers and woman teachers," Dr. Zachry said.

Snake Bites Girl 5

DUNDAS, Ont., July 9 (C.P.). — Five-year-old Dorothy Eberic was recovering at her home here to-day after hospital treatment for snake bite.

The child was playing in the yard of her parents' home yesterday when a three-foot milk snake fastened itself to her lower lip. The reptile was torn off by the girl's mother, brought from the house by her daughter's screams. Dorothy apparently disturbed the snake while playing, and as she went down the reptile struck.

Swing Music Taboo To Well-Bred Cows Says Ayrshire Man

Little Falls, N. Y., July 9.

WELL-BRED cows are lovers of classical music, but they can't abide "swing," Lawrence Grow, caretaker of a prize herd of Ayrshires, said today.

The herd, owned by Mrs. E. H. Teall of Fair Maples Farm, has its own radio set in the barn, and is milked daily to the soothing accompaniment of classical tunes. Music makes the cows give more milk, Grow insists.

Test Match Held Up On Account Of Rain

MANCHESTER, England, July 9, (CP-Cable).—Whether the third test cricket match between England and Australia would be played today, following its postponement yesterday, remained for officials to decide after lunch.

Heavy rain, which forced postponment yesterday, continued to fall this morning but stopped before lunch. The pitch was water-logged and in any event it was decided not to play before lunch.

Germany is increasing its purchases of war tales.

B. C. Jobless Finally Agree To Temporary Relief

VICTORIA, July 9—(CP)—Single jobless men in Victoria demanding a works program from the British Columbia Government will accept the Provincial Government's offer of temporary relief pending transportation to their various homes, their leaders state.

A jobless spokesman said last night 200 of the 850 men who came here from Vancouver would report today for re-registration at a special Provincial Employment Office here.

Acceptance of the Government terms climaxed the men's demands for a works project. Their campaign opened in Vancouver May 20 when 1,000 men from closed-down forestry camps marched into the Georgia Hotel, Civic Art Gallery and Post Office.

The hotel sitdowners evacuated the building the next day when paid $500 by the city council. But their fellows remained in the other buildings until driven out June 19 by police using tear gas and riot sticks.

More than $30 000 damage was done to downtown store windows, smashed by the men after their eviction from the post office.

The same night 100 jobless came direct to Victoria to "sit on the Government's doorstep" until their works program demand was granted. During the past three weeks they have been joined by 750 others who travelled here from Vancouver via Nanaimo down the 80 miles of coastline by freight train.

Italy is importing more American cotton than a year ago.

Gunman Talks Loud And Order Lands Him In Jail

Montreal, July 9.

A LOUD-TALKING gunman, holding up a St. Catherine Street hosiery shop today, told a salesgirl to "shut your mouth" and turned the tables on himself and a companion.

Hearing the shouted order, a clerk in the next store called the police, who arrested the men on charges of armed robbery.

Rail Roadmaster Killed In Smash

CHALK RIVER, Ont., July. 9. — (CP)—An inquest will be held today into the death of W .H. Gunning, Canadian Pacific Railway roadmaster from North Bay, who was killed last night when his railway motor car collided with a railway hand car at Bass Lake, nine miles west of here.

Section Foreman E. P. Lauriault, who drove the hand car, was taken to hospital at Pembroke, and was unable to explain the accident. Lauriault suffered a broken wrist and shock.

The inquest will be held at Pembroke, 35 miles south-west of here, into Mr. Gunning's death. He was stationed at North Bay for seven years and was married.

The Weather

The Examiner's Barometer
6 a.m. - - 29.18

Peterborough Temperatures
To-day:
6 a.m. - - 68
Night low - 68
Yesterday:
Highest - 90
Lowest - - 63
One Year Ago:
Highest - 94
Lowest - - 68

Following a precipitation of .93 inch, temperature yesterday reached a high of 90 degrees in the afternoon. During last night thermometer mercury did not fall lower than 68—the warmest night of the year.—A.O.P.

Sun—Rises at 5.44 a.m., Sets 9.00 p.m.

Weather Forecast

Lower Lake Region and Georgian Bay —Moderate to fresh south-west winds; partly cloudy and not quite so warm, with local thunderstorms. Sunday: Moderate to fresh westerly to northerly winds; partly cloudy and cooler; a few scattered showers.

Northern Ontario — Partly cloudy, with local showers and thunderstorms; cooler to-night in south portion. Sunday: Northerly winds; partly cloudy and comparatively cool; a few scattered showers.

Ottawa and Upper St. Lawrence Valley — Fresh south - west winds; partly cloudy, with scattered thundershowers. Sunday: Partly cloudy and cooler, with scattered showers.

London, 8 a.m. — Temperature, 55; fair; south fresh winds.

Paris — Temperature, 57; cloudy; south-west strong winds.

Zion Annual Picnic Spends Jolly Outing

(Examiner Correspondence.)

MILLBROOK, July 9.—Thursday proved an ideal day for the annual reunion picnic for former and present residents of the Zion district, held at A. Counter's grove, opening in the early afternoon, and being brought to a successful conclusion in the evening hours.

The event, which is looked forward to each year as one of peculiar interest and enjoyment, was attended by well over one hundred and fifty guests, the sports' committee, which included Mrs. Herbert Patton, Mrs. Paul Somerville, and Mrs. Mervan Kinsman, taking charge of the afternoon's program, with races for all ages, and ending with a peanut hunt, in which practically everyone participated.

Tables were laid for the abundant picnic supper, with vases of summer blossoms adding to their attractiveness, the committee looking after this important item being, Mrs. Martin Brock, Mrs. M. Thexton, Mrs. J. W. Hamilton and Mrs. Cecil Hubbeard.

Later a ball game between the Marsh and Zion teams with the former winning by one run in a total score of 17-16, created interest and excitement, and rounded out the sports' list appropriately. The committee arranging for the ball game was, Messrs. Newton Brown, H. Patton, and Fred Coulter.

J. Albert Brown, of Millbrook, is president of the organization, and Mrs. Wesley Brown, Zion, secretary-treasurer.

Driver Is Cleared In Tweed Death

(Examiner Correspondence.)

TWEED, July 9. — Charges of reckless driving and criminal negligence, preferred against Eldon Keith, Walkerton, following the death of the late Mrs. Emma Fobert, Tweed on June 24 last, were Friday dismissed against Keith in County Police Court, held before Magistrate E. J. Butler, K.C.

No evidence was presented against the accused man by Provincial Police, who preferred the charges of reckless driving in the first instance, Keith entering a plea of not guilty. Provincial Constable Wm. McBrien then requested the court's permission to withdraw the charge of causing actual grievous bodily harm, namely criminal negligence. The request was granted by His Worship.

The charges were laid following the death of Mrs. E. Fobert, who died as the result of injuries received while a passenger in Mr. Keith's automobile near the village of Roslin on June 17th last. At an inquest looking into the death of Mrs. Fobert, the incident was declared purely accidental and no blame was suggested or attached to any party.

19 Strikes, Lockouts In Canada In June

OTTAWA, July 9 (CP). — The Labor Department reported today there were 19 strikes and lockouts in Canada during June, involving 2,366 workers with a time loss of 12,216 men working days compared with 15 disputes involving 2,054 workers and time loss of 11,727 days in May.

Principal disputes during June involved hosiery factory workers at Hamilton, Ont., lime plant workers at Blubber Bay, B.C., shoe factory workers at Galt, Ont., and sawmill workers at Fort Frances and Timmins, Ont.

Of the 19 disputes, 14 were recorded as terminated, four in favor of the employers, five in favor of the workers and five were compromise settlements. Five disputes, involving approximately 425 workers, were unterminated by June 30.

Unemployment continues to decrease in Ireland.

Smile Of Victory On New Conservative Leader

Hon. Dr. R. J. Manion, newly elected leader of the National Conservative party, smiles the smile of victory, RIGHT, following the announcement that he had been chosen to succeed Rt. Hon. R. B. Bennett, retiring Tory chieftain. Mrs. Manion, LEFT, also smiled happily as she heard the news of her husband's victory. The Ottawa home of Dr. Manion is seen, CENTRE.

High School Entrance Results Omemee Centre

The following is a list of Entrance candidates who are eligible for High School standing at the Omemee centre. Honour standing is indicated by (hon.) following the candidate's name. Unsuccessful candidates will receive a statement of their marks within a few days, and are entitled to the privilege of appealing for a re-reading of their papers any time before August 20th. The appeal must be sent to R. F. Downey, 298 Boswell Ave., Peterborough, with the fee of $2.00. Candidates who have failed are discouraged from appealing as all the papers of those who are reasonably near the passing mark have been re-read.

Baxter, Audrey; Begley, Bernice; Boate, Alta; Bradley, Keith; Brooks, Mons; Burrett, Arthur (hon.); Carew, Gladys; Casey, Mildred; Curtis, Jane (hon.); Deyell, John; Eggleston, Betty; Fee, Reginald; Garvey, Berneice; Harrison, Gwenith; Irwin, Ruby; Jackson, Gordon; Lucas, Donovan; McConnell, Audrie (hon.); McConnell, Gwen (hon.); McQuade, Jack; Magee, Iva; O'Leary, Lillian (hon.); O'Neill, Evelyn (hon.); Paul, Ruth (hon); Perdue, Claude; Rowan, Meryle; Sisson, Kenneth; Skuce, Bob; Thurston, Kenneth.

Passed on Regulation 10 (5): Brockley, Arthur.

The High School Entrance results for the County of Peterborough will not be announced before July 12th.

Union Essential

VANCOUVER, July 9 (C.P.). — Rev. Elbert Paul of Vancouver last night warned the 42nd annual conference of Baptist Churches in British Columbia that the "Baptist denomination will become nothing but a bubble in the Pacific Ocean" unless the conference fulfills terms of the union with three Prairie Provinces.

Speaking on the Western Union of Baptist Churches, ratified by the convention last year but not yet fully in effect, Mr. Paul asked delegates to sink their differences and the "insularity that characterizes Baptists." No action was taken.

Campbellford Boy Catches Bass Weighing 4 1-2 Pounds

Campbellford, July 9.

TO TWELVE YEAR old George Boyd Jr. goes the honor of catching the largest black bass which has been taken out of the canal here in Campbellford for many years.

George was fishing from the railroad bridge at the south end of the town using a crab on a pearl spinner for bait this morning when he landed the fish which was 20½ inches long and weighed just under four and a half pounds. This is the second large fish which has been taken from the canal here in town during the past week with Walter Sutton taking a twenty-four pound lunge at the north end of the town on June 30.

Morning No Time For That Big Deal

CHICAGO, July 9 (AP)—You may as well not plan to put over that big deal first thing in the morning. Your chances will be much better a couple of hours or so after lunch.

Dr. Nathaniel Kleitman of the University of Chicago said today experiments have convinced him that man's efficiency is at its peak when body temperature is highest—in the middle of the waking hours—usually mid-afternoon for most individuals.

Dr. Kleitman has just returned from Mammoth Cave, Ky., where he and B. H. Richardson, a graduate student, lived for 31 days on a 28-hour day schedule in one of a series of experiments dealing with the functioning efficiency of the human system.

ONE FAMILY COMPACT

CORWEN, Wales—(CP). — Six members of one Jones family here are drawing old age pensions, the aggregate of their ages being 450 years.

MORE ABOUT—

Jury Finds Accident

(Continued from Page 1)

horn, and applied the brakes but was unable to avoid the collision. His evidence was partially coroborated by his wife, a sister of Miss Preston who was noticeably distressed by the accident and the sudden death of her sister, and was not questioned at length by Crown Attorney McElderry.

Andrew Currie of Havelock, attendant at Wellman's Service Station, and Clifford Davey, also of Havelock, both stated they were eye-witnesses to the crash, and both were positive the Baker car did not stop at the highway sign nor did it change its course. They described the accident. Both estimated the speed of the Baker car at approximately 25 miles an hour.

Mrs. Georgina Nobes, of Havelock, whose husband operates a gas station on the north-east corner of the intersection, and Don Kennedy, an employee at the same station, both told in evidence that they saw both cars just before the collision. Neither was ready to estimate the speed of either vehicle, but both said the Baker car stopped in exactly the same position following the crash, and was later driven farther north on Highway 30, of the travelled portion. They made the same statement as two other witnesses that a car driver going north on No. 30 Highway had an unobstructed view both ways on No. 7 Highway for several hundred feet. Neither witness could remember hearing the horn blow, although Currie, a previous witness testified he heard it plainly.

Nelson Wellman, service station proprietor, said he was in his garage when he heard the crash. Saw the coupe turn over, and later assisted in taking Miss Preston to the private hospital at Havelock. He said there was a stop sign on the east side of No. 30 Highway just before it joined No. 7, and that since the accident the sign had been moved from its former position about 15 feet east of Highway 30 to within 3 feet of the highway. This gave motorists coming from the south a better view, he said, as the sign in its first location was partially obscured by an automatic wig-wag signal located further south.

Not Eye-witness.

Archie McCall, Ray Peters, Trevor Watson, Ray Gibb, and Don. Moloney all testified, and although not eye-witnesses, were all close to the intersection when the smashup took place. All were agreed the Baker car at the time of the accident was just a short distance from the north edge of Highway No. 7.

Miss Doris Baker, daughter of the driver, stated in evidence the car was being driven by her mother north across No. 7 Highway. She said they had often passed this way, and that her mother knew of the stop sign. She was positive that the car stopped first at the railway crossing and then directly opposite the stop sign. The car was in second gear when the accident took place, she claimed. Miss Baker described the Coons car as going very fast.

Provincial Constables Lloyd McClure and Gordon Broughton, who investigated the accident, stated the Baker car could not make the tire marks shown in photographs submitted by the Crown if it had come to a full stop. Both said anyone driving north had a clear view of the intersecting highway for several hundred yards. Tests made of the Baker car brakes showed the service brakes to be fair, and the emergency brake "useless." Constable Broughton had been en route to Havelock at the time of the accident, and arrived less than five minutes after the crash.

Dr. Walter Binkley of Norwood who treated Miss Preston following the accident, said death was due to hemorrhages which followed severe injuries to both lungs. The girl received numerous cuts and lacerations on the head and body. Dr. Donald Holdcroft of Havelock corroborated this testimony and said he had assisted Dr. Binkley in a post-mortem examination of the victim.

The jury was composed of Steven McQuaig, foreman, Charles Roberts, George Hubbell, William Copp, Howard McQuaig, Randall Wood, William Rice, Bruce Curtis, Angus Clarke, and John Bannon. Dr. J. C. Smith, chief county coroner of Lakefield, presided, and Crown Attorney V. J. McElderry, K.C., examined the witnesses.

Claim British Shipping Being Rapidly Lost

LONDON, July 9—(AP) — The Labor Opposition assailed the government in the House of Commons to-day for letting the British merchant marine be "swept off the seas" b ycompetition from three continents.

Arthur Greenwood charged "the United States is building 70 ships in the United Kingdom to-day."

While this is happening, he said, "some of our competitors now are heavily subsidized. The United States, Japan, Germany, Italy and France are subsidized in one form or another."

Pointing to wartime dangers, Mr. Greenwood said the British merchant marine had 2,000 fewer ships than in 1914, excluding tankers.

He added it possessed only 38 per cent of the world's tonnage compared to 44 per cent before the Great War.

Janetville Enjoys Closing Festival

JANETVILLE, July 9.—The last open air supper of the season took place on Tuesday afternoon in the form of a strawberry festival held at the community park under the auspices of the Presbyterian church.

The weather was all that could be desired and a large crowd gathered.

A snappy game of baseball was played by Nestleton and Janetville, the former winning by a slight margin.

Later in the evening all assembled in the large C.O.F. hall where the young people of Sonya presented their splendid play "Nora, Wake Up."

Rev. W. H. V. Walker, pastor of the church, was chairman and extended a hearty welcome to everyone.

Between the acts, Messrs. Harvey McGill and Leonard McNeil rendered delightful music with their accordion and guitar, as did the Janetville orchestra.

Rev. M. A. Bury of the United church, upon request, spoke a few words and extended best wishes for the future, to the sister church. The proceeds were most gratifying, amounting to over $100.

Rev. and Mrs. W. H. V. Walker visited Mrs. J. Capstick at Nicholls Hospital, Peterborough, on Wednesday.

Mr. and Mrs. T. E. Shea, of Fleetwood, were guests of Mr. and Mrs. W. G. Bradburn on Tuesday.

The many friends of Mr. Ernest Hill regret to learn of his critical illness at the Ross Mememorial Hospital. Being a member of the Orange Lodge the men of that order and also some neighbors gathered at his home on Wednesday to gather in the season's crop of hay, hoe the turnips and do all other odd jobs that needed attention at that time. The members of the L.O.B.A. sent baking and assisted in serving the meals to the men. Mrs. Hill being at the hospital with her husband.

Has Bullet In Neck For 21 Years Moving It, Fatal

Morden, England, July 9.

FOR TWENTY-ONE years Alfred Cleall, lived with a bullet in his neck. He was shot in 1916 while serving as a machine gunner in France. Last year the bullwas removed by an operation. Blood-poisoning set in and he died. At the inquest Coroner Neville Stafford recorded a verdict that Cleall died from war wounds.

Blame The Parasites

TORONTO, July 9 (C.P.). — Outbreaks of cutworms in Ontario occur when parasites which ordinarily control them are not sufficiently numerous, Deputy Minister W. R. Reek of the Provincial Agriculture Department, said to-day. Plagues of the worms around Niagara Falls and Whitby are not alarming the Department.

Cheese Quotes Produce and Livestock

ONTARIO GRAIN

Approximate prices track shipping point: Wheat, 70 to 71c; oats, 38 to 40c; barley, 46 to 48c; corn, 76 to 79c; rye, 46 to 48c; buckwheat, 50 to 52c; milling oats, 38 to 40c.

TORONTO FEED PRICES

Following are the approximate prices quoted for feed in ton lots, packed in bags, delivered f.o.b. Toronto: Bran, $23; shorts, $25; middlings, $30; corn, $38.50; flax, $73; cottonseed meal, $40; linseed oil cakes, $52; tankage, $60; salt in blocks, 50 pounds, 50c; molasses barrel, 23c per gallon.

MONTREAL PRODUCE

Prices were steady on open produce markets.

Quebec No. 1 pasteurized butter wholesale jobbing price was 25¼ to 25⅝c a pound, with retail jobbing price for creamery prints 26½c asked, and for solids, 26c asked. Western butter delivered here was 25¾c asked. Receipts: Nil.

Cheese was 14½c a pound wholesale for No. 1 Ontario white and colored, and 14c was asked for No. 1 Quebec white and colored. Receipts: 3,297 boxes including 1,243 for export.

Graded egg shipments in carlots or less sold at 28½c a dozen for A-large, 26½ to 27c for A-medium, 24 to 24½c for B, and 22½c for C. Receipts: 228 boxes.

Potatoes—Quebec white, No. 1, 80's, 45 to 50c; Quebec No. 2, 80's, 40c; Quebec No. 2 new, 80's, 90c to $1; N.B. Mountains, No. 1, 80's, 65c; P.E.I. Mountains No. 1, 90s, 80 to 85c.

WINNIPEG GRAIN

WINNIPEG, July 9 (C.P.). — Winnipeg wheat futures climbed higher yesterday on reports of rust developments in Southern Saskatchewan and improved Canadian wheat export trade.

Yesterday's Quotations.

Futures:

Wheat—	Open	High	Low	Close	Prev Close
July	95¼	99⅜	95	98	95⅞
Oct.	75⅜	80½	78¼	80	78¼
Nov.	79⅛	80	79	79½	78½
Dec.	76½	78⅜	76⅜	78	76⅞
Oats—					
July	44¼	45¼	44⅛	45⅛	44⅛
Oct.	36⅛	36⅜	36¼	36⅛	36⅛
Dec.	33⅜	33⅝	33¼	33½	33¾

TORONTO CHEESE

TORONTO, July 9 — (CP). — Wholesale cheese prices were steady to-day, with dealers buying large, colored, paraffined and government grades at 14¾ cents.

Wholesalers offered cheese to retailers at the following prices: New, large, 16¼c; twins, 16½c; triplets, 16¾c. Old, large, 20c; medium, 19c.

TORONTO PRODUCE

TORONTO, July 9 — (CP). — Wholesale prices (United Farmers Co-operative Co.), to-day were:

Eggs.—Grade A-large, dozen, 25c; grade A-medium, 24c; grade B, 20c; grade C, 19c.

Churning Cream.—No. 1 lb., 25c; No. 2 lb, 23c.

Butter.—No. 1 solids, lb., 25c; No. 2 solids, 24c; No. 1 prints, 26c; No. 2 prints, 25c.

Potatoes, bag, f.o.b. in Toronto; New Ontarios, $1.20.

Mill Feed.—Bran, 23; shorts, 25; middlings, 30.

TORONTO POULTRY

TORONTO, July 9 — (CP). — Wholesale poultry prices were unchanged to-day.

FRUIT AND VEGETABLES

TORONTO, July 9 — (CP). — Wholesale prices on fruit and vegetables were unchanged to-day.

ONTARIO HOGS

TORONTO, July 9 — (CP). — Bacon-hog prices advanced 25 to 35 cents a Chatham and Kitchener today, while other markets held steady. It was the second consecutive gain at Chatham.

Liveweights.—Hull, $11.25; Peterborough, $11.25; Chatham, $11.50; London, $11.25.

Dressedweights. — Barrie, $15.25; Hul, $15.35; Kitchener, $15.35; Peterborough, $14.90; Chatham, $15.70; London, $15.

EAST BUFFALO LIVESTOCK

Hogs, 100; load good to choice around 220 butchers, $10.15; closing bulk good and choice 160 to 230 lbs., $10 to $10.15; trucked ins $9.75 to $10.

Cattle, 50; good to choice steers and yearlings, $10 to $10.50; good steers, $9.25 to $10; grass steers, $8.50; plain to medium steers and heifers, $7 to $8.25; plain to medium cows, $5.50 to $6.50; cutter grade, $4 to $5.35; medium bulls, $6.25 to $6.50; lightweights, $5.40 to $6.10.

Calves, none; good and choice mainly $10; plain and medium, $7 to $9.

Sheep, none; Spring lambs steady to strong during week, supply light; good to choice springers with bucks included, $9.50 to $9.75; few ewe and wether selections, $10; throwouts $8 to $8.50; grassy yearlings, $5 to $6; fat aged ewes, $3.50 to $4.

MONTREAL POULTRY

Poultry prices to-day: Milkfed A, 5 lbs. up, 34c; B, 5 lbs. up, 32c; Selects, 5 lbs., up, B, 30 to 31c; Turkeys, 10 lbs. up, A, 29 to 30c; B, 27 to 28c; 10 lbs. down, A, 28 to 29c; B, 26 to 27c; C, 20 to 21c. Fowls: Selects A, 5 lbs. up, 23c; B, 21 to 22c. Fresh killed broilers, 2 lbs. average, 25 to 26c; Spring chickens, 4 lbs. average, B, 25 to 27c.

PETERBOROUGH GRAIN

Grain Quotes Are:

Fall wheat, 70c; barley, 50 to 60c; buckwheat, 55c; rye, 60c; oats, 40 to 45c.

Rap From a Pole

QUEBEC, July 9.—(CP).—When an automobile felled a pole here yesterday, the pole felled Patrick Vachon and he had to be removed to hospital for treatment to head and shoulder injuries.

MARKET QUOTATIONS

Quotations Complete To Closing Time

Toronto Stocks

Leeming and Leeming

	High	Low	Close
Abitibi	4	3¾	4
Abitibi Prfd.	27	—	—
Beauharnois	4	3¾	4
Bell Tel	162	—	—
Brazilian	13¼	13⅛	13¼
Brews. & Dist.	5-5½		—
Brew Corp.	2¼	—	—
Brew. Corp. Prfd.	20-21½		—
Bakeries	14½-16		—
B. A Oil	21½	21¼	21½
B. C. Pow. A.	31-32½		—
Build. Prod.	54-56		—
Burt, F. N.	18½-20		—
Can. Bud	6	5⅞	5⅞
Can. Bread	4¼-5		—
Can Cement	11⅛	11	11
Can. Car & F.	13⅛	13	13⅛
Can. Dredge	26	25	25⅛
Can. Malting	32-34		—
Can. Pacific	7¼	7⅛	7⅛
Can. Alc. A.	2¾-3¼		—
Can. Alc. B.	2¾-3¼		—
Can Oil	10½-13		—
Cockshutt	12⅛	12	12
Con. Smelt	60¼	60	60
Can. Canners	4½-5½		—
Dom. Bridge	31¾	31⅛	31½
Dis. Seagrams	14½-15		—
Dom. Stores	5¾-6½		—
Ford A	19¼	19½	19⅝
Fanny Farmer	15¾	18,	18¾
Con. Gas	179½	—	—
Gyp. L. & A.	7⅝	7½	7½
Gen Electric	175-199		—
Gen Steel W	8	—	—
Ham Bridge	8-9	—	—
Honey Dew	20-40		—
Imp Tobacco	15½	15⅜	15½
Imp Oil	17½	17¾	17¾
Int Pete	25½	25⅜	25½
Int Util A	8¼	—	—
Int Util B	80-95		—
Laura Sec	58-60		—
Loblaws A	23	22⅞	23
McC Front	10½-10⅝		—
Mont L H & P	29-29¾		—
Massey-Harris	8⅜	8⅛	8⅜
Mas-Har Prfd	52½	51½	52½
Nickel	50	49¾	49¾
Page Hersey	88-92		—
Press Metals	15-16½		—
Rogers Maj	3-4	—	—
Stan Paving	3-3½		—
Shawinigan	22¼	22	22¼
Steel of Can	67-70		—
C Vinegars	15-16½		—
C. Wineries	3-3⅞		—
Westons	10½-11		—
Walkerville Brew	140-235		—
Walkers	40½	40¼	40½
Walkers Prfd	18¼-19		—

Toronto Mining

Biggar and Crawford

	High	Low	Close
Ajax Oil	20	—	—
Aldermac	57	55	55
Arntfield	17-18		—
Bankfield	66-70		—
Base Metals	38-40		—
Beattie	115	—	—
Bobjo	12½	—	—
Bralorne	960	—	—
Bidgood	25-26		—
Buffalo Ank	15¾	—	—
Bunker Hill	12-14		—
Can. Malart	95	90	95
Castle Treth	81-90		—
Central Patricia	253	249	253
Chromium	65	—	—
Dome Mines	29	28⅞	29
East. Malartic	194	190	194
Eldorado	215	212	215
God's Lake	55	54	54¼
Goldale	33-34		—
Francouer	35-38		—
Harker	11	—	—
Jacola	19-20		—
Hard Rock	289	282	282
Hollinger	14¾	—	—
Howey	28-29		—
Hudson Bay	29-29¾		—
J-M Cons.	10	—	—
Kirk. Hudson	70-85		—
Kirk. Lake	116	115	115
Kerr	174	171	173
Lakeshore	51½B	—	—
Lapa	64	63	63
Lebel Oro	7½	—	—
Leitch	74	70	74
Little Long L.	360	350	355
Macassa	465	460	460
McIntyre	43	—	—
McKenzie R.L.	112	—	—
MacLeod	360	335	355
McWaters	65	60	60
Mining Corp.	196B	—	—
Moneta	193	184	193
Noranda	69¼	68¼	68¼
O'Brien	400	390	395
Omega	52	50	50
Pamour	345	340	340
Paymaster	48	—	—
Pend-Oreille	220	—	—
Perron	152	148	152
Pickle Crow	470	465	465
Pioneer B.C.	300	—	—
Premier	225	—	—
Powel	215	210	215
Preston	93	89	92½
Red Lake G.S.	13½	—	—
Reno	45	44	44
Shawkey	11½	—	—
San Antonio	129	—	—
Sherritt Gordon	139	131	137
Siscoe	228	227	227
Stadacona	59	56	58½
Sudbury-Basin	295	290	290
Sullivan Cons.	93-100		—
Sylvanite	335	330	335
Sladen	126	114	125
Tech-Hughes	460	455	460
Ventures	550	535	550
Waite-Amulet	550	505	550
Uchi	202	200	202
Wright-Har.	755	—	—
Jellicho	38	36	37

New York Stocks

Biggar and Crawford

	High.	Low.	Close.
Atchison	37¼	—	—
Amer Can	97	—	—
Amer Smelting	49¼	48½	49⅛
Am Roll Mills	20¼	19⅞	20⅛
Anaconda Copper	33⅞	33½	33⅝
Balt and Ohio	9¾	9	9¼
Cons Gas	28⅞	28½	28⅞
Bendix Avn	15⅝	14⅞	15⅛
Beth Steel	59⅜	58¼	58⅝
Briggs	25¼	25½	25⅝
Can Pacific	7⅛	—	—
Chrysler	66⅜	64¼	66⅛
Coca-Cola	28⅞	28½	28⅞
Columbus Gas	8⅛	8	8⅛
Dupont	117½	117	117½
El Bond & Share	9	—	—
Gen Electric	40⅝	40	40⅝
Gen Motors	39	38	39
Godyear	23⅞	23½	23⅝
Int Harvester	64¼	63⅝	64¼
Inter Nickel	49⅞	49½	49½
Mont. Ward	43	42⅝	43
Nash Motors	9⅝	—	—
N. Y. Central	18¼	17⅝	18¼
North American	22⅞	22⅛	22½
Phillips Pete	5¼	—	—
Penn. Ry.	21¼	20½	21¼
Radio Corp	7¼	7	7⅛
Standard Brands	8¼	8⅛	8⅛
Std. Oil of N.J.	55⅜	54½	55¼
Studebaker	6½	6⅜	6⅜
South. Pacific	16⅞	16½	16⅝
Union Pacific	77¼	—	—
United Corp.	3½	—	—
U. S. Steel	58	56⅞	57⅜
Westinghouse	98	96¼	97½
Yellow Cab	16	15½	16

Grain Quotations

Leeming and Leeming

CHICAGO.	July	Sept.	Dec.
High	71⅜	72⅜	74⅜
Low	71	72¼	74¼
Close	71	72¼	74¼
WINNIPEG.	**July**	**Oct.**	**Dec.**
High	96¼	79¼	77¼
Low	96½	78¾	76¾
Close	97½	78¾	77

Hog Quotations In Peterborough

SATURDAY, JULY 9

Canada Packers quote:

Hogs. — Live (delivered), $11.40; dressed weight, $15.10.

No. 1 sows, 4c off bacon prices.

Cream—No. 1 (off truck) 26c; No. 1 (delivered), 27c

Special, 2c per pound premium.

Butter.—Prints, No. 1, 27c; No. 2, 26c. Solids, No. 1, 26c; No. 2, 25½c.

Eggs. — Large, 23c; medium, 22c; B grade, 19c; C grade, 17c.

Tie up with a real treat! Roll-your-own cigarettes with Ogden's Fine Cut and you'll corral the fuller smoking enjoyment that this cooler and more fragrant tobacco gives. You'll roll them even better if you make sure to use "Vogue" or "Chantecler" papers.

OGDEN'S FINE CUT

PIPE SMOKERS!—ASK FOR OGDEN'S CUT PLUG

Ask Your

—DEALERS

The local merchant is the connecting link between producer and consumer.

His contact with the buying public is direct, intimate and personal. He knows his customers, their likes and dislikes; why they buy one product and refuse another; why one brand sells more rapidly than others.

It may be assumed, therefore, the retail merchant knows the best way to produce immediate sales in his locality, and it is significant that his basic advertising medium is the local daily newspaper.

In the first four months of this year the Canadian daily newspapers carried more than 40,000,000 lines of retail advertising—striking evidence of nationwide confidence in the value of the daily newspapers in Canada, as productive advertising media

•

Canadian Daily Newspapers

SERVICES IN PETERBOROUGH CHURCHES TO-MORROW

The Golden Text

Numbers 13:30—"Let us go up at once and possess it; for we are well able to overcome it."

Biblical Thoughts For the Shut-Ins

By *Rev. E. R. James*
Toronto

WHAT DO I KNOW OF THE BIBLE?

"The WORD of the Lord endureth for ever.—I St. Peter 1:25.

Do you read the Bible, otherwise what can you know of the Divine Library? The humblest and highest of every age has confessed that there is more in the Bible that finds him than in any other book. Men of the most diverse characters and temperaments have responded to its mysterious appeal.

Heine, a Jew, a famous German writer and poet of the last century, became blind and paralysed in his closing years. He lay on his death bed for about three years. His spiritual eyes were opened as the Bible was daily read to him and he received comfort and peace.

Savonarola, the Italian reformer, preacher and martyr was fascinated by this Book. He could not open the Book without feeling exalted by the thought of reading God's Word.

The Bible stands for the great ideals of liberty, justice, truht and righteousness. "What doth the Lord thy God require of thee but to do justly, to love mercy and to walk humble with thy God?" Micah 6:8. Canon Driver, the great Old Testament scholar, calls this the high water mark of the Old Testament.

Our forefathers read the Bible daily; perhaps in a spirit of superstition. This is the great danger of the Book-bibliolatry. At the same time its reading left its mark upon the character of the British people. As a race they hate hypocrisy and cruetly and love liberty. The Bible never dies. Its spirit lives all through the ages. Today we have to remember that to read the Bible thoughtfully means study. It means that we are to try and see the great lesson it teaches that "righteousness exalteth a nation." The nation that forgets God and worships other gods —science and culture—that nation sooner or later disappears. The Bible teaches that culture and civilization of a high order cannot support a nation or a person in the truest sense. Forgetfulness of God brings its own condemnation. The Book stands alone. It is a unique revelation that the nation loving God and obeying His moral laws will live also.

This Book can never perish. It has an undying spirit. Socrates cried, before he drank the hemlock: "You must catch me first before you can bury me." So the Bible lives. We can never bury it.

We must read it with a child-like spirit and a contrite heart. It will never open its mysteries of life but to humility and faith. The secret of reading the Book is to ask for the Spirit of God which led men to reveal Divine truth. "Lord open mine eyes." It is only life that gets the answer of life. Unless you bring to the Bible the spirit of teachableness, the devotion of God's service and the desire to practice the spiritual lessons you have learnt it will remain a sealed Book though you may read it through and through many times.

A great philosopher once asked whether Christianity were true or not answered: "Try it; try it." "Live your Bible" said Ruskin, "and your doubts will cease." But when a man's life is hard, bitter, selfish, thoughtless the eye of the soul becomes more and more dim, and you may read the letters in the Book, memorize important passage—yet it will be a sealed Book to you. This is the Lord's own promise: "He that doeth will know of the doctrine whether it be of God."

Nearly four hundred years ago, in 1549, a great lover of the Book wrote this beautiful prayer. It is hot with the breath of countless saints who have offered it as a preparation before reading the Word of God, which endureth for ever.

BLESSED LORD, Who hast caused all Holy Scriptures to be written for our learning: Grant that we may in such wise hear them, read, mark, learn, and inwardly digest them, that by patience and comfort of thy Holy Word, we may embrace and ever hold fast thy blessed hope of everlasting life, which Thou hast given us in our Saviour Jesus Christ.

"THY WORD HAVE I HID WITHIN MY HEART THAT I MIGHT NOT SIN AGAINST THEE."

Caleb—Life-Time Devotion

"BRASS TOCKS" ON THE SUNDAY SCHOOL LESSON

(The International Uniform Lesson on the above topic for July is Numbers 13:26-33; Joshua 14:6-15, especially Joshua 14:6-15, the Golden Text being Numbers 13:30, "Let us go up at once and possess it; for we are well able to overcome it.")

By DR. ALVIN E. BELL

"The next step in human progress is always an invasion of the territory of the impossible." Ten of the princes of the tribes of Israel, sent ahead to spy out the land of Canaan, brought back a very disheartening report about the promised land. "We are not able," they moaned, "to go, up against the people; for they are stronger than we."

The Grasshopper Complex

"And they brought up an evil report of the land which they had spied out unto the children of Israel . . . and all the people we in it are men of great stature . . and we were in our own sight as grasshoppers, and so were we in their sight." When we admit that we are whipped we are whipped indeed! But Caleb and Joshua had no such idea of defeatism. They had the courage to bring in a minority report. The grasshopper complex that made the majority say "We are not able," they answered with a stout and emphatic "We are well able." "And Caleb stilled the people before Moses and said, Let us go up at once and possess it; for we are well able to overcome it." Thank God for courageous minorities! They saw all the difficulties of giants and walled cities that terrified the majority, but they saw them not in comparison with their own weakness, but in comparison with the omnipotence of Jehovah, their God. Their faith begat courage in their hearts to attempt what the majority regarded as impossible. But the policy of fear prevailed and infected the whole nation and stopped the clock of progress for 38 years. It is not difficult for us to believe this story for we have been living through nine years of depression, dragged out by lack of confidence born of fear of giants in the way. Recovery will come only when we recover our faith and our willingness to accept the partnership of God and venture with Him.

No "Deadline"

Caleb's courage as a spy at 40 years of age, inspiring as it was, is exceeded by his courage at 85, when the tribes were settled in the land and, Caleb the aged, asks Joshua to assign to him as his inheritance the giant infested hill country of Hebron, the most forbidding portion of the promised land. He did not take the position that the nation owed him a pension or a living. He still had plenty of fight left in him. He recognized no "deadline" by reason of age: "Lo, I am this day fourscore and five years old. As yet I am as strong this day as I was in the day that Moses sent me; as my strength was then, even so is my strength now . . . Now therefore give me this hill country whereof Jehovah spake in that day . . . It may be that Jehovah will be with me and I shall drive them out, as Jehovah spake." Caleb specialized in what others called the impossible. Others used two words, "not able", Caleb put those two into one and made himself "notable". Is not this the lesson we all need just now? "I can do all things through Christ which strengtheneth me."

—&

A National Message

By the Late Rev. Dr. W. Pascoe Goard, LL.D., F.R.G.S., F.R.E.S.

(Continued from last week)

Israel in the New Testament, No. 2

We have seen that the Epistle to the Romans was written to Israelites, and there is much evidence that the Epistle to the Hebrews was so written. St. James addresses his to the twelve tribes, and St. Peter to the "Sojourners of the Dispersion" who were undoubtedly the people (Israel) referred to by Hosea when he told them God would not have mercy on them for a time, but that they were to be again brought into the covenant with Him. So that, from "Ye are not my people" it should be said unto them "Ye are the Sons of the living God." Hosea 1-6-10. Hosea was admittedly a prophet to the House of Israel.

Coming to the Gospel of St. Matthews (XV, 24) we have our Lord's statement, "I am not sent but unto the lost sheep of the House of Israel." In Matthew 10, when our Lord sent out the twelve Apostles He said, "Go rather to the lost sheep of the House of Israel," and this injunction must refer to the whole of this dispensation, for they finish with, "Verily, I say unto you, Ye shall not have gone over the cities of Israel, till the Son of man be come" (verse 23) showing how great a nation Israel must have become by that time.

Again Caiaphas, moved by the Holy Ghost, prophesied, "that Jesus should die for that nation; and not for that nation only (i.e. the Jews) but that also he should gather together in one the children of God that were scattered abroad" (John XI 52). These in Caiaphas' time, could only be the cast out House of Israel.

Our Lord's parable of the husbandmen (Matt. XXI 33-46) refers to the rejection and crucifixion of Christ by the House of Judah, and so the "other husbandmen" or the "nation bringing forth the fruits thereof" must of necessity be Israel.

For is not our Lord "the Redeemer of Israel" and the nation so redeemed must be the one bringing forth the fruits of the Kingdom which was taken from the Jews, and given to a Nation?

Cannot we now claim that from Genesis to Revelation, God's scheme of rescue from the fall, in the redemption of Israel, is obvious, and that, after that redemption, through the revelation given them, they were to carry the Gospel to the uttermost parts of the earth. This work was to be done by a Nation (Israel) and history proves that it has been done by Britain.

(Continued Next Week)

Cathedral Musings

A philosopher once said that there was no such thing as either a false religion, or an absolutely true one. This statement seemed very shocking to many of his contemporaries, yet, if we look at the matter dispassionately, me must admit that in a great measure he was right. For every religion that has ever been, was in its time, considered a positive revelation of truth, but each in its turn has been supplanted by other positive religions of a higher order. For each one has more or less, fallen away from the pristine ideals by throwing away the spiritual substance for the illusory shadow of materialism, a materialism of thought, action, and symbolism.

In regard to our own Christian religion, which, as enunciated by the Master, was perfect, even the disciples were reproved by Him for their lack of understanding and St. Paul found it necessary to point out that spiritual truths could only be discerned spiritually; that they were but foolishness to the outer bodily man. It is and always has been, impossible to present interior states of being and of realization in terms that are intellectually comprehensible. To draw an analogy, one realizes a certain ocular sensation as a certain colour, it is instinctively classified and compared with other sensations that produce the mental concepts of other colours and so one arrives at a realization of the most delicate tints and hues. But could you describe even one single color to another, who say, being born blind had never had such realizations? It would be clearly impossible. So it is with the great spiritual truths. They cannot be expresesd save very imperfectly and, no matter how they are put, they are liable to be greatly misunderstood except by those who are able to discern the living things that lie behind them. This has been the fate of all religions. Their followers have sought to intellectually interpret and define what the Founders have taught and have necessarily failed in what is impossible. Had they, on the other hand, simply sought to attain the spiritual heights on which the Founders stood, then by virtue of the effort, if of nothing else, they would have attained the spiritual discernment necessary to enable them to realize these truths in themselves, their own hearts and consciousness. They would have found the Kingdom.

LACTANTIUS III.
Rosicrucian Order, San Jose.

Rev. Dr. England To Preach Here

A meeting of the Peterborough Ministerial Association was held Friday afternoon in St. Andrew's manse. The following were present: Adjt. C. Wapanders, past president; Canon J. Douglas Paterson, Rev. J. H. Sutcliffe, Rev. V. E. R. Zufelt, Rev. E. W. Young. An apology for absence was received from Rev. E. W. Rowland. R. H. Downey of Trinity church was also present.

Rev. E. W. Young read correspondence from Rev. Dr. F. E. England, a noted English minister, who is at present supplying at Metropolitan church, Toronto. It was agreed to invite Dr. England to speak in St. Andrew's church, Peterborough on Tuesday, July 19, at 8.30 p.m., and to arrange for an afternoon meeting in the county at which Dr. England would submit to a banage of questions from those present. All members of Peterborough county will be notified by Mr. Zufelt, Mr. Sutcliffe and Canon Paterson. The co-operation of the Rotary and Kiwanis service clubs will be sought to make the evening meeting large and representative. It was agreed to ask the ministers to announce Dr. England's visit on Sundays, 10th and 17th July. Full information regarding the high standing of Dr. England will be given later through the columns of the newspapers.

Triple Mixup

GUELPH, Ont., July 9 (CP)—A truck, a horse and buggy and a bridge figured in a three-way accident here the other day. The result: Truck damage $200; bridge damage $200, buggy damage $2.

Science Threatens Ancient Trade Of Beating Gold Leaf

Wrapping gold leaf

Quartering hammered ingot

Goldbeating machine

By GLEN WILLOW
Central Press Canadian Writer

BROOKLYN, N.Y., July 9.—Modern machinery is playing tug-of-war with the professional pride and sentiment of the goldbeaters of Brooklyn, sons of toil who inherited their ancient art from the Pharaohs of Egypt.

For today modernization is overtaking this unique industry after nearly 4,000 years of unchanged methods. The goldbeaters are torn between hanging up their hammers and turning their sinewy forearms to directing machines in the task handed down by their father, of pounding the precious metal into thin leaflets.

Like the vanishing blacksmith at his anvil, the goldbeater stands before a block of granite and hammers away all day to pound almost pure gold into leaves, 250,000ths of an inch in thickness, that are used to gild domes, letters, signs, hatbands and books, and for a thousand and one other decorative purposes.

Now science has added a modern aspect to the art by introducing tiny rubber mountings, called vibro-insulators, to arrest the intense vibration set up when the goldbeater pounds constantly upon his bundle of gold leaf with an 18-pound iron hammer.

Trade Being Mechanized

The mountings are used to suspend the quarter-ton granite block which is the "workbench" of the goldbeater. In one Brooklyn goldbeating plant, the vibration was so great that it shook the building like an earthquake. Now the goldbeaters are hamering at their art on the third floor. Heretofore, because of vibration, the beating could be done only in the basement.

The goldbeaters are also developing machinery to do their work, confident of easing the burden of beating incessantly the day-long but disdainful of the modern method of performing their tasks. Many of the goldbeaters have been hammering gold on their same granite blocks for more than 50 years.

Goldbeaters say that recent experiments proved machines can pound as "sound a leaf as the hand-hammered product, but that the art of turning the package of metal, incased in thin sheets made from the intestine of an ox, during the pounding process is yet to be developed before machinery can take over the duties.

It requires 36 hours of almost constant hammering to produce a gold leaf of the proper thickness. The goldbeater obtains for about $400 an ingot of 24-karat gold, three inches long, half-inch wide and half-inch thick. This is alloyed to 22½ karats with copper and silver to give it more body, then it is rolled into a ribbon one-thousandth of an inch thick.

It's Very Slow Work!

The ribbon is cut into small squares which are placed between the sheets of intestine, and then the beating begins. The pack contains 550 sheets of gold leaf. Under constant hammering and turning, so that no spot is struck twice by the hammer, the gold spreads to a four-inch square, the size of the finished leaf. This is cut into four one-inch squares which are replaced in the pack, and the hammering is repeated until the proper thickness is obtained.

From each small ingot about 30 packs, or 16,500 leaves, of the final thickness are obtained. The gold leaf sells at retail, usually in books of 25 sheets, for between 75 cents and $1. The average goldbeater hammers only about $45 to $60 worth of gold leaf a week because of the tedious operations.

The small packages, which are covered with parchment—usually old deeds obtained from England—contain about 12 pennyweight of gold, valued at around $1.75. The sheets of intestine which incase the gold leaf during the pounding process are cleaned and smoothed by the goldbeater with the hind foot of a Siberian rabbit and a soapstone mixture.

MILLBROOK

Mrs. Elizabeth Armstrong left this week for an extended visit with her daughter, Mrs. Carl Vesper, and Mr. Vesper, at Seattle, Wash., and other members of her family at various points in the West.

Mrs. Sage, of Peterborough, is staying with Mrs. L. H. Rea during her sister's absence.

Miss Mary Hampton is spending the summer with her niece, Mrs. Kenneth Reid, and Mrs. Reid, at Reaboro.

Mr. and Mrs. S. E. Eakins and daughter, Mary, were recent guests of Mr. and Mrs. Henry Armstrong, Toronto, for a few days.

Dr. Lawrence Fallis, of Detroit, has been visiting his mother, and brother, Mrs. A. J. and Mr. R. I. Fallis, at the homestead, "Westward Ho," Fallis Line.

Mr. Jack Stinson, teacher at Wellington, is taking his summer course at the Western University, London, and Miss Jean Stinson, of the Cobourg Public School staff, is continuing her summer course of studies at Midland.

Miss June Freeman, of Toronto, is visiting the Misses Mary and Betty Smith.

Problem Of Life To Be Discussed

Union services for Trinity and St. Andrew's churches will be continued in Trinity church next Sunday morning and evening. At the evening services the subject will be a problem of life, which is stated by a correspondent as follows:

"I have been brought up in an old fashioned Protestant home. We had family worship, and were required to attend church and Sunday school regularly. After I got to college I saw that much of my religion was mere emotionalism, and that many of my religious ideas were impossible. As a consequence I lost all my faith, and in addition became cynical. I am now married and have a little daughter, and am much concerned about her religious training. I personally cannot believe in a god, but I can believe in Jesus Christ. Is not that sufficient for me and for her?"

This is a case from real life, and it represents the attitude of a large number of young people in our time. It opens up before us many questions which are difficult to answer. It is a censor of the home, the Sunday school, the church, and the college-institutions which have much to do with the moulding of young life. It vitally effects our theology, and our aproach to the Christian religion. The commission of the Church of England has been criticized by some well meaning people for publishing its book "Doctrine in the Church of England," which contains the report of the commission on christian doctrine appointed by the Archbishops of Canterbury and York in 1922.

We are reminded in the films that time marches on and whilst the great principles of our faith remain the same, the mode of presentation must take account of the new light that God is continually flashing into human minds. If we are not receptive to this we are not loyal to God, or obedient to the voice of His spirit.

Bound For Africa

QUEBEC, July 9 — (CP). — Recently received into Holy Orders at African mission posts, 20 bearded young priests of the White Fathers Order arrived here yesterday on the liner Empress of Britain. Most of them are here to visit relatives before setting out as missionaries and all are newly ordained.

CO-OPERATIVES REPORT

FREDERICTON — (CP). — Sale of bacon hogs netted $46,232 for members of Carleton County co-operative livestock shipping clubs during the seven months ending May 31, Agriculture Minister Taylor announced here. A total of 2,590 animals was shipped.

St. John's Church
Hunter Street West, opposite Queen.
Rector: Rev. Canon W. P. Robertson, B.A., B.D.
Assistant: Rev. R. T. F. Brain, L.Th.
Organist: F. G. Mann, L.Mus.
4th Sunday After Trinity
8.30 A.M. . . . . Holy Communion.
11 A.M. . . . . Matins
Preacher: Canon Robertson
7 P.M. . . . . Evensong
Preacher: Rev. R. T. F. Brain.
2.30 P.M. (Standard Time)
St. Mark's, Warsaw.
Orange Order Parade.

MARK STREET
UNITED CHURCH
"House of Friendship"
REV. E. W. ROWLAND, Minister.
11 A.M. . . Morning Worship and Sunday Schoool
Subject: Things That Remain
7 P.M. . . . . Vesper Hour
Subject: "Immortality."
Harry Northrop, A.T.C.M., Organist and Musical Director.

SEE SECOND FRONT
For
BETHANY GOSPEL TABERNACLE
ANNOUNCEMENT

Full Gospel Pentecostal Church
Geo. A. Chambers, Pastor
11 a.m. and 7 p.m.—Evangelistic Services. See Page 9.

CHRISTIAN SCIENCE
183 CHARLOTTE STREET
All Are Cordially Invited to Attend.
SUNDAY CHURCH SERVICE - 11.00 A.M.
Subject For Sunday, July 10th, 1938
SACRAMENT
Wednesday Evening Meetings are held at 8 o'clock, which include Testimonies of Healing through Christian Science.
FREE PUBLIC READING ROOM.

ST. JAMES' UNITED CHURCH
Union Services With Knox United Church During July

UNION SERVICES OF
TRINITY AND ST. ANDREW'S
CHURCHES, IN TRINITY CHURCH
Minister, Rev. E. W. Young, M.A., B.D., D.D.
Director of Music, Miss Mabel Clarry
11 A.M. . . . . Jephthah's Vow or the Law of Contract
Children's Story
Anthem . . . . . Come Unto Him (Maunder)
Solo . . . . . The Lord's Prayer (Malotte)
Mrs. R. Hale, Lindsay
7.30 A.M. . . . . A Problem of Real Life
Solo . . . . . Enough To Know (Ross)
Clifford Cruikshank
50 Minute Seivrce—Come
Coming—The Rev. F. E. England, Ph.D., Tuesday, July 19

KNOX - - - - S. JAMES'
Rev. V. E. R. Zufelt, B.A., B.D., Minister in Charge
W. R. Potter, Organist and Choir Master
9.50 A.M. . . . . Knox Sunday School
11 a.m. (at St. James United Church)
"The Depreciation of the Soul"
7 p.m. (At Knox United Church)
Annual Orange Church Parade.
Subject . . . . . "Loyalty to God and State"

GOSPEL HALL
McDONNEL ST. AT WATER ST.
10.00 A.M. . . . . Sunday School
11.00 A.M. . . . . Worship Meeting
7.00 P.M. . . . . Mr. John Smart (Of Victoria, B.C.)
8.15 P.M. . . . . Gospel Song Service
Confederation Square

ST. PAUL'S PRESBYTERIAN
Minister: REV. A. T. BARR, B.D., Ph.D.
Deaconess: Miss Elizabeth Walker. Organist: Martin B. Chenhall, A.R.C.O
Preacher at Both Services July 10th
Mr. George Murdoch, B.A.,
Knox College, Toronto.
Branch S. S. Meets at 9.45 A.M.

PARK STREET BAPTIST
Rev. C. C. Boyter, B.Th., Pastor S. Northrop, A.T.C.M., Organist
10 A.M. . . . . Sunday School
Regular Services at 11 a.m. and 7 p.m.
MR. B. H. SMITH IN CHARGE

MURRAY STREET — GEORGE ST.
Minister Rev. Joseph H. Sutcliffe
Minister Rev. M. C. Parr
UNION SERVICES
11 A.M. . . . . Worship Service in Murray Street Church
Miss Phyllis Rome will Sing in the Morning.
7 P.M. . . . . Worship Service in George Street Church
Mr. Walter Parr will Sing in the Evening.
Preacher: Rev. J. H. Sutcliffe
Organist—Mr. Arthur Collison, L.R.S.M., A.D.C.M., of Murray Street Church
George Street Sunday School Will Meet at 10 A.M in George Street Church

Caleb—Life-Time Devotion — ILLUSTRATED SUNDAY SCHOOL LESSON

By the Rev. Alvin E. Bell And Alfred J. Buescher

Scripture—Numbers 13:26-33; Joshua 14:6-15.

COPYRIGHT, 1938, KING FEATURES SYNDICATE, INC.

Reaching the border of the promised land, Moses selected twelve men to go through the land as spies to report the nature of the land and its people.

After 40 days they returned bringing great clusters of grapes and other proof of the land's fertility. But they claimed they were not able to conquer the giants inhabiting the land.

Caleb and Joshua, however, brought in a minority report, saying, "We are well able to overcome it." Their courage came, of their faith in God's help.

Forty-five years later, as a man of 85, Caleb asked as his inheritance the giant infested hills of Hebron. Old age brought no "deadline" for Caleb.

(GOLDEN TEXT—Numbers 13:30)

The Examiner

The Peterborough Examiner, published each evening by Peterborough Examiner, Limited. Office: Hunter and Water Streets, Peterborough, Ont.

Subscription Rates: 15c per week in City of Peterborough delivered by carrier; $6.00 per year by mail to outside points.

Members: Canadian Press; Audit Bureau of Circulation; Canadian Daily Newspaper Association; Empire Press Union; Ontario Provincial Dailies Association.

H. L. GARNER, Managing Director.
A. R. KENNEDY, Managing Editor.

TELEPHONE 1600.
Private Branch Exchange to All Departments.

SATURDAY, JULY 9, 1938

Silenced By Fear

Dr. Henrich Neumann of Vienna is a celebrated surgeon. He is a recognized authority because he has gained the right to be recognized.

Within recent days he has been attending the conference in France where the question of what to do with refugees has been under discussion.

There are thousands of refugees in central Europe who want to leave but there is no door open to receive them. Dr. Neumann says there are 40,000 political victims in Austria who should leave that country by the first of August. From conversations which he had with authorities in Berlin he was convinced that was the desire and purpose of the Nazi government.

Despatches state that Dr. Neumann was not anxious to discuss the question although he has a great fund of information. The reason for his reluctance in speaking is that he has a wife and family in Vienna and he hopes to return there shortly and join them.

Fear is what keeps this eminent surgeon from telling what he knows. Just plain fear of what the Nazi authorities might do to him—or his family.

Waited Ten Years

Tom Jacobson is a farmer with a tract of land not far removed from Medicine Hat, but actually he has not been doing much farming for the last ten years. A man who farms goes through certain movements or operations regularly. That is, in the spring he puts grain in the ground and later on he cuts it and passes it through a threshing machine.

But Tom Jacobson although living on a farm has not been doing that. He has been putting in the seed but he has not been threshing out any grain in the fall. For that reason he has come to the conclusion that people have rather forgotten him as he hasn't had a crop in ten years.

This year Tom Jacobson says it is different; there has been rain and his land promises him a crop. Perhaps he would have been better off if he had not waited there, but he could not take his acres with him and he says he could not have given his place away.

Rain makes the difference between this year and those ten barren ones. But ten years has been a long time for Tom Jacobson to wait for a crop.

Could Have Found Out

Mayor Day of Toronto is not at all certain that the finances of the Police Benefit Fund are in good shape. Toronto obligated itself to pay $10,000 a year into the fund for 40 years, and that started in 1910, and also to make an additional $143,000 annual contribution for another 40 years, commencing in 1931. Fear is expressed that as policemen are retired they will draw so much in pensions the fund cannot remain solvent.

The Mayor took the case of one policeman who is now eligible to retire and draw $1,000 a year because he has served on the force for 25 years. The man's age at present is 46 and he had contributed $140 a year to the fund. If the man lives until he is 70 then he would have drawn approximately $24,000 out of a fund to which his total contribution amounted to but $3,600.

It is difficult to understand why there should be trouble in arranging such matters. There are a good many companies which can present schedules and plans showing how much money is needed to provide for the retirement of an average number of men. If such matters could not be computed with a fair degree of accuracy in the actuarial departments of insurance companies then the business would soon be in a bad way.

Regard It As Proof

Those who argue that fatalism has its place in our daily lives might possibly find a bit of material in an accident case reported from Goderich in Huron County where Harold Asquith, a youth of 18, was charged with reckless driving.

Hearing of the case was postponed for a month because young Asquith was writing examination papers and it was not considered fair to disturb him.

In brief the story is this: While driving a car on the way to school, Phyllis Steele, a girl of 11 years, darted out on the roadway in front of the car. In order to avoid striking her Asquith turned his car into the ditch where it snapped off a pole. The pole toppled over and the girl, instead of being struck by the car, was hit by the pole which the car knocked over. The magistrate said there was no reason for bringing a reckless driving charge and his decision seems right enough. The point which the fatalist would make is that the girl of 11 was going to be injured any way and escaping the car put her in position to be struck by the pole. We don't subscribe to such theories, but there are those who do.

He Noticed It

Arthur B. Wood of Montreal, president of the Sun Life Assurance Co., returned a few days ago from England, and one of his observations was: "It is surprising how little space is given to important Canadian news in British papers." Mr. Wood felt it was bad for business because people in England heard and read so little of important developments in Canada.

Mr. Wood has found out something that a good many people have been finding out for a number of years. What we do in this country makes little difference to the editors of Britain, and the only reason one can give is that they believe the readers of their papers would not be interested.

It is something about which little can be done; perhaps nothing at all. Newspapers are privately owned; they are published according to the desire or direction of the people who own them, and the people entrusted with getting them out use the material which they have reason to believe will be most eagerly read by subscribers.

When Mr. Wood of Montreal found that Canadian news was pretty well snubbed in the British papers he discovered something which has been in existence for a long time.

Fighting The Army Worm

Army worms attacked and laid waste to an area of some 25 acres of grain about two miles west of Whitby, and a member of the staff of the Agricultural College at Guelph was sent at once to the affected area to direct operations. Fortunately we have not many such attacks but when they are made they are ruinous as the worms can play havoc with a field of standing grain in short order.

Even the premises of the Agricultural College at Guelph are not immune from attack as there was an infestation there about the same year as the World War started. Dr. Zavitz was then in charge of the Field Husbandry department and he was somewhat disturbed as the worms had selected a field of oats for operations from which he had estimated he would take 65 bushels per acre.

We recall quite well the method then used and it appeared to be simple and effective. The worms move just as an army might, that is, they all come from one direction at the same time. When they were moving toward the field of oats a furrow was plowed deep, with the turn-over side facing the direction from which the attack was coming, leaving the vertical side of the furrow as the one which the invaders would have to climb. In the bottom of the furrow at intervals a post-hole borer was used to make traps about six inches deep and in these there was poisoned bait. The worms got into the furrow easily enough but found they could not climb the straight edge. They then started along the bottom and fell into the traps. Through prompt action in this way the invasion was halted, although the advance guard of the worms which had entered the field before discovery of their presence had been made had done considerable damage. We have heard it stated that the amount of traffic which passes on some of our highways would check the advance of the army worm and undoubtedly there might be cases where that would be correct enough.

He Had a Rough Time

Hon. W. D. Herridge, former Canadian Minister to Washington, and the brother-in-law of the Rt. Hon. R. B. Bennett, was at various times mentioned as a probable candidate for the leadership of the Conservative party. But when he appeared before the convention he had a rough time of it. Possibly he went the wrong way about it because he openly attacked a number of resolutions which had been passed, and classed them as "a lot of junk." We do not know exactly what weight or respect should be delegated to a resolution, because each convention sees many passed which mean very little or even less. But a convention regards resolutions as its own children and does not desire to hear them attacked.

When Mr. Herridge exclaimed that "these resolutions are a disgrace to the Conservative party" some person in the hall answered "So are you." When he referred to the resolutions again as a form of treachery another voice invited him "to go back to United States." At several places in the report of proceedings the reporters have written that "the crowd booed and jeered him."

What special significance the incident had we are not prepared to say, but it does seem to show how thoroughly a section of public opinion can be mistaken when estimating the standing a man has, or what chance may be for political preferment at the hands of the party which he supports. Mr. Herridge may have called down the demonstration on himself by his attack upon the resolutions as undoubtedly such resolutions would emanate from those who had gone farther in the history and service of the Conservative party than had Mr. Herridge. He emerged from the great convention with ample proof that he was out of step with the political family.

Several Editorial Pens

George W. James, editor and publisher of the Bowmanville Statesman, plans to go to Vancouver in August to attend a newspaper convention. Each week he turns out a bright and talkative editorial page, but when he is in Vancouver he does not wish to be bothered sending material home. His method of filling in has been to ask the service clubs of Bowmanville to supply the editorial material for a couple of weeks, but there was another week left. That is why he wrote to the Town Council suggesting that the members attend to supplying the material for that issue. Judging from reports members of the Town Council almost jumped at the chance, for they named a committee of the reeve and deputy reeve and one councillor with Mayor Jones named in the capacity as supervisor.

Apparently there are no restrictions placed on what members of service clubs or the Town Council can or may say when they fill up the columns of the paper. If they have something pointed to say about the editor or his habits or his looks or about the way he treats his family or neighbors the way is open for them to proceed.

It may be a good thing to try out. An editor is apt to get just a trifle cocky at times and become possessed of the idea that his hand is the only collection of digits in the community which can with intelligence and capacity shove along the editorial pen or whack upon the editorial typewriter. When Mr. James returns from his Pacific deliberations he may glance over the pages produced during his absence and discover a style of writing which he never before suspected existed in his community and which may cause his readers to clamor for more of the same stuff. Or again he may find editorial opinions which will startle and annoy him but with which he will have to live and spend his spare time disclaiming responsibility for the views expressed. It's a good experiment and now and then we'll take a look to see how the thing is working out.

NOTE AND COMMENT

The Federal Conservative party may have a new leader but he is no stranger in Canadian public life.

Toronto police are to enforce the law against bingo games. However the Toronto folk still have a lot of race tracks where they can do their gambling.

Mr. Bennett's farewell to politics was worthy of the man and of his record. His last speech as a leader was one of his greatest.

Examination papers now being marked in Toronto are said to weigh twenty tons. They'll seem heavier than that to some of the pupils when the results are announced.

For the seventh year Australia is able to report a surplus. That we may mention is in the face of the fact that our brothers down under contribute more heavily to Empire defence than we have ever done.

People in Japan marked the beginning of the second year of the war with China by eating three-cent lunches. We don't know much about such a lunch, but would imagine the biggest thrill would come in handing the three cents to the cashier.

In the second quarter of 1937 there was a fire loss in Ontario which represented an insurance loss of $1,454,688, and there was also a loss of $409,214 which was not covered by insurance of any kind. In the latter class would be those who would understand what the word loss actually meant.

At the last meeting of the Listowel town council there was some discussion regarding where the policemen were to be found if needed. The report says that "Councillor Osier tried to explain that if a policeman had to be in one section of the town he couldn't be in another at the same time." After looking up such works as the Parliamentary Guide, the Canadian Almanac, the Dunning Budget and the Oxford Dictionary, we have come to the conclusion that the Listowel man is right.

HEAT

(By A. R. K.)

¶ My Uncle Eben came today, but hadn't very long to stay, he just was passing through; although the day was very hot, he hopped a train which must be caught, he had so much to do.

¶ My Uncle Eben's up in years, he's almost bald above the ears, and he is quite sedate; I marvel when he walks the street, he keeps himself so pressed and neat, and he stands very straight.

¶ The collar that he wore was tall, like one might wear cold days in fall, it did not bother him; and it was stiff as it could be, and plain enough for one to see, it clamped close to his chin.

¶ His shirt was stiff and starched and white, that didn't seem exactly right, but it was very neat; I mentioned that the day was hot, but all the answer that I got—he didn't feel the heat.

¶ My collar's fresh to start the day, but not for long it stays that way, seems hot as any quilt; before the day is nearly done, I know I need another one, for it begins to wilt.

¶ But when the sun hits Eben's bean, he stays unruffled and serene, and walks so very straight; while I chuck off my vest and coat, feel like an angry billy goat—and chant my hymn of hate.

Putting Money In A Clay Bank

(F. E. Ellis in Montreal Herald and Weekly Star)

NELSON MONTEITH, one-time Minister of Agriculture for Ontario, is a real farmer. He has lived out a long and happy life on the old farmstead in Perth county. He has an abiding faith in the permanence and security of rural institutions. When he talks, it is in terms of the countryside. I well remember one trite remark of his, made to the student body of the Ontario Agricultural College. He was discussing investments. "Boys, put your money in the clay bank of your farms," said this veteran farmer. "Put it in tillage and fertilizer and tile drains drains. It will be safer there than in any other banks I know of. Over a lifetime it will yield the best dividends."

These words of homely wisdom came back to mind on a morning recently when another veteran farmer, and a very successful one, drove into the yard to settle an account that we had over seed grain. We got talking about investments. I am very glad that we have always had all our money tied up in real estate," he commented. "Back in the days of frenzied speculation before October, 1929, there were times when one was tempted to take a fling on the stock market. I remember one stock that looked particularly good to us. We almost yielded to temptation. That was just three months before the crash. That same stock was soon worthless. Had we had our money where we could have got it easily, we might have frittered it away in speculation, as did so many others."

I thought of the fine brick house set in a beautiful grove of trees where this man lives, of the big, red barn that houses his registered Holsteins and of the 200 or more acres of well tilled land. All this he had to show for the faith of a lifetime in the farm investment. There may have been times when it seemed slow going. It must have looked like slow plodding to labor for a year and live carefully in order that just a little more might be whittled from the mortgage or another field tiled. But the race is not always to the swift and the man who talked to me was a victor in life's race for financial security.

✧ ✧ ✧

ANOTHER INSTANCE: This time I was talking with a man who, in earlier years, had been a very popular professor at the O. A. College. He had resigned to go into industrial life and had accumulated more than a competence. His next move was to purchase a very run-down farm not far from where the writer once lived. It had no fences, no buildings worthy of the name and loads and loads of stones to pick on every acre. He was not under the necessity of slowly improving that farm as finances permitted. What most of us would have been glad to do in a lifetime he did in half a dozen years. His neighbors said that he spent money like water. Perhaps he did. I even suggested to him once that he had invested two or three times as much money in the old M—— place as he could ever hope to get out of it. "Perhaps you are right," he agreed cheerfully, "but I will always have something real and substantial to show for my investment while my safe is full of paper worth little or nothing that cost me the price of several farms." Costly experience had taught this man the security of the farm investment.

There are men who invested their savings in farms when prices were greatly inflated, just as men are doing today in the tobacco areas in Ontario. Values have since dropped to where they have no apparent equity in the farms to which they nominally hold the deed. This is a calamity marking an unusual epoch in our economic history. Taking the long view, however, the industrious man will find no safer investment than that advocated by Hon. Nelson Monteith—his own clay banks.

To The Editor

WORK AND WAR

Editor Examiner:

Sir: Would you spare me a portion of your valuable space to make a few comments on this business of getting a job and a war. What is to become of the youth of this generation? How are the young men of to-day going to ever make a decent living and have a steady job? There are thousands of single men and women out of work to-day with nothing but a black outlook ahead. How are they ever going to be able to settle down and get married.

Why haven't we the unemployment and health insurance here, which is working so good in the Old Country. And the minimum wage which will insure everyone a decent living? God has given man everything he requires to attain happiness and live in peace, yet the people are denied this, because a few men in control of capitol and industry think of nothing else but profits, and because they cannot get the price for their goods and make their big profits. Men are working on short time. In some cases not even 30 hours a week and for as low as 25c an hour. The only thing that will remedy all this is to have a strong labor government in power. That will work in the interests of the working man, and we will only have a labor government if the people will support one. And if they won't support their own party they have no right to complain over conditions. If it ever happens war is forced on us, the wealth of the country should be conscripted as well as the labor. So the burden will be equally shared. But above all Canada should remain neutral in any overseas war. And should be armed only to defend the country, and not to go out of the country and fight.

UNEMPLOYED YOUTH.

WOMEN MAY WEEP

(Stratford Beacon-Herald)

A New York magistrate has upheld the inalienable right of a woman to weep as long and as noisily as she chooses, anywhere she desire. This ruling came under the freedom of pleasure clause, we presume.

TRUCK

Weary husband: "Don't keep worrying. What does it matter if burglars do break into the house. We can't have left much behind."
—Humorist.

• Asks For The Exact Wording

EDITOR EXAMINER: Sir: As there has already been so much discussion regarding the training of British air pilots in Canada and as the question may come up in the next election, would it be possible to publish the statement which Prime Minister King made which has caused all the controversy.

I do not know if you have this in your possession but if you could secure it I am sure there are a number who would be glad enough to read exactly what was said.

DAILY READER.

Peterborough July 8.

We print here the statements made by Mr. King, taken from the official reports of the House of Commons Debates of Friday, July 1:

Mr. MACKENZIE KING: I say that we will look after our own defence in cooperation with other parts of the empire, just as they will look after their own defences in cooperation with other parts of the empire, but that cooperation will be most effectively maintained and carried out by each port managing its own affairs and being responsible to its own parliament for all its actions in respect thereto.

I have made this statement at this time this morning so that there can be no mistake about the attitude of the Canadian government on this question, and if at any time my right hon. friend wants to go before the Canadian people and have this issue fought out, I am quite prepared at the appropriate time to go before them.

Mr. BENNETT: I am bound, Mr. Chairman, to say "So am I." I want to say, further, that his own Minister of National Defence is my authority that we are going to depend on the might of our partner, Britain, for our naval defence, and that means our life. That is not what I said, but what the Minister of National Defence said; that means, the defence of Canada by the taxpayer of England, who is denied the right to train his men in Canada for the purpose of protecting that navy.

Mr. MACKENZIE KING: I want to take issue at once with that statement.

Mr. BENNETT: That is what it means.

Mr. MACKENZIE KING: They are two entirely different things. This government has never at any time said that it was not prepared to give in our own establishments the opportunity to British pilots to come over here and train, but they will do it in our own establishments, controlled by our own Minister of National Defence who is responsible to this parliament. That is an entirely different thing from having a branch of the British forces establish headquarters in this country, direct their own men here and be responsible, not to this parliament for what takes place in Canada as a consequence, but only to the British parliament and the British people.

✧ ✧ ✧

Mr. BENNETT: I made it clear at the threshold of my observations that aerial attack and defence are entirely different from other warlike operations. We are dealing with operations in the air. It has never been suggested that England should undertake defensive or offensive operations in Canada, but to train their airmen where they would be free from attack, that they might protect that navy on which we depend, that navy which is to save us and our harbours and our trade and commerce east and west. The training for air service is different from that for the navy and army. I would not for a moment suggest that the militia of England or the army of England should train here. Far from it.

Mr. VIEN: The principle is the same.

Mr. BENNETT: It is not the same.

Mr. MACKENZIE KING: It is exactly the same.

Mr. BENNETT: It is quite different, carrying into the air bombs with flying machines and training men to meet an enemy at our gate and to defend the navy that preserves from destruction our commerce on the open seas is quite unlike military operations. There is no similarity in the world.

Mr. MACKENZIE King: May I say one word in conclusion. There is not a man in this parliament who believes more strongly in the British empire and the part it is playing in the world to-day than myself. I believe that the British empire can be kept together and made an effective instrument for peace throughout the world by effective cooperation between the self-governing dominions and the United Kingdom. But I do say that any reversal of the trend, of which we are all fully cognizant, that has taken place in the last century with respect to military establishments, whether they relate to the army or the air or to the naval service, would be a factor in dismembering the British empire and would create all sorts of controversy and discussion in the country, serving no useful purpose in the end. This empire can be kept together by effective, helpful cooperation. This government is prepared to cooperate with the British government and with the governments of all the other self-governing dominions in ways which we believe will most effectively help to preserve the unity of the empire and make it a great force for peace and good will throughout the world and for the maintenance of peace. But we are not going to take a step which we may believe might have the effect of beginning to disrupt the exceptionally happy and united relations which all parts of the empire enjoy to-day each with the other.

Mr. CAHAN: I would ask the Prime Minister whether he seriously suggests that affording facilities, at the expense of the government of the United Kingdom for the training of men in flying, with the idea of ultimately employing them in the British air forces for the protection not only of the United Kingdom but of all the other dominions, is a retrograde step. The training of British air forces in Canada would be the first step, it seems to me, in cooperation in that direction. Such reasonable cooperation would not, I think, imply the exercise of British military authority over this country.

Mr. MACKENZIE KING: I am glad my hon. friend has asked the question he has. I wish to go a step further than he has gone, in his statement that this country should cooperate in a way that will be helpful to all parts of the British empire in matters of defence by saying that whereas he proposes that we should have the British government come and pay for establishments which they are supporting in this country for the training of pilots, we ourselves are prepared to have our own establishments here and to give in those establishments facilities to British pilots to come and train here. But they must come and train in establishments which are under the control of the Government of Canada and for which the Minister of National Defence will be able to answer in this parliament with respect to everything concerning them.

May I say again to my hon. friend that when we have requests from the British government for a particular purpose we shall be prepared to consider them, but we have had no requests from the government of the United Kingdom for the establishment of training stations in this country up to the present. We have had some exploratory conversations with respect to what might be desirable with a view to affording facilities for pilots to train, and we have indicated our position, as I have stated it on the floor of this house this morning, that we are quite prepared in connection with our own establishments, to help in affording facilities to British pilots if that will be of service to them. But I ask my hon. friend this question: Does he believe that an announcement by any government, either Liberal or Conservative, in this parliament, to the effect that the Canadian government was going to permit military establishments in Canada to be owned, controlled and operated from Great Britain, would for one minute make for peace and unity and helpful, cooperative relations between Canada and the United Kingdom and other parts of the British empire? I am not prepared to go that far, because I believe that that kind of announcement would be prejudicial to the exceptionally happy cooperative relations that we at present enjoy.

• When They Fight At Meetings

(Port Arthur News Chronicle)

MEETINGS OF THE Port Arthur City Council apparently are events of interest to a considerable portion of the population because at each one the seating accommodation of the council chamber is entirely taken up and standing room generally is at a premium.

It cannot be said on the other hand, that benefit accrues to the community from sessions like that of Monday evening this week.

The actual business of the meeting, previously discussed and prepared in finance meeting, constituted merely the adoption of reports therefrom, and required only a few minutes.

Afterwards an hour or more was occupied by exchanges between the mayor and aldermen wrangling over matters of policy and procedure and not altogether free from personal allusions.

One alderman made the statement, during this heated discussion, that it would be better to conduct the debate and make the decisions in open council. This, possibly, is true, for whatever else is to be said about it, there are times when aldermen wish their statements to be known to the public. The desire to make these statements in open meeting, after the matters concerned have been decided in committee, sometimes leads to the controversial and unpleasant exchanges.

It is also, no doubt, true that these personal troubles in council meeting have an effect on the character of the board from year to year. They must surely cause capable citizens to refuse to become condidates at the annual elections. There are men in the city who would be quite willing to give their time and talents to the management of civic affairs for a season if they thought they could do so in an agreeable atmosphere, where all were actuated by principles of service alone and not engaging in bickerings, but who so dislike these things that they refuse at year ends to be candidates.

Hard To Believe How Time Flies

1908: Walter G. Gribble, provincial organizer of the Socialist party addresses an open air meeting in Peterborough.

The employees of the Cressman store enjoy a picnic at T. A. S. Park.

Milk is selling in Peterborough at the present time at six cents per quart.

F. G. Hassard arrives from Orillia to take over his duties as secretary of the local Y. M. C. A.

Murray Miller wins the prize donated by C. R. Banks for catching the first lunge of the season weighing more than 16 pounds.

1918: Lance Corp. J. E. Henderson of the Fort Garry Horse who had previously been reported missing is now officially reported to have been killed in action.

Fred Sheppard who went overseas with the bugle band of the 93rd Battalion has been sent home from France.

Gunner George Fry of Peterborough has been promoted to the rank of sergeant-major and is awarded the D. C. M.

The oatmeal mill of the Quaker Oats Company has begun operations and the company is advertising for men.

The barn of Herbert Lee in Manvers township is destroyed by fire with its contents.

1928: Rev. Dean O'Sullivan who has taken charge of the church of the Immaculate Conception has been presented with a purse of $500 from his former parishioners in Port Hope.

The officers of the Otonabee and Peterborough Lodges I. O. O. F. are installed.

Ernest Barnes saves two small boys from drowning in Inverlea Park.

William Whitfield is elected to the council of North Monaghan over William Stevens by 108 votes.

The De Laval soccer club is eliminated from the Holloway series losing to the Quakers by 5 goals to 1.

A Bible Message For Today . . . .

SING UNTO GOD, sing praises to his name: extol him that rideth upon the heavens by his name Jah, and rejoice before him. A father of the fatherless, and a judge of the widows, is God in his holy habitation. God setteth the solitary in families: he bringeth out those which are bound with chains. . . . The chariots of God are twenty thousand, even thousands of angels: the Lord is among them, as in Sinai, in the holy place . . . . Blessed be the Lord, who daily loadeth us with benefits, even the God of our salvation. Selah. . . .

The Lord hath prepared his throne in the heavens; and his kingdom ruleth over all. Bless the Lord, ye his angels, that excel in strength, that do his commandments, hearkening unto the voice of his word. Bless ye the Lord, all ye his hosts; ye ministers of his, that do his pleasure.— Ps. lxviii: 4-6, 17, 19; ciii: 19-21.

✧ ✧ ✧

Many, O Lord my God, are thy wonderful works which thou hast done, and thy thoughts which are to usward: they cannot be reckoned up in order unto thee: if I would declare and speak of them, they are more than can be numbered.—Ps. xl: 5.

BETTER TO GO TO WORK.

(Judge)

PEOPLE ALWAYS find some way to keep from working. Everywhere they think about the weather, and discuss it with one another. In the midwest they worry about the C. I. O.; in the south they debate the race problem; and in the west they wonder about tourists. All these puzzlements serve the same purpose: they give you an excuse for not typing, or bookkeeping, or clerking, or housecleaning.

In New York, of late, people have been worrying about War. The papers print all the international news, and it is very easy to kill an afternoon denouncing the latest piece of weaseling in the British Foreign Office.

It does waste time, but it is growing too dangerous. Last week lightning struck in Manhattan about 3:00 a.m.. We woke up in a sweat, convinced that our building was being bombed.

We dismissed our dream next morning, but within the day, three people confessed that they too had seen the bombers overhead. One man claimed to have heard the cries of the wounded: a girl admitted jumping out of bed and hiding in the closet.

Perhaps it would be better to get to work.

A Bit of Nonsense

OUT-DISTANCED

The train had been making very slow progress, and suddenly, with a shudder, it came to a violent halt. One of the passengers, a very irritable fellow, poked his head out and demanded of the guard the reason for the stoppage.

"There's a cow on the line," was the reply.

The train started off again, only to stop about an hour later.

"What is it this time?" demanded the irritable one. "Another cow I suppose?"

The guard smiled a sarcastic smile. "Oh, no," he answered. "It's the same one. We've caught it up again."

THE BIGGEST ABDUCTION

(Brantford Expositor)

When it comes to kidnapping the Nazis continue to top the record with the holding of Baron Louis Rothschild for an alleged ten million dollars.

News and Views of Recent Happenings in the British Isles

POISON IN FAMILY'S MILK CASTS SUSPICION ON HELP

Robert Davis Found Dead After Veterinary Surgeon Voices Fear

ACTED STRANGELY

Brentwood, Essex. — Suspicions that a 23-year-old assistant, Robert Davis, had put poison in the family's milk or coffee three times were disclosed by William Barton, Warley Hill, Brentwood, veterinary surgeon.

He was giving evidence at the inquest on Davis, whose home was in Brentwood, and who was found dead on Shenfield Common.

Mr. Barton said that Davis had been excitable and had suffered from head pains since fracturing his skull in a motorcycle accident.

Six weeks before, Mr. Barton added, he and his daughter, aged four, noticed that the milk with their breakfast cereal tasted bitter. He was violently sick, his neck seemed to swell, and he wanted to take his collar off.

The coroner (L. F. Beccle) to Dr. F. E. Camps, Chelmsford pathologist: "What does that sound like?"

Dr. Camps: "Arsenic, I think."

Mr Barton continued: "On the next occasion coffee served in the evening had the same taste. My wife and I had only a few sips.

"The third time was at breakfast, when the milk again tasted bitter. I asked Davis to taste it and he agreed there was something wrong with it.

"I decided to have it analyzed. I put the milk in a bottle, sealed it, and put it in the refrigerator.

"When I went for it later I found the seal had been tampered with. I tasted the milk and found it was fresh.

"My wife told Davis he was suspected of tampering with the milk after the bottle had been sealed. That night I heard him go to a loft where poisons were temporarily stored, and next morning I was told he had been away all night."

Dr. Camps said that white powder found in Davis' stomach was being analyzed.

WOMAN DISCHARGED IN HUSBAND'S DEATH

"Never Had Strychnine in My Possession," Mrs. R. E. Sandford Says

Downham Market. — Mrs. Rose Emma Sandford, 27, of West Dereham, Norfolk, who had been accused of murdering her husband by administering strychnine, was discharged by the bench at Downham Market.

After her counsel, George Pollock, had submitted that there was "not one vestige of evidence to hang a fly," the magistrates retired for 50 minutes.

On their return the chairman, J. R. Bennett, announced:

"We have carefully considered this case, and we find that on the facts placed before us, there is not a prima facie case made out justifying this bench in sending this woman for trial.

"We are unanimous in this. She is, therefore, discharged."

There was subdued applause from the back of the court — quickly silenced by the chairman.

Mrs. Sandford, who took the magistrates' decision calmly, remained seated for a few minutes, and then there was an affectionate reunion with her mother, Mrs. Dye, and her two sisters, who were in court.

Afterwards she said: "I feel now as I felt all through the case—that I had nothing to worry about. I had never seen strychnine, nor had it in my possession."

PREFERS JAIL TERM TO DETENTION HOME

Girl Wife, 17, Wants to Prepare For Husband's Liberation

London. — A 17-year-old wife, Freda Georgina Lloyd, of Hillingdon, Middlesex, was offered the alternative at Middlesex sessions of going to a home for six months or going to prison for three months.

She chose prison. Her husband was sentenced on March 24 to 12 months' imprisonment. She wants to have a home ready for him when he is freed, and the prison sentence gives her more time to do this.

"If I went to the home I should be at liberty only two months before my husband came out of prison, and that would have given me no chance to set up a home," she said.

Mrs. Lloyd and her husband were accused of stealing from a gas meter. At the same time as he received his sentence, she received one of three months, but she appealed.

The appeals committee, wishing to save so young a woman from prison, asked if she would go to a home and wait there until her husband came out of prison. She refused.

KEYNES GIVES THEATRE

Economist Provides Memorial to Father and Mother

Cambridge, Eng.—As a memorial to his mother and father, J. Maynard Keynes, noted economist, has given Cambridge a fine theatre, built two years ago. He held five-sixths of the capital and has given this to a trust, together with £5,000 ($25,000)

PRIMPING FOR DADDY GIRL MEETS DEATH

Gas Alights Flower Placed in Her Hair

Shoreditch.—"Let's play a joke on daddy . . . you dress up in trousers and I will put on a dance frock," said Annie Rrances, 19, of Grange St., Shoreditch, to her mother.

The girl put on a dance frock of velvet and tulle.

"I must put a flower in my hair," she said, and moved to a mirror above a lighted gas fire. Then she screamed and dashed in flames into the street.

This was the evidence given at the inquest in Shoreditch, when it was stated that death was due to shock following extensive burns.

A verdict of "accidental death" was recorded.

GIRL WITH 'SICK MIND' FOUND ASPHYXIATED

"Living Too Much at Home With Your Mother" Court Declared

Bradford (Yorks). — Twenty-three-old Edie Green, blonde girl golfer, was found lying dead, gassed, at her home in Great Horton-road, Bradford, it was revealed—a week after she had been ordered to find work or go to prison.

She had been found guilty of receiving articles, including golf clubs, stolen from the women's room at West Bowling (Bradford) Golf club, and the magistrate had said to her:

"You no doubt do not know it, but your mind is sick. It is sick because you have been living too much at home with your mother. You have got to get out and make friends with other people and you have got to get work.

"I am going to adjourn this case for a month, and if by that time you have not got work you must go to prison."

When the inquest on the girl was adjourned it was said by her mother that she left a note—which was not read—on an open Bible by her bedside.

The mother, sufferer from heart trouble, said: "Edie always put my welfare before everything else. She always protested her innocence of that charge."

FATHER, GIRL DROWN IN ORNAMENTAL LAKE

Constable Repeatedly Dives For Bodies to No Avail

Welling, Kent. — Father and daughter drowned together when their rowing boat overturned on the ornamental lake in Danson Park.

William Hall, aged 69, and Miss Evely Daisy Hall, aged 41, both of Somnersham Rd., Bexley Heath, were the victims.

In another boat was another daughter of Mr. Hall, with her husband and two children.

P.C. Globe, of the Metropolitan force, repeatedly dived into the 28-acre lake in full uniform to rescue the couple. Their bodies were recovered later.

HIS MAJESTY VISITS H.M.S. BITTERN BEFORE REVIEW AT WEYMOUTH

Preparatory to his review of the ships of the British battle fleet during a naval review staged in his honor off Weymouth, King George was "piped" aboard the H.M.S. Bittern during a visit (ABOVE). While the fleet was manoeuvring, His Majesty saw the giant guns in action as a target, motivated by remote control, was the object of attack.

TIMEKEEPER ROBBED OF $1,500 PAYROLL

Overpowered By Two Gunmen on Lonely Moorland Road, He Says

Glasgow.—Police are searching for two armed and masked men who, a motorist has reported to the police, overpowered him on a lonely moorland road at Eaglesham, near here, and stole a bag said to contain more than £300 ($1,500) in notes and silver.

The hold-up took place in daylight and the robbers, according to the account given to the police by the victim, Frank B. Inens, of Richmond Ave., Glasgow, drove his car back to Glasgow, holding him a prisoner in the back.

Mr. Innes, timekeeper to a firm of contractors, was on his way to pay wages to men working on a reservoir.

He states that he was struck on the head with the butt of a revolver by one of the men, who approached the car when he stopped to open a gate. He sustained slight concussion and a thumb injury.

Descriptions of the two men issued by the police state that one of them speaks with an Irish accent.

$600 SAVED ON MEALS

Students Cut Down Rations to Help Undernourished Children

Oxford.—Nineteen Oxford undergraduates have cut down their rations since February, to provide food for undernourished children.

By cutting down their dinners in hall they have saved £120 ($600).

This has gone to a fund for buying milk, butter and meat extract for children in the Potteries and South Shields.

ANGLO-IRISH TRADE PACT KILLS CATTLE SMUGGLING

'Racket' Formerly Cost British Exchequer More Than $180,000 Yearly

FINES WERE FUTILE

Belfast.—The death-blow to Ireland's greatest racket — that of cattle-smuggling across the border —has been given by the new Anglo-Eire trade agreement.

Since the legislation came into force, this secret traffic, which cost the British exchequer more than £36,000 ($180,000) a year to combat, has dwindled to insignificance.

Today cattle smugglers who formerly were prepared to risk any hazard to escape the high customs duties are reverting to peaceful citizenship. They are no longer threatened with ruin.

Vigilance along the border is still strictly maintained, but it is no longer necessary to have large police reinforcements.

Every animal going into Northern Ireland must still be checked or marked. Trafficking in contraband goods was the inevitable outcome of tariffs. Smuggling did not start in real earnest until the Anglo-Irish quarrel over land annuities.

Fines ranging from £4,000 ($20,000) to £10 ($50) did little to check the cattle racket.

REWARD FOR SAVING DOG

St. Helier, Surrey.—After rescuing a puppy which was running among the traffic on the Sutton by-pass, 10-year-old Gerald Hensman, of St. Helier, was approached by a man who asked for his name and address. Gerald told him.

Now Gerald has received a silver cup from the anonymous witness.

DYING VICAR CRIES 'GIVE ME MY PIPE'

Wife Finds Husband Dying of Gunshot Wounds

Scarborough.—When Mrs. Lawson Smith, wife of the Rev. W. Lawson Smith, vicar of Hutton Buscel and Wykeham, near Scarborough (Yorks), found her husband dying from gunshot wounds in a room in the vicarage, the first thing he said was, "What has happened? Give me my pipe."

Mrs. Lawson Smith told this at the inquest at Scarborough when a verdict was returned of "suicide while the balance of mind was disturbed."

POLICE QUIZ VILLAGERS

Bury St. Edmunds.—Villagers of Risby, near Bury St. Edmunds, home of the poisoned farmer, William Murfitt, were questioned by detectives about any stranger seen near Quays Farm on the night before the farmer's death.

It was reported that a woman had been seen walking up and down the lane outside the farm after dark.

FAINTS ON RAILWAY TRACK

Stockport.—A few seconds before a train passed through the L.M.S. tunnel at Tiviot Dale station, Stockport, George Fox, 46, a linesman, of Stockport was found in a faint across the lines with his fingers trapped in the points.

He was taken to Stockport infirmary, where one of his fingers was amputated.

$500 TELEVISION SET ESTABLISHES RECORD

Program Received From Alexandra Palace 220 Miles Away—Weather Helped

Middlesbrough. — At Ormesby Bank, four miles from Middlesbrough, a small audience watched a 70 minutes' program of television from Alexandra Palace, 220 miles away.

This is a record. Not long ago it was suggested that 30 miles was television's limit.

The program was received in a wooden hut 700 feet above sea level, following months of experiment by a local radio engineer with a steel lattice mast 80 feet high.

The program came through with only occasional interruptions. The apparatus used was a $500 standard set with a two-valve unit added. This is the first time television has proved satisfactory in the north of England.

One of the engineers who took part in the test said: "It is a big technical achievment, but the day was particularly favorable and reception was on a special aerial at a great height."

LADY ASTOR ENDOWS SEAT

Native State Honored in Proposed New National Theatre

London.—In memory of her childhood home, Lady Nancy Astor, American-born first woman member of the English House of Commons, has endowed a seat in the proposed new English national theatre in the name of Virginia.

The theatre will be built in the Kensington district of London, and each endowed seat will bear a plaque giving the name of the donor and the name of the individual or place commemorated.

ENORMOUS INDIAN PYTHON TERRORIZES LONDON AREA

Mothers Bar Homes Against Intrusion of 12-Foot Fugitive Reptile

ESCAPED FROM CAGE

London.—An Indian python, 12 feet in length, disappeared from the house of its owner, Cyril Heddon, of Powerscroft Rd., Clapton E.

Mothers living in the district kept their children at home, and closed their doors and windows against possible intrusion by the snake. One woman telephoned and asked for police protection, and a wireless car was sent to the house.

Helped by scores of people, the police started a hunt which went on all day. They searched gardens, areas and cellars without success.

"The python recently had a good meal, and there should be no danger so long as he is caught within a reasonable time," Mr. Heddon said. "He has never known hunger, and there is no knowing what may happen if he is hungry. Normally he is extremely tame.

"I bought him at a pets' store two years ago, when he was 10 feet long. Since then he has grown at least another two feet. He escaped from his cage in a top-floor room and crawled through an eight-inch opening of the window. He either got on to the roof or dropped 20 feet into the garden."

"Although the python has been kept as a pet for two years, it might still be dangerous in unskilled hands," a zoologist stated. "Small pythons are popular as pets, and the zoo usually has a section of six to seven-foot pythons which can be handled by visitors. A keeper is always in attendance to see that the snake is not offended by being squeezed or by having its nose touched.

"The missing python may be accustomed to being handled by its owner, but it might object to being touched by strangers. If it decided to attack it could easily crush a man's arms or leg to a pulp, or kill a child before the victim had any chance of being rescued."

AERO ENGINE PLANT WILL EMPLOY 4,000

Six Months in Building, Air Council Estimates

Crewe.—The air council has approved the establishment at Crewe of a new factory for the production of complete Rolls-Royce aero engines to meet the requirements of the R.A.F. expansion scheme and to increase the capacity for rapid production of these engines in emergency.

In an official statement the air ministry says:

"As in the case of the similar factories already established in connection with the expansion scheme the new factory will be financed and owned by the government, but its operation and management will be entrusted to Rolls-Royce, Limited."

It is anticipated that the factory will take six months to build and will employ 4,000 men.

TRINIDAD BANS OPIUM

Port of Spain, Trinidad.—Importation of pipes or other utensils used in the smoking of opium or utensils used in preparation of opium for smoking, is prohibited by a proclamation issued in the Trinidad Royal Gazette.

WILLING TO REFORM BUT REQUIRE SUPPORT

Former Recorder Thinks Criminal Mentality That of Child

London.—Sir Holman Gregory, former recorder of the city of London, said at Gray's Inn Hall that after being in close touch with offenders for upwards of 50 years, he believed that there were few of them who were not really sorry for their conduct.

"My experience is, if you hold out the hand of friendship to those who fall, and encourage them to reform, they are only too willing to do so. Their trouble is this—in mentality they are children. Leave them to themselves and they will fall back."

PRAM WITH INFANT SWEPT INTO RIVER

"All Part of My Job," Lock-Keeper Says After Rescue

Reading. — Hearing a scream, a mother ran to her front door here to see her 18-months-old baby boy floating in his perambulator in the middle of the River Kennet.

Half-full of water, the pram was swept 200 yards by the fierce current.

It seemed about to sink.

But the scream had also reached the ears of Bert Lawson, 54-year-old lock-keeper, father of six children, champion life-saver of Berkshire.

Without waiting even to strip off his jacket, he plunged in the river, swam to the pram, released the baby from his strap, and struggled with him to the bank.

The child, blue-eyed, fair-haired Maurice Bennett, youngest of a family of nine, soon recovered.

And Mr. Lawson went back to his gardening.

"I'm not saying a word," he declared. "It's all part of my job."

DUMMY BODY 'HANGED' FROM OXFORD TOWER

Night Climbers Also Deface Plaque of Wm. Pitt at Cambridge

Cambridge.—Night climbers left their marks in both Oxford and Cambridge—in one case a defaced plaque and in the other a hanging "body."

The plaque was that of William Pitt above the entrance to the Pitt club, in Jesus Lane, Cambridge. Workers noticed that it had been smeared with paint and drew the attention of the police.

It was found that Pitt's nose had been painted deep red, and across the plaque had been written in large black letters: "My love's a red, red nose."

The plaque is about 15 feet above the street level and is about three feet wide. To climb to it would be a matter of great difficulty. Jesus Lane is frequently patrolled by the police. The Pitt club is one of the most exclusive of Cambridge clubs.

At Oxford, undergraduates who looked out of their windows at Keble college were shocked to see what appeared to be a body hanging by about seven feet of rope from a gargoyle on a tower above the quadrangle. It was found that the "body" was a dummy. The climb up the tower must have been a dangerous feat.

There have been other climbing escapades at Keble, and the college has been put to great expense during the last two or three summers repairing damage they have done.

NEWS AND VIEWS FROM ALL CORNERS OF THE WORLD

CLAIM FRENCH POLITICIANS INVOLVED IN DRUG TRAFFIC

Paris Newspapers Demand Full Light Into Millionaire's Part

"SECRET FACTORY"

Paris. — French politicians are stated by the Paris press to be involved in the alleged drug trafficking concerning which M. Louis Lion, millionaire owner of a noted Paris resaurant, was arrested.

A well-known member of the Paris bar is also mentioned as being involved.

Newspapers of the Left insist that full light should be shed on all M. Lion's alleged activities.

The Oeuvre writes: "Well-known names were mentioned; and then suddenly, without apparent reason, well-informed people said in the Chamber of Deputies, at the Bourse, among the police, in the cafes and even in the street: 'The affair is already dead and buried. In 48 hours it will be forgotten and nobody will dare to speak about it any more.' We should like to know why."

The Oeuvre adds that the police of many nations have been co-operating in a merciless war against drug traffickers, whose names they have exchanged.

All the suspects' correspondence has been seized and frequently photographed before being delivered. The paper says that M. Thevenin, the examining magistrate who is to investigate M. Lion's alleged activities, has a file containing several hundred reproductions of letters.

The Paris Soir states that an important new witness was questioned all day at the Surete Nationale, the French Scotland Yard. The paper also mentions the existence of a secret drug factory in a Paris suburb.

FOUR WOMEN BLOWN ACTUALLY TO PIECES

Explosion in Portuguese Military Powder Factory

Lisbon. — The biggest military powder factory in Portugal narrowly escaped complete destruction here when an explosion occurred in a sorting department.

Fire broke out while two tons of powder were being handled by four women sorters, and before they could reach the exit they were blown to pieces.

Swift action by the authorities averted further explosions, but several other workmen and members of the fire brigade were injured.

MUSSOLINI'S AUTO STOLEN ON STREET

Picked Up in Naples and Thief Is Arrested

Rome.—A motor-car belonging to Bruno Mussolini, son of the Duce, was parked with others outside a fashionable cafe on the Vittorio Veneto boulevard.

When Bruno Mussolini came out he found the car gone, and raised an alarm. It was found this evening at Naples, and the man who took it was arrested. He told the police he had no idea whose car he was taking.

BEES DON'T BUDGE GUARD

Dartford, Eng. — Although bees swarmed all over them, grammar school boys, acting as guard of honor when the Duchess of Kent was here, held their places and ranks remained unbroken.

'GEORGE R.I.' IS SIGNED TO PARDON DOCUMENT

Throne Takes Compassionate View of Welsh Miners' Court Predicament

Callington, Cornwall. — The King has granted a pardon of a £1 ($5) fine with 10s 8d costs imposed on William Henry Wilson, a Welsh miner, here for stealing an electric lamp.

Wilson, who came to Cornwall with a batch of other unemployed miners some years ago, was involved in a motorcycle smash a few days after the conviction in November, and was in hospital for over a week unconscious.

An arm was amputated and he has been under medical treatment ever since.

When he applied to the justices for time to pay the fine, they gave him several months and brought the case to the notice of the home secretary.

The pardon bears the King's signature—"George R.I."

FASCISTS GLORIFY THEIR NEW EMPIRE

110-Foot Column Added to Rome's Monuments

Rome. — Glorifying their new empire, the Fascists will erect a 110-foot column amid scores of monuments to ancient Rome.

At the base of the 12-foot-thick column will be reliefs depicting the Eternal City along the Tiber river at its origin. At the top will be the new empire along the River Nile.

Thousands of small scenes of camp and agricultural life, and Fascist activity will be inscribed on the column.

YOUTH READS GOETHE THEN TAKES HIS LIFE

Praha Schoolboy Is Heartbroken When Romance With Girl Broken Off

Praha.—The story of a broken romance lies behind the death fall from the fourth-floor window of one of Praha's biggest schools of a 16-year-old schoolboy, George Glaser.

A letter found by the police revealed that Glaser was in love with a girl in the same school and that their friendship had been broken off.

A few days ago Glaser said that he was deeply impressed by Goethe's 18th century story of "The Sorrows of Young Werther," in which a boy in a similar position suffered agonies and finally committed suicide.

The police also found six letters to Communist leaders in the dead schoolboy's clothing. An unsuccessful search was made by the police at the school for a Communist cell.

JAPAN MAKES CHANGE

Tokyo. — New postal regulations increasing the size limit on parcel post packages and permitting the sender's name and address on the outside of second-class matter have just been put into effect in Japan. Japan's postal regulations have remained virtually unchanged since 1900.

ANCIENT OAK ATTACKED

Bedford, Eng.—St. Paul's church, where John Wesley preached his famous "assize" sermon, has been attacked by the death watch beetle. The roof, four fifths of which is affected, is built on 400-year-old oak beams.

MOTHER GAINS SON'S RELEASE FROM FALSE IMPRISONMENT

Wrongly Convicted of Attempted Murder in French Foreign Legion

IS WELL TREATED

Marseilles. — Ex-member of the French Foreign Legion, Reginald Percy Thurston, a Briton born in Huntingdon 25 years ago, arrived in Marseilles a free man, after serving one year of a life sentence for attempted murder.

Convicted in June, 1937, at Fez, Morocco, of attempting to murder his Legion sergeant, he was pardoned by President Lebrun after a review of the evidence.

Thurston, alleged by the prosecution to be "The Phantom," who terrorized Fez at night by robbing and shooting all who tried to stop him, said:

"I owe my release to my mother (Mrs. Pearson of Devonshire Terrace, Southsea). When she heard I had been condemned, she got the British authorities to act.

"I joined the Legion in 1932, because I had been unlucky in a love affair with a Huntingdon girl. It was tough, but a good life. We were well treated, provided we turned up on parade and kept discipline.

"I saw fighting in the 1934 war in South Morocco in the Atlas mountains. The Arabs were our enemies, and they are enemies.

"I knew nothing about the attempted murder of the sergeant. I was in bed at the time. Even during the trial he said he did not know me.

"Altogether I have been 22 months in jail. I was well treated all the time. When I was condemned to life imprisonment people in court gasped with astonishment."

BLOCKHOUSE SIEGE BRINGS BLOODSHED

Five Indian Soldiers Killed in Clash With Rebels

Peshawar.— One British signaller was wounded, five Indian other ranks were killed, and 19 were wounded in an action between rebel tribesmen and two Indian Army brigades advancing to the relief of a military blockhouse besieged at Datta Khel, in the Upper Tochi Valley in North Waziristan.

The tribesmen are followers of the notorious frontier firebrand the Fakir of Ipi.

DEBRIS BURIES NURSE DURING AN AIR RAID

Auckland, N.Z.—One of three New Zealand nurses who left a year ago to join the Republican nursing service in Spain, Sister Millicent Sharples, has returned for a holiday.

With her colleagues she went first to a base hospital at Cuanci, but later was moved up to the Aragon front, where she joined the 35th division of the International Brigade. Also working in the same hospital was Una Wilson, a Sydney nurse.

Miss Sharples was buried for 20 minutes beneath the debris of a building after an air raid, she recounted.

MUST KNOW ROMANS

St. Albans, Eng.—This old city is offering £250 ($1,250) a year — rising by £10 ($50) annually to £300 ($1,500) — to a university graduate willing to be a whole-time guide to the Verulanium Museum of Roman relics.

PUSHES BROKEN BIKE 70 MILES TO COURT

17-year-old Boy Is Bound Over After 30 Hour Journey

Leeds.—Wearily pushing a broken bicycle, a 17-year-old boy called at police headquarters here.

He had just ended a 30-hour journey of 151 miles from Whitehaven—and over 70 miles from Kendal to Leeds, had been done pushing his bicycle up hills and coasting down them.

His reason for the journey—he had to appear at Leeds quarter sessions to answer a charge of breaking into an office building and stealing 1s 6d (36 cents) and three bars of chocolate.

The boy was Thomas John Cannon, of Whitehaven, and after pleading guilty he was bound over in the charge of the probation officer.

A reporter gave Thomas money to repair his bicycle. A court official had given him his fare home, and a detective had paid for his tea.

So wearing a blue coat, flannel trousers, and white beach shoes in which he had done the journey, Thomas caught a train home—with the broken bicycle in the guard's van.

"I was told at the police station at home that I should have to get to Leeds somehow, and the only way seemed to be on my bicycle," he claimed.

PETES TAKE 18-6 LACROSSE VICTORY OVER ORANGEVILLE SQUAD

Locals Sparkle To Cop Nod In Lively Scrap

The Petes knocked off Orangeville here last night by an 18-6 count in an O.L.A. senior "B" struggle before nearly 500 fans. Playing in sweltering heat as a storm threatened, the Petes grabbed an early lead and easily held their own the rest of the route. They had a 6-0 edge in the first frame, were in front 11-2 at halftime and had a 13-5 margin going into the fourth.

The visitors were shorthanded at first and took a time to get their bearings. They played better lacrosse in the second and third heats, outscoring the Petes in the third, but were fading again in the fourth. They worked hard and played fair lacrosse but looked outclassed most of the route as the Petes tore in fast on nice passing plays and shot with accuracy in close. It was a clean contest with but one penalty drawn.

All the Petes looked good in this encounter. The veterans shone the first half but eased up some the last part, while the younger players kept up a stiff pace despite the heat and the mounting score. Red Creighton was brilliant in the home net and he had good support from his defence and forwards. Westonfelt played a bangup game all the way while Whitton and Crowe were other consistant standouts. But the scoring summary is a good indication of how the whole team figured in on the goals and checked their rivals up effectively. King, Worthy and Dundas showed some smart ball-handling when they were on. The two Mackenzies, Newstead, McDonald and Jessop looked like the pick of the visitors.

The teams:

Orangeville: Goal, Fife; defence, Robinson and Brawley; centre, Smart; wings, Newstead and H. Mackenzie; rover, D. Mackenzie; alternates, McDonald, Chapman, Bradley, McGrath and Jessop.

Petes: Goal, R. Creighton; defence, Chute and Miller; centre, Worthy; wings, King and Dundas; rover, Whitton; alternates, J. Creighton, Westonfelt, Magee, Crowe, Pammett, Bowen and Vitarelli.

Summary:

First Quarter

Petes—King (Miller)	2.30
Petes—King (Worthy)	3.30
Petes—Crowe (Pammett)	8.09
Petes—Worthy (Whitton)	8.30
Petes—Chute (Worthy, Dundas)	9.30
Petes Worthy (Dundas)	11.00

No penalties.

Second Quarter

Orangeville—Newstead (H. Mackenzie	2.00
Petes—Miller (Whitton)	4.00
Petes—Magee (Westonfelt)	5.30
Petes—Crowe (Magee)	8.00
Petes—King (Whitton)	12.00
Petes—Miller	13.00
Orangeville—D. Mackenzie	14.30

Penalty—Robinson.

Third Quarter

Petes—Pammett	1.00
Orangeville—D. Mackenzie	3.00
Petes—Magee (Crowe)	5.00
Orangeville—Newstead (McDonald)	8.00
Orangeville—H. Mackenzie	13.30

No penalties.

Fourth Quarter

Petes—Crowe (Magee)	4.00
Petes—Worthy	8.00
Orangeville—Jessop	8.30
Petes—Magee (Westonfelt)	10.30
Petes—Magee (Crowe, Vitarelli)	13.00
Petes—Bowen (Whitton)	14.45

No penalties.

Southend Softball

This Week's Scores:
De Laval 12, Cogs 8.
Cogs 9, Hawks 7.
De Laval 16, Keene 3.
Quakers 17, Nationals 10.
Cogs 18, Motorists 12.
Maple Leafs 10, Little Harlem 8.

Next Week's Games.
At Brinton Ground.
Mon.—Hawks vs. Nationals.
Wed.—Maple Leafs vs. De Laval.
Thurs.—Cogs vs. Little Harlem.
Fri.—De Laval vs. Nationals.
At East City Bowl.
Thurs.—Motorists vs. Quakers.
At Keene.
Wed.—Keen vs. Hawks.

RUSH REPAIRS on magnetos—OUR SPECIALTY

Fast Service, Expert Work, Genuine Parts, Reasonable Rates. THAT'S HOW WE REPAIR MAGNETOS. Authorized service for leading makes. Ask about exchange plan for new American-Bosch Super-Powered Magneto.

CLIFF TOWLE
392 WATER ST.
Phone 1724

SPORT SPICE

By EDDIE BRIETZ

NEW YORK, July 9 (AP).—Steve (Crusher) Casey, the wellknown burper, is threatening to bring two wrestling brothers and another member of clan Casey (this 'un is a heavyweight boxer) to this country in the fall . . . May the saints preserve us! . . . The coaching firm of Kelly and Kelly (Mike and George) is helping Casey Stengel keep up those Boston Bees in stinging distance of the first division . . .

Henry Holt, pitcher for the Charleston club of the South Carolina semi-pro league, got an old pair of Van Mungo's shoes off Mungo's dad. . . . Then he went out there and won the opening game of the season from Pageland—which just happens to be Mungo's home town! . . . Papers in other national league cities are carrying special features on Bill McKechnie, manager of those surprising Cincinnati Reds.

The white hope hunt is on again. . . . Jimmy Bronson, one of the smartest of the New York fight managers, stole a march on his colleagues by slipping out to Columbus, Ohio, and signing up Floyd Gibbons, a heavyweight who may be heard from later . . . Fred Apostoli (the best middleweight in the world in this book) is ready to start training at Lake Tahoe, Cal., after a battle with appendicitis . . .

They'll all deny this right quick, but it comes pretty straight . . . Joe Louis (who probably will not fight Max Baer—or anyone else this year) may never fight again . . . Joe is pretty well fed up with it . . . He's got plenty of dough and he doesn't like to train . . . Messrs. Mike Jacobs, et al, may persuade him to go in again, but if they leave it to the Bomber, he'll hang up those mittens and go out to see the Tigers. . . . Rogers Hornsby speaks with his mind about interfering front office managers in this week's Collier's.

Outlaws Defeat Tanners 13 To 12

(Examiner Correspondence.)

HASTINGS, July 9.—The Outlaws strengthened their hold on first place in the Hastings Softball League when they took a 13 to 12 decision from the Tanners Friday night. The game was featured by Hahn's long homer for the Tanners in the seventh innings. It was the longest drive of the season and came with none on. Kelley, who followed him also clouted a nice homer. The Tanners put on a ninth inning rally and scored 3 times but fell one short of tieing the game.

McKee allowed the Tanners 16 hits as he struck out 8 and issued the same number of free trips to first. The Outlaws could only collect 10 hits off of the combined offerings of McCoy and Hahn. McCoy allowed 7 of the 10 hits and struck out 6 while he passed 4 in the 4 innings he pitched. Hahn struck out 2 and walked 1 for the remainder of the game.

Kelly and C. Scriver, both of the Tanners, were the leading batters, each with 3 hits in 5 times up. There were several bad errors with the Tanners again in the lead, having 10 to the Outlaws' 7.

The teams:

Tanners. — C. Scriver lf, 3b; Thompson, ss; Ibey, c; Hahn, p, 3b; Kelley, cf; McCoy, lf, p; Faux, 2b; M. Scriver, 1b; Blackbourne, rf; N. Scriver.

Outlaws— Radford, cf; Phillips, 3b; McKee, p; Stickler, 2b; Clapper, 1b; I. Bonds, c; Puffer, ss; G. Bonds, rf; Scriver, lf.

Score by innings:

	R.	H.	E.
Outlaws	024 400 120	13	10 7
Tanners	210 000 603	12	16 10

Umpires — Wellman, plate; G. Scriver and Herrington, bases.

Cricket Results

LONDON, July 9.—(CP Cable)—Rain played havoc with the English County cricket championship matches scheduled to end Friday. Two out of seven matches were finished, while the remainder will not count in the championship table as the contending teams failed to complete one innings each.

Lancashire came from behind to defeat Northamptonshire by seven wickets, while Glamorgan won from Kent by 68 runs. Standings of the leading club were not affected by the results.

The scores:

Northamptonshire 119 and 174; Lancashire 116 and 178 for three wickets (Oldfield 72 not out, Iddon 54); at Northampton.

Glamorgan 307 for nine declared and 31 for three declared; Kent 166 (Woolley 72, Clay five wickets for 64), and 104 (Clay six for 46); at Cardiff.

Nottinghamsire 452 for nine declared; v. Leicestershire; at Nottingham.

Essex 176; Derbyshire 31 for three; at Chesterfield.

Hampshire 265; Middlesex five for no wickets; at Southampton.

Sussex 327; Warwickshire 25 for two; at Birmingham.

Worcestershire 227; Yorkshire 93 for four; at Bradford.

VISIT NEW YORK—INEXPENSIVELY!

Bristol Moderate Rates Save You Dollars To Spend For Entertainment

Pink Elephant Dining Room

FINE ROOM with Private Bath
$2.50 to $4 . . Single
$3.50 to $7 . . Double
400 Comfortable Rooms

One of the Best Locations in New York
Adjacent to the Magnificent World-Famous Radio City

HOTEL BRISTOL
129 West 48th Street NEW YORK
T. Elliott Tolson, Pres. • Joseph E. Bath, Mgr.

Out Three Games

BOB DOLL

Hard-hitting third baseman of the Petes who was given permission Friday night by the O.B.A. to play, but must face a three-game suspension first for playing before being passed.

Tennis Tourney Reaches Finals

OTTAWA, July 9 (CP).—Finalists in five brackets were scheduled to decide major titles in the Ontario tennis championship tournament today over the Rideau Lawn Tennis Club courts. Last night heavy rain halted play in a men's doubles semi-final match.

The Vancouver duo of Bill Pedlar and Phil Pearson were leading the Ottawa pair of Don McDiarmid and Eddie Connolly 6-1, 5-2 in their semi-final men's doubles encounter when play was stopped and the match delayed until today when it will be finished. Lewis Duff and George Robinson of Montreal and Bruce Hall, Toronto, and his partner Gordon Robinson of Niagara Falls, Ont., are the other semi-finalists.

The premier event of the tournament, the men's open singles final, will be decided by McDiarmid and Duff who yesterday earned the berths by gaining victories over George Robinson and Gordon Robinson respectively. McDiarmid, Ottawa city champion, won his encounter in straight sets, 6-3, 6-4 while Duff outlasted the Niagara Falls ace in a 2½ hour, five-set struggle. Scores were 1-6, 7-5, 6-4, 4-6, 7-5.

Ill with indigestion in the deciding set, Duff took a short rest and finally won. Both contestants featured a long-driving game but Duff earned points repeatedly with a shot chop which he used generally after a long rally.

Winny McDonnell, Ottawa city titalist in 1937, flashed championship form when she trimmed the McGill university champion, Barbara Barnard, in a match that last only 40 minutes. Miss McDonnell won 63, 6-1, and will meet Mrs. W. Tees of Montreal in the final today.

Yesterday's Stars

(By the Associated Press.)

Bobby Doerr, Red Sox—Hit homer and double and drove in three runs in 9-8 win over Yankees.

Alex Kamopuris, Reds—His two-run homer beat Bees 4-2.

Harry Kelley and Cecil Travis, Senators—Kelley pitched seven-hit shutout and Travis hit four-for-four, driving in four runs in 11-0 victory over Athletics.

Wally Berger and Billy Myers—Berger hit two homers, driving in four runs, and Myers hit homer in 10th to break up bal lgame for 7-6 win over Cubs.

Roxie Lawson, Tigers, and Mike Kreevich, White Sox — Lawson pitched two-hit, shutout ball for six innings to have 7-5 opener win; Kreevich hit double and two singles and scored three runs in 5-3 nightcap victory.

Rosy Rosen, Dodgers—Hit homer, double and single, drove in three runs and scored four in 13-2 win over Phillies.

Odell Hale, Indians—Hit single in 10th to drive in winning run to beat Browns 8-7.

Knows His Business

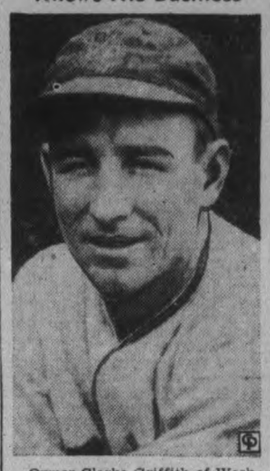

Owner Clarke Griffith of Washington Senators loves to trade a player, and then bring him back to the Nats, often many years later. The latest example of this is Sam West (above), now patrolling Washington pastures as only he can, Samuel being one of the best fielders to ever show in the circuit. He was with the Senators previously from 1927 to '32, and came back from the Browns in a trade for Mel Almada.

SPORTS -DAY BY DAY-

Digging Up the Local Dirt With the Odd Chuckle or Two

By CEC. PERDUE

THERE ARE A LOT of odd occupations or pastimes which come loosely under the heading of sports. Some are decidedly loose. We have heard such stunts spoken of in sports as chess, bridge, billiards, bucksawing, log rolling, corn husking, dice, flycasting, cards and so on. But yesterday we read of a new one, and a rather hilarious event it must be. The item comes from Disney, Okla., and the Galt scrivener ran it this way:

* * * * * * *

"MIGHTY RIPPER DAVIS made good his boost—he's tree fighting champion of this Grand River Valley boom town. He hurled Wild Red Angelo, who called himself an untamed and uncrowned brass knuckle expert, out of a big oak tree on Monday. Severa ithousand perspiring visitors roared in approval. Ripper let out his Tarzan roar, feinted Angelo out of position, wedged him into a crotch of the tree and hammered him into submission. Then he hurled Wild Red from the oak and emitted an off-key victory cry. Ernest Andrews of Tulsa was an unhappy referee—a big firecracker exploded in his hip pocket and blew out the seat of his pants!" Yessir, it must be quite a spot down that way, eh?

* * * * * * *

OVER THE WEEKEND the Peterborough Hockey Club nominating committee will be busy drawing up a slate of prospective officers to be presented at the open meeting Thursday p.m. at 8.15 in the Chamber of Commerce. President, vice-prexy and executive committee remain to be electd, and the managers and coaches appointed. Secretaries, treasurer and a financial committee have already been named. The nominating squad consists of Bill Jackson, Ken Kingston, Alf Gratton and Bun Kingdon. After next Thursday's gabfast, the club will be prepared to go ahead and commence on plans for the coming winter—as puck officers must get down to business in the hot weather whilst the players don't see action till after Xmas.

* * * * * * *

SOME 500 FANS saw two lacrosse squads run themselves into grease splotches last eve at the George St. Arena with the Petes taking an 18-6 chuckle over Orangeville. Nothing to it but a bit of perspiration—quite a bit. The Petes looked a lot better than their rivals, who must have climbed to the top of their heap through a misprint in the standings! All the locals looked good in this fray and they didn't rough it up to draw any penalties, which should be worth a headline. Those sweatered athletes can sure take it in the heat. And, we might add, they can have it! The Petes play in Hamilton on the 12th. The Y's Men's midgets copped a 3-1 nod over Rotary last p.m., too.

* * * * * * *

KEENE GALS BEAT C. G. E. by a 13-5 score last e'en at the Bowl in an exhibition softball game, arranged when Lindsay dropped out of the loop. Schedule will be revised, likely a double schedule, to be published next week. Tuesday's tilt stands, with Keene and C. G. E. meeting once more at the Bowl in a billed joust. Bea McDowell twirled nice ball last evening to get 11 strikeouts against the Electrics. Both sides booted the ball around like a couple of Old Country soccer teams, but it wasn't a bad affair and quite a crowd witnessed proceedings. The C. G. E. crew will have to tighten up and hustle from now on or they'll be left holding the w.k. sack whilst Keene and Westclox clash for league honors and the P. W. S. U. prize.

* * * * * * *

BILL (FLASH) HORROCKS, boxing instructor of the Peterborough A. C., has quite a stable here now. About 35 junior and senior boys training, with Paul Hillier the physical trainer. He hopes to have an open-air ring ready soon for outdoor work and the public will be invited to watch the leather-pushers drill. Bill expects to take several of his better boxers to the Kingston Centennial the first week in August to fight against some of Canada's topnotchers in the amateur ring. And he may have a show here around the end of July. Reg Lesurf, local lightweight, is due to meet Hub Smith, Dominion finalist last year and present Quebec and Ontario champ. Art Nokes is another local scrapper who will meet a tough baby in Joe Northmore, star Kingston welter. Several other locals, too, including Don Batley, 80 pounds, who is slated to meet Young Saunders of Kingston. The club here has been going four months and Bill is making doggone sure his pugilists are ready before he shows 'em. He has a real rep in Ontario as a boxing instructor.

* * * * * * *

A HOT TIME WAS had in Toronto last p.m. at the joint meeting of the O. B. A. and C. O. B. L. executive officers. Prexy Max Swanton of the Central Loop and Vern Dawson, Jim Dorris and Bill Kay of the Petes, with Pud Lane and Neil Hezzlewood of Oshawa, battled hard for their rights and were partially successful. The loop and club moguls were panned by the O. B. A. officers but presented their case quite well. However, it looks like Kingston Ponies are out. The O. B. A. claimed that, following the midseason loop meeting in Oshawa, the Petes had applied for permission to play Bob Doll and Frank McNally, but the Ponies have not yet put in an application—and they have no less than seven ineligible players! Counting the Napanee guys. Hence the O. B. A. said Kingston would have to get this bunch passed and then apply for re-instatement. Which Kingston won't do. So we suppose the GM-men and Petes will finish it out to declare an O. B. A. team, and fill in with exhibition games. The locals are in Oshawa today and have the GM-men back here Tuesday eve at four o'clock.

* * * * * * *

OUR CLUB GOT a fine break—and credit goes to the Messrs. Swanston, Dorris, Dawson and Kay—when the O. B. A. granted Lefty McNally a transfer from Cambridge, Mass., to this city; and gave permission to Bob Doll to play for the Petes. But Doll is suspended three games for playing before he was officially okayed. The O. B. A. checked on his pro activities and found he had been out a year, so they changed their minds about rejecting his application. And the Petes again have a good ball team, even if the league has dwindled. Guess a playoff series will have to be arranged soon between Oshawa and Peterborough. If we win we get some O. B. A. playdown games. At least, it's better than folding or trying to get by with a mediocre squad. McNally may pitch today in Oshawa.

* * * * * * *

HITHER AND YAWN: An O. B. A. transfer was granted Jim Lamont from Vancouver to Cobourg. . . . Lindsay Post says Art Lepper and Bud Murray will play for the Toronto cops in the softball game in Scugogville on Wednesday next. . . . Brinton Field, July 16th will be the scene of a big field days of sports, etc., open to the public. . . . Omemee and Motorists have a men's softball setto Monday at the Bowl. . . . Happiest gee in town today was Frank (Lefty) McNally, imported twirler who thinks this town is swell. . . . So do we, by golly! . . . Buster Whitton is the most colorful lacrosser on the local team, and a mighty effective player. . . . After next week, softball fans will see the two Westclox teams playing every night or two for a time. . . . Leo: sure, if ya can get ducats we haven't seen one yet. . . . Too bad the Ponies are out but they can't blame the C. O. B. L.; the Kingstons didn't live up to their agreement at the recent Oshawa meeting to apply at once for transfers. . . . Gotta scram and sit—maybe in a downpour—in the open pressbox at the Oshawa ball orchard.

Whitecombe Family For 15 Years Have Sought British Open Crown

SANDWICH, England, July 9 (C. P.). — The Whitcombe family finally has bagged itself a British open golf championship.

For 15 years, three inseparable golfing brothers have traversed the golf courses of the United Kingdom winning practically every golfing trophy offered at one time or another—except the treasured open crown.

Reggie Whitcombe, at 40 the youngest of the trio, won the title yesterday.

After battling a 50-mile wind that all but blew the players off the course and sent scores kiting up into the 90's, and after waiting while the late finishers, including the defending champion, Henry Cotton, finished their rounds, Reggie's comment when he learned of his victory was:

"All we cared about was that a Whitcombe won. We didn't mind which."

But the extra money a champion can earn probably means a lot to Reggie, who often has been near but never before on the top. Cotton estimated his 1937 victory over Reggie was worth $25,000. When Walter Hagen beat Reggie's eldest brother Ernest by one stroke back in 1924, he said the title was worth $50,000 annually.

The Whitcombe temperament, much the same in 48-year-old Ernest and 42-year-old Charles, played as big a part as Reggie's skill and his powerful build in battling the gale. He just kept on playing his game and shot 75-78 on the last two rounds to turn a two-stroke deficit into a two-stroke victory. He finished with 295 for the 72 holes against 297 for Jim Adams and 298 for Cotton.

Recover Funeral Car

MONTREAL, July 8.—(CP).—Police sought Ellsworth Wood of Boise, Idaho, to-day to inform him that his car in which there was a box containing his father's ashes, was recovered here yesterday.

Reported stolen at Ottawa Tuesday, the car had in it personal effects of the owner, valued at $1,000.

Real Golfer At 86

FULLARTON, Ont., July 9 (CP)—Tony Gettler of Fullarton thought golf was a silly sort of game, certainly not the thing for a man of 71. Then he took up golf. That was 15 years ago. Now at 86, he plays almost daily on the nearby Mitchell course shooting nine holes in 55. He once scored a 42.

Given Okay

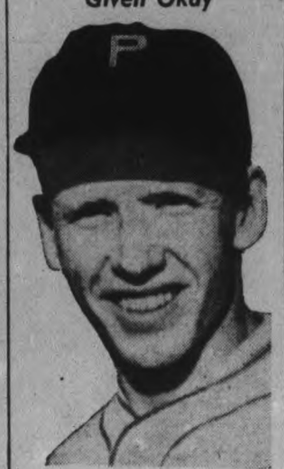

FRANK McNALLY

Star southpaw pitcher for the Petes who was given permission by the O.B.A. last evening to play with the locals, after his case had been carefully reviewed.

Y's Men's Midgets Get Lacrosse Win

In a Midget Lacrosse League game played last evening in the George St. arena, Y's Men's team took a 3-1 decision over the Rotarians. It was a tight lively match all the way with the winners having a trifle more punch to cash in on chances. Martin scored the only goal of the first frame on Joiner's pass, with Martin later drawing a penalty in this heat. There was no score in the second but Horton and Joiner drew five-minute penalties for fighting, with O'Donnell and McMahon also being chased. In the third, Dundas scored from Martin to make it 2-0 but O'Donnell took Weaver's pass to tally for Rotary. McMahon drew a penalty. In the fourth, Martin notched the lone counter, and Land was gated. The teams:

Y's Men's: Goal, Willshaw; defence, B. Dundas and Parnall; centre, D. Dundas; wings, Joiner and Martin; rover, McMahon; alternates, Rhodes, Land, Easton, O'Connor and Dunford.

Rotary: Goal, Lacheur; defence, Roberts and O'Donnell; centre, Maudsley; wings, Hudson and Cox; rover, Foster; alternates, Cooper, W. Parnall, Weaver, Horton, Dayman and Batley.

Referees, O. Sloane and E. Creighton.

Local Players Get O.B.A. Nod

The O.B.A. last night at a meeting in Toronto with C.O.B.L. and local officials granted a transfer to Frank McNally to play for the Petes, and okayed Bob Doll's application for permission to play here. However, the latter was suspended three games for participating in a league contest before he was passed by the Ontario body. The C.O.B.L. was informed by President Jack Scott of the O.B.A. that Kingston Ponies could not be re-instated until they had applied for same and had seven ineligible players passed.

The meeting was heated for a time but the C.O.B.L. and club delegates admitted the error of their ways in using ineligible players. They pointed out that they had, after a midseason meeting in Oshawa, decided to ask for all questionable transfers and had done so. The O.B.A. agreed that this had been done in Peterborough's case but stated Kingston had not yet put in a single application for a transfer. Max Swanston was league delegate to the meeting. Neil Hezzlewood and J. A. Lane of Oshawa were present, and the Peterborough delegates were James Dorris, Vern Dawson and William Kay.

Operation At Month

STRATFORD, Ont., July 9 (CP) One-month-old Wayne Byerman is "doing nicely" in Stratford General Hospital after an appendix operation, it was reported today. While operations on infants are no longer a rarity, they are still far from common, the doctor said.

Lawn Bowling

By HERB MARTIN

There were a couple of wisecracks released up at the club last night that we think are well worth repeating—one was:

"I suppose if one wants to interview Mr. Chesler it can be done by appointment only"—and the other was "I didn't know that Benny was left handed,"—"He isn't, but his right arm has been awfully sore since last Wednesday night."

Not being satisfied with winning the Stratton Trophy on Wednesday, Benny Chesler came right back last night to pilot his rink into front place in the Tip Top Tailor competition—out of 26 entries the Chesler quartette was the only one with three wins. So keen was the competition that fourteen rinks were compelled to play off for the second, third, and fourth prizes, and to those who stayed up till two o'clock, they were well repaid. Never before has a local tournament been so strongly supported. Ken Sloan, manager of the Tip Top Tailor Co., expressed on behalf of the company appreciation of the individual members and the games committee for the wonderful support and co-operation.

Winners

W. Cathcart, G. Snowden, T. McMillan, B. Chesler, skip. Tip Top Tailor Trophy, and each a pair of white flannels donated by Tip Top Tailor Company.

T. Pitchford, H. Taylor, V. Selkirk, G. Gimblett, skip. Second—each a leather ball case.

J. Detcher, A. Nelson, C. Williamson, J. Sedgewick, skip. Third, each an electric lamp.

T. Ryan, R. McGarrell, V. Tully, J. T. Braund, skip, Fourth, each an electric lamp.

And once again the Peterborough Club has demonstrated to the clubs in this district that as Peterborough goes so goes the district.

At Cobourg yesterday, out of an entry of 34 rinks entered in the ladies annual tournament 13 of them entered from our local club.

As one chap remarked last night, he never saw so many bowling widowers as he saw yesterday.

So big was this tournament at the lakeshore town that the overflow were sent out to Port Hope in order to hurry along the contest, and at that we met a couple of rinks coming in Charlotte street well after midnight. The only local rink to reach the pay-off station was that of Mrs. Coursey. Some of them came close, but the money doesn't jingle for coming close. The winning rink was:

Mrs. A. Heckman, Mrs. L. Bearne, skip, second—each a linen tablecloth.

16,000 Learning To Swim

TORONTO, July 9 (C.P.).—More than 16,000 school children will receive expert swimimng instructions in Toronto and East Yrk Township school swimming tanks this summer, education officials of Toronto and East York announced as their annual summer swimming programs got under way.

More than 1,700 children have enrolled in the swimimng instruction classes held daily in East York's two Public School tanks.

Klinger Gives Cardinals 6 To 2 Setback

NEW YORK, July 9.— The score is now 1-1 in brainy Branch Rickey's game of ivory movements for the year.

In between brainy Branchs movements of glee over the Dizzy Dean thing, he must be giving himself a few kicks where they'll do the most good for what he did—or didn't—do with Bob Klinger.

For a couple of seasons now, St. Louis Cardinals have been in crying need of pitchers. And for nigh onto 10 years, they nursed Klinger and his curve ball along through their farm "chain gang."

Last winter brainy Branch let Pittsburgh Pirates draft Klinger from Sacramento for $7,500. And all Rookie Bob has done so far is lead the league in the won-lost column, with seven victories against one setback, and turn in an earned-run average just over two per cent. The pay-off is that four of his victories have been against St. Louis Cardinals, the latest a 6-2 setback yesterday.

Consider also that the gas house gang has been paying the freight on Klinger during most of his wanderings in the bushes.

At 29 now, and with some nine years' experience, Klinger is hotter than ever. He's beaten the Giants twice, and that's one of the reasons the Pirates are hot on the New Yorker's trail in the National League race.

Yesterday's victory, however, didn't take anything off 3½ game bulge the Giants boast, because Terrible Terry's Terriers topped Boston Bees 4-2 on Harry Gumbert's four-it pitching and Alex Kampouri's two-run homer.

Over in the American League, the Yankees' 10-game unbeaten run ended as Boston Red Sox topped the New Yorkers, 9-8. Since Cleveland nosed out the Browns 8-7 in 10 innings the junior circuit's first-place deadlock was broken, leaving the Tribe on top of the Yanks by a game.

Cincinnati Reds snapped their six-game losing streak by trouncing the Cubs 7-6 on Billy Myers' homer in the 10th. Brooklyn clubbed the Phillies 13-2 with a 15-hit attack.

Harry Kelley, now of Washington, blanked his ex-mates, the Athletics, with seven hits for an 11-0 win. Rudy York and Hank Greenberg hit homers as the Tigers trounced Chicago White Sox 7-5 in the first game of a double-header, but the Sox came back to gain an even break by taking the nightcap 5-2 in 11 innings.

Traps All Around

NEW YORK, July 9 (AP).—David Weinstein, 23, drove to traffic court to answer a charge of passing a red light. He waited three hours for his case to come up and then was fined $5. Outside, he found a ticket on his car for parking overtime. Back he went into court, where the judge suspended sentence.

Hood & Cumming Motors
Ford and Lincoln Dealers
WILL BE OPEN ON
SUNDAY, JULY 10
With complete facilities in Service and Parts Departments for all makes of cars and trucks. Supplying service for:
LILLICO MOTORS
CHAS. H. ELLIOTT
J. J. DUFFUS
FOLEY & WILSON
J. K. HUGHES
HOWSON MOTORS
GILLESPIE GARAGE
(Peterborough Automobile Dealers Association)

Thrills! Spills! Speed!
More Thrilling Than Last Races
Canadian (½ Mile Dirt Track) Championship
MOTORCYCLE RACES
Sponsored By
PETERBOROUGH LIONS CLUB
In Co-operation With
The Kawartha Motorcycle Club
At
PETERBOROUGH EXHIBITION PARK
-Civic Holiday, Monday, August 1st-
PROCEEDS FOR LIONS BOYS' BAND

MAPLE LEAFS SHUT OUT THE CHAMPION NEWARK BEARS 10-0

Behind Masterful Pitching Leafs Open Series Up With Vicious 13-Hit Assault

TORONTO, July 9.—Every so often it just happens that way—champions run up against near-tailenders and find themselves outclassed.

It happened last night at Maple Leaf Stadium when the lowly local International Leaguers tackled the champion Newark Bears in the opener of a five-game series, outhit them, outhustled them, and generally outplayed them as they racked up a decisive 10 to 0 shutout win.

Behind a masterful exhibition of "clutch" pitching by Mike Meola, the Leafs opened up with a vicious thirteen-hit assault on a pair of visiting moundsmen. Caught between that combination the Bears didn't have a chance.

Meola was in rare form. Two of the four safeties he gave up didn't get past the infield, and although his control wavered throughout, he was simply invincible in the pinches. Two of the hits came in the ninth, when the invaders loaded the bases with the help of an error by Bobby Porter. But with only one out, Maestro Mike retired the final two without any damage.

Leafs Hit In Bunches

It went like that all the way through. In the first and fifth he hit a batter and walked one, but the Bears couldn't insert a hit when it was needed.

The Leafs utilized practically every hit they collected from the combined servings of Jack Fallon and Xavier Rescigno, a pair of young right-handers. Fallon worked six innings and was touched for half a dozen safeties. Four of those, however, came in the first and two in the fourth, for a pair of two-run innings.

Rescigno toiled the seventh and eighth, but he didn't have a thing. Singles by Sheerin and Clifton, a double by Burns, a walk to Smith and a wild toss by the hurler accounted for a quartet of markers in the seventh, while successive one-baggers by Sheerin, Gantenbein, Burns and Petoskey produced the final two runs of the game before a man had been retired in the eighth.

The Leafs failed to ring the scoring register in the second, third, fifth and sixth, and during those four frames, Flea Clifton, who walked in the sixth, was the only runner to reach base safely.

The game was really won in the first inning, thanks to Meola's shutout hurling. Sheerin laced the first pitch for a single to touch off a two-run rally. Successive singles by Burns and Petoskey and Mayo Smith's double which torpedoed through Schulte, manufactured that outburst.

Clifton's Triple Scores Two

Smith's single and a pass to Reiber were followed by Clifton's terrific three-base drive to the scoreboard for two more in the fourth.

Fallon was billiant aside from those two frames. He claimed eight strikeout victims all told, while Meola racked up seven third-strike outs. Umpire Borski deserves a portion of credit for those figures, however.

Rescigno, otherwise known as "Mr. X," didn't look like a pitcher and didn't look as though he wanted to pitch. He made an error, walked a batter and gave up seven hits in two innings. Les Scarsella's feat of whiffing three times was equalled by Bobby Porter, who struck out in the first and took third strikes in the sixth and eighth. He had chances to drive in four runs.

It was the Leafs' second victory over the Bears in ten games this season....Ted Olson and probably Joe Mulligan will work for the Leafs in tonight's twilight-floodlight double bill, which starts at 7....Jack Haley, unbeaten rookie, with nine victories to his credit, and Lefty Marius Ugo Russo are slated for mound duty for Newark .... The teams are idle Sunday and resume hostilities with a twin bill Monday evening.

Two Games Played Upon Deloro Greens

MARMORA, July 9.—Two games were played on Deloro green on Wednesday evening in the regular bowling schedule, resulting as follows:

Elliott, 21; Hemphill, 11.
Seal, 16; Buskard, 11.

Wrestling Last Night

Newark, N.J. — Lee Yat Wing, 220, China, threw Victor Weber, 185, Germany, 30.24.

North Bergen, N.J. — Emil Dusek, 217, Omaha, Neb., and Bobby Managoff, 210, Chicago, drew, 21.09.

Buffalo, N.Y. — Wladyslow Talun, 287, Poland, threw Bob Wagner, 232, Portland, Ore., two straight falls.

Contest Is Close In Senior Lacrosse

TORONTO, July 9 (C.P.). — Mimico Mountaineers are under way again and their bid for the Ontario Lacrosse Association senior title, or which Orillia beat them in the finals last year, is bound to provide highlights all down the schedule's stretch.

The Mountaineers' leap to a second-place tie with St. Catharines, through well-devised victories over Brampton and Orillia on the road, was the feature of this week's play. When they walked into Orillia and defeated the Terriers before 2,000 fans on Thursday, they cut the league leaders' margin over St. Catharines to two points. Toots Harrison's Mountaineers have defeated last year's Dominion finalists in both their meetings on the Orillia floor this season.

To-night St. Catharines can catch Orillia by winning at Brampton in the night's only contest. Next week's games are: Tuesday, Brampton at Mimico, Fergus at Hamilton; Thursday, Hamilton at Orillia, Brantford at Fergus; Saturday, Mimico at St. Catharines, Orillia at Brampton.

Here is the league standing:

	W.	L.	F.	A.	Pt.
Orillia	10	3	177	131	20
St. Catharines	9	3	223	119	18
Mimico	9	4	101	136	18
Brampton	6	6	101	126	12
Fergus	5	7	128	151	10
Hamilton	4	8	133	155	8
Brantford	0	10	112	215	0

Fights Last Night

Long Beach, N.Y.— Lew Feldman, 133¼, Brooklyn, outpointed Eddie Zivic, 137¾, Pittsburgh (10).

Hollywood, Calif. — Jack Roper, 200, Los Angeles, knocked out Patsy Perroni, 188, Cleveland (2).

Dallas, Texas — Wesley Ramey, 132, Grand Rapids, Mich., outpointed Leo Rodak, 130, Chicago (10).

Atlantic City, N.J. — Gus Dorazio, 179, Philadelphia, outpointed Ray Miller, 173, Newark (10).

SLOW CAR WINS

LONDON—(CP). — Reckoned by handicappers as the slowest car in the race, a 1929 Bentley model won the 20-mile event for the Locke-King Trophy at Brooklands track the other day.

DANCING
EVERY NIGHT
at
CHEMONG PAVILION
To
Lindy Lombard
And His
CLUB ROYALE SWINGSTERS
9 to 1 o'clock
Admission Free
Lancing, 5 for 25c
JOE DE NOBLE, Manager.

THE
SUMMER GARDENS
Present
MARQUETTE and LYNDA
CANADA'S OUTSTANDING BALLROOM DANCERS
Tuesday, July 12
Admission 10c
Dancing 4 for 25c
DANCING TUES., THUR., FRI. & SAT.
Boy Lyon and His "Serenade in Blue"

RADIO PROGRAMS

The programs listed are printed as issued by the stations and are subject to change.

Saturday

(Afternoon, EDT)

5.00 P.M.
Top Hatters (NBC) WBEN
Columbia Concert Orchestra, WABC
Trio Time, WLW

5.30 P.M.
American Dances, WABC
Sabine's Orch., WJZ

5.45 P.M.
Junior Birdmen, WBEN
Players of the Air, CFCF

(Evening, EDT)

6.00 P.M.
Spanish Revue (NBC) WEAF
Symphonettes (CBS) CFRB
Masser's Lumberjacks, CBL

6.15 P.M.
News, CBL
Skin Games, WGN
Songs for You, WABC

6.30 P.M.
Sports, WGR
Art Shaw's Orch. (CBS) WABC
Jim Hunter, news, CFRB

6.45 P.M.
Art of Living, WBEN
Dance Orchestra, KDKA
John Sturgess, WGR

7.00 P.M.
Richard Himber's Orch., WBEN
Message of Israel, WJZ

7.15 P.M.
Syncopation Piece, CFRB

7.30 P.M.
Columbia Workshop, CBL

7.45 P.M.
Barry McKinley, songs, WEAF
Inside of Sports, WGN

8.00 P.M.
Kindergarten (NBC) WBEN
Saturday Night Swing Club, CBL

8.30 P.M.
Johnny Presents, CBL
Rus Morgan's Orch., WGR
How to Win Friends, WBEN
Robin Hood Dell, CBL

9.00 P.M.
Professor Quiz (CBS) WABC
Travel Talk, CFRB
National Barn Dance, WLW

9.30 P.M.
To be announced (NBC), WBEN
Rhythm Rendezvous, WJR

10.00 P.M.
Hit Parade (CBS) WABC
Renfro Barn Dance, WLW
Rhythm Rendezvous, WEAF

10.30 P.M.
Dance Orchestra (NBC), WBEN
Plantation Party, WGN
Organ Program, CFRB
Musical Hall, CBL

10.45 P.M.
Kentucky Play Party, WHAS
Newslog, CFRB

11.00 P.M.
King's Orchestra, WABC
News, CBL
Francis Craig's Orch., WEAF

11.15 P.M.
Madriguera's Orchestra, WOR
Sports World, CBL

11.30 P.M.
Kay Kyser's Orchestra (NBC) WJR
Horace Heidt's Orch. (NBC), WJZ
News, CBL

12 P.M.
Dance Orchestra (NBC) WJZ
Rudy Vallee's Orch., WEAF

Sunday

(Morning, EDT)

8.30 A.M.
Tone Pictures (NBC) WJZ

9.00 A.M.
Turn Back the Clock, WBEN
Coast to Coast, KDKA
Organ Loft, WGR

10.00 A.M.
Russian Melodies, CFCF
Radio Pastor, CKCL
Musicale, WJR

10.30 A.M.
Wings Over Jordan (CBS), CFRB
Woodwind Quartette, WBEN
Evangelist Services, CKCL

10.45 A.M.
Westminster Church, WGR

11.00 A.M.
Alice Remson, songs, CBL
Christian Science, CFRB
Carlton United Church, CKCL
Church Service, WBEN
Los Pamperos, WOR

11.15 A.M.
Northwestern U., WOR
Neighbor Nell, CFCF, CBL
Cabin Folks, WJR

(Afternoon EDT)

12 P.M.
Major Bowes, WGR
Organ Melodies, CFCF
Silver Strings, CBL

12.15 P.M.
Capitol Family, CFRB
Isham Jones' Orch., CFCF

12.30 P.M.
Meridian Music, WBEN
Radio City Music Hall, KDKA
Tabernacle Choir, WABC
Soble's Amateur, CFRB

12.45 P.M.
Newscast, CBL

1.00 P.M.
Madrigal Singers, CBL
Church of the Air, WGR
News, CKCL
Reading the Comics, WGN
Wild Life, WOR

1.15 P.M.
Martial Music, CKCL
Bourdon's Orchestra, WGY
Siamese Gemstones, CFRB
Music Hall, CBO

1.30 P.M.
Master Works, CBL
News, WOR
Europe Calling, CFRB
Back Home, WJZ

1.45 P.M.
Poet's Gold (CBS) WGR
Old Time Tunes, WOR

2.00 P.M.
R. C. A. Magic Key (NBC), CBL
Arthur's Orchestra, WOR
Home Friend, CFRB
Aunt Fanny (NBC) WBEN

2.15 P.M.
Sunday Serenade, CKCL
Twenty Fingers, WBEN

2.30 P.M.
Golden Sacred Hour, CKCL
Summer Session, CFRB

3.00 P.M.
Himber's Orchestra, WJZ
Everybody's Music, CFRB
Sunday Drivers (NBC) WBEN
Jewish Hour, CKCL

3.30 P.M.
National A. A., WLW
Romance Melodies, WBEN

3.45 P.M.
Headlines, WGR
Three Cheers, WJZ

4.00 P.M.
National Vespers, WHAM
Baseball, WGN
Benay Venuta, CBL
Serenaders, WBEN
Gershwin Memorial Concert, WABC

4.30 P.M.
The World Is Yours (NBC), WBEN
Stone Church, CKCL
Toronto Singers, CFRB

5.00 P.M.
Drama, WJZ
Texas Rangers (CBS) WABC
Marion Talley, soprano, WBEN
Conn's Orch. (MBS) WOR

5.15 P.M.
Rev. E. J. Springett, CFRB

5.30 P.M.
Choral Music (NBC) CBL
Guy Lombardo (CBS) WGR
Drama, WOR
Concert Hour, CFRB
Radio Newsreel (NBC), WBEN
Church of Crusaders, CKCL

5.45 P.M.
Master Builder, CFCF

(Evening EDT)

6.00 P.M.
Phil Cook (CBS) WJR
George Jessel (MBS) WOR
Virginia Morrow, CFRB
Western Singers, WGR
Catholic Hour, WBEN
Paradise, WLW

6.15 P.M.
Musicale, CFRB

6.30 P.M.
Table of To-day (NBC) WEAF
Musical Program, CBL
Sunday News, WGR
Canadian Grenadier Guards Band, WJZ
Topics, CFCF

6.45 P.M.
Armchair Romances, CBL

7.00 P.M.
Hum and Strum, WTIC
Hobby Lobby (NBC) WEAF
St. Stephen's Church, CFRB
Popular Classics(WJZ

7.30 P.M.
Passing Parade (CBS) WGR
Popular Classics, WHAM
The World Today (CBC) CBM
Interesting Neighbors, WBEN

8.00 P.M.
Los Angeles Varieties (NBC), CBL
Spy at Large (NBC) KDKA
Let There Be Music (CBS), CFRB

8.30 P.M.
Phil. Concert (CBS) CFRB

9.00 P.M.
Phil. Concert (CBS) WGR
Merry - Go - Round (NBC), WBEN
Music For You (NBC) CBL

9.30 P.M.
Familiar Music (NBC) WBEN
Walt. Winchell (NBC) WHAM
Elliott Jacoby, WOR

9.45 P.M.
Irene Rich, drama (NBC) WJZ
Unbroken Melodies, WLW

10.00 P.M.
By a Shady Lagoon, CFRB
Atlantic Nocturne (NBC), CBO
Goodwill Hour, WOR
Grant Park Concert, WBEN

10.30 P.M.
Melodic Memories, CFRB

10.45 P.M.
Armchair Club, CFRB

11.00 P.M.
Dance Orchestra (CBS) WABC
Late News Flashes, CBL
Candid Camera, WBEN
Cincinnati Summer Opera, WJZ

11.15 P.M.
Anna Marlenfant (CBC) CBL
Dance Band (NBC) WHAM
Dance Orchestra, WGR

11.30 P.M.
Noble's Orchestra, WBBM
Kinney's Orchestra, WEAF
Musical Mirror, CBL

12 P.M.
Dalley's Orchestra, WABC
Clinton's Orchestra, WEAF
Jan Garber's Orch. (NBC), WJZ
Candid Camera, WBEN

Monday

(Morning, EDT)

8.00 A.M.
Hits and Encores, CKCL
News Bulletins, CBL

8.15 A.M.
Breakfast Time Tunes, CFRB
Hill-Billies, CBL

8.30 A.M.
Dance Parade, CBL
Morning Melodies, CFRB

9.00 A.M.
Hymn Singer, WOR
Vic and Sade, CFRB
Morning Melodies, CKCL

9.15 A.M.
Person to Person, WBEN
The Goldbergs, CFRB

9.45 A.M.
Breakfast Club, WJZ
Sally Work, WBEN

10.00 A.M.
Pretty Kitty Kelly (CBS), WGR
Mrs. Wiggs (NBC) CBL
Just Neighbors, WJZ

10.15 A.M.
Myrt and Marge (CBS) WGR
John's Other Wife (NBC), WBEN, CBL

10.30 A.M.
Just Plain Bill (NBC) CBL
Singing Cowboys, CKLW
Adam and Eve, KDKA
Hilltop House, WJR

10.45 A.M.
Woman in White (NBC), WBEN
Bourdon's Orchestra, CBL

11.00 A.M.
Lois Elliman, WABC
David Harum (NBC) WBEN
Melody Cavalcade, CKCL

11.15 A.M.
Richard Maxwell, CFRB
Liebert and Lewis, CBL

11.30 A.M.
Big Sister (CBS) CFRB
Pepper Young (NBC) WHAM
The Texans, WBEN
John M. Elson, Talk, CBL

11.45 A.M.
Painted Dreams, WGN
Most of Life (NBC) WHAM
Real Life Stories (CBS) WGR

(Afternoon EDT)

12.00 NOON
Melodies, WGN
The Balladeer, CBL

12.15 P.M.
The O'Neills (NBC) WBEN
Kelly's Washtub, CBL
Irene Beasley, R.R.D. No. 1, WGR

12.30 P.M.
Syncopated Brevities CBL
Waltz Time, CFRB
Bill Pitts, WBEN

12.45 P.M.
Farm Commentator, CBL
Dance Bands, CFRB
Our Gal, Sunday (CBS) WJR

1.00 P.M.
The Goldbergs (CBS) WJR
Happy Gang, CBL

1.15 P.M.
Musical Program, CFRB
Garden Talk, WHAM

1.30 P.M.
Julia Blake, WBEN
Salonaires, CKCL

1.45 P.M.
Gospel Singer, WJR
Words and Music (NBC), CBL

2.00 P.M.
Betty and Bob, WBEN
Buckaroos, CFRB
The Dictators, WABC

2.15 P.M.
Arnold Grimm's Daughter, WEAF

2.30 P.M.
Houseboat Hannah, CFRB
Valiant Lady, WBEN

2.45 P.M.
Hymns of All Churches, WBEN

3.00 P.M.
Mary Marlin (NBC) WBEN
Navy Band, WHAM
Matinee in Manhattan, WABC

3.15 P.M.
Women's News, CFRB

3.30 P.M.
Baseball, KDKA
Pepper Young (NBC) WBEN
To be announced, CFRB

3.45 P.M.
Guiding Light (NBC) WBEN
Nan Wynn songs, CFRB

4.00 P.M.
How To Be Charming, CFRB
Backstage Wife, WBEN
Club Matinee, CBL
Empire City, WGR

4.15 P.M.
Stella Dallas, WBEN

4.30 P.M.
Organ Program, WGN
The Hughes Reel, CBL
Deep River Boys, WABC

Radio Log

CANADIAN CORPORATION

	M.	Kc.
CBL	551	840
CKCL	317	580
CBM		1050
CBO		880

COLUMBIA SYSTEM

WABC	349	860
CFRB	435	690
WJR	400	750
WGR	545	550

MUTUAL SYSTEM

WOR	422	710
WLW	428	700
WGN	416	720

NATIONAL (Blue Network)

WJZ	395	760
WHAM	261	1550

NATIONAL (Red Network)

WEAF	454	660
CRCT	357	840
WBEN	333	900

Buffalo Bisons Beaten 9 To 5

NEW YORK, July 9 (A.P.). — Buffalo Bisons, who have been concentrating on cutting down the lead of the champion Newark Bears in the International League baseball race, would better start looking after their second place laurels instead. Both the onrushing Syracuse Chiefs and Rochester Red Wings threaten to pass them.

While the Bears and Bisons have been playing less than .500 ball in the past two weeks, the Chiefs and Red Wings have been coming along like a prairie fire. The Chiefs, who have won 11 of their last 13 games, are only two games behind the Bisons, while the Red Wings, who have captured 12 of the last 16 starts, are but a half-game further astern.

The Chiefs mauled Montreal Royals for 14 hits and won 9-1 and the Red Wings whipped Jersey City Giants 4-2, while the Bears and the Bisons both went down to defeat last night. The Bears were shutout 10-0 by Toronto Leafs and Baltimore Orioles homered the Bisons into 9-5 submission.

Al Glossop led the Chiefs' bombardment against Bob Porter and Ken Heintzelman with a triple, double and single, and his mates added four extra base blows to make things easy for Lefty Tel Kleinhans. The Royals made six errors afield, and that helped push them down into the cellar behind the Leafs and Orioles.

The Wings battered Ky Vandenberg and Ted Carpenter for 10 blows, with homers by Johny Hopp and Estel Crabtree featuring the attack. Hopp also smashed out a triple as did Catcher Sam Narron.

HOTSPURS GET HIM

TOTTENHAM, England—(CP).—B. Sproston, Leeds United international full-back who played for England in every representative game last season, has been signed by Tottenham Hotspurs for $40.000.

More new American automobiles are seen in the Philippines than for some time.

Baseball Record

Standings and Results

INTERNATIONAL LEAGUE

	Won	Lost	P.C.
Newark	52	24	.684
Buffalo	41	32	.562
Syracuse	39	34	.534
Roahester	41	37	.526
Jersey City	37	42	.468
Toronto	31	44	.413
Baltimore	30	43	.411
Montreal	30	45	.400

Yesterday's Results

Toronto 10, Newark 0.
Baltimore 9, Buffalo 5.
Rochester 4, Jersey City 2.
Montreal 9, Syracuse 1.

NATIONAL LEAGUE

	Won	Lost	P.C.
New York	48	25	.648
Pittsburg	39	26	.609
Chicago	38	31	.551
Cincinnati	36	31	.537
Boston	31	33	.484
St. Louis	29	36	.446
Brooklyn	29	40	.420
Philadelphia	19	45	.297

Yesterday's Results

New York 4, Bostohn 2.
Brooklyn 13, Philadelphia 2.
xCincinnati 7, Chicago 6.
Pittburg 6, St. Louis 2.
x—10 innings.

AMERICAN LEAGUE

	Won	Lost	P.C.
Cleveland	42	25	.627
New York	41	26	.612
Boston	40	28	.588
Detroit	36	37	.493
Washington	36	37	.493
Chicago	28	35	.444
Philadelphia	27	39	.409
St. Louis	22	45	.328

Yesterday's Results

xCleveland 8, St. Louis 7.
Boston 9, New York 8.
Detroit 7-3, Chicago 5--z5.
Washington 11, Philadelphia 0.
x-Ten innings.
z-Eleven innings.

AMERICAN ASSOCIATION

	Won	Lost	P.C.
Indianapolis	42	29	.592
St. Paul	41	30	.577
Kansas City	40	33	.548
Minneapolis	39	35	.527
Milwaukee	39	35	.527
Toledo	36	40	.474
Columbus	31	42	.425
Louisville	24	46	.333

Yesterday's Results

Toledo 5, Milwaukee 1.
Kansas City 6, Columbus 3.
Minneapolis 10, Indianapolis 8.

Keene Girls Win Over C.G.E. 13-5

Keene defeated C.G.E., 13 to 5, last evening in an exhibition girls' softball game before a good crowd at the Bowl. Bea McDowell hurled for Keene, allowing 11 hits and two walks while striking out 11 in a good performance. I. Hopkins twirled for the Electrics, being nicked for 15 safe blows and one free base as she fanned two. Their support was wobbly. P. Bigelow led C.G.E. at bat with a triple and three singles, while B. McDowell of Keene belted out a homer and three singles, and H. Nelson conked a triple and single. Two neat running catches were pulled off by 14-year-old M. Batley, and other fielding features were shown by P. Bigelow, A. Clarke, M. Belle and M. Miller. The teams:

C.G.E.: A. DeCarlo, c; P. Bigelow, 3b; E. Craig, 1b; G. Mann, rf; M. Wilson, rf; E Graham, ss; M. McCarthy, ss; M. Batley, cf; B. Lee, lf; E. Foster, lf; A. Clarke, 2b; I. Hopkins, p.

Keene: H. Nelson, ss; R. Wood, 3b; T. Mills, c; G. Nelson, cf; V. Patterson, rf; O. Ritchie, rf; B. McDowell, p; M. Miller 2b; M. Belle, 1b; H. Mongraw, lf; D. Darling.

Score by innings:

	R	H	E
G. C. E. ..... 200 020 100—	5	11	7
Keene ..... 330 032 02x—13	15	5	

Umpires, Batley and Bennett.

Major League Leaders

(By The Associated Press)

American League

Batting—Averill, Cleveland, .371.
Runs—Greenberg, Detroit, 63.
Runs batted in—Foxx, Boston, 89.
Hits—Travis, Washington, 104.
Doubles, Cronin, Boston, 23.
Triples—Averill, Cleveland, 8.
Home runs—Foxx, Boston, and
Stolen bases—Lewis, Washington, and Werber, Philadelphia, 11.
Greenberg, Detroit, 23.
Pitching—Allen, Cleveland, 12-1.

National League

Batting—Lombardi, Cincinnati, .361.
Runs—Ott, New York, 69.
Runs batted in—Ott, New York, 67.
Hits—McCormick, Cincinnati, 97.
Doubles—Martin, Philadelphia, 24.
Triples—Goodman, Cincinnati, 8.
Home runs—Goodman, Cincinnati, 21.
Stolen bases—Koy, Brooklyn, 10.
Pitching—Klinger, Pittsburgh, 7-1.

Champion Casters Compare Notes

The fellow on the LEFT has a name that's brief and to the point, while the fellow on the RIGHT has one that's long and meandering, but they both won championships at the Oakland, California, casting tournament. LEFT is Waldo Ek, of Portland, who flung the three-eighth ounce lure an average distance of 305 feet three inches in three casts, thereby setting a new record. Herman Hittenberger, of San Francisco, is the other party and he won the accuracy contest with a "fine score of 97"...which probably means something to a caster.

NOTICE
Peterborough Industrial Exhibition
CAR TICKETS
Car Tickets on the four Chevrolet Cars that are to be given away at the Fair this year will be ready for distribution the first of next week. Telephone 67 for a supply and they will be delivered.
THOS. BROWN, Pres. F. J. A. HALL, Secy.

MONDAY & TUESDAY—DAILY AT 2.30 - 7.00 & 9.00
They have to steal..their love, their kisses!
The true-life story of love on parole...
SYLVIA SIDNEY · GEORGE RAFT
"YOU AND ME"
A Paramount Picture with
BARTON MacLANE · HARRY CAREY · ROSCOE KARNS
Produced and Directed by FRITZ LANG
EXTRA!
Bob Crosby & His Orchestra
TO-NIGHT - 7 & 9
"GOLD DIGGERS IN PARIS"
CAPITOL

DANCING
TO-NIGHT
LAKEFIELD PAVILION
AN ENJOYABLE EVENING IN COOL SURROUNDINGS
Jerry Wooll
AND
HIS ORCHESTRA
Admission:
Ladies Free
Gents 10c
Dancing—4 for 25c

MIDNIGHT PREVIEW SUN. 12.05
MONDAY, TUESDAY 2.30, 7.00, 9.00
They call them 'Big-shots'...but they aren't any bigger than the guns in their hands!
"HUNTED MEN"
A Paramount Picture with
MARY CARLISLE · LLOYD NOLAN
Lynne Overman · J. Carrol Naish
Anthony Quinn · Dorothy Peterson
Short Feature
"Deanna Durbin"
Regent

Stoney Lake Hit By Bad Storm

Stoney Lake was hit last Friday afternoon by one of the most violent electric and wind stormbs that has swept over that district in years, with the east end of the lake getting the worst end of the fireworks staged by Nature. For a few minutes the wind attained almost cyclonic velocity. The lightning was very severe and the rain came down in close to cloud-burst proportions. In spite of the awe-inspiring nature of the storm, however, no reports of damage have been received, beyond the blowing down of a number of trees.

Lightning Destroys Cashel Fire Tower

(Examiner Correspondence.)

TWEED, July 9.—Believed to have been caused by lightning, from a nearby thunderstorm on Friday afternoon, the cabin on the 80-foot Ontario Forestry Branch lookout tower in the Township of Cashel was completely destroyed. The tower observer, Farlington Chard, was out of the tower at the time it broke into flames. Tower table, binoculars and telephone were lost in the flames which rapidly destroyed the wooden structure. The cause of the fire remains a mystery, as the tower, in line with protection measures, was completely grounded, but it is believed that the charge entered the cabin through the telephone.

Plans for the immediate construction of another cabin to be erected on the steel framework are under way. This is a serious loss at the present time of high hazard, as Cashel Tower is one of the best stations in the district, and is an important key in the lookout tower system.

Starting inside the rear part of the Tweed Foundries, fire of unknown origin was extinguished before any serious damage was caused on Friday evening. The fire, when noticed, had just broken through the back of the building, and firemen were on the job to extinguish it before it had the opporunity to gain any headway.

Caught In Bathtub

ST. LOUIS, July 9—(AP).—A two-year hunt ended yesteday when G-men got their man—in the bath tub. Federal agents trapped the man, booked as Herbert Dixon, 40, former barber, as he was taking a bath at the home of a relative. The agents said he had been sought for two years on charges of interstate transportation of stolen automobiles.

Dictator Votes

Joseph Stalin, dictator of Soviet Russia, is shown here as he cast his ballot in the recent Soviet "elections." Stalin's government was voted back in power.

Eddie Cantor Off On "Mercy" Trip

Planning to transport 300 Jews from Germany to Palestine during his visit to Europe, Eddie Cantor, radio and film comedian, is shown here with members of his family as they sailed from New York aboard the S.S. Queen Mary. Mrs. Cantor is shown, LEFT, with her married daughter and son-in-law, Mr. and Mrs. Joseph Metzger. Another daughter, Janet, is shown standing next to Cantor.

June Promotion Results Millbrook Public School

Senior Room—

High School Entrance, names alphabetically:

Passed on Term Record—Dawson, Mary; Foster, Margaret; Graham, Moretta; Hatherly, David; Kennedy, Audrey.

Wrote on finals and passed — Handley, Mary; Sisco, George..

Grade VII to Grade VIII—

Passed on Term Record— Blair, Colleen; Dawson, Brenton; Foottit, Lillian; Hatherly, Evans; Howson, Joy; Kidd, Jack; Richards, Laureen; Ridge, Mary; Riley, Lorna; Smith, Betty.

Passed—Blair, Allen; Kerr, Donald; McDowell, Teddy; McMahon, Melville; Murney, Linda; Muspratt, Mary; Stinson, Teddy.

Recommended — Peers, Emma; Peers, Robert.

Grade VI to Grade VII—

Passed on Term Record—Barringer, Raymond; Edmunds, Donald; Harkness, Marian; Lunn, Betty; Richards, Vincent; Tickner, Francis; Thornton, Betty.

Passed—Bristow, Betty; Fickling, Arthur; Fickling, Lillian; Kennedy, Russell; Murney, Marguerite; Raper, Mary; Richards, Albert.

Recommended — Fickling, Ivy; Ridge, Robert.

B. B. Dawson, Principal.

Grade V to Grade VI:

June Promotions, Room II:

Armstrong, Audrey; Ball, Melba; Blair, Mary; Fallis, Allan; Foottit, Kenneth; Forsythe, Gertrude; Forsyth, Ruth; Gray, Bobby; McIvor, Stanley; McMahon, Lyle; Ridge, Frederick; Sanderson, Mary; Scott, Audrey; Ward, Zenas.

Grade IV To Grade V:

Armstrong, Esther; Charlebois, Leona; Dawson, Roy; Murney, Jessie; Harkness, Donald; Sisco, Teddy; Yelland, Helen; Yelland, Irene.

Grade IV to Greda VB:

Deyell, Jim; Fallis, Lloyd; Stinson, Rosemary; Trick, Donald.

Grade III to Grade IV:

Foottit, Jean; Forsythe, Shirley; Guthrie, Donald; Kennedy, Pauline; Minsman, Jack; Little Juane; Lowery, George; Manley, Leone; Peers, Tommy; Richards, Ralph; Sanders, Douglas; Scott, Bobby; Smith, Jean; Wainman, Lois.

Grade III to Grade IVb:

Johnston, Jim; Schofield, Jim; Schofield, Bobby.

Jean L. Burnham, Teacher.

Grade II to Grade III:

Primary Room—

Bigelow, Bobby; Brooks, Albert; Charlebois, Gary; Dawson, Jessie; Fickling, Richard; Forsyth, Betty; Gray, Norma; Guthrie, Lloyd; Handley, Barbara; Harkness, Barbara; Lunn, Joey; Riley, Thelma; Stinson, Ann; Stinson, Conrad; Trick, Harold; Unitt, Billy.

Grade I to Grade II:

Ball, Herbert; Carl, June; Fallis, Mary; Handley, Francis; Lunn, Ralph; Manley, Anna; McIvor, Albert; Olan, Maretta; Richards, Ronald; Schofield, Richard; Williams, Elizabeth; Wright, Betty.

Grade I Junior to Grade II Senior:

Carl, Reg; Deyell, Jerry Forsyth, Lorne; Hatton, Bernice; Kinsman, Bob; Lowery, Gerald; McMahon, Alvin; Stinson, Jane.

Grade I:

Bigelow, Kathryn; Dawson, Margaret; Fickling, Johnny; Fickling, Leslie; Finn, Marie; Guthrie, Mary; Handley, Bennett; Johnston, Bertha; Kennedy, Lillian; Kennedy, Mildred; Lunn, Billy; Manley, Lorne; Riley, Edward; Smith, Billy; Smith, George; Trick, Irene; Wright, Allan; Yelland, Joan.

Betty Montgomery, Teacher.

Moonshiner Nabbed North Of Bancroft

(Examiner Correspondence.)

TWEED, July 9.—Found in the possession of a complete still, said by police to be suitable for the manufacture of illicit liquor, Fred D. Richter, Purdy P.O., was arrested by Constable William Beatty, R.C.M.P. and Provincial Constable Palmateer, thirty miles north of the village of Bancroft on Thursday. A quantity of alleged moonshine liquor was also found on Richter's premises the police revealed. Richter was taken to the Hastings county jail, at Belleville on a charge of breach of the Excise Act. The still and illicit liquor found on the premises were confiscated as evidence.

Cheese, lard and breakfast food may now be made from peanuts.

Firemen Save Blond

NEW YORK, July 9 (AP)—An attractive blond who plunged from a sixth floor window of a smart east-side hotel early today was saved from death by a net hastily spread by a dozen firemen from a neighboring station. The firemen were summoned after passersby noticed her on the window ledge. The woman was identified as Miss Muriel Strong, 24.

Indo-China Coal

CORNWALL, Ont., July 9 (CP).—Coal from French Indo-China will pass through here next month for the first time in years. The coal will be transferred from the British steamer Ridley and taken by canal boats to Toronto and other Ontario ports.

Havelock Raises 5 Lady Teachers

(Examiner Correspondence.)

HAVELOCK, July 9.—The Havelock Public School Board met on Thursday evening in the school building, with Trustees Mrs. Brisbin, Mrs. Nobes, and Iles present and vice-chairman, Bernard Smith, presiding in the absence of Dr. G. H. Gardner.

The tender of John Leask to supply 4-inch coal at $8.80 per ton was accepted and an order placed for 40 tons.

The tender of the Hubbel Hardware Co. of Havelock for the laying of an asphalt shingle roof on the north half of the school building was accepted at $279, with the understanding that this price includes complete removal of the old shingles.

After carefully considering estimates of the larger grants which an increase in salaries would bring, the board decided to give each of the five lady teachers on the staff a $100 raise, which increases their salary to $800 per year.

The following accounts were passed and ordered paid on motion of Trustees Mrs. Brisbin and Iles: A. Spencer, $35.80; J. Brown, $2.75; Hubbel Hardware, $3.33.

A Bomber Record

LONDON, July 9 (A.P.). — Four British bomber-type planes to-day established a record for the longest non-stop flight by an organized unit when they landed at Ismailia, Egypt, from Cranwell, Lincolnshire.

An Air Ministry announcement said the planes, single-motored craft carrying no bombs or equipment, made the 4,300-mile flight in about 32 hours.

The previous record was held by the Italian Air Force, two of whose planes flew 3,320 miles from Dakar, French West Africa, to Rio de Janeiro, Brazil, last January 25. A third plane was forced down at Natal, Brazil.

Cavan W.M.S. Lays Plans To Widen Work

(Examiner Correspondence.)

CAVAN, July 9.—On Thursday afternoon, Mrs. J. R. Trumpour was hostess for the Missionary Society, at the Parsonage. The president, Mrs. J. C. Swain, conducted the meeting. There were 13 present.

Mrs. Trumpour gave an interesting talk on this topic, "The Church on Racial Brotherhood." During the business session, questions concerning extending the work of the W.M.S. were discussed, also plans made for raising the allocation. Miss Malone gave a fine synopsis of a portion of the Study Book. Mrs. Snider read a short article on "A Good Name," Mrs. Seymour a temperance article, "The Golden Age," which held a challenge for all Christians.

Mrs. Hunter read an informative article on China, which told something of the beauties of China before the scourge of war began.

Prayer closed the meeting, after which the hostess, assisted by her daughters, Jean and Joyce, served a delicious lunch and a social half-hour was enjoyed.

Mr. J. Franks, Kitchener, visited Mr. and Mrs. R. Matchett on Thursday, en route to Burke's Falls.

Mr. B. McAlpin, Reaboro, was a business visitor in Cavan on Wednesday.

The many friends of Mr. and Mrs. James Douglas regret that the former suffered a stroke on Monday evening.

BANCROFT

Mrs. Hughes and son Ted of Belleville spent the week-end as guests of Mrs. W. O'Neil at Hotel Bancroft.

Mr. and Mrs. Vincent Hickey spent the week-end visiting the latter's parents at Read.

Mr. and Mrs. Crow of Grafton renewed acquaintances in town on Friday last.

Miss Rita O'Brien of Kingston arrived on Saturday to spend the summer with her parents, Mr. and Mrs. Jos. O'Brien.

Miss Katherine Green of Detroit is spending her vacation at her home at Maynooth.

Miss Mary Fitzgerald left on Sunday to attend summer school at Queens University, Kingston.

Miss Gene Ryan of Detroit is visiting her father and sisters at Maynooth.

Miss Claire McAlpine who has been attending Business College at Belleville is home for the holidays.

A softball team journeyed here from Belleville last week and were defeated by the local team 16 to 4.

The annual strawberry social was held on the R.C. church lawn on Saturday evening and was a splendid success, supper was served to well over two hundred guests.

Mr. Alex Peaver is in the Red Cross Hospital here suffering from head injuries received while working at a crusher on the highway construction.

Mr. Albert Warren who has been principal of the public school here for the past seven years has tendered his resignation and has secured a position as principal of Frankford Continuation School. A farewell party was given Mr. Warren in the Community Hall here, the school children and the town presented him with an electric razor, while the girls' softball team presented him with a sports jacket and an autographed softball. The addresses were read by Mr. John Joynt and Miss Marion Munro. Mr. Warren will be greatly missed both in the school and in sports circles.

Business men and industrialists of Italy will make a trade tour to Argentina.

At End Of Year Of Warfare

The inroads of Japanese troops into China at the end of the first year of the unofficial Sino-Japanese war are shown on the ABOVE map. The shaded line indicates the deepest points of penetration by the Japanese. But this does not mean that they hold all the territory behind this line; they do hold the nine provincial capitals shown by black squares, many important seaports and long stretches of strategic railways. In addition to the nine provinces whose capitals have been captured, three others have been invaded by the Tokyo forces; Hupeh, which contains Hankow, temporary capital; Fukien, where the Japanese seized an island off Amoy, and Kwangtung, where they seized an island off Swatow.

City Fathers Decorate Paris For Royal Visit

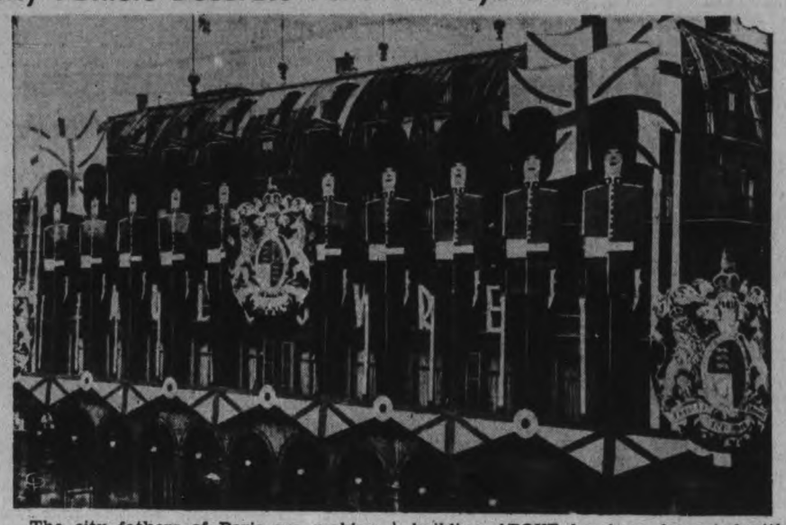

The city fathers of Paris are making elaborate preparations to welcome King George and Queen Elizabeth on their coming state visit to France, July 19-22. The building, ABOVE, has been decorated with replicas of the famous Buckingham Palace guards, British flags and the British royal coat of arms.

Goddard And Chaplin Team Up Again

DEL MONTE, Calif., July 9 (CP).—Film actress Paulette Goddard and Charles Chaplin are to be teamed professionally again, and if Pebble Beach society is right, they are at last ready for the public to regard them as teamed maritally.

The actress, who for several years rumoredly has been married to Chaplin, has been here for 10 days as Chaplin's house guest.

Her new acquaintances here apparently with her consent started calling her "Mrs. Chaplin."

Yesterday she registered as "Mrs. Charles Chaplin" in entering a tournament at the Cypress Point Golf Club. The social set accepted this as virtual confirmation of the long-standing rumors of her marriage to Chaplin. Incidentally, she tied with Harry Hunt of Pebble Beach for first place in the tournament.

Reports from Hollywood said Chaplin would produce and personally direct a modern comedy starring Miss Goddard. Chaplin was said to be planning a role for himself in a four-reel talking picture this autumn, but expected to play a non-talking part, as in the past. Two years ago Miss Goddard was Chaplin's leading lady in "Modern Times."

The actress erpects to enact a role in a summer playet of a little theatre group at Cape Cod, Mass.

When Miss Goddard came to Del Monte 10 days ago, she announced she was enrout to Reno, Nev., "to start a ski club."

She settled down for several days of work as a drama student of Chaplin. Since then, she hasn't mentioned Reno.

Hunting An Heir

BROCKVILLE, Ont., July 9. — (CP).—Police here have been asked to help locate Edward Henry Petre, a cousin of the present Lord Petre. The missing man served with the Cape Mounted Rifles, and came to Canada in 1911, serving with the Royal Northwest Mounted Police until the Great War. Petre, who is next in line for the title, is believed somewhere in Ontario.

The coffee bean is red and resembles a cherry until roasted.

Yesterday's Deaths

(By The Canadian Press)

North Bay, Ont.—John E. Gagne, 57, chief of the police guard at the nursery of the Dionne quintuplets.

Chester, N. S.—Miss Hannah Church, 85, sister of the late Senator Charles Church of Chester, and member of a pioneer family which emigrated here from England in 1800.

Toronto—Rev. Murdock Mackenzie, 80, who for 47 years was a missionary of the Presbyterian Church in Canada and the United Church of Canada in Hoonan, China.

Montreal—Ethel Pirie, an authority on birds in eastern Canada and wife of Dr. A. Pirie, well-known radiologist.

Doing All Right

HAMILTON, Ont., July 9 (CP)—Donald Miller, who jointed the Royal Air Force four years ago is doing all right. He wrote his uncle, L. R. Tobey, here, saying he was acting as flight commander with 10 airplanes and 50 men under his command.

Max Still Suffers

CHERBOURG, July 9 (AP).—M. Schmeling, arriving today aboard the Bremen enroute to Germany, said he still was suffering severe pains from back injuries received in his championship fight with Joe Louis. He said he would go to a hospital upon his arrival at Bremen, and that he would meet either James Braddock or Tommy Farr in September if he made a quick recovery.

FIRST MORTGAGE LOANS

Advanced on

IMPROVED CITY PROPERTY

Applications for loans are invited from persons desiring funds to assist in the erection of new homes, to re-finance present mortgages or for other approved purposes.

Low current rates. Monthly payments, if desired.

Loans also made under the Dominion Housing Act.

Direct Enquiries to

WALTER NUGENT
Real Estate & Fire Insurance
187 Charlotte St., Peterborough, Ont.

The London Life Insurance Company
Head Office: London, Canada

CRANE

PLUMBING & HEATING MATERIALS

CRANE LIMITED - 306 Front St. W., Toronto

Crane materials are sold by leading plumbing and heating contractors everywhere.

AUTO ODDITIES —by SHELL

Executives of a large American company travel in what is believed to be the largest trailer of its type in the world. Has railway-type berths, air conditioning, hot water heating, electric lighting, two radios, electric refrigeration and complete equipment for serving twelve persons.

HORSE CAR - Florida.

Front seat, axle and wheels of an abandoned automobile were made into this novel cart by a Florida man. It is especially efficient for carrying heavy loads over loose sand trails.

HOUSECLEANING TO CAR CLEANING — England.

One of the modern "ten minute" car washing firms in England employs women to do the finishing touches of drying and polishing after the cars are washed by men.

SHELL

The Shell Gasoline you use is made for precisely the conditions under which you drive, because of the vast experience gained by Shell throughout the world. Try a tankful. You can actually feel the difference world experience makes.

WORLD EXPERIENCE IN EVERY GALLON

SHELL

M-38

The Peterborough Examiner

PETERBOROUGH, ONTARIO, CANADA, SATURDAY, JULY 9, 1938

Champion Cabbage

CHATHAM, Ont.—E. R. Bee of Leamington has claimed the Essex's County championship for growing of big spring cabbage. His claim is based on a cabbage, weighing 10¼ pounds and 31¼ inches in circumference.

Robs Junior Red Cross

CALGARY.—Described as Calgary's "meanest thief," Robert Fletcher, 32, was sentenced yesterday to six months' imprisonment by Magistrate D. C. Sinclair. He was found guilty of stealing $25 from the Junior Red Cross Hospital.

Child Welfare Legislation Is Described

(Examiner Correspondence.)

ROSENEATH, July 9.—A. J. Rodgerts, Port Hope, superintendent of the Children's Aid Society of Northumberland and Durham counties, was the guest speaker at the regular meeting of the Women's Institute on Thursday afternoon. Mr. Rodgerts address dealt with the administration of three acts in conjunction with the department of child welfare.

The Acts are: Children's Protection Act; Children of Unmarried Parents Act; and the Adoption Act. In connection with the administration of each act the speaker quoted statistics covering the great number of visits to homes, office interviews, and court attendance visits, necessitated in the work. Many instances of cases dealt with were related. Preventative measures used to build up and rehabilitate homes explained, and the problems contacted, were dealt with at length.

The meeting was held in the town hall with Mrs. Marcus Radley as hostess, and Mrs. B. Thackeray, president, presiding.

During the business session the president announced the August meeting would be held in the form of a picnic at Minnetonka Park, Rice Lake. Mrs. L. Tucker, Mrs. Edgar Braithwaite, Miss Dorcas Atkinson and Mrs. C. Grigg, form the sports committee.

In response to a communication from A. H. Martin, agricultural representative, Mrs. L. Turner and Mrs. J. W. Pacey were appointed to act as judges in girls work at Baltimore school fair, Septmeber 20.

Reports on Annual

Mrs. L. Turned presented an excellent report of district annual held at Cold Springs, June 23. In the election of district officer, Mrs. C. Grigg, Roseneath was elected second vice-president.

The president presented the newest institute baby, Rossie Marie Waller, with the society's gift, a bankbook showing a deposit of $1.00 The gift was accepted by the baby's mother, Mrs. Seymour Waller.

Mrs. Frank Brown, program convenor ,presided over the following program: A reading, "Land of Beginning Again," by Mrs. L. Tucker; vocal solo, "Carry Me Back to Old Virginny," by Mrs. A. Nill; a reading, "What about dear Old Dad," by Gene Brown; piano duet, "Hail Columbia," played by Mrs. S. Thackeray and Miss Gwendolyn Varcoe, and a talk by Miss Dorcas Atkinson, who spoke on self improvement, stressing that improvement comes from within and high ideals are achieved through study and good literature, and that new associations and new acquaintances broaden one's outlook on life.

The singing of the National Anthem closed the meeting and refreshments were served with the social half hour following.

HEAR

Rev. R. A. Jaffary

BETHANY TABERNACLE

Monday, July 11

8 o'Clock

Pioneer Missionary South China and French Indo China. Seven years in Dutch East Indies, Borneo, where there were 10,000 converts. Just completed tour of New Guinea, where he is opening a new field.

MAIN STREET TOPICS

By an Examiner Reporter.

REPAINTING SIGN.

The big sign advertising Peterborough on No. 2 highway west of Port Hope is being repaired and repainted at a cost of $50. Alderman Glover was authorized to have the work done.

ANOTHER FOUND-IN.

Still another of the men found in the George Street Athletic Club when the police invaded the place several weeks ago paid $10 and costs into the civic treasury, on a plea of guilty in police court this morning.

CHARGED WITH VAGRANCY.

Michael Stevens and Charles Frederick Stewart, alias Bridgewater of Toronto, were charged in police court this morning with vagrancy and at the request of Provincial Constable Carruthers, were remanded until Wednesday.

RENT BILL REJECTED.

The city council has refused to pay $25 to R. H. Turner as rental of the strip of property on the east side of Water street north on which the city laid a sidewalk for the convenience of employees of the Auburn Woollen Mills.

CHEST CLINIC HERE.

The travelling chest clinic of the Ontario Department of Health examined 154 persons at the city hall this week. The council's board room was used for four days, and those who applied to the clinic were well satisfied with the arrangements.

FIRST LOCAL TOMATOES.

First Peterborough tomatoes to reach the market were sold to-day by Bert Arnott. They were of average size and were quoted at 25 cents for the ordinary square berry box. Potatoes dropepd to 25 cents a peck with quite a large supply. Fresh vegetables were plentiful, as were also black, red and white currants, gooseberries, probably the last of the strawberries, and a lot of flowers.

OVERSEAS MAIL.

Mail for Great Britain and countries via Great Britain, letters addresed via New York, to connect with the Steamer Normandie, sailing from New York, July 13th, closes at the local post office July 11th, midnight. Mail for Great Britain and countries via Great Britain, full mail, to connect with the Steamer Duchess of Bedford, sailing from Montreal July 15th, closes at the local post office at 8 p.m. July 14th.

MORE THAN 1,000 CARS TESTED.

More than 1,000 cars will have been tested in the safety lane on Water street when this free service ends to-night .The count was 200 on Wednesday, 375 on Thursday, around 350 Friday, and it is expected another 300 will be examined to-day. The exact details of the test will not be known until next week. Garage men are pleased with the response of the public to their efforts for increasing the safety factor of Peterborough cars and trucks. The testing ends to-night at 9 p.m.

SKUNK INVADES.

The story is going the rounds that one night recently at Trent River a young lady and her boy friend were rudely aroused by the young Lady's mother who had several hours previously retired to bed. However the mother did not say "—do you know what time it is?" but she gave the alarm that a skunk was in the yard. There followed a night parade of everyone who was staying in the cottage. The young man secured a gun and was not long in dispatching with Mr. Skunk.

No Need To Worry

STRATFORD, Ont., July 9—(CP)—Tax collector E. G. Davis was so flooded with tax payments at the end of the half-year period, he issued a bulletin to taxpayers, telling them not to worry if they did not receive their receipts for weeks.

Bethany Tabernacle

(Christian and Missionary Alliance)

GEORGE STREET

REV. W. McARTHUR, PASTOF

Mr. John Dade

Business man and Christian boys' worker, will have charge all services—Sunday, July 10th. He will be accompanied by six young men, representatives of Mr. Dade's Young Men's Class in People's Church, Toronto.

Monday, July 11—Rev. R. A. Jaffary—8 o'Clock.

Full Gospel Pentecostal Church

Geo. A. Chambers, Pastor

A LIVE CHURCH WITH A LIVE MESSAGE, AND A LIVE CHRIST

7 p.m.–Evangelist Allan Mallory

11 A.M. .....Christian Fellowship

9.45 A.M. .....Church School. A class for your child

Air Conditioned System Installed For Your Comfort

ANYBODY AND EVERYBODY INVITED

New Swimming Pool

Interested spectators at the Kiwanis summer camp at Jackson Park on Friday were members of the City Council and the Club itself. They inspected the park's new swimming pool, shown here, from the top of the bridge that overlooks it. They found the new pool surprisingly efficient and a real delight to youngsters. Children from all parts of the city, regardless of whether they are camp members or not, come daily to swim. The youngsters shown in this picture are not camp members.

(Examiner Staff Photo.)

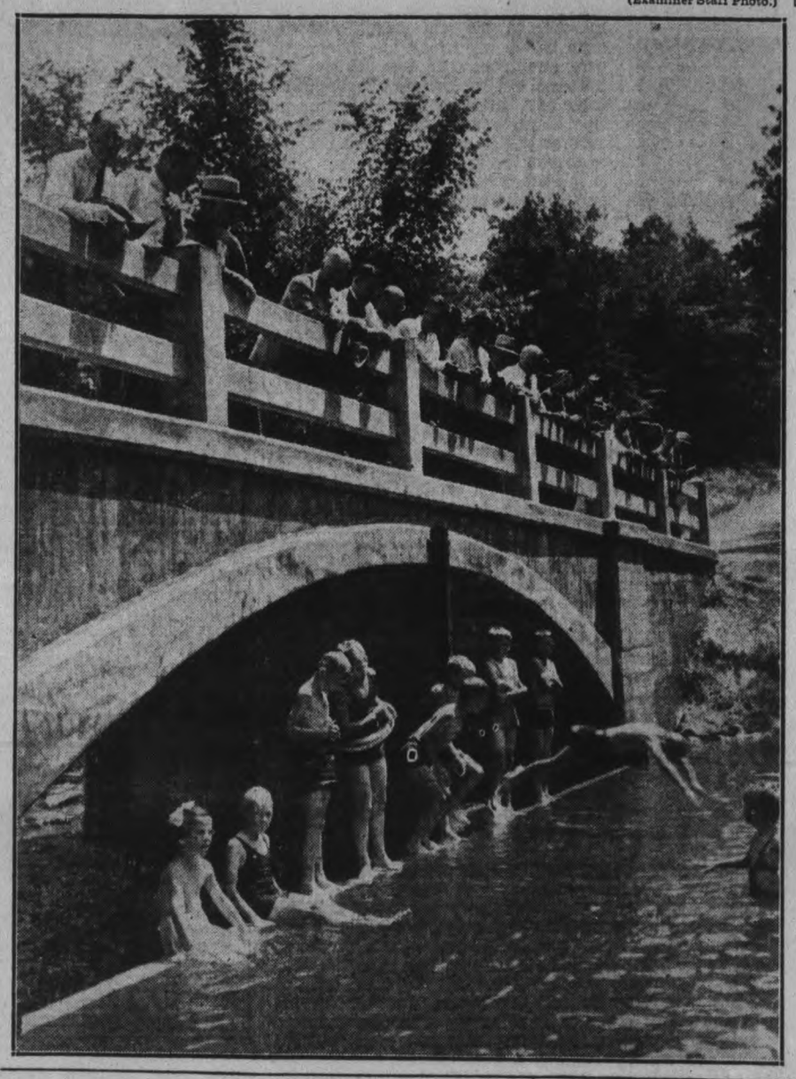

Hastings Man Is Placed On Bond

Campbellford, July 9. — Albert Scriver of Hastings, was put on a bond to keep the peace and given a two years suspended sentence when he was found guilty to a charge of assault occasioning bodily harm. Edward Fitzpatrick, also of Hastings, as the complainant.

Two traffic cases were settled by Magistrate Gee, the first a charge against a fifteen-year-old youth who was found operating a motor vehicle without a permit and he was fined $15.00 and costs and the second a charge of parking beside a fire hydrant brought a levy of $2.00 and costs. The former information being laid by Provincial Constable D. G. Campbell and the latter by local Chief of Police Hardy.

The Wrong Baby

BOSTON, July 9 — (AP) — Mrs. Kathleen Lisendy, of the Brighton section, had a bad hour or so today when she discovered that her newly-born baby, with whom she returned from city hospital, was a girl, not a boy. Her alarm was short-lived, for the hospital, discovered the mixup.

Tot Swallows Key

YORK, Pa., July 9 (AP)—Mr. and Mrs. John Ketterman lost a two and three-quarter inch long key to one of the doors of their home. Dr. E. C. Romsburg found it—in the stomach of their 19-months-old daughter, Judith. He said the key was removed without ill effects to the child.

I.D.A.

BORLAND'S Drug Stores

222 CHARLOTTE WILL BE OPEN SUNDAY

Ashburnham Store, 91 Hunter St. E. Open Every Sunday

I.D.A. DRUGS DRUGS

BEFORE YOU BUY ANY CAR

See the New Air Conditioned

NASH

AT

Foley & Wilson

NASH SALES & SERVICE

Cor. Reid & McDonnel Phone 2027

Canadian Legion Notes

A chields amang ye takin' notes, and, faith, he'll print them. — Burns.

The angel of death passed over the district twice during the past week and two ex-service men passed to the great majority, Pte. W. Anderson of Hiawatha and Major J. W. Stevenson of this city. The Legion flag is flying at half mast very frequently these days.

The funeral of William Anderson was held at Hiawatha on Wednesday last and the Legion was requested to furnish three of the bearers to act with three ex-service bearers of the tribe. The bearers from the Legion will never forget the impressive ceremony they witnessed at the church and at the graveside. The filing past the open coffin in the little church by the whole community of Hiawatha, the many women who kissed the cold cheek and held up their little children for a last look at the man who was a friend to every child in the community.

The bearers were Hanlon Howard, Hank Muskratt and Russell Thompson for the community, and Comrades H. Wilford, W. Gracie and R. Mitchell.

An Indian Warrior

BRANTFORD, Ont., July 9 (CP)—Police thought they had uncovered a murder victim when a skeleton was disinterred on the Wright farm near here. The bones were reburied after police discovered they belonged to an Indian warrior dead at least two generations.

Needed 10 Pallbearers

SYRACUSE, N.Y., July 9 (AP).—Ten Pallbearers were required at the funeral here yesterday of Mrs. Margaret Keegan Murdock, carnival fat woman who died at Wellesville Wednesday. She weighed 640 pounds.

Norwood Team Beats Electrics

(Examiner Correspondence.)

CAMPBELLFORD, July 9. — The Campbellford Electrics were defeated by a score of 8 to 4 in a four-inning softball game played here against a team from Norwood on Thursday evening. The visitors went to bat in the first inning and tallied four runs and although the locals managed to hold them in the second and third, they succeeded in adding four more in the final stanza which left the locals trailing four down. Holmes and Reddick scored for the locals in the first and Peeling added one in the second while Bush put the total up to four in the last.

Campbellford — Holmes, Reddick, Phillips, Campney, Crosson, Couch, Peeling, Bush, DeCarrol.

Norwood — Rogers, Innes, Richardson, Puffer, Murphy, Webb, C. Puffer, Scott, McMaster.

Doomed Third Time

NEW YORK, July 9 — (AP) — Michael (Death House) Alex, 27, was convicted of murder for the third time yesterday and in five days will be sentenced to die—also for the third time. It was his sixth trial for his life. A jury decided he was guilty of the slaying of Jack Ehrlich, 26, an insurance collector. Previously he had been convicted twice and sentenced to die for the holdup-slaying of Frank Pendlebury, a grocer. The court of appeals reversed those convictions and three mistrials followed.

No Word Of Thanks

WELLAND, Ont., July 9 (CP).—Lifeguard Jack Fuller saved a life here, but as usual did not receive a word of thanks. He saved a young crane that was apparently drowning in the canal here. The crane, a captive now, will be released as soon as Fuller is sure the bird has learnt to swim.

Provincial Constable David Silvester Has Fish Jump Into Boat Beside Him

ON A HOLIDAY at Harry Pearson's camp of cottages at the east end of Little Mud Lake, Dave Silvester comes through with a fish story to make the laboring in the vineyard a wearisome affair for those who know a lot of lakes in the Kawarthas where the breezes blow on grassy banks 'neath the shade of pines and elms and willows. The Provincial Constable first relates that a group of Cleveland people at the Pearson place have had splendid fishing. They sent home seven big muskies, packed in ice, the other day, to make their friends envious, and also to spread the fame of the eastern waters of Chemong Lake.

Dave goes on to tell of an interesting battle with a big bass one morning this week. He played the beauty toward the boat, and then suddenly it made a dash under it taking plenty of line. Finally to make a long story short this bass flung itself into the air, in a wide arc and plopped right into the boat. Cottages were all occupied early this week at Pearson's and also over on Deer Bay. Nearly a dozen automobile parties had to be sent on to other resorts indicating that the season has opened on a big scale, and if it continues at that rate the district is in for a big summer.

Plea Of Guilty Is Entered On Three Counts

Henry E. Baker, 66, of Toronto, who was brought down from the Queen City to answer three charges under the Ontario Securities Act, involving fraud in a stock transaction with Mrs. Huffman of Peterborough, pleaded guilty to all three charges before Magistrate E. A. Gee this morning, and was remanded until Monday for sentence.

Crown Attorney McElderry said that Baker's lawyer had informed him the man had to face another charge in Toronto on July 13.

Baker told the court that his family were living in Toronto on relief, but afterward admitted, when Crown Attorney McElderry brought up the matter, that he had lived sometimes at good hotels in Toronto.

"You were living on the fat of the land while your family was on relief," commented the magistrate.

OBITUARY

ANNIE HOURIGAN.

The death occurred on Friday evening in the House of Providence of Miss Annie Hourigan, aged 81, resident of the House of Providence. Her parents, Michael Hourigan and Honora Wall, formerly of Ireland, predeceased her some years ago. Miss Hourigan, who lived here most of her life, had been ill for a considerable period. The Funeral Mass will be held at seven o'clock on Monday morning from the House of Providence, interment being in St. Peter's Cemetery.

MRS. WILLIAM MITCHELL.

The death of Mrs. William Mitchell, 146 Park street, occurred in Nicholls Hospital on Friday, following an illness that lasted six months. She was in her 56th year.

Born in Buffalo, N.Y., she had resided here for twenty-five years. She was born Louise Pckett. She was a member of George Street United Church.

The funeral will be held on Monday afternoon at 3 o'clock from the Comstock Funeral Home, 305 Water street, Rev. J. H. Sutcliffe, of Murray Street Baptist church officiating. Interment will be made at Little Lake cemetery.

DAVID BARNHARDT.

The death of David Barnhardt occurred on Friday in Brantford after an illness of nine months. He was twenty-eight years old, was born in Lindsay and came to Peterborough from Cobourg about two years ago. Mr. Barnhardt had been in Brantford for some time in quest of health. He is survived by his widow, formerly Alice Taylor. The funeral will be on Monday, July 11, at 2.30 p.m. from his late residence at 548 Harvey street to Welcome. Adjutant Neil Warrander will conduct the service.

Maple Leafs Win In Southend Loop

Maple Leafs beat Little Harlem 12-10 last night at the Brinton Field in a smart Southend Softball League fray. Both teams had good fielding and hard hitting to make it close and exciting. Leafs' hits were more timely. Hodson shone in the field for the losers, while the winners' infield looked good, getting three double plays. Craig and F. Maloney each had a homer and two singles in five times. Lazure and Ashmore were big hitters for the Leafs and Pearson conked a homer with the bases loaded in the ninth to win the game. Teams:

Leafs—Pearson, ss; Heffernan, p; Lazure, 1b; J. Corbett, lf; Ashmore, c; C. Corbett, 3b; Holden, cf; Giardino, 2b; Kitchen, rf; Hatton, rf.

Little Harlem—Price, 1b; Calladine, 3b; Craig, p; Conroy, lf; Grey, c; Dennie, 2b; G. Maloney, cf; Hodson, rf; F. Maloney, ss.

	R	H	E
Leafs	301	031	004—12	16	3
Little Harlem	230	140	000—10	15	1

Umpires—Smith and Pilling.

Next game is Monday when Nationals meet Hawks at 6.45 p.m. at the Brinton Field.

Wet Cereals

QUEBEC, July 9.—CP)—Breakfast cereals, forming part of the cargo damaged by water that poured into the holds of the Ascania when it struck a reef Saturday, found their way into the homes of Quebec's south side residents yesterday.

The cereals, unloaded from the damaged liner after its 150-mile journey from Big Island to drydock, were to be burned yesterday but men and children gathered up a number of packages before city firemen could throw them on the pyre.

W. R. TURNER

PHONE 591

195 SIMCOE ST.

Heating Plumbing Tinsmithing

CONTRACTING, JOBBING, REPAIRING

Sole Agents for

"HECLA" FURNACES

"IRON FIREMAN" STOKERS

"TIMKEN" OIL BURNERS

Wins Scholarship

EUNICE ARMSTRONG

daughter of Mr. and Mrs. Ed. Armstrong of 214 Carlisle avenue, who won first prize in the W. G. Morrow Scholarship for the third successive year in the Household Arts Department of the Peterborough Collegiate Institute and Vocational Training School. Miss Armstrong last year also won the Canadian history award offered by the Peter Robinson Chapter.

(Examiner Staff Photo.)

Council Inspects Health Camp At Jackson Park

"It's a great work. We extend congratulations," Mayor James Hamilton told Kiwanians on Friday after members of the city council had inspected the club's camp for underprivileged children at Jackson Park. Members of the council were guests of Kiwanis at the club's weekly luncheon meeting at the Empress hotel.

John I. Allen, chairman of the camp committee, outlined the work of the club since the camp was first organized fifteen years ago. The club and council members then adjourned to Jackson Park, where they inspected all buildings on the grounds.

The newly constructed bathing beach in Jackson Park creek was a pleasant surprise to council members and most Kiwanians. The city contributed the beach to further the club's work and it had been completed only a few days previous. A sand bottom has replaced the old gravel, steps have been constructed leading from the roadway to the water, and a cement base has been built. The water is kept at an even level all day, shallow enough to be safe, deep enough to permit the yeungsters to swim.

DIED

BARBER, William Lorne. — At Nicholls Hospital, on Saturday, July 9, 1938, William Lorne Barber, of Akron, Ohio, U.S.A., in his 58th year. Resting at D. Belleghem and Son Funeral Home, 190 Hunter West. Funeral announcement later.

Building Supply Dealers Reduce Prices

Reduction of prices on a broad range of their products used in the building industry has been the response of Peterborough dealers in lumber and building supplies to the challenge issued by the Hon. Chas. Dunning, Minister of Finance, in his announcement of the cancellation of the sales tax of eight per cent on nearly all materials that enter into the construction of houses, factories and other structures.

Not only have these dealers absorbed losses on stock already purchased when the removal of the sales tax was decided by the Federal government, but they have demonstrated their desire to co-operate with the government, the public and builders by paring prices to lower levels that are now in effect.

Down 13 Cents a Barrel.

For example, the removal of the sales tax on cement meant a reduction of 13 cents a barrel, but the local dealers on their own initiative have lopped off another two cents, making the price 15 cents a barrel lower than it would otherwise have been if the Dominion government had not decided on a drastic effort to assist the industry and people generally who were planning new houses or other buildings.

The sales tax on lime and plaster, amounting to from 50 cents to $1.00 a ton, has been struck off, and the dealers have gone one better by making the reduction on these lines $1.00 a ton.

Gypsum board, down $2.50 a 1,000 feet with the disappearance of the sales tax, has actually been reduced by the dealers $5 per 1,000 feet.

Additional Cuts.

Gypsum of lath instead of being $1.50 lower by the government's relief to the industry has been cut $2 per 1,000 by Peterobrough dealers.

Then there are the Donnacona and Ten-Test lath and panels on which the reduction averages about $2 per 1,000, and the dealers have made the cut a straight $2 on these lines.

Asphalt shingles down 48 cents per square by the sales tax benefit, is actually reduced 50 cents by the trade.

Elimination of the sales tax on lumber becomes an advantage of from $1 to $3 per thousand applying to the material required in building a house. Among the products included in this category are, lumber, sash and doors, siding, stairways, balustrades, window frames, door frames, plaster board, fibre board; also building paper, prepared roofings, brick, building tile, building blocks and so on; varnishes and paints.

The reduced prices put into effect by the local dealers are their expression of appreciation of the action of the government in dispensing with the sales tax. The lower prices are being quoted at a time when constructional activity in this city is showing a decided upturn in the building of new houses and also in the completion of plans for a group of larger jobs that are bound to provide substantial employment during the next few months.

Many Asiatics inhale their favorite perfume after dinner to quiet their nerves and aid digestion.

Garbage Collection

Monday Evening

To overcome the difficulty of Collecting Garbage in the business area on the Twelftr of July, owing to the parade and crowds, it has been arranged that the Garbage Collection will be made on Monday evening after 6 o'clock. In the area customarily collected on Tuesday, persons should put their garbage out after 6 o'clock on the evening of Monday, July 11th, to ensure collection at night.

CHAIRMAN PROPERTY COMMITTEE
CITY COUNCIL.

SPECIAL TRAIN EXCURSION LINDSAY, ONT., TO PETERBORO, ONT.

Service in connection with July 12th Orange Celebration

	Approximate Times Going E.S.T.		Returning E.S.T.	Adult Selling Fare	Children's Selling Fare
Lindsay (leave)	8.30 A.M.	—	7.50 P.M.	65 cents	35 cents
Reaboro	8.40 A.M.	—	7.40 P.M.	45 cents	25 cents
Omemee	8.48 A.M.	—	7.32 P.M.	40 cents	25 cents
Carmagner	8.58 A.M.	—	7.22 P.M.	30 cents	25 cents
Bests	9.05 A.M.	—	7.15 P.M.	30 cents	20 cents
Peterboro (arrive)	9.20 A.M.	—	7.00 P.M.		

Special Train Excursion Cobourg, Ont. to Peterborough, Ont. Service in connection with July 12th Orange Celebration

	Approximate Times Going E.S.T.		Returning E.S.T.	Adult Selling Fare	Children's Selling Fare
Cobourg (leave)	8.00 A.M.	—	7.45 P.M.	95 cents	50 cents
Port Hope	8.20 A.M.	—	7.25 P.M.	80 cents	40 cents
Quay's	8.30 A.M.	—	7.15 P.M.	65 cents	35 cents
Perrytown	8.35 A.M.	—	7.10 P.M.	60 cents	30 cents
Campbellcroft	8.40 A.M.	—	7.05 P.M.	55 cents	30 cents
Carmel	8.50 A.M.	—	6.55 P.M.	45 cents	25 cents
Millbrook	9.00 A.M.	—	6.45 P.M.	40 cents	25 cents
Fraserville	9.08 A.M.	—	6.37 P.M.	30 cents	25 cents
Peterboro (arrive)	9.30 A.M.	—	6.15 P.M.		

Senior Baseball

C.O.B. LEAGUE SCHEDULE GAME

OSHAWA vs. PETERBOROUGH

RIVERSIDE PARK

Tuesday, July 12, 4.00 p.m.

Admission 25c — Main Stand 10c, West Stand Free

FICTION AND FEATURES

FIESTA

BY OREN ARNOLD

RELEASED BY CENTRAL PRESS ASSOCIATION

CHAPTER 34

THE STUFF of life is made not of houses and clothing and such visible things, but of the subtler intangibles which cannot be purchased or had all at once and which develop around us day by day.

Ellen Dale was giving thought to these matters. Buried in her great chair covered by the woolly ram's hide, which she had already come to love, she had books stacked near her. Many were of lighter reading, but some that Bill had selected for her were of classic import. She held now a volume of Emerson, and one trenchant sentence struck her with its power:

"Sooner or later that which is now life shall be poetry, and every fair and manly trait shall add a richer strain to the song."

She didn't quite understand it, but it was sweet even so "Every fair and manly trait shall add a richer strain." She thought of the character traits in those she had gathered around her. Besides Bill Baron there now was a total of 53 women, children and men. The Dale-Durango ranch was a big one, was coming to have importance in the southwest, she realized. Most of the servants and cowboys had been hired by Bill, but Ellen herself had picked the cook and other help for her home. She did not have too much help, and saw to it that all were kept busy.

Her delight now was with the "fair and manly traits" shown in most of them, however humble and poor. It was, too a source of pleasure to know that her original intuitive judgment concerning Bill himself had been borne out. He was a man's man, and a woman's; a young western gentleman, not too young and not too perfect.

Sometimes she cried a little, in private, because he did not make love to her. She felt that he wanted to; and yet she never could be quite sure when he was serious and when he was teasing. In any event, though, she was developing in him and in some of the others the priceless elements of friendship, the stuff of life. She hoped they were finding at least some similar good in her.

"Better get your riding duds on, cowgirl," Bill commanded her early Thursday morning. "You're going with me to the Gap. We got to take in a thousand head of steers."

"Okay, Doctor."

She had picked up the nickname given him by the hands. Bill himself had never commented on the service he had rendered the Mexican woman. The husband had christened his son for Bill—William Daniel Baron de Anza was the new mite's name—and he had received a $10 gold piece from his godfather plus a layette from Ellen and the Casa Hermosa servant staff.

Doctor Bill told her she'd better stay near Buckshot Brown as they approached the herd of cattle, and fall in behind. The cattle were being brought from the old John Slaughter acreage farther south, where they had been assembled at Bill's order from half a dozen sources including both old and New Mexico.

They could be heard long before they could be seen—"BAWR-R-R-R-R" in a low gutteral chorus never ending, emanating from a veritable thunderhead of dust on the horizon. Their approach made a magnificent spectacle; somehow it awed Ellen, and it awed her more to realize that they belonged to her. For no good reason as she sat in her saddle there on a hill-slope, she had fleeting memories of days in the New York 10-cent store, before she had won the contest that launched her on the way to fame. The contrast in situations was profound.

Bill took charge of the herd, directing his cowboys to keep it moving, on through the Gap thence onto the DD range. The Gap was a dip or saddle in a mountain ridge which afforded a short cut in that direction. It was reached by going up a steep incline. When the cattle headed through they began to pour over all at once.

"It's like a cascade of water! cried Ellen, viewing it from a distance. And so it was. A living, bawling, seething mass of animals flowing over and down.

Every few seconds some great bull would top the rise there, pause a moment with his head high, bellow a challenge to the world and plunge on. Ellen saw the picture they created, especially in partial silhouette that way. She heard the shrill, happy yip-yip-yipping of the cowboys urging the animals on, with the drumming staccato of hooves for a thematic background.. Except on a theatre screen she had never seen anything like it. The music of it enthralled her, that and the living beauty. Mountains and cliffs themselves were theatrical backdrops, and the actors were supplying their own wild orchestration.

"Watch 'em, watch 'em! Ain't they dandies: "Old Buckshot Brown sensed the grandeau of the spectacle too, but lacked the words and the trainin' to express precisely what he felt.

And yet—right there was the reason why a man will be a rancher; and a woman. The reason why intelligent folk will work and suffer all manner of hardships to eke out a bare living in the open west. The inherent grandeur of ranching does something to a person, give a spiritual like unlike that to be had in any other profession.

"Look at them spread and open out into a great moving fan!" Ellen murmured, half to herself. She moved her horse up a few yards. The cows were drifting onto the flat range again, well below the old man and girl. "Oh, there's a calf!"

A few baby critters had tagged along inevitably. With a herd like that some mother cows are bound to get in, and a few are bound invariably to calve en route, it seems.

Buckshot explained it to her, along with dozen of other details. The old fellow welcomed the role of tutor, and she profited immeasurably because of it. Through his teachings, and her natural appreciation of beauty in whatever form, Ellen saw not the dirt and sweat and noise of the herd's arrival, but the epic nature of it.

"I honestly believe a cowboy has the most interesting life in the world," she ventured, after a bit.

"Yessum, it's a fack he does," agreed old Buckshot. "He don't know it sometimes, but he's a shore-nough king. Didja ever hear me recite thet cowboy pome, ma'am? Th' feller as made it up is dead and fergot, years ago, I reckon. But it's a right fair pome, ahumpf—"the old-timer cougher and struck an oratorical pose there in his saddle, which would have been comical if it hadn't been in dead earnest—"listen and I'll say it, ma'am:

"Th' bawl of a steer to a cowboy's ear
Is music of sweetest strain;
And th' yelpin' notes of th' gray coyotes
To him are a glad refrain.
"Fer a kingly crown in a noisy town,
His saddle he wouldn't change;
No life so free as th' life we see
Way out on th' open range.
"Th' rapid beat of his bronco's feet
On th' sod as he speeds along,
Keeps living time to th' ringing rhyme
Of his rollicking cowboy song.
"His eyes are—his eyes—lemme see now—
Oh yeamp—
His eyes are bright and his heart as light
As th' smoke of his cigaret;
There's never a care for his soul to bear,
No trouble to make his fret.
"Th' winds may howl and th' thunder growl
Or th' breezes may softly moan;
But a cowboy's life is a royal life,
His saddle his kingly throne."

(To Be Continued)

The Examiner Fashion Service

You'll wear this dotted percale dirndl at the beach, in the country and at the club. You'll wear it anywhere. And adore it for home, for gardening and suburban wear. The full peasant skirt, shirred to a tie "on" belt, makes it smart for spectator wear as well as for active sports. You'll slip the skirt off for tennis and for beach sports. The skirt has a cool cardigan neck; the shorts are comfortably flared. You'll find it the most practical costume in your wardrobe. How about using the pattern again for a separate white sharkskin playsuit or a dirndl playsuit of striped chambray?

Style No. 2717 is designed for sizes 12, 14, 16, 18, 20 years, 30, 32, 34, 36 and 38-inches bust. Size 16 requires 4½ yards of 39-inch material for entire ensemble.

The Examiner,
Please order for me:

Pattern number.....

Size .....

My Name .....

Address .....

.....

I enclose 15c for postage

COE HILL

A car stolen from Cobourg on Friday, June 17, was located in Coe Hill on Monday. Chief Carry of Cobourg investigating. It is believed the thief escaped during the night with another car owned by Mr. Earl Warner of the village.

Mr. Edward Johnson returned to his home on Saturday after attending Peterborough Collegiate for the past term.

Mr. Robert McCaw of the village accepted a position recently as cook in Rollins Hotel, Loon Lake, during the summer months.

Norman Green of Toronto and Hugh Urbach of the village spent Wednesday at Loon Lake.

Mrs. Luke returned to her home on Saturday after spending some time in Hamilton.

DOROTHY DIX

There Is No Happiness for the Wife Who Hangs On to Her Husband Whom She Doesn't Love and When He Genuinely Loves Another Woman

DEAR MISS DIX—A friend of mine is genuinely in love with a man who made a rash marriage in his extreme youth. This man has outgrown his wife, who, in fact, ceased to be his wife in the real meaning of the term before my friend met him. The wife admits that she does not love her husband, but has no idea of relinquishing a soft berth and has given him no legal cause for complaint. In a deadlock such as this, what are the two persons to do who feel that their only happiness is in each other? No children are involved. All three of these people are young. A. H.

ANSWER:

It is far beyond my poor ability to solve this great tragic problem of life. The law tells us that marriage is a binding legal contract, and that because we have made a losing bargain we have no right to break it. The church tells us that marriage is a sacrament and that the vows which we made at the altar we cannot take back.

But human nature cries out that it is cruel that we should be punished more for the mistakes that we have made in all good faith and that we often make in the blundering ignorance of extreme youth than we would before the most heinous sin that we could commit. Our common sense asks what morality there is in a man and woman living together who have come to hate each other; what good end to society is subserved in binding two persons together who bring out all that is worst in each other's character; why is one home of discord worth more to the world than two homes in which there are love, peace and happiness?

As I have said, I am not wise enough even to attempt to settle this question, but Rupert Hughes discusses it most illuminatingly in his novel, "We Live But Once." He takes exactly this same human triangle — the fine man who marries an inferior woman who does not even attempt to do her duty as a wife, who is selfish and silly, narrow and petty in every way. The man outgrows his wife and ceases to care for her. She grows equally tired of him because there is no congeniality between them, but she hangs on to him with a death grip because he is her meal ticket.

Then the man meets the other woman—big, broad, capable of an overwhelming passion. The two fall in love with each other, and the question is how to deal fairly with the wife. The man talks the matter over with his wife and proposes what he calls a "friendly divorce"—both to accept the situation like intelligent human beings, to realize that they are not responsible for the fact that their childish romance has petered out into nothingness and that they no longer love each other, or have anything in common, and so to part without animosity, without bitterness, without scandal and mud-slinging. He offers to give her what money he has and tells her that he is securing her happiness as well as his own, because she will find some man who will fill her needs for a life companion far better than he does.

In the end this proves the solution of the problem in this individual case. A man with more money than the husband of a more flippant type bobs up and the wife, with a new headlight diamond on her finger in place of the pin-point sparkler she has worn, goes off to get a smart Paris divorce and everybody is happy.

This is a very modern solution of the divorce question. In a case where the wife does not love the husband she always has her price, whether it be money or another man, and it is only a question of paying it. This may be a synical and cold-blooded way of looking at the matter, but it's a way that probably would work in the case you cite.

But when the wife still loves the man who has grown weary of her and who has outgrown her, then God alone knows what he ought to do, and whether the happiness of one poor, weak, feeble creature should be considered before that of the two who are stronger and more intelligent and more capable of grappling with the world. Only how is she to be saved anyhow? What happiness is there for the unwanted wife with the husband she is holding against his will?

• • • • • •

DEAR DOROTHY DIX—I am a girl of 18. There are nine of us in the family and my father is unable to work. I have two brothers at work, but they cannot make enough to keep the family in good condition. My sister and I both want to go to work—she is older than I—and help to support the family, but when we speak of getting a job our mother and father say that every girl who goes out to work "goes to the dogs." Do you think so? Don't you think we could work and still be respectable? ANXIOUS.

ANSWER:

For heaven's sake, child, where do you live that people entertain such archaic opinions? Why, you are fifty years behind the times. It used to be thought not respectable for a girl to earn her own living. Nowadays we don't think a girl is respectable if she doesn't earn her own living when she is poor.

As for a girl "going to the dogs," as you put it, because she goes outside of her home to work, that's utter nonsense. In fact, just the reverse of this is true, and the girls who work in stores and offices and factories do so because they prefer to earn their money honestly rather than take it by what is euphoniously called "the easiest way."

There are no more honorable, straight, honest women in the world than the army of girls that you see starting forth to work every morning, and I, for one, always feel like taking off my hat and standing at salute, for as I watch them I know that courage and valor are passing by.

And there are no women more respected, so you need not be afraid of having your moral standard lowered, or being discredited when you join their ranks.

Get you a job, child, and go to work. It is a shameful thing for girls of 18 and 19, who are husky and intelligent, to sit idly around and make their poor brothers toil to support them. It is a disgrace for a woman to be a parasite. It's an honor for her to be self-supporting and independent.

DOROTHY DIX.

Copyright Ledger Syndicate.

Find Miner Crushed

AMEAGLE, W.Va., July 9 (AP).—The body of Clyde Compton, 30, was taken yesterday from beneath a slate fall in the American Eagle Colliery Company mine which had killed his miner "buddy," George Nesos, 59. Rescue crews which worked since Wednesday morning discovered the body. Nesos, dtid in a Charleston hospital last night a few hours after he was extricated.

The Examiner Home Service

Here's Grand Idea for Summer Fun

Give a Shipwreck Party

"Join the jolly shipwreck-survivors on our private coral reef next Saturday night . . . "

Your friends will come a'running in answer to a party invitation like this one, scribbled on a torn piece of wrapping paper.

Tell them that well-dressed "survivors" wear: Tattered shirts and shorts. Pajamas. Swimming suits. Draped towels. Shoes that don't match.

Start the fun with a Salvage Hunt. Stage this outdoors on a moonlit night. Or turn your own living room into an amusing desert isle with the help of a few boxes and barrels, paper palm leaves, pineapples, bananas.

Each couple gets a fascinating list of clues to hidden objects, starting like this: 1—Floating S O S. 2—Humpty Dumpty. 3—Hobo's blanket. 4—Scorned once—now embraced.

For these clues you hide: 1—Message in bottle. 2—Hard-boiled egg. 3—Newspaper. 4—Can of baked beans.

You'll find full details of Shipwreck Party and a host of other new party ideas in our 32-page booklet—games, decorations, refreshments.

Send 15c in coins or stamps for your copy of "WHAT'S NEW IN PARTIES to Examiner, Home Service Department, Peterborough. Be sure to write plainly your NAME, ADDRESS, and the NAME of booklet.

The Stars Say . . .

By GENEVIEVE KEMBLE

For Sunday, July 10.

Sunday's horoscope holds token of rather conflicting conditions, with much working at cross-purposes, but generally lively and happy affairs. There may be disagreeable angles concerning the emotions or intimate relationships. Yet, there may be a stabilizing of the fortunes with the prospect of sudden changes in pursuit of progress and pleasure.

If This Is Your Birthday,

Those whose birthday it is may be prepared for a rather conflicting year, with the prospect of strife, breaking up of old sentimental affairs, travel, and much activity and satisfaction in the pursuit of pleasure. Surprising adventures may happen in this direction, and there may also be an event that will result in putting the fortunes on a firm foundation.

A child born on this day may have rather contradictory traits of character, with much impetuosity, self-indulgence, and contrariness. But, at the same time, it may be rather adventurous, romantic, likeable and much sought.

For Monday, July 11.

Monday's astrological forecast is for a particularly lively and interesting day, with much stirring about on short trips, and possibly with sentimental and romantic affairs claiming the attention. Nevertheless, there may be some contracts to be signed, and these are promising, provided there be not an excessive outlay of funds. This also applies to pleasurable indulgences.

If This Is Your Birthday.

Those whose birthday it is are on the eve of a progressive and pleasant year, with much activity, short trips, new business and contracts, all of which should prove profitable if given proper consideration and not carried off too expansively in ideas or in extravagance.

A child born on this day may be disposed to be a "high flyer" both in business and pleasure, unless given an early outlook against overexpansiveness and extravagance. It may live beyond its means, but should maintain a respected and responsible status.

Malaya has started a campaign for bigger and better pineapples.

Chile is building low-cost housing projects for working classes.

BARCLAY ON BRIDGE

WRITTEN FOR THE EXAMINER

By SHEPARD BARCLAY

"The Authority on Authorities"

RUBBER BRIDGE HASTE

MANY RUBBER bridge enthusiasts could improve their games tremendously by having an occasional fling at duplicate. Nothing will make them more careful about apparent trifles which can spell the fate of an entire contract. Rubbers have a tendency to make some players develop speed and pride themselves upon it. As a consequence you will frequently see one of them rush into trouble such as blocking an entire suit that could easily be cleared by overtaking an intermediate card.

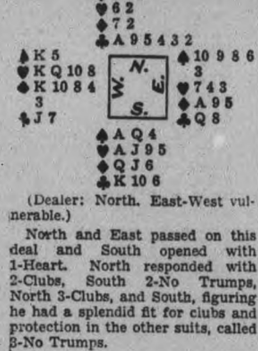

(Dealer: North. East-West vulnerable.)

North and East passed on this deal and South opened with 1-Heart. North responded with 2-Clubs, South 2-No Trumps, North 3-Clubs, and South, figuring he had a splendid fit for clubs and protection in the other suits, called 3-No Trumps.

The diamond 4 was West's initial lead, which East won with the A. He returned the diamond 9, which South covered with the J and West took with the K. When South won the third diamond lead, he figured he was safe, for he could count six possible clubs and one trick each in the other three suits.

The declarer was fortunate in that the outstanding clubs were divided two-two, but was dismayed when he found after cashing the K and A that the 10 in his own hand blocked the suit. The lead of the 10 to the A on the second round would have meant success instead of failure.

• • •

Tomorrow's Problem

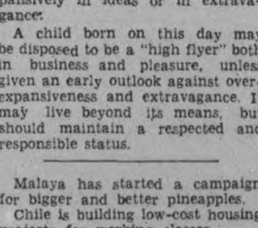

(Dealer: South. East-West vulnerable.)

What is the correct defense against South's 4-Spades contract?

Goodnight Story

By MAX TRELL

The Squirrel waited for a moment or two for Mary Jane to follow him. But Mary Jane, who was just a rag doll, just kept lying on the grass behind the hedge. She didn't move even the least little bit.

"Well," said the squirrel at last, "aren't you coming with me? It's getting late, you know. I want to get some sleep to-night and so do the rest of my family."

He started dragging her.

With that he hopped over to her, took hold of the back of her dress with his paws, and started dragging her over the grass to the old elm tree by the garden wall. Then he pulled Mary Jane through the round door of his house inside the hollow trunk of the tree. It was as dark as night. From somewhere inside the house she could hear tiny voices saying: "Is that you, Father?"

"I've brought company with me," the squirrel called back. "Turn on the glow lights, please."

Fireflies for Lights.

Little feet went scampering over the floor. The next instant Mary Jane was surprised to see clusters of small lights begin to glow in different parts of the house.

"They're really fireflies and glow worms," the squirrel explained to her. "They give a very good light, don't you think so? Here, let me help you on this chair. You'll find it comfortable, I'm sure you will."

He lifted her on a chair which was standing against the wall. The chair seemed to be made of twigs and reeds with a cushion of soft green moss.

She looked around. Over against the farthest wall were Mr. Squirrel's family, three little squirrels and their mother, all sitting up with their hands held in front of them as though they were getting ready to wave hello to her. And Mary Jane felt so happy she wanted to go to them. But she knew she was only a rag doll and couldn't.

(Continued Monday.)

(Copyright ,1938, K.F.S., Inc.)

Perils At Home

NEW HAVEN, Conn., July 9 (AP)—The afternoon was sunny and warm and nine-year-old Bartholomew LaPorte wanted to go crabbing along West River, but his mother forbade the expedition. Disconsolate, Bartholomew wandered into a bedroom, climbed into a cedar chest and there, seven hours later, his mother found him—dead from suffocation. A lighted flashlight glowed beside the body.

Favor Monday Holiday

MONTREAL, July 9. -- (CP). — Support from the Montreal Board of Trade was given yesterday to the Toronto Board of Trade's proposal to have Empire Day observed on Monday nearest to May 24. Less disturbance to industry would result from a week-end holiday, it was said.

SCOTT'S SCRAP BOOK —By R. J. Scott

OUR BOARDING HOUSE —with Major Hoople

PERSONAL AND SOCIAL

Miss Thelma McMillan of Harvey street is holidaying at Lakefield.

✧ ✧ ✧

Miss Ella Tobin of Armour Road is visiting this week in Toronto.

✧ ✧ ✧

Mr. and Mrs. R. M. Houston of the Federal Business College are spending the week-end in Toronto.

✧ ✧ ✧

Mr. and Mrs. H. J. Boyle of Weller street are at their summer residence, Chemong Park.

✧ ✧ ✧

Mrs. E. J. Adam and son David of 114 Dufferin street have returned from visiting friends at Sunderland.

✧ ✧ ✧

Mr. John Davidson of 634 Gilmour street is vacationing at Crowe's Landing.

✧ ✧ ✧

Mrs. Ernie Payne and little son of Warsaw are spending a few days with Mr. and Mrs. Allen Moore.

✧ ✧ ✧

Miss Lida Slade is spending a month's vacation at ther home in Westwood.

✧ ✧ ✧

Miss Mary Borland and Miss Lila Burgess of Norwood are attending summer school in Hamilton.

✧ ✧ ✧

Miss Jean Crompton of Murray street is celebrating a birthday anniversary today.

✧ ✧ ✧

Master John Brackenridge is spending a few days with Mr. and Mrs. R. J. Douglas of Westwood.

✧ ✧ ✧

Mrs. R. H. Gray of Walkerfield avenue has returned from several weeks spent at Perth, and at a cottage on the Rideau River.

✧ ✧ ✧

Mr. Wm. Moher and Mr. Jim Moher of Caddy street and Mr. and Mrs. Max Gilbert and baby Jack are visiting relatives in New York city.

✧ ✧ ✧

Master Lawrence Outram, 560 Chamberlain street, and Bobbie Outram, 198 Edinburgh street are spending a week's vactaion at the Y.M.C.A. camp, Clear Lake.

✧ ✧ ✧

Mrs. R. Pilling is visiting with her parents, Mr. and Mrs. Fred Pallin of St. Catharines, and her sister, Miss Betty Pallin of that city will return with Mrs. Pilling for a vacation in Peterborough.

✧ ✧ ✧

Miss Pearl Gray, R.N., Assistant Superintendent of the Lady Minto Hospital, Cochrane, is visiting with her sister and brother-in-law, Mr. and Mrs. I. H. Keefer of Walkerfield avenue.

✧ ✧ ✧

Out-of-town guests at the Bamforth—Kelly wedding here this week included Dr. and Mrs. B. E. Kelly, Bobcaygeon; Mr. and Mrs. W. S. Kelly; Mr. and Mrs. Weston Kelly; Dr. Douglas Kelly; Miss Ruth Kerr; Mr. and Mrs. E. O. King; Dr. Rodger Chenoweth; Mr. and Mrs. James Carscadden; Mr. and Mrs. Amys Hill and Miss Josephine Blewett, all of Toronto.

✧ ✧ ✧

Included in the names of candidates anounced Friday night by the Medical Council of Canada as being successful in council examinations which entitle them to practice medicine in Canada were two Peterborough boys, W. J. G. Breckenridge, son of Mr. and Mrs. M. T. Breckenridge, 315 Pearl avenue, and Dr. L. Zacks, son of Mr. and Mrs. M. S. Zacks, 424 George street.

✧ ✧ ✧

Brown—Mills

St. Andrew's Presbyterian church, Lindsay, was the scene of a quiet wedding on Friday when Helen, daughter of Mr. W. A. Mills, Lindsay, became the bride of Mr. GreenVille Howard Brown, Eldest son of Mr. and Mrs. Cecil Brown, Cambray.

Porous Weave Wool

Sheer wool in one of the popular new porous weaves makes this chic tailored costume for street wear.

A snowy white pique gilet is accented by the buttoned-on bolero that slips on over the short-sleeved, one-piece frock which has a novelty leather belt.

Add black pumps, a wide-brimmed black hat set well back on the head with ties under the chin, and white washable gloves, and you have an attractively youthful costume.

Ooh, It's Cold

Seems to be what three-year-old Frank McGillen is saying as he timidly tests the temperature of the water in the canal above Nassau with his toe.

(Examiner Staff Photo.)

The bride, given in marriage by her father, wore a three-piece travelling suit of fine French crepe beige and rust with waist-length cape, white hat and carried a pink, blue and white bouquet.

Miss Louise Mills was bridesmaid, wearing a pink chenille suit with flowered linen accessories.

Mr. Edwin Walker of Peterborough was groomsman. The ceremony was conducted by Rev. J. J. Black, and Miss Ina McLeod played the wedding music.

✧ ✧ ✧

Happy Family Reunion

The home of Mr. and Mrs. Milton A. Clark on the Lindsay Highway, was the secene of a happy family reunion on Tuesday and Wednesday of this week when all the immediate family of Mrs. Clark celebrated together. Among those present were her mother, Mrs. T. W. Klinck, of Stouffville; Dr. L. S. Klinck of Vancouver, B.C.; Mr. and Mrs. R. F. Klinck of Victoria Square; Mr. and Mrs. F. C. Rowbotham and Mr. and Mrs. H. O. Klinck, Stouffville.

✧ ✧ ✧

Bride-Elect Is Honored

Miss Edythe Haughland, Toronto, whose marriage to Rev. H. R. Howden, son of Mr. and Mrs. W. G. Howden, Bethune street, is to take place on August 6, will be much entertained before that day. Mrs. John Carrington arranged a luncheon party for her and Mrs. Arnold Mollenhauer gave an evening party and pantry shelf shower. Other parties planned for the bride-elect include a tea on July 16 at Port Credit, to be given by Miss Marie Copeland, who will be maid of honor at the wedding; a tea on the 23rd by Mrs. T. A. Hancock; a tea on the 27th by Mrs. J. Howard Godfrey at her Thornhill home, and a trousseau tea which Mrs. Andrew S. Haughland will give for her daughter on July 30.

Next Friday, July 15, ten ladies from the Kawartha Golf Club are planning a return game with the ladies' golf team in Lindsay. Ten members of the Lindsay Club were guests at the Golf and Country Club on Thursday afternoon, when eighteen holes of golf were played.

✧ ✧ ✧

Campbellford Personals

Miss Irene Stephen of Campbellford has been appointed to the staff of the Clinton Collegiate Institute where she will be in charge of latin and musical training. Miss Stephen is at present attending summer school at Western University.

A number of lady members of the Campbellford Bowling Club visited Madoc on Friday afternoon where they took party in a jitney tournament.

Mr. and Mrs. John Graham of Toledo, Ohio, and Mrs. J. Fisher and two sons of Belleville were guests of Mr. and Mrs. A. T. Linton during the week-end.

Mrs. J. P. Archer, Booth street, is a guest of Dr. and Mrs. O. C. Watson at their summer cottage at Trent River.

Mrs. G. Grand and daughter Gertrude of Detroit and Dr. A. Driscoll of Trenton visited Mr. and Mrs. J. E. Birks on Thursday.

✧ ✧ ✧

Roseneath Personals

Congratulations are in order to Miss Gwendolyn Varcoe, who has been successful in passing second form examinations. Gwendolyn is a student at Norwood Collegiate.

Messrs. J. A. and R. McDonald of Hamilton are visiting Mr. and Mrs. N. C. Leach.

✧ ✧ ✧

Millbrook Personals

F. C. Scott, local undertaker, is in Toronto this week giving instruction at the Embalming College, which is being operated for the initial time in Canada this year.

Recent guests at the home of Mr. and Mrs. Russell Smith, were his mother, Mrs. George Smith and Mr. and Mrs. John Gothelf, of Toronto; Mrs. D. C. Cotton, of Port Credit; Mr. and Mrs. Charles Varcoe, Misse Dorothy Rupert, and Mr. Percy Bissey, of Toronto.

Kenn Kidd attended the Commercial Travellers' picnic at Cobourg on Wednesday

Shoe Plant Reopens

GALT, Ont., July 9 (CP).—The Scott Shoe Company factory, closed for the past 17 days because of labor difficulties will be opened Monday morning, the management announced today.

Murray McGrigor, managing director of the company said an agreement effective until April 30 next has been signed by the company and by five employees chosen to represent all employees in the factory.

We Noticed

....Someone coolly attired in a dress of white linen with large brown buttons and wide brown belt. With it was worn an enormous hat of brown linen.

✧ ✧ ✧

....A linen dress was again the choice of another vacationist, and it was of bottle-green strikingly trimmed with buttons red as raspberries.

✧ ✧ ✧

....Gingham is being revived for sports clothes, and plaided frocks are being shown for evening.

✧ ✧ ✧

....One of the prettiest dirndl dresses we have seen was of natural-colored hop-sacking, made with high, shirred-in waist, and trimmed at the square neck and at the hem with bright wool braid.

✧ ✧ ✧

....Another dirndl dress, which seems to be everyone's pet this summer, was of white linen trimmed with red and blue tape bands at the neck and three slender rows around the full skirt.

Douro Personals

Mr. and Mrs. John Lonergan and family of Toronto are visiting Mr. and Mrs. Michael Sheehan and John Lonergan, Sr.

Mr. and Mrs. P. G. Towns spent the week-end in Rochester.

Born—At St. Joseph's Hospital, Peterborough, on Thursday, June 30, 1938, to Mr. and Mrs. John Sweeney—a son.

Joseph Garvey and friend Dominic Langi of Vancouver, who have been attending St. Mary's College, Brockville, are spending the vacation with the former's parents, Mr. and Mrs. William Garvey.

Mr. and Mrs. Malane and family of Buffalo are visiting her cousin, Mrs. Joseph O'Connor.

Mrs. Austin Hogan and son Gerard, also Mrs. Richard Sheehan and son Richard, drove Miss Agnes Hogan to Whitby on Sunday where she will resume her duties as pupil-nurse at the Ontario Hospital.

Miss Ada Cumimngs of Wooler is visiting her mother, Mrs. Thomas Cummings.

Miss Anne Collins entertained some thirty girls on Tuesday evening in honor of the approaching wedding of her cousin, Miss Zita Boland. A fine dinner wagon was presented to the bride-elect. A dainty lunch was served and a very pleasant evening spent.

Mr. and Mrs. Haller and family of Toronto are visiting her sister and brother-in-law, Mr. and Mrs. Michael J. McManus.

Jean Kelly Weds Harvard Bamforth

Miss Helen Jean Kelly, daughter of Mrs. Kelly and the late James William Kelly, 352 McDonnel st., Peterborough, was married to Mr. Harvard Lake Bamforth, son of the Rev. R. Bamforth and Mrs. Bamforth, 33 Dennistoun avenue, on Wednesday at the home of the bride's mother.

Roses, regal lilies, larkspur and hydrangea decorated the house, and the officiating minister was the father of the bridegroom. Mrs. Burritt E. Kelly of Bobcaygeon, aunt of the bride, played the wedding music.

Given in marriage by her uncle, Mr. W. Smith Kelly of Toronto, the bride wore a gown of white chiffon made on Grecian lines, with fingertip veil caught with a wreath of gardenias. She carried a bouquet of Talisman roses and lily-of-the-valley. Her attendant was her sister, Miss Gwen Kelly of Morristown, N.J., who wore a frock of yellow net, made with fitted bodice and bouffant skirt. She carried a fan bouquet of yellow roses and delphiniums. Dr. Frederick Bamforth of Columbus, Ohio, was groomsman.

A reception followed the ceremony, and the bride's mother received in a gown of delphinium blue chiffon with matching accessories and corsage of Talisman roses. The bridegrooms' mother was gowned in printed orchid chiffon, with matching hat and corsage of purple orchids.

Later Mr. and Mrs. Bamforth left for a trip to Gaspe, and on their return will live in Peterborough. The bride travelled in a frock of navy chiffon with white trimming, and white Panama hat.

The skull of the hadrosaurus dinosaur in Smithsonian Institution, Washington, indicates that while its head was more than two feet long, the brain weighed less than two ounces.

Smart Jewelry Enhances Frocks

Hollywood film stars keep abreast—and at times just a little ahead—of the latest fashion trends. Although costume jewelry is not new by any means, it seems to have found a definite place in the wardrobes of smartly-dressed women, both in America and abroad.

Lovely Lucille Ball, film actress, is shown wearing a tricky new bracelet of pink crystals as she fastens a new type of pin on the collar of her becoming frock. The pin is a tiny gold hand holding a pink rose.

Although these costume accessories add a charming touch to her ensemble, you will have to agree that the frock would be lovely enough without them. It is a Quaker type dress of lightweight wool in gray, trimmed in men's cotton shirting in striped Paris pink.

Debutantes Have Additions Low-Cut Gowns

LONDON, July 9.—(AP—Debutantes appeared at Thursday's Royal Court with modest additions to low-cut gowns which Court circles had hinted were too decollete.

Unable to arrange for new costumes in a limited time a least seven debutantes fell back on scarves. Dressmakers hurriedly made the concealing drapes to match the gowns and the debutantes draped them around their shoulders when curtesying before the King.

Some society girls wore the low necklines and daring bodice effects. Gossips predicted the Earl of Clarendon, the Lord Chamberlain, might do something about it.

"To Tan Or Not To Tan"

The yearly problem of whether you will try to get sunburned or not this summer is here. You should be guided more by the sort of life you lead than by your complexion and coloring. If you live in the country, or if you are going on a long holiday, if you look your best in cotton frocks and bathing suits, then it is worth your while to take trouble to work up a lovely golden tan. This is how to do it.

First you must find out what is the reaction of your skin to the sun. Acclimatize it gently; five to ten minutes in the sun the first day, ten to twenty the second, according to the strength of the sun.

Next, protect your skin while you tan by a suntan oil or lotion; use it liberally before each sunbathe. If you want to brown quickly use a mixture of three parts pure olive oil to one part vinegar.

When you have the tan you want, take care to match your make-up to it. Beware of using too light a powder, or a purplish lipstick; all lipsticks and rouges should have an orangy tint. Make-up should look as natural as possible; go easy with the rouge, and put vaseline instead of eyeblack on your lashes and eyelids. At night give your skin special care and rub in skin food round your eyes to avoid any wrinkles.

Lastly, about your hair. The sun is excellent for most heads, giving them life and color, and bleaching golden lights into dull or mousy hair.

You should take a bottle of good brilliantine in case your hair gets too dry from over-exposure, and give it an extra brushing at night. There are only two heads that should be kept out of the sun, the two extremes. The owner of shining blue-black hair should always be sun shy, because too much sun will give it a reddish tint which will ruin the ravens wing effect.

The other head is that of the genuine silver-flaxen blonde, whose delicate fine hair wil get dull and lifeless if exposed to the sun and will need a lot of oil baths to get it right again.

Where The Pearls Are Found

Although it may ruin an illusion, it is necessary to state that true pearls never occur in edible oysters.

"Blister" pearls are attached to the shell and are not true pearls. They are flattened and irregular in shape.

"Conch" pearls are not usually classed as true pearls, as the shell of the conch pearl is pink—and it is from this that we get our shell cameos.

The source of the "oriental" pearl is the Persian Gulf, the north and north-east coasts of Australia, Japan, Panama, Venezuela, and the South Sea Islands. Fresh water pearls are found in the waters of the United States (mostly in tributaries to the Mississippi) and in

The sex ratio for births in United States for many years has been approximately 1,057 boys for every 1,000 girls.

Slacks and Chic Trench Coat Are Informal for Resort

Courtesy Good Housekeeping

Celanese rayon sharkskin slacks and trench coat, left; right, printed batiste dress, collarless coat

By LISBETH

Slacks and trench coat make an informal and comfortable costume for resort and Hollywood wear. For the two costumes pictured here are smart in Hollywood, where one's favorite movie star may stroll as casually down the street, even as you and I!

The slacks are one-piece celanese rayon sharkskin and they are photographed on Hollywood boulevard, one of the most famous streets in the world. The trench coat, as you see, is knee-length and tied with a self-material sash around the waist.

A printed batiste dress is covered by a collarless coat and worn by the figure on the right. The informal suits are particularly good in California, where a woman who has been lounging slips a skirt over her play suit, adds a jaunty hat, changes her sandals and is ready for a studio confernece or the smart shops.

Striped Silk Chic

The striped silk sports frock is another summer favorite in more formal wear. In a coat frock in men's shirting stripe it is very chic with flap pockets on both skirt and bodice.

Sheer voiles, batistes and fine printed muslins are becoming more and more popular as the summer advances. The silhouette, in most case, is quite simple, with all-pleated skirts rivaling the gored models for popularity.

There are many slide fasteners and button trims, as well as finishing touches of narrow lace or organdie collar, cuffs and pockets.

There are fewer flock dots than last year, although navy with white dots is in the fashion picture.

Jacket frocks in sheers are very good this year. Some shown have square or round boleros. Waist, hip-length and full-length matching coats or jackets are good and are often the choice of the well-dressed woman.

White and natural shade frocks with jackets of bright printed linens or plain linens with multi-colored embroideries are attractive and well liked.

Wooden beads in many colors, and simulated wooden beads on patent leather belts are a feature of some of the newer bright summer frocks.

Branch Notes

ST. GEORGE'S BRANCH

On Thursday evening the first meeting of the summer was held. The annual report for 1937-1938 was given by the treasurer, Jack Adamson.

All members were asked to attend the district council picnic at Chemong Thursday, July 21. To meet at the church at 6 o'clock.

A picnic was also decided upon for Saturday, July 16th to Birdsall's. The members to meet at the church at 2 o'clock. So come and have a good time.

Rev. T. S. Gault brought the meeting to a close.

Callander Expects Swarms of Tourists

The popularity of the Dionne quintuplets, four years old last May 28, seems to increase with their years. Tourists swarming into the little Village of Callander, 200 miles north of Toronto, will swell to 500,000 the number of unseen admirers visiting them this summer, it is estimated. Last year almost 400,000 viewed the intriguing little sisters—Yvonne, Annette, Cecile, Emilie and Marie—from the screened, horse-shoe-shaped observation gallery through which interested visitors were permitted to watch them at their play.

It is suggested that this may be the last season people will be permitted to observe them, which will be sad news for their many interested friends.

This autumn a home for the quints, their mother and father, Oliva and Elzire Dionne, and their seven brothers and sisters will be completed, ant it is possible when the quints are living there visitors will see them only from a distance, possibly 100 to 200 yards.

The new home will bring the Dionne family together for the first time since the fall of 1934 when the children were moved from their father's farmhouse to the Dafoe nursery 100 yards away.

Since then Dionne has striven to regain control of his children which was vested in a guardianship board, appointed by the Ontario Government, and of which he was a member. Appeals to the Provincial Government for a judicial investigation of the guardianship, in which Dionne did not co-operate, brought a conference at which it was decided to bring the family together. However, their affairs still will be looked after by the board.

The children themselves are growing every month, are never sick, and play as happily in the hot sun these days as they did in 40-below-zero weather last winter. They have just completed work in their third feature length motion picture, for which a cinema company came to Callander. In the film the children sing in French, their mother tongue, and speak a few words of English.

Italian scientists have developed a type of translucent glass which permits beneficial solar rays to pass through, but keeps out the sun's heat.

Mrs. J. Ego Is W.M.S. Hostess

Mrs. J. P. Ego, Gladstone avenue, was hostess to the members of the W.M.S. of Knox church on Thursday afternoon, when their monthly meeting was held. Mrs. A. Sanderson, president of the society, presided, and opened the meeting with a hymn and prayer. The minutes of the last meeting were read and adopted and the treasurer's report given.

Mrs. Wm. Stevens gave a report of the Christian Stewardship; Mrs. J. Menzies the report from the Associate Helpers, and the devotional period was in charge of Mrs. J. Gerard. A paper on the last two chapters of the study book was given by Mrs. R. J. Sargent, and a pleasing duet by the Misses Bessie Hutton and Marjorie Lewis was much enjoyed.

The guest speaker for the afternoon, Mrs. W. H. Morton, president of the Presbyterial, was introduced by the president. Mrs. Morton, taking as her theme the last words of our Saviour before his ascension, which were "Unto the uttermost parts of the earth," painted a vivid word picture of the religion of Africa, India and Asia where the people are tortured by fear and superstition in their religion, comparing it with the Christian gospel of love. She also urged her listeners to give a welcoming word of cheer to the so-called foreigners who are trying to make homes for themselves in our land, and who, unable to understand our language and customs, often find themselves lonely. Experience, said the speaker, has proved that these people when trained and educated make splendid citizens.

After the president had expressed the appreciation of the members for Mrs. Morton's splendid address, the meeting closed with a hymn and the benediction.

Mrs. Ego, assisted by the social committee, served refreshments, and a social half-hour was spent. A hearty vote of thanks was tendered the hostess for her kind hospitality.

The Examiner's Needlework Pattern

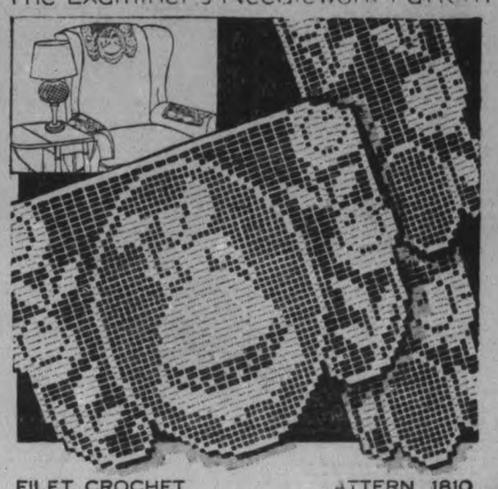

FILET CROCHET ATTERN 1810

What fun to see this old-fashioned maid and her roses grow under your crochet hook! This dainty crochet will dress up your chair or buffet and give you real pride in your handiwork. Use mercerized string. Pattern 1810 contains charts and directions for making the set; materials required; illustrations of stitches.

Send 20 cents in coins or stamps for this pattern to Examiner, Needlecraft Dept., Peterborough. Write plainly PATTERN NUMBER, your NAME and ADDRESS.

EXAMINER CLASSIFIED COLUMNS GET QUICK RESULTS FOR ADVERTISERS

Births
Marriages
In Memoriam
Cards of Thanks.
Deaths

BORN

HOPKINS.—At McDonald House Private Hospital, Oakville, on Friday, July 8, to Mr. and Mrs. R. A. Hopkins (nee Dorothy Wiman), a son, Robert Francis.

DIED

HOURIGAN, Miss Annie.—Aged 81. Funeral Mass Monday at 7 a.m. in House of Providence. Interment at St. Peter's Cemetery.

BARNHARDT, David.—In Brantford, Friday, July 8, 1938, David Barnhardt (formerly of Cobourg), son of the late Joshua Barnhardt and Mary Sisson, and husband of Alice Taylor. Funeral from his residence, 548 Harvey street, on Monday, July 11. Services at 2.30 p.m. conducted by Adjutant Neil Warrander. Interment in Welcome Cemetery. Cobourg papers please copy.

1 FLORISTS 1

THE PETERBOROUGH FLORAL CO
Flowers Delicately Arranged for All Occasions.
436 Water. 'Phone 1395. Nights 1688J

MONUMENTS

J. PIRIE
Monuments
MARKERS — INSCRIPTIONS
Superior Workmanship
Lower Prices
71 Crescent Street Tel. 2892

FUNERAL DIRECTORS

DUFFUS
FUNERAL SERVICE
Phones 1760—1173
Day and Night

COMING EVENTS

First Insertion, 20 Words or less, minimum charge 50c. Subsequent consecutive insertions, 40c per Insertion. All over 20 Words, 2c per extra word per Insertion.

PERSONALS

PRIVATE HOME KINDERGARTENS Pay. We start you. The Canadian Kindergarten Institute, Toronto 10.

GERTRUDE GROVELLE, 344 McGILL Street. 'Phone 2891 — Finger Waving 25c. End Permanents $1.00. Permanent Waves, $2.00 to $7.00. Ten years' experience.

Phone 844. 140 Hunter Street W.
WELCH'S BEAUTY SALON
Try us for your next Permanent. Special Oil Permanents, Guaranteed, $2.00 to $7.50. Shampoo and Finger Wave, 60c. Elsie Blears, Mgr. Ten years' experience.

MEN! GET NEW PEP AT 40 FOR RUN-down system. Try OSTREX Tonic Tablets of raw oyster stimulants and general strength-builders to brace up whole body. If not delighted with results first package, maker refunds its price. Call, write, McDermid-Jury Drug Store.

RID YOURSELF OF STOMACH trouble. Find lasting relief. Wilder's Stomach Powder. Generous 50c and $1.00 sizes at James Lynch's Drug Store or at Bogue's Drug Store. Look for the original blue-checked tin. Pleasant to take.

Taxis.

FOR BETTER SERVICE
'PHONE 105
CAPITOL TAXI.

STINSON TAXI
'PHONE 480
CABIN TRAILER FOR SALE.

'PHONE 2350
One to Four Passengers, 25c.
DRUMMOND TAXI.

FOR SALE

4 Miscellaneous 4

RANGE, IN GOOD CONDITION, cheap. 'Phone 2066J.

NEW PRINCE ALBERT SUIT, BLACK Vest, White Vest, Silk Hat, Scarlet Collar, Little Drum, Fife. Sell separate. 356 Stewart.

THREE-PIECE BED OUTFIT, 4 FT., Walnut, nearly new. 'Phone 3971F.

WALNUT FINISHED CHINA CABINET, with heavy glass door and side panels, in good condition. Price $8.00. 'Phone 2844F.

SPECIALS — PRINT DRESSES, SIZES 4-14. Boys' Wash Suits, 2-6, and Sun-Suits. Hemstitching Done While You Wait. 'Phone 1915W. W. Phillips, 174 Hunter Street.

BABY GO-CART, CLEAN, AND GOOD condition. 'Phone 3633J.

EXTENSION TABLE AND SIX CHAIRS, $15.00. 549 Harvey.

FOUR-BURNER GAS RANGE, WALNUT Finish Iron Bed, Trunk, 17 Ft. New Garden Wire Fencing. 'Phone 2356W.

CHESTERFIELD SUITE, PRACTICALLY new; also Quantity of Table Linen. 212½ Hunter Street W. 'Phone 3632J.

SLIGHTLY USED
SOLID WALNUT 9-PIECE DINING SUITE,
WALNUT BEDROOM SUITE,
TWO BREAKFAST SUITES,
CHEAP CHESTERFIELD SUITES,
ODD DRESSERS,
CHINA CABINET,
KITCHEN CABINET,
REFRIGERATORS,
ELECTRIC RANGES,
A NUMBER OF GOOD USED COOK STOVES, ETC.
CHERNEY BROS.
HOME FURNISHERS
178-180 HUNTER STREET
TRADE-IN DEPARTMENT

BLUE PRAM, $5.00. 'PHONE 3634.

SHOE REPAIRING MACHINERY. BARgain for quick Sale. 655 George.

SLIGHTLY CHIPPED CUPS, 15c DOZEN. 97 Robinson Street, corner Mark.

VICTOR MANTEL RADIO 138 PARK.

SPARTON ELECTRIC REFRIGERATOR, regular price $218.00, for $99.50. Guaranteed one year. Easy terms. Johnston's, George at McDonnel.

6 Fuel 6

SUMMER WOOD, BEST QUALITY, $2.50 Half-Cord. Thompson's Coal. 'Phone 2260.

$1.25 QUARTER-CORD, BEST DRY Slabs. 'Phone 58.

DRY MIXED SLABS, $2.50 PER HALF-Cord. Mixed Wood, $2.25. Also Shingles and Posts for Sale. Baker's Wood Yard. 'Phone 676.

DRY SLABS, $2.50 HALF-CORD Dinsdale's 'Phone 153.

WOOD
DRY SOFT WOOD AND DRY SLABS AND EDGINGS
At $2.00 Per Half-Cord and Up. (Cutting Extra.)
McCARTHY & JOHNSTON
'PHONE 96

7 Live Stock and Poultry 7

WANTED — DURHAM BULL, TB AND blood tested. Telephone 698.

ONE YOUNG SOW AND ELEVEN PIGS. 'Phone 35 ring 5. Omemee.

REACTOR CATTLE

OWNERS OF REACTOR CATTLE are at liberty to Ship these Cattle to the Reactor Area at the UNION STOCK YARDS, West Toronto, and have them Sold on the Open Competitive Market.

If shipping by rail, please wire us the Car Number so that we can have this Car placed at the Reactor Area at the Yards. If shipping by Truck, have your driver deliver at the Area, which is at the West-end of the Stock Yards.

We are in a position to get you the Highest Price available, according to Grade and Quality.

Get in touch with your local Shipper, who will consign to us.

Your patronage solicited and appreciated.

THE UNITED FARMERS' CO-OPERATIVE COMPANY, LIMITD
LIVE STOCK COMMISSION DEPT.,
Union Stock Yards, West Toronto,

Baby Chicks

BRAY CHICKS IN YOUR BROODERS now mean more real layers in your laying house next Fall. Order Bray Chicks To-day. Prompt shipment on almost all breeds. Sexed or non-sexed. Bray Hatchery, Peterborough. 'Phone 3834.

8 Real Estate 8

NEW MODERN FIVE-ROOMED BUNgalow, Prince Street; open fireplace, modern bathroom. A real buy. Terms. Also Modern 5-Roomed Bungalow, McDonnel; fireplace, oak floors, Sunroom, Garage, Terms. See these at once.
A. E. THOMPSON, Realtor
Kresge Building. 'Phone 536.

SIX ACRES — BRICK HOUSE, ELECtricity, fireplace, hardwood floors. Would take Small House on same—$2,750.
Brick 6 Rooms, 3-piece plumbing, hardwood floors, garage—$1,900.
M. STOREY
374½ George Street. 'Phone 939.

FOR SALE — NUMBER OF GOOD Farms, Bargain Prices, $2,000 up, close to City. Grocery and Meat Business, central. See this. Nice Well-Furnished Cottage at Chemong. Exchange for House in City. P. E. Rutherford, 197 Brock Street.

200 ACRES, LOT 7, CONCESSION 4, Township of Dummer, near Cottesloe Church and School; good Buildings, 50 Acres grain crop; also Hay, Pasture, and Wood. Immediate possession for $3,800.00 quick Sale. Apply Mrs. Martha Patterson, R.R. No. 1, Warsaw, Ontario.

9X Building Material 9X

USED LUMBER, PAINT, STEEL ROOFing, Sheeting, Electric Motors. Market Prices paid for Scrap Iron, Metals, Waste Paper. Peterborough Metal and Waste Co., 256 Simcoe Street. 'Phone 697.

10 Used Cars 10

FOR SALE — 1931 WILLYS, IN GOOD condition, cheap for cash. Apply 454 Park Street.

ESSEX SEDAN, CHEAP FOR CASH. 'Phone 2256W.

FOR SALE — CHEVROLET '30 SEDAN, $50; best cash offer takes it. Also ¼ H.P. nearly new Electric Motor with Fan. Apply 438 Rogers Street.

FOR SALE — '27 PONTIAC COACH, good running order. 'Phone 833W.

BUYERS OF FARM STOCK

Always follow Examiner Classified Ads. That's why farm stock is sold so quickly by using

THE EXAMINER
TEL. 1600

TO RENT

11 Miscellaneous 11

ELECTRIC FLOOR POLISHERS AND Electric Vacuum. 'Phone 149.

BUTCHER SHOP FOR RENT. 'PHONE 3760.

11X Apartments for Rent 11X

APARTMENT, FOUR ROOMS, HOT water heating, hardwood floors, laundry tub. One or Two Ladies preferred. 193 Aylmer.

BRIGHT DUPLEX, CONVENIENCES, Garage; adults; reasonable. 183 Antrim.

FOUR-ROOMED APARTMENT, MODern. Apply 162 Park Hill Road.

MODERN 5-ROOM APARTMENT, COMplete, very central, heated. Unfurnished. Available at once. Apply 275 Charlotte Street. 'Phone 1362J.

SIX-ROOMED HOUSE, NOW VACANT. 660 Reid.

GROUND FLOOR, HARDWOOD, NEWly decorated, central. 960M.

11XX Houses to Rent 11XX

MODERN GARAGE. POSSESSION August 1st. Apply 511 Stewart Street.

HOUSE, NO. 338 RUBIDGE STREET—$35.00 per month. Hot water heating. Possession arranged. 437 George

HALF OF DOUBLE HOUSE, CHEmong Lake. Write Box 82, Examiner.

SEVEN-ROOMED HOUSE. ALL CONveniences, double garage. Possession August 1. Apply 511 Stewart.

12 Rooms 12

TWO OF THREE BRIGHT, CLEAN, UNfurnished Rooms; adults. 'Phone 1709F.

UPSTAIRS APARTMENT, 380 STEWART Street.

ROOMS, 164 CHARLOTTE, OR 'PHONE 169J.

TWO UNFURNISHED ROOMS, GROUND Floor. 251 George Street.

FURNISHED BED - SITTING-ROOM, hot water. 190 Brock.

TWO FRONT ROOMS, BALCONY, bathroom Flat, Furnished or Unfurnished; central. 'Phone 2729W.

12X Summer Cottages 12X

FURNISHED COTTAGE, CHEMONG Park, Four Bedrooms. 1489W.

FOR RENT — 5-ROOMED FURNISHed Cottage on Round Lake; fishing and bathing. Charles Taylor, Havelock.

EASTVIEW, BUCKHORN LAKE — DO you want Fish? Big ones, or Ducks later? Fine Large Lakeshore Lots, only fifteen miles north of Peterborough, Ennismore Township. Good road. Situated on ground rising from a good shore. Scenically unsurpassed. Properly Sub-divided, with gravelled road touching every Lot. Several Acres of Playground and Beach. Only Eighteen Lots left—$150 each. Very easy terms. Cross Chemong Bridge. Follow Eastview signs. 'Phone 1467, or see A. P. Stock.

FURNISHED COTTAGE, PLEASANT surroundings, convenient to City. Immediate possession. 'Phone 2716F.

COTTAGE, CHEMONG, $80.00 FOR Season. Fred Young, Young's Point.

COTTAGE TO RENT ON LOVESICK Lake, one mile from Burleigh Falls, on Oregon Trail. Reasonable rates. Address Mrs. J. C. Strickland, Chippewa, Burleigh Falls, Ontario. 'Phone Lakefield 92 ring 3.

FURNISHED COTTAGE AT KAWARtha Park, Main Shore, Stoney Lake, 20 miles on Highway, near Sandy Beach. 'Phone 1362J.

STONEY LAKE — WELL EQUIPPED Cottage. Screened Porch. August. Reasonable. 'Phone 347 ring 32.

ROUND LAKE — COTTAGE. FIVE Rooms, Furnished, boat, sandy beach, good fishing. Fred J. Squire & Son.

COTTAGES TO RENT ON LOVESICK Lake, one mile from Burleigh Falls, on Oregon Trail. Reasonable rates. Address Mrs. J. C. Strickland, Chippewa, Burleigh Falls, Ontario. 'Phone Lakefield 92 ring 3.

13 Vacation Accommodation 13

HOMELIKE INN, COBOURG, ONT. — Good meals, comfortable Rooms. Reasonable rates, by Day or Week. Apply G. Kelly, Prop., ring 871.

IMPORTANT!

The More You Tell The Quicker You Sell

Give an interesting description of the thing you wish to sell. Write your want ad so that it would interest you if you were the buyer. Be sure to sign your name to your ad and tell how to reach your place. Remember, the more you tell the quicker you sell.

EXTRA INCOME

You can easily rent that extra bedroom. Just phone the Ad Taker at

THE EXAMINER
TEL. 1600

TOO LATE TO CLASSIFY - - By Baer

"We were arguing as to who saw the Examiner used car ad first, but I can't remember what I called him."

WANTED

15 Miscellaneous 15

SMALL POWER CEMENT MIXER. 'Phone 1641J. 565 Elm.

WANTED — TO BUY, BUILDING LOT, good location. 'Phone 529J.

LIVE POULTRY — SPECIAL PRICE 694W. 342 Stewart. M. Katz.

WANTED — ELM LOGS. H. H. DINSdale.

CLEAN AND COMFORTABLE THREE-quarter Size Mattress. 'Phone 2716F.

GOOD MALE DOG FOR A GOOD HOME. 'Phone 971 ring 14.

ROOM AND BOARD, IN PRIVATE home, with Washing Done; central. Write Box 81, Examiner.

WOULD TRADE $125 WOODWORK Shop with $45 Hawaiian Guitar for Dependable 4-Cylinder Roadster. Apply 14 Brown Street, Evenings.

CONGENIAL COUPLE TO SHARE COTtage on Otonabee, 4 miles from Town. 'Phone Mornings 1551.

ONE OR TWO UNFURNISHED ROOMS. Downstairs if possible. Reid and Park vicinity. Write Box 92, Examiner.

GOOD FRESH MILK COW. WRITE Box 91, Examiner.

WANTED — A COMPANION TO ASsist in Driving to Montreal; no charge. 'Phone 593F.

17-Help Wanted. Male or Female-17

WE HAVE HELPED HUNDREDS TO obtain positions as Letter Carriers, Postal Clerks, Customs Examiners, Clerks, and Stenographers, etc., and can help you. Write us for proof and free information. M C C Schools, Ltd., Toronto 10, Oldest in Canada.

18 Help Wanted, Female 18

WAITRESS FOR SUMMER RESORT; University Student preferred. Apply Marble Point Lodge, Marmora.

19 Help Wanted Male 19

EXPERIENCED FARM HAND FOR THE Harvest. Apply Roy Webster, Peterborough, Route 28.

19X Agents Wanted 19X

SALESMAN, SOME EXPERIENCE NEcessary. Wide personal connection an asset. Write Box 93, Examiner.

CASH PAID WEEKLY FOR SELLING Red Tag Nursery Products, universally used—Thirteen hundred varieties. All year job, full or part time. Real sales help—fine samples. Dominion Nurseries, Montreal.

RESIDENT SALESMEN WITH GOOD connection in Office Supply field, to Sell side line of Autographic Registers, Continuous Forms, and other Printed Specialties. Commission basis. Business Systems, Ltd., Toronto.

20 Employment Wanted 20

CANADIAN LEGION HAVE LISTS OF Competent Returned Men to Fill Temporary or Permanent Positions Give the ex-Soldier a chance to work for you 'Phone 141

EXPERIENCED CHEF FOR TOURIST Camp Hotel requires Position. 'Phone 3100.

BOY (14) WANTS WORK ON FARM. 341 Rubidge.

21 Boarders Wanted 21

ROOM AND BOARD, NEAR C.G.E.; good home. 'Phone 1636W.

PRIVATE FAMILY, CENTRAL, 'PHONE. Men only. 212 London.

ROOM AND BOARD, WITH WASHING done. 211 Rink.

ROOM AND BOARD, ALSO TOURISTS. 422 Rubidge. 'Phone 2022.

MEN BOARDERS WANTED. 'PHONE 1490W. 332 Rubidge.

ROOMS, WITH BOARD, FOR GENTLEman. 'Phone 1647F.

ROOM AND BOARD, CENTRAL. 251 George Street.

TOURISTS OR BOARDERS. 491 AYLmer Street.

Cottages Renting,
Bicycles Selling,
Ice Boxes Moving,
In the WANT ADS.

WHO CAN DO IT

22f Miscellaneous 22f

EXPERT FLOOR POLISHING. 'PHONE 1714.

DUSTLESS FLOOR SANDING. J. H Vance, 773 Aylmer. 'Phone 1292.

WANTED—TO DO, CARPENTER WORK by the Day or Contract. 'Phone 3407J.

EXPERIENCED WINDOW AND CHIMney Cleaner. Wall and Ceiling Cleaner. 'Phone 2273.

TONY PEPE
Ladies and Gentlemen
WE REMODEL
IN THE LATEST STYLES.
CUSTOM TAILOR
179 Charlotte Street. Tel. 753

Electric and Oxy-Acetylene WELDING
General Machine Work.
GOODWIN MACHINE TOOL COMPANY
'Phone 2593. 298 Edinburgh Street

Hundreds of Opportunities Await Your Choice In the EXAMINER Want Ads TODAY and Every Day!

BUDGET BLUES?

Those budget blues are causing furrows in your brow? Then take your troubles to a friendly loan merchant, borrow money to balance your budget. For a register of Money to Loan merchants, consult Examiner Want Ads.

To Advertisers

Classified Advertising must be phoned or brought into the office by 10 o'clock on Saturday and 1 o'clock during the week.

WHO CAN DO IT

23 Auto Repairs and Accessories 23

COAL OIL, 16c. Gasoline 14c (TAX Extra). Car and Tire Repair. Auto Parts and Accessories. Dawson Service Station. 'Phone 1523.

28 Moving and Storage 28

M. RAWLINSON, Limited
Established 53 Years.
Long Distance Moving and First-class Warehouse for Storing Household Effects.
610 YONGE STREET, Toronto
Telephone Kingsdale 3125.

29 Upholstering 29

FURNITURE — UPHOLSTERING, REfinishing, and Repairing. J. LaPointe. 'Phone 1295J.

34 Radio Service 34

1939 PHILCO
CAR RADIOS
$39.95.
BROWN'S RADIO SERVICE
547 GEORGE STREET.

37 LOST 37

WHITE PURSE, CONTAINING TRANSportation Pass on C.P.R., also Letter and Small Sum of Money, in Kresge Store at Lunch Counter. Finder please 'Phone 2239W. Reward.

WIRE-HAIRED TERRIER (FEMALE). 'Phone 2497W.

FOUND

BICYCLE. OWNER MAY HAVE SAME by proving property and paying for advertisement. 'Phone 1702W, between 7 and 8.

PROFESSIONAL

41 Accountant 41

EDWARD HUMPAGE — Chartered Accountant, Auditor. 419 George Street

44 Lawyers 44

EMMETT F SHEEHY — Bonded Attorney. Loans. 397 George Street.

PECK, KERR & McELDERRY — Barristers and Solicitors, 415 Water Street Peterborough. Telephone 1950. E. A. Peck, K.C. P. D. Kerr, K.C. V. J. McElderry K.C.

HON. G. N. GORDON, K.C. W. B. GORDON — Law Offices, 395-39 George Street Appointment by Telephone 3300 and 3301.

JACOB LOW — Barrister, Solicitor Notary Public. Money to Loan on First Mortgages 219 Hunter Street West Peterborough, Ont 'Phone 2244. Nights and Holidays 1074.

ALEXANDER L. ELLIOTT, K.C., M.P.P. —Barrister, Etc Money to Loan interviews by Appointment. Telephone 3. Office: 355 George Street, Kresge Building, Peterborough.

W. R. PHILP — Barrister, Solicitor Notary Public. 355 Water Street 'Phone 602.

47 Mineral Fume Baths 47

MINERAL FUME BATHS.
DE-TOXIFY AND RE-VITALIZE NATURE'S WAY
'PHONE 3157, PETERBOROUGH
220 BROCK STREET.

All The King's Horses, All The King's Men, Can't Pull as Much As a Want Ad. Can

MONEY TO LOAN

MORTGAGE LOANS, 5½ %. APPLY TO G. N. Gordon K.C. and W. B. Gordon

HOUSEHOLD
LOANS
WITHOUT ENDORSERS
Rates authorized by special Act of Dominion Parliament.
Loans $50 to $500. No credit enquiries of friends or relatives. Immediate service on all applications. 12 months to repay. To apply: 'Phone or visit office.
"Doctor of Family Finances"
Central Finance
CORPORATION
Second Floor, KRESGE BUILDING
355 GEORGE STREET
TELEPHONE 1703, PETERBOROUGH
Loans Made in Nearby Towns.
Tune in CFRB, 6-6.15 p.m. Daily. Offices in ten Ontario cities.

MONEY TO LOAN,
On First Mortgage on Improved City Property at Current Rates of Interest
Apply: The Toronto Savings and Loan Company, 437 George Street, Peterborough.

THIS IS AN AGE OF
SPECIALISTS
FOR
AUTO LOANS
REFINANCING
Sales Between Owners
DEAL WITH A FIRM THAT IS
Exclusively Automobile
FOR EXPERT SERVICE
DIXON & HURLEY
Peterborough, Ontario
391 Water Street. Tel. 496J
Representing
Campbell Auto Finance Company, Ltd.
LOANS MADE ANYWHERE IN ONTARIO.

49 NOTICES 49

'PHONE HALLIDAY'S FOR NEW LO'. Sale Price on Hardwood Flooring Your New Floors will cost Less Monthly payments if desired. 1086—Wm. J. Bull, Local Sales Representative, 539 Downie.

CITY OF PETERBOROUGH.

ADJOURNED SALE OF LANDS FOR ARREARS OF TAXES.

THE ADJOURNED SALE OF LANDS, in the City of Peterborough for Arrears of Taxes, will be held on
THURSDAY, JULY 14TH, 1938,
at the Hour of 10 a.m., in the City Council Chamber, in the City of Peterborough.
PUBLIC NOTICE IS HEREBY GIVEN, That if the price offered for any of the Lands, at the Adjourned Sale, is less than the amount due for Arrears of Taxes and Costs (in addition to the cost of this advertisement), or if no price is offered, it is the intention of the City to purchase such of the Lands as may be deemed advisable, and in the interest of the City.
M. E. SHAVER,
Treasurer.
Treasurer's Office,
July 5th, 1938.

50 AUCTION SALES 50

FOR A SUCCESSFUL AUCTION — J. B MILES Auctioneer Valuator Tel 1477

CLASSIFIED ADVERTISING BRINGS RESULTS

HOME IMPROVEMENT

Plumbing and Heating.

FOR EXPERT PLUMBING AND HEATING REPAIRS & CONTRACTS SEE J. L. P. SMITH - 372 WATER ST.

FOR CEMENT WORK 'PHONE HOWARD ROSE 2312J FREE ESTIMATES.

CITY OR RURAL PLUMBING. WATER Supply Systems Sold and Installed. Estimates. 'Phone J. Bryett, 722W.

Electrical

FOR SALE:
Leonard REFRIGERATORS
THE BIGGEST BARGAIN IN REFRIGERATORS TO-DAY
GRANT & LOUCKS CO. Ltd.
'PHONE 798. 418 GEORGE STREET

If the proverbial needle in a haystack is ever found it will be through a Classified Ad in The Examiner.

SOMEWHERE IN THIS DISTRICT

There is someone who wants what you have to sell.

And there is always someone who has what you want to buy.

In either case the short cut is an Examiner Classified Ad.

Simply telephone 1600.

The Examiner
CLASSIFIED ADVERTISING RATES

Cash Rate:
1 Cent per Word or Figure per Insertion. Minimum Charge 25

Charge Rate:
4 Cents per Word or Figure per Insertion. Minimum Charge 35c

Box Numbers:
One or more Consecutive Insertions ... 10c

Coming Events:
Per Word per Insertion 2½c
Minimum Charge 50c

Special Announcements:
Birth Announcements 50c
Engagement Announcements 50c
Marriage Announcements 50c
Death Notices 50c
Card of Thanks (up to 1 inch) 50c
In Memoriam (up to 2 inches) 75c
Over 2 inches (per inch extra) 50c

Legal, Municipal, Government, Auction Sales:
First Insertion per agate line 12c
Repeat Insertions 6c

PHONE 1600:

SAUCE FOR THE GOOSE AND "GRAVY" FOR THE GANDER

The Crossword Puzzle

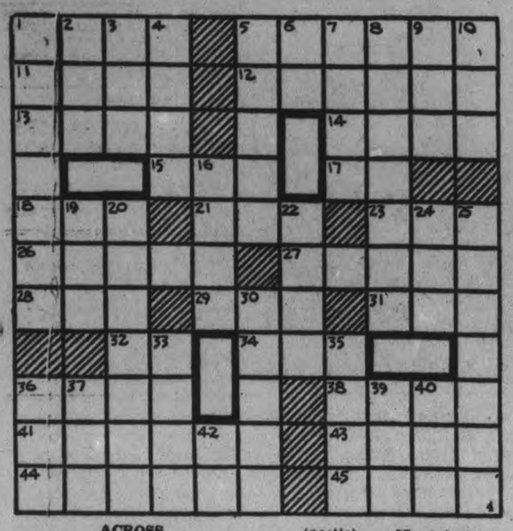

ACROSS

1—An outer garment
5—Pursued
11—Ever
12—Larva of a fly that infests cheese
13—Allot
14—Weird
15—1/1000 of an inch
17—Southeast (abbr.)
18—Often (poetic)
21—Snare
23—Female deer
26—Pollute
27—Unsuited
28—Conclude
29—Single unit
31—River in Scotland
32—Form of the verb "to be"
34—A donkey
36—A native of Denmark
38—A former Russian tsar
41—Girl's name
43—Italian coin
44—Panted
45—The bottom timber of a boat

DOWN

1—A preparation of fruit in syrup
2—Single unit
3—Division of a play
4—Around
5—South American republic
6—Exclamation of delight
7—Imitates
8—Hastened
9—Ever (poetic)
10—Thirsty
16—Inside
19—Stimulate
20—News
22—Fastens
24—Open (poetic)
25—Everlasting
30—A water sprite
33—Ooze
35—A lustrous fabric
36—A kind of large pistol
37—Curious scraps of literature
39—Contend for
40—Form of the verb "to be"
42—Chinese measure

Answer to previous puzzle

B	A	S	S			S	T	R	A	I	T
O	R	A	L			L	O	O			H
R	I	P	E			Y		D	A	T	A
A	D		I	F		L		L	O	W
X		A	G	I	T	A	T	O	R	S
		A	C	H	E		R	A	F	T	
S	P	O	T	L	I	G	H	T		B
N	O	R		D		E	I		P	A
E	D	N	A			H		T	A	R	N
E			C	H	I			I	R	O	N
R	O	O	T	E	D			S	E	W	S

COPYRIGHT, 1938, KING FEATURES SYNDICATE, Inc.

THE TUTTS — By Crawford Young

SALLY'S SALLIES

The man who calls a spade a spade may have an absolutely new set of names for a golf ball.

CRITICIZES STORAGE FIRMS

Cold storage companies "which have taken millions" from the federal treasury, should not be allowed to control prices for their own benefit, Hon. H. H. Stevens told the House of Commons.

RIPLEY TAKES SECOND PLACE

J. B. Murdoch of Waikerie, South Australia, believe it or not, has outdone Ripley, who claimed a 30-grape-fruit limb grown by a Pierson, Florida man, was tops. Murdoch grew 38 on one limb.

DONALD DUCK — By Walt Disney

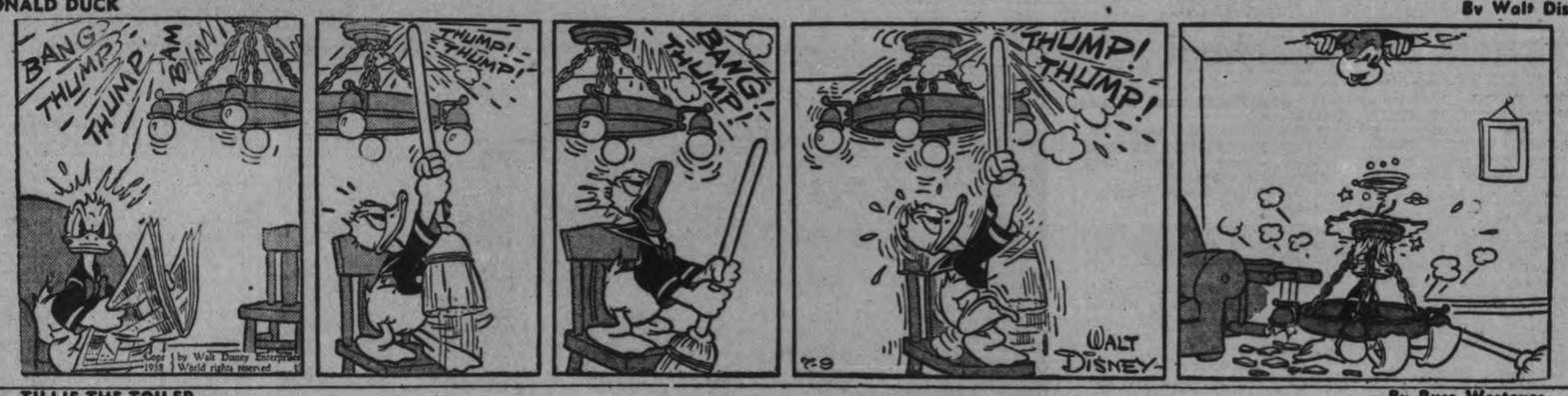

TILLIE THE TOILER — —By Russ Westover

HENRY — —By Carl Anderson

BRICK BRADFORD — —By William Ritt and Clarence Gray

MUGGS AND SKEETER — —By Wally Bishop

BRINGING UP FATHER — —By George McManus

THE GUMPS

June Promotion Results Lakefield Public School

LAKEFIELD, July 9.—Following are the promotion examination results for the Lakefield Public school of which Mr. T. W. Chaplin is principal. The names are arranged in alphabetical order. A, excellent; B, good; C, fair.

Grade I to Grade II

A—Armstrong, Dorothy; Bullock, Alta; Connelly, Shirley; Deck, Eleanor; Hamblin, Barbara; Hutt, Clayton Mongomery, Donald; Nicholson, Natalie; Ridpath, Charlie; Wannamaker, June; Wilson, Mary Ann.

B—Galvin, Mary Jane; Geraldi, Billie; McCulloch, Garry; McIlmoyl, Betty; Morrison Aubrey; Spencer, Arthur; Watson, Allan.

C.—Baker, Billie; Comber, Alvin; Coughlin, Francis, Deledonne, Bobbie; Hampton, Bobbie; Hutt, Bernard; McClure, Neil; Montgomery, David; Moore, Margaret; Myres, Arden; Sabatino, Barrie; Soles, Louis.

Elsie I. Kidd, teacher.

Grade 2 to Grade 3

A—Gifford Comber, Roger Coons, Jean Coyle, Laurel Curtain, George Kelly, Jack Matthews, Wanda Trude, Letty Wanamaker, Victor Ward.

B—Thomas Birch, Betty Delledonne, Leeana Doubt, Carolyn Ann Erskine, Jean Geraldi, Aubrey Hockaday, Grace Huddlestone, Florence Orr, Ruth Tatham, Wilbert Webster.

C—Ross Calberry, Joseph Corby, Micheal Coughlin, Elgie Dunford, Royden Dunford, Lloyd Foster, Gordon Galvin, Harlow Hunter, Irma Lillow, Shirley Pearson, Gordon Smith, Milton Soles, Grant Welbourne.

B. Madill, teacher.

To Grade III

A—Shirley Baker, Teddy Patterson, Joe Sabatino.

B—Myles Huddlestone, Jean Soles, Evelyn Spencer.

C—Patricia Coughlin.

M. Marion Comrie, teacher.

To Grade IV

A—Irma Bullock, Mae Coons, Sally Crozier, Helena Geraldi, Mary Elizabeth Hamblin, Grace Millage, Morley Montgomery, Jessie Wong.

B—Percy Calberry, Braden Dunford, Jean Eagleton, Clarena Foster, Betty Hockeday, Shirley Hutt, Herbie Knox, June McClure, Winnifred Orr, Fred Spring, Bernard Wannamaker.

C—Marie Allen, Mavis Birch, Willie Corby, Mary Coughlin, Lawrence Coughlin, Harry Dunford, Jack Hudson, Keitha Pearson.

M. Marion Comrie, teacher.

To Grade V

A—Evelyn Allan, George Birch, Dorothy Bullock, Anne Dench, Betty Hill, Mary Spencer, John Twist, Hastings Wong.

B—Shirley Abbott, Jack Chittick, John David Grylls, Philip Hollend Jamie Hull, Barbara Hunter, Joyce Hutt, Gregory Knox, Valeska Lillow, June Webster.

C—Carl Ainsworth, Francis Arthurs, Ray Arthurs, Billie Bell, Mildred Corby, Bernard Coughlin, Robert Eagleton, Percy Edwards, Betsy Hurst, Keith Montgomery, Gordon Wannamaker.

R. R. Spence, teacher.

To Grade VI.

B.—Frace Lawford, Almond Soles.

C—Myrtle Hampton, Mary Northey, Everett Peters, Cora Webdale.

R. R. Spence, teacher.

Grade VI to Grade VII

Calberry, Lilian; Eagleston, Betty; Foster, Jean; Hockaday, Pearl; Kelly, Doreen; Moore, Hazel; Watson, Elizabeth.

B—Lillow, Mona; McFadden, Theresa; Millage, Jack.

C—Brown, Barbara; Carveth, Kenneth; Dunford, Alex; Hill, Helen; Hopkins, Albert; Millar, Isabelle; Shewin, Ronald; Skelcher, Karl.

D—Dunford, Ada.

E. V. Kennedy, teacher.

Grade VII to Grade VIII

A—Hill, Stafford; Hopkins, Mabel; Morin, Jacqueline; Spencer, Theresa; Spence, David.

B—Bennington, Fred; Cromer, Thomas; Elmsley, Peter; Foster, Lorne; Hull, Mueretta; Kelly, Joan; Lake, Betty; McFadden, Bernard; Millar, Jean; Patterson, Audrey; Watson, Walter.

C—Dunford, Leah; Graham, Donald; Graham, Arnold; Hill, Carl; Jackman, Arnold; Kendall, Joe; Moore, Evelyn; Pearson, Minta; Remnant, Kenneth.

Thos. W. Chaplin, teacher.

Tiny Liechtenstein In Nazi Shadow

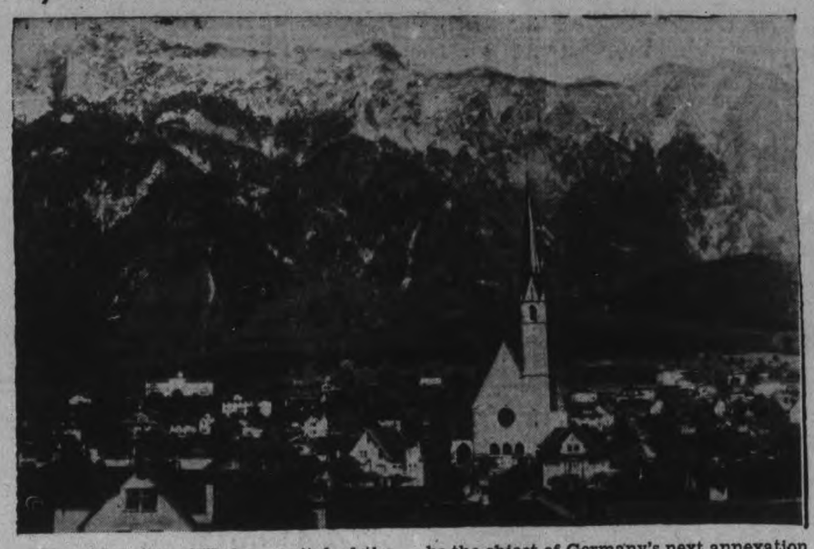

Here is a view of Vaduz, capital of the tiny principality of Liechtenstein, where Austria's western frontier touches the Alps of Switzerland. It is rumored in the chancelleries of Europe that Liechtenstein may be the object of Germany's next annexation move. Last March the 85-year-old Prince Franz abdicated in favor of his nephew, largely because of Nazi tendencies in his land, and because his wife is part Jewish.

Ontario's Crops Looking Above Average

TORONTO, July 9 (C.P.).—Crop conditions for the whole of Ontario on July 1 were "average to above average," the Provincial Agriculture Department reported to-day in the monthly summary of its Statistics Branch, but crops "are now at a critical stage and a shortage of moisture would severely lessen the yield."

Fall wheat is ripening and harvesting will start about the end of next week, with prospects favorable for an above-normal yield. In Kent and Lambton Counties, an average yield of 28 to 30 bushels is predicted, against an all-province average last year of 24.5 bushels.

Barley conditions follow the general trend, and prospects elsewhere are highly favorable except in the territory from Lincoln to Leeds, where "the satisfactory filling of spring grains now in head is quite dependent on receiving rainfall during the next two weeks."

Cutting of hay, clover and alfalfa is reported near completion in Western Ontario and in full swing in the East. The yield is reported to range only from medium to average, but the quality is excellent and the feeding value higher than last year.

70,000 Acres of Tobacco.

Weather conditions were favorable for tobacco with the exceptions of winds which did minor damage in Norfolk. Blown-out areas there were replanted, but the new tobacco started slowly because of lack of moisture. About 70,000 acres of tobacco have been planted in the province this year, compared with 58,000 in 1937.

Reports state that sugar beets "never looked better at this time of the year." The beets benefitted by two weeks of dry weather after a period of wet.

The early potato crop in southwestern Ontario is moving in volume, and the quality is good with no evidence of rot. Quantity and size are not so good as last year because of lack of moisture, but the market is firm at $2.00 to the wholesale dealer.

Insect damage has been about average, though potato flea beetles have been abundant and the seed corn maggot did more damage than usual. June beetle flights indicate that next year more damage than usual may be expected from the larvae, white grubs.

RIOTERS KILLED

BOMBAY—(CP). — Two people were killed and several other persons injured, including a policeman, injured when rioters stormed the police station at Muthialpet, near Pondicherry.

Flying Priest To Open Up Arctic

Father Schulte, German flying priest, whose parish is 1,500,000 square miles of Arctic and sub-Arctic wasteland, took off from Toronto recently in the ABOVE airplane on a mission which will link the frozen Arctic with civilization by means of radio-telephone. The flying priest declared that by the end of August 10, wireless stations extending from Moosonee to Chesterfield inlet will be in operation. The stations will be for the use of missionaries of all denominations and have been paid for by lectures given in the United States by Father Schulte.

Nests of the great crested flycatchers are lined with shredded snakeskins.

MORE ABOUT—

100-Year Dispute

(Continued from Page 1)

which followed a 3½-hour session of the Chaco Peace Conference in the foreign office here, 76-year-old Foreign Minister Eduard Diez Demedina of Bolivia and Paraguayan Foreign Minister Cecilio Baez embraced warmly.

Last War Cost 100,000 Men

Delegates of the United States, Argentina, Brazil, Chile, Peru and Uruguay also put their initials on the document.

In a war over the Gran Chaco in 1932-1935, Bolivia and Paraguay lost an estimated 100,000 men. When a truce finall ywas signed. Paraguay was left in possession of most of the area—well over 50,000 square miles. Since then the six neutral countries have tried to get a definite boundary agreement.

The Chaco—partly jungle, bone dry in the dry season and almost a lake in the rainy period—became a bone of contention only after Paraguay and Bolivia began to expand. Paraguayans settled the more fruitful strip of the area and Bolivians the western edge, where there are oil deposits of doubtful quality. Eventually Bolivian and Paraguayan men met in no man's land, and sparks flew. Efforts to settle upon a definite boundary have failed since 1870.

TENTS AND AWNINGS

We offer Square Wall Tents 9½ x 12 x 3 10-oz. Roof, lighter walls and ends, complete with Poles and Pegs, for ... 20.50

These Tents are Real Value.

For AWNING, Telephone 180—and our man will call and measure — showing our new "PASADENA" Awning Stripes.

J. J. TURNER & SONS, Ltd.

ROBBERS! THIEVES! BURGLARS!

They are Busiest During Your Vacation Season When Homes Are Closed. Your Only Sure Protection Is A RESIDENCE BURGLARY POLICY Issued By A Reliable Company.

Davis-Thompson

COMPANY

Insurance and General Agency Real Estate

Established 1858

433 George Street. 'Phone 40.

Begging In Victoria Jails 62 Jobless

VICTORIA, July 9—(CP)—Twenty-eight men and woman faced a court appearance here today on a charge of obstructing police. Members of a party of 62 who were arrested, they appeared on downtown street corner with paper tags and tin cans to take donations.

Police said the group refused to "move on" when ordered. Thirty-three men were convicted yesterday and sentenced to 15 days in Oakalla jail near Vancouver. The rest were remanded until today.

Meantime the jobless pondered the announcement of Premier Pattullo of British Columbia that temporary unemployment relief will be supplied by the Dominion Government transients from other provinces now in British Columbia. Mr. Pattullo said if the jobless would register with the Omployment Service of Canada for free transportation to their home provinces, the Dominion Government would "extend relief to harvest time which may be assumed to be Aug. 15."

R. W. Campbell, spokesman for the 700 unemployed now in the provincial capital demanding a relief works program, said the premier's announcement "offers a little more encouragement to us that federal authorities will eventualy announce further concessions in the way of a relief program that will be satisfactory to us."

Campbell reiterated the men's demand for a works program. He added: "We are looking for a permanent solution, not temporary relief."

Westwood W.M.S. Enjoys Playlet

(Examiner Correspondence.)

WESTWOOD, July 9.—The members of St. Andrews Women's Missionary Society met on Wednesday afternoon at the home of Mrs. Percy Graham with a large attendance.

The meeting was in charge of the 1st vice president, Miss Jessie Davidson, who opened the meeting with the hymn "The Morning Light is Breaking." The program "Racial Brotherhood" which followed took the form of a playlet with the following members taking part: Mesdamse Hugh Cameron, Aubrey Wood, J. Clysdale, E. Sargent and Miss Davidson. An address by Rev. F. W. Newell, bearing on this subject, and also an interesting review of current events of Canada and Europe was much appreciated.

Mrs. W. Morris favored with a pleasing solo and Mesdames A. Wood and E. Sargent rendered a duet.

"Jesus Shall Reign Where'er the Sun" brought the meeting to a close.

Men On Hand

STRATFORD, Ont., July 9 (CP). —Scores of unemployed men filed through the city hall here after a report the city needed men for weed cutting and other city work. They besieged City Engineer W. H. Riehl for hours. The frantic officials fled leaving a message the report stated when he shifted men from one project to another.

Emily Asks C.N.R. To Cut Down Brush

The Emily municipal council met in the farmers' club rooms, Omemee, on July 5. Members present: D. J. Guiry, reeve, in the chair, and Councillors Wilbert Fee, P. J. McGuire, W. J. Patrick and D. W. Wilson.

Communications were read from E. A. Horton, deputy minister, Department of Public Welfare, advising council that the township will receive approximately 70 per cent. of its relief expenditure for the nine months, April to December, 1938, inclusive.

From F. G. McNeely, relief inspector, re Wollaston acount. A live stock valuer's report was received from Stanley Magee. Miscellaneous accounts were received by F. L. Weldon and Wilbert Fee. School accounts were received from school sections 6 and 7. A relief account was received from George O'Donnell.

A lengthy communication was received from the Department of Health, Toronto, informing council that in future the municipalities will be relieved of the cost of maintaining indigents in the sanitariums of the province, and outlining the duties of councils and boards of health in regard to the treatment of those who are sufficiently recovered to be removed to their homes.

Mr. McGuire reported that he had met the provincial highway officials where the provincial highway crosses the east quarter line of Emily, and that they had agreed to raise the approaches to the highway, and cut the brush which obstructs the view at that point.

Payments Ordered

F. L. Weldon, account, indigent patents (Townsend), $69; Wilbert Fee, transportation, $1.50. Schools: S.S. No. 6, V. Perdue, secretary-treasurer, $50; S.S. No. 7, Frank Crough, sec.-treas., $65. Geo. O'Donnell, account for relief, sheep killed or injured by dogs, $6; Albert McCall, 1 lamb injured, $5; Stanley Magee, valuing sheep of A. McCall, $1.50.

The reeve was authorized to attend the adjourned sale of lands for taxes with power to protect the interest of the Township of Emily.

The clerk was instructed to write the C.N.R. officials and point out that there is a lot of brush growing on the railway property at or near the place where the railway crosses the east quarter line of Emily township, which obstructs the view, and causes a dangerous condition at this crosing, and also ask the railways authorities to cut and remove this brush.

The whole council decided to attend the court in the matter of the appeal of the Victoria Trust and Savings Co. assessment.

The council adjourned to meet on Tuesday, August 2nd at one o'clock.

Shipping Improves

TORONTO, July 9 (CP). — Improvement in lake traffic out of Toronto was reported today by shipping companies and the Canadian Seamen's Union. Union officials said boats are going back into service here after a slight lay-off due to lack of cargoes.

The Examiner BULLETIN BOARD

John Gagnon, Montreal painter, plunged to his death from the canopy of Loew's Theatre, almost striking a woman in his fall. He is believed to have been overcome by heat.

John Gagne, chief guard at the Dionne nursery, is dead following an abdominal operation three days ago.

Lord Tweedsmuir, Canada's Governor-General, landed at Southampton, England, yesterday, on holiday from his duties at Ottawa.

A heavy toll of death is reported as the result of the outbreak of encephalmyeltis among horses in the west. The epidemic has spread to the Alberta border in northwestern Saskatchewan.

Poses as Mountie.

Dressed in the uniform of the Royal Canadian Mounted Police which he obtained by fraud, an unknown man cashed worthless cheques to the value of $200 at Regina stores.

A mysterious water pollution has advanced to such a stage at Oshawa that the health authorities have placed signs at the beach warning bathers they go into the lake at their own risk.

The State of Arizona is to vote again on prohibition. The Secretary of State has received petitions bearing 22,879 signatures asking for the vote.

Premier Mackenzie King will speak at the Canadian Corps Reunion ceremony at the Toronto Cenotaph on the morning of July 30.

Lightning Kills Four.

Four men who took shelter under a tree in Mexico City when overtaken by a thunderstorm were killed by lightning.

John Peer, 55, of Duart, an employee of the Clearville Fisheries at Chatham, was very seriously burned when he fell into a vat of boiling tar.

At Springfield, Mass., Alfred E. Van Ree, Texas horseowner and trainer, and John W. Carter, owner of Lexington, Ky., are facing charges of "fixing" races.

More than $1,300 worth of cigarettes and other stock was stolen when the garage of W. Schill at Cayuga was broken into.

Sets a New Record

There were ten cases before Magistrate McKessock at Sudbury yesterday, nine prisoners pleading guilty and the other being remanded. The whole docket was disposed of in two minutes and thirty seconds, a new record for the Sudbury court.

Chlorine gas escaping from a tank in a Pittsburgh swimming pool overcame 30 children and 25 of them were taken to hospital.

Thomas Pelkey engaged in dynamite work for road contractors, was electrocuted yesterday at Glenwood, near Saint John, N.B.

The practice of sending Australian pilots to Great Britain for service in the Royal Air Force has been abandoned because the Commonwealth needs more military pilot sat home.

Lindsay Man Fined $110 On Two Charges

(Examiner Correspondence.)

LINDSAY, July 9.—A local young man named L. Blackburn faced Magistrate Campbell of Port Hope, in the local police court Friday morning on charges of illegal possession of liquor and reckless driving. The charges arose out of an accident on Wellington street a few days ago when a car driven by the accused collided with another car owned by C. F. Reid, town. The accused acknowledged the blame for the accident and exonerated a companion. Fines of $100 and costs on the liquor charge and $10 and costs on the reckless driving charge were imposed.

The electrical storm which swept the district Thursday night was responsible for the death of two cows, the property of Roy Ferguson, of Oakwood.

Definite arrangements have been completed for the visit of the Toronto Scottish Regiment to Lindsay on the second day of the Lindsay Central Fair. The Regiment will conduct a memorial service at Riverside cemetery on the following Sunday at the grave of Major-General Hughes, who was formerly an officer in the unit.

To save metal, Germany now is making toothpaste tubes out of silk.

Do You Want To Increase Your Volume?

IF so, you'll have to convince more people that it is to their advantage to use your product.

The quickest and most economical way to reach masses of people is by advertising in daily newspapers. Each daily newspaper provides an opportunity for increased volume for your product in the territory the paper covers. The Canadian daily newspapers furnish a mass market of approximately eight million people—the bulk of Canada's population.

Daily newspaper readers can give you the increased volume you desire.

This advertisement was prepared for the Canadian Daily Newspapers Association by the James Fisher Company, Limited.

Count Presents Sombre Appearance

Count Kurt Haugwitz-Reventlow (LEFT) presented a very sombre appearance as this photograph was snapped when the count, and a legal advisor, entered Bow Street Court, London, to answer charges of threatening his wife, the former Barbara Hutton. The count was released on $10,000 bail.

THE CANADIAN DEPARTMENT STORES LIMITED

STORE HOURS: 9 A.M. to 5.00 P.M.; Wednesday, 9 A.M. to 12.30 Noon; Saturday 9 A.M. to 9.30 P.M.

Grey A MONTH OF SALES..

SOMETHING DIFFERENT EVERY DAY

If You Cannot Come to the Store, Phone 3000

SPECIAL! Women's White Shoes

Cool linen-like (fabric). Ties with an air of style. Comfortable and easy-fitting with leather outsoles and medium cuban heels. Smart with your Summer fashions. Sizes 4 to 8. Special value, pair .. $1

—Main Floor, C.D.S.

Women's and Misses' Celasuede Bloomers and Panties

Cool and practical, panties in extra good quality celasuede (rayon) bloomers, elastic at waist and knee. Panties with cuff bottom. Tea rose and white. Each .... .49

—2nd Floor, C.D.S.

Value! Dress Materials

SPECIAL! PRINTED RAYON ROUGH CREPE

The material so smart and popular for street and afternoon wear. Comes in a good range of light Summer shades, in mauves, blues, yellows, greens, etc. Floral and conventional designs. 36" wide. Yard .... .49

Printed Cotton Chiffon Voiles

One of the season's smartest fabrics, so cool and refreshing looking. Sheer quality in large floral patterns, on backgrounds of black, navy, wine, green, etc. 36" wide. Yard .... .49

—2nd Floor, C.D.S

SPECIAL! "Slightly Imperfect" Grey Enamel PAILS

You'll want them as stock pails on the farm—a dozen and one uses in the home as water pails, scrubing pails, etc. Grey enamel with strong bail handle. Capacity about 9 quarts. Good value, each .87

—Basement, C.D.S.

Galvanized WASH TUBS

Here is a dandy tub, inexpensively priced. Strong galvanized iron, fashioned round style, with riveted stationary handle. Size about 23" x 10¾" deep. Each $1

—Basement, C.D.S.

Special Selling! Stainless Steel Knives and Forks

Just what you can use every day at the cottage, at home or in the picnic basket. Of stainless steel with white xylonite handles. Special Saturday and Monday .... 6 for 1.00

—Main Floor, C.D.S.

Keep Cool With A POLAR CUB FAN

Popular size 25-cycle fan with 8-inch blades and metal guard. Grey enamel finished. Light weight, adjustable, and can be moved easily from room to room. Keep cool, for this inexpensive price. Each 2.95

—Basement, C.D.S.

Extra! Inexpensive Tailored TUSCAN NET CURTAINS

Make the most of your windows. These lovely bordered curtains of cotton tuscan lace will add charm and dignity to a window setting. Soft biscuit shade floral design throughout. Size about 32" x 2¼ yards long. Special, pair .... .79

—Basement, C.D.S.

THE CANADIAN DEPARTMENT STORES LIMITED

Tomorrow
MOSTLY FAIR; WARM.

The Peterborough Examiner

Last year
MAXIMUM 92 - MINIMUM 68

VOL. LXXX, No. 160 PETERBOROUGH, MONDAY, JULY 11, 1938 ★ PRICE THREE CENTS

Hughes Flies To Paris Under 17 Hrs.

Half Lindbergh Time Crack In Tail Delays Moscow Hop

PARIS, July 11.—(AP)—Howard Hughes, after spanning the Atlantic—New York to Paris non-stop—in less than half of Colonel Charles Lindbergh's time, was delayed tonight on his globe-girdling flight by bad weather and slight damage to his big twin-motored monoplane.

Hughes landed at Le Bourget airport at 4.55 p.m. (11.55 p.m. EDT) on a trans-Atlantic flight from New York, the first leg of a projected round-the-world flight.

The fliers had hoped to be off for Moscow within two hours after landing from his record-shattering crossing, 16 hours, 35 minutes, from New York.

But at the last minute a slight crack was discovered in the tail of his plane. He estimtaed repairs would require three hours.

Hughes himself was at the controls when the plane was wheeled to the runway late in the afternoon preparatory to the take-off for Moscow. But he wheeled it back into the hangar and announced he would not take off for Moscow on the second leg until to-morrow.

The airport's official control time for the landing was 3.55 p.m. GMT (11.55 a.m. EDT), computed to the moment the propellors stopped.

The American sportsman glided to an easy landing, running up a concrete runway in front of the airdrome where a crowd of officials and onlookers ran to meet the big, gleaming twin-motored plane.

His time from New York was 16 hours, 55 minutes—about half the time of Colonel Lindbergh, who flew non-stop from New York to Paris in 1927 in 33½ hours.

Hughes and his four-man crew were expected to remain in Paris long enough to refuel, make repairs and then take off for Moscow in hope of completing their round-the-world Odyssey within six days.

The big plane rolled up to a gentle stop in front of Le Bourget field's main building. Hughes, however, did not cut the two motors for almost a full minute after rolling to a stop—the first flier since Lindbergh to make the flight.

As soon as the propellers stopped whirring United States Ambassador William Bullitt went to the door of the plane and opened it. He stuck his head in and shouted:

"Did you have a good trip"

Russia Next.

Hughes said he was planning to take off for Russia "as quickly as possible."

And that means "one or two hours," he added.

Hughes was the first of his crew to alight. He was evidently tired, but had a broad grin on his face. Before coming out he had taken the trouble to put on a necktie and place a hat on his head.

The flight leader was followed by the other four airmen.

"We had a fine trip," said Hughes. "We made it in 16 hours 31 minutes."

Hughes evidently figured his elapsed time from the moment the airport was sighted, as other calculations gave 16 hours 55 minutes.

French air officers stepped up to pat Hughes on the back and touch his hand.

Bullitt introduced French officers to Hughes and members of his crew.

HUGHES FLIES
(Continued on Page 2, Column 4)

49 Panes Of Glass Are Broken At South Central

FORTY-NINE panes of glass were broken in the South Central School Saturday night by a gang of young hoodlums who threw stones through the windows on the east side of the building. Apparently not satisfied with breaking the panes by missiles from outside the gang made their way into the school and smashed other windows by tossing stones from the inside. At least when people in the neighborhood heard the sound of broken glass the ammunition was being hurled from the interior of the building. The police were called but the hoodlums had made their escape before the officers arrived.

British Troops Shoot Way Out Of Ambush

JERUSALEM, July 11.—(AP)—A patrolling squad of British troops and Palestine police today killed 10 members of an attacking band and wounded many others in beating off an ambuscade near Mount Tabor, biblical home of the Prophetess Deborah.

One Jewish supernumerary constable was killed and another wounded in the battle, waged in the village of Dabbourieyeh.

This clash brought total casualties in the week's bloody conflict to more than 300.

Countrywide reports reaching the Jerusalem central police headquarters showed five Jews were killed and eight wounded in outbreaks of violence Sunday.

The second week of the Holy Land's newest wave of terrorism found telephone communications cut over the whole of North Palestine.

Police and marines maintained order in Haifa. All Arab shops were closed. Night fires broke out in Jewish property near the Arab market area, but were quickly brought under control.

Shot In Barber Chair

A 24-hour curfew was imposed at Tulkarem. An Arab police inspector, Salim Bitar, was killed while sitting in a barber chair there. Four men entered the shop and riddled his body with bullets.

A large band attacked the Jewish settlement of Givat Ada and was reported to have suffered "heavy" casualties. The band entered the village and wounded three guards and kidnapped two children. Neighboring villages sent aid and drove out the raiders.

A group of army officers in Jerusalem dashed from their hotel and arrested an Arab when a bomb exploded outside. Police seized many other bombs. One was planted in the lobby of Jerusalem's newest movie theatre. Another was found in an Arab house in the village of Lifta at the outskirts of the city. A third was taken from a pedestrian's pocket on the east side of Jerusalem.

Tent-Caterpillar Army

TIMMINS, Ont., July 11—(CP)—A tent-caterpillar army is on the march towards Timmins. Tens of thousands of the pests are marching on the town.

They overran the stands at the soft-ball grounds, and ruined the grass. Saturday they crossed the Temiskaming and Northern Ontario Railway tracks at the golf course and are now marching down the highway—towards town.

Under Water 9 Minutes Man Rescued

Gallant Rescue Made By Youth In Trent Canal

A gallant rescue by seventeen-year-old Ernie Hotrum of 216 Park street north and splendid resuscitation work by a squad of city firemen saved the life of Harry Kester, 23, representative of a Toronto firm, after he had been beneath the water of the Trent Canal Sunday evening for period estimated at nine minutes.

The rescued man is not out of danger, and this morning his condition was regarded at St. Joseph's Hospital as serious.

Kester, who roomed at the home of Robert Hotrum, 216 Park street, had returned Sunday evening from a trip to Stoney Lake with Mr. Hotrum and his son and it was decided to go to the canal for a swim. Kester and Ernest Hotrum went into the water just north of the lock at the canal entrance and the latter who is a good swimmer, swam up to the bridge above. Kester had swam across the canal and rested for a few minutes, clinging to a scow and then started to swim back again. He got into difficulties half was across, called feebly for help and then sank after Sid Parsons had made a plucky but unsuccessful attempt to save him and was nearly dragged down himself.

Robt. Hotrum, who had gone for a walk, saw the danger and ran for the life preserver at the lock and at the same time gave the alarm to his son and to members of the crew of the Bessie Butler, which was tied up below the lock.

Swims to Rescue.

A call was sent to the fire hall for assistance and meanwhile young Hotrum swam rapidly back to the scene. By this time the scow had been pushed out from shore and an effort made to locate Kester by means of pikepoles. Hotrum dived to the bottom once and failed to find his friend and then, after a brief rest, he plunged in again and

UNDER WATER
(Continued on Page 8, Column 3)

Mounties Urge Gun Registering

OTTAWA, July 11.—(CP)—Royal Canadian Mounted Police headquarters today issued a statement urging the public to co-operate in enforcing the new amendment to the criminal code with respect to registration of revolvers and pistols which was passed at the recent session of parliament.

The amendment requires persons possessing revolvers or pistols to register them between March 1 and July 1, 1939, and periodically every five years thereafter. In 1934, when registration of weapons was first made compulsory by parliament, no provision was made for a periodical re-registration.

The amendment, the statement said, will have "the effect of helping the public to decide whether they really desire to retain, as souvenirs or for the sake of protection, pistols and revolvers which may be stolen, and therefore may be a source of danger rather than protection. The law compels the registration of all pistols and revolvers, whether held at souvenirs or for any other purpose. In Great Britain, all dangerous weapons of this kind must be re-regsitered every three years."

Timmins Old Timers Recall Fire Of 1911

TIMMINS, Ont., July 11—(CP)—Old-time residents recalled today another fateful July 11, just 27 years ago, when a forest fire swept through South Porcupine, Timmins, Schumacher and part of Porcupine, claiming 73 lives.

"The wind reached hurricane proportions about noon," Jack Easton an undertaker here recalled, and in two hours and a half the destruction was complete."

Last Minute News Flashes

JERUSALEM.—About 60 Jewish colonists were reported killed today by Arabs, who attacked the Samha colony near Nazareth. First reports reaching here said the colony had been destroyed.

OTTAWA. — A 48-hour week for all persons engaged in retail selling in Ontario cities of 50,000 population and over will be part of regulations soon to be proclaimed by the Ontario Government under the Industrial Standards Act, The Ottawa Citizens says to-day. The newspaper says the Retails Merchants' Association has been working towards having the retail trade in the larger cities under the act. Officers of the local association say minimum wages are to be fixed at the same time as the maximum hours.

At Convention

Attending the Hydro Convention which was held last week at Bigwin Inn were the leaders in Hydro in Ontario. Shown (Below, LEFT to RIGHT) are J. Albert Smith, M.P.P., Hydro Commissioner; Dr. T. H. Hogg, chairman of the Hydro-Electric Power Commission; Gordon S. Matthews, of Peterborough, president of the Ontario Municipal Electrical Association, and R. S. Reynolds, Chatham, president of American Municipal Electrical Association.

Manion Hides Away For Week of Peace Will Pick Seat On Return

Ottawa, July 11.

HON. DR. ROBERT J. Manion, Conservative Leader, will defer a decision on the question of from which constituency he will seek entry to the House of Commons until his return from a vacation next week, he said today.

Mr. and Mrs. Manion were preparing today to leave for a week's vacation at the seashore. Just where the vacation will be spent was kept secret because the new leader wants a week "of perfect peace."

There are three constituencies from any one of which Dr. Manion may seek election. They are London, Waterloo South and the Yukon. The former two have been vacated by death. In the latter Mrs. George Black has offered to resign in Dr. Manion's favor.

Gastric Influenza Attack Sends King To Bed

Queen Spends Sunday In Nurse's Role; Recovery Likely In Time For Paris Visit

WINDSOR, England, July 11 (AP).—Cheered by the fact the King spent a quiet night, Queen Elizabeth motored to Buckingham Palace today from the royal lodge, Windsor Great Park, where the King is ill with gastrict influenza.

Viscount Dawson of Penn and Sir John Weir, physicians attending the King, examined him during the morning.

The Queen packed her two daughters off to London yesterday and spent the day nursing her husband. As a girl of 16, Her Majesty cared for war wounded at Glamis Castle, her home in Scotland, and ably she took over the task of administering the diet of milk the King's doctors ordered.

It was His Majesty's first illness since he became King in December, 1936.

A presentation party to have been held last night at Buckingham Palace was cancelled, as was a visit to a London hospital today.

A visit to Birmingham set for Thursday, to open that city's £1,000,000 ($5,000,000) hospital centre, probably will be cancelled also, along with an afternoon party at Buckingham Palace July 18, the day before the King and Queen are due to sail for France on a visit of state.

Will Not Mar Paris Trip

The visit has been postponed once—because of the death of the Queen's mother—but there was hope today the King would be recovered sufficiently to go this time. The first signs of illness appeared Saturday night when he retired early, complaining of a slight temperature.

He and the Queen had motored to Windsor Friday night. The family spent a quiet Sunday. Princess Elizabeth and her sister, Princess Margaret, went to services alone in the royal chapel Sunday morning before going back to London.

Physicians were summoned from London yesterday but the illness was not made public until last night's bulletin by Lord Dawson. It said the King was suffering from "a mild attack of gastric influenza which will necessitate rest for the next two days, especially having in view His Majesty's projected visit to France."

One informant said the present illness was a "recurrence of gastric trouble from which he has suffered from time to time."

GASTRIC INFLUENZA
(Continued on Page 2, Column 5)

Refugee Board Seems Assured

EVIAN-LES-BAINS, France, July 11 (AP).—Virtual agreement on an Anglo-American plan for a permanent committee in London to handle the problem of world refugees was reached in private talks among the delegates of the 32-nation refugee conference here, attaches of the various delegations reported today.

A proposal that the permanent committee, as soon as it is established, ascertain how many refugees must be cared for and how much land is available for them in the 32 countries represented at the conference, was advanced by Constantino Herdocio, speaking for Nicaragua, Costa Rica, Honduras and Panama.

Herdocio, a Nivaraguan, suggested that all participants then accept refugees, at least of the agricultural class, on a percentage basis to be worked out according to each country's ability to absorb them.

Francis Cremins of Eire, pointing to large Irish emigration, declared there was "not even land available to meet the needs of her own people." Heinrich Rothmund of Switzerland also closed the door except for refugees "wishing to stay a few days or weeks."

Accident Is Fatal

KINGSTON, Ont., July 11—(CP)—Leonard Head, 32, of Toronto seriously injured in a car accident three miles east of Odessa Sunday, died today in Kingston General Hospital.

Chief County Coroner Dr. F. C. Wilson, Napanee, has not determined as yet if an inquest will be held.

Provincial Traffic Officer Henry Jillings of Napanee is investigating the accident.

Cow Behind Idea To Annex Part Of Maine

FORT KENT, Me., July 11 (AP).—Ralph O. Brewster, member of the United States House of Representatives for Maine, today said a cow prodded citizens of Escourt, Que., into asking that a sliver of Maine be annexed to the Dominion.

The Escort Catholic union of farmers introduced a petition into the Canadian parliament asking that a topmost section of Maine, in township 20, be added to Canada. The petition was denied on the grounds that it was improperly framed, and might offend a friendly neighbor.

Brewster, returning from Escourt said the cow was owned by an Escourt resident. The animal wandered onto the United States side of the border. The owner had to pay a customs fee of $25 to get it back.

That was the straw which broke the back of Escourtian patience. They had suffered all manner of inconveniences because of their border location.

Some of the homes are located half in the United States and half in Canada, and grocers and tradespeople sometimes called at the wrong door—stepping into American territory and finding they must pay a customs duty on goods. Escourt citizens determined to remove the difficulty by asking that the border be moved to a wilderness section where such inconveniences could not happen.

Only one American family would have become inhabitants of Canada by the change in location, Brewster said.

Since the annexation petition had been doomed and because the United States would not countenance loss of any Maine territory, Brewster said the solution lay in a more lenient customs attitude toward the citizens of Escourt.

$500 Reward Claimed In Dome Gold Case

TORONTO, July 11 (C.P.). — Attorney-General G. D. Conant said to-day one person had claimed the $5,000 reward offered by the Provincial Government for information leading to the arrest and conviction of the persons stealing $41,000 in gold concentrates from the Dome Gold Mine office on June 7 at South Porcupine.

Mr. Conant said he would not reveal the name of the claimant, a private party not a policeman, until the aid of the party played in the arrests was proven responsible for the arrest and conviction of the thieves.

Police now hold Leslie West, 22, of Timmins and Otto Fabbro, arrested on July 7, on charges of stealing the gold.

Feder Gets 4 Months As Gaming Operator

TORONTO, July 11 (CP).—Eleven men convicted of operating a common betting house at the Brown Derby roadhouse near Toronto were sentenced to jail today by Magistrate Ross Rossack.

Manny Feder and Harry Lieberman, described as chief operators of the house, were given definite jail sentences of four months. In addition they were fined $200 or four months.

Nine others were sentenced to three months in jail and fined $100 or three months additional.

SWEDISH EXPLORER DEAD

STOCKHILM.— Dr. Eric Mjoberg, 55, Swedish explorer noted for expeditions which took him through little known parts of Australia, died today.

Gang Of Expert Crackers Carry Out Raid Get $635 In Company Safe

3,000-Pound Safe Upset On Floor Heavy Door Is Removed At The Coca Cola Company Plant

Breaking into the massive safe in the office of the Coca Cola Company on George Street, early Sunday morning, a band of what the police believe to have been expert safe crackers, carried off the cash box, containing $603.66 in cash and $31.38 in cheques.

The burglary was not discovered until noon on Sunday when W. J. Begley, one of the office staff, visited the building and found the huge safe, weighing between 2,500 and 3,000 pounds, lying on its back with the heavy door completely off.

The burglars had entered the building by the garage at the rear, using an iron bar to rip the hinge off the door. Once inside they apparently had gone to work coolly and methodically. The first job was to provide a cushion upon which to turn over the safe so that the noise of its fall might be deadened, and for this purpose they carried bags of lime from the basement and spread them out on the floor, adding rubber hose, a pair of rubber boots, sweaters, windbreakers, raincoats and other clothing belonging to Coca Cola employees and even the doormat from inside the front door.

These preliminaries over, the burglars—it is estimated from the weight of the safe that there must have been at least three of them and probably more—turned the safe over into the pile of material on the floor and commenced with hack saws to saw through the two hinges on the door. Police believe this operation must have taken at least two hours. Then with the hinges sawn through, wrecking bars were used to gradually pry off the ponderous door until access could be had to the cash box. This was carried off, the thieves not waiting to try to open it on the premises.

Left Tools Behind.

All the tools used in the operations were left behind. Two saws and two crowbars were on the desk in the office and on the floor police found a screw driver with a taped handle that had been abandoned by the gang. Lime had been spilled all over the ground floor of the building as the bags were carried into the office from the basement and the foot prints of the burglars could be seen in the white deposit on the floor. From there it was clear that one of the gang was wearing shoes of the scamper type, with corrugated rubber soles.

The whole operation, according to having been a professional job. The the police, has every indication of burglars knew how to go about covering up the sound of unsetting the safe and getting the door off.

It is believed that they would not need a light as there are two street lamps outside that provide plenty of illumination for the office which is at the front of the building. There was no signs of a break-in from the outside and the thieves undoubtedly closed the door of the garage behind them after they got inside so that the police officers covering that beat would find nothing wrong as they passed.

3000 Orangemen Are Expected Parade In City

All plans are complete for the gigantic Orange Celebration here tomorrow and the main streets are gay with banners and flags. Upwards of 3,000 members of the Order are expected to march commemorating the 248th aaniversary of the Battle of the Boyne and speakers will be heard at Victoria Park where the parade is scheduled to end, and the results of judging of the lodges will be announced.

E. N. Mitchell of Lindsay, Grand Master of Ontario East is one of the principal speakers and it is expected Cecil G. Frost, K.C., M.L.A., will appear on the platform. Others on the list included Mrs. Moore, R.W. P.G.M. Ontario East, Lindsay; Mrs. C. Wright, P.G.M. Ontario East, Adjutant Neil Warrander of the Salvation Army; His Worship Mayor James Hamilton, Rev. V. E. R. Zufelt, Ernie P. Reid, P.G.M. Ontario East, Rev. F. W. Craik, Rev. E. W. Rowland.

Prizes will be given for the ladies lodge showing the best style and appearance and for the ladies lodge named the best on parade. A prize goes to the best ladies' band, and another for the best juvenile band. A silver cup goes to the lodge with the best brass band, an altar Bible for the largest lodge on parade, and the lodge presenting the best style and appearance will be awarded a parade flag.

The County Lodge officers for 1938 are as follows: Roland C. Darling, Lakefield, County Master; Bert Lockington, R. R. No. 9, Deputy County Master; Watson Butcher, County Chaplain; A. L. Pilling, County Recording secretary; Harry Welch, financial secretary; Fred Kitney, treasurer; J. A. Holden, 1st Lecturer; C. H. Hufmfan, 2nd Lecturer; John Harrison, Lakefield, 3rd Lecturer.

Parade Starts 1.30

All lodges and bands are to be at the Armouries ready to parade at one-thirty sharp, daylight saving time and the route of the parade is as follows: West on McDonnel street from Armouries to Park street. South to Charlotte street, east on Charlotte to George, north on George to McDonnel, east on McDonnel to Water, south on Water to Victoria Park. Police request that McDonnel and Murray streets are to be kept free of parked cars and that from 12.45 no cars may be parked on the south side of Charlotte street from Aylmer to George and on the east side of George from Charlotte to McDonnel street, until the parade is over.

Forty lodges from Hastings and Prince Edward Counties will parade at Shannonville. Speakers will include Dr. H. E. Welsh, M.P.P., Hastings East; W. E. Tummon, former member of parliament and George A. Reid, former Mayor of Belleville.

Moscow has a volleyball craze.

Parliament Rated Very Low In Dicken's Opinion

LONDON, July 11 (CP).—More than 1,000 letters by Charles Dickens, including an outburst against the Morning Chronicle for which he once worked, were placed on sale today.

Among the collection, taken from the famous library of the Comte de Suzannet of Luasanne, is a series of 175 letters written by the author to Thomas Beard, parliamentary editor of the Chronicle when Dickens was a press gallery reporter.

In one he told of his experiences in covering an election campaign in horse-drawn vehicles. He wrote:

"I wish to God that you could have see me tolling in an out of the banners, drums, Conservative emblers, horsemen and gocarts with which every little green was filled. Every time the horse heard a drum he bounded into the hedge on the left side of the road, and every time I got him out of that he bounded into the hedge on the right side."

Dickens appears to have formed a low opinion of parliament. In a letter to Dr. Southwood Smith on social reform he wrote:

"I greatly fear that until governments are honest, and parliament pure, and great men less considered and small men more so, it is almost a cruelty to limit even the dreadful hours and ways of labor that at this time prevail. Want is so general, distress so great and poverty so rampant."

Something On The Chronicle

His letter to bear on the treatment he received when he left the Chronicle in 1836 he said:—

"I did expect on leaving to receive some slight written acknowledgment from the proprietors of the Morning Chronicle of the sense they entertained of the services I had performed.

"During the whole period of my engagement, whenever there was a difficult and harassing duty to be performed—travelling at a few hours notice hundreds of miles in the depth of winter — leaving hot and crowded rooms to write the whole night through in a close, damp chaise—tearing along and writing the most important speeches under every possible circumstance of disadvantage and difficulty. I did not think that my reward at last would be a regret that I had enjoyed a few weeks' rest and fear lest at the close of two years I should have received six pounds six shilling too much.

"I am happy to say that I can afford to part with the thanks of the proprietors."

Dog Breaks Its Leg But Stays On Waiting Its Master

Phildalphia, July 11.

A SMALL woolly dog, resembling a very dirty lamb, still stood today—on a patched-up broken leg—at a subway entrance awaiting the master who has yet to return. The dog began its vigil four days ago. Last night a truck hit it, breaking a leg. Three taxicab drivers got splints and bandages and in the light of the street lamp re-set the bone. The canine patient snapped down two hamburgers and returned to its post.

The Weather

The Examiner's Barometer
Noon - - 29.29

Peterborough Temperatures
To-day:
6 a.m. - - 60
Noon - - 69
Yesterday:
Highest - 84
Lowest - - 58
One Year Ago:
Highest - 92
Lowest - - 68

It has been frequently observed that lakeside resorts in this district receive more rain than the city. Saturday was an example, when an exceptionally heavy 2-hour thunderstorm was experienced at Hiawatha while only a slight shower was registered at Peterborough.

Sun—Rises at 5.46 a.m., Sets 9.00 p.m.

Weather Forecast

Lower Lake Region — Moderate variable winds; partly cloudy, with thundershowers in many districts. Tuesday: Generally fair and warm; a few scattered thundershowers.

Georgian Bay — Moderate easterly wind; partly cloudy and moderately warm, with scattered thundershowers. Tuesday: Mostly fair and warm.

Northern Ontario — Generally fair and warm to-day and Tuesday.

Ottawa and Upper St. Lawrence Valley — Mostly cloudy and moderately warm to-day and Tuesday, with thundershowers.

Lake Superior — Light to moderate winds; partly cloudy and moderately warm to-day and Tuesday, with a few scattered showers.

Kenora and Rainy River — Fair and warm. Tuesday: Partly cloudy and warm, with thundershowers.

Manitoba — Fair and warm. Tuesday: Partly cloudy and warm, with local thundershowers.

Gales Slash, Uproot Crops In Western Ontario

TORONTO, July 11 (CP)—Western Ontario farmers counted gains and losses today after a week-end of inclement weather that brought beating rain, hail and near-cyclonic winds to some sections and only a slight let-up in the heat wave to others.

Rain that fell in some parts was helpful to maturing crops, while the sheer force of the storm took heavy tolls among less hardy plantings.

The greatest damage was caused in the Niagara district, around Ingersoll and in Norfolk county, where terrific winds uprooted crops and beat down smaller growth. Saturday's scattered bursts of storm followed on those which struck Friday night in the Lake Simcoe district and on Pelee Island, in Lake Erie.

In the midst of an electrical storm in the Ingersoll district Saturday, part of the roof of Harry Hinge's barn in North Oxford township was blown off and bits were scattered about the countryside. Trees were blown down and crops damaged. Branches fell on Ingersoll streets and hydro electric power service was disrupted.

Trees were uprooted and tobacco ruined around Simcoe and Tillsonburg. About 400 or 500 acres of tobacco was damaged in the Tillsonburg district, to a possible extent of 80 per cent. Barns were damaged as wind of hurricane proportions accompanied torrential rainfall.

Farther west only light showers fell and farmers, anxious over crops nearly ready for harvesting, were delighted Sunday night when rains fell in the district between Windsor and London.

Good Customer Is Seen In Belgium If Wheat Price Right

Quebec, July 11.

BELIEF BELGIUM purchases of Canadian wheat this autumn will "depend upon the price and United States competition" was expressed by Yves Lamontagne, Canadian Trade Commissioner at Brussels, on his arrival here aboard the liner Duchess of Bedford.

The United States, Mr. Lamontagne said, is Canada's chief competitor in the Belgium market, but if the Canadian price is "right," he indicated Belgium again will be the good customer it has been in the past.

Roads Meet Sept. 6-8

QUEBEC, July 11.—(CP).— The annual convention of the Canadian Good Roads Association will be held September 6, 7 and 8 at Lake of Bays, Ont., it was announced from the Roads Department yesterday.

Lively Display

HAMILTON, Ont., July 11—(CP),—shoe store window here attracted attention of hundreds of passers-by the other night as a four foot long snake wiggled around, knocking over displays. Clerks killed the snake next morning

New Potatoes 20 Cents On The Market

New potatoes at 25 and 20 cents a peck featured the Saturday market with the sharpest decline in recent weeks. Delbert Olan of Cavan Township had a fairly large offering of certified Cobblers at the higher price of 25 cents the peck, and that price was fairly general except for smaller sized potatoes that were quoted at 20 cents. Farmers expected the decline on the strength of increased supplies reaching the city during the week. Some of the district growers and others from beyond the immediate township disposed of stocks along the main street during the week at prices that meant a loss to the retail dealers on the stock they had on hand.

Bert Arnott's home-grown tomatoes were the first of the season, selling at 25 cents for the ordinary quart-sized berry box quantity. The tomato crop is reported to be exceptionally promising, but it will likely be a few more weeks before the Peterborugh product appears in volume.

Offa Williamson presented another market feature in the first showing of clover honey, two-pound tins selling at 35 cents and four-pounders at 60 cents. Mr. Williamson disposed of his entire supply. Strawberries continued to attract buyers, and several growers were getting 15 cents a box for large and clean fruit.

Huckleberries 20 Cents a Quart.

Huckleberries were 20 cents a quart box and were rather plentiful. Bill Saltern from over in the eastern section of Dummer told The Examiner the crop was better than it had been for the last three or four years. He is one of the pickers who will likely be in again next Saturday.

Cabbage and cauliflower from local gardens were 5 cents a head, carrots and beets 5 cents a bunch, and generally six bunches for 25

NEW POTATOES

(Continued on Page 8, Column 3)

Port Hope Lodges Here On Twelfth

PORT HOPE, July 11.—Four lodges from Port Hope will attend the Orange walk at Peterborough, Tuesday, July 12, and the Port Hope Citizens' band will lead the Port Hope members of the order.

The lodges from here participating in the walk will be the Juvenile Boys' lodge No. 57; Ganaraska Girls' lodge No. 57; Ladies' Orange lodge, No. 168 and L.O.L. 309. From the four lodges it is expected that more than 300 will be in attendance.

A special train from Cobourg to Peterborough will pass through Port Hope at 8.20 a.m. standard time. Orangemen from here will assemble at the lodge hall, John street at 8.15 a.m. D.S.T.

Special train will leave Peterborough at 6.15 p.m. standard time for the return trip.

A new flag, presented to L.O.L. No. 309 by Wor. Bro. and Mrs. J. D. McMillan, will be paraded for the first time at the Peterborough walk.

It is expected that a large number from Port Hope will travel by motor and special train to the Liftlock City to see the monster celebration.

Two Cars Collide One Turned Over

Three persons had a narrow escape from serious injury on Saturday afternoon when cars driven by Howard S. Karr of Toledo, Ohio and Jack Peterson, Peterborough collided at the intersection of McDonnel and Aylmer street and the Ohio car was turned over, coming to rest up-side-down on the pavement. Keith Pearson of Toledo, Ohio and Miss Trucie Pearson of Dublin street were passengers in the Karr automobile but they and the driver escaped with bruises. The Ohio car was damaged to the extent of $125. It was struck on the rear wheel by the Peterson machine and rolled over.

Trestle Stops Horse

SAN JOSE, Calif., July 11.—(AP).—Because Eugene Hello, 16, took a short cut a passenger train was delayed two hours last night. Mello was leading a horse. His short cut took him on to a railroad trestle. The horse became wedged between two ties. The train was flagged down. A section crew cut the ties. An automobile wrecker hoisted Dobbin to safety.

Winning $2, Costs $10

WASHINGTON, July 11.—(AP).—William F Dudley, 34, jumped 55 feet from a bridge into the Pontiac river yesterday to win a $2 bet. His feat cost him $10, however. He was arrested for violating a police regulation prohibiting swimming from a bridge.

Safe Sanctuary

BRANTFORD, Ont., July 11.—(CP).—The first beavers seen here in a quarter of a century, have established a colony in a swamp just a few miles from the city. They showed good judgment in picking their home. It is on the property of Philip Durham, a game warden.

Third Set Of Twins Are Born To Couple In B.C.

Vancouver, July 11.

VANCOUVER physicians described as a "record in Canadian medical history" the birth of a third consecutive set of twins to Mrs. Jack Dye, 36-year-old wife of an unemployed chauffeur.

The latest set—a girl and a boy—were born here Saturday. There were already five other children—twe sets of twins and another child born singly.

Doctors said the latest twins—like their brothers and sisters, Marion, 8, Dorothy and Donald, 4, and Joan and John, 18 months—are "normal and doing fine."

"I think I've read somewhere about three consecutive sets of twins," said Dr. C. W. Whittaker, attending physician, "but I've certainly never come across it before."

Girl Athletes Shattered Seven Records

TORONTO, July 11 (CP)—Ontario's girl athletes today surveyed their record-breaking performances in the annual provincial women's track and field championships Saturday when two Canadian and five Ontario records were shattered.

Both new national records were established in junior events, Thelma Mantle of Toronto Lakesides winning the junior 60 metres hurdles in 9.7 seconds after having equalled the old mark of 9.8 seconds in winning her preliminary heat.

The other Dominion mark to fall was the junior 400 metres relay record when Miss H. Ince, H. Morrison, P. Davis and N. Murrall sprinted the distance in the new time of 50.4 seconds.

Only senior mark to fall was the provincial discus throw record. Lois Schoenberg of the Hamilton Olympic Club won this event with a toss of 97 feet, 10 inches. Junior provincial marks were set up in the shot put, the discus throw, the broad-jump and the javelin throw.

Toronto Laurels won aggregate team honors with 82 points. Hamilton Olympic Club was second with 34. Senior individual honors were shared by Dot Smerdon of Laurels, Mary Haydon of Ottawa and Jeanette Dolson, Olympic and Empire Games runner from the Toronto St. Clair Club.

The three won seven of the 10 individual events between them, Miss Smerdon accounting for the shot put, the javelin throw and the baseball throw. Miss Haydon won the high jump and the broad jump while Miss Dolson won the 60 metres and 100 metres sprints.

Jessie Smerdon of Laurels led the junior record-breakers with two new provincial marks to her credit.

1984 Cheese Sold At Campbellford

(Examiner Correspondence.)

CAMPBELLFORD, July 11.—Cheese was off one sixteenth of a cent on the Campbellford board Saturday when 1,984 cheese were boarded and sold at 14¾ cents. There were 1272 white and 712 colored cheese to make up the total with the factories boarding as follows: Avonbang, 58w, Beaver, 279w; Brae, 63w; Crow Bay, 96w; Cedar Creek, 119w; Empire, 105c; Hoards 70w; Ideal 82w; IXL, 36c; Kimberly, 82w; Menie, 107c; Percy, 91c; Prince of Wales, 78w; Rylstone, 100w; Stanwood, 54w; Trent Bridge, 106w; Trent Valley, 163w; Woodlands, 70w; Bobcaygeon, 45c; Burley 52w; Daisy D, 50c; Killarney, 59c; Pine Grove, 42c; Selwyn, 45c; Warsaw, 40c; Warminister 35c; Youngs Point, 30c; Oakdale, 27c.

OBITUARY

JONAS HILTS.

(Examiner Correspondence.)

COE HILL, July 11.—The funeral of the late Mr. Janos Hilts, who died at Nicholls Hospital, Peterborough, early Wednesday morning, took place from the Gospel Tabernacle on Friday at 2 p.m. Floral tributes were many and beautiful. The hymns sung, which were old favorites of Mr. Hilts, were 'Oh Happy Day,' 'Anywhere With Jesus,' 'Life At Best is Very Brief,' 'What a Friend We Have in Jesus.'

Mr. Hilts, who was eighty-one years of age, leaves to mourn his passing, his widow, to whom he had been married 46 years, three sons, William, Isaac and Archie of Coe Hill; besides four daughters, Mrs. Edgertotn Smith, Mrs. Samford Keech, Mrs. Elijah Whitmore of Coe Hill, Mrs. Erwin Atkins of Northbrook. Two daughters, Mrs. Mary Ellen Atkins and Miss Martha Hilts predeceased him some years ago. Twenty-five grandchildren also survive besides two brothers and five sisters, Jack Hilts, Toronto, Oliver Hilts, Coe Hill; Mrs. Lyons Whitmore, McArthur Mills, Mrs. Wm. Gilbert, Mrs. Jess Wilkinson, Mrs. Hanah Shanny, Miss Nellie Hilts, all of Owen Sound.

The pallbearers fere Messrs. Rodolphus Parks, Samford Woodbeck, William Bachelor, Charles Smith.

The body was laid to rest in the family plot in the United church cemetery, with Rev. F. Wick officiating.

Streets Decorated

Employees of J. J. Turner and Sons started in soon after midnight this morning to decorate the down town streets in preparation for the Orange celebration on Tuesday, and by the time the population of the business section got down to work this morning the task had been completed and the streets were gay with flags and banners.

Tory Leader Relaxes With Family

Hon. Dr. R. J. Manion, newly elected leader of the National Conservative Party, and members of his family presented a happy family group when this photograph was taken, after the tumult and the shouting, which followed his victory, had subsided. Paul Manion, son of the Tory chieftain, is shown LEFT with his wife, the former Joan Reeb of Port Colborne, Ont., and his son, Paul, Jr. Dr. Manion is seen, RIGHT, standing behind Mrs. Manion.

Picnic Is Planned By Millbrook W.I.

(Examiner Correspondence.)

MILLBROOK, July 11.—The July meeting of the local branch of the Women's Institute was held at the home of Mrs. Alex Harkness, Union street, on Saturday at 8 p.m., with the president, Mrs. R. J. McKnight, in the chair, and over twenty-five members and visitors, including a number of girls from the Klim Club, in attendance.

The report of the treasurer, Mrs. M. Ball, showed $3.25 fees and $2.50 from piano rent, since the last meeting. On hand at present is $37.00. No reply has yet been received from the Morrish branch, invited as guests of the Millbrook society some time this month, and the executive was appointed to act as refreshment committee, and Mrs. H. Nattress and Mrs. B. L. Richards as a reception committee to welcome the visiting organization.

Announcement was made that July 30 will be "Achievement day" for the girls' clubs of the county, and will be in the Town Hall, Millbrook, beginning at 9.30 a.m., with the general public invited. Projects carried on through the year will be demonstrated.

Mrs. W. H. Armstrong took the chair for the program, presented by the local girls' club, of which she is leader, and the roll call was called by Marian Belch, secretary, the response being "Something I have learned about milk." A comprehensive report of the recent Girls' Conference at the O.A.C., Guelph, was given by the local delegates, Jean Belch and Kathleen Smith, illustrated lectures on the birds of Ontario, the subject of good manner and their advantages, tours of the barns and the livestock arena, being among the advantages enjoyed, and capably described by the girls.

After discussion, it was decided to hold the annual picnic at the Mansion grounds on Wednesday, August 10, Mrs. George Falls, Mrs. E. C. Richards, and Mrs. H. J. Armstrong being appointed as sports' committee; members will bring baskets, and their own dishes.

The girls served homemade candy during the social hour enjoyed at the close; business items will receive attention at the picnic which will take the place of the August meeting.

Loyalists Defending Last Mountain Lines

HENDAYE, July 11 (A.P.).—The Spanish government rushed all available reinforcements into the Espadan Mountains to-day to form a human wall against the last natural barrier to the insurgent advance against Sagunto and Valencia.

Insurgent despatches said the range had been "invested," but military observers expressed doubt that the insurgents had enough manpower to surround the mountains completely.

Squadrons of insurgent warplanes swept over government lines in the Espadans to-day in successive attacks. Reports from the battle zone said the defenders were hanging on.

General Vargia Valino's Navarrese troops, climbing goat trails in the face of government machine-gun nests, were trying to break through to Segorbe, "backdoor to Sagunto," before General Miguel Aranda's Galician army could drive down the coast to Sagunto.

Meanwhile, the government was using all men not needed at the front to strengthen the fortifications both at Sagunto and Valencia, which the militia has been ordered to hold at all costs.

NASTY READING

PERTH, Australia—(CP).—Censors seemed to be blind to cheap magazines "full of filth and nastiness" flooding Australia, said Magistrate A. Schroeder. The Minister of Customs ordered a report.

MORE ABOUT—

Hughes Flies

(Continued from Page 1)

The five fliers went to the airport commandant's office after police succeeded in cutting a pathway through the dense crowds cheering: "Vive les Americans!"

A special ground crew took the plane in hand immediately after Hughes and his crew left it and began to tune up the motor. Gasoline trucks were backed up and started immediately refuelling.

Took All By Surprise.

So quickly did the plane arrive at the airport that everyone was caught unaware. The first inkling was when the plane appeared out of the clouds to descend quickly to the field.

Because the plane is of the same type as those used by a large commercial airline with a terminal here, many observers thought at first the plane was simply another airliner from London.

The first intimation officials had the fliers were over France was a message informing Le Bourget they were about to land.

It barely had been received when the plane's broad wings dipped down toward the surprised crowds. Until that moment, in fact, airport officials denied the fliers even had reached the French coast.

Hughes said he had not been able to check but he believed he had 250 gallons of gasoline left when he landed.

Weather Good Ahead

Hughes was so eager to get off as fast as possible he refused to eat or drink. He said weather reports showed good conditions on the other side of the Rhine and he would head straight for Moscow by way of Cologne, Germany. Permission to fly over Germany, he said, had been granted.

(The airline distance from Paris to Moscow is 1,541 miles, about eight hours flying time if Hughes' plane matches its transatlantic speed.)

Forty minutes after touching ground, the sportsman was poring over weather maps. His plane already was being fueled and oiled. Mechanics were checking and overhauling it.

Flies Great Circle

Flying the 3,600-mile "great circle" route traversed by Colonel Charles A. Lindbergh in 1926, Hughes had expected to land at Le Bourget field in Paris 22 or 24 hours after his takeoff. He was the first—and the last to date—to make this flight successfully.

The 34-year-old pilot, a big Texan who began a career in adventure by inheriting $17,000,000 when he was 18 years old, listened as Grover Whalen christened the twin-motored plane "New Yorkworld's Fair 1939."

A few minutes before, Hughes, aeronautical advisor for the fair, told the crowd in a brief speech over a public address system:

"I hope that in some measure this flight will bring about a world fellowship among aviators. No matter whether you are Hindu or American, as I am, if you fly you speak the same language."

The flier who once set a world speed record for land planes and still holds the Transcontinental speed record, bade farewell privately to Katharine Hepburn, screen star, to whom he has been reported engaged, before he drove to the field. Miss Hepburn did not visit the airport.

Lindbergh-Hughes Logs.

(All times are Eastern Daylight.)

Charles A. Lindbergh.
(33 hours 19½ minutes.)
May 20, 1927.
Left New York, $7.51 a.m.
Bryantville, Mass., 9.40 a.m.
Milford, N.S., 2.30 p.m.
Cape Breton Island, 3.05 p.m.
May 21, 1927.
500 miles off Ireland, 8.10 a.m.
Over Ireland, 12.20 p.m.
Reached France, 3.45 p.m.
Landed Le Bourget, 5.21 p.m.

Howard R. Hughes.
(16 hours 38 minutes.)
July 10, 1938.
Left New York, 7.20 p.m.
Boston, 8.26 p.m.
Margaretsville, N.S., 10.30 p.m.
Cape Breton Island, 11.20 p.m.
July 11, 1938.
600 miles off Ireland, 6.25 a.m.
Over Ireland, 9.30 a.m.
Reached France 11 a.m.
Landed Le Bourget, 11.55 a.m.

Colonel Lindbergh flew alone in a single-engined Ryan monocoupe, "The Spirit of St. Louis," which gave him an average speed across the Atlantic of 108.18 miles an hour. Except for a bank-and-turn indicator and an earth-inductor compass, he had virtually no instruments. He navigated solely by the sun, stars and compass, guessing at wind drifts with an accuracy which still amazes the aviation world.

Hughes, with a crew of two navigators, a radio operator, and a flight engineer, piloted a Lockheed 14, one of the fastest transport airplanes manufactured with a cruising speed of around 200 miles an hour. As navigational aids, his ship was equipped with 10 radio receiving and sending devices, including "homing" apparatus and direction finders. Hughes announced before he took off that his gyro pilot, the "automatic pilot," would do most of the flying.

MORE ABOUT—

Gastric Influenza

(Continued from Page 1)

NO CHANGE IN PLANS

PARIS, July 11 (CP-Havas)—The indisposition of King George will not require any changes in plans for the visit of the King and Queen to this city July 19, according to authoritative advices from London. Paris was informed the King would be entirely recovered in two or three days.

Queen Comes From Mourning

WINDSOR, England, July 11.—(AP)—Queen Elizabeth, apparently satisfied the King is on the way to recover after a weekend attack of gastric influenza, today decided to emerge from mourning and take his place at Buckingham Palace presentation party tomorrow night.

She motored to London from the Royal Lodge, Windsor Great Park, after physicians had assured her the King was improving but needed a few days rest for complete recovery.

The Queen had planned to stay away from the party because of mourning for her mother, the Countes of Strathmore, who died June 23, but with the King ill she decided to attend so as not to disappoint the guests.

The presentation party is one of two held for newly married women and others not present at the full royal courts. It is fairly informal, in that guests wear ordinary evening dress and mere attendance constitutes a presentation. The Queen will mingle generally with the guests.

Half Foreigners

QUEBEC, July 11.—(CP)— J. P. Guimont, a Quebec scholarship student, who has been studying mathematics at Edinburgh University, said when he arrived home yesterday more than half of the University's 4,000 students were from foreign countries.

News And Photo Headliners Are Honored

ATLANTIC CITY, N.J., July 11.—(AP).—For his exemplary work in covering the Spanish civil war, the late Edward J. Neil, for many years one of the best known staff men of the Associated Press, was honored by the National Headliners' Club to-day with a posthumous award.

A gold medal commemorating his outstanding and daring work, which finally led to his death in Spain last Jan. 2, will be struck and presented to his widow.

The Headliner awards are made by a committee of 15 newspaper, newsreel and radio men headed by Jack Price of the Magazine Editor and Publisher. Medals will be presented to other award winners at the National Headliners' frolic here next Saturday.

This year's award for the best and most colorful feature story went to W. B. Ragsdale of the Washington Bureau of the Associated Press. The committee singled out a story he wrote on Al Capone and the Detroit gang, based on confidential files of the Bureau of Internal Revenue.

Coverage of the Sino-Japanese war won three awards. Norman Alley's shot of the Panay bombing for Universal Newsreel won the award for the best foreign newsreel.

Best Foreign News

The story of the bombing of Shanghai by John R. Morris of The United Press was given the award for the best foreign news reporting, and the picture of a Chinese baby sitting in the middle of a bombed railroad station and crying won the "best news photo" award for International news photos. The picture was taken from a newsreel shot by H. G. Wong of Hearst's News of the Day.

Three Chicago Times reporters won the award for the best United States news reporting. They turned in a series on the German American bund. John Metcalfe and William Mueller went to Bronzville, N.Y., and became friendly with some members of the bund. They gained membership, and meanwhile Metcalfe's brother, James, joined the bund in Chicago. All gathered information and Mueller wrote the stories.

A. Mingalone, Paramount Newsreel photographer who was "captured" by a cluster of balloons and carried 13 miles away from Old Orchard, "shot" that won him the award for the best United States newsreel scene.

The Kansas City Journal-Post won the award for "outstanding service to the public" with its campaign to rid that city of vandalism and racketeering.

Cheese Quotes Produce and Livestock

MONTREAL FLOUR AND FEED

Cash grain: No. 1 Northern wheat, $1.06⅛; No. 2, $1.03½; No. 3, $1.01⅛; No. 3 C.W. oats, 53½c; No. 1 feed oats, 51½c; No 3 C.W. barley, 58½c; per bushel basis track, Montreal ex-store corn being "in bond."

Spring wheat flour—First patents, $6.70; second patents, $6.20; bakers' patents, $6.00; per barrel, in 98-lb. jute bags, delivered Montreal freight points.

Winter wheat flour. — Choice grades in carlots, to arrive, per barrel, $3.45 to $3.55; choice grades in broken lots, to arrive, per barrel, $3.55 to $3.65.

White corn flour.—Per barrel, in jute bags, delivered to the trade, in carlots, $4.60; in broken lots, $4.80.

Millfeed.—Bran, $24.25; shorts, $25.25; middlings, $31.25, per ton carlot quantities, delivered in Montreal freight points.

Brewers' dried grain, wholesale $24 per ton; retail, $26 per ton.

Rolled oats.—Bag of 80 lbs. delivered to the trade, $3.15, which includes sales tax.

Baled hay—Extra No. 2 timothy, $11.50; No. 2 timothy, $10.50; No. 3 timothy, $9, per ton, f.o.b. Montreal.

MONTREAL PRODUCE

Egg prices were higher, but butter and cheese held steady on produce markets last week.

Quebec No. 1 pasteurized butter wholesale jobbing price was 25¼ to 25⅝c a pound, with retail jobbing price for creamery prints 26½c asked, and for solids, 26c asked. Western butter delivered here was 25c asked. Receipts, 28,372 boxes.

Cheese was 14½c a pound wholesale for No. 1 Ontario white and colored, and 14c was asked for No. 1 Quebec white and colored. Receipts: 38,456 boxes, including 4,438 for export.

Graded egg shipments in carlots or less sold at 28 to 28½c a dozen for A-large, 26½ to 27c for A-medium, 24 to 24½c for B, and 22 to 22½c for C. Receipts: 8,101 boxes.

Potatoes—Quebec white, No. 1, 80's, 45 to 50c; Quebec No. 2, 80's, 40c; Quebec No. 2, new, 80's, 90c to $1.10; N.B. Mountains, No. 1, 80's, 65c; P.E.I. Mountains No. 1, 90s, 80 to 85c.

CHEESE BOARDS

Alexandria.—Boarded, 2,840 boxes white, 200 boxes colored; all sold, white at 14¼c; colored at 14 5-16c.

Belleville. — 2,771 boxes white cheese, 124 boxes colored; 2,570 boxes sold at 14 1-16c; 325 at 14¼c.

Campbellford.—1,272 boxes white cheese and 712 colored offered here Saturday. All sold 14¼c.

Casselman.—Boarded, 1,200 boxes white. All sold at 14 3-16c.

Cornwall.—On Cornwall Cheese Board Saturday, 794 white sold at 14¼c, and 1,350 colored at 14 3-16c.

Finch.—Boarded, 557 boxes white, 177 colored, 97 colored flats. White sold at 14¼c, colored at 14 5-16c; flats at 14 9-16c.

Kingston.—Boarded, 1,104 boxes colored, 680 white. Colored sold at 14¼c; white at 14¼c and 14 1-16c.

Lansdowne.—Boarded 502 boxes colored, 138 white. Colored sold at 14⅜c and 14 5-16c, white at 14¼c.

Madoc.—Madoc cheese board, 885 white offered, 294 sold at 14½c; 591 sold at 14 3-16c.

Napanee.—Boarded, 1,700 boxes white, 170 colored. White sold at 14 1-16c, colored at 14¼c.

Ottawa. — Boarded, 1,433 boxes white, 192 colored. White sold at 14¼c, colored at 14 3-16c.

Perth.—Boarded, 682 boxes white. All sold at 14 1-16c.

Vankleek Hill.—Boarded, 4,014 boxes white, 758 colored. White sold at 14½c and 14 3-16c, colored at 14⅜c.

CAMPBELLFORD MARKETS

Eggs—Prices for ungraded eggs delivered in Campbellford on Saturday were quoted as follows: A large, 24c A medium, 22c; B grade, 18c; C. grade, 17c.

Cream — Delivered prices for churning cream: Special 29c; No. 1 grade 27c; No. 2 grade 24c. I cent off for truck cream.

Poultry—Hens (live weight): Over 4 lbs., 13c, 11c, 07c; 4 to 5 lbs., 12c, 10c, 06c; under 4 lbs., 11c, 9 c, 6c; old cocks, 8c, 6c, 5c; broilers, 1¾ to 4 lbs., 15c, 13c, 8c; 4 lbs. and up, 17c, 15c, 9c.

Butter—Prices to reailers in pound prints: For No. 1 grade 26½c; No. 2 grade 26c.

TORONTO CHEESE

TORONTO, July 11 — (CP). — Wholesale cheese prices were steady to-day, with dealers buying large, colored, paraffined and government grades at 14¾ cents.

Wholesalers offered cheese to retailers at the following prices: New, large, 16¼c; twins, 16½c; triplets, 16¾c. Old, large, 20c; medium, 19c.

TORONTO POULTRY

TORONTO, July 11 — (CP). — Wholesale poultry prices supplied by United Farmers Co-operative Co. today were: Broilers, 1¾ to 2½ lb., live, 14c; dressed 18c. Chickens, over 5 lb., live, 19c; dressed 23c; 4½ to 5 lb., live 18c; dressed, 22c; 4 to 4½ lb., live, 17c; dressed, 21c; 3½ to 4 lb., live, 16c; dressed, 20c; 2½ to 3½ lb., live, 14c; dressed, 18.

Hens over 5 lb., live, 14c; dressed, 17c; 4 to 5 lb. live, 13c; dressed, 16c; 3½ to 4 lb., live, 11c; dressed, 14c; 3 to 3½ lb., live, 10c; dressed, 13c. Old roosters, live, 10c; dressed, 12c.

TORONTO LIVESTOCK

TORONTO, July 11 — (CP). — Calf prices moved 25 cents higher on Toronto Livestock Market today. Cattle trade was dull with sales too few to establish definite prices. Lambs and sheep held around former price levels. No hog prices was set by early afternoon. Cattle holdover from Thursday was 100 head.

Receipts reported by the Dominion Livestock Branch were: Cattle, 3,800; calves, 1,060; hogs, 1,380; sheep and lambs, 1,640.

A few fed calves sold 25 cents higher at $9 for tops with medium downward to $7. Butcher cows were steady at $3.25 to $5. Bulls brought $4 to $4.75. Traders were asking higher prices for steers and heifers. There were no important sales of weighty steers.

Choice veal calves were priced at $8 to $8.25, with some tops at $8.50. Common calves traded at $4 to $6.

Previous close on off-truck bacon hogs was $11.75 to $11.85.

Good ewe and wether lambs moved at $12, with bucks at $11 and culls at $9 to $10. A few yearlings made $6 to $7. Sheep ranged from $2 to $4 cwt.

TORONTO PRODUCE

TORONTO, July 11 — (CP). — Wholesale prices (United Farmers Co-operative Co.), to-day were:

Eggs.—Grade A-large, doz., 26c; grade A-medium, 25c; grade B, 21c; grade C, 19c.

Churning Cream.—No. 1 lb., 25c; No. 2 lb, 23c.

Butter.—No. 1 solids, lb., 25c; No. 2 solids, 24c; No. 1 prints, 26c; No. 2 prints, 25c.

Potatoes, bag, f.o.b. in Toronto; New Ontarios, $1.20.

Mill Feed.—Bran, 23; shorts, 25; middlings, 30.

MONTREAL POULTRY

Poultry prices to-day: Milkfed A, 5 lbs. up, 34c; B, 5 lbs. up, 32c; Selects, 5 lbs., up, B, 30 to 31c; Turkeys, 10 lbs. up, A, 29 to 30c; B, 27 to 28c; 10 lbs. down, A, 28 to 29c; B, 26 to 27c; C, 20 to 21c. Fowls: Selects A, 5 lbs., up, 23c; B, 21 to 22c. Fresh killed broilers, 2 lbs. average, 25 to 26c; Spring chickens, 4 lbs. average, B, 25 to 27c.

Poultry prices nominal.

ONTARIO HOGS

TORONTO, July 11 — (CP). — Bacon-hog prices moved up 25 and 30 cents at Chatham to-day to make new high records for the season. Gains of 10 to 40 cents were marked up at Barrie, London and Stratford with other markets steady.

Liveweights.—Hull, $11.25; Peterborough, $11.25; London, $11.40; Stratford, $11.25; Chatham, $11.75.

Dressedweights. — Barrie, $15.25; Hull, $15.35; Kitchener, $15.35; London, $15.20; Peterborough, $14.90; Stratford, $15.35; Chatham, $16.

EAST BUFFALO LIVESTOCK

Hogs, 1,000; bulk good and choice 160 to 230 lbs. averaging 180 to 210 lbs., $19.30 to $10.40. Most medium weights and heavy sows, $7.50 to $8.

Cattle, 1,050; medium grass steers and heifers, $7.25 to $8.25; cows, strong; bulls around 25 higher; medium bulls, $6.50 to $6.75; plain and medium cows $5.75 to $6.75.

Calves, 500; vealers active, firm; good and choice largely, $10; plain and medium, $7 to $9; few culls down to $6 or below.

Sheep, 900; choice ewe, wether and buck lambs mostly $9.75; ewes and wether selection quotable to $10 and above; fat ewes $4 down.

WINNIPEG GRAIN

WINNIPEG, July 11—(CP).—A two-cent boost in July wheat featured to-day's session on Winnipeg Grain Exchange. Good buying lifted the price over the dollar mark for the first time in more than a week and it closed at $1.01⅛. Other futures received little support but generally remained firm. Closing prices were 2⅞ to 1¼ cents higher with October at 79½. November 78⅛b and December 11⅛b.

Concern over rust developments in North American spring wheat belts together with firmness in outside markets accounts chiefly for relative firmness here. July climbed easily from the start and at one time was up more than four cents.

Liverpool was firm, closing ⅞ higher to unchanged.

Saturday's Quotations.

Futures:

Wheat—	Open	High	Low	Close	Prev Close
July	98⅛	98¼	98½	98¼	98
Oct.	79	79¼	78⅝	78⅞	80
Nov.	....	....	....	78½	79½
Dec.	76¾	77¼	76¾	77	78
Oats—					
July	44¼	44⅜	44¼	44⅜	45⅛
Oct.	36¾	36¼	35¼	35¼	36⅛
Dec.	....	....	....	32⅝	33

MARKET QUOTATIONS

Quotations Complete To Closing Time

New York Stocks

Biggar and Crawford

	High	Low.	Close
Amer. Can.	96	—	—
American Smelting	49½	47⅝	47⅝
Amer. Tel. & Tel.	141	—	—
Amer. Rolling Mills	19⅝	19⅜	19⅜
Anaconda Copper	34	32½	33
Balt. & Ohio	9¼	8½	8½
Bendix Avn.	16¼	15¾	15⅝
Bethlehem Steel	59½	57½	57⅝
Briggs	26	25¾	25¾
Canadian Pacific	7	—	—
Chrysler	66⅞	63⅞	65¼
Columbus Gas	8	7⅝	7⅝
Cons. Gas	28¾	28⅛	28⅛
Dupont	120	119¼	119⅛
El Bond & Share	8¼	—	—
Gen. Electric	40⅞	39½	39½
Gen. Motors	39⅜	37⅞	38⅝
Goodyear	23½	22⅜	22⅜
Int. Harvester	63⅞	63¼	63⅞
Inter. Nickel	49⅜	48¼	48⅜
Johns Manville	89⅜	89⅛	89⅜
Mont. Ward	42⅜	41¼	41¼
Nash Motors	10	9¾	10
N.Y. Central	18⅜	17½	17½
North American	22¼	21⅜	21⅜
Pack. Motors	5¼	5	5
Penn. Rly.	21¼	20½	20½
Radio Corp.	7⅛	7⅛	7⅛
Standard Brands	8	—	—
Std. Oil of N.J.	55	54	54⅜
Studebaker	6⅜	6¼	6¼
South. Pacific	16⅞	16	16¼
Timken Roll. B.	46	—	—
United Corp.	3⅛-3¼		—
U.S. Steel	58¼	55⅜	56½
Westinghouse	99⅜	97	97
Yellow Cab.	16⅜	15⅞	15⅞

Grain Quotations

Leeming and Leeming

CHICAGO

	July	Sept.	Dec.
High	71½	72½	74¾
Low	70¾	71¾	73⅞
Close	71¼	72⅝	74⅜

WINNIPEG

	July	Sept.	Dec.
High	102	79⅝	77¼
Low	98¼	78⅝	76½
Close	101¼	79⅜	77¼

Toronto Mining

Biggar and Crawford

	High	Low.	Close
Acme Oil	7½-8		—
Ajax Oil	18-25		—
Aldermac	56	54	55
Anglo-Huron	305	300	304
Arntfield	17	—	—
Bankfield	68	—	—
Base Metals	38	—	—
Beattie	115	112	112
Big Missouri	34-38		—
Bobjo	12¾	12	12¾
Bralorne	935-960		—
Bilgood	27	26½	27
Buffalo-Ank	15⅞	—	—
Bunker Hill	12-14		—
Can Malart	96	95	95
Castle Treth	80-84		—
Cent Patricia	250	248	250
Chromium	63	60	60
Chibougamau	23½	—	—
Dalhousie Oil	45-50		—
Dome Mines	29	—	—
East Malartic	195	18 8	190
Eldorado	215	211	211
Falconbridge	600	—	—
God's Lake	54	53	53
Goldale	34	—	—
Francouer	36	35	36
Federal	5-6		—
Harker	11¼	11	11¼
Jacola	20	19	20
Gunar	72-77		—
Hard Rock	285	275	277
Hollinger	14¾	14½	14½
Hudson Bay	28⅞-29¼		—
J-M Cons	10½	—	—
Kirk Hudson	70-85		—
Kirk Lake	115	—	—
Kerr	185	171	181
Lakeshore	52	51½	51⅞
Lapa	65	61	61
Lebel Oro	7	6	6¾
Leitch	73	72	73
Little Long L.	360	355	360
Macassa	470	460	470
McIntyre	45	42¾	42¾
McKenzie R. L.	112	110	111
MacLeod	355	345	350
McWatters	65	63	65
Mining Corp.	203	195	195
Moneta	215	205	208
Noranda	67½	66¼	66¼
O'Brien	395	390	390
Omega	50	—	—
Pamour	345	340	345
Paymaster	49	48¼	48¼
Pend-Oreille	220	215	215
Perron	163	154	157
Pickle Crow	475	465	475
Pioneer B. C.	295-300		—
Premier	227	220	220
Powell	220	215	220
Preston	93	91	92
Read Authier	260	—	—
Red Lake G. E.	14	13	13
Reno	43	40	40
Shawkey	11	—	—
St. Anthony	11-12		—
San Antonio	130	128	128
Sherritt Gordon	139	133	135
Siscoe	229	227	227
Stadacona	58	52	52
Sudbury-Basin	290-310		—
Sullivan Cons.	98	—	—
Sylvanite	335	—	—
Sladen	127	119	122
Tech Hughes	460	455	455
Ventures	560	—	—
Waite-Amulet	540	505	515
Uchi	203	200	202
Wright-Hargreaves	755	750	750

Toronto Stocks

Leeming and Leeming

	High	Low.	Close
Abitibi	4	3¾	3¾
Abitibi Prfd.	26¾	25½	26
Beauharnios	4	3¾	4
Bel Tel.	163	162½	162½
Brazilian	13¼	13	13
Brews. & Dist.	6	6¼	—
Brew. Corp.	2	—	—
Brew. Corp. Prfd	20	21½	—
Bakeries	14	15¾	—
B.A. Oil	21½	21¼	21⅝
B.C. Pow. A.	30-32		—
Build. Prod.	56	55	56
Burt F.N.	17-20		—
Can. Bud.	5½-6½		—
Can. Bread	4-4½		—
Can. Cement	10	11¼	—
Can. Car & F.	13¼	13¼	13¼
Can. Dredge	25-26		—
Can

Major J. Walton Stevenson Is Borne To Rest By The Men Of His Battery

Largely atended by his associates in military, professional, and the other walks of life, the funeral of Major J. Walton Stevenson took place on Saturday afternoon from his late residence on McDonnel Street and St. John's Church to the Little Lake Cemetery.

The Union Jack draped on his coffin, the khaki uniforms of the men of his battery who bore it, and the presence of many of the ex-service officers and men of the city were reminders of the years Major Stevenson spent in France. Some of them perhaps may have pondered the thought that the toll of war had caught up with him, ending untimely and with tragic suddeness the law prictice upon which he had entered on his return from overseas and which he had successfully established in the community so long the home of his family. Others in the afternoon congregation were members of St. John's Church, some of whom could remember the ministry of his grandfather, once its rector, the late Canon Beck.

The solemn funeral rites of the Anglican Church were conducted by Rev. Canon W. P. Robertson, assisted by Rev. R. T. F. Brain and Rev. Canon F. J. Sawers of Toronto. At its conclusion Canon Robertson did not pay a eulogy to the deceased, but briefly spoke of the shock Walton Stevenson's death to the members of the church and to his many other friends throughout the city. "Never do I see a congregation like this but one thing about God is made plainer," he said. "It is the answer to the question why so many are here on this afternoon. It is to extend our sympathy to his loved ones, his parents and brother and sister, to his young wife because God made us with His stamp upon us, a little more like Himself with the grace to be sorry for those who suffer loss and to know something of His great love for us. The only thing we can do is to reflect upon the great sympathy of God for all men. Who seems to say, "Hush, My children."

The pall-bearers, in their service uniforms, were men of the 4th Field Battery, C.F.A., of which Major Stevenson was still commanding officer at the time of his death, Battery Sergt.-Major J. Weyer, and Sergeants J. Beavis, K. Devlin, F. W. Stanley, J. Victor, R. Rae, and R. Parker. In addition to the members of the bereaved family, others noticed at the cemetery were Colonel John A. Dewart, Lt.-Colonel D. J. Lawrie, Col. Frank Bradburn, Major R. T. E. Hicks-Lyne, Captain John Harstone, Captain G. Murray Fraser, Captain W. Cameron, Lieut. Harry Rogers, Alex. L. Elliott, president of the Peterborough Law Association, and nearly all the members of the local Bar, Police Magistrate O. A. Langley, J. J. Duffus, Harry Grubb, Wilfred Fortye, Walter Perks, and others.

Rev. Canon Robertson read the prayers as the body was committed to the grave.

Looking Back
On This Date

JULY 11

Today is the anniversary of the first journey through the rapids of Niagara Falls by a man in a barrel. July 11, 1886, was a Sunday. Both sides of the Niagara gorge were thronged with visitors drawn by the announcement that, finally after many promises, Carlisle D. Graham, a cooper, of Philadelphia, would undertake his feat of risking death in a barrel of his own invention. The barrel was heavily weighted at the bottom, but the occupant was sealed in. He accomplished the feat, running through the rapids to Lewiston in 35 minutes.

A month and eight days later he made the journey again, that time with his head out of the barrel all the way. This left him hard of hearing because a big wave dealt him a deafening slap on the side of the head. On two other occasions he repeated, June 15, 1887, and Aug. 25, 1889. Then for 12 years he rested on his laurels. But on July 14, 1901, he made a fifth trip, which nearly ended his life. He was held in a jetty for 20 minutes and almost suffocated.

Not satisfied with all this, Graham decided upon "a double act." He arranged with a woman, Maud Willard, to go through the rapids on the understanding that he would await her at the whirlpool on the American side. If the barrel was swept out of the pool Graham was to swim to Lewiston beside it. If it was caught and held there he was to go alone. But the dual act failed. Miss Willard and her pet dog died, while waiting for the barrel in which she made the journey, to be taken from the river, when it was gripped in the whirlpool. Graham did not know of her death, and proceeded to carry out his part of the stunt. He swam through the rapids to Lewiston, and lived to tell the details. But he never repeated. He had won his "fame" and was satisfied.

It was on July 11, 1896, that Hon. Wilfrid Laurier was sworn as prime minister of Canada, but his cabinet was not sworn until the 13th. Once Sir Wilfrid thought that 11 was a lucky number. But he changed his mind in 1911!

Real Hospitality

ST. THOMAS, Ont., July 11. — (CP). — Captain Mark Berry of Port Stanley, has returned from the re-union of Civil War veterans at Gettysburg and is chuckling over the extent to which the United States' government went to provide entertainment for the veterans. "I had a quarter in my back pocket when I left, and I've still got it," Berry said. "I didn't get a chance to spend it."

Police Are Holding Farm Hand

Following a brutal attack on her and her mother, Irene Mott, LEFT, died in Brockville, Ont., hospital. Mrs. Mott, RIGHT, is still unable to give a coherent account of the attack which took place in their farm home. Police are holding William Gunning, 21-year-old farmhand, in connection with the murder.

With The Boy Scouts

The Sacred Heart Troop were apparently a well-scared gang of boys according to report. Holding a meeting over Green Hill way, each patrol built their own bivouac when a man nearby started firing shots into the trees above their heads. Like good scouts they ducked for cover. Tonight another outdoor hike is planned, so all boys are asked to look under the clubhouse steps for instructions.

The All Saints' Cub Pack held their last weekly meeting for the summer last Friday, but all boys are warned to keep an eye on this column for future activities; and for a start all Cubs who want to be in on the weiner roast must be on hand at the parish hall not later than 2.15 p.m. this Wednesday afternoon to get full instructions.

Cyril Monkman, James Airth, Douglas Head and Dick Crowe were invested into the Cub brotherhood at a service held at St. Andrew's recently. Clifford Smith received a service star. Douglas Morrison and Robert Frise were duly made first-star Cubs, receiving the badge of that standing. A few days ago the St. Andrew's Pack held a weiner roast, with Akela Whalon in charge assisted by Mrs. Whalon, District Captain of the Girl Guides; A.C.M. Gordon White, and Cub Instructor Don Corrin.

Last week-end found Rovers Chas. Jeffries, Frank Pammett and Ronald Gynane with A.R.L. Jack Collis and the Skipper at Sandy Lake making preparations for the St. John's Cubs, who are at present camping on Mr. Irvins farm on the shores of Sandy Lake. The trip was made possible through the kindness of Mr. W. Green of the troop committee.

On Friday, July 1, the St. John's Scout group, undaunted by the rain, went to camp on Pigeon Lake for a week, with Scouter Fred Ford in charge. Rain eased up on arriving at the camp grounds and the tents were soon pitched. On Sunday morning a Scouts own service was held, the camp leaders taking the various offices. Tuesday, the camp split in two sections; one section going by land, the other by boat to explore the rock formation and caves at the end of the lake, the sections changing places for the journey back.

Wednesday was Visitors' Day, and District Commissioner and Mrs. J. T. Hornsby, with Assistant Commissioner E. Wolfe were among those present. The Commissioner gave good report of the camp and conduct. On Thursday, Rev. Mr. Brain, District Cubmaster Gordon Clegg and Mrs. R. R. Ford were special visitors. On this day Gordon Best and Jack White were invested into the world wide brothedhood of Scouts. Owing to the rain, the ceremony was held under the big marquee. Friday the trip home was as wet as the journey out, but the spirits were as high as ever. The tentage was laid out in the Sunday school and the senior Scouts getting ready to go off with the Cubs on Saturday.

Saturday, July 9, turned out fine as some 18 Cubs and six other leaders set out to camp on the shores of Sandy Lake until next Friday.

Good hunting, St. John's.

—The Skipper.

Marmora Amateurs Broadcast On CFRB

(Examiner Correspondence.)

MARMORA, July 11. — There were many local listeners in on Sunday morning to the CFRB amateur program when Eugene Reynolds and Bert Kouri played an instrumental duet. Bert told his audience "he was a fish guide from Crowe Lake, and they should see the fish of those waters.' It almost seemed from the dialogue that ensued that he had landed Ken Soble as a prospective tourist.

Week-End Deaths

(By the Canadian Press.)

London.— Dr. Claude Joseph Goldsmid-Montefiore, 80, an authority on Judaism and Jewish literature, former president of the Anglo-Jewish Association, and president of University College, Southampton, from 1915 to 1934.

Racine, Wis. — Mrs. William Horlick, Sr., 88, widow of founder of the Horlick Malted Milk Company.

Rome. — Prince Mario Colonna, member of one of Rome's most ancient noble families and brother of Prince Pero Colonna, Governor of Rome.

Toronto. — Dr. Charles R. Dickson, 79, one of the earliest experts of X-ray, who was blinded by exposure to its ultra-violet rays, and in 1914 founder of the Canadian Institute for the Blind.

Port Chester, N.Y. — Benjamin N.Cardozo, 69, Associate Justice of the United States Supreme Court.

Toronto. — Albert E. Byers, 89, son of the late Robert Byers, and for many years a traveller for the Canada Metal Company in Eastern Ontario.

Ottawa. — Captain Leander Arthur Demers, 75, former Dominion Wreck Commissioner and one of Canada's most noted seamen.

Brockville, Ont. — Mrs. Thomas W. Major, 59, wife of the managing news editor of the Brockville Recorder and Times, and active in women's charitable organizations.

Kingston, Jamaica.—Hon. Dunbar Theophilus Wint, 59, educationalist, journalist and legislator.

Liverpool, N.S. — Dr. A. H. Moore, 68, former president and Vice-Chancellor of King's College, at Halifax.

Dundas, Ont. — John D. Pennington, 89, founder of the firm, Penington-Baker Company, which became the Valley City Seating Company, manufacturers of church furniture.

Marmora Orangemen Parade To Church

(Examiner Correspondence.)

MARMORA, July 11.— Officers and brethren of Marmora L.O.L. 319 and sisters of Harmony L.O.B.A. 600, with visiting brethren of Nickle and Springbrook lodges, paraded to St. Andrew's United church for service on Sunday evening. Rev. C. W. Hollingsworth, who officiated, gave an able discourse on "Able Men and Women of Truth." The choir sang "Breathe On Me, Breath of God" as an anthem.

Following the service adjournment was made to the Orange Hall, where short addresses were given by Rev. C. W. Hollingsworth, Wor. Bros. W. J. Cottrell and P. Gray, Bro. L. E Neal and Worshipful Mistress Mrs. J. Hart.

Marmora And Deloro School Promotion Results

(Examiner Correspondence.)

MARMORA, July 11—Entrance results.

Passed on Recommendation of Board—Doris Bedore, Roy Booth, Roy Cheeseman, Margaret Cummings, Clara Davidson, Ernest Gordon, Isobel Hickey, Shirley Lummiss, Lila Mubby, Dorothy Nayler, Kenneth Regan, Forrest Robson, Doris Smith.

Passed by Examination — Joyce Archer (hon.), Kennard Baker, Marjorie Brown, Margaret Cummings (hon.), William Davidson (hon.), Edith French, rec., Ted Gazely, Iris Hannah, Ethel Horton, Marguerite Tulsman (hon.), Roy Jones, Florence Neal, Frances Leal, Earl Leonard, Thomas Lumsden, rec., Robert McFaul, Antoinette McGrath, Ruth Richardson (hon.), Bernice Wiley, rec.

MARMORA PUBLIC SCHOOL.

Promoted to Grade 8. — Thomas Bedore, Jean Bonter, Dorothy Caldwell, Rosie Dougall, rec., Jennie Gray, Ralph Green, Kenneth Henry, Joseph Kouri, Arthur Lummiss, rec., Freda McNutt, Ruth Nayler, Cecil Nobes, Douglas Nobes, Reta Phillips, Keitha Sandy, Jean Taylor.

Promoted to Grade 7J—Tom Davidson, Floyd Drinkwater, Betty Grant, Joyce Kouri, James Lumsden, Goldie McGarvey rec., Willima McInroy, Mary McQuigge, Betty Mumby, Zeta Mumby rec., Vera Nayler, Victor Neal rec., Guy Robson, George Smith.

Promoted to Grade 6— Theresa Dougall, Gordon Ellis, Lillie Gray, Aubrey Harris, Reta Hawley, Glen Lavender, Marie Loveless rec., Dorothy Lummis, Gordon McCoy, Loretta McFaul, Isobel Nayler rec., Marie Nayler, Margaret Nayler, Yvonne Quackenbush, Gwendoline Rundle, Ritchie Schraeder, Mary Smith rec., Lillie Wright, Anastasia Yaschuk.

Prmoted to Grade 5 — Patricia Archer, Lois Archer, Myrtle Gifford, Sam Gifford, Lucille Green, Donald Henry, Shirley Knox, Richard Kouri, Audrey Lummiss, Ronald McGarvey, Verna McGarvey, Donald McNutt, Robert Naylor, Thomas Neal, Joyce Potts, Keitha Pressick rec., Stanley Rundle, Allan Wells rec.

Promoted to Grade 4—Harry Cooper, Lucy Drinkwalter, Betty Leonard, Alma Revoy, Cecil Spry.

Promoted to Grade 3— Eleanor Leonard, Winona Sharpe, Muriel Johnston, Donald Wells, Sally Frankland, John McLaughlin, Harold Ellis, Marilyn Fox, Frank Reynolds, Betty Pritchard, Lois Grant, Jeana McGarvey, Kenneth Chrysler, Jean Bishop, Sherman Cuddy, Harold Airhart, William McGarvey, Gwendolyn Scott, Robert Sanderson, Roy Burridge, William Curtis, Gordon Harris, Everett Sandy, rec.

Promoted to Grade II Senior — Jean Wannamaker, Oneta McGarvey, Freida Ash, Marion Reynolds, Gladys Gordon, Beatrice Cuddy, Donald Smith, Ralph Gray, Ross Sandy.

Promoted to Grade II — Helen Lummiss, Joyce Gray, Glen Wellman Ronald Smith, Marion Wright, Josie Kouri, Betty Wright, Arnold Vesterfelt, Glen Phillips, Henry Empey, Jack Jones, Joan Loveless, Bert Gray, Bruce Johnston, Kenneth Cuddy, James Hamilton, Bert Drinkwalter, William Spry.

Promoted to Grade I From A Class —Aura Hamilton, Delbert McGarvey, Thomas Jackson, Doris Sandy.

Promoted to Grade I From B Class —Robert Sweet, Dorothy McInroy, Douglas Smith, Angus Rhind, Enid Archer, Anne Lavender, William Yaschuck, Dorothy Cuddy, Jean Mumby, Beatrice Nayler, Kenneth Reynolds, Isabelle Smith, Garnet Schraeder, Thomas Jackson, Barbara Price

Promoted to A Class—Grant Airhart, Ella Sandy, John Wells, Mary Jackson, Eunice Hamilton, Hubert Williams.

MARMORA SEPARATE SCHOOL.

Grade 7 to 8—Dorothy Forestell (hon. 1st, 89 p.c.; Eva Johnston (hon. 2nd); Gerald Ferguson (hon. 2nd); Michael Cummings (hon 2nd), .Vera Doyle, Harold Doyle.

Grade 6 to 7—Billie Bulbuk (hon. 1st), 80 p.c., Tom Brady (hon. 1st), John Clairmont, James Auger (rec.), Teresa Forestell (rec.),

Grade 5 to 6— Mary Cummings (hon. 1st) 80 p.c., Jimmie Byrnes, Helen Cummings (rec.), Annie Paranuck (rec.).

Grade 4 to 5—Leo Auger (hon.), Dorothy Ferguson (hon.).

Grade 3 to 4—Leo Forestell (hon.), Michael Paranuck (hon), Edmund Nicholson, Rita Lynch, George Kellar (rec.).

Grade 2 to 3—Betty Auger (hon.), Patricia Brady, Marion Darrah, Jennie Paranuck, Sheila Cummings, Charles Clairmont, Michael Forestell, John Kellar .

Grade 1 to 2— Paula Nicholson, Jane O'Neill, Billie Auger, Charles Cummings, Margery Ferguson.

Perfect attendance for the year—Harold Doyle and Vera Doyle.

DELORO PUBLIC SCHOOL.

Grade VII-VIII. — Ana Koski, (hon.), Barbara Crawford (hon.), Ilene McCoy, Beatrice O'Neill, Muriel Simmons, Gertrude Cross, Russell Hegadoren, Isobel Leal. Failed —Wellington McInroy.

Grade VI-VII—Stella Cross, Arthur Trumble.

Grade V-VI— Earl Cousins, Jean Elliott, Kenneth Trumble, Betty Smith, Gladys Matthews, William Mumby, Eric McInroy.

Absent from part of the examinations, promoted on term work — Joan Leal, Doris Hegadoren, Winnie Brooks.

Grade IV-V— George Cheeseman, (hon.), Mary Smith (hon.), Wiliam Koski, Gerald Foster. Absent—Dorothy Yates, Shirley Quinn, Marjorie Smith, Robert Brooks, Vera Eggett.

Grade III-IV—John Mumby, Vera Hegadorers, Mary Kurica, Stella Kurica (rec.) Absent—John Barlow, Charles Loveless, Sidney Brooks.

Grade II-III—Virginia Robertson, (hon.), Arlene Hegadoren, Jace Leal, Ruth Koski, Wayne Brown. Absent— Donalda Wigins, Stanley Brooks, Nancy Eggett, Joyce McInroy.

Grade I-II—Thomas Yates, Joyce Bradley, Mary Barlow, Diane Quinn, Eleanor Regan, Ernest Trumble, Frank Leal, Wilbert Wiggins.

GERMANS VISIT GREENLAND

A German expedition is visiting Greenland to study plant and animal life and to make extensive geographical and meteorological investigations.

Freckle Champion

Smiling the smile of victory is 11-year-old Paul Brown, of Harrisburg, Pa., who has been acclaimed as the freckle champion of the United States. Paul won the title in competition with 200 entrants at Atlantic City.

Two Factories Not Boarding Cheese Made

(Examiner Correspondence.)

CAMPBELLFORD, July 9.—At a meeting of the executive of the Northumberland and Peterborough Cheese Producers' Association held in Campbellford on Saturday evening, President of the Northumberland Association George S. Vanvolkenburg stated that there were no factories in this county which were not complying with the regulations governing the boarding of cheese.

The meeting was called at the request of Secretary S. L. Josh of the Ontario Cheese Producers' Marketing Board at Belleville, who drew attention to a number of complaints from some districts where there were factories which were not boarding.

George Elliott, president of the Peterborough Producers' Association, claimed that he was not in a position to make any statement before the meeting, since he would not have a meeting with his executive before next Saturday. He however intimated that it had already been brought to his attention that there were two factories which were not conforming to the rules regarding the boarding of cheese.

COCHET TRAINS SOVIETS

Henri Cochet, the French tennis star, has arrived in Moscow to train the Soviet team for a match against a picked team from Czechoslovakia.

Bargain Excursion to Rochester, N.Y.
SATURDAY, JULY 16TH
(Via C.N.R. Rail to Cobourg and DeLuxe Steamship "ONTARIO")
RETURN FARE—$2.75 from Lindsay
$2.50 from Peterborough.
Use C.N. Rail to and from Cobourg to connect with steamer
Leaving Cobourg Dock 3.45 P.M. (S.T.) July 16
Arr. Rochester, N.Y., B. & O. R.R. 9.25 P.M. (S.T) July 16
Returning—Lv. Rochester, N.Y., B. & O. R.R. Station 8.30 a.m. (S.T.) July 17 or 18
Tickets and Information From Agents T.195-B
CANADIAN NATIONAL

"JOHNNY ON-THE-SPOT"

. . . was a fabulous character. Wherever, whenever needed—Johnny turned up in the right place at the right time.

Newspaper ads are like that. You can rush them into print anywhere, anytime. You can use them in specific communities to bolster up weak markets, or meet local situations, economically. You can tie them in at the last moment, even, with new promotion plans and sales campaigns. Right up to press-time, almost, you can change or replace (and even cancel!) them.

No other medium in the whole advertising world is so flexible, so adaptable to the needs of everybody's business as the newspaper. That's why the big leaders in advertising tip you off—by their own "majoring" in this medium—to newspaper advertising as the sturdy backbone for your own campaign.

This advertisement was prepared for the Canadian Daily Newspapers Association, by MacLaren Advertising Company Limited.

TASTE distinguishes Buckinghams from all other cigarettes. That is one reason why Buckingham smokers stay with Buckinghams year after year. The tobaccos used in Buckinghams are chosen deliberately to produce just this distinctive taste that makes them so supremely satisfying . . . As to mildness! Smoke a package and learn what any Buckingham smoker will tell you—that Buckinghams are the mildest, most tasty and "Throat Easy" cigarettes you have ever smoked.

Buckingham
CIGARETTES "Throat Easy"
10 for 10c - 20 for 20c - 25 for 25c - 50 for 50c
B-28

Two hearts united

"Love makes the world go 'round"—makes life worth while.

But life is not always sunny. There's good luck and disappointment too, ahead. The wise couple makes provision for all emergencies.

An Imperial Life Policy brings happiness into the home because it brings financial security. It provides a savings plan that *works*. It protects loved-ones in case anything happens to the income producer. It provides a fund for the education of a child or children, or for other purposes. And it may form the basis of a family income in later years when other sources of income stop.

"FINANCIAL SECURITY THROUGH LIFE INSURANCE," by Paul Speicher, an international authority, is an interesting book which should be read by everyone who plans to provide financial security for himself and family. Your local Imperial Life representative will make a copy available to you without cost.

397

Imperial Life
Toronto, Ont. Branches and Agents in all important centres

The Examiner

The Peterborough Examiner, published each evening by Peterborough Examiner, Limited. Office: Hunter and Water Streets, Peterborough, Ont.

Subscription Rates: 15c per week in City of Peterborough delivered by carrier; $6.00 per year by mail to outside points.

Members: Canadian Press; Audit Bureau of Circulation; Canadian Daily Newspaper Association; Empire Press Union; Ontario Provincial Dailies Association.

H. L. GARNER, Managing Director.
A. R. KENNEDY, Managing Editor.

TELEPHONE 1600.
Private Branch Exchange to All Departments.

MONDAY, JULY 11, 1938

Is Toronto To Blame?

Oshawa health authorities have made the rather uncomfortable discovery that the water in the lake frontage is not good. It has been tested several times and gets a rating of class "D" and that means it is unsafe for domestic purposes and is dangerous if swallowed when swimming, and the claim is made that the sewage disposal plant of Toronto is to blame. It is polluting lake water to such an extent that the effects are drifting as far east as Oshawa, and if that contention is correct what is to hinder the pollution from going farther?

Toronto authorities scoff at the idea; they say such a thing is not possible, but the pollution is there otherwise it would not be found when the Oshawa lake water is tested.

Other Toronto men say that if the pollution is extending to such a range it has become a matter of concern for the province and for the Dominion as well as for the city of Toronto, and therefore these governments should come along and give financial aid to Toronto in constructing a $15,000,000 sewage disposal plant.

One would not care to take an arbitrary view on such a question, but primarily it is Toronto's own problem to see that it does not pollute the water of the lake. Cities as a rule have not made an enviable or a clean record in this sort of work. There are many streams which are more or less polluted after they pass through places where many people live in relatively small areas. There are many cases where those living outside of these cities have had to take action in court to force the issue and there are a number of municipalities in our province which have not yet approached the stage where it can be said they have the ideal system of attending to their own sewage.

Toronto is a large city and it is growing. Each new house adds to the problem of sanitation. When great numbers of people prefer to be huddled together in large cities they create their own new problems and it would take some rather concise reasoning and broad argument to show that the province as a whole had anything to do with the creation of the menace in the first place.

When Thieves Are Stupid

There was a recent robbery of $41,000 in gold concentrates from the Dome Gold Mines, but the provincial police finally found and recovered the whole loot in a cottage near Timagimi.

The Timmins Daily Press finds it interesting to consider the case from the point of view of what the robbers did with their plunder, and the Press comes to the conclusion that they were not far removed from being stupid. Why they should deposit such loot in a cottage is one thing which the northern editor cannot understand, particularly when there are so many vast spaces where a hole could have been dug in the ground for purposes of concealment.

If a plane had been used to cover the distance between Timmins and Timagimi, then the Press is certain the plane went in the wrong direction. It should have headed toward some pre-arranged destination in the south. If a car were used to take the plunder away, then the course was again wrong, as the police could gradually tighten up on the car; and besides the number of available roads is not large. The persistence of the police aided by the blunder of the thieves resulted in finding the stolen gold, and the Timmins paper is inclined to believe that the stupidity of the robbers was a deciding factor in their undoing. And that of course is another way of stating that old belief that robbers generally do something which brings about their own undoing.

Buying a Used Car

A good many people who have purchased cars have done business through the Industrial Acceptance Corporation, and it is rather an interesting and novel departure to find this Corporation using advertising space now to advise people to buy used cars.

Of course there are a few stipulations made, and one is that the purchaser would do well to consult and deal with a reputable car dealer. The claim is also advanced that there are many used cars on the market today which have a good unused mileage in them, and mileage is actually what a person buys when taking over any car.

The Acceptance Corporation is looking farther ahead than merely getting a used car sold. It argues it is good for business, and it is. Getting the used cars out of the way encourages the making of new cars and making new cars puts people to work and it circulates money by reason of the amount of raw material which has to be purchased.

The experience of car dealers is that for each new car sold they have to handle almost three used cars, and the used car market is also important because experience shows that many non-car-owners enter the market first via the used car path.

The Acceptance Corporation people reason their case well and logically. They are not seeking to force people into the market who cannot afford cars, but they are showing how wise and carefully regulated purchasing can be managed so that it will give value, pleasure and mileage.

Do They Use It?

A mechanic in a garage was discussing with an Examiner man the condition of some cars which came in for repairs, and he said he had often wondered if many car drivers made use of their emergency brake. He was of the opinion that few drivers ever did unless they stopped their car and wanted to lock it in that way.

The mechanic said he had asked a number of drivers if they used the emergency or hand-brake much, and in every case the drivers had said they rely almost entirely on the foot brake. In some of the cars the hand brake was so placed it was a little difficult to reach.

Whether all drivers operate cars that way we do not know, but when the foot brake is in good condition the average driver would come by custom to rely on that exclusively. Whether he would think in an emergency of getting the added assistance of the brake going by that name is something on which information would be difficult to secure. The mechanic in the garage does not believe many drivers are accustomed to using that added brake and he may have good and sufficient reasons for having come to that conclusion.

A Long War

Alfred Cleall of Morden, England, died the other day and at an inquest Coroner Neville Stafford recorded a verdict that Cleall had died of war injuries.

But the man had not been engaged in any of the wars now going on in various parts of the world. His war service was in the years 1914-18, and it was in 1917 he received a bullet wound in the neck.

So it was 21 years ago—and it must be that war was waiting all that time to claim another of its marked men. War does things that way. On the 11th day of November in 1918 the order went out to cease firing. As a matter of official record it ended right then. As a matter of actual fact it was over for Alfred Cleall of Morden, England, only a few days ago.

And yet we have people in the world who scoff at those who say openly and plainly that they are trying to prevent another war even when we have evidence before us daily that the war which was supposed to have ended almost 20 years ago is still going on in a definite way for many of those who fought in it.

Toronto Has An Attraction

A cultural centre like Toronto always has something to show to the visitor, and that is right enough. Toronto is our provincial capital, the place where many of our young folk go to receive their training, and in all a city which makes its influence felt over quite a large area.

On Saturday Toronto was able to show to visitors among other things a man sitting on top of a flag pole out in the Sunnyside district. It was not a pole which attained to dizzy heights or which swayed violently in the breeze, nor was the gentleman clinging to a ball on top of it nor yet was he sitting on top of the ornament which usually tops a flag pole. He had something which resembled a seat, and it was said he could doze off there without danger of tumbling down.

When it rained he would of course get wet, and if the storm grew violent we take it he would have to remain up there the same as a tin horse on top of a barn.

When one looks at such a performance it is difficult to make out what the individual hopes to accomplish or demonstrate. If he wants something to eat or drink then it is sent up to him. He is not even proving that he solves the laws of equilibrium because he is in no immediate danger of falling. All he does is sit there and in time he will probably claim he has remained on the top of the flag-pole longer than any other person and will therefore be entitled to be named the champion flagpole sitter. Perhaps cultural Toronto can explain the significance of the performance, but at the moment we admit to having failed to grasp its full importance.

Should Be More Accidents

Judge Maurice Tetreau of Montreal had a man before him in court who had been guilty of driving his car while drunk. After he had pronounced sentence on him the Judge remarked:

"It is drivers like you who make our highways more dangerous than the battlefields of old:"

We have not the least objection to that remark, but there is a danger of drunken driving being stressed to the point where people may look upon it as the one and only peril of our highways. It may even produce the feeling that as long as a driver remains sober he is all right and has nothing to fear.

Accident statistics when carefully reviewed show that few of our accidents are caused by drunk drivers. One reason may be that traffic officers and policemen are apt to see them and take them off the roads. Driving while drunk is dangerous; it is something against which constant war will be waged by courts and officers—but it is not the cause of the majority of our accidents—it is actually the cause of a very small section of them.

Most of our accidents are on dry roads, straight roads, and in broad daylight. This paper believes that it is only good driving on the part of some of our car drivers which prevents more accidents. The other day we saw a car come from a gateway about two miles from Lindsay. It entered the highway without stopping and just then a car from Ohio was approaching at about 50 miles an hour. The set-up was all there for an accident but the Ohio driver acted wisely. He pulled his car down as quickly as he could, but there was no time or space for a complete stop. When the offending car came out it swung well across the highway and the Ohio car found room to edge in on a flat shoulder of the road at the right. It was a remarkably good piece of quick action and there was no accident.

There was another driver who was passing cars ahead on a curve and there was another car coming from the other direction which this wild driver could not see. The approaching car saw the situation and made room for the speeder to clear himself—but it was all set for an accident.

Another driver found himself in behind a rather slow-moving truck on a hill. He pulled out and took a chance of getting over the top of the hill, while every driver knows that the surest place to meet an oncoming car is at the top of a grade. That is what happened but the driver of that coming car was one of those who believes in allowing all possible space and he was well over on his side of the road. Had he been travelling close to the white line nothing could have prevented a crash. It was another case where a good driver saved a miserable one. We feel that now and then there ought to be a word spoken for our good drivers. They are actually and definitely cutting down the accident record.

These drivers to whom we refer as doing things which make accidents were not drunk; they were just foolish or stupid. Added together they form the class which creates our major road hazard.

NOTE AND COMMENT

There is one thing to be said about the leadership of the Conservative party—while Hon. R. B. Bennett was in command there was never any doubt regarding who was at the head of affairs.

Man in Orangeville broke his leg while driving in a harness race, but after some attention went on to finish the race. Well it couldn't be said of him that he didn't have a leg to stand on.

Of the 1,500 and more Conservative delegates at Ottawa 600 of them came from Ontario. And when it comes to paying taxes Ontario does not get overlooked either.

Isle of Man farmers are protesting the establishment of a bomb school, saying their cows will be disturbed. The dairymen want them to put the school some udder place.

A mother skunk with two young ones has taken up residence near the home of the Dionne children and tourists making the trip for the first time now find it easier to know how to reach the place.

We are a little bothered about our transportation system in Canada but it is no stranger than finding Britain and France being asked to help finance the taking of German and Italian troops out of Spain.

Premier Aberhart has a new plan for running business so he will not have to deal with the banks. It's hard enough getting along with the banks, but it would be tougher getting along without them.

SUCCESS

(By A. R. K.)

¶ When he was young Jim Sprout left home, deciding he'd get on alone, his future seemed obscure; no person bothered much with him, and he was tall and somewhat thin, his home likewise was poor.

¶ Jim went to school like what he should, but got along just fairly good, got kept in after four; and wise heads nodded when he went, they said he'd be a weary gent, bent toward the poorhouse door.

¶ Jim Sprout went miles before he stopped, saw many lands before he docked, went quietly on his way; and then he settled down out west, he found a spot he liked the best, and figured he would stay.

¶ He had a little cash by then, and worked along with honest men, and thus his holdings grew; he figured then he'd go back home, instead of living there alone, his working days were through.

¶ Jim Sprout tore down the shack at home, and put up one of brick and stone, old timers looked amazed; the skinny lad that they ran down, is now the richest man in town, the folk are rather dazed.

¶ They say it's strange to hear them talk, as they meet in the village block, for they're all praising Jim; they tell they knew that he was smart, and they could see right from the start—that he was bound to win.

General Store A Meeting Place

(Christian Science Monitor)

A FAMOUS GROCERY in Washington, which had supplied groceries to every President since Lincoln, closed the other day. Burchell's store, it was, founded eighty-two years ago when the Capital was a village. The building will be used for other—and fore profitable—purposes. The fate of this landmark was the same as many another of its kind at crossroads hamlets and in larger villages from coast to coast. Whenever and wherever they have put up their shutters, a social as well as trading centre of simpler days has gone.

"General stores" as well as gorcery stores, many of them were. "Everything from a needle to a threshing machine" made up their stock—gingham, groceries, overalls, prunes, salt pork, molasses, kerosene, nails, candy, hoes, wash-tubs, shoes, calico, cheese, crackers, horse collars, dried beef, canned salmon, sugar, socks, saleratus, neckties, sheep-dip, shirtwaists, fly paper, fish hooks, mops, brooms, raisins, curtains, catsup, mousetraps, bolts, cotton batting, straw hats, rubber boots, pins, plows, pitchforks, Paris green, patterns, pickles, pie plantes, sweaters, shoe polish, flat-irons, clothes pins, horsewhips, harmonicas, and who can remember what else?

Most of them were department stores without departments. No wonder the many, miscellaneous odors blended into something distinctive and delightful.

Such stores began to diminish in number when automobiles came in and it was as easy— and much pleasanter—to drive to the county seat and trade at Brown's Bazaar or the Busy Bee Emporium than to stop at the crossroads. Then came the chain stores. Before long even the hitching posts made way for a gasoline pump.

In their heyday these stores were the community centre. From them radiated the news of Jennie Jones' new baby, the painting of John Johnson's barn, the news from the county court, the schedule of Barnum and Bailey's circus, the auction at Robinson's farm, and other tidings of importance. And as for news of the larger distant world, did not the drummers from city wholesale houses supply it well seasoned with anecdotes and color?

Winter evenings, in the pre-radio days, the country store was the community forum. Crops, politics and horses were staples of conversation. Early arrivals got the chairs nearest the stove. Later loafers had to sit on the cracker-barrel, the nail keg, or end of the counter. Yarns lasted till the mail came in or the kerosene lamps went out.

A few such stores still do business at the old stand. The others which have gone linger in mellow memory.

CHEW ON THIS.

(Detroit Free Press)

AFTER CAREFUL study, Drs. A. L. Winsor and Barney Korchin, of Cornell University, have arrived at the conclusion that worry is one of the important causes of bad teeth.

It's all quite simple too once you accept the premises and get the explanation.

Acid saliva is hard on enamel (that's orthodoxy). Saliva is naturally acid (that's more or less heresy).

When one worries or is angry, the mouth becomes dry. This signifies that the saliva flow has been cut down. And with the lessening of the flow, the acid content increases. And with the increase of the acid content the little imps which are responsible for caries (decay to you) get busy.

And soon the black spots on your molars are as numerous as the black spots before your eyes after a night with a sick friend.

Obvious the cure is to keep your temper and cutivate a placid and contented state of mind.

This recipe sounds simple but is about as easy to follow as the Golden Rule.

Merely being addressed periodically as "my friends" doesn't help much either.

ROBBED OF CHERRIES.

(Letter in Toronto Globe and Mail)

THIS IS cherry time. I have fifty cherry trees and yet I will not get a pint of ripe cherries! The starlings eat a few, but the robins eat a hundred times as many as do the starlings. They plant their entire family of young birds on the trees and feed them all day long on cherries. For every injurious insect the robins eat, the starlings eat a thousand. Robins eat mostly earthworms and the earthworm is of great benefit to man. However, the cherry growers give the trees a spray of arsenate of lead early in the season and the robins lead without arsenate.

Speaking of cherries, try an exclusive diet of sweet cherries for any disease you may possess. Never mind your age or what illness you may have; you will be astounded at the beneficial results. A cherry diet will not cure your disease, but while dieting on cherries, the cause of your ailment will disappear and the body will heal itself.

GEORGE HEBDEN CORSAN.
Echo Valley, Islington, Ont.

A SAINT OF PEACE.

(Montreal Gazette)

ARGUMENT over the birthplace of St. Patrick led to exchange of blows in a Quebec tavern, the man who said France being hit on the nose by the man who could not recall the town, although he thought it was in Ireland. The sequel was in the police court. For the benefit of the disputants on this old question, it may be pointed out that St. Patrick was "probably" born near Dumbarton, Scotland, perhaps at Kilpatrick, his father being Calphurnius, a Roman, and his mother Conchessa, of British origin. In any event, the good saint was a man of peace, so his champions should not fight in his name at this late day.

THAT ANXIOUS LOOK

Stage Producer: "My dear chap, that won't do at all. You must look into her face anxiously. Try to imagine you're in a taxi watching the face of the meter."

PREPAREDNESS

"He likes to have his hands free in case he has to fight the man he stole the girl from." —Humorist.

• A Whale Of A Lot Of Talk

(Bowmanville Statesman)

EARLY ON JULY 1st, the sessions of the Federal Parliament came to a close, and as the Globe and Mail says, "It was not productive of anything very spectacular." About the only production that it could boast of was a whole lot of talk. On our desk is a copy of Hansard, the official report of House of Commons debates. It is the second last one for the session, and the last page is numbered 4786, which would suggest a whale of a lot of talk, for a minimum quantity of useful legislation.

This everlasting talk, and jockeying for political position at the expense of the taxpayers is doing much to bring governments in Canada into disrepute. The average voter has enough intelligence to know that legislation like that passed in the session just closed could be accomplished in a lot less than five months, and with much less idle talk.

The Peterborough Examiner has been running a column during the sessions in which appears the Hansard reports of some of the debates. If you have ever stood in a public school playground and listened to children argue, you will understand just how some of the discussion is carried on in the House of Commons. Some little matter of minor import brings on hours of debate, and a major matter slips through in short order or is held over for the next session. We wish we had the space to publish some of this clap-trap during the session. It would most certainly bring out as forcibly as any means, the tremendous amount of time wasted in the house in idle and non-profitable debate.

• The Business Of Hating The Jews

EDITOR EXAMINER: Sir: The Jewish race retain a unique distinction in the world, for of all races none so much as this particular race has suffered more world wide prosecution and contempt. Whether the cause for this begins during Biblical times or not does not interest me. I am only interested in denying that they, more than any other race should be so flagrantly and heartlessly hounded.

Because I am human I know this: they too are humans; they live and breathe and love; they too are the product of the Almighty as well as others—thus they are entitled to the security and freedom of the world in equal proportion with others.

I pride myself on having many friends. There are many Jews included. I dare say that among them there are some who are obnoxious: the same is to be said for every nationality. I esteem the Jewish race because they are an idealistic race. This truth is more than borne out when we consider that regardless of having been driven about for centuries over the face of the earth they yet retain their customs and creeds.

Do those who stupidly denounce this splendid race ever consider the fact that just this type of stupidity on the part of the oppressors has forced the Jews to a shrewder and more clever level economically than the other races? In a capitalistic world, where gold is all powerful, the greatest safety is found if one is entrenched behind material success. Money protects one from much; is it else but logical therefore to assume that this race, as human in their desire for safety as anyone should endeavour to protect themselves against unjust prosecution?

While in Toronto for a few hours recently I came across an ugly little rag called The Thunderbolt, which apparently, is the Fascist organ. It denounces many things; venting its hatred on Capitalism, Communism, Socialism, and Jews. Particularly Jews. At the door of this race they apparently lay the blame for all the evils of the world.

They hate them! Golly, how they hate everyone! And reading that paper I admitted to myself with deep regret that this odious hatred for the Jews was being preached even in Canada-in a land of such freedom as ours.

Because of Canada's freedom, the paper to me appeared crude and out of place-but the pity is that there is a certain class of people who, as a result of lack of education (not necessarily scholastic) will, by and on the strength of emotional appeal, direct their groundless hatred towards the Jewish people. They who do so however will find themselves in a decided minority; and what puzzles me is that they will hate the Jewish class only—why not everyone on general principles?

And the fact that the fascists preach a vile hatred against any one class in particular is, one imagines, to be expected from an organization who end meetings with such a silly salutation as "Heil Arcand." — such spineless subsurviency must as a matter of course reflect a spineless and foolish philosphy—at least to my mind for I had always placed this Heil Someone idea at an intellectual level on par with illiterate half-wits who had never been taught to do their own thinking.

Sincerely,
ALEX SJOBERG.
Peterborough, July 8.

• After A Year's War In China

(St. Thomas Times-Journal)

IT IS NOW EXACTLY a year since Japan commenced military operations against China in real earnest after five years of sporadic raids in the course of which they took several bits of Chinese territory. Japan did not declare war. Her statesmen called it an "incident," never dreaming that it would amount to much more than that. They did go as far as to declare the incident might take to the end of the year to be finally cleared up. But the incident is still in full swing, and the Prime Minister, Prince Konoye, now refers to it as the Chinese "affair." Whether it be incident or affair does not matter. It has become a tremendous war in fact if not in law, bigger by far than any other Japan has ever engaged in, demanding greater efforts on the country militarily and economically than they bargained for. Japan is actually fighting for her life; her existence as a world power, and unless there is a crack-up of Chinese resistence, of which there is at present no indication, the world may witness the spectacle of a great nation hurtling to its doom. Japan is too deeply involved in this "affair" to back out without disastrous loss of prestige. She must see this thing through, even if her leader decided that the only way out is political hari-kari. Even "face" compels them to continue.

The same situation is confronting General Franco and his insurgent junta in Spain. He dare not seek compromise with his foes. His backers, Italy and Germany, would not let him. They seem determined to help him to beat down his fellow countrymen. What the rest of the world may well wonder is what is to happen in the Far East and in Spain when these wars end. These long drawnout campaigns are terrible strains on the people directly engaged. They are also a mental strain on the people of other nations who cannot help but ask themselves what will follow. Will there be an era of peace, or will the struggle for concessions and "adjustments" lead to another World War?

✧ ✧ ✧

The war in China has had many unexpected results. Others shared with Nippon the belief that China would fold-up after a few military defeats. The Chinese have suffered and lost enormously in lives and property, much of the latter being perpetrated by themselves in order to deprive the enemy of commercial advantages. Contrary also to belief they have given up their individualism and become a nation welded together to resist. What the government has failed to do in centuries the Japanese have unwittingly done by the callous use of their bombing airplanes. These attacks have been ruthlessly made in China and in Spain because the attacking forces have failed in the military sense and seek to terrorize the non-combatants into a state of mind which would lead to revolt and a demand for peace at any price. In both cases the effects have been the reverse; they have stiffened the determination to fight and created a spirit of hate which will continue at least as long as the contemporary generation lasts, increasing the difficulty of governing the countries when nominal peace is restored.

✧ ✧ ✧

An American correspondent stated a few weeks ago that while, prima facie, the Japanese troops occupied vast territory, they only had control within the range of their artillery. Strung out more than a thousand miles apart, the Japanese lines are peculiarly susceptible to guerrilla tactics. By deliberately letting the Yangtse river run wild and Chinese have forced the mechanized enemy armies to make a wide and difficult detour. The Chinese keep retreating slowly and in perfectly sound order. Hunrdeds of thousands of new levies replace the casualties. The changing of the course of the Yangtse may not only change the course of the war but the course of the history of the Far East. Chinese cities may be captured, capitals may be shifed, but the Government remains intact and has the backing of the people; and the administration can move from place to place and continue the resistance. The "capture" of more territory adds to Japanese difficulties while the Chinese Government and army remains firm.

A Bit of Nonsense

WEEK'S ENTERTAINMENT

An Irishman, confessing his sins, admitted that he had avoided paying his rent, that he had been poaching birds on Monday, salmon on Tuesday, had snared a fine hare on Wednesday, and on Friday had shot the rent collector.

"Ah, now," said the priest, "don't be after tellin' me your amusements. It's your sins Oi'm wantin' to hear."

WHOSE RING

"Why be so miserable?" asked Brown of his disconsolate-looking friend.

"My fiancee has broken with me and has even returned the ring—I cannot understand it," the other replied.

"Take no notice—don't take it so tragically."

"Yes, but I never gave her a ring!"

Hard To Believe How Time Flies

JULY 11

1908: The Examiner offers prizes for the biggest maskinonge caught in the county of Peterborough.

St Peter's T. A. S. decides to purchase new grounds for picnic purposes.

Edwina Palmer and Angus McIntosh win the scholarships in connection with the Entrance examinations.

Fred Simpson wins a trial twenty-mile race in England having a lead of half a mile at the finish.

Park St. Baptist Sunday School picnic is late in returning home owing to steamer running on to a sunken pier in Rice Lake.

1918: Pte. Carmen Kelly, formerly of the 93rd Battalion is drowned in the sinking of the hospital ship Llandovery Castle by the Germans.

Thomas Barrie is elected chairman of the local committee arranging for the Chatauqua to appear in Peterborough.

Word is received of the safe arrival in England of seven Peterborough boys who went overseas with a draft from the 73rd Battery.

Col. R. M. Dennistoun formerly of Peterborough has been appointed as a judge in the Appellate division of the Supreme Court of Manitoba.

At Keene two returned soldiers Corp. McIntyre and Pte. Bishop are presented with lockets.

1928: Military orders contain the announcement of the awarding of a Colonial Auxiliary Force long service medal to Lieut.-Col. T. D. Johnston, 3rd Prince of Wales Dragoons.

W. H. MacMillan formerly of Ashburnham has been elected president of the Canadian Consolidated Grain Company of Winnipeg.

Supervised playgrouds are opened for a six weeks period in three Peterborough schools.

Founder's Day is fittingly celebrated by the local corps of the Salvation Army.

Kiwanis Club announced it will provide free swimming lessons at the Y. M. C. A. for 65 girls.

A Bible Message For Today . . . .

THE LORD hath brought forth our righteousness: come, and let us declare in Zion the work of the Lord our God. . . .

He hath made the earth by his power, he hath established the world by his wisdom, and hath stretched out the heaven by his understanding.— Jerli, 10, 15.

✧ ✧ ✧

Praise ye him, sun and moon: praise him, all ye stars of light. Praise him, ye heavens of heavens, and ye waters that be above the heavens.

Let him praise the name of the Lord: for he commanded, and they were created. He hath also stablished them for ever and ever: he hath made a decree which shall not pass.

Praise the Lord from the earth, ye dragons, and all deeps. . . .

Mountains, and all hills: fruitful trees, and all cedars: beasts, and all cattle; creeping things, and flying fowl: kings of the earth, and all people; princes, and all judges of the earth. . . .

Let Israel rejoice in him that made him: let the children of Zion be joyful in their King.—Ps. cxlviii, 3-7, 9-11; cxlix, 2.

HOLD A CONSULTATION

(Guelph Mercury)

If a country has a decidedly possible career for, say, 300 doctors a year, and the faculties of the different medical schools turn out over 1,000, what are the 700 and odd fellows who are not wanted, going to do about it?

Italy's airplane factories are busy.

In Good Times . . . and Bad

there is no decline in the interest every citizen takes in the essential service the daily newspapers perform.

The local daily newspapers are the daily bread in the mental diet of the people.

It is a significant fact that, during the period between 1929 and 1937, the total circulation of the Canadian daily newspapers increased by more than 270,000 copies daily.

This increase in circulation is but one of many reasons why successful companies spend a large portion of their advertising appropriation in the medium that has the greatest number of readers, the greatest sustained interest, and whose services are obviously an essential part in the daily life of every community — the Canadian daily newspapers.

Canadian Daily Newspapers

3,000 Tons Of Live Turtles Packed In Crates Shipped To United States

Over three tons of live snapping turtles passed through Peterborough Sunday afternoon enroute for Massillon, O., where next winter they will tickle the palates of the patrons of the Eagles' Club in that city.

This unusual cargo, representing the bulk of the season's catch made by Lorne Harris of Jubilee Point, consisted of between 700 and 800 turtles, packed in crates and bags and piled high on a large truck, which stopped at the market scales here long enough to have the load weighed.

Mr. Harris had come along as far as Peterborough to see his turtles get under way for their destination which is a cold storage house in Massillon.

H. W. Heasley of Massillon was in charge of the truck and he explained to the Examiner that the snappers would be killed as soon as they reached the Ohio city and the meat would be placed in cold storage ready to be served to patrons of the club next winter.

"Turtle meat is used for soup and is a great delicacy in that form," Mr. Heasley stated "and is also fried and served in that way. Our patrons are very fond of it and this is the third year we have taken a large consignment from Mr. Harris."

This new industry began some years ago, starting with a fishing trip made to Rice Lake by a number of Massillon sportsmen. They found that there were plenty of turtles in the lake and in the Otonabe River and succeeded in catching a few. Then they decided that there was a market for large supplies and accordingly Mr. Harris has been doing a very nice business in the turtle trade.

Some Big Fellows

"The average weight of these snappers," the Jubilee Point man said "is about 10 pounds. The biggest one in this shipment is 30 pounds and I figure he must be over a hundred years old as the turtles grow very slowly. I have caught one weighing 42 pounds and it is claimed there are some in this neighborhood that go 50 pounds."

"I was about a month catching 900 but the greater part of them were taken in a week when I really got busy. Some of them were caught in Rice Lake and the rest in the lower reaches of the Otonabee. I lost nearly a hundred through some form of illness and I still have some 30 left that the Ohio people had not room for on their truck. I use a special trap I invented myself."

"There seems to be an unlimited supply of turtles," Mr. Harris said. "I really believe I could take out ten tons a season if I could be sure of disposing of them all."

"You deserve the thanks of the fishermen for getting rid of the menace of hundreds of turtles a year," suggested The Examiner.

"I really think I should hear something from the Fish and Game Department," returned the Rice Lake turtle trapper. "There is no doubt the snappers kill vast numbers of wild ducks and muskrats every year. They kill fish too, but I don't think they do nearly as much harm that way as they do to the ducks and muskrats. They only roam around from about the middle of May to the end of August and I believe that if they kept up their depredations the year round they would clean out the whole district of ducks."

Cruise On Warships

PORTSMOUTH, England, July 11—(CP Cable)—Thirty-four Canadian boys visiting England under the auspices of the Overseas Education League today embarked on the Battleships Nelson, Rodney, Revenge, and Royal Sovereign, and the cruisers Cornwall, Sheffield, and Southampton. They will spend a fortnight afloat and then will visit London and other cities.

Deer Too Tame

SAULT STE. MARIE, Ont., July 11—(CP).—Deer have been living in the bush in South Oxford near here and they have become so tame the residents are worried. They are afraid they never will be able to shoot the trusting creatures when the deer season opens.

Wherever quality foods are served the choice is Kellogg's Corn Flakes. No imitation can match their flavor and crispness. Always oven-fresh in the patented *heat-sealed* inner bag.

Enjoy Kellogg's often. Ready to eat with milk or cream. At all grocers. Served in restaurants, hotels and dining-cars everywhere. Made by Kellogg in London, Ontario.

MADE BETTER • PACKED BETTER TASTE BETTER

Blood Flows Again In Palestine

With Arab tribes from Transjordan reported massed on the Palestine frontier, and with the British rushing warships and troop reinforcements to the scene, the Holy Land again is in turmoil as Arabs and Jews clash on the sacred soil. British troops, like the machine-gunners shown here at Jaffa during former disorder, battled a band of 600 Arabs on July 7, killing five and wounding eight. Total casualties in two days of rioting were 33 killed and more than 100 wounded.

Cricket Results

LONDON, July 11—(CP Cable.)—Close of play scores in English frist-class cricket matches started yesterday follow:

Yorshire, 198 (G. Pope six wickets for 37); Derbyshire 37 for three wickets; at Chesterfield.

Glamorgan 299 for seven (Emrys Davies 85, Dal Davies 78 not out) v. Northamptonshire, at Pontypridd.

Kent 135 (Watts four for 45, Berry four for 48); Surrey 14 for two (Fishlock 55); at Blackheath.

Leicestershire, 191; Lancashire no runs for one wicket; at Leicester.

Middlesex 394 for nine (Hart, 105, Robertson 91, Allen 56); v. Nottinghamshire; at Nottingham.

Somerset 116 (Boyes nine for 57) and 76 for six) Hampshire 125 (Willard six for 62, Meyer four for 44); at Yeovil.

Essex 186 (O'Connor 93, J. Cornford five for 48); Sussex 149 for five; at Hove.

Glocuestershire 122 for four (Allen 71 not out; v. Worcestershire; at Stcurbridge.

Paris will place at $1,750 sundial at the Luxor Obelisk in the Place de la Concord.

Deloro Booters Take C.C.F. By 2-1 Score

(Examiner Correspondence.)

MARMORA, July 11.—Deloro won their league game with C.C.F. on the Smelters' ground on Saturday afternoon by the score of 2-1. Due to unforeseen circumstances the game was about an hour late in starting and only thirty-five minutes of play each way was decided on.

At the last moment Clare O'Neill, the home goalie who had donned his sweater, had to disappoint his team mates. William Hart made his debut between the posts and Norman O'Neill went to right half to perform well as a recruit.

C. C. F. kicked off but play was within scoring range of their goal for several minutes. After Brown had failed with a good shot, Brooks missed a possible score as he received a good pass from Gray. Elliott's shot also went wide. Gray off to another good sprint on the wing centred beautifully and another good effort proved unavailing. Receiving the ball from a corner kick. Townson, who had been particularly aggressive, shot wide.

C.C.F. now staged a rush on the Deloro citadel and Hart was called upon to make clearances which he did creditably. Taking play to the other end, the home forwards, gave Chamberlain some anxious moments. Brown and Brooks brought the visiting goalie to his knees in serving rocket drives. Smelt on a return rush shot wide when in a good position to open the scoring.

Hart made a brilliant save shortly afterwards leaping into the air to clear the ball as it was about to graze the under part of the cross bar.

Again the venue was changed. Brooks sent the ball over the cross bar and Gray stumbled when presented with a good opening for a score. Chamberlain saved well as Brown again tested him. Just before half time Bradley missed with a good shot.

Half time—C.C.F. 0, Deloro 0.

Brooks featured in a rush on resumption of play for his shot to go wide. C.C.F. finished some good combination with Dyer rushing Hart to register the first goal. Another rush was staged by the visitors and Henwood was unfortunate in hitting the cross bar. Deloro again returned to the attack for Brooks to kick wide and Townson to give the ball too much altitude.

A moment later Brooks displayed his old time agility in sending in a shot from close range which completely baffled Chamberlain. C.C.F. were pressing to break the tie when hail and later rain caused a cessation of play for about seven minutes. With the ground wet, and here and there pools to wade through, loose end to end rushes became the rule for the remainder of the game. Brooks and Bradley had unfruitful attempts in goal and then Hart neutralized a splendid shot by Henwood.

To Brooks fell the honor of scoring the winning goal scoring similarly as on the former occasion. Towards the end, Elliott almost scored as he raced down the wing to try his luck on his own. Play now ceased to be threatening for either side and Deloro ran out winners by the score of 2-1.

Teams:

C.C.F.—Goal, Chamberlain; backs, Linesen, Jobe; half backs, Lawdence, McDonald and Mayette; forwards, Hart, Cousins, half backs, N. O'Neill, Henwood, Dyer, McClelland, Clapham, Smelt.

Linesman, R. McColl.

Deloro—Goal, W. Hart; backs, J. Hart, Cousins; half backs, N. O'Neill, Townson and Sproul; forwards, Elliott, Bradley, Brooks, Brown and Gray.

Linesman, F. Leal.

Referee, J. Hartsen, Marmora.

Hamilton Squad Defeats Havelock 12-7

(Examiner Correspondence.)

HAVELOCK, July 11.—The Hamilton Hustlers junior softball aggregation invaded Havelock on Saturday afternoon, defeating the Wreckers by a 12-7 score. The city crew's victory came only after a tough struggle, in which the local boys took a commanding lead in the first innings, being in front 6-2 by the end of the fifth.

The game turned in favor of the Hustlers during the seventh when Brunton, on the Havelock mound, blew up, allowing seven runs to cross the plate. Recovering his control, he held the Hamilton team to three runs in the last three stanzas, but his team-mates succeeded in getting only one more counter.

Sanderson pitching for the Hustlers and Brunton on the Wreckers' mound went the full route, the former having 13 strike-outs to his credit and allowing 3 walks and 18 safeties. Brunton had 17 strike-outs with 8 walks and 17 safeties.

Brunton was heavy hitter of the afternoon, with a homer his first time up in the second inning.

The Hamilton team expect to make another trip down here in the near future, when the local fans look forward to seeing the Wreckers reverse the score.

The teams:

Hamilton — Downey, 1b; Vansickle, ss; McMening, 2b; Sanderson, p; Yaeker, lf; Whitehead, rf; Whitey, c; Davies, 3d; Ross, cf.

Havelock — McMullen, rf; Ketchen, c; McCutcheon, 2b; Puffer, 1b; Peters, 3b; Kennedy, lf; Pollock, ss; Moore, cf; Brunton, p.

Score by innings:

Hamilton ..... 000 027 021—12
Havelock ..... 130 200 001— 7

Umpires — Bert Hagerman at the plate, George Brooks on bases.

Yesterday's Stars

(By The Associated Press)

Hank Leiber, Giants—Hit two homers, good for four runs, to whip Bees 5-2.

Jim Wasdell and Zeke Bonura, Senators—Wasdell's homer with bases loaded beat A's in opener 5-2; Bonura's pinch-single in ninth drove in two runs for 8-7 nightcap decision.

Johnny Vander Meer, Reds—Handcuffed Cubs 3-1 with four hits.

Jeff Heath, Indians—His single in ninth drove winning run across for 8-7 victory over Browns.

Cy Blanton and Jim Tobin, Pirates—Blanton topped Cards 5-2 with eight hits in opener; Tobin's pinch-double drove in two runs for 4-3 nightcap victory.

Joe Kuhel, White Sox—Hit homer, drove in two runs and scored two in 5-4 victory over Tigers.

Vito Tamulis, Dodgers, and Marrie Arnovich, Phillies—Tamulis pitched two-hit, runless ball for two innings for 6-3 opener win; Arnovich hit double and single, driving in two runs, in 5-3 Phils nightcap victory.

Ben Chapman, Red Sox—His double and single drove in three runs for 6-4 win over Yankees.

FAIRMOUNT

Mrs. J. Bemrose and Mrs. M. Walker of Toronto have been visiting their brother, Mr. J. Earle and the home of Mr. and Mrs. Richard Earle.

Mrs. L. Hardy of Uxbridge is spending a few days with her sister, Mrs. J. H. Earle.

Mrs. L. Houzer and daughters Alena and Doris of Syracuse, New York were recent guests of Mr. and Mrs. William Hooton.

Additional Sports Pages 6 and 7

Golf Notes

PETERBOROUGH GOLF CLUB

A two group sweepstake was the contest on Saturday, best nets for 1st 20 and under, 2nd 21 and over. A good field of golfers teed off, and some fancy divot digging was the order of the day. J. G. Wharry proved to be the best in the 20 and under class, touring the course to a tune of a lovely 81-19—62, which left his nearest rival far behind. Ron Akers, a junior at this club copped second honors with a very nice 77-11—66.

In the 21 and over class two players tied for the first place marbles, S. K. Widdess with 87-22—65; and W. E. Lloyd with a 92-27, 65.

Others were: A. Donnelly 73, C. B. Shaver 77, R. L. Dobbin 70, J. E. Eson 76, W. J. Hardill 77, W. G. Hardill 68, J. H. Vernor 72, C. V. Elliott, 79, W. R. Thompson 69, C. B. Westbrooke 80, D. T. McIntyre 68, Don Diplock 73, D. B. Falkner 67, C. S. Cummer 65.

Played here Wednesday last, the Peterborough team took the Oshawa team by the closest margins, the Peterborough men winning by one point. One of the highlights of the match was the exceptional play by one of the junior players, Don Diplock, who had a gross of 72. this is the junior record, the best before for a junior being 78.

Played Thursday, the Peterborough ladies took the Lindsay ladies into camp, for a second time. Lindsay being soundly trounced by a score of 25½ to 4½. Several of the Peterborough ladies had their best scores for the season.

New 1938 PONTIAC SIX

Lowest Prices in Pontiac History

Four-Door 6-Pass. Sedan, with trunk	$1106
Coach. 6 Pass., with trunk	$1025
Coupe. 3 Pass.	$990

J. J. DUFFUS CO.

Dies Of Hunger

NORTH BAY, Ont., July 11—(CP)—Undernourishment and exposure caused the death of Askari Nufunnuri, 37-year-old Finnish transient found dead on a vacant property here last night, according to coroner, Dr. E. J. Brennan's report on the body. No inquest will be held.

Was my face RED... when a friend told me:

"NO ORDINARY SOAP STOPS 'B.O.' AS LIFEBUOY DOES"

... says attractive Miss Gloria Paige (Letter on our files)

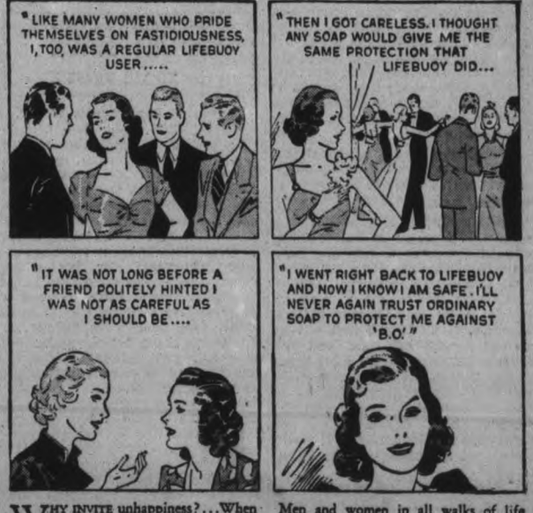

WHY INVITE unhappiness?... When you *can* set your mind at ease concerning your personal daintiness. Just try this recipe for *lasting freshness!*

Use Lifebuoy in your daily tub or shower! You're bound to *feel* the difference between Lifebuoy and ordinary soap! Lifebuoy cleanses so thoroughly, so deeply. And it freshens your skin so delightfully... Because Lifebuoy contains an exclusive purifying ingredient not in other popular bath or toilet soaps.

Men and women in all walks of life agree that no ordinary soap they use in their daily baths stops "B.O." as Lifebuoy does . . . And women everywhere swear by Lifebuoy's gentle lather for complexion care!

A LEVER PRODUCT

Approved by Good Housekeeping Bureau

NEWS FOR JAM AND JELLY MAKERS

Fruit is Plentiful — Get Jams

1 I SEE YOU MAKE JAM AND JELLY WITH CERTO, MRS. BARNES ...IS IT REALLY SO QUICK, SO ECONOMICAL AND SO SURE? IT IS, MY DEAR...WITH CERTO IT ONLY TAKES 15 MINUTES FROM THE TIME YOUR FRUIT IS PREPARED TO MAKE A WHOLE BATCH OF PERFECT JAM OR JELLY!

2 THAT'S AMAZING!... AND YOU SAY THE REASON IS THE CERTO "SHORT BOIL"... ONE TO TWO MINUTES FOR JAM—A HALF-MINUTE TO A MINUTE FOR JELLY? EXACTLY!...AND SINCE NO JUICE HAS TIME TO WASTE AWAY IN THAT VERY SHORT BOIL I GET 10 GLASSES FROM 2 QUARTS OF FRUIT INSTEAD OF 6 BY THE OLD LONG BOIL WAY

3 TWO-THIRDS MORE!...THAT'S A BIG SAVING... AND YOUR JAM LOOKS SO FRESH AND NATURAL... JUST LIKE THE RIPE, FRESH FRUIT ITSELF! OF COURSE... YOU SEE IN THIS SHORT BOIL ALL THE NATURAL FRESH COLOUR AND TASTE STAY RIGHT IN THE FRUIT... CERTO JAMS AND JELLIES TASTE JUST AS LOVELY AS THEY LOOK

4 OH THANKS, MRS. BARNES!...I'M GOING TO TRY CERTO RIGHT NOW... SUCH SAVINGS IN TIME, WORK AND MONEY MEAN A LOT TO ME... AND YOU SAY RESULTS ARE SURE? AS SURE AS I LIVE, MY DEAR!...BUT YOU MUST FOLLOW THESE RECIPES EXACTLY... THEY'RE FREE WITH CERTO AND THEY GIVE PERFECT RESULTS WITH EVERY FRUIT!

FREE RECIPE BOOK

Look for the book of Tested Recipes under the label of every bottle of Certo and inside every package of "Certo" Crystals. Different fruits need different handling—Certo gives you a separate recipe for each fruit.

In Crystal Form, Too

Certo is the jellifying substance of fruit in concentrated form. Use whichever you prefer—liquid or crystals. Two packages of "Certo" Crystals make as much jam or jelly as one bottle of Certo.

FOR YOU 60 ASSORTED LABELS FOR JAM & JELLY GLASSES

To get these attractive labels, just mail this coupon and a 3¢ stamp with a label from one Certo bottle, or two package fronts from "Certo" Crystals, to Consumer Service Dept., General Foods, Ltd., Cobourg, Ont.

A Great Wife— if you don't Weaken

You plan the meals,
You buy the food;
Your menu deals
With a family's mood.

You clean the house
And wash the dishes.
You help your spouse
And fill his wishes.

You sew and mend
And wash a bit—
And in the end
You're pleased with it.

To have more fun,
More joy, more ease;
To get more done—
Remember, please:

The budget's small,
And time is dear;
So shop through all
The ads in here!

ADVERTISING IS YOUR SERVANT. IT HELPS TO MAKE THE MOST OF YOUR SHOPPING TIME AND TO GET THE MOST FOR YOUR BUDGET DOLLAR.

YOUNG PETES AND OSHAWA BREAK EVEN IN DOUBLE-HEADER HERE

Homesters Lose Second Game Of Junior Bill

The Petes on Saturday were never in the hunt here in the second junior game. Oshawa got the jump on them by scoring seven runs in the first three frames and Cowie, who was on the mound for the visitors, stopped the Petes' attack very effectively in the early stages. He developed a wild streak toward the close that got him into trouble, but by that time he was working on a big lead. Incidentally Cowie did a great deal to win his own game by coming through with two doubles and a single and driving in three runs.

Neither Condon, who started for the Petes nor Todd who relieved him in the third was a mystery to the visitors, and their support was very uncertain, the young Petes kicking in with five errors and most of them were costly.

Oshawa scored twice in the first on a pas sto Yourth, an infield out, Pearce's sinble, a walk to Chestowski, and a double steal. In the third after Condon had walked Fair, Todd was substitute and ran into trouble, Kitchen's single, a pass to Chestowski, errors by McNabb and Stanley, and Cowie's first double chasing five big runs in.

In the fifth two errors by McNabb, Cowie's double and Yourth's single added another brace of counters.

Get One Run.

Castle's single, a stolen base, a walk and a passed ball gave Petes one in the second inning. They were blanked, until the sixth, when Kelly and Girard opened with singles and Cowie developed a wild streak in which he walked four batters. However, Kelly helped him out by getting caught off third and the Petes could not produce a hit when it was needed most and the result was they only got three runs out of the whole affair. In the seventh, Clark's hit, Chestowski's bad throw, an infield out, and Girard's fly to left accounted for the Petes' last run.

Oshawa.	AB	R	H	PO	A	E
Yourth, 2b	3	1	1	2	2	0
Fair, cf	3	1	0	0	0	0
Pearce, lf, c	3	1	2	1	0	0
Kitchen, 3b, rf	4	1	1	2	2	0
Chestowski, rf, 3b	2	1	0	3	2	1
McMaster, ss	4	1	0	2	2	1
Wilson, 1b	4	1	0	9	0	0
Hyaryk, c	3	1	0	2	3	1
McMullen, lf	1	0	0	0	0	0
Cowie, p	4	1	3	0	2	0
	31	9	7	21	13	3

Peterborough.	AB	R	H	PO	A	E
McNabb, 2b	1	0	0	3	3	3
Stanley, ss	4	0	1	0	0	2
G. Clark, cf	4	1	2	0	0	0
Kelly, lf	4	0	1	0	0	0
Girard, c	4	1	1	9	2	0
Berwick, 3b	3	1	0	0	0	0
Castle, 1b	2	2	2	8	1	0
Collins, rf	1	0	0	1	0	0
Condon, p	0	0	0	0	1	0
Todd, p	2	0	0	0	0	0

By innings:

Oshawa ..... 205 020 0—9
Peterborough ..... 010 003 1—5

The summary:

Earned runs—Oshawa 4, Peterborough 2. Two-base hits—Codwie 2. Runs batted in—Cowie 3, McMaster 2. Wilson, Yourth, Pearce, Girard, Todd. Bases on balls—off Cowie 8, off Condon 3, off Todd 1. Struck out—by Cowie 5, by Condon 2, by Todd 6. Hits—off Condon 2 in 2 innings, off Todd 5 in 5 innings. Double plays—Chestowski to McMaster, Castle to McNabb. Left on bases—Oshawa 6, Peterborough 7. Passed balls—Hyarnk 3. Hit by pitcher—by Todd 1 (Pearce).

Umpires — Mowry (ePterborough) and Fair (Oshawa).

Vets See Transfusion

NEW YORK, July 11.—(AP). — Two hundred doctors gathered in a hotel room for the closing session of the American Veterinary Association convention at the week-end watched a blood transfusion demonstration on two horses. Dr. R. S. Amadon, Professor of Veterinary Physiology at the University of Pennsylvania, said it was one of the first practical demonstrations of its kind to show that transfusion technique had developed far enough to save animals suffering from hemorrhages, shock and anemia.

Great Old Cricketer

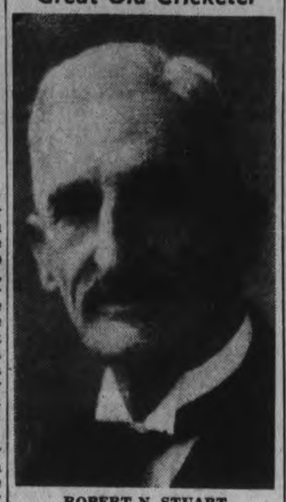

ROBERT N. STUART

Veteran treasurer and player of the Peterborough Cricket Club who is today celebrating his 76th birthday.

SPORT SPICE

By EDDIE BRIETZ

Associated Press Sports Writer.

NEW YORK, July 11.— (AP).— Tip: Watch for something to pop on the Dizzy Dean situation before the day's over....Cubs' bosses are about fed up with the business and are talking it over at a meeting this p.m.....Voluntary retirement may be the outcome....Van Lingle Mungo (remember him?) is taking mudpack treatments for his ailing wing. . . . and is definitely out indefinitely....They'll have to send a freighter over to bring Don Budge's tennis cups back from Europe.... The Czech championship makes the sixth mug he'll collect on tour. . . Not counting the tinware he brought back from Australia....

Virgil (Fire) Trucks, strikeout king of the Carolinas who quit pro ball to serve 'em up for an independent loop at Concord, N.C., didn't stay in the new spot long.... T. H. Wingate writes from the Kannapolis (N.C.) Independent that Poppa Trucks came up to Concord and trucked him right back home again....For which the Detroit Tigers, who own the kid, ought to vote Papa a bonus....Suppose you've noticed four of the five hitters in the National League this morning draw their pay cheques from the Reds....Lombardi, Berger, McCormick and Goodman....

Claude Passeau, the guy who isn't superstitious, changed his mind .... When it came upto the 13th inning in the Phils-Dodger game Saturday, Claude yanked off his regular No. 13 shirt and put on No. 27....and won the game in the 16th frame. . . Folks at the P.G. A. tournament miss Mrs. Jimmy Thomson (the ex-Viola Dana of the movies) from the rocking chair squad. . . She's in a Chicago hospital for an emergency operation and Jimmy phones her every night....

Minor League Stuff: They say Freddie Hutchinson, the 18-year-old flinging sensation of the Coast League, will land with the Yanks ....Keep your eye on a kid tagged "Sands," catching in a North Carolina industrial loop....Big leaguers who've looked him over say he's really go it....The Browns are the only big league who haven't yet the 100,000 mark in admissions for the season....Even the Phillies are in six figures.

Test Match Is Again Postponed

MANCHESTER, England, July 11 (C.P. Cable). — Torrential rain fell in Manchester to-day and the third cricket test match between England and Australia was again postponed. Scheduled to start last Friday, not a ball has been bowled in the international encounter.

Play will not be limited to one day if weather conditions improve. On Wednesday the Australians start a three-day match against Warwickshire at Birmingham.

Glove makers of France are expecting an increase of orders from the United States.

SENIOR BASEBALL
C.O.B.L. Schedule Game
WILL PITCH GAME
OSHAWA
Seniors
Vs.
The PETES
Riverside Park
Tues., July 12
5.15 p.m.
Admission 25c
Main Stand 10c

FRANK McNALLY

SPORTS -DAY BY DAY-

Digging Up the Local Dirt With the Odd Chuckle or Two

By CEC. PERDUE

LEFTY McNALLY will twirl for the Petes tomorrow in the twilight when the locals and Oshawa GM-men celebrate the 12th of July at 5.15 in Riverside Park. The speedy southpaw of the Petes was held out of the Oshawa game Saturday to save him for Tuesday here and he will face Jack Turner, lanky Motor City righthander who has been a jinx and a pain in the neck (not to mention the batting averages) to the Murphy men all season. It will be a real ball game and, with so many visitors in town that day, ought to see a record crowd at Riverside. The cocky GM-men haven't batted against McNally yet and they are in for a surprise, we expect, and likely a loss. But one never knows in the diamond game. Should be a peach of a tilt.

* * * * * * *

THREE TWIRLERS saw duty for the locals in Oshawa on Saturday, Kitchen being batted out in the second, Whitehill going pretty fair—in fact he allowed no earned runs—till he gave way to Jakafby in the last frame. While Jake Biddle forksided his smoke ball in to fan nine of the Petes and hold 'em to three hits in a nifty performance. He had great support at bat and in the field, while the locals lacked punch at the plate and kicked in with a terrible exhibition of fielding. Having no less than seven errors! They got a bad defensive game out of their systems and we hope they settle down and play real senior ball. But we've got to get more hitting if the team is going anywhere this summer.

* * * * * * *

ONLY THREE safe blows Saturday, one a homer, one a triple and one a single. With two walks. You can't win games that way, regardless of pitching or fielding. Chuck Kearns returned to the fold again and banged out a mighty homer over Hurst's head, Burton hit a triple but expired and perspired on third. And McNally, as a pinch hitter, bagged out a single. He was doubled off second after a steal, when Cadd lined to Biddle. The Petes threw the ball around like the American All-Stars and also booted several grounders. However, they should shape up like a smart squad soon with McNally back, Doll due to return, Kearns again in the line and Starr likely to sign before the July 15th deadline. Then watch 'em go!

* * * * * * *

OVER AT RIVERSIDE on Saturday, two junior Lakeshore Loop jousts were staged, with the Young Petes and Oshawa splitting even. Locals took a 7-2 win in the opening game but dropped a 9-5 decision in the nightcap. A lot of fair ball shown, too, with the teams still teid on top of the heap. Young Petes pulled off a triple play in the ninth of the First fixture, a pop fly to the catcher resulting in two runners being nipped off their bags. Condon was announced as starting pitcher for the Ralph team but a switch was made suddenly when McCabe was announced as the Oshawa hurler. So Condon pitched one ball. The umps was wrong in not making him pitch till the first batter had either been retired or reached first. Though it didn't make any big difference.

* * * * * * *

GEE CLARK hurled neat ball for the winners in the initial tilt and he was flinging against a smart chucker in "High Pockets" McCabe, the ex-Belleville pitcher. McCabe is a towering youngster with a lot of speed and a nice hook, He should go places. Condon and Todd twirled for the homesters in the second struggle but ran into oodles of trouble. Cowie got by okay for Oshawa, McNabb, Stanley Girard and Clark had two hits each for Herb Railph's Young Petes in the first tussle; while Clark and Castle hammered out a pair apiece in the second one. Cowe, Pearce and McCabe supplied most of the Motor Citizens' punch with the willow.

* * * * * * *

KINGSTON PONIES think the O. B. A. decision last Friday eve in Toronto to keep Kingston suspended while granting transfers to McNally and Doll of the Petes is a "peculiar" one. And they don't like it a bit. In the meantime, the Sports Federation secretary has sent word that members of the Ponies are under suspension in softball and other sports which are, like baseball, affiliated with the Sports Federation. The writer in the Limestone City says: "The new international bridge may be a big shot for sport in Western Ontraio as it will mean an easier contract for teams from Kingston and surrounding district to play with Ogdensburg, Watertown, Clayton and other nearby U' S. ports. An international ball League with Brockville, Kingston, Napanee, Belleville and American border cities would probably answer al lthe troubles of this section of the province for summer sport."

* * * * * * *

IN A PRETTY fair midget lacrosse squabble Saturday a.m. in the George St. arena, the Lions Club crew copped an 8-5 decision over the Kinsmen's squad Kiwanis and Rotary are slated to play there tonight and will be followed by a practice for Lions and Kinsmen. Sweaters shoulld be ready soon for these clubs. The Petes have an O. L. A. senior "B" scrap in Hamilton tomorrow night and the gang had better not stop to view the big Orange parade that p.m. in Toronto or they'll never get to the Ambitious City! East York is here this Friday for a senior gutted-stick fixture, proceded by a midget melee betwixt Rotary and Lions.

* * * * * * *

THOUGH 'TIS ONLY midsummer yet, there is plenty of football chatter around town now. On account of the local Orfuns are stepping up into O. R. F. U. senior company with Montreal, Toronto and Sarnia, Hundreds of letters of application have come rolling in and as someone remarked the other day "they can't all be star senior gridders." However, plenty of big rugby names will appear on the local lineup come autumn. Meantime, the Orfuns hold a mammoth "booster dinner" at seven bells this Friday eve in the Empress Hotel. Everyone invited, ducats being six bits a throw and may be obtained at Empress, Brooks, Playmor, Riley's or any executive member. The senior slate of officers will be elected Friday and all the plans discussed with the gathering. Come on, folks, and get your tickets right away.

* * * * * * *

OBSERVATION PLATFORM: On the request of many fans, the Senior Ball Club has decided to change the time of tomorrow's tilt at Riverside from four o'clock to 5.15. . . . Umping at Oshawa on Sat'day was wobbly and both teams kicked a lot. . . . Keene and C. G. E. gals have a softball fixture in the Bowl tomorrow in the twilight. . . . Omemee and Motorists men clash tonight at the East City saucer. . . . Hub Smith of Kingston, Ontario boxing champ at his weight, who will fight Reg. Lesurf of Peterborough within a month, will turn pro before the end of the year. . . . Tommy Pointer pitched four-hit ball and fanned 11 Sat'day as Port Hope took a 5-4 intermediate nod over Newcastle. . . . Canadian Open golf champianships will be held in Toronto on Aug. 18, 19, and 20; entry forms may be had by writing B. L. Anderson, 357 Bay St., Toronto. . . . No tennis comeback as yet re those invisible cups. . . . Young Petes have a double header back in Oshawa, probably next Saturday. . . . Note to Oshawa: "We trust your GM-men don't think tomorrow that all those street decorations are up for youse guys!"

Local Cricketers Show Good Form

The local club on Saturday went to Toronto to play one of the most important matches in their schedule. This was against the Toronto Cricket club, the match being played on the fine grounds of the T.C.C. at Armour Heights.

The result was a most encouraging improvement on the poor form shown on the previous Saturday, the match ending in a creditably even drawn game—the final score being Toronto 126 for 7 wickets, innings declared closed, Peterboorugh 99 for 6 wickets. This result was mainly due to great work by the Captain, Frank Dyer, 42, and Rev. G. F. Kelly, 27. Toronto opened strongly with P. C. Rea 46, and P. C. Bennett 31, but later wickets fell fast and with 6 out at 126 the innings was declared closed.

Two Peterborough wickets were down for 12, and then Dyer joined Kelly and the score was taken to 60 before the former was out for 27. Dyer then had a useful partner in Chambers (9), but at 86 was out for a freely hit 42. At the call of time the score was 99 for 7 with Williams not out 9 and R. N. Stewart not out 2. The last match between the two sides played in Toronto July 4, 1936, also ended i na draw—Peterborough 143 for 9 wickets, declared, Toronto 120 for 7.

Following is full score and analysis:

Toronto C. C.

P. C. Rea, ct Stuart, b Chambers, 46.

P. W. Bennett, ct Barry, b Chambers, 31.

I. Gunn, b Chambers, 6.

F. J. Venably, b Ryer, 14.

T. L. Taylor, not out, 21.

J. F. Wolfe, ct Montgomery, b Dyer, 0.

C. Welch, F. K. Venables, J. R. Doolittle, F. Hewitt, did not bat.

Extra, 1.

For 6 wickets, 126—innings declared closed.

Bowling analysis:

	O.	M	R	W
Dyer	14	3	44	3
Kelly	7	1	26	0
Chambers	8	0	50	3
Williams	1	0	5	0

Peterborough C. C.

Rev. G. F. Kelly, stp Wolfe, b Bennett, 27.

G. Colbraw, b Bennett, 2.

T. Williams, not out, 9.

S. Lorne, ct Bennett, b Taylor, 1.

F. Dyer, b Bennett, 42.

J. Chambers, ct Welch, b Bennett, 9.

V. Coleman, b Bennett, 4.

F. Montgomery, b Bennett, 1.

R. N. Stuart, not out, 2.

L. Gould, J. Barry, did not bat.

Extra, 2.

For 7 wickets, 99.

Bowling analysis:

	O	M	R	W
Bennett	31	0	51	6
Taylor	4	0	20	1
Welch	4	0	12	0
Martin	3	1	5	0
Venables	1	0	6	0

Bolivia shipped over 5,000,000 pounds of tin ore to other countries in a recent month.

Phelan Cup Champions and Runners-Up

The C.G.E. Soccer Club defeated Brinton A.C. 4-0 here Saturday to win the Father Phelan Charity Cup for the third straight year. The C.G.E. team is shown above, Top Row, LEFT to RIGHT: A. McKinlay, G. Lovett, W. J. Cribbes, J. Mitchell, W. MacKenzie, J. Bolton, F. Earl, S. Murduff, T. McPhate, J. Adams, W. Rickard and Referee S. J. Hanlon; Bottom row, LEFT to RIGHT: H. Keith, A. Ross, B. McMaster, J. Buchan, A. Mitchell, J. Goodhue and W. Harris. The Brinton Club, Top Row, LEFT to RIGHT: W. Jones, J. Withers, A. McMaster, H. Adams, Art Downer, C. Crennell, E. Jones, J. McLeod, A. Downer, J. Low and Referee S. J. Hanlon; Bottom Row, LEFT to RIGHT: S. Clark, D. Richardson, N. Downer, D. Leether, G. Downer, and S. Robertson.

(Examiner Staff Photos.)

Veteran Cricketer Celebrates His Seventy-Sixth Birthday

To-day, R. N. Stuart, the veteran treasurer and still active playing member of the Peterborough cricket club celebrates his 76th birthday. He is beyond dispute the oldest active cricketer in the Dominion, and probably in the whole Empire. There may be others who make an occasional appearance, but R. N. Stuart plays in matches every Saturday and turns out to practise twice a week.

Robert Norgross Stuart was born in Hampstead, London in 1862. He went to a well-known English school, Christ's College, Finchley, where he was a member of the cricket and rugby football teams. After leaving school he continued to play both games and was particularly efficient as a half back at rugby, in which position he played for first class London teams.

Coming to Canada in 1884, and to Peterobrough in 1903, he has been closely associated with games here, for many years as treasurer. He makes an ideal man for the job and it will be a sad day for local cricket when he has to give up the position. As a player he is still a useful member of the club and twice this season he has had long periods at the wicket providing runs at a critical time. In the field he can still compare favorably with much younger players.

All cricketers and friends here, with the many he has met in the cricket field throughout the province, will unite in wishing him continued health and strength and many happy returns.

On being asked, "R. N." said he had no special recipe for his active longevity; he had always lived a normal abstemious life; likes his pipe and is very interested in his garden. R. N. Stuart, too, is a fine example of muscular christianity. He is a past president of the Peterborough branch of the British and Foreign Bible Society; he is also a licensed Lay Reader in the Anglican Church and regularly takes part in the service at St. John's church.

Lawn Bowling

By HERB MARTIN

Our calendar shows the following bowling activities for the coming week:

Monday, July 11th
At Peterboro.
Men's schedule rinks.
Provincial preliminary play-offs.
At Lindsay
Provincial play-offs.
Peterboro vs. Oshawa
At Port Hope
A number of Peterboro mixed rinks paying a friendly visit.

Tuesday, July 12th
Men's schedule games.
Ladies' schedule games.
Central Ontario Doubles.
H. Freeman and J. Fitzpatrick
vs.
B. Chesler and H. Martin

Wednesday, July 13th
Mixed tournament, 7.30 p.m.
Draw from the board—15c fee.

Thursday, July 14th
Ladies' annual open tournament, commencing at 2.30 p.m.—$4.00 fee. 3 12-end games. High winner vs. high winner. Tea served by the local ladies

Friday, July 15th
The postponed twilight open mixed. 7 p.m. is the hour set to commence play. 3 10-end games. $2.00 per rink entry fee.

Saturday, July 16th
The usual week-end mixed tournament.

Our query for to-day is: "Can a losing rink win?"

We will answer this some night this week.

Seymour West Wins Playoff

CAMPBELLFORD, July 11 — In the first game of the Township Softball League playoffs held here on Saturday, Seymour West copped a 9 to 1 victory from Petherick's in one of the most interesting games of the season. oBth teams gave a good exhibition on the field, but the Seymour West outfit had the edge when it came to batting, and there was plenty of excitement all the way as Petherick's were constantly within striking distance of high score and in these township league games it has been evidenced that anything can happen until the game is over with a complete reversal being by no means unusual in the last inning. Cliff Anderson was on the mound for the winners and pitched a consistently good game, giving the Petherick's team a total of ten hits, fanning two. Don Barnum did the tossing for the Corners team and fanned two and walked two.

The teams:

Pethericks — Reddick, ss; D. Barnum, p; L. Watson, c; E. Ingram, 3b; K. Oddie, 1b; J. Watson, cf; M. McKeown, rf; J .Barnum, lf; A. Reid, 2b.

Seymour West— M. McKenzie, 1b; McCook, 2b; N. Hooper, ss; C. Anderson, p; Waddell, lf; O'Sullivan, cf; M. Atkinson, 3b; G. McCulloch, c; A. McKenzie, rf.

Score by innings:

Seymour West ..... 220 003 2—9
Pethericks ..... 000 103 3—7

Referees—Plate, E. Bush; bases, S. L. O'Hara.

ROBINTEX SUITINGS
IF YOU WANT A SUIT THAT WILL MAKE-UP WELL—WEAR WELL—AND KEEP ITS SHAPE
ASK YOUR TAILOR FOR ROBINTEX

Montreal Wins Four Titles Tennis Tourney

Ottawa, July 11 (CP).—Montreal racquet-wielders, figuring in four of the seven championships decided, dominated the 1938 Ontario tennis tournament which concluded Saturday on the Rideau Lawn Club courts here after a week's play.

Lewis Duff and Mrs. Winnifred Tees, both of Montreal, won the two major events, the men's and women's singles, respectively, while another Montrealer, Mrs. Frank Fisher teamed with Phyllis Ryckert of Ottawa to take the women's doubles crown and with Gordon Robinson of Niagara Falls, Ont., to win the mixed doubles title.

Two titles went to Vancouver players. Left-handed Bill Pedlar teamed up with a home-club player, Phil Pearson, to win the men's doubles crown, while Pedlar also captured the junior men's singles. Doreen Graham of Ottawa won the junior women's singles crown.

Duff, in the final against the Ottawa city champion, Don McDiarmid, lost the first set at love only to come back and take three of the next four. Scores were 0-6, 6-2, 2-6, 7-5, 6-4.

Mrs. Tees, a former Ottawa player, captured the women's open singles title with an easy 6-0, 6-3 victory over Winnifred McConnell of Ottawa.

Mrs. Fisher teamed with Robinson to win the mixed doubles from Ora Davis and Ed. Connolly of Ottawa, 7-5, 6-3. With Miss Ryckert as a partner, she trimmed Barbara Barnard of Montreal and Claire Walsh of Toronto 6-4, 8-6 in the women's doubles final.

Although the Duff-McDiarmid match held most interest for the large gallery, the men's final between the Vancouver duo of Pedlar and Pearson and Bruce Hall of Toronto and Robinson was a real treat.

Pedlar and Pearson earned most of their points with terrific smashing and a booming service and concentrated on Bruce Hall of Toronto while Hall's partner, Robinson, had hardly any work at all. A canny and experienced player, Robinson seemed to be feared by the Vancouverites who peppered the less-experienced Hall with an assortment of shots throughout the match which they won 6-4, 6-4, 6-4.

Lions Win 8 to 5 In Lacrosse Tilt

Lions defeated Kinsmen, 8 to 5, Saturady morning in a midget lacrosse game at the George St. arena. Mattucci scored twice in the first frame for Kinsmen and O'Toole once, but Vitarelli banged the ball into the twine for the Lions. In the second period Vitarelli scored two for Lions, aided once by Maloney, while Detlor got another on assists from Maloney and Caravaggie and Rochetti tallied for the losers. The tie was broken in the third period when Lions got three, Vitarelli scoring two and Roberts one. Vitarelli, Detlor and Maloney were outstanding for the winners, with Matttucci, Rochetti and O'Toole looking good for the losers. The teams:

Kinsmen—Goal, Bloom; defence, Rochetti, Mattucci; centre, Fallon; wings, O'Toole and Welsh.

Lions—Goal, Anderson; defence, Vitarelli and Roberts; centre, Caravaggie; wings, Maloney and Detlor.

TOO MANY DIRECTORS

CHESTER, England — (CP). — Chairman Harry Mansley having threatened to quit because the board had too many members, directors of Chester, English Football League club, will resign in a body.

Locals Get One By 7-2 Count In Nine Heats

Oshawa Juniors and Herb Ralph's Young Petes battled through sixteen innings of baseball at Riverside Park Saturday afternoon and so far as the leadership of the Lakeshore Junior group was concerned wound up where they started—tied for first place. The Petes took the full-length opener 7 to 2 in a game in which they were never behind and Oshawa grabbed off the seven innings second-end of the twin-bill 9 to 5.

The opener was a pitcher's battle most of the way between Grant Clark, the Petes effective righthander and "High Pockets" Ralph McCabe, Oshawa's six-foot-four heaver. Both had plenty of stuff on the ball as the twelve strikeouts credited to each in the summary shows, but the Petes kept breaking through McCabe's service in the later innings and the climax came in the eighth with Earl McNabb's long double with the bases loaded. Clark gave seven bases on balls but had his Sunday ball always ready for the clutches and would not have been scored on had it not been for a misjudged fly.

Pull Triple Play

The ball game included a little of everything and wound up with a triple play in the ninth by the Young Petes when Fair's attempt to sacrifice with two on resulted in a pop fly to Girard and the nipping of both runners before they got back to their bases. The fielding of Yourth at second for Oshawa and Castle's running catch of a fly against the grandstand were defensive features.

There was no score until the fifth when Clark walked, stole second and came home on Stanley's single and Girard singled to score Stanley. In the sixth Oshawa tied it up on Cowie's fly to left which went for a double when misjudged and singles through short by Yourth and Kitchen. Clark's single, McNabb's safe bunt, a wild heave to third by Wilson and Girard's single through third gave the Petes two more in their half and in the eighth with the bases loaded on a single, a walk and a wild pitch on a third strike McNabb doubled to deep left to drive in three runs.

Jack Condon had been announced as the Petes' pitcher in the opening game but when it was found McCabe was pitching for Oshawa the Petes switched to Clark after Condon had pitched to the first batter.

Peterborough:	AB	R	H	PO	A	E
McNabb, 2b	4	1	2	4	2	1
Stanley, ss	5	1	2	0	1	1
Girard, c	4	0	2	12	4	0
Kelly, lf	3	0	0	0	0	0
Todd, rf, cf	4	0	0	1	0	0
Berwick, 3b	3	0	1	0	0	0
Castle, 1b	3	1	0	10	2	0
Condon, p, rf	2	0	0	0	0	0
Collins, rf	2	1	0	0	0	0
Clark, cf, p	2	3	2	0	4	1
	32	7	9	27	13	3

Oshawa:	AB	R	H	PO	A	E
Yourth, 2b	3	1	1	2	3	0
Kitchen, 3b	4	0	1	0	3	0
Pearce, c	3	0	2	11	2	0
Fair, cf	4	0	0	0	1	0
Chestowski, lf	3	0	0	0	0	0
McMullen, rf	1	0	0	0	0	0
Deull, rf	1	0	0	0	0	0
Hraynyk, rf	0	0	0	0	0	0
McMaster, ss	3	0	1	0	1	0
Wilson, 1b	2	0	0	10	0	1
*Cowie	1	0	0	0	0	0
	38	2	7	24	11	1

*—Bated for Deull in the 7th.

By innings:

Peterborough ..... 000 020 23x—7
Oshawa ..... 000 000 200—2

Earned runs — Peterborough 6, Oshawa 2 Sacrifice hits—Kitchen, Pearce 2, Fair Two-base hits—McNabb, McCabe Runs batted in—McNabb 3, Girard 2, Stanley, Kitchen 2 Bases on balls—off Clark 7, off McCabe 4 Struck out—by Clark 12, by McCabe 12 Left on bases—Peterborough 6, Oshawa 1 Triple play—Girard to Castel to McNabb Passed balls—Pearce 2 Wild pitches—McCabe 2, Clark Hit by pitcher—by McCabe 1 (Kelly) Umpires—Fair (Oshawa) and Mowry (Peterborough).

Made of the world's finest surgical steel . . . one-third thinner to provide a more lasting edge . . . Eastman Super-Thin Blades will give you the closest, most velvety, most economical shaves you've had in years.
THEY COST NO MORE 5 for 25¢
Eastman SUPER-THIN BLADES
'GIVES YOU THE EDGE ON SHAVING'

OSHAWA GM-MEN DEFEAT PETES BY 7-1 SCORE IN SENIOR GAME

3-Hit Pitching By Jake Biddle Beats Petes

Oshawa GM-men took a 7-1 C.O. B.L. decision over the Petes in the Motor City on Saturday. Some 500 fans saw Jake Biddle hurl three-hit ball while the Petes used three twirlers without effect, and booted the ball for seven errors in a sloppy showing. The same teams tangle here Tuesday, with Lefty McNally and Jack Turner slated to hurl.

The homesters Drove Russ Kitchen from the mound in the second heat with a three-hit attack which resulted in three runs. They added two more over six innings against Gunner Whitehill and finished it up with two in the eighth off Joe Jakafby. Whitehill allowed six hits while fanning four and Jakafby gave up two hits as he struck out one. They allowed no walks. Biddle's fast ball breezed by nine local batters, as he walked two and was decidedly stingy with base-hits. He had perfect support while the Petes' pitchers had wretched defensive backing. .. ...

Hits a Homer

Chuck Kearns' homer over the left-fielder's head in the third innings was the only run manufactured by the men of Murphy. Burton got a triple in the seventh with two out but died on third. McNally, as a pinch hitter in the eighth, singled and stole but was nipped off second in a double play. A walk to Kearns and one to Kingdon were the only other times a Peterborough player was on base. Doc Rowden led the Oshawa attack with a double and two singles in four. Biddle got a double and single, and Wallace and Jubenville had two singles each. The Petes' fielding was bad, as they failed to cover bases, booted grounders and threw poorly on occasions, just three of the Oshawa runs being earned.

Get Three Runs

The GM-men did nothing in the first but they got to Kitchen early in the second. Singles by Rowden, Wallace and Jubenville in a row, with an error and stolen base thrown in, and none out, finished the local heaver. Biddle hit one off Whitehill the same inning to send in the third run. Whitehill went good, scattering his hits and striking out two each in the fifth and sixth to allow no earned runs. One scored in the fourth on a single by Jubenville, an out and a miscue. Another tallied in the seventh on Foley's single, a sacrifice, passed ball and error.

Jakafby took over in the eighth and got two out but Bennett singled and Biddle doubled, followed by a local error, to let in two more runs. The visitors threatened but a few times and went down five times in order.

The box score:

Petes	AB	R	H	PO	A	E
Kearns, rf	3	1	1	0	0	0
Clark, ss	3	0	0	2	0	2
Murphy, 2b	4	0	0	2	4	1
Calladine, 3b	4	0	0	0	2	0
Burton, lf	3	0	1	3	0	0
Whatley, c	3	0	0	5	1	1
Deadey, cf	2	0	0	2	0	1
McNally, cf	1	0	1	0	0	0
Cadd, 1b	3	0	0	8	0	2
Whitehill, p	2	0	0	1	1	0
Kitchen, p	0	0	0	0	2	0
* Kingdon	0	0	0	0	0	0
Jakafby, p	0	0	0	1	0	0
Totals	28	1	3	24	10	7

* Batted for Whitehill in 8th.

Oshawa	AB	R	H	PO	A	E
Foley, cf	5	1	1	2	0	0
Dalton, 3b	3	0	0	2	1	0
Hurst, lf	4	0	0	1	0	0
Rowden, rf	4	1	3	0	0	0
Wallace, 1b	4	1	2	7	0	0
Jubenville, 2b	4	2	2	3	1	0
McGarry, ss	4	0	0	2	0	0
Bennett, c	4	1	1	9	0	0
Biddle, p	4	1	2	1	3	0
Totals	36	7	11	27	5	0

Petes ..... 001 000 000—1
Oshawa ..... 030 100 12x—7

Summary: Stolen bases—McNally, Wallace; left—Petes 3, Oshawa 6; earned runs—Petes 1, Oshawa 3; runs batted in—Kearns, Jubenville (2), Biddle (2); sacrifices—Clark, Dalton; home run—Kearns; three-base hit—Burton; two-base hits—Rowden, Biddle; double play—Biddle to McGarry; hits—off Kitchen 3 in 1 inning, Whitehill 6 in 6, Jakafby 2 in 1; struck out—by Whitehill 4, Jakafby 1, Biddle 9; Walks—off Biddle 2; losing pitcher—Kitchen; passed ball—Whatley; time of game—1.45; umpires—Colling at plate, Kinkley on bases.

Hits Homer

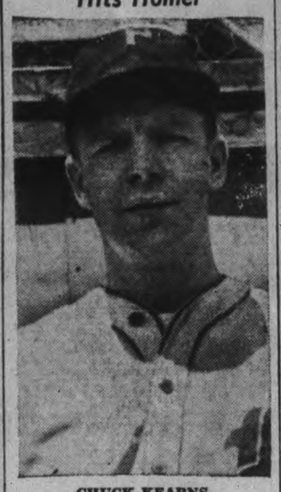

CHUCK KEARNS

Scrappy outfielder who returned to the Petes lineup Saturday in Oshawa and belted a long homer for the locals' lone run in the 7-1 score.

Sure Shooting

Unofficial 'champion of champions" is Denny Shute (above), United States P.G.A. champion for the past two years, who defeated Ralph Guldahl, U.S. open champion, in a 36 hole match play contest, 2 and 1, to earn the "title." Denny will be defending his twice won pro laurel in this year's tourney, beginning July 10.

556 TEAMS AFTER CUP

LONDON—(CP).— The Football Association has received 556 entries for the English Cup competition of 1938-9. Corinthians, famous London amateurs who included Canada in their world tour, have entered.

Indians Able To Win Out In Tough Games

NEW YORK, July 11 (C.P.). — One of the time-tested ways of deciding whether a baseball team really has the stuff to make it a pennant winner is to see whether it can come through in those tough games where one run is the difference between victory and defeat. And that's what makes Cleveland Indians and Pittsburgh Pirates look good right now.

When the Indians staggered through to an 8-7 victory over St. Louis Browns yesterday, it was their third-straight one-run victory and their 16th in 24 games that have been decided by that margin this season. Incidentally, it gave them a two-game margin over New York Yankees who dropped a 6-4 decision to Boston and Lefty Grove.

Pittsburgh Done Better.

Pittsburgh, sweeping a double-header with St. Louis Cardinals to run its winning streak to 11, has done even better in that line. The Pirates had little trouble winning the opener, 5-2, behind Cy Blanton, then came through 4-3 in the afterpiece. That was their 21st one-run triumph against six defeats. Pirates wound up two games behind New York Giants, who belted out a 5-2 victory over Boston Bees.

A four-runt blast in the seventh turned the trick for Pittsburgh as doubles by Pep Young and Jim Tobin started Bob Weiland off to defeat. Cleveland's one-run margin came in the ninth when Jeff Heath drove in the deciding tally after Billy Sullivan's homer had given the Browns a tie.

Grove, scattering 11 Yankee hits and fanning five, chalked up his 13th mound victory as Ben Chapman drove in three runs for him. The win left the Red Sox only 1½ games behind the Yanks.

Grove, scattering 11 Yankee hits and fanning five, chalked up his 13th mound victory as Ben Chapman drove in three runs for him. The win left the Red Sox only 1½ games behind the Yanks.

Reds Threatenig.

Two homers by Hank Leiber, accounting for four runs, paced the Giants to their victory, but they saw a new threat coming at them from Cincinnati. The Reds, who took over third place on Saturday, made it three straight over Chicago as Johnny Vander Meer squared accounts with Bill Lee. The score was 3-1 as Johnny, who lost in their last meeting, gave only four hits and an unearned run.

Washington advanced to fourth place in the American League and Detroit dropped from a tie into fifth as the Senators won two games from the Athletics while the Tigers lost 5-4 to Ted Lyons and Chicago White Sox. Jim Wasdell's homer with the corners crammed gave Washington the opener 5-2 and Zeke Bonura's pinch hit ended a five-run ninth inning rally that beat the A's 8-7. Hank Greenberg's 26th homer and Rudy York's 22nd marked the Detroit-Chicago clash.

Brooklyn Dodgers and Philadelphia Nationals divided a double-header and their "cellar" series, Brooklyn winning the opener 6-3 and the Phils the nightcap 5-3.

DOWN TO BUSINESS

HUDDERSFIELD, England — Joe Hulme, Huddersfield Town, Arsenal and England football player, has given up soccer for a business career. He still plays cricket for Middlesex in the summer.

He Rules the World's Courts

Here's a new picture of the one-man tennis team, Uncle Samuel's Don Budge. Always there seems to be one dominant figure in the tennis world... Brookes, Tilden, Vines, Perry. Now it's Budge. He is Australian, American, French and British singles champion and in the recent Wimbledon tournament had a part in winning the men's doubles and the mixed doubles. The game's leading luminary is expected to assist his country in retaining the Davis Cup, take part in the U.S. championships at Forest Hills, and then turn pro.

Baseball Record

Standings and Results

INTERNATIONAL LEAGUE.

	Won.	Lost.	Pct.
Newark	54	24	.692
Rochester	44	37	.543
Buffalo	41	35	.539
Syracuse	41	35	.539
Jersey City	37	45	.451
Baltimore	33	43	.434
Toronto	31	46	.403
Montreal	31	47	.397

Yesterday's Results.

Baltimore 13-2, Buffalo 7-0.
Syracuse 8-6, Montreal 7-0.
Rochester 10-5, Jersey City 6-4.
Only games scheduled

Saturday's Results.

Newark 12-3, Toronto 1-0.
Rochester 10, Jersey City 1.
Baltimore 9, Buffalo 5.
Montreal 6, Syracuse 3.

AMERICAN LEAGUE.

	Won.	Lost.	Pct.
Cleveland	44	25	.638
New York	42	27	.609
Boston	41	29	.586
Washington	39	37	.513
Detroit	37	38	.493
Chicago	29	36	.446
Philadelphia	27	42	.391
St. Louis	22	47	.319

Yesterday's Results.

Cleveland 8, St. Louis 7.
Boston 6, New York 4.
Chicago 5, Detroit 4.
Washington 7, Philadelphia 4.

Saturday's Results.

Cleveland 5, St. Louis 4.
New York 11, Boston 6.
Detroit 4, Chicago 0
Washintfon 7, Philadelphia 4.

NATIONAL LEAGUE.

	Won.	Lost.	Pct.
New York	47	26	.644
Pittsburgh	42	25	.627
Cincinnati	38	31	.551
Chicago	38	33	.535
Boston	32	34	.485
St. Louis	29	39	.426
Brooklyn	30	42	.417
Philadelphia	21	47	.309

Yesterday's Results.

Brooklyn 6-3, Philadelphia 3-5.
Pittsburgh 5-4, St. Louis 2-3.
Cincinnati 3, Chicago 1.
New York 5, Boston 2.

Saturay's Results.

Boston 7, New York 0.
Cincinnati 11 Chicago 0.
Pittsburgh 8, St. Louis 7.
xPhiladelphia 4, Brooklyn 3.

x—16 innings.

AMERICAN ASSOCIATION.

	Won.	Lost.	Pct.
Indianapolis	46	30	.605
St Paul	45	31	.592
Kansas City	42	35	.545
Minneapolis	40	38	.513
Milwaukee	40	38	.513
Toledo	39	41	.487
Columbus	32	45	.416
Louisville	26	52	.333

Yesterday's Results.

Columbus 8-10, St. Paul 2-5.
Indianapolis 1-1, Milwaukee 0-0.
Toledo 8-10; Minneapolis 6-7.
Louisville 5-19, Kansas City 3-1.

Saturday's Results

Indianapolis 8, Minneapolis 5.
Milwaukee 6, Toledo 4.
Kansas City 3, Columbus 1.
St. Paul 9, Louisville 3.

Friday Night Results.

Minneapolis 10, Indianapolis 8.
Toledo 5, Milwaukee 1.
Kansas City 6, Columbus 3.
St. Paul 14-4, Louisville 2-2.

CANADIAN-AMERICAN.

Yesteray's Results.

Amsterdam 11-8, Ogdensburg 4-3.
Auburn 7, Ottawa 5.
Gloversville 5, Cornwall 4.
Rome 5, Oswego 4.

Saturay's Resits.

Auburn 5, Rome 2.
Amsterdam 6, Oswego 4.
Cornwall 10, Gloversville 5.
Ogdensburg 6, Ottawa 3.

CRICKETER AT 70

RYDE, Isle of Wight—(CP). — Lord Ebbisham, 70, still takes wickets. In a recent cricket match against Isle of Wight Police he performed the hat-trick (three balls for three wickets).

Lefty McNally Hurls Tuesday

Lefty (Frank) McNally and Jack Turner will hook up in a pitchers' due here tomorrow (Tuesday) afternoon at 5.15, in Riverside Park in a C.O.B.L. senior ball game. While the locals were losing in the Motor City on Saturday, Manager Eddie Murphy refused to pitch Lefty McNally, keeping him for the home game on Tuesday, and a record crowd of fans is expected to witness the mound battle between the Petes' starry southpaw and Turner, who has been a jinx all season to the locals. It promises to be a memorable melee and will be the first time the speedy U.S. twirler has faced the hard-hitting GM-men of Oshawa. They are likely to find his slants from the port side hard to solve.

With the return of the local left-hander to the mound, having been transferred by the O.B.A. on Friday last, and Tuesday seeing many visitors to the city for the July 12th celebration, local ball club officers look for a huge crowd of fans—provided the weather is right. The Petes themselves look for a keen ball game and a local win, but the 1937 league champions are always tough. If the Petes get the pitching they expect and the hitting they should be getting, the visitors are quite likely to take a licking. The game will be late in the afternoon, at four o'clock.

Deloro Bowlers Play Friday Night

(Examiner Correspondence.)

MARMORA, July 11.—All of Deloro's six bowling teams were engaged in matches on Friday evening with scores as follows:

Buskard 23, Sanderson 15.
Elliott 28, Lowe 7.
Hemphill 21, Seal 17.

APPEALS FOR SUPPORT

TORQUAY, England—(CP). — Torquay United, third division English Football League club, is in a bad financial plight and an appeal for funds is being made. The club has last $75,000 in the last 10 years.

Combination Dominant In Soccer Tilt

The Canadian General had sweet revenge, on Saturday afternoon, by defeating the Brinton Athletic by the score of four goals to nil, in the final of the Father Phelan trophy before a large attendance of spectators. Crennel, Brinton goalie, and Bolton, Electrics' custodian, thrilled the fans with their clever exhibition of goal tending.

At the end of the game, George Blowers presented the cup to Captain Ben McMaster of the C.G.E. and Capt. Eric Jones, Brinton, congratulated the winners on their sportsmanship throughout the game.

Smart Combination

The spin of the coin fell in favor of the C.G.E. In the early stages, the players concentrated in feeling out the different styles of tactics, until Harris broke away on the left to send a lightning drive across the goal mouth where it run past. Then Brinton forwards distributed the ball to the wing which made inroads upon Bolton's charge. This was followed up by smart combination by the Brinton attack to leave Clark in a favorable position but again Bolton made a spectacular save. Exchanges continued even for a while with the Brintons getting the better of the argument, in midfield play, where McLeod, Jones and H. Adams intercepted every move made by their opposition, thus holding Electrics outside the shooting zone. Quickly the C.G.E. halves sensed the method of play and commenced to break up the swinging style thus permitting the Electrics' forwards to hammer away at Crenenli's charge who responded with a smart exhibition of goal tending and never hesitated to give instructions to his defense to hold his goal intact. He had to admit defeat about five minutes from the intervals, after the Brinton had peppered the C.G.E. goal to be repulsed. Earl relieved the pressure by punting upfield where McPhate trapped the ball. He beat two men and then passed across to Buchan who gently touched it back to McMaster, lying outside the penalty line. He connected with a left footer that landed in below the cross-bar in the rigging. Towards the rest period Brinton tried to get the equalizer. Half time: Canadian General 1, Brinton Athletic 0.

C.G.E. Blanked Brinton

On resuming, the Brintons reverted to the close passing style that proved their undoing, although at times the forwards broke through the Electrics' defense to find Bolton, in goal, conceding nothing as he would jump up in the air or pick up a low grounder slated for the inside of the post to send his team away to the other end. Twice did Murduff and Mitchell rob the losers of a break. Again Earl came into the picture with his positional play and full understanding with his wing halfs that always was ready to gather up the loose play. McPhate and W. MacKenzie put in a power of work stopping the Brinton attacks that were always dangerous. Earl broke up a raid that sent McMaster to beat two men in a row to send an oblique shot across the goal that found the inside of the nets. Two minutes later, Ross broke away on the wing to land a shot in below the cross-bar for the third counter. Canadian General 4, Brinton Athletic 0.

Goal scorers: McMaster (2), Buchan and Ross. Brinton: none.

Brinton Athletic: C. Grennell, goal; Ace Downer and Art Downer, full backs; H. Adams, E. Jones and J. McLeod, halves; S. Clark, D. Richardson, N. Downer, D. Leether and G. Downer, forwards; sub, A. McMaster.

Canadian General: J. Bolton, goal; J. Mitchell and S. Murduff, full backs; W. MacKenzie, F. Earl and T. McPhate, halves; A. Ross, A. Mitchel, J. Buchan, Ben McMaster and W. Harris, forwards; subs, H. Keith, W. J. Cribbes, J. Goodhue.

Referee—Hanlon. Linesmen—W. Grant and W. Curtis.

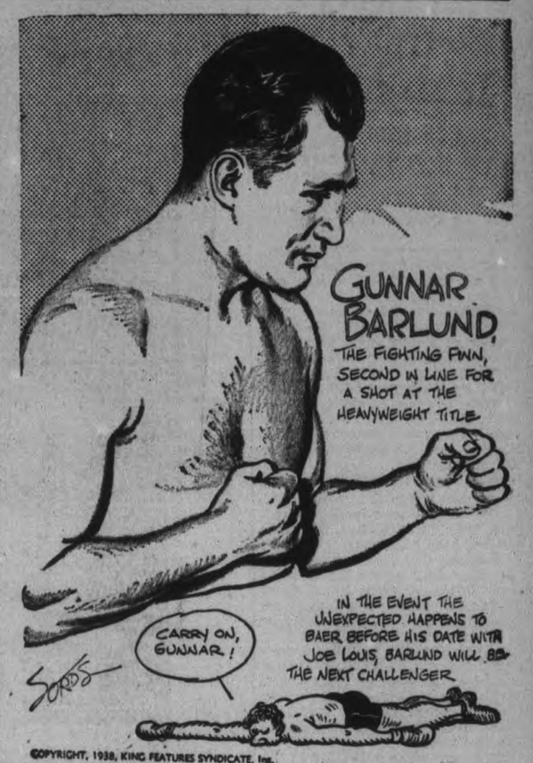

Major League Leaders

(By The Associated Press)

American League

Batting—Averill, Cleveland, .377.
Runs—Greenberg, Detroit, 67.
Runs batted in—Foxx, Boston, 90.
Hits—Travis, Washington, 109.
Doubles—Cronin, Boston, 24.
Triples—Averill, Cleveland, 8.
Home runs—Greenberg, Detroit, 26.
Stolen bases—Werber, Philadelphia, 12.
Pitching—Allen, Cleveland, 12-1.

National League

Batting—Lombardi, Cincinnati, .364.
Runs—Ott, New York, 70.
Runs batted in—Ott, New York, 67.
Hits—McCormick, Cincinnati, 101.
Doubles—Martin, Philadelphia, 25.
Triples—Goodman, Cincinnati, and Suhr, Pittsburgh, 8.
Home runs—Goodman, Cincinnati, 21.
Stolen bases—Koy, Brooklyn, 10.
Pitching—Klinger, Pittsburgh, 7-1.

SMART BOWLING FEAT

CARDIFF, Wales—(CP).—E. Grocutt of Dowlais Cricket Club, is a youngster worth watching. In a recent match against Spiller's Athletic he dismissed six men without a run being scored.

England faces a fruit shortage.

Rye's Pavilion
Dance Where It's Cool
TO-NIGHT
FREE ADMISSION
DANCING 4 FOR 25C
Dancing Starts 8.30 P.M.
Standard Time

Marquette and Lynda
FAMOUS BALLROOM TEAM
at the
SUMMER GARDENS
TUESDAY, JULY 12
DANCING TO
Bob Lyon
And His Serenade in Blue
Every
Every
TUE., THURS., FRI. and SAT.

MONDAY 2.30 - 7.00 & 9
TUESDAY 2.30 - 6 - 8 and 10 P.M.
A Glittering World Turns Upside Down and Inside Out . . .
AND YOU HAVE ALL THE FUN

EXTRA!
Entirely New Issue
"THE MARCH OF TIME"
CAPITOL

RADIO PROGRAMS

The programs listed are printed as issued by the stations and are subject to change.

Monday

(Afternoon, EDT)

4.45 P.M.
Del Casino, WABC
Girl Alone (NBC) WBEN
Romance in Songs, CBL

5.00 P.M.
Hillbilly Champions, WABC
Neighbor Nell, WJZ

5.15 A.M.
Don Winslow of Navy, WJZ
Dick Tracy, CBL

5.30 P.M.
Singing Lady (NBC) WHAM
March of Games, CFRB
Your Family (NBC) WBEN
Children's Program, CBL

5.45 P.M.
Little Orphan Annie (NBC), WBEN
Jimmy Allen, CBL
Howie Wing, CFRB

(Evening, EDT)

6.00 Evening
Musical Program, CBL
Ralph Blaine, WEAF

6.15 P.M.
Evening Serenade, WGN
Evening Bulletins, CBL
Sports, CKCL

6.30 P.M.
Melody Weavers, WJR
Daily Sports, WEAF
Fan Fare, CBL

6.45 P.M.
Lowell Thomas (NBC) CBL
Buddy Clark, WOR
Rollini's Orchestra, WEAF
Ray Heatherton, songs, WJR

7.00 P.M.
Amos 'n' Andy (NBC) CBL
Ray Heatherton, CFRB
Jimmy Valentine, WHAM

7.15 P.M.
Uncle Ezra (NBC) WBEN
Sports Club, CBL

7.30 P.M.
Enoch Light's Orch., CFRB
The Angler, WEAF

7.45 P.M.
Travel Talk, CBL
Market Observer, CFRB
Boake Carter, WABC

8.00 P.M.
Burns and Allen (NBC), WBEN
Monday Night Show (CBS), CFRB
Studies in Contrast, WOR

8.30 P.M.
Those We Love, WHAM
Pick and Pat (CBS) WGR
Voice of Firestone, CBL
Organ Program, CFRB
Nocturne, CFRB
Lone Ranger, WGN

9.00 P.M.
American Rhythm Masters, WJZ
Questions and Answers, WBEN
The Mercury Theatre (CBS), CFRB

9.30 P.M.
Music for Moderns (NBC), CBL
Barnstormers, WOR

9.45 P.M.
Sport Highlights, WGN

10.00 P.M.
Mergenthwerker's Lobbies, WOR
True or False, WGN
Wayne King's Orch., WABC
Contented Program (CBC), CBL
Faerigan's Orchestra, CFRB

10.30 P.M.
Charles Sears, songs (NBC), WEAF
Crooners' Choir, CFRB
Radio Forum (NBC) WJZ
Dan McGowan, talk, CBL

10.45 P.M.
Piano Recital, CBL
Armchair Club, CFRB

11.00 P.M.
Late News Flashes, CBL
Busse's Orchestra, WOR

11.15 P.M.
Kinney's Orchestra, WTIC
Parisian Rhythms, CBL
Airmail, CFCF
Henry Busse's Orch., CFRB

11.30 P.M.
Gasparre's Orchestra, CFRB
Jance Orchestra, WBEN
Denny's Orchestra, WOR

12.00 MIDNIGHT
Sanders' Orchestra, WABC
Kyser's Orchestra, WOR

Tuesday

(Morning, EDT)

8.00 A.M.
News Bulletins, CBL, WOR

8.30 A.M.
Clipping Bureau, WEAF
Christian Science, CFRB

8.45 A.M.
Eton Boys, WABC

9.00 A.M.
Breakfast Club (NBC Red), CBL
Music in the Air, CFRB

9.15 A.M.
The Goldbergs, CFRB

9.30 A.M.
Campus Capers, CFRB
Journal of Living, WGN

9.45 A.M.
To be announced, CFRB
Tower Clock, WHAM

10.00 A.M.
Just Neighbors, WHAM
Mrs. Wiggs (NBC) CBL
Pacific Paradise, CFRB

10.15 A.M.
Myrt and Marge (CBS) WGR
John's Other Wife, CBL
Women Only, WHAM

10.30 A.M.
Just Plain Bill, CBL
John Higgins (NBC) WJZ
Hilltop House, WABC

10.45 A.M.
Piano Jungles, CFRB
Bourdon's Orchestra, CBL

11.00 A.M.
Musicale, CFRB
Adventures in Hollywood, CBL

11.15 A.M.
Lorenzo Jones, WBEN

11.30 A.M.
Big Sister, CFRB
Pepper Young, WHAM

11.45 A.M.
Road of Life (NBC) WBEN
Most of Life (NBC) WHAM
Cugat's Orchestra, CBL

(Afternoon, EDT)

12.00 NOON
Dan Harding's Wife, WEAF
Tower Town Tempos, CFRB
Hour of Prayer, CBL

12.15 P.M.
The O'Neills, WBEN
Irene Beasley (CBS) WGR
Refreshment Time, CFRB

12.30 P.M.
Woman to Woman, WGR
With Popular Dance Bands, CFRB

12.45 P.M.
Piano Recital, CBL
Farm Broadcast, CFRB
Singing Sam, WTIC
Our Gal Sunday (CBS) WJR

1.00 P.M.
The Goldbergs, WGR
Happy Gang, CBL

1.15 P.M.
Vic and Sade, WGR
Voice of the Farm, WBEN
Melody Capsules, CBL

1.30 P.M.
Words and Music, WEAF
Street Scene, CBL

1.45 P.M.
Gospel Singer, WJR
Your Matinee, CFRB

2.00 P.M.
Annette King, CBL
Tours in Tone, CFRB
Betty and Bob (NBC) WBEN

2.30 P.M.
London Calling, CBL
Harry Cool, WABC
Music Guild, CFCF
Valiant Lady, WLW

3.00 P.M.
Mary Marlin, WBEN
London Calling, CBL

3.15 P.M.
Serenade, WGN

3.30 P.M.
Story of a Song, CFRB
Pepper Young, WBEN
Army Band, WJZ

3.45 P.M.
Guiding Light, WBEN
Young Widder Jones, CFRB

4.00 P.M.
Highways to Health, CFRB
Club Matinee, CBL

4.15 P.M.
Stella Dallas, WBEN
Chicagoans, CFRB

4.30 P.M.
The Hughes Reel, WBEN
Vic and Sade, CFRB
Hilltop House, WOR

ANNOUNCING
A NEW CONTINUOUS HOUR OF THRILLING ENTERTAINMENT!
EVERY WEEKDAY! MON. THRU FRI! 3 TO 4 P.M.

3 grand new radio shows! . . . Every bit as fascinating and enjoyable as your radio favourite, Ma Perkins . . . brought to you by the makers of Ivory Soap and Ivory Flakes, Calay, Oxydol, Chipso, P AND G White Naphtha. Be sure to tune in today for . . .

* * * * *

MARY MARLIN
The Romantic Story of a Modern Wife
MA PERKINS
Best Beloved Mother of the Air
PEPPER YOUNG'S FAMILY
The Adventures of a Happy Family
THE GUIDING LIGHT
The Deeds and Philosophy of a Good Samaritan of Today

* * * * *

Tune In Today 3.00 p.m.
Station CBL
C. B. C. NETWORK

Regent
TO-DAY AND TUESDAY
Performances 2.30 - 7.00 - 9.00
THE PICTURE THAT RIPS THE GLAMOR FROM UNDERWORLD 'BIG-SHOTS"!

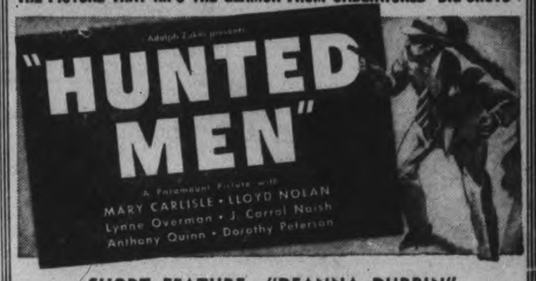

SHORT FEATURE—"DEANNA DURBIN"

Accidents Kill 31 In Canada Over Weekend

TORONTO, July 11 (CP).—A toll of 31 violent deaths was recorded in Canada during the week-end—the most disastrous of any similar period this year. Thirteen persons drowned—four when a motor truck plunged into the Quesnel river in British Columbia.

Five persons were killed in automobile crashes, two in other mishaps and a young Toronto woman died of heat prostration.

Plunging into the Quesnel river after breaking through the chain barrier on a ferry dock, a light delivery truck carried Mrs. Frances Denby, formerly of Lake Alma, Sask., and three daughters of Mr. and Mrs. Chancey Conners, formerly of Gladmore, Sask., to their death. Steve Masti and Joe Cantin, who had stepped from the truck, rescued Mr. and Mrs. Conners.

When Maurice Prevost, 11, attempted to rescue Aline Nadeau, 10, in the Rouge river near Huberdeau, Que., both were drowned. The little girl had been holidaying at the Prevost farm.

Life guards gave up trying to revive 11-year-old Gene Morris three hours after his body was taken from Lake Ontario at Toronto, where he had been swimming. Other bathing fatalities recorded in Ontario were at Normandale, on Lake Erie, where Elizabeth Ardley of Brantford drowned, and in Union Pond near St. Thomas, where Douglas Kelly, 18, suddenly disappeared from his companions' view.

Exhausted while swimming in the St. John River at Edmunston, N.B., Leo Ouellet, 15, sank and drowned. At Quebec 10-year-old Paul Plante drowned while swimming. A pool in the East River at New Glasgow, N.S., claimed the life of Russell Baker, 14 and at Glace Bay, N.S., Joseph Tobin is believed to have fallen from a dock to his death among tangled weeds in the harbor. George O'Brien, 18, of Montreal, drowned while bathing with friends at St. Eustache, 19 miles north of Montreal.

Three automobiles were involved in the crash near Tillsonburg in which Delaire DeRoo was killed. He died while the last rites of the Roman Catholic church were being administed at the roadside. Five others were seriously hurt.

Failure to round a curve near Toronto resulted in death to Rudolph Pettigrew of Toronto and serious injury to Miss Christine Lemon. William Oprel of Preston was killed when his motorcycle collided with an atomobile on the Galt-Hespeler highway in Ontario and Currie Wilson died at Kitchener, only a few miles away, after his car collided with another.

A reckles driving charged faced Philip Ryan today after a motor crash near Ottawa in which John Seymour of Ottawa was killed. Ryan's car turned over four times.

Charles Muir, 68-year-old farmer of the Wingham district of Ontario was killed when his team of horses ran away just as he was climbing on a wagon-load of hay. Injuries received in a dive into two feet of water at Riverside, Windsor suburb, were fatal to Monroe Smith of Detroit.

Heat was blamed directly for the death of Miss Freda Wilman, 25, who collapsed while walking on a Toronto street Saturday night.

France To Welcome King and Queen On First Visit

Arc de Triomphe, Paris

President Albert Lebrun

King George and Queen Elizabeth

The state visit which King George and Queen Elizabeth will make to Paris on July 19 will be the first state visit of a British monarch to France in 24 years. Their Majesties' visit will be concluded on July 22 when they dedicate the Australian war memorial at Villers Bretonneux. President Albert Lebrun will act as host to the royal couple during their visit and has arranged an elaborate military display around the Arc de Triomphe which will emphasize the close friendship existing between England and France.

Is Retiring

Shown on his arrival in San Francisco aboard the liner Tatuta Maru is Sir Arthur Wauchope, for the past seven years British high commissioner and commander-in-chief in Palestine and Transjordania. Sir Arthur, en route home to Scotland and retirement, has a brilliant record in the British army, having distinguished himself in France where he commanded the 2nd Battalion of the famous Black Watch.

Divers' Harvest

SARNIA, Ont., July 11 — (CP).—Sarnia youths have gone Hawaiian. Like the natives of Hawaii who dive for coins thrown into the water by steamship passengers, the youths here are reaping a rich harvest from coins thrown into the water by ferry passengers.

MORE ABOUT—

Under Water

(Continued from Page 1)

this time was successful in finding Kester and bringing him to the surface and handing him to some of the other rescuers.

The firemen, three of whom were Stewart Foster, Robert McKenzie and George Gimblett, Jr., had arrived on a fire truck, while Fire Chief Gimblett and Fireman Orval Wilson came in the Chief's car, took charge of the resusicitation work. The inhalator was used for a short time and then the firemen resorted to the prone method of resuscitation and working in teams, while the sweat poured off their faces, they kept on for minute after minute striving to bring life back to the unconscious form. Ernest Hotrum and several others assisted in the work and finally after some forty minutes in which operations had not been suspended for a second, the workers were encouraged by the first signs of life, indications that Kester had begun to breathe again. Soon he was moaning and later as he progressed further toward recovery the rescued man began to struggle.

Taken To Hispital.

At this stage he was removed to St. Joseph's hospital where, after hypodermics had been administered he gradually quieted down and was pronounced out of danger by Dr. Robert Young.

Kester, who has been representing a Toronto firm here for several months, owes his life to the manner in which he was taken out of the water by young Hotrum who, although tired from swimming, unhesitatingly dived to save his friend, and to the very fine work of the firemen and those who assisted them in the work of resuscitation.

MORE ABOUT—

New Potatoes

(Continued from Page 1)

cents. Vegetables were plentiful. Green beans were three boxes for 25 cents, shelled peas 20 cents a quart, and unshelled were 30 cents for a six quart basket, although this price weakened toward the end of the morning.

Onions were 5 cents a bunch, and the larger sizes three bunches for a dime. Red Currants sold at 2 boxes for 25 cents and the white variety three boxes for the same price. Gooseberries were two boxes for 25 cents.

Saturday's market was the largest this season. Flower booths were busy, featuring delphiniums in most of the bouquets.

Prices were steady in the upstairs market, butter at 25 cents, eggs 25 cents a dozen, and chickens 23, 25, and 27 cents a pound.

COE HILL

Mr. C. M. Andrus and Mr. C. E. Maniece, both of Peterborough spent Wednesday in Coe Hill

Mrs William Grant spent a couple of days visiting friends at McArthur Mills

Miss Annie Strong of Trenton, is spending her holidays with her grandmother, Mrs. William King.

The boys of the village are glad to hear camping starts on July 10, for boys 16 years and under, under the leadership of Mr. H. LeHigh. Loon Lake has been chosen for the camping ground this year.

Mr. and Mrs. A. J. Spangler and Mr. and Mrs. A. G. Strickland and family of Rochester, N.Y., are spending a couple of weeks here.

More than 10,000 telephone calls for taxicabs are made every day in Stockholm, Sweden.

Plan To Preserve Site Of Champlain's House

HALIFA, N.S., July 11—(CP). — Resources Minister T. A. Crerar announced last night following his return from Annapolis, N. S., that the Dominion Government would acquire and preserve the original site where Samuel De Champlain, French explorer, built the first house and garden in the province in 1605.

The Federal Minister said reconstruction of the habitation would be carried out as far as possible. The project would be completed by next summer, he believes.

WARSAW

Mrs. Greer, her daughter and two small sons are visiting her parents, Mr. and Mrs. W. Bell.

Master Fred George, Toronto is visiting Mr. and Mrs. David Miller.

Those who remember Mr. and Mrs. Bert Gormley, who spent some summers here with Mr. and Mrs. Uriah Payne, will sympathize with them, as their little daughter Shirley Ann, is in hospital in Montreal with tonsilitis, and their little son, Sherman Herbert is there also, as he fell and broke his septum making his breathing difficult.

Lloyd Montgomery went to Norwood on Thursday evening to attend his uncle's wedding.

The hay harvest is uneven, but is being rushed on the dry days.

These was a splendid gathering of United Church W.M.S. ladies at Mrs. Uriah Payne's home on Thursday afternoon. Mrs. Allan Taylor, presided for the opening exercises, during which she read "God Answers Prayer." Before this collection was taken, the president read a short selection "Lord Let Me be a Giver."

Mrs. Robert Moore took charge of the program, after prayer, and singing what a friend we have in Jesus. Mrs. Uriah Payne read "I Wonder." Mrs. Digwood read "The Truth of Gift." Mrs. Moore took the study book lesson part of the chapter "The Light of the Mind." Mrs. Uriah Payne read "I Wonder." After singing "There Were Ninety and Nine," the service closed with the mizpah benediction.

Mrs. Payne invited all into the dining room where strawberries were the main feature of a delicious afternoon tea. Music was supplied by roller canaries, which accompanied the conversation.

Lad Dies In Tailrace

OTTAWA, July 11 (CP)—Believed to have fallen into the tailrace from a pumping station near where it enters the Ottawa River, Christie Anderson, six, drowned here last night. His body was found by a fisherman

The Examiner BULLETIN BOARD

Speaking to Orangemen at Hamilton, Rev. Norman Rawson, United Church minister, described Premier King's recent statement on the R.A.F. as the "most unBritish utterance I have ever heard from a publice man in Canada."

When a truck plunged into the Quesnel River at Quesnel, B.C., four persons, three of them children, were drowned.

An unidentified man was arrested in London for smashing a window at No. 10 Downing Street, the official residence of Britains Prime Minister.

When a sightseeing plane crashed near Westchester Airport, at Armonk, N.Y., three men and a woman were burned to death.

Refused To Open Safe.

Held up by three armed men Gordon Clark, 26, cashier for the Canada Bread Company at Ottawa, refused to open the safe, and was beaten up. The three left without getting any money.

It is estimated that 7,800 visitors saw the Dionne quintuplets over the week-end. At least 1,500 cars were parked yesterday near the Dafoe Hospital.

Captain L. A. Demers, former Dominion wreck commissioner and well known in every port in Canada, died at Ottawa Saturday, aged 75.

Cliff Raven, 27, of Leonard's Beach, near Barrie, had a miraculous escape when his car was demolished by a train at a level crossing, and he got off with minor injuries.

Boy Scout Dies.

Edwin Ross Taylor, 14, a Toronto Boy Scout, died in hospital Saturday from injuries received when he dived into a shallow swimming hole near Whitevale.

When her heel caught in a step as she was leaving the home of a friend Therese Gadbois, 23, of Montreal fell to the pavement and suffered a fractured skull. Her condition was reported serious.

A mild case of infantile paralysis discovered a few days ago at St. Catharines is said to be making satisfactory progress.

Hoping to check the exodus of farm workers to the cities, Marshal Herman Goering of Germany has issued a decree that peasants who can show a ten-year residence period need not repay marriage loans made by the state.

A Masked Assailant.

Mrs. Edna Debenko of Winnipeg is in hospital in a serious condition, and police are searching for the masked assailant who hid in her home and beat her.

Joe Louis, world's heavyweight champion, will be in Toronto on Saturday of this week to attend the annual field day of the Toronto Police Department.

A report from London, Ont., says the movement to have Hon. Robert J. Manion, new Conservative leader, run there in the by-election is making headway.

Four Toronto people were bitten by dogs the other day, and Humane Society officials warn the public about bothering canines during the hot weather.

That Onion Breath

SAN DIEGO, Calif., July 11 (AP). Patrolman M. Elliott found a stolen automobile parked downtown. In it were a partly eaten sandwich and onions. Elliott approached nearby strollers — arrested Walter Otis Gaines, who he said confessed to the theft. Gaines had onions on his breath.

On Aviation Board

Edward A. Noble has been appointed chairman of the United States' new civil aeronautics authority by President Roosevelt. The new authority, which will control all civil aviation in the United States, is composed of six members.

Don't Miss This Hot Weather "Knock-Out" Value

TUESDAY at HALL'S

The Manufacturer Agreed to Sell Us These

Arabian Princess Lunch Cloth Dresses

So We Could Retail Them at

1.00 EACH

SIZES 14 to 20

Two New Button Front Styles.

Inspired by Lunch Cloths.

New York's Best Success.

Both quaint styles, one a square neck model, the other a lapel collar style. So handy you can slip them on or off in a jiffy. Made of Border Printed Linene exactly as illustrated in short sleeve, smartly tailored styles. Colors Navy, Wine, Blue and Multicolor on natural grounds. COME EARLY.

RICHARD HALL Limited

You can Cut your Advertising Cloth to YOUR pattern

Newspaper advertising is flexible; it dovetails readily—and perfectly—with distribution. Campaigns can be Dominion-wide, can be "zoned" or can be confined to one or two cities. They can be run to suit localized conditions or used for "testing" specified areas; weak markets can be intensively cultivated. Whichever way they are used, newspaper campaigns, cut to your pattern do a job

NEWSPAPER ADVERTISING

This advertisement prepared for the Canadian Daily Newspapers Association by Cockfield, Brown & Co. Limited.

AUTO ODDITIES —by SHELL

DRIVE-IN THEATRE — Hollywood, California.

This outdoor movie theatre in Hollywood does a thriving business in all weather. Comparison with the man shows the size of the huge screen. Each car has its own amplifier for the sound. Car lights are turned off at the entrance and an attendant with a flashlight mounts the running board and guides your car to a parking place just as an usher leads you in an ordinary theatre.

● One of the familiar things among strange sights throughout the world is the Shell sign. And Shell world-wide experience is used by Shell in Canada to make exactly the right seasonal gasoline for the climatic and road conditions under which you drive. Try a tankful and feel the difference.

WORLD EXPERIENCE IN EVERY GALLON

SHELL

49-38

SHORTEST STREET Paris, France.

This stairway, situated between two tenement houses, represents the Rue des Degrés, the shortest thoroughfare in the French capital. It possesses a name but no house numbers.

The Peterborough Examiner

PETERBOROUGH, ONTARIO, CANADA, MONDAY, JULY 11, 1938

9.

Family Of Skunks Left

NORTH BAY.—Apparently tired of all the excitement, the family of skunks which spent a week visiting around the nursery of the Dionne Quintuplets, has left. A source of more than a little concern to the nursery staff since they first appeared in the vicinity, the skunks left Friday night.

To Build Ice Arena

WATERLOO.—Plans are under way here for a public subscription campaign to finance construction of a $45,000 artificial ice arena. The arena will have an ice surface 185 by 85 feet and will seat 2,000 spectators and allow standing room for another 750.

Orange Lodge Is Bulwark Against "Isms"

The Orange Order was lauded as a bulwark against Fascism and other dangerous isms which are threatening democratic government today by the Rev. V. E. Zufelt, minister of Knox United Church Sunday night as he addressed a crowded church at the annual church service of the Order. Uwards of 350 men and women paraded to the church behind the Salvation Army Band and following the service marched back to the Lodge rooms.

Over a year ago when the Orangemen began their crusade against the incipient advances of Fascism, their efforts were poo-pooched by many, but today even the most skeptical realizes the far sightedness of the Orange leaders because Fascism is definitely a live danger," said Rev. Zufelt.

A "Serpent's Head

The speaker declared the Orange Order was the only organization in Canada today that is prepared to resist the menace of Fascism, and he described the isms as a "serpent's head that is rising in our midst." The 12th of July celebration is the least of the men ventures of the Order he stated and is merely a public demonstration by the men and women who have high ideals and who give their loyalty to God and to the state.

Rev. Zufelt tendered a warm welcome to the visiting Orangemen and women who crowded the main body of the church, and in the course of his remarks said he regarded the work being done by the Order as lying in two fields, that of the Christian church and of the state and Empire. The main emphasis is placed on maintaining and protecting the principals and precepts of the British Empire, and Orangemen and women in doing this also are deeply loyal to their church. "The church finds it difficult to enter the field of politics, her ministers are not authorities on politics, but the Orange Order on the other hand always offers to its members a chance to discuss within the lodge any question of the day and thus determine what is best for the state. As the church takes a definite stand on all things religious, so also does the Orange Order take a determined stand on all State issues. God himself outlined the two great loyalties, of the individual to the Church and the State when he said "render there unto Caeser the things that are Caesers and to God, the things that are God's."

Not March of Bigots

On the 12th of July we celebrate the greatest victory of religious liberty. It is not a march of bigots. it is merely the celebration of a broad principal, namely that all within the country shall receive equal and fair treatment. "British traditions that are ours were paid for by blood of our ancestors, and today we pay tribute to the state in which we enjoy freedom." and we should be ready at all times to defend with out lives the great heritage that is ours."

A special vocal offering by four members of the choir was sung during the service and the singers were Albert Lee, John Donaldson, Ormie Denson and Rev. V. E. R. Zufelt. The Salvation Army Band played during the offering.

Mistaken Identity

Molly, an old grey tabby cat owned by Mrs. Andrew Stevenson of Crawford's Grove is shown (BELOW) as she proudly mothers two Pekinese puppies. The pups are owned by Bert Lacey, Rubidge Street, and when the mother of the two puppies died, Mr. Lacey stole the kittens away from the mother cat and substituted the pups. The arrangement worked perfectly. The old cat doesn't know yet that she is raising two sons of her arch enemy, the dog.

—(Examiner Staff Photo)

Bathing House Is Lifted From Its Base

(Examiner Correspondence.)

LAKEFIELD, July 11.—A portion of the tornado that swept over Lake Simcoe struck the northern part of Curve Lake with terrific force about five o'clock on Friday afternoon and did considerable damage to the property of Harry Pearson of Smith township, owner of a group of six cottages clustered about the north end of the lake.

When the storm swept up the lake, bringing with it a terrific downpour of rain, it lifted a good sized bathing house from its cement foundations and carried it about 10 feet up a hill where it smashed into a tree. At the same time Mr. and Mrs. W. P. Loesch of Cleveland, Ohio, had a narrow escape. A huge tree measuring about 22 inches across was torn up by the roots and hurled down within six inches of the corner of the cottage in which they were staying. The hole left where the tree was torn out measured about eight feet in diameter and was four feet deep. Other smaller trees in the path of the storm were snapped off as though they had been matchwood.

After the storm had subsided about ten minutes later, the men carried the bathing house, which was undamaged, back to its foundations. About eight o'clock the same night a second storm swept over the same area and again lifted the bathing house, this time smashing it to pieces against the tree.

At Downeyville all rural telephone service was disrupted, much damage was done to fields of grain, and several trees fell across the Omemee-Greenhurst road impeding traffic. A huge tree split in two by lightning crashed to the ground within a few feet of one of Pearson's cottages at Buckhorn, and three other trees in the same vicinity were struck by lightning and split. Further to the south on the flat stretches north of Burleigh upwards of a hundred trees were felled, but fortunately none struck any cottages or farm homes.

The flag pole was toppled at Park Hotel, Burleigh Falls, and some damage was done to the end of the verandah, by the fierce wind. The rain seeped through many cottages which prior to the storm had been water tight.

A boat house was shifted from its foundation at the head of Stoney Lake, and many boats tied at wharves were given a terrific battering.

The storm was confined to an area about ten to fifteen miles wide and swept from west eastward. At Lake Simcoe about a dozen cottages suffered extensive damage when trees crashed down on the roofs and broke through.

MAIN STREET TOPICS

By an Examiner Reporter.

GAME CALLED OF F

Word was received this afternoon that, owing to overtime work at the Omemee tannery, the men's softball game tonight at the Bowl between Motorists and Omemee had been called off.

GIVEN 6 MONTHS

Joseph Cleary, 16, Peterborough, was sentenced in Niagara Falls to the Ontario Reformatory, today for six months on a charge of stealing three pairs of socks from a parked car. He had a record.

HAVE CLOTHES STOLEN.

Two Peterborough men who went swimming in Chemong Lake the other day came out of the water to find that their clothes had disappeared. One of them had been wearing a new suit and it went along with his watch and car key. Provincial Constable D. M. Carruthers is investigating the theft.

NOT READY.

George Perrin, charged with drunken and reckless driving near the South Beach Hotel several weeks ago, told Magistrate Gee in police court this morning that he was not ready to proceed because he had been disappointed in regard to his lawyer and he asked for a week's adjournment, which was granted.

PLENTY OF DRUNKS.

There were seven or eight charges of drunkenness in police court this morning, one of them involving a young married woman. The latter pleaded guilty and paid the customary fine, after a few pointed words of warning from Magistrate Gee. The others all wanted time to negotiate their fines so adjournments were the order of the day.

WILL INVEETIGATE.

John Carey was charged by Provincial Constable D. M. Carruthers in police court this morning with creating a disturbance in Otonabee and at the request of Crown Attorney McElderry, who said the police wanted to check up on the accused, there was a remand until Wednesday.

GETS A MONTH.

Edward Quinlan, charged in police court this morning with vagrancy pleaded guilty and asked Magistrate Gee to give him a month in order to get straightened out. Chief Newhall explained that the man was the victim of the drug habit and wanted to get away from the stuff. Quinlan said a month would be sufficient. "I have been taking paregoric he told the court, "and it does not take long to break off that."

HEARING ADJOURNED.

A charge of manslaughter against seventeen-year-old Russell West of Stirling arising out of the death in a traffic accident at Havelock last week of Thomas Anderson, retired C.P.R. conductor, was to have been heard before Magistrate E. A. Gee this morning but the Crown was not ready to proceed with the preliminary hearing to-day and by consent there was a remand until Wednesday, July 20. West was represented by D. F. Miller and was allowed out on $5,000 bail until next week.

"SACRAMENT."

"Sacrament" was the subject of the Lesson-sermon for First Church of Christ, Scientists, Peterborough on Sunday. The Golden Text was, "Let us keep the feast, not with old leaven, neither with the leaven of malice and wickedness, but with the unleavened bread of sincerity and truth. (I Corinthians 5:8.) Selections from the Bible included the following from Mark 14:22, "And as they did eat, Jesus took bread, and blessed, and brake it, and gave to them, and said, Take, eat: this is my body." Correlative citations from the Christian Science textbook, "Science and Health with Key to the Scriptures," "The disciples had eaten, yet Jesus prayed and gave them bread. This would have been foolish in a literal sense; but in its spiritual signification, it was natural and beautiful. . . .

"Their bread indeed came down from heaven. It was the great truth of spiritual being, healing the sick and casting out error. Their Master had explained it all before, and now this bread was feeding and sustaining them. They had borne this bread from house to house, breaking (explaining) it to others, and now it comforted themselves."

CAMPFIRE PICNIC.

Business girls of the city are invited to the Y.W. campfire picnic Tuesday night at the second lock past Nassau. They will leave the Y.W.C.A. at six o'clock and will take swimming suits along. Those wishing to go are asked to notify Miss Littlefield this evening.

NEED MORE WATER

Application to the federal government for an increased flow of water in the Indian River from Stoney Lake was made through A. L. Killaly, superintendent of the Trent Canal, by James Hawthorne of Dummer at the week-end. The bulk of the Indian River's volume is said to be tapped from the lake at Gilchrist Bay. The river drives several grist mills, one of them at Warsaw for which more water is needed.

UNITED SERVICES

The combined congregations of Knox and St. James' United Churches worshipping yesterday morning at St. James' heard a most impressive sermon by Rev. V. E. R. Zufelt, based on St. Paul's "Be not overcome with evil; rather overcome evil with good." The speaker reminded his hearers that Paul wrote this text while Roman chains dragged at his wrist. Man's desire to return evil with similar was fatal to man's soul. Between times of great spiritual achievement the soul should be active in doing good. As with fine tools — to rust is to die. Finally — the church militant advances when the enemy expects retreat. The choir and organist of Knox Church led the srvice of praise for the large congregation. Rev. Mr. Zufelt singing with deep feeling, the solo, "In Jesus."

Dream House

Here is a dream that is rapidly becoming a reality. It is the Kiwanis Club's Dream House rising from the ground on Princess Street. It is the house you paid a quarter or a dollar to a business man, a doctor, an insurance salesman, a teacher, a little boy or a young man, a little girl or a pleading damsel, to help build—and some day it may be yours if you are lucky enough.

(Examiner Staff Photo.)

An Australian Trade

SYDNEY, July 11—(CP-HAVAS)—The Australian seaplane carrier Albastross, 4,800 tons, left to-day for England where it will be turned over to the Royal Navy in part payment for two cruisers built in Great Britain for the Commonwealth. The crew of the Albatross will bring back one of the cruisers, already completed, the Hobart.

Block Of Ice Injures Youth

Struck on the leg by a 75-pound block of ice as it slipped from the shoulder of an iceman near his home this morning, Ronald, the 2-year-old son of Mr. and Mrs. Max Payne, 89 Park street is in St. Joseph's Hospital, suffering from a severe fracture of the right thigh bone.

Young Payne with other children had grouped around the back of an ice wagon belonging to the Allin Ice Company and in charge of T. Westlake, 27 Park street and Leonard G. Riel, 96 Stewart street. According to the men the youngsters had been warned away several times but they were still there when Riel started to carry a big block of ice into a nearby residence. He stumbled over one of the children and in spite of his efforts to hold his slippery burden, it eluded his grasp and fell on Ronald Payne.

First aid was given the youngster by a nurse who was passing in a bus and then he was taken to the hospital where Dr. J. M. O'Brien took charge of the case.

Man Feared Drowned

BROCKVILLE, Ont., July 11 (CP)—The River St. Lawrence in the vicinity of the Dominion lighthouse depot at Prescott was dragged today for the body of Nelson Typhair, aged about 70, a resident of the neighborhood. Typhair has been missing from his home since Sunday morning.

A bundle of clothes identified as belonging to him was found on the wharf at the lighthouse depot. A diver is also searching the river bottom.

Police Probe To Open July 27

The investigation into the charges made against the local police department will commence before Judge Deroche of Belleville in the council chamber here on Wednesday, July 27, commencing at 11 o'clock in the morning.

Notices have already been sent out to this effect to members of the department whose names have been involved in one or other of the complaints and each has been served with a statement of the particular charges in which he has been mentioned.

What witnesses will be called will depend upon the two counsel in the case, Cecil G. Frost of Lindsay, who has been appointed to examine the witnesses and City Solicitor W. F. Huycke, K.C., who will look after the city's interests in the matter.

Whether other counsel will be engaged by any of the parties involved in the investigation has not yet been determined.

Windsor Man Shot Perfect 50 In Spite Of Rain

BISLEY CAMP, England, July 11. (CP-Cable).—With a perfect score of 50 despite rain and a strong wind Capt. S. E. Hayhurst of Windsor, Ont., today tied with three other marksmen in the Daily Telegraph Cup match as the National Rifle Association's Empire meeting opened its second week.

Hayhurst was the second Canadian to forge to the front since the meeting opened a week ago. Saturday young Lieut. William Ewing of Montreal tied with three English marksmen for the Wimbledon Challenge Cup. The Telegraph and Wimbledon ties will be decided in shoot-offs later this week.

Hayhurst is the son of the first overseas man who ever won the King's prize itself, Private T. H. Hayhurst of Hamilton, who won the classic in 1895. It is the younger Hayhurst's first trip to Bisley.

Legion Picnic Is Held At Hiawatha

Heavy rains caused cancellation of several events at the Canadian Legion Picnic, held Saturday afternoon, at A. Nokes' cottage, Hiawatha. Legionnaires and their families, numbering about two hundred were in attendance. Following are results of races completed before the storm:

Boys, 12-14.—1, Ken. Torrance; 2, Bill Torrance.

Girls, 12-14.—1, Joan Bell; 2, Annie Johnson; 3, Mildred Storey.

Boys, 9-11.—Alex. Reader; 2, Gordon Simmons.

Girls, 9-11.—Dorothy Nokes; 2, Irene Johnson.

Boys, 6-8.—1, Roy Mounce; 2, Buddy Houghton.

Girls, 6-8.—1, Violet Nokes; 2, Shirley Garner.

Boys and Girls, 5 and under.—1, Betty Torrance; 2, George Howard.

Men over 50.—1, C. Mounce; 2, H. Strickland.

Ladies' egg and spoon.—1, Mrs. Lazure; 2, Mrs. Gracie.

Ladies' thread-the-needle. — 1, Mrs. Hawthorne; 2, Mrs. Lightowlers.

Men's thread-the-needle. — 1, A. Mounce; 2, J. Hawthorne.

The Capitol Barber Shop

Wish To Announce That

Joe Londerville

Will Be At That Shop Starting Monday, July 11

Col. J. W. Miller Arrives Home From Gettysburg

Colonel J. W. Miller arrived home Saturday night from Gettysburg, Pa., where he attended the reunion of veterans of the armies of the North and South in connection with the 75th anniversary of the battle that marked the turning point in the war of secession, the shattering of the hopes of the Confederacy, and the beginning of a new spirit of union out of which has grown the great republic.

Among the hundreds of men who once wore the blue of the north and the gray of the south, Colonel Miller did not meet any other survivor of his unit, the 6th U. S. Cavalry. Even the landscape seemed changed and unrecognizaie after the passing of three-quarters of a century since that day in first week of July, 1863, he was captured and sent to the famous Libby prison in Richmond. One of the reports at the encampment indicated that there were 1700 Northerners and 500 veterans of the Confederate army under canvas fraternizing for the last time, recalling friendly encounters along the lines in lulls at the end of the day when the men of the north traded coffee for tobacco from the south, arguing the "ifs" of fate, what might have been the result if this or that other course had been followed, and finally agreeing that the prayer in Lincoln's historic speech, on that same ground in November of that year, "that these dead shall not have died in vain," had been fully realized.

Father's Attendant

Burton Miller, who was his father's attendant in the tent assigned to him, told the Examiner today the fact that they were from Canada seemed to increase the cordiality of their reception. They met hundreds of people from all parts of the United States, and their conversations carried the impression that the great democracies of British origin should be drawn together in closer relationship than in the past. Compliments to Canada were frequently expressed by the American hosts, some of whom fancied Colonel Miller had come a long way to the reunion. His route, however, was shorter than that of many of the veterans and their friends he met.

More than 200,000 visitors accompanied the veterans or assembled with them on the rolling ground of Gettysberg for the dedication by President Roosevelt of the new memorial and its perpetual light. Mr. Miller said their are more than 500 monuments in the area, some of them commemorating regiments, others erected by various states. Col. Miller traveled by motor in easy stages, and returned with no ill effects of the trip. It was a dramatic experience this reunion of men who once fought as enemies at a critical stage of the progress of the United States, and some of the warmest greetings Col. Miller received were from Southerners in their uniforms of gray.

The battle of Gettysburg opened on July 1 and four days later Lee's army of Northern Virginia, outnumbered by Meade's army of the Potomac, were in full retreat from the high tide of their advance that had been planned to capture Washington. Tremendous losses were suffered by both sides, and it was the episodes of those days, the charges and countercharges, the dead on the battle ground, the crowded field hospitals, a great chapter out of history recounted for the last time together by men who had each played a part in its making.

OBITUARY

THOMAS CRONIN

The funeral of the late Thomas Cronin took place Saturday morning at 9 o'clock from the family residence 577 Walnut street to St. Peter's Cathedral when Requiem Mass was sung by Rev. Dr. Masterson, assisted by the children's choir, Rev. A. E. Welsh officiating at the grave. Pall bearers were Messrs. Thos. Turcott, Wm. Bennett, Daniel Burk, Edward Hickey, Joseph Begley and J. Thirnbeck.

THOMAS MITCHELL VALOIS.

The death of Thomas Mitchell Valois, 181 Murray street, occurred on Sunday afternoon at Nicholls Hospital following an illness that lasted a year. He was in his 79th year.

Born in Peterborough, he was a son of the late Joseph Valois and Ann Williams, and was a resident of this city all his life. Surviving are his wife and two sons, Jack of Lakehurst and Thomas of Douro; and three daughters, Mrs. F. Forsythe of this city, Mrs. William Youden, of Otonabee, and Mrs. Blake Collins of Peterborough.

The funeral will be held on Tuesday morning at 11 o'clock from the Funeral Home of D. Belleghem and Sons. Rev. J. H. Sutcliffe, of Murray Street Baptist church, officiating. Interment will be made at Little Lake Cemetery

MICHAEL LARONDE.

Michael Laronde, for many years an employee of the Peterborough Utilities Commission, where he worked in the gas department, died at his home at 743 Water street, on Saturday evening following a lengthy illness. He was 71 years of age.

He was born at Three Rivers, Quebec, son of the late Michell Laronde and Hannah Armstrong. He was a member of St. Peter's Cathedral and of the Altar Society.

Surviving are one brother, Joseph of Toronto, and two sisters, Mrs. T. Huppe and Mrs. A. Whitney of this city.

The funeral will be held from the late residence on Tuesday morning at 8.45 o'clock to St. Peter's Cathedral for Requiem Mass at 9 a.m. Interment will be at St. Peter's Cemetery.

WILLIAM LORNE BARBER

Death came to William Lorne Barber of Akron, Ohio, at Nicholls hospital on Saturday morning. He was in his 58th year and had been in failing health for some time.

Born in Shannonville, Ontario, he was a son of the late James Barber and Jane Middleton. He was an employee of the Goodyear Tire Company at Akron for twenty years, and came to Peterborough for his health. His wife predeceased him several years ago.

Surviving are four brothers, George of Syracuse, Frank of Watertown, Robert of Deseronto, Samuel of Shannonville; and one sister, Mrs. Esther Chose of Toronto.

The funeral took place this afternoon from Belleghem's Funeral Home, Rev. J. H. Sutcliffe of Murray Street Baptist church officiating. Interment was made at Little Lake Cemetery.

RECOVERS HEARING

Lost six years after an attack of typhoid fever, the hearing of a banker of Simla, India, was recovered during a half-hour airplane trip at Delhi.

Man Fined $150 On Three Counts

Henry E. Baker of Toronto who pleaded guilty on Saturday morning to three offences under the Ontario Securities Act and was remanded for sentence until this morning came before Magistrate E. A. Gee in police court today and Crown Attorney McElderry informed the court that the man's record had not yet come back.

"I am assured by his lawyer who called me over the telephone from Toronto," the crown attorney said, "that Baker has not been in trouble before, although sometimes there are mistakes about things of that kind."

"I had no criminal intent," declared the prisoner when asked if he had anything to say.

Magistrate Gee imposed a fine of $50 on each of the three counts, with the alternative of two months imprisonment on each charge, the sentences to run concurrently.

"There have been too many people going around like you have defrauding trusting widows and other persons," he told Baker.

Man Is Arrested For Drunk Driving

Two traffic officers J. H. Hatch and Gordon Broughton were at the intersection of Highways 7 and 30 at Havelock on Saturday when Earl Way of Belmont township drove his car round off No. 7 into No. 30 and as a result of the manner in which the operation was performed Officer Hatch pursued the young driver and placed him under arrest.

This morning he was arraigned before Magistrate Gee in police court on charges of drunken driving and reckless driving to which he pleaded not guilty.

Way was defended by W. B. Gordon who said that he was not ready to proceed today and asked for a remand.

"We are ready to proceed now," said Crown Attorney McElderry, "but will not oppose the request."

Way was remanded until Monday of next week, bail being fixed at $1000.

Woolerite Out $70 After Gypsy's Tale

(Examiner Correspondence.)

TWEED, July 11.—Provincial police set a drag net over the south Hastings County district to-day in search of two gypsy women, who are alleged to have stolen $70.00 from a man in the village of Wooler late Friday afternoon.

The women sought were said to have been travelling in a green Oldsmobile sedan and after accosting an elderly man in Wooler, relative to telling his fortune, disappeared. The gentleman later discoveed he was short $70.00 police stated.

Provincial Constables William McBrien and D. Carruthers, who investigated the complaint are carrying out an extensive search of the highways and side roads throughout the Central district, but have to date found no traces of their quarries.

Carrier Boys See Game

Frank Reiber, star Toronto batter, who last week made a hero of himself by clouting a home run in the ninth inning with bases full and winning the game for his team, gave carrier boys for the Peterborough Examiner a real thrill on Saturday. Thirteen boys were guests of this paper on a weekend trip to Toronto as reward for outstanding salesmanship work on their city routes. All are Peterborough boys. They are seen here with Frank Reiber, who is telling them how to knock one over the far fence. From LEFT to RIGHT, Back Row, are: John Spencer, Lloyd Williamson, Walter Baldry, David Chamberlain, Ken Elliott, Joe Amyotte, Clare Grady, Louis Vitarelli. Front Row, LEFT to RIGHT, are: Donald Roode, Albert Brooks, Tom Cullen, Arthur Roode, Fred Garvey.

Defense Objects To Adjournment

Strenuous objections were made by Defense Counsel T. J. Carley, K.C., in police court this morning when Crown Attorney McElderry, K.C., asked for another adjournment in the charge against Chris McGrath of illegally selling liquor.

The case he said had been dragging on for over a month and there had been repeated adjournment at request of the crown. He could not see there was any reason for the delay because the witnesses were readily available.

"One of them lives in Oshawa," commented Crown Attorney McElderry.

"Well Oshawa is not very far away," said Mr. Carley, "and surely communication could be established in a month."

The crown attorney said that he had received a certificate from the provincial analyst for which he had been waiting but a material witness was still missing.

"Can we hope to have this case disposed of before the first week in August?" asked Mr. Carley. "My client is anxious to attend the corps reunion in Toronto and meet some of his old comrades there at that time."

It was finally decided to adjourn the case until Friday of this week with the understanding that it must be proceeded with then.

Garbage Collection

Monday Evening

To overcome the difficulty of Collecting Garbage in the business area on the Twelfth of July, owing to the parade and crowds, it has been arranged that the Garbage Collection will be made on Monday evening after 6 o'clock. In the area customarily collected on Tuesday, persons should put their garbage out after 6 o'clock on the evening of Monday, July 11th, to ensure collection at nig ''

CHAIRMAN PROPERTY COMMITTEE
CITY COUNCIL.

SPECIAL TRAIN EXCURSION LINDSAY, ONT., TO PETERBORO, ONT.

Service in connection with July 12th Orange Celebration

	Approximate Times Going E.S.T.	Returning E.S.T.	Adult Selling Fare	Children's Selling Fare
Lindsay (leave)	8.30 A.M.	— 7.50 P.M.	65 cents	35 cents
Reaboro	8.40 A.M.	— 7.40 P.M.	45 cents	25 cents
Omemee	8.48 A.M.	— 7.32 P.M.	40 cents	25 cents
Carmagner	8.58 A.M.	— 7.22 P.M.	30 cents	25 cents
Bests	9.05 A.M.	— 7.15 P.M.	30 cents	20 cents
Peterboro (arrive)	9.20 A.M.	— 7.00 P.M.		

Special Train Excursion Cobourg, Ont. to Peterborough, Ont. Service in connection with July 12th Orange Celebration

	Approximate Times Going E.S.T.	Returning E.S.T.	Adult Selling Fare	Children's Selling Fare
Cobourg (leave)	8.00 A.M.	— 7.45 P.M.	95 cents	50 cents
Port Hope	8.20 A.M.	— 7.25 P.M.	80 cents	40 cents
Quay's	8.30 A.M.	— 7.15 P.M.	65 cents	35 cents
Perrytown	8.35 A.M.	— 7.10 P.M.	60 cents	30 cents
Campbellcroft	8.40 A.M.	— 7.05 P.M.	55 cents	30 cents
Carmel	8.50 A.M.	— 6.55 P.M.	45 cents	25 cents
Millbrook	9.00 A.M.	— 6.45 P.M.	40 cents	25 cents
Fraserville	9.08 A.M.	— 6.37 P.M.	30 cents	25 cents
Peterboro (arrive)	9.30 A.M.	— 6.15 P.M.		

FICTION AND FEATURES

FIESTA

by OREN ARNOLD

RELEASED BY CENTRAL PRESS ASSOCIATION

CHAPTER 35

BUCKSHOT BROWN wouldn't enter Ellen's Casa Hermosa much, after she moved in. He had helped build it, but when the paint and the "trimmin's" were all on, he was shy of the place, sensing that an uncouth old hillbilly such as he was out of place there.

However, a day or two after the cattle herd arrived, Ellen invited Mr. Brown formally to dinner. Dinner at seven. So save his soul, he could think of no way to refuse!

Right after breakfast that day he began preparing himself for the ordeal. He bathed out in the open stream up the canyon, notwithstanding a temperature of approximately 48 degrees. He paid a Mexican girl a dollar to come to his new rock cottage and press the only suit of clothes he owned. He labored at trimming his bristly whiskers, for the first time in at least 12 months. He borrowed a necktie from Doctor Bill Baron, paid a devilish cowboy a quarter to tie it, and finally saw Ellen herself re-tie it when he ventured in that night and glowed under her compliments.

Bill had refused to attend the dinner, saying he was jealous of Mr. Brown. And so, just for fun, Ellen put on all the style possible for Uncle Buckshot. He sat as straight as a soldier; with his knife shoveled peas, potatoes, meat, salad and bread sopped in gravy, relinquishing that favorite "tool" only when the Mexican girl took it away and gave him a shiny spoon with his ice cream.

"Fust ice cream I've had since I was in Phoenix," the old-timer ventured, happy to see the delicacy.

"When was that, Uncle Buckshot?" asked Ellen. "I didn't know you had been away any."

"A-humpf. It was a right smart while back, when President Harding come through th' west, ma'am."

"Oh!"

An hour or so after dinner, as they sat in the deep chairs before her fireplace, conversation improved. It is hard to maintain unaccustomed formality in the soft glow of a fire, with a sweet and friendly girl to talk to. Before he quite realized it, old Buckshot was fathering Ellen again, giving her advice which she couldn't have bought with all her money. Inevitably the talk got around to personal matters, including affairs of the heart.

"You think a heap of this Doctor Bill," he stated, it, rather than asked. "How you gittin' along with him."

She smiled wistfully. "Bill is very busy."

"He ain't no busier'n any other ranch man. That youngster is just like a bull. What you need is a ring in his nose to make him behave!"

She warmed her hands before the fire, and eventually murmured, "What I need is a ring on my finger. Anyway I feel now that it's hopeless, Uncle Buckshot. I am much younger than he, for one thing. He babies me around as he would a little sister. When he gives me any attention at all. Do you believe in omens, Uncle Buckshot? Do you believe in frogs?"

"How's thet? Frogs?"

She smiled but, didn't explain. "I was just pretending. Better skip it. I like having a big brother, too, and I can be happy just being near him. Honest I can."

Mr. Brown was good to talk to; a mellowed old man wise in spite of his exterior appearance, he answered the need for a confidante that every person feels. He thanked her and went away at 9.30 o'clock, which late hour amounted to downright dissipation for him.

Outside, he noted a light still burning in Bill Baron's quarters. Bill had caused a two-room apartment to be erected for himself adjacent to the bunkhouse where the cowboys slept. He ate with them in the abode cook shack, or from the chuck wagon or campfire pots when they were working on the range. Buckshot went over now and tapped on his door.

Young man and old sat together for half an hour, chinning. Bill was deep in plans for a new series of cattle feeding tests, and anxious to discuss them. He was physically tired tonight because the day in the saddle had been a hard one, but he would always talk.

"Things look swell to me, Buckshot. I have arranged with the university to extend the feeding tests in spring. They will send an expert down here next week to remain for 6 months or more. They want to experiment on some new concentrates, including an irradiated grain and cottonseed meal mixture. If their plan works, it means a new market for farmers' products, and cheaper and better cattle feed for ranchers plus a higher steer health ration due to vitamin increase."

'Sounds like you're coddlin' steers, Doc. Why, my old pappy—"

"I know, I know; your pappy scoffed at college teaching, thought a cow was a cow and destined only to rough it through, live or starve. But that isn't scientific, nor sensible under modern standards. Ellen Dale is already getting a name for herself because of the tests the Dale-Durango has made. Why, Buckshot, this big McKnight ranch in Texas wrote me they have already profited by one simple little formula evolved right here, and this ranch isn't three months old yet! The Dale-Durango is financing experiments that nobody has ever been able to do before, or interested enough. Not even the colleges. Don't you see? It can be worth millions to the industry!"

Except in a general way the talk went over Ephriam Brown's head. Wise enough to realize his knowledge was limited, he encouraged Bill to keep on. Younger men had to make progress; the old order must go. It is an immutable law of living. However, he poked a gnarled finger at Bill and spoke again now.

"But lissen to me, young Doc, I been up to Ellen's for supper. Dinner, she called it, by dads! Never et so much in all my days. But she ain't rightly as happy as she oughta be, seems to me. She's stuck off away out here in these hills when by rights she's a city woman. And they ain't no other young people her age at hand. Are you content just to work for her, and never go in for no finer sentiments?"

Bill grinned, but it was more of a sad grin than a happy one.

"Buckshot, I work here because the pay is good and because I can be near her. But a hundred dollars a week, which I get, is nothing compared to her hundreds of thousands."

"It'd be yours if you married her."

Bill glared at the old man then, his eyes flashing. It was answer enough.

"Yeamp, I know how you feel, damm if I don't." Buckshot admitted, rising to go. "Keep plugging, son. Something likely'll turn up."

He and Bill both were in bed within another half hour. Bill admitted to himself, when Buckshot was gone, that Ellen needed more friends, more social outlets. But he was honestly afraid to provide them for her. No matter how he arranged it, young men would be sure to discover Ellen Dale and make love to her, and that thought appalled him.

All at once it dawned on him that he had been guilty of high selfishness. Unable or unwilling to make love to her himself, he had established her in an isolated part of Arizona, secretly delighted that she was away from such sauve suitors as Sidney Bromberg and others in Hollywood. He felt that time might indeed turn up something, as Buckshot had said, but he didn't know what. Meantime he had been careful to keep himself extremely busy with his job, lest he brood about the matter, or do something he would regret.

He heard an automobile engine—probably some cowboy coming back from town—but paid it no attention. He lay there trying to think but too fatigued to avoid mental confusion, and was just drifting into first sleep when a strange sound assailed him.

It was a faint sound, but foreign to this place, at this hour.

It was music, guitar music, from somewhere in the direction of Ellen's home. Bill raised on his elbow to listen.

Presently there was singing too, soft distant singing, a man's voice in the night.

(To Be Cintinued)

The Examiner Fashion Service

Your child will be as happy as a sand-baby in this cool carefree sunsuit—and will want to live in it all summer at the beach or in the country. To make it more interesting the stuffed toy elephant to match the suit elephant, is included in the pattern. Note the suspenders at the back. It is terribly cunning in royal blue pique with white contrast. This sturdy pique sunsuit may be laundered day in and day out and always look like new again. It 's so simple and inexpensive to sew, you'll want to make half dozen or more. Some in sturdy cottons as a colorful percale print, and some in sheer cottons as a hanky lawn print or candy striped dimity, etc., will be nice for very, very hot days. Style No. 2100 is designed for sizes 1, 2, 3 and 4 years. Size 2 requires ⅝ yard of 39-inch material and ¾ yard of 39-inch contrasting; the stuffed elephant requires ½ yard of 35-inch material.

The Examiner,
Please order for me:

Pattern number .....

Size .....

My Name .....

Address .....

.....

I enclose 15c for postage

Stirring Things Up

NIAGARA FALLS, Ont., July 11—(CP).—Wrestling matches here were dull the other night so Basil McFarlane of Niagara Falls, N.Y., decided he would liven things up. He did. He exploded a giant firecracker in the audience. Police said two spectators were burnt. McFarlane was fined $20 in court the next day for exploding firecrackers.

DOROTHY DIX

This is the first of a series of three articles by Dorothy Dix discussing 'How to Treat Your Husband,' a mooted question that comes into the life of every wife. The second article will follow Tuesday and the third on Wednesday.—Editor's Note.

• • • • • •

ALTHOUGH marriage has been the chief business of women ever since Eve put on the first wedding in the Garden of Eden, women have not yet mastered the first indispensable principle to success in their profession. Millions of women have married. Hundreds of thousands of women marry annually and yet, taking them by and large, they have not found out how to treat a husband.

Of course, here and there is a shining exception to this rule and the result is an inspiring picture of domestic bliss, but such cases are rare. The great majority of women still go stumbling on into misery and divorce because they have not had the wit to find out how to make themselves persona grata with their husbands.

In a word, they fail to strike just the right note in their attitude toward their husbands. Sometimes they treat them better than they deserve. Sometimes worse. But seldom do they treat the men just as they would like to be treated.

Both parties are to blame for this state of affairs. The husbands are to blame because they camouflage their feelings on the subject. They pretend that they want one thing when they really want another. They pose as big, strong, silent, stoical heroes who are above all human weaknesses and who would be repelled at the very thought of any blandishment or jollying. And they are disappointed because their wives are not mind-readers enough to know that they are just putting on a show, and that what they are really pining for is to be babied.

And wives make a mistake because they haven't enough sense to see this, and because they take their husbands seriously and because they don't realize that no man in the home circle is the same sort of man that he is out of it. The John Smith to whom a woman is united is no more the John Smith of the outside world than he is some other man.

The John Smith who is a lawyer or a doctor or a grocer is a big, strong, self-reliant man who is tolerant in meeting the vicissitudes of life and can stand for the unvarnished truth. The woman who marries him has understood all of these qualities and loved him for them and she naturally expects him to exhibit these characteristics in home life.

It is her error. John Smith the business man is dealt with on a plain, sensible, above-board platform, but John Smith the husband has to be cajoled and petted and wheedled along the road he should go if there is anything doing in the domestic felicity line in the household of which he is the alleged head.

Now the majority of husbands average up quite as well as the majority of wives, but even when a man is really good and true and strong, experience teaches his wife that if she is to get along with him in peace, she has to use tact in dealing with him and choose the psychological hour in which he is well fed and at peace with the world in which to impart to him inevitable bad family news, such as that the coal is out or the baby has broken his pet pipe or that Mother is coming for a nice long visit.

Also, she discovers that husband's sensibilities cannot stand the shock of being told the plain, unadulterated truth that a wife did a thing because she wanted to do it, or paid $40 for a hat because it took her fancy. Even when he doesn't object to what she does or her spending the money he feels it only decent for her to somehow drape chiffon over the transaction.

As a matter of fact, men don't object to being managed by their wives. It is the raw way the wives do it that gets them. They want to be bound by garlands or roses instead of being dragged along by chains.

But, most of all, husbands want to be petted and coddled and chucked under the chin. There isn't a man living whose secret ideal of a perfect wife isn't one who waits on him hand and foot and does things for his comfort with her own hands. It isn't because a man really wants his wife to slave for him, it is just because he is like the 3-year-old who howls for Mama to put on his shoes, or butter his bread when there are seven nurses standing around to do it.

Men want their wives to show them off. The expression on the face of little Sammy while his fond mother is telling the smart things he said is exactly the same expression that is on Sammy's father's face when his wife is bragging about his organizing a trust, or asking him to tell that funny story again.

A man wants to be babied when he is sick. He wants his wife to sit by his bed and hold his hand and believe he is going to die every time he has a headache, and if she doesn't he considers her a cold, hard icicle and wonders why he married her. Hence the first principle in treating a husband is to treat him as if he were your littlest baby. As long as you do that he will gurgle and coo, and you will never have to shop for a ticket to Reno.

• • • • • • •

DEAR MISS DIX—This question is being hotly debated in our office. Will you settle it for us? Are blondes more fickle than brunettes? Are blondes less to be trusted than brunettes? Are blondes less loyal in love than brunettes, and do they resort to trickery in winning men?

WONDERING.

ANSWER:

Anita Loos says that gentlemen prefer blondes, and she made her irresistible blonde a gold-digger, who was a cheerful worker. Miss Loos explained that she did not refer to the color of the girl's hair and complexion, but to her soud, which was blonde, if you get what she means. But I don't think you can judge a woman's character by her coloring.

I have known brunettes who were hold-up artists and girls with golden locks who were as unselfish as angels. I have known olive-skin girls with black hair and dusky eyes who were as meek as Patient Griselda, and girls with rose-leaf complexions who were as tempestuous and temperamental as they make them.

Tomorrow, Dorothy Dix says that husbands want their wives to treat them as if they were little tin gods. Watch for the second article in this series.

DOROTHY DIX.

Copyright Ledger Syndicate

The Examiner Home Service

Charming Talkers Use Good Vocabulary

Break Bad Speech Habits

Mary's entertaining talk certainly makes friends for her! She's always ready with the right word.

Telling Kenneth about the new movie star, she doesn't flounder:

"Oh, she was sort of dark complected and her nose was kind of turned up at the end and her hair was—well—flat to her head. I can't hardly describe her eyes."

Instead, Mary says, "She's a brunette with a piquant nose, sleek hair and smouldering eyes." No vagueness! No boners, such as "complected," "can't hardly," "kind of," and "sort of." In a few more well-chosen words she pictures high spots of the movie for Kenneth.

Our 32-page booklet puts the words you want on the tip of your tongue. Enrich your vocabulary, weed out errors of grammar and pronunciation from our valuable right-and-wrong lists.

Send 15c in coins or stamps for your copy of HOW TO IMPROVE YOUR VOCABULARY to Examiner, Home Service, Peterborough. Be sure to write plainly your NAME, ADDRESS, and the NAME of booklet.

The Stars Say . . .

By GENEVIEVE KEMBLE

For Tuesday, July 12

A particularly eventful and memorable day is forecast from the interesting chain of lunar aspects. There is definite promise of a sudden turn which may have a far-reaching effect on the future life and its destinies. In this there may be an element of secrecy, with certain superiors aiding and abetting in affairs of progress and prosperity, and other persons attempting to impede and circumvent. In any case, do not be carried away by impulse or recklessness. Move calmly.

If This Is Your Birthday

Those whose birthday it is may be prepared for a year of major events, with matters of a sudden and surprising nature having radical influence on the life. Change of environs and interests is forecast, with employers or superiors assisting to great progress, and elders seeming to interfere and obstruct. Choose calmly and do not let impetuosity or overzealous enterprise misguide you.

A child born on this day may be extremely ambitious and enterprising, with talents and energies reaching to high adventure and progress. But in this there may be much to cope with and fortunes may fluctuate.

Fishermen Desperate

PETIT DE BRAT, N.S., July 11—(CP)—Father A. Boudreau, Roman Catholic parish priest, said last night conditions in the fishing community of Petit de Grat, Richmond County, were "desperate."

The priest said the situation was directly traceable to the low prices paid for fish by large companies.

Between 2,000 and 3,000 fishermen on the Richmond County coast are facing starvation, he added.

BARCLAY ON BRIDGE

WRITTEN FOR THE EXAMINER

By SHEPARD BARCLAY

"The Authority on Authorities"

SHUN IT LIKE POISON

HOPES OF the declarer are sometimes very transparent. No clairvoyant ability is nedeed at all to tell that he would rather have you lead a certain suit to him than try leading it himself. If such is the case, your job is to avoid that suit as a rodent would duck "Rough-on-Rats". Lead anything else in preference.

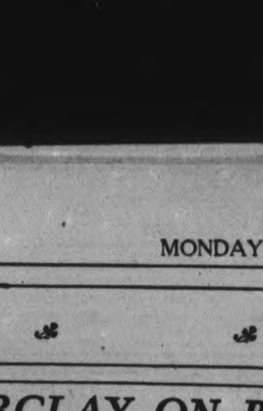

(Dealer: South. East-West vulnerable.)

North and South reached a contract of 4-Spades on this deal and West started the defense by leading the diamond Q. Declarer won this with the K and cashed his two top spades. When the Q failed to drop, South lost hope of making the contract, for he had one sure loser in trumps, one in diamonds and two in clubs, as well as a possible heart.

West, however, aided the declarer by a poor play which made the game possible. On the second spade lead, West signaled a club. South then gave up a trick to East's high trump, whereupon the club 4 was returned. Now West led the heart 2, which was exactly what South hoped for. The 3 was played from dummy, East put on the 8 and South won with the 9. The heart A dropped the K and the two other hearts cashed, one providing a spot for the losing club. West's contention was that he did not return a club because after his signal his partner should have played the K, but that was no excuse for West to open up a new suit for the declarer.

• • •

Tomorrow's Pro

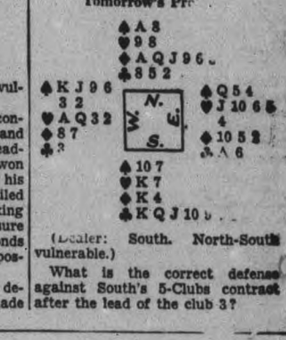

(Dealer: South. North-South vulnerable.)

What is the correct defense against South's 5-Clubs contract after the lead of the club 3?

Goodnight Story

By MAX TRELL

"How do you do, Mary Jane," said Mrs. Squirrel to the rag doll.

"We're glad you came to see us in our house," said the three little squirrels. They were sitting up on their hind legs inside their house in the hollow trunk of the elm tree which grew in the garden. It was all lit up with glowworm lamps and a firefly chandelier. The three little squirrels were holdin gtheir front legs in front of them as though they wanted to shake hands with Mary Jane.

But Mary Jane knew she couldn't go over to them and shake hands. She was only a rag doll, and rag dolls can't go anywhere unless someone takes them.

All at once the first little squirrel whispered to the second little squirrel whispered to the third little squirrel. The next instant all three of them scampered out of the house.

The little squirrels whispered.

"Here, where are you going?" their father called after them.

Something For Her.

"They've just thought of something," Mrs. Squirrel said, smiling at Mary Jane. "They're always thinking of something. I hope it's something nice for you. They've hidden some chestnuts about the garden. I gues sthey've gone to fetch them in to give to you."

"Oh, that will be lovely," said Mary Jane, wondering whether she would like chestnuts.

"Or perhaps it's some acorns they've gone after," said Mr. Squirrel. "Ah — I hear them coming back now. Well, what have you brought for our guest?" he asked the three squirrels who sat up on their hind legs again, this time right in front of Mary Jane.

"I've brought this little seed. The grasshopper gave it to me," the first little squirrel answered.

"I've brought this little root," said the second little squirrel. "The robin gave it to me."

"And I've brought this little stem from the edge of the pond. The whirligig gave it to me."

"And they're all for you," the three of them said in one voice.

Mary Jane smiled. "Oh, thank you very much. But what are they for?"

(Continued to-morrow.)

(Copyright, 1938, K.F.S., Inc.)

Fancy Farming

BUTLER, Pa., July 11 — (AP). — Rosie, a nine-year-old cow, is living the life of Reilly in a cottage-like barn equipped with gas heaters and runnning water. Rosie's gabled home has a front porch, a kitchen with a sink, an ice box and a lawn-like meadow on which she brouses. Every day she gets a bath. Mrs. Jennie Nixon, owner of Rosie, explains she built the barn in the style of a house to "demonstrate that a barn does not have to be an eyesore.

FORMOSA TRIMS BAMBOOS

Believed to spread malaria by being breeding places for mosquitoes, all bamboo trees near houses in the Island of Formosa are to be cut down.

Wife Preservers

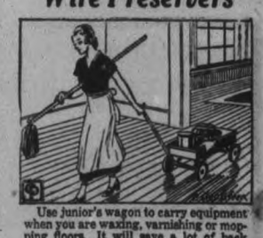

Use junior's wagon to carry equipment when you are waxing, varnishing or mopping floors. It will save a lot of back bending.

SCOTT'S SCRAP BOOK —By R. J. Scott

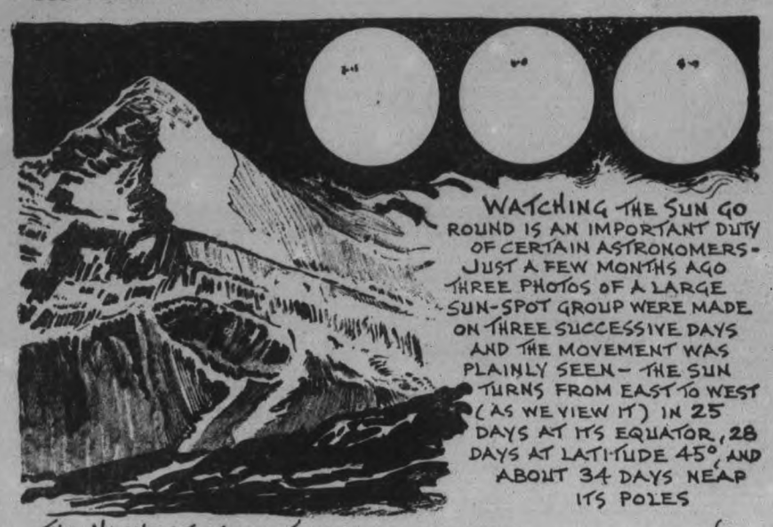

OUR BOARDING HOUSE —with Major Hoople

PERSONAL AND SOCIAL

Miss Velma Scott of Mark street is vacationing at Fenelon Falls.

✧ ✧ ✧

Mr. Hugh Hood of The Saturday Evening Post, Windsor, was a week-end visitor in Peterborough.

✧ ✧ ✧

Miss Anne Lyle of Bowmanville is a guest of Miss Laura Belleghem, 190 Hunter street.

✧ ✧ ✧

Miss Lilie Ellis of Mark street is vacationing at Alcoma Beach, Lake Simcoe.

✧ ✧ ✧

Mr. and Mrs. J. P. Lynch and Mr. Eddie Lynch and children of Timmins were week-end guests with Mr. and Mrs. Lawrence Cranley, Douro, and Mr. and Mrs. Pat Conroy, Otonabee.

✧ ✧ ✧

Mrs. J. C. Ellis, Mark street, and Mr. and Mrs. J. H. Bettes, Misses Mabel and Lily Bettes and Leslie Morgan, of Toronto, have returned from a week spent in New York, the Adirondacks and the Catskill Mountains.

✧ ✧ ✧

Miss Ethel Perdue of Detroit is visiting with her parents, Mr. and Mrs. W. E. Perdue, 128 Sutherland Street.

✧ ✧ ✧

Miss Joan K. McCarthy, pupil of Mrs. Eleanor Maybee, L.D.C.M., was successful in passing the Primary Grade Piano Examinations of the Dominion College of Music, Montreal, with honor marks.

✧ ✧ ✧

Mr. Donald Coughlin of 159 Hunter Street celebrates his 21st birthday today, July 11.

✧ ✧ ✧

Miss Jean McGee and Miss Nancy Goodfellow of Toronto are holidaying at Warsaw.

✧ ✧ ✧

Mr. and Mrs. Johnson Brown of Trenton and Earl and Don Wood of George Street, Peterborough, have been holidaying at Craig's Camp, Verona, Ontario.

✧ ✧ ✧

Miss Annie Cupoli, 529 Elm Street, is celebrating a birthday anniversary today.

✧ ✧ ✧

Miss Greta Chamberlain of Reid Street has returned home after spending two weeks' vacation at Craig's Camp, Verona, Ont.

✧ ✧ ✧

The annual picnic of the 57th Regiment Chapter I.O.D.E. was a pleasant event of Thursday afternoon, and was held at the cottage of Mrs. R. E. Clarke, Chemong. About thirty-five members were in attendance, and enjoyed swimming and bridge during the afternoon. The bridge prize was won by Mrs. P. G. Wallace.

We Noticed

....During the week-end—an unusually smart and colorful assortment of play clothes ranging from the briefest of sun suits to sophisticated, simply tailored linens.

✧ ✧ ✧

....A three-piece play suit of cool cotton mesh in a lovely shade of rust had wooden barrel buttons trimming the shirt, shorts and skirt.

✧ ✧ ✧

....A nautical miss was wearing white slacks with a tailored, red flannel jacket, navy tam and gaily colored rope sandals.

✧ ✧ ✧

....A turquoise dress simply made with low, square neckline front and back depended on the almost-mahogany tan of its slim, blonde wearer for stunning distinction.

✧ ✧ ✧

....An ideal golf outfit noticed at the links consisted of shirt and skirt in white, with scarf of printed green light-as-a-feather wool, and an embroidered green felt belt.

✧ ✧ ✧

....A hit of the season was the young lady who wore a green gingham sun suit which was made with zippers up the sides, and backless to display a fine tan. She was very fair, and golden ringlets were bowed at each side with matching gingham. Eating an ice-cream cone as she trotted along beside her mother, the little three-year-old was quite unconscious of many admiring glances.

Do This If You're NERVOUS

Don't take chances on harmful opiates and products which you know nothing about. Use common sense. Get more fresh air, more sleep and take a reliable, time-proven medicine like famous Lydia E. Pinkham's Vegetable Compound—made *especially for women* from wholesome herbs and roots—let it help Nature tone up your system and thus calm jangly nerves, lessen distress from female functional disorders and make life worth living.

For over 60 years one woman has told another how to go "smiling thru" with Pinkham's Compound—let it help YOU.

Roseneath Girl Weds Oshawa Man

A pretty wedding took place early this month at the Homestead, Fenella, when Lenore Mary Leach, daughter of Mr. and Mrs. N. C. Leach, of Roseneath, member of one of the most prominent families in the district, became the bride of Robert Kenneth MeKee, of Oshawa, son of Mr. and Mrs. Robert McKee, Park Hill Road, Peterborough. The bridal party, from LEFT to RIGHT, are: Melville Baptist, Cobourg, groomsman; the groom and bride, and the bridesmaid, Miss Dorothy Quantrill, of Cobourg.

(Examiner Correspondent's Photo.)

Miss Martha and Miss Betty Sands of Gladstone Avenue are spending their vacation at Campbelltown.

✧ ✧ ✧

Those from out-of-town who attended the funeral Saturday afternoon of the late Thomas Cronin of Peterborough were: Mrs. H. Smith, sister of the deceased; Mrs. Wm. Artkin and son, of Toronto; Mr. Napoleon Lord and son Anson, and Mr. Joseph Lord, all of New Toronto; Mr. Fred C. Brown, Port Hope, and Dr. and Mrs. W. H. Beatty of Elizabethville.

✧ ✧ ✧

Pupils of Frederic G. Mann who were successful in passing with honors the examinations of the Dominion College of Music are as follows: Miss M. H. Eleanor Glover, advanced senior piano; Irwin J. Luther, senior singing; Stanley H. Sharpe, Ida, intermediate singing; Violet Taylor, junior singing; Ronald G. Kemp, junior organ; Wesley H. Wildman, Norwood, junior organ; Albert Stephen, Carleton Place, associate harmony.

✧ ✧ ✧

Mrs. G. Ingham
Hostess At W.A. Picnic

St. James United Church Women's Association held a delightful picnic Thursday afternoon at the lovely cottage of Mrs. G. Ingram, Chemong Park, with about fifty ladies present.

Games and contests were played under the supervision of Mrs. H. Turner and Mrs. Ross Payne, and supper was served on the spacious verandahs by Mrs. J. O. Fife and her committee.

On behalf of the Women's Association Mrs. Drysdale moved a hearty vote of thanks to Mrs. Ingram for her very kind invitation, and a pleasant afternoon was brought to a close.

✧ ✧ ✧

Junior Sports
Hour At The "Y"

The Junior Sports Hour at the Y.W.C.A. pool on Friday afternoon was the scene of much keen competition and good-natured rivalry on the part of the young swimmers, and the winners for the various events were announced as follows:

First in free style: Doris Fanning; second Jean DeCarlo. For 14 years and under, Betty Braund, Angeline DeCarlo; for 12 years and under, Katharine Graham and Barbara Joan Foster; for 10 years and under, Kathleen Graham and Barbara Brown. For tiny tots Doris Fanning and Jean DeCarlo tied for first place in diving. Jean Foster was first in junior diving. The junior sports hour will continue every Friday during July.

The senior sports hour results were as follows: Free style, 25-yards, Ethel Barnes, Peggy Lawless; diving, Ethel Barnes, Lily Long.

Miss Littlefield announced that the Silver Finnettes would be holding a swimming exhibition on Monday, July 18th at 8 o'clock, and that the senior swimming class will receive a special invitation. The outdoor camp fire picnic for business girls will be held tomorrow at Nassau.

✧ ✧ ✧

Entertains At
4th Birthday Party

Little Eric Francis Banner, son of Mr. and Mrs. Thomas Banner of 123 Crescent street, was the young host to about twenty of his playmates in honor of his fourth birthday on July 6. Games were played during the afternoon, and supper was served on the lawn.

Guests included: Mr. and Mrs. S. Post and Jackie, Teddy and Joan, Mr. and Mrs. E. Post, Mr. and Mrs. John Post, Mr. Victor Post, Jim Post, Ellen Post, Irene Banham, Kay Monghan, Joan Monghan, Mrs. Monghan, Edith Laws, Bobby, Shirley and Anne Bonner.

✧ ✧ ✧

Local Competitors
Attend Cobourg Tourney

In the lawn bowling tourney held Friday afternoon at Cobourg, twelve rinks were represented from Peterborough, and competitors were present from Port Hope, Hastings, Brighton, Warkworth, Belleville, Stirling, Agincourt, Peterborough, Toronto, and Cobourg.

Winning for the forth consecutive year, Miss Taylor of Monarch Park club, Toronto, carried off the cup by taking three games with a score of 45 plus seven. Mrs. J. F. Coursey of 289½ George street, Peterborough was second with 42 plus eight. Lunch was served in the Club House at the conclusion of the tournament.

Competitors from Peterborough rinks included: Mesdames J. Coursey, A. Heckman, L. L. Bearne, W. Jeffries, W. Hepburn, E. Crowe, R. Payne, J. Kingsbury, R. Hendry, T. McDonnel, F. Brown, H. Martin, H. Graham, W. Henry, G. Borland, G. Coleman, F. Board, D. Cameron, C. Williamson, W. Greenslade, S. Whitehouse, P. Sexsmith, E. Delong, E. Shurety, P. Moore, F. Ford.

Miss E. Murphy, Miss L. Allen, Mesdames W. Zelhr, H. McIlmoyle, J. Arnold, H. Russell, L. Deyman, W. Oke, C. Wright, S. Kingdon, N. Routley, P. Jarvis, J. Welch, L. Yeotes, G. Monahan, H. Wilson, J. Cullen, L. Riley, N. Killingbeck, H. Beatty, A. Doughty and H. Staunton.

✧ ✧ ✧

Shower Given
For Saturday Bride

Miss Virginia and Bernice Pearson entertained recently at the home of Mr. and Mrs. Dan Pearson, Bolivar street, in honor of Miss Julia Schell, whose marriage to Mr. Gerald C. White was an event of last Saturday morning.

During the evening a presentation of many lovely gifts was made to the bride-elect, and were drawn into the room on a prettily decorated pink and white wagon by little Jacqueline Gosselin and Frankie Pearson.

After bingo games had been played, lunch was served by the hostesses.

Guests present included: Mrs. A. Griffin, Mrs. J. Smith, Mrs. B. Scully, Mrs. H. Hoar, Mrs. W. Delaire, Mrs. M. Maycock, Mrs. A. Gosselin, Mrs. D. Pearson, Mrs. L. Doughty, Mrs. H. Schell and the Misses Mildred Murphy, Nellie Howren, Eileen Collins, Annie Devlin, Marcella Pearson, Barbara Gosselin and June Delaire.

✧ ✧ ✧

White—Schell

At a quiet ceremony held at eight o'clock Saturday morning in St. Peter's Cathedral, Rev. P. J. Kelly officiating, the marriage was solemnized of Julia Louise Elizabeth, daughter of Mr. and Mrs. H. Schell, 472 Elm street, and Gerald Clarion White, Peterborough.

The bride entered the church on the arm of her father, and wore a graceful gown of sky-blue chiffon. Her white hat had a shoulder-length veil, and she carried a bridal bouquet of red roses and baby's breath.

Miss Virginia Pearson was bridesmaid, gowned in pink chiffon with white accessories. Her bouquet was of roses, ferns and baby's breath.

Little Carmelita Schell, sister of the bride, made an adorable flower girl in a yellow organdy frock with white accessories. She carried a nosegay of summer flowers. Mr. Earl Schell, brother of the bride, was best man.

Following the ceremony a dinner was given at the home of the bride's parents, where the bride's mother received in an ensemble of navy crepe with pink accessories.

Mr. and Mrs. White will live at 459 Elm street.

Mrs. R. J. Manion Most Interested In Her Home Life

OTTAWA, July 11—Quiet and unassuming, and with a charm that comes from graceful living, Mrs. Robert J. Manion, first lady of the Conservative party, is grateful for the support given her husband in his choice as Conservative chieftain.

Mrs. Manion, who is more interested in her home and the well-being of her boys than in public life, confessed she was thrilled at the result of the ballot, and admitted her husband's election was the most thrilling event in her life. Her political career, she told a newspaper reporter, was to act as critic to her husband's speeches at home before he appeared publicly. Mrs. Manion is an interested listener in every audience when Dr. Manion speaks, and plans to accompany him on all his public tours.

"I'm not the important one," she said shyly to inquiring reporters and camera men who flocked about her the day her husband was elected. The camera looked "menacing, like so many cannons," she said as camera bulbs flashed.

Mrs. Manion, is primarily an "old-fashioned wife," proud of her domesticity, and is a thrifty housewife who directs the running of her home very efficiently. She is to be seen on Saturday mornings returning from the market with a full basket of fruits and vegetables.

Mrs. Manion, who marked her 54th birthday on June 27, was born at Beloeil, near Montreal. She was formerly Yvonne Desaulniers, a daughter of the late D. L. Desaulniers ,and of Mrs. Deaulniers, who resides at 300 Wilbrod street, Ottawa. She was educated at Rideau Street Convent. On October 16, 1906, she was married to Dr. Manion at Sacred Heart Church in Ottawa.

Mrs. Manion is a keen reader of books, preferring biographies, and, while not a musician herself, is interested in and a lover of good music. She spends her summers either at their summer home at Fort William, or at Riviere du Loup, with her mother.

All the children of Dr. and Mrs. Manion are university graduates. They are James P. Manion in Paris; Paul D. Manion, of Port Colbourne; and Robert J. Manion, Jr., of Montreal.

DINNERS OF THE WEEK

By MARY MOORE

SUNDAY

Stuffed Baked Shoulder or Cushion of Veal (see note)
Pan Baked Bermuda Onions
Cauliflower with Cream Sauce or Hollandaise
Leaf Lettuce with French Dressing (very cold)
Melon Fruit Cup (Watermelon balls, Raspberries, Lemon Syrup)
Cheese Wafers Iced Tea

NOTE: Veal is lower in price than any other variety this week—a cushion of it stuffed with a good savory dressing containing very little sage, some mint and sweet basil, and quite a bit of celery chopped finely makes a fine flavor when sliced cold.

MONDAY

Sliced Cold Roast Stuffed Veal
Pickled Baby Beets
New Butter Beans with Butter
Hard Rye Rolls
Spiced Pears or Peaches
Raspberries aind Cream
Coffee

TUESDAY

Baked Tomatoes Stuffed with Minced Veal
Baked New Potatoes in the Skins (brushed with butter)
Chopped Creamed New Zealand Spinach
Raspberry Tart Pie Iced Tea

WEDNESDAY

Sliced Liverwurst Dill Pickles
Cold or Hot Sauerkraut
Buttered Rice
Chilled Watermelon Iced Tea

THURSDAY

New Green Peas
Whole Baby Carrots Buttered or Glazed
Chopped Creamed New Beans
Poached Egg on Toast
Lemon Layer Cake Iced Cocoa

FRIDAY

Broiled Lake Trout
Sliced Tomatoes Potato Salad
Cherry Pie Cheese Coffee

SATURDAY

Chili Con Carne Toast
Head Lettuce and Watercress Salad with Mayonnaise
Orange Moussee. Vanilla Wafers
Coffee

The Examiner's Needlework Pattern

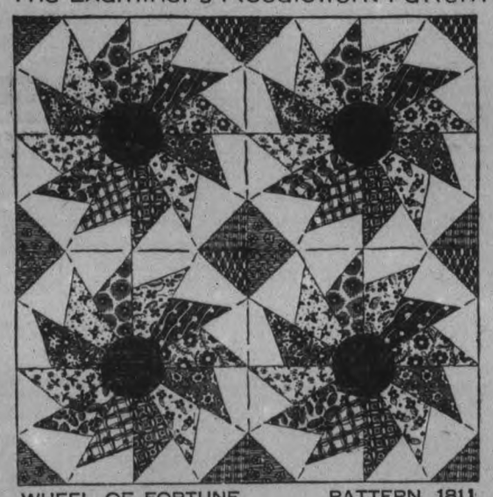

WHEEL OF FORTUNE PATTERN 1811

'Round and 'round she goes, this Wheel of Fortune—in as many different gay scraps as you like. Easy to piece, the variety of the materials will keep you fascinated. Pattern 1811 contains accurate pattern pieces; diagram of block; instructions for cuttin, sewing and finishing; yardage chart; diagram of quilt.

Send 20 cents in coins or stamps for this pattern to Examiner Needlecraft Dept., Peterborough. Write plainly **PATTERN NUMBER**, your **NAME** and **ADDRES...**

Monday Wash Welcomes Starch Package with New Modern Directions

If starching the laundry on wash day has been a sort of hit-and-miss method where you guessed at the right amount of starch to use—you'll be happy to know that the *new* Ivory Laundry Starch package contains complete printed starching instructions for all fabrics. Instructions for 5 different starching solutions with a list of all the important wash items each solution is best suited for, appear on every label. Starch used correctly can give wonderful results, so get a package of the New Ivory Laundry Starch and follow the modern directions printed on every label. If your grocer can't supply you send us his name and address and we will see that you are supplied. St. Lawrence Starch Co. Limited, Port Credit, Ontario. 4

FEATURE SPECIALS ONE DAY only!

VEAL BREAST or STEW 12c

TUESDAY AT BUEHLER'S 387 GEORGE ST.

VEAL PATTIES 2 lbs. 25c

ROUND Steak - 25c

SIRLOIN Steak - 26c

VEAL CHOPS From the Shoulder 15c

RUMP ROAST 18c

BLADE ROAST 17c

Leg VEAL STEAK 27c

Loin VEAL CHOP 22c

TELEPHONE 3680

BUEHLER BROTHERS

Clearance Sale of High-Grade Lawn Mowers

3-Blade, 12-inch cut: Just right for small lawns or terraces. Special to clear 5.67

Ten Other Models or Sizes to Clear at 20 p.c. off

ONE DOLLAR allowed for your old mower (no broken parts) on the purchase of any of our new ones)

Repeat Offer

CHOWN'S SPECIAL PAINT

Eight House Colors: Two Floor Shades

QUART CAN—Regular 98c, Extra Special - - 53c

GALLON CAN—Regular $3.35, Extra Special - - 1.89

SPECIAL HOUSE PAINT

For wood surfaces where you do not wish to spend much money. Gallons Only 1.49

Colors: GRAY, GREEN and BROWN. NO SALES TAX

THE MORE YOU BUY-THE MORE YOU SAVE at CHOWN'S

WE DELIVER PHONE 729

STRIKING TESTS REVEAL HOW RECENTLY IMPROVED SOAP WASHES CLOTHES SHADES WHITER

THERE are many discoveries that are far less exciting, but few of greater importance in making life more enjoyable than the discovery of "scrubless" soap. One of the most outstanding of the "save work" soaps is the granulated soap, Rinso, which has helped so greatly to do away with the hard work of washday.

A new principle

For years Rinso has given millions of women whiter, brighter washes without scrubbing or boiling. It has done this by producing rich, lively suds that soak out the dirt—gently and safely *luring* out imbedded particles—and leaving to the housewife the comparatively easy job of scrubbing a few stubborn edges, rinsing and hanging out a dazzling white and much brighter wash.

The effectiveness of Rinso suds has been so marked that the makers of 26 famous washers have long recommended this soap above all others.

A further advancement

Recently the makers of Rinso announced that they had improved their soap. By actual test it was proven that the New Rinso gives, cup for cup, over 25% more suds than the old. These suds are longer-lasting and faster-acting, too. The New Rinso gives suds that last nearly one-third longer than ordinary suds. What a blessing that is in hard water areas!

The New Rinso in comparison to old-fashioned soaps washes clothes brighter and at least 5 shades whiter with perfect safety.

The discovery of New Rinso may not rate a mention in the history books, but to millions of women it means better washday results, economy, freedom from hard work washdays.

Women are amazed to see how many shades whiter the New Rinso washes clothes in comparison with old-type soaps

Now BETTER THAN EVER

A PURE WHITE, SOFT ABSORBENT TISSUE COMPLETELY WRAPPED

3 ROLLS 2100 SHEETS 25¢

THE NEW SOFTER Interlake

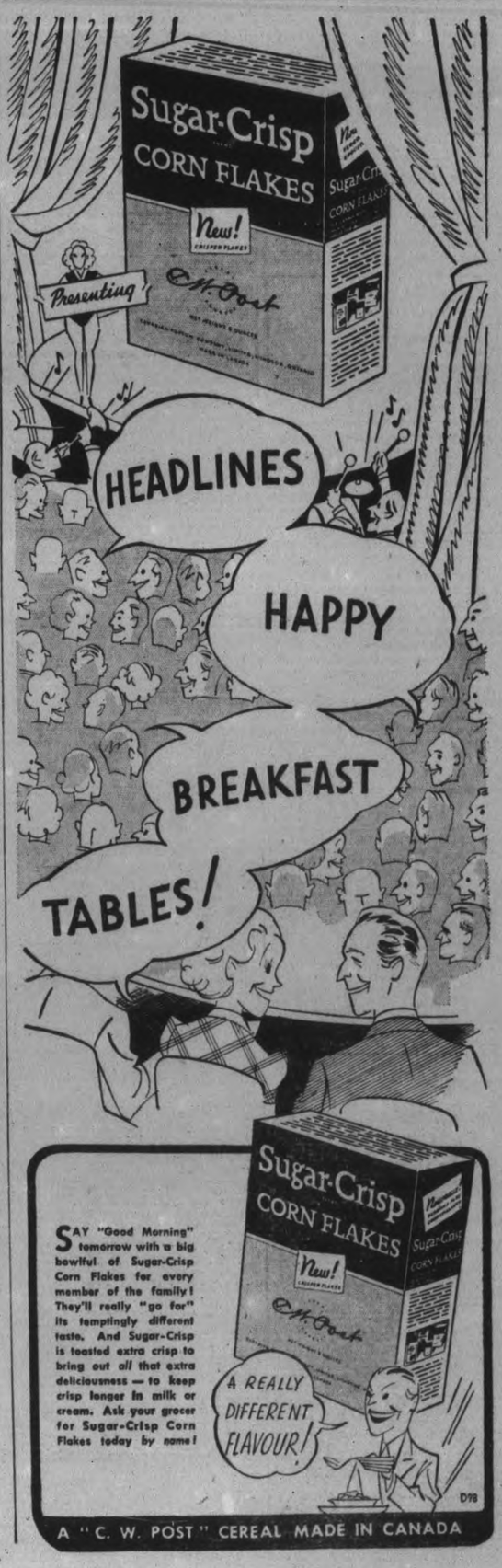

SAY "Good Morning" tomorrow with a big bowlful of Sugar-Crisp Corn Flakes for every member of the family! They'll really "go for" its temptingly different taste. And Sugar-Crisp is toasted extra crisp to bring out all that extra deliciousness — to keep crisp longer in milk or cream. Ask your grocer for Sugar-Crisp Corn Flakes today by name!

A "C. W. POST" CEREAL MADE IN CANADA

EXAMINER CLASSIFIED COLUMNS GET QUICK RESULTS FOR ADVERTISERS

Births
Marriages
In Memoriam
Cards of Thanks. Deaths

BORN

PUNTER.—At St. Joseph's Hospital, Sunday, July 10, to Mr. and Mrs. George H. Punter (nee Genevieve Fraser), a son, Patrick George.

ENGAGEMENT

Mr. and Mrs. George Bothwell, Millbrook, announce the engagement of their daughter, Jean, to William Todd, eldest son of Mr. and Mrs. M. Todd, Millbrook. The wedding to take place the latter part of July.

Mr. and Mrs. J. F. Grainger, 379 Park street N., announce the engagement of their second youngest daughter, Marie Helen, to Sidney William, son of Mr. and Mrs. W. Boddison, 546 Wolfe street. The marriage will take place August 11.

DIED

BARBER, William Lorne.—On Saturday, July 9, 1938, at Nicholls Hospital, following a lingering illness, William Lorne Barber of Akron, Ohio. Funeral on Monday, July 11, from Belleghem's Funeral Home; Rev. J. H. Sutcliffe of Murray Street Baptist Church officiating. Interment at Little Lake Cemetery.

VALOIS, Thomas Mitchell. — On Sunday, July 10, 1938, at Nicholls Hospital, following an illness that lasted a year, Thomas Mitchell Valois, 181 Murray street, in his 79th years. Funeral on Tuesday morning, July 12, at 11 o'clock from the Funeral Home of D. Belleghem and Son's; Rev. J. H. Sutcliffe of Murray Street Baptist Church officiating. Interment at Little Lake Cemetery.

LARONDE, Michael.—On Saturday night, July 9, at the residence, 743 Water street, Peterborough, Michael Laronde, son of the late Michael Laronde and Hannah Armstrong and brother of Mrs. T. Huppe and Mrs. A. Whitney of this city and Joseph Laronde of Toronto. Funeral from the residence on Tuesday morning, at 8.40 to St. Peter's Cathedral for Requiem Mass at 9 a.m. D.S.T. Interment in St. Peter's Cemetery.

1 FLORISTS 1

THE PETERBOROUGH FLORAL CO
Flowers Delicately Arranged for All Occasions.
436 Water. 'Phone 1395, Nights 1688J

MONUMENTS

J. PIRIE
Monuments
MARKERS — INSCRIPTIONS
Superior Workmanship
Lower Prices
71 Crescent Street Tel. 2892

COMING EVENTS

First insertion, 20 Words or less, minimum charge 50c. Subsequent consecutive insertions, 40c per Insertion. All over 20 Words, 2c per extra word per Insertion.

CATHOLIC WOMEN'S LEAGUE Picnic, Mrs. E. G. Hiland's Cottage, Chemong, Wednesday afternoon, July 13. Members please Phone 176 or 3649W for arrangement for cars.

CARD PARTY, Tuesday, July 12, 8 p.m., Basement of Sacred Heart Church. Thirteen good prizes. Come and bring your friends.

ALL LODGES AND BANDS to be at Armouries ready to parade at 1.30 p.m. sharp, Daylight Saving time. West on McDonnel street from Armouries to Park street, south on Park street to Charlotte street, east on Charlotte to George street, north on George to McDonnel street, east to Water street, south on Water to Victoria Park.

Special Notice.—All Orangemen meet at Brock Street Orange Hall at 6.45 p.m. Daylight Saving time for parade to trains.

PERSONALS

GERTRUDE GROVELLE, 344 McGILL Street. 'Phone 2891 — Finger Waving 25c. End Permanents $1.00. Permanent Waves, $2.00 to $7.00. Ten years' experience.

SPECIALS — $5.00 OIL PERMANENTS for $4.00. $4.00 Perms for $3.50. $3.50 Perms for $3.00. Shampoo and Fingerwave, 50c. 'Phone 2467. Reid's Beauty Shop, 418 Water Street.

MEN! GET NEW PEP AT 40 FOR RUNdown system. Try OSTREX Tonic Tablets of raw oyster stimulants and general strength-builders to brace up whole body. If not delighted with results first package, maker refunds its price. Call, write, McDermid-Jury Drug Store.

Taxis.

FOR BETTER SERVICE
'PHONE 105
CAPITOL TAXI.

STINSON TAXI
'PHONE 480
CABIN TRAILER FOR SALE.

FOR SALE

4 Miscellaneous 4

SLIGHTLY USED SOLID WALNUT 9-PIECE DINING SUITE, WALNUT BEDROOM SUITE, TWO BREAKFAST SUITES, CHEAP CHESTERFIELD SUITES, ODD DRESSERS, CHINA CABINET, KITCHEN CABINET, REFRIGERATORS, ELECTRIC RANGES, A NUMBER OF GOOD USED COOK STOVES, ETC.

CHERNEY BROS.
HOME FURNISHERS
178-180 HUNTER STREET
TRADE-IN DEPARTMENT

CHESTERFIELD SUITE, PRACTICALLY new; also Quantity of Table Linen. 212½ Hunter Street W. 'Phone 3632J.

SILVER FOX, NEVER BEEN WORN; reasonable. Write Box 72, Examiner.

FOR SALE — HICKEY'S SHOE STORE, 169 Hunter Street — Men's White Oxfords, $2.75; Men's Black Oxfords, $1.95; Men's Work Boots, $1.93 and $2.50; Men's Camp Shoes, $1.85; Boys' Camp Shoes, $1.65.

BOSTON TERRIERS, REGISTERED, well marked Wire-haired Terriers and Cocker Spaniel Puppies. 473 Rogers, or 'Phone 2815W.

22-FT. COVERED LAUNCH, CYPRESS Hull, powered by St. Lawrence 2-Cylinder Motor, Magneto equipped. Apply Whittington's Service Station, Peterborough, corner Aylmer and Hunter.

TOP SOIL
SAND
GRAVEL
STAN. CURTIS
'PHONE 1177.

SPINNING WHEEL, COOK STOVE, Gas Stove, Beds, Writing Desk, Beatty Washer, Chest of Drawers, Stands, Mirrors, Sealers. 1994W.

TWO USED 16-FT. PETERBOROUGH Skiffs, good condition. Also Used Punt. 'Phone 5 ring 3, Keene.

R.C.A. VICTOR RADIO, IN GOOD condition, cheap. 356 London.

FOUR-BURNER GAS RANGE, WALNUT Finish Iron Bed, Trunk, 17 Ft. New Garden Wire Fencing. 'Phone 2556W.

EXTENSION TABLE AND SIX CHAIRS $15.00. 549 Harvey.

SLIGHTLY CHIPPED CUPS, 15c DOZEN. 97 Robinson Street, corner Mark.

VICTOR MANTEL RADIO. 138 PARK.

SPARTON ELECTRIC REFRIGERATOR, regular price $218.00, for $99.50. Guaranteed one year. Easy terms. Johnston's, George at McDonnel.

GAS RANGE. 466 ELM.

KITCHEN TABLE AND BUFFET. 209 Murray Street.

USED LUMBER — 2 x 6 TIMBER, 8 x 8 Timber. Sid Revoy, 284 Brock Street.

GENT.'S BICYCLE, GOOD CONDITION, cheap. 'Phone 878.

C.C.M. BICYCLE, PRACTICALLY NEW; also Go-Cart. 'Phone 2455J.

SIXTY LOADS OF FILLING AND SOME Good Gravel. H. Hamlin, 2643.

6 Fuel 6

SUMMER WOOD, BEST QUALITY, $2.50 Half-Cord. Thompson's Coal. 'Phone 2260.

$1.25 QUARTER-CORD, BEST DRY Slabs. 'Phone 58.

DRY MIXED SLABS, $2.50 PER HALF-Cord. Mixed Wood, $2.25. Also Shingles and Posts for Sale. Baker's Wood Yard. 'Phone 676.

DRY SLABS, $2.50 HALF-CORD Dinsdale's. 'Phone 133.

7 Live Stock and Poultry 7

WANTED — DURHAM BULL, TB AND blood tested. Telephone 698.

ONE YOUNG SOW AND ELEVEN PIGS. 'Phone 35 ring 5, Omemee.

BAY MARE AND BAY HORSE, CHEAP. One Black Percheron Mare, six-year-old, weighing 1,400 lbs. One Bay Team, six and seven, well matched, white faces and white feet. Two Cows, due to freshen right away, and tested. H. Hamlin, 2643.

Baby Chicks

LAST CALL FOR BABY CHICKS! Bray's Day-old Chicks available for immediate shipment between July 12 and July 26. First there, first served! Order to-day! Local Hatchery Closed. Send all orders to Bray Chick Hatchery, John Street North, Hamilton, Ontario.

8 Real Estate 8

SIX ACRES — BRICK HOUSE, ELECtricity, fireplace, hardwood floors. Would take Small House on same—$2,750.
Brick 6 Rooms, 3-piece plumbing, hardwood floors, garage—$1,900.
M. STOREY
374½ George Street. 'Phone 939.

200 ACRES, LOT 7, CONCESSION 4, Township of Dummer, near Cottesloe Church and School; good Buildings, 50 Acres grain crop; also Hay, Pasture, and Wood. Immediate possession for $3,800.00 quick Sale. Apply Mrs. Martha Patterson, R.R. No. 1, Warsaw, Ontario.

206-ACRE GRAIN FIELD AND DAIRY Farm, on Gravel Road two miles south of Hastings. Possession when crop is taken off. T. J. Hopkins, Campbellford.

SEVEN-ROOMED HOUSE, NEWLY DEcorated, full plumbing. Two Rooms being retained by Elderly Man; first-class locality, North-end. $18 per month. H. J. McCannan, 140 Simcoe Street.

9X Building Material 9X

USED LUMBER, PAINT, STEEL ROOFing, Sheeting, Electric Motors. Market Prices paid for Scrap Iron, Metals, Waste Paper. Peterborough Metal and Waste Co., 256 Simcoe Street. 'Phone 697.

10 Used Cars 10

FOR SALE — 1931 WILLYS, IN GOOD condition, cheap for cash. Apply 454 Park Street.

1927 DODGE COUPE, GOOD CONDItion, new tires. Call after 6 p.m., 885 Water Street. 'Phone 3136W.

FOR SALE — 1932 CHEVROLET COACH good condition; 6-ply tires; good battery. Apply Oliateria, Simcoe.

1923 BUICK COACH, GOOD CONDItion, $45.00 cash. To-night. Apply 6 Gladstone.

WANTED — '32 PLYMOUTH OR DeSoto. Pay cash. 160 Antrim.

For "Live Wires"
With the "Umph"

The sizzle on the griddle means cash in the till. If you're "laid off" a Hot Dog Stand or a Filling Station will meet the situation. The Business Opportunities Ads on this page are the way stations on the road to independent avocations.

TO RENT

11 Miscellaneous 11

BUTCHER SHOP FOR RENT. 'PHONE 3760.

11X Apartments for Rent 11X

BRIGHT DUPLEX, CONVENIENCES, Garage; adults; reasonable. 183 Antrim.

SIX-ROOMED HOUSE, NOW VACANT. 660 Reid.

GROUND FLOOR, HARDWOOD, NEWly decorated, central. 960M.

FURNISHED OR UNFURNISHED Apartment. 389 Queen.

11XX Houses to Rent 11XX

HOUSE, NO. 338 RUBIDGE STREET—$35.00 per month. Hot water heating. Possession arranged. 437 George.

SEVEN-ROOMED HOUSE, ALL CONveniences, double garage. Possession August 1. Apply 511 Stewart.

SEVEN-ROOMED HOUSE FOR RENT, all conveniences. Apply 235 Antrim.

12 Rooms 12

UPSTAIRS APARTMENT. 380 STEWART Street.

ROOMS, 164 CHARLOTTE, OR 'PHONE 169J.

TWO UNFURNISHED ROOMS, GROUND Floor. 251 George Street.

FURNISHED BED - SITTING-ROOM, hot water. 190 Brock.

TWO FRONT ROOMS, BALCONY, bathroom Flat, Furnished or Unfurnished; central. 'Phone 2729W.

TWO LIGHT HOUSEKEEPING ROOMS, central; adults. 45 McDonnel.

ONE LARGE FRONT BAY WINDOW Room for Two. 'Phone 1273J.

ATTRACTIVELY FURNISHED BEDrooms, by Day or Week. 'Phone 1055.

THREE HOUSEKEEPING ROOMS, Ground Floor; private entrance. 'Phone 1928J.

FURNISHED ROOMS, SUITABLE FOR Light Housekeeping. 701 George.

TWO UNFURNISHED ROOMS. 311 McDonnel.

TWO ROOMS, DOWNSTAIRS, PRIvate entrance. 210 London.

12X Summer Cottages 12X

FURNISHED COTTAGE, PLEASANT surroundings, convenient to City. Immediate possession. 'Phone 2716F.

COTTAGE, CHEMONG, $80.00 FOR Season. Fred Young, Young's Point.

STONEY LAKE — WELL EQUIPPED Cottage, Screened Porch, August. Reasonable. 'Phone 347 ring 32.

EASTVIEW, BUCKHORN LAKE — DO you want Fish? Big ones, or Ducks later? Fine Large Lakeshore Lots, only fifteen miles north of Peterborough, Ennismore Township. Good road. Situated on ground rising from a good shore. Scenically unsurpassed. Properly Sub-divided, with gravelled road touching every Lot. Several Acres of Playground and Beach. Only Eighteen Lots left—$150 each. Very easy terms. Cross Chemong Bridge. Follow Eastview signs. 'Phone 1467, or see A. P. Stock. P.S.—Warning! Better hurry. These Lots are really exceptional.

NEW FURNISHED COTTAGE, LAKE Shore, Chemong. 'Phone 922 ring 12.

TO RENT — FURNISHED COTTAGE on Big Island, Stoney Lake, opposite Kawartha Park, for Last Two Weeks in July. Apply C. H. Rogers. 'Phone 151.

WELL FURNISHED COTTAGE, WITH Boat, July 23-30, and August 6-13. 'Phone 4093.

SOMEWHERE
IN THIS
DISTRICT

There is someone who wants what you have to sell.

And there is always someone who has what you want to buy.

In either case the short cut is an Examiner Classified Ad.

Simply telephone 1600.

BUDGET
BLUES?

Those budget blues are causing furrows in your brow? Then take your troubles to a friendly loan merchant, borrow money to balance your budget. For a register of Money to Loan merchants, consult Examiner Want Ads.

TOO LATE TO CLASSIFY - - By Baer

"They postponed the wedding until her father bought that flower shop through the Examiner Business Opportunities' ads."

WANTED

15 Miscellaneous 15

LIVE POULTRY — SPECIAL PRICE 694W, 342 Stewart. M. Katz.

WANTED — ELM LOGS. H. H. DINSdale.

CLEAN AND COMFORTABLE THREE-quarter Size Mattress. 'Phone 2716F.

GOOD MALE DOG FOR A GOOD HOME. 'Phone 971 ring 14.

WOULD TRADE $125 WOODWORK Shop with $45 Hawaiian Guitar for Dependable 4-Cylinder Roadster. Apply 14 Brown Street, Evenings.

CONGENIAL COUPLE TO SHARE COTtage on Otonabee, 4 miles from Town. 'Phone Mornings 1551.

GOOD FRESH MILK COW. WRITE Box 91, Examiner.

WANTED — A COMPANION TO ASsist in Driving to Montreal; no charge. 'Phone 593F.

POINTED PUNT, LIGHT CONSTRUCtion. Pay cash. 'Phone between 6 and 7 p.m., 1276.

WANTED — 2 OR 3 ROOMS, FURNISHed or Unfurnished, in a respectable home (Protestant), with modern conveniences, in Peterborough or the immediate urban district, for a Retired Couple. Write, stating rent, to Box 115, Examiner.

TWO OR THREE FURNISHED ROOMS, Young Couple, with small boy; private preferred. Write Box 114, Examiner.

GARAGE, IN EAST CITY, LARGE enough for Dump Truck. 'Phone 3063F.

18 Help Wanted, Female 18

HOUSEKEEPER FOR FIVE ADULTS; no milking. J. Kennedy, Ennismore.

ELDERLY GENTLEMAN, IN THE Country desires Middle-aged Housekeeper; conveniences. Write Box 111, Examiner.

CLEAN, HONEST GIRL FOR PART Time Work. Nick's Riverside Camp.

YOUNG GIRL TO HELP WITH HOUSEwork. 494 Park.

EXPERIENCED YOUNG GIRL TO DO Light Housework and mind Baby. 444 Monaghan.

19 Help Wanted Male 19

EXPERIENCED FARM HAND FOR THE Harvest. Apply Roy Webster, Peterborough, Route 28.

MAN WITH CAR.
WATKINS DEALER (PREFERABLY between 25 and 50) needed for nearby Rural Route supplying established demand for World Famous Spices, Baking Powder, Extracts, Cleansers, Soaps, Medicines, Fly Spray, Mineralized Stock and Poultry Tonics. 70-year reputation. 10,000 dealers. Must be satisfied with $30.00 weekly at start. Selling experience unnecessary. Farm experience helpful. Credit furnished right parties. Write immediately, J. R. Watkins Company, Montreal, Que., Dept. O-P-2.

19X Agents Wanted 19X

SALESMAN, SOME EXPERIENCE NEcessary. Wide personal connection an asset. Write Box 93, Examiner.

RESIDENT SALESMEN WITH GOOD connection in Office Supply field, to Sell side line of Autographic Registers, Continuous Forms, and other Printed Specialties. Commission basis. Business Systems, Ltd., Toronto.

20 Employment Wanted 20

CANADIAN LEGION HAVE LISTS OF Competent Returned Men to Fill Temporary or Permanent Positions. Give the ex-Soldier a chance to work for you. 'Phone 141.

BOY (14) WANTS WORK ON FARM. 341 Rubidge.

NURSE DESIRES WORK. WILL TAKE full charge. 'Phone 1589W.

GIRL WANTS HOUSEWORK, DAY OR Week. 'Phone 1750F.

21 Boarders Wanted 21

ROOM AND BOARD, ALSO TOURISTS. 422 Rubidge. 'Phone 2022.

ROOMS, WITH BOARD, FOR GENTLEman. 'Phone 1647F.

ROOM AND BOARD, CENTRAL. 251 George Street.

TOURISTS OR BOARDERS. 491 AYLmer Street.

PRIVATE FAMILY, CENTRAL, 'PHONE Men only. 212 London.

BOARD AND ROOM, ALSO GARAGE, for a Gentlemtn. 'Phone 1824J.

If the proverbial needle in a haystack is ever found it will be through a Classified Ad in The Examiner.

WHO CAN DO IT

22 Miscellaneous 22

EXPERT FLOOR POLISHING. 'PHONE 1714.

DUSTLESS FLOOR SANDING. J. H Vance, 773 Aylmer. 'Phone 1292.

WANTED—TO DO, CARPENTER WORK by the Day or Contract. 'Phone 3407J.

EXPERIENCED WINDOW AND CHIMney Cleaner. Wall and Ceiling Cleaner. 'Phone 2273.

23 Auto Repairs and Accessories 23

COAL OIL, 16c. Gasoline 14c (TAX Extra). Car and Tire Repair. Auto Parts and Accessories. Dawson Service Station. 'Phone 1523.

28 Moving and Storage 28

SHORT DISTANCES OR ANYWHERE in Canada or United States, Covered Padded Vans. Experienced, Courteous Man. Apply, full particulars. M. Rawlinson, Limited, 610 Yonge Street, Toronto.

29 Upholstering 29

FURNITURE — UPHOLSTERING, REfinishing, and Repairing. J. LaPointe. 'Phone 1295J.

34 Radio Service 34

1939 PHILCO
CAR RADIOS
$39.95
BROWN'S RADIO SERVICE
547 GEORGE STREET.

FAIRVIEW

The Women's Association of Fairview met in the church on Tuesday evening, with a fair attendance. After the business a discussion was held on the summer activities and it was decided to have an ice cream social at the home of Mrs. Everett Cockburn in the near future.

Mrs. J. K. Nelson and daughter, Bertha, and Mr. Clarence Nelson and son Ivan of Carberry, Manitoba, are guests at the home of Mrs. Nelson's sister, Mrs. Percy Darling.

Miss Helen Ross of Montreal is spending her vacation at the home of her friend, Althea Trude.

Mr. and Mrs. Harold Frise of Peterborough, accompanied by Mrs. Albert Reynolds, of Fairview, have returned from an extended motor trip through Northern and Eastern Ontario.

Mr. and Mrs. Wilbert Rosborough, accompanied by Mr. and Mrs. Nugent, of Peterborough, and Mr. and Mrs. Russell Rosborough, of Orono, have returned from a pleasant fishing trip to Haliburton, returning by Madoc.

Rev. Harry Wilkinson, formerly of Dunsford, commenced his new duties on the Bridgenorth circuit last week.

Mr. and Mrs. Yerex and family, of Toronto, and Mr. and Mrs. Horace Webster, of Oakwood, were visitors at the home of Mr. and Mrs. Elmer Milburn.

Little Betty Harrison, of Peterborough, is visiting at the home of her uncle, Mr. Ross Harrison.

Mr. and Mrs. Morgan Lewis and family, of Bobcaygeon, visited this week at the home of Mr. Lewis' brother, Harold Lewis.

Mr. Arthur Fitzgerald is raising a new hip-roofed barn.

The Examiner
CLASSIFIED
ADVERTISING RATES

Cash Rate:
1 Cent per Word or Figure per Insertion. Minimum Charge ... 25c

Charge Rate:
1 Cents per Word or Figure per Insertion. Minimum Charge 35c

Box Numbers:
One or more Consecutive Insertions 10c

Coming Events:
Per Word per Insertion 2½c
Minimum Charge 50c

Special Announcements:
Birth Announcements .. 50c
Engagement Announcements .. 50c
Marriage Announcements 50c
Death Notices .. 50c
Card of Thanks (up to 1 inch) 50c
In Memoriam (up to 2 inches) 75c
Over 2 inches (per inch extra) 50c

Legal, Municipal, Government, Auction Sales:
First Insertion per agate line .. 12c
Repeat Insertions 6c

'PHONE 1600.

37 LOST 37

WIRE-HAIRED TERRIER (FEMALE). 'Phone 2497W.

THREE 10-DOLLAR BILLS, FRIDAY Night, on Simcoe Street near King's Hotel or on Westcott Street. Finder please Telephone 2537F. Liberal reward.

12 HEAD YEAR-OLD CATLE, 9 RED and 3 Black. 'Phone 4 ring 2, Douro.

TWO WHITE UNIFORMS DOWNTOWN. Finder please leave at Jopling's Meat Market.

SCOTCH TERRIER (SCOTTIE), BLACK (Female). Corner King and Monaghan Road. 'Phone 2331.

LADY'S BROWN SPORT JACKET, BEtween Peterborough and Apsley. Finder please leave at Examiner.

FOUND

BICYCLE, OWNER MAY HAVE SAME by proving property and paying for advertisement. 'Phone 1702W, between 7 and 8.

PROFESSIONAL

41 Accountant 41

EDWARD HUMPAGE — Chartered Accountant, Auditor. 419 George Street.

44 Lawyers 44

EMMETT F. SHEEHY — Bonded Attorney. Loans. 397 George Street.

PECK, KERR & McELDERRY — Barristers and Solicitors, 415 Water Street, Peterborough. Telephone 1950. E. A. Peck, K.C. F. D. Kerr, K.C. V. J. McElderry, K.C.

HON. G. N. GORDON, K.C. W. B. GORDON — Law Offices, 395-39 George Street. Appointment by Telephone. 3300 and 3301.

JACOB LOW — Barrister, Solicitor, Notary Public. Money to Loan on First Mortgages. 219 Hunter Street West, Peterborough, Ont. 'Phone 2244. Nights and Holidays 1024.

ALEXANDER L. ELLIOTT, K.C., M.P.P. —Barrister, Etc. Money to Loan. Interviews by Appointment. Telephone 3. Office: 355 George Street, Kresge Building, Peterborough.

W. R. PHILP — Barrister, Solicitor, Notary Public. 385 Water Street. 'Phone 602.

47 Mineral Fume Baths 47

MINERAL FUME BATHS. DE-TOXIFY AND RE-VITALIZE NATURE'S WAY. 'PHONE 3157. PETERBOROUGH 220 BROCK STREET.

MARMORA

Misses Winnifred Sabine and Gertrude Lumsden are attending Summer school in Toronto.

Messrs. F. R. Wells and C. S. Jones have been attending the undertakers' convention in Toronto this week.

Messrs. G. Bairhart and R. E. Bonter are in attendance at the Conservative convention which is being held in Ottawa.

Miss Margaret Shannon is visiting relatives in Morrisburg and Iroquois.

Miss Mary Sullivan is visiting friends in Ottawa for a few days.

Misses Hilda and Jean Bonter visited friends in Ottawa for a couple of days this week.

Mr. and Mrs. G. Frost of Frankford are occupying their cottage at Crowe Lake.

Marmora Women's Institute entertained the Springbrook Institute at a picnic at Tipperary Hotel on Wednesday afternoon. The attendance was not so large as had been expected but a very enjoyable time was spent by those present. A program of readings, games, and contests was provided by the visitors, while the Maroma ladies served a delicious lunch at the close of the afternoon.

Glen Priest of Foxboro is visiting his cousin, Bill Prentice, for a few days.

Mr. and Mrs. Stanley Hogarth of Tillsonburg, visited the former's sister, Mrs. H. W. Sabine, on Saturday.

Mr. and Mrs. Herbert Franklin of Rochester, N.Y., and Mr. and Mrs. E. Shangdaw of Yarker, visited Mr. and Mrs. J. Wilkes and other relatives on Tuesday.

The prize donated by the Catholic Women's League for the highest standing at the entrance was won by Marguerite Hulsman of S. S. No. 1, Marmora. Margaret Cummings of Marmora Separte School followed as a close second.

At a meeting of Marmora Separate School Board on Monday evening, Miss Rita Deacon was engaged as teacher in the Separate School to fill the vacancy caused by Mrs. C. McGee (nee Mabel McCarthy).

Mr. and Mrs. E. Shilling, Mr. C. Westfall and Mrs. Stewart Jones and two children, Helen and Laurie, of Plymouth, Detroit, visited at the home of Mrs. Jones' mother, Mrs. Annie Grant, for a few days this week.

CAMPBELLFORD

Mr. and Mrs. C. H. Davidson, Mill street, are spending a few days in Ottawa where Mr. Davidson is attending the Conservative convention as one of the delegates from Northumberland.

Mrs. W. A. C. Whitthun, Booth street, is holidaying at Bradley Bay.

Miss Marjorie Ackerman of Toronto spent a few days of the past week with her parents, Mr. and Mrs. Chas. Ackerman, Grand Road before returning to Toronto where she is attending summer school.

Mr. and Mrs. Chas. Collard and Mr. and Mrs. William Collard left on Wednesday for a two weeks' vacation in Buffalo, Rochester, and other points.

Miss Jessie Hay of Seymour West left on Monday to attend summer school at the Ontario Training College in Hamilton.

Mr. and Mrs. E. H. Greig and family are spending a few weeks in Toronto where Mr. Greig is associate examiner in Middle School Chemistry.

Miss Josephine Longmore who has been spending the past two weeks with her parents in Campbellford returned to New York on Tuesday.

Among those from the district who attended military training camp at Cobourg were: Chas. Jeffs, Bill McEachern, Stuart Haig, Joe Kelly and Chas. Buchner.

Miss Fenice Joyce and Miss Helen Hendy left last week for Guelph, where they will enroll at summer school.

MONEY TO LOAN

MORTGAGE LOANS, 5½%, APPLY TO G. N. Gordon, K.C., and W. B. Gordon.

HOUSEHOLD
LOANS
WITHOUT ENDORSERS
Rates authorized by special Act of Dominion Parliament.
Loans $50 to $500. No credit enquiries of friends or relatives. Immediate service on all applications. 12 months to repay. To apply: 'Phone or visit office.
"Doctor of Family Finances"
Central Finance
CORPORATION
Second Floor, KRESGE BUILDING
355 GEORGE STREET
TELEPHONE 1703, PETERBOROUGH
Loans Made in Nearby Towns.
Tune in CFRB, 6-6.15 p.m. Daily.
Offices in ten Ontario cities.

PERSONAL
LOANS
$50 TO $400
To responsible persons of sufficient earning ability who are the owners of a Car or Furniture, whether fully paid for or not, we offer a service. Only your signature required. Loans repayable in convenient monthly payments.
TORO FINANCE CO.
181 CHARLOTTE STREET

49 NOTICES 49

'PHONE HALLIDAY'S FOR NEW LOW Sale Price on Hardwood Flooring. Your New Floors will cost Less Monthly payments if desired. 1086—Wm. J. Bull, Local Sales Representative, 539 Downie.

50 AUCTION SALES 50

FOR A SUCCESSFUL AUCTION — J. H. MILES, Auctioneer, Valuator. Tel. 1477.

Hurry! Hurry! All You Fishermen

Take Notice—The Want Ads offer Good Used Cars, Boats, Bait, Tourist Accommodation; and you can sell your Used Tent, Fishing Tackle, Canoe, Cottage, Trailer, Golf Clubs, etc., through the same.

IMPORTANT!

The More You Tell The Quicker You Sell

Give an interesting description of the thing you wish to sell. Write your want ad so that it would interest you if you were the buyer. Be sure to sign your name to your ad and tell how to reach your place. Remember, the more you tell the quicker you sell.

HOME IMPROVEMENT

Plumbing and Heating.

FOR EXPERT PLUMBING AND HEATING REPAIRS & CONTRACTS SEE J. L. P. SMITH 372 WATER ST.

FOR CEMENT WORK 'PHONE HOWARD ROSE 2312J FREE ESTIMATES.

Electrical.

COMPLETE
ELECTRICAL SERVICE
Electrical Fixtures
And Wiring Devices.
GRANT & LOUCKS
418 George Street. Tel. 798.

WARKWORTH

Miss Nellie Greenly is attending summer school at Guelph.

Mrs. M. E. Smith, Miss Evelyn Partridge, Harold Partridge, Everett Maycock, Isabelle Pollock, Claire Curtis and Anne Grant are attending summer school in Toronto; Ina Bowen and Harry Ewing are attending summer school in Kingston.

Miss Margaret Dudley has secured a position at Bigwig Inn.

Mr. and Mrs. Wallace Billings, also Mr. and Mrs. William Grainger of Toronto, spent the holiday with Mr. and Mrs. William Zufelt.

Mr. W. A. Kelly, who has been receiving treatment in Nicholls Hospital, Peterborough, returned Saturday.

Born— To Mr. and Mrs. Cecil Grills, Sunday, July 3, a son.

Mr. and Mrs. Jack Dearborn and family, of Rochester, are spending a week with Mr. and Mrs. J. H. Black.

Miss Agnes Macfarland of Toronto, has an interesting summer in front of her. She sailed July 1 on the Antonia for England and two months abroad. In Scotland she will visit Dr. and Mrs. Harry Roberts and in England she will spend some time with Lord and Lady Headley in Kent, then on to the continent. Miss Macfarland is well known by many in this vicinity. She is a daughter of Rev. J. F. Macfarland and Mrs. Macfarland of Ottawa. Rev. Macfarland was a former Presbyterian minister here.

BUYERS
OF
FARM STOCK

Always follow Examiner Classified Ads. That's why farm stock is sold so quickly by using

THE EXAMINER
TEL. 1600

EXTRA
INCOME

You can easily rent that extra bedroom. Just phone the Ad Taker at

THE EXAMINER
TEL. 1600

"They're a'tising of me in the papers"

Said . . .

The Marchioness

When "The Marchioness" of "The Old Curiosity Shop" was missing, they advertised for her in the papers—showing that even in Dickens' day, people were newspaper-advertising conscious.

Whether your market is local or national, you can reach it effectively and economically through the newspapers, with timely schedules keyed to your distribution.

NEWSPAPER
ADVERTISING

This advertisement prepared for the Canadian Daily Newspapers Association by Cockfield, Brown & Co. Limited

The Crossword Puzzle

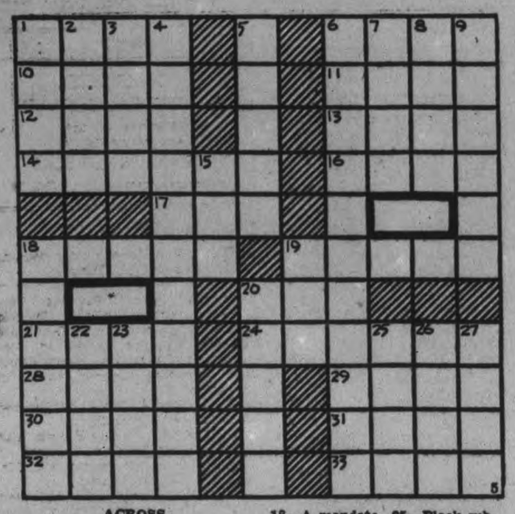

ACROSS

1—Applaud
6—Grate
10—A dress of state
11—Pen-name of Charles Lamb
12—In bed
13—Guns (slang)
14—Affrays
16—Employs
17—Perched
18—Lures for fish
19—Beat with a cane
20—Plump
21—An Indian tribe
24—Ascends
28—Girl's name
29—Percolate
30—Variant of Zion
31—Girl's name
32—Small children
33—Bespangle

DOWN

1—Stuff
2—Rounded projection of an organ
3—Brother of Cain
4—Foot travelers
5—Visitor
6—Rules
7—Exclamation of sorrow
8—Location
9—Proceeded
15—Inlets (Prov. Eng.)
18—A mandate
19—Elevator cage
20—Young deer
22—Hodge-podge
23—A secret scheme
25—Black substance from burned material
26—Man's name
27—Whither

Answer to previous puzzle

C	O	A	T			C	H	A	S	E	D			
O	N	C	E			H	O	P	P	E	R			
M	E	T	E			I		E	E	R	Y			
P			M	I	L	S	E							
O	F	F			N	E	T			D	O	E		
T	A	I	N	T			I	N	E	P	T			
E	N	D		O	N	E			D	E	E			
		I	S		A	S	S				R			
D	A	N	E			I		I	V	A	N			
A	N	G	E	L	A			L	I	R	A			
G	A	S	P	E	D			K	E	E	L			

COPYRIGHT, 1938, KING FEATURES SYNDICATE, Inc.

DONALD DUCK — By Walt Disney

TILLIE THE TOILER — By Russ Westover

HENRY — By Carl Anderson

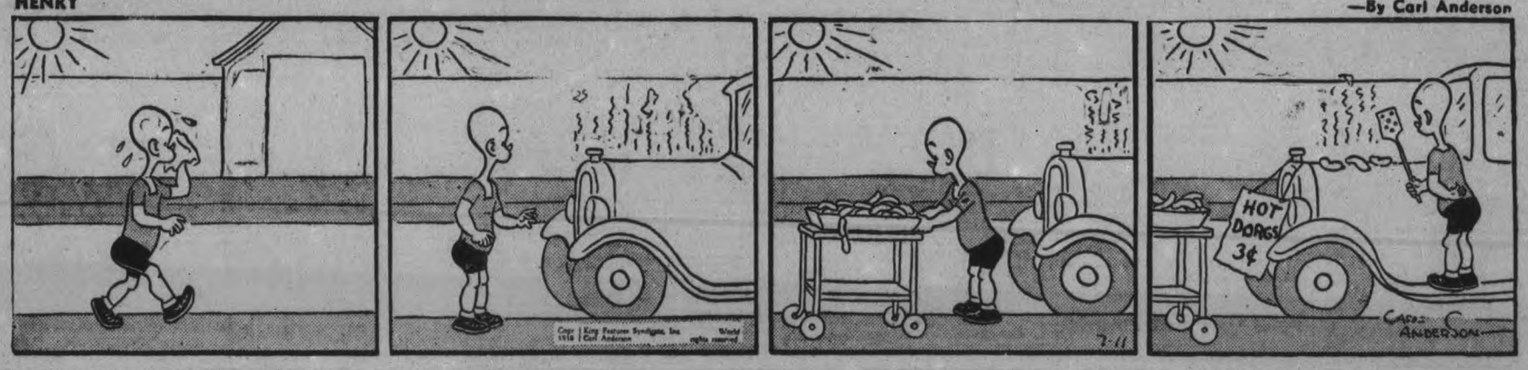

BRICK BRADFORD — By William Ritt and Clarence Gray

MUGGS AND SKEETER — By Wally Bishop

BRINGING UP FATHER — By George McManus

THE GUMPS

THE TUTTS — By Crawford Young

SALLY'S SALLIES

Many a man wishes that fire insurance covered old flames.

FATHER'S CRUELTY

GLASGOW — (CP). — Three months hard labor was the sentence imposed on a father who, finding his five-year-old son crying, seized a kettle and threw water over the boy, scalding him seriously.

PROTEST BOMB SCHOOL

JURBY, Isle of Man — (CP). — Fearing the noise will disturb their contented cows, farmers of this district have protested to the British Air Ministry against establishing a bombing school near here.

Trees Uprooted In Apsley Area

(Examiner Correspondence.)

Hundreds of trees were uprooted and hundreds more broken clean off about 12 feet above ground between Burleigh Falls and Haultain as the result of a small cyclone that hit this section of the country Friday afternoon. The tail-end reached as far as McColl's sawmill, five miles south of Apsley, where a beautiful pine in front of the house was split in half. In the evening, Apsley itself was visited by a terrific thunderstorm, with half an inch of rain falling in half an hour. No damage from the lightning, which was extremely vivid and terrifying, has been reported.

The Quints' Tribute

CALLANDER, Ont., July 11 (CP).—The Dionne quintuplets sadly gathered a huge bouquet of flowers to-day as their last tribute to John E. Gagne, chief of guards at the Dionne nursery, who died yesterday

The flowers came from the quints' own garden, prepared and tended by Gagne. A card with the flowers read: To Dear Mr. Gagne, from Mr. Gagne's garden, picked by the quintuplets. From Yvonne, Annette, Cecile, Emilie and Marie Dionne.

The children often played in the garden with Gagne and he gave them their first lessons, the study of flowers.

27 Years a Cop

Smiling at you over the top of her autobiography is Mary A. Sullivan, New York's No. 1 policewoman, who has incorporated the thrills of 27 years of police work into the story of her life called "My Double Life." Policewoman Sullivan thinks that police work is a great career for a woman—if she is the right type. "You've got to have what it takes," says the she-cop, "stamina, courage, stability of character and foresight. You've got to be a swell actress on top of everything."

NORWOOD

Miss Grace Douglas of Brantford is visiting with her sisters, Miss Elizabeth Douglas and Mrs. Thomas Ford.

Mr. S. S. Breckon, B.S.A. is in Toronto marking departmental examination papers.

Miss Mary Borland is attending summer school at Hamilton.

Miss Eleanor Johnson is attending summer school at Guelph.

Mrs. Rodgers of London is the guest of Mrs. Wm. Robb.

Mrs. J. McClure and son Albert of Toronto are visiting at the home of Mr. and Mrs. Wm. Robb.

Mr. R. K. Tedford attended the Ontario Funeral Service Association convention in Toronto last week.

Mr. and Mrs. Clare Cairns and baby of Toronto also Miss Anna Brethen of Whitby were recent guests of Mr. and Mrs. G. A. Brethen.

Msis Edna Wilson of Enterprise is visiting her sister, Mrs. B. S. Lochead.

Miss Frances Thompson, nurse-in-training at Nicholls Hospital is spending a vacation with her grandmother, Mrs. Thrall.

The Norwood softball team were losers to the Havelock team in a game played at the Fair Grounds, Norwood on Monday evening.

Miss Lorna Breckon is visiting with Miss Dorothy Sherman of Brighton.

Miss Lila Burgess is in Hamilton taking a course at the summer school.

CENTRETON

Miss Margaret and Doris Richards have returned to Toronto after visiting Mr. and Mrs. R. McKenzie and family.

The Y.P.S. met on Tuesday night when a devotional meeting was held with Mrs. Bromwhich as leader.

Mr. and Mrs. Taban Hudson and Mr. and Mrs. George Hudson, of Albion, N.Y., were visiting old acquaintances in the village on Wednesday. Mr. and Mrs. Hudson left for their present home 17 years ago.

Among those attending the funeral of the late W. H. Davey on Wednesday, were Mr. W. G. Davey, Toronto, Mr. and Mrs. C. Avery, of Grafton, Mr. and Mrs. R. Rusk and son William, Allen Clifford of Castleton, Mr. and Mrs. Hilton Avery, Newtonville, Mr. and Mrs. MacGregor, Mr. and Mrs. Richie, Mr. and Mrs. May, Castleton, Mrs. Samis, Baltimore, and Mrs. H. Fiske and daughter, Colborne.

Polio Victim Recovering

ST. CATHARINES, Ont., July 11.—(CP).—Victim of a mild case of poliomyelitis, discovered in St. Catharines a few days ago is making steady recovery, Medical Health Officer Dr D. V. Currey said to-day. He urged the co-operation of the general public in taking every precaution to prevent a spread of the disease.

The only case in the city is a six-year-old boy and no sign of paralysis has oppeared in the case, Dr. Currey said.

GUARD SHOT HIMSELF

CALCUTTA—(CP).—A Sepoy soldier of the 15th Punjab Regiment, was found dead at his post as a guard at the Imperial Bank, believed to have shot himself.

ROUND TRIP BARGAIN FARES

JULY 15 & 16 FROM PETERBOROUGH TO LINDSAY

To Guelph, Kitchener, Stratford, Goderich, Kincardine, Southampton, Owen Sound, and all intermediate points beyond Guelph.

To Niagara Falls, Buffalo, London, Sarnia, Chatham, and all intermediate points beyond Hamilton.

To Barrie, North Bay, Meaford, Collingwood, Penetang, Midland.

To Sudbury, Longlac, Geraldton, Beardmore

JULY 16 TO TORONTO AND HAMILTON

See handbills for full particulars or secure information from Agents.

T.191-H

CANADIAN NATIONAL

Spot that Favorable Market with Newspaper Advertising

. . . no amount of advertising can bring success to a product, if placed in the wrong market

FUNDAMENTAL factors influence the buying habits of consumers in the trading areas throughout the land. Climate, topography, density of population affects man's clothing, food, occupation, housing and manner of living. If a product is not in conformity with the desires and preferences which grow from the characteristics of the market, it can be said that no profitable volume of trade can be developed.

Newspapers advertising eliminates waste effort. . .spots your markets. It conserves sales expense by focusing your sales message where conditions are most favorable to your product and offers a maximum reader attention in a concentrated area.

This advertisement was prepared for the Canadian Daily Newspapers Association by the Ardiel Advertising Agency, Limited.

Loch Ness Monsters For Visiting Monarchs

Parisians strolling along the banks of the river Seine in Paris were somewhat startled when they came across these sea monsters rearing their heads out of the water. It is all part of the program, however, to welcome King George and Queen Elizabeth to the French capital on July 19. These Loch Ness monsters will take part in the marine parade which will escort the British sovereigns on their state visit to France.

District School Reports

S.S. No. 9, CAVAN

Grade VII—E. Hogg, N. Bothwell.
Grade VI—O. Moncrief, C. Bothwell, C. Downs.
Grade V—F. Sweeting, E. Whitfield, H. Cathcart, M. Clifford.
Grade III—L. Pue, J. Garlough.
Grade II—L. Moncrief, W. Cuningham.
Grade I—A Cook, G. Bothwell.
Grade IB—M. Waterman, G. Moncrief, J. Waterman, G. Clifford.
Teacher—J. A. Hill.

S.S. No. 14, RAWDON

Grade VII to Grade VIII—Betty McKeown 71, Carl McKeown 70, Claude McInroy 69.

Grade VI to Grade VII—Honors, Marjorie Haggerty 77; pass, Jean Andrews 73, Lila Andrews 70, Dorothy McInroy 64, Norman Nelson 63.

Grade IV to Grade V—Honors, Phyllis Huff 96, Mary McInroy 91, Nellie Stewart 87; pass, Delbert McComb 70.

Grade III to Grade IV—Honors, Alfred Radcliffe 76; pass, Junior Bain 72, Lillian Haggerty 71, Phyllis Dean 70.

Grade I to Grade II — Honors, Leah McInroy 90, Ruth Bain 87, Douglas Andrews 83.

Grade I Jr. to Sr.—Honors, Donna Bateman, John McComb, Florence Radcliffe.

Entrance passed on years work—Edna McComb, Jack Haggerty.
Teacher—Bessie J. Roberts.

COLDSPRINGS SCHOOL.

Entrance Class—Passed on year's work, Ivan Wade, Donald Spicer, Ray Kidd. Dr. Certificate, unable to write, Eleanor Ferguson.

To Grade VIII.—Helen Long 75 (hon.).

To Grade VII.—Shirley Perry 84 (Hon.), Robert Hamlin 79 (hon.), Margaret Harvey 73, Fred Harvey 63.

To Grade VI.—Jack Hamlin 77 (hon.), Alan Reid 76 (hon.), Harold Belfry 69, Gerald McMartin 59 (promoted on trial).

To Grade V.— Leslie Fowlie 79 (hon.), Ronald Mock 76 (hon.), Betty Long 75 (hon.), Glen Ferguson 74, Grant Finnie 74.

To Grade IV.—Phyllis Perry 80 (hon.), Harold Steenburg 79 (hon.), Leta Lowes 78 (hon.), Gloria Hamilton 77 (hon.), Ross Taylor 73, Wallace Steenburg 3, Brian Wade 71, Phyllis Corrigan 62.

To Grade III.—Pauline Steenburg 83 (hon.), Bobbie Thomas 79 (hon.), Colleen Hamilton 75 (hon.).

To Grade II.—Dorothy Harvey 85 (hon.), Garnet Perry 79 (hon.), Francis Thomas 77 (hon.), Betty Fitzgerald 72.

Grade I.—Garry Jones, Benny Jones.
Mrs. C. L. McIntyre, Supply Teacher.

STEWART HALL, S. S. No. 10, OTONABEE

Entrance—Mary Matchett, Doreen Hutchinson, Walter Hanbidge, Betty Sewart, passed on recommendation.

To Grade VIII.—Jack Matchett, Elaine Savigny, Dorothy Johnston.

To Grade VII.—Jean Johnston, Glen Hutchison, Pearl Bonner.

To Grade VI.—Shirley Hutchison, Cecil Succee.

To Grade V.—Gladys Dwyer, Josephine Johnston, Donald Cambers, Walter Dawson, Dick Succee.

To Grade IV.—Donald Stewart Francis Crowley, Phyllis Hutchison, Tommy Bonner.

To Grade II.—Marjorie Hutchison, Marie Crowley, Anna Johnston.

V. M. Trimble, teacher.

S.S. NO. 1, WOOLLASTON.

Room I—

Jr. Pr. to Sr. Pr.—Rosco Drumm, Betty Whitmore, Murray Sexsmith, Marion Drumm.

Sr. Pr. to Jr. I—Doorthy Lohnes, Margaret Kelly, Kenneth Grant, Johnny Holland, Etta King, Donald Whitmore, Zane Landon, Barbara Minzie.

Jr. I to Sr. I—Marie Parks, Eugene Parks, Lora Gunter, Mildred Vader.

Sr. I to Jr.II—Eugene Drumm, Lorraine Marshall, Curwool Butcher, Margaret Wilson, Tiny Giles, Betty Landon, Velma McCauley, Buddy McCormack, Dale Gunter, Fern Whitmore, Marion Urbach, Nina Sexsmith, Ronald Kelly, Harold Marshall.

Gladys May, Teacher.

Room 2—

Grade III—Harford Drumm, Gordon King, Nelson Vader.

Grade IV—Clifford Gunter, Norma Dory, Mervyle McKenzie, Doreen Walker, Vaughan Johnson.

Grade V—Eileen Whitmore, Uena Whitmore, Wayne Gunter, Edra Danford, Lorne Urbach, Iris Ferguson, Howard Grant, Elgin Danford, Calvin Whitmore, Reginald Peters. Recommended—Mac Wilson, Elmer McCauley.

Grade VI—Jean Turriff, Bernice Moore, Keith Belton, Della Holland. Recommended— Genevieve Grant, Doris Grant

Lena A. Grant, Teacher.

Grade 6 to 7—Honors: Howard Peters, Ivan Cadwell, Birdie Kelly. Pass—Phyllis Drumm, Mary McCormick, Verda Walker.

Garde 7 to 8—Honors: Shirley Gunter, Albert Vader. Pass: Dorothy Bullied, Vernal Peters, Jean Urbach. Recommended: Gwen Gunter.

Entrance, Grade 8 to 9—Honours: Russell Moore, Thelma Holland. Pass: Helen Cadwell, Dorothy Wilson, Harry Johnosn.

Grade 9 to 10, Jr. V—Blake Gunter, bot., hist., geog; Norma Danford, art, geog.

Grade 10 to 11, Sr. V—Donald Giles, arith., gram., bot., hist., phys.; Doris Smith, gram., bot., hist., phys.

Earl Lohnes, Principal.

S. S. No. 5, SEYMOUR

R—Recommended; F—Failure.

Grade 1-2—Ronald Dunk, R; Harold Warner, R; Clara Warner F.

Grade 2-3—Jean Ostofi, Audrey Grills, Billy Stephens.

Grade 3-4—Loraine Grills, Joyce Grills, Helen Smith, Ernest Warner, F.

Grade 4-5—Floyd Grills, Milton Haig, Raymond Grills, Morley Grills, R.

Grade 5-6—McLean Shillinglaw, Kenneth Buchanan, Alex. Sillinglaw, Arthur Grills, R.

Grade 6-7—Dorothy Peake, Mary Grills, Marion Sanders, Ruth Bennett, Maurice Smith, Ruth Haig.

Grade 7-8—Barbara Stephens, Billy Haig, Oscar Bennett, Donald Haig, F.

George Bick, teacher

S.S. NO. 13, PERCY.

Grade 6-7—Carlyn Archer (hon.); Gloria Sloggett, (hon.); Max Wilson. (pass).

Grade 5-6 — Everett Anderson (pass).

Grade 4-5 — Delmore Merrill, (pass); Gerald Thompson (rec.).

Grade 3-4—Lyle Oliver (pass).

Grade 2-3 — Cozette Archer, (hon.); Lloyd Andehson (pass); Carl Thompson (R).

Grade 1-2—Lewis Dunk (hon.).

Beginners to Grade 1— Melville Merrills, (hon.); Murray Sloggett pass).

Teacher—Opal M. Shaw.

S.S. NO. 4, SEYMOUR

To Grade 8—Bruce Elmhirst, Betty Green, Evalena Hendy, George McComb, Glenn Russell.

To Grade 7—Evelyn Curle, Norman Dent, Wilson Jones, Earl Nelson, Yvonne Waters.

To Grade 6—Albert Melvin, Floyd Green.

To Grade 5—Willie Curle, Gordon Curle.

To Grade 4—Glenn Curle, Kenneth Dent.

To Grade 3—Lorne Macdonald.

To Grade 2—Ina Curle, Helen Macdonald, Archie McCook, Marjorie Hay.

To Grade 1—Joan Nash, Douglas Melvin, Alex Russell.

Teacher, Angus P. Todd.

STONEY LAKE SERVICE

Until further notice the Steamer, Islinda will leave Lakefield daily at 9 a.m. standard time for Stoney Lake points, returning to Lakefield in time to connect with the C.N.R. train for Toronto.

Evening boat will leave Lakefield at 5 p.m. commencing Friday, July 1, connecting with bus leaving Peterborough on arrival of Toronto C.N.R. train.

Keep Fit at MIDDLE AGE

A good many people are dismayed to find they're developing a "middle-aged sluggishness". There's no mistaking that tired, jaded feeling. If you feel a twinge of Rheumatic Pains, too, don't be surprised. Uric Acid is usually the cause. Luckily a daily ½ teaspoonful of Fynnon Salt in a glassful of water aids to drive Uric Acid away and helps put your liver—the real culprit—into order again. Just watch that sluggish feeling go when Fynnon Salt takes charge!

In Fynnon Salt are combined the elements of three remedial "Salts of the Earth". They are Sodium, Potassium and Lithium. Wealthy people seek them far and wide in the "waters" of famous European Spas. But now you can have similar benefits in your own home, from a large 75c bottle of Fynnon Salt! The effect of these elements in Fynnon Salt is most beneficial. They aid in dispersing painful Uric Acid crystals. They help clean the system of poisonous waste matter that causes Uric Acid. They assist your liver to work at full strength once more. Ask your druggist today for Fynnon Salt and start to get rid of Rheumatic pain. Large bottle 75c at all druggists. 33

Coldspring's School Enjoys Picnic

At the close of the school year a picnic was held on the grounds at Coldsprings School. Former members and the school children took part in the sports, which were won by the following pupils:

Senior straight race, boys—1 Ray Kidd, 2 Harold Belfry, 3 Jack Hamlin.

Intermediate straight race for boys—1 Harold Steenburgh, 2 Glen Ferguson, 3 Wallace Steenburg.

Junior straight race for boys—1 Garnet Perry, 2 Bobbie Thomas.

Senior girls' race—1 Helen Long 2 Margaret Harvey.

Intermeditate girls' race—1 Phyllis Corrigan, 2 Leta Lowes, 3 Phyllis Perry.

Junior girls' race—1 Pauline Steenburg, 2 Dorothy Harvey, 3 Francis Thomas.

Senior boys' peanut race — Bob Hamlin, 2 Gerald McMartin, 3 Harold Belfry.

Intermediate boys' peanut race—1 Harold Steenburg, 2 Brian Wade, 3 Wallace Steenburg.

Junior Peanut race — Pauline Steenburg, Garnet Perry, Dorothy Harvey.

Senior girls' peanut race— Helen Long, Shirley Perry, Margaret Harvey.

Intermediate girls' peanut race — Leta Lowes, Betty Long, Phyllis Perry.

Peanut scramble — Ivan Wade, Wallace and Harold Steenburg.

Candy race, seniors—Phyllis Perry, Harold Belfry, Ivan Wade.

Time race — Ray Kidd, Leslie Fowlie, Harold Steenburg.

Scissors race — Bob Hamlin, Ivan Wade.

Wheelbarrow race — Ray Kidd, Bernard Hamlin.

After the sports, dinner was served on the lawn. Later a report of each child's work for the year was given out. Thirty-six happy children bade good-bye to school and teacher to enjoy the summer holiday.

SAVING KITES

CARDIFF—(CP).—Relays of men in saving the race of kites from extinction stood by three nests for months day and night, and three families of these birds were the result. The kite is a species of falcon.

Herridge Booed

Hon. W. D. Herridge, former minister to Washington and brother-in-law of Rt. Hon. R. B. Bennett, was booed down when he attacked the resolutions passed by the National Conservative Convention in Ottawa. Mr. Herridge termed the resolutions as "a lot of junk" and "an insult to the intelligence of this convention."

Crowe Lake Busy Tourist Centre

(Examiner Correspondence.)

MARMORA, July 11. — Rambling along the shores of Crowe Lake on Thursday afternoon, campers were seen here and there to be enjoying a fish supper and always hoping on the morrow to get the best beauty of their catch. Several tents dotted Booster Park, and near one were seated Mr. and Mrs. R. B. Galbraith and son Dickie and friend Joseph McAteer of Newark, N.J., who were making a second summer's visit to Booster Park.

"We want to catch a big fish the same as we were fixing up last year as you came along," said Richard Senior to The Examiner.

Between the Park and Tipperary the pedestrian halts as in former years to view the beautiful flower gardens of H. R. Haacke, J. Judge, and W. H. Kerr in that succession.

At Tipperary installation of electricity to replace th Delco system hitherto used, is in progress. Host T. E. Potts has a fine garden of produce to show his guests, and last Sunday a good contingent from Belleville patronized his turkey dinner. The register bore the names of the following recent arrivals: Mr. and Mrs. C. G. Wilson, Grafton, Vt.; Douglas Lamberton, Windsor; W. C. Elfrick ,Stamford Centre, Ont.; Mr. and Mrs. Schrader and son Don, and F. Carroll, Hamburg, N.Y.; J. I. Tuckett, K. Cameron, A. Wells, and J. Irwin, Toronto; Irwin Buster and Dr. Ross, Buffalo, N.Y.; Mr. and Mrs. Joseph O'Connell and Charles Clem, Cleveland, Ohio; Wilf Dobson, Mr. and Mrs. Fred Burrows and Mr. and Mrs. Chattler, Toronto.

At Marble Point Lodge many artistic renovations have been effected since last season. The guests listed at present are Mr. and Mrs. E. B. McCormick, Cleveland, Ohio; Mr. and Mrs. J. M. Stewart, Miss P. Colgan, Mr. and Mrs. H. Brenner and Master Bill Brenner, Miss Pat Wieland, Mrs. W. Dymond, Gordon Dymond, and Misses Alice and Ethel Dymond, Toronto.

Bennett Gets Keys

"This is the only thing I ever got from Ottawa," smilingly declared Rt. Hon. R. B. Bennett as he was presented with a key to the city by Mayor Stanley Lewis, RIGHT, during the National Conservative Convention.

Dies Of Burns

MONTREAL, July 11 — (CP). — One-year-old Claude Legros died in hospital late last night from burns received when an older child playing with matches set his clothes afire.

THE CANADIAN DEPARTMENT STORES LIMITED

WELCOME VISITING ORANGE LODGES

12th of JULY PARADE of SPECIALS

AT THE

C.D.S.

TUESDAY

20% Off Beach Halters

Reg. .47

A one-day chance to get several better quality halters away below regular price. Wide choice of prints, materials and styles. Many copies of imported cotton prints with thick cord ties. Tuesday only, each ..... .37

—Main Floor, C.D.S

48 x 48 Checked Luncheon Cloths

Reg. .59

Washable cloths, for afternoon luncheons and breakfast. Made of linen and cotton, in check design of red, blue, green, sand. Good size, 48" x 48". Tuesday only ..... .44

VALUE! Misses' and Women's HOUSE FROCKS

SPECIAL EACH .69

Gay colorful prints in a clearance group, which originally sells for much more. Several styles featuring high and V necklines, short sleeves and various smart trim and color combinations, stripes, checks, plaids and florals. Sizes 14 to 20, 36 to 44. Tuesday only ..... .69

—2nd Floor, C.D.S

SPECIAL! TUESDAY Women's and Misses' Bias Cut Celanese Slips

SPECIAL EACH .79

A surplus stock clearance offering a choice of better quality slips, at this inexpensive price. Adjustable shoulder straps or fitted shoulder style in white and tea rose. Sizes 32 to 50 in the group, tailored or lace trimmed. Tuesday, only ..... .79

Cellulose Fibre Window Shades

SPECIAL EACH .49

Here is a thrifty value in window shades. Good quality shades, washable, mounted on strong roller. Complete with brackets, pull and nails. Size 36" x 6 ft. Cream, green, white. Tuesday, only ..... .49

—Basement, C.D.S.

Inexpensive! Men's White Shirts

SPECIAL EACH .89

Here is a splendid shirt, inexpensively priced, roomy cut, from good quality cotton broadcloth. Collar attached style with breast pocket and button-band cuffs. Sizes 14 to 17½. Tuesday, only ..... .89

—Main Floor, C.D.S.

NO DOWN PAYMENT

10 Months to Pay on purchases of $15 and over.

Ask about Special Budget Plan Terms

NOVELTY WHISTLING KETTLES

SPECIAL EACH 1.19

So attractive and pretty. . .enameled in colors of red, blue, green, yellow. Fills through spout. . .when water comes to boil, it whistles a merry tune. Capacity about 3 pints. Tuesday, only 1.19

—Basement, C.D.S.

White Shoe Polish For All Types of Shoes **Bottle .7**

—Basement, C.D.S.

THE CANADIAN DEPARTMENT STORES LIMITED

Tomorrow
FAIR AND WARM.

The Peterborough Examiner

Last Year
MAXIMUM 87 - MINIMUM 66

VOL. LXXX, No. 161 PETERBOROUGH, TUESDAY, JULY 12, 1938 ★ PRICE THREE CENTS

ORANGEMEN MARK BATTLE OF BOYNE

Man Escapes As Police Lock Him Up

Bolts For Door As Sergeant Opened Cell Door

Arnold Cameron, 24, of Sunderland, Ont., under arrest to be returned to the Ontario Reformatory at Guelph to complete a two year term, made a successful escape from the local police station today as he was being locked up by Sergeant John Thompson and effected a clean getaway after a series of exciting adventures.

Cameron had been arrested here some days ago on a charge of stealing money and a ring from a woman and had been remanded until today.

In the meanwhile his case had been reported to the authorities and this morning Chief Inspector Swaizie of the Ontario Parole Board was on hand with warrants to have him returned to Guelph for violation of his parole.

No evidence was offered in the theft case and it was dismissed when the prisoner was arraigned before Magistrate W. A. F. Campbell, Crown Attorney McElderry reporting that Cameron was to be sent back to Guelph to complete his sentence which does not expire until August of next year.

Cameron was taken downstairs and searched and as Sergeant Thompson opened the cells door to lock him up, the prisoner suddenly tore out of his grasp and dashed out the open back door of the police station. The officer started to follow him and then realizing that the cell door was open and eight or ten other prisoners might escape had to stop and lock the door.

Visitor Helps

H. B. Reid, Hamilton bailiff, was a visitor in the police station at the time and took up the pursuit of the flying Cameron who dashed out of the laneway to the market square, crossed Simcoe Street and ran through the laneway between McCannan's office and Hamilton's grocery. Then he entered the rear door of Florence's ladies' wear store, frightening Mrs. Florence who ordered him off the premises, sped through the store onto George Street and then up the stairway to the Cripps' studio.

Albert Cripps was alone in the studio and was busy in the dark room when he thought he heard some one come upstairs. He began to search the premises and finally on moving the curtain below a dressing table in a small room, put his hand on the shoulder of a man. He quickly slammed the door shut and braced himself to prevent his captive from escaping. Cameron tried frantically to force the door from the inside and then kicked a hole through the giproc partition at the rear, and made his escape through the dark room and the studio front.

Fred Cripps had arrived by that time and was telephoning when Cameron dashed by. The photographer tried to hit the fugitive but he ducked the blow and ran downstairs and crossed George Street into the Metropolitan Store where in his hurried passage to the rear

MAN ESCAPES
(Continued on Page 9, Column 7)

Prairie Bolt Kills 4-Horse Team Farmer Escapes

Saskatoon, July 12.

BERT HERTZBERG, 21-year-old son of Gus Hertzberg, silver Grove district farmer, was knocked unconscious yesterday when lightning hit the four-horse team he was driving, instantly killing all the horses.

Bert, his brother, and father, were all working in the same field at the time of the storm, which struck from a small cloud. Bert recovered in a few minutes but was left feeling groggy.

Sheik Shot Dead Jerusalem Tension High

JERUSALEM, July 12 (CP).—Gunfire in the streets of Jerusalem's old city today took the life of a high Moslem holy man, Sheif Ali Hatib. He was shot down in the Muristan quarter while on his way to the Alags Mosque. A passing Arab woman was wounded by a stray bullet. The assassins escaped.

Since violence broke out July 5, 47 Arabs and 24 Jews have been killed 146 Arabs and 83 Jews wounded, five British soldiers wounded and 15 roving raiders killed and scores injured.

A British Jew, P. V. Tobias of Cardiff, head of the Palestine Plate Glass Company, was stoned and stabbed to death by Arabs in a Haifa street.

In Nazareth, Safad, Acre and Tulkarm a 22-hour curfew brought a halt to disorders. Many sections of northern district, however, reported bombings and shootings.

More Troops Called

A thousand more soldiers, a battalion of the Essex Regiment, arrived from Egypt.

The Arab sheik was fired upon at point blank range, receiving one bullet in the chest and two in the stomach. The killing caused an intense stir in Arab quarters.

Second Lieut. A. J. Wavell, son of Major-General Archibald Wavell, outgoing commander of British forces in Palestine was slightly wounded in the explosion of a land mine between Tulkarem and Nablus.

The Christian churches of Haifa sent an appeal to Sir Harold MacMichael, British high commissioner, urging protective measures for the Christian faithful.

Ontario Educational System Praised

SASKATOON, July 12.—(CP).—The Ontario educational system was praised by J. H. Sturdy, secretary of the Saskatchewan Teachers' Federation, in an address to a teachers' rally at the University of Saskatchewan last night.

"In Ontario teachers are though of as the keystone of the educational system rather than the doormat as is experienced in other provinces," he said.

He has just returned from a trip to study educational institutions in Ontario and he said Ontario had progressed far in regard to teachers' protection and recognition of their rights.

Orange Fifes Lead Thousands

Express Hope Manion Will Prove Second Laurier

TORONTO, July 12 (C.P.).—Ontario Orangemen to-day celebrated the 248th Anniversary of the Battle of the Boyne by parading in thousands at a score or more of cities and towns. The largest gathering was in Toronto, where the line of march stretched more than three miles.

Time-honored ceremonies of the march behind fife and drum were conducted in ideal weather except in parts of Eastern Ontario. Rain at Ottawa and Manotick threatened to dull the color of the celebration there.

E. N. Mitchell of Lindsay, the Orange Order's Grand Master of Ontario West, addressed an assembly at Georgetown where lodges from York, Peel, Dufferin, Wellington, Wentworth, and Halton Counties gathered.

Cecil W. Armstrong of Toronto, Deputy Grand Master of Ontario West, headed speakers at St. Catharines where 6,000 took part. The St. Catharines gathering was one of the largest outside Toronto, with lodges attending from New York State and the counties of Haldimand, Norfolk, Brant, Welland, Lincoln, and Wentworth. Largest delegation was from Hamilton.

12,000 Out in Toronto.

It was estimated 12,000 took part in the Toronto parade, which assembled beside the Legislative Buildings and proceeded to the Canadian National Exhibition Grounds beside Lake Ontario, where speakers addressed the marchers.

William H. Harper, 73-year-old County Marshal, led the Toronto parade for the 34th consecutive year. He was mounted on the traditional white horse.

After parades at Orangeville, Aurora, and Georgetown, the Orangemen held picnics with a total attendance of about 15,000.

At North Bay about 700 Orangebedecked lodgemen from the city and neighboring Phelps, Widdifield, Trout Mills, and Feronia paraded and then left in trucks and busses for a joint celebration at Powassan with Nipissing and Parry Sound district Orangemen.

Callander members went direct to

ORANGE FIFES
(Continued on Page 2. Column 5)

Urge 10-Mile Faster Clip In Daytime

WASHINGTON, July 12.—(AP).—United States' traffic experts considered the advisability to-day of asking the States to let motorists drive 10 miles an hour faster in daytime than at night.

The differential was advocated at the Nattional Conference on Street and Highway Safety by S. J. Williams of the National Safety Council.

He proposed a daytime maximum of 55 miles an hour for most States and 60 miles an hour for prairie States, where flat, sparesly settled areas make higher speed safer.

The conference was attended by more than 50 representatives from a score of official agencies, motor clubs, manufacturers, and insurance ompanies. It was designed to modernize the uniform traffic laws recommended to States and municipalities.

The delegates asked all States yesterday to adopt the three- position hand signal for motorists already in use in 17 States. The system required a driver to extend his left arm straight out from his car to indicate a left turn, down for a stop, and up for a right turn.

Most States permit a driver to extend his arm straight out to indicate any of the three.

Second Kenny Fire Is Laid To Firebug

TORONTO, July 12.—(CP).—Arson squad of Toronto city police reported to-day the fire last night at the home of Mrs. Martin Kenny, stork derby contender, was "obviously incendiary." An investigation started immediately after the fire, the second fire in less than a week at her home.

The large Kenny family was at a summer camp and Mrs. Kenny said she was at a motion picture theatre when the fire broke out. The $300 fire damage included a large collection of wooden miniatures fashioned by Mrs. Kenny. Many of these were of the late Charles Vance Millar, eccentric Toronto lawyer and instigator of the Derby.

Mrs. Kenny and Mrs. Pauline Mae Clark each received $12,500 to withdraw suits attempting to upset the Millar will.

Parade Marshal

Here is the man every youngster dreams of being some day. He is the parade marshal, astride a noble white charger, all decked out in resplendent clothes, sporting a top hat, and bearing a huge Union Jack. He is County Marshal A. W. Millen of Peterborough, envy of all youthful eyes.

—(Examiner Staff Photo)

Windsor Calls From France As King Fights Off Flu

Brothers Talk 5 Minutes—Monarch Sits Up Signs State Papers—Visitors Barred

WINDSOR, England, July 12 (AP).—The King, sufficiently recovered from an attack of gastric influenza to sign state papers in bed, delegated the Queen today to take his place at a presentation party at Buckingham Palace.

The King had a quiet night and this morning was reported to be "getting on well." Last night the Duke of Windsor called from his villa in the south of France and had a five-minute chat with the King over a bedside telephone.

His Majesty was on a strict fluid diet and was forbidden to see visitors. Propped up in bed with pillows, however, he telephoned Queen Mary, the Duke of Kent and other members of the Royal Family, and conducted some state business.

A drop in his temperature encouraged a belief the King, after several days' rest, will be able to fulfill his long-standing engagement to make a state visit to Paris beginning Juy 19.

The Queen, who abandoned mourning for her mother, the Countess of Strathmore, who died June 23, will stand alone tonight to receive the guests at the nominally informal reception where attendance ranks as former presentation at court.

She made a quick trip from Windsor to London yesterday to make plans for the party and returned to Windsor for the night.

Too Much Work.

Many persons believed the illness was due partially to the strain of public duties since he came to the throne Dec. 11, 1936, on the abdication of his brother, now the Duke of Windsor.

The following bulletin, signed by Sir John Weir and Viscount Dawson of Penn, the atetnding physicians, was issued at Windsor Great Lodge:

"The King continues to make satisfactory progress. His Majesty is remaining in bed for the present."

Water-Cooled

KINGSTON, Ont., July 12—(CP)—A student of Queen's University solved the problem of being comfortable in formal attire at the summer School Association dance, usually the hot sun beating down on the flat gymnasium leaves the room so that that shirts and swains wilted. The unidentified hero had copper-covered roof flooded with cold water, changed it frequently, and the dancers all were cool.

Rumor Duplessis Cabinet To Quit

QUEBEC, July 12 (CP).—Lieutenant-Governor E. L. Patenaude reswore three cabinet ministers to office today temporarily setting at rest rumors of another cabinet shuffle, provincial treasurer Martin B. Fisher, public works minister, John S. Bourque and Hon. T. J. Coonan, minister without portfolio, were sworn in at noon.

When roads minister Leduc was dismissed from office last week by Premier Duplessis, the Quebec government probably established a precedent in Canadian parliamentary annals by technically resigning from office. Lieutenant-Governor Patenaude accepted the resignation an immediately asked Premier Duplessis to form a new government.

The Premier and several ministers were re-sworn on the spot and a couple more took the oath of office over again on Saturday. Until today treasurer Fisher, works minister Bourque and Mr. Coonan had been technically outside the cabinet because they had not been sworn.

A cabinet meeting is scheduled for later today or tomorrow, and this provincial capital was agog with rumors over what the gathering of the executive council may bring.

Some quarters believed the government might resign following the meeting, asking Lieutenant- Governor Patenaude to dissolve the Legislature, which would mean elections in autumn. In support of this theory it was argued the Premier might decide to go before the people for support in his cabinet purge although his Union Nationale government mandate does not expire until 1941.

SKY-GAZERS TO MEET

Four hundred delegates from all parts of the world are expected at the International Astronomical Union Congress in Stockholm, Sweden, in August.

Many Are Ready, Few Called For Farm Work

TORONTO, July 12.—(CP).—Possibility of a government order that all able-bodied men on relief make themselves available for harvest work was still under consideration by the Ontario government to-day. A Canadian Press survey of the main Ontario points, however, indicated no shortage of farm labor was likely this year.

In practically all centres a substantial number of men was ready for farm wodk, although farm experience is generally lacking. Most employment offices report a demand somewhat less than usual for farm labor.

Guelph alone reports farmers of that district hard pressed for help. Nearby Galt expects the usual shortage of harvest help later, but right now has 29 men available, six with farm experience.

London and Hamilton find lack of experience the biggest difficulty in the situation, although London has placed 240 men on farms in the past five weeks. Hamilton has placed all its single able-bodied men on farms but has 400 inexperienced married men available. Farmers, however, usually refuse to take inexperienced men.

Windsor is flooded with farm help yet demand is slowest in 15 years, officials report. All able-bodied men who had not worked in three years were cut off relief some weeks ago. In Chatham it is expected the few available men will find farm work, though the demands not great.

Single Men Cut Off

In Peterborough, too, single men have been cut off relief, but 275 heads of families are available for work. Niagara Falls has 100 able-bodied men available, St. Catharines 100, Kitchener 100, Welland 100, and Welland reports only one request for farm help all summer. North Bay employment office has had one call in three weeks.

Woodstock removed all able-bodied men from relief in May but finds no special demand for farm help. Only day-labor is demanded at St. Thomas, with 50 men available. Sault Ste. Marie is experiencing no shortage.

In some cases transients have picked up farm jobs themselves, reducing the demand on the district employment offices. In Windsor district particularly, this is believed responsible for the slow demand.

Last Minute News Flashes

BISLEY CAMP, England.—Lieut. William Ewing 23-year-old sharpshooter from Montreal, scored Canada's first victory at the Empire meeting of the National Rifle Association today when he won the Wimbledon Service Rifle Cup in a tie shoot with three English marksmen. He shot three sucessive bull's eyes.

BOWMANVILLE.—Orves Devers of Cartwright was killed today at Burketon, 11 miles south of here, when his automobile was hit by a Canadian Pacific Railway train at a level crossing. Cartwright is a village near here. Devers was alone in the car. The train carried the car some distance.

ROME.—The Italian government announced today that Italian aviators fighting for the insurgents in the Spanish civil war had brought down a total of 580 enemy aircraft, including two dirigibles. A communique put the total losses of Italian airmen at 150 men.

Lodges From 5 Counties Walk In Peterboro On 248th Anniversary

Largest Contingent Comes From Durham While Lindsay Orangemen Bring Largest Individual Representation

Celebration of the Glorious Twelfth of July, commemorating the 248th anniversary of the battle of the Boyne, pervaded Peterborough with a holiday spirit today as Loyal Orange Lodges from all sections of the district arrived in the city this mornng, assembling for the big parade this afternoon, concluding with a program of speeches in Victoria Park.

Lodges from Hastings, Northumberland, Durham, Victoria and Peterborough Counties demonstrated their arrival for the big event by individual and group processions along George Street this morning to the convening ground in Confederation Park. Havelock and Frankford on the east indicated the limits in that quarter from which the visitors were coming, many of the Hastings County lodges being headed for Shannonville.

Durham lodges turned out the largest contingents, although some of the Orangemen from that section reported that quite a number of the county members were going to celebrate at Orono, depleting the strength of the Durham fraternity in the general district assembly in this city. A special train from Port Hope added the largest quota of the morning to the city's gathering crowd, featuring the Port Hope and Cobourg lodges with their bands, and including Bewdley, Elizabethville and other companies. William Dickson of Bewdley, heading the lodge at the west end of Rice Lake, was greeted all along the uptown route by friends from the city and district. The morning street crowd also applauded the Port Hope ladies, but probably the warmest greeting was given the Lindsay brethren led by the boys' band of the neighboring town. The Sir Sam Hughes Lodge was one of the smartest in the morning's parading.

Welcome Visitors.

County Master Roland C. Darling of Lakefield and other members of Peterborough County L.O.L. received the incoming lodges from the south and west. Lindsay Orangemen apparently brought the largest individual representation. Changing times and customs were reflected more strikingly than ever in this morning's gathering of the district lodges, and the automobile accounted for the change in the manner of assembly. Neighboring Peterborough groups had only to march from their halls, but some of the lodges on the outer fringe of the district came in family cars or travelled together in trucks.

It was a morning of many personal reunions, the renewing of friendships heightened by a fraternal spirit that makes the celebration of the 12th of July an outstanding annual event for those who perpetuate its significance. Peterborough greeted the visitors with streets decorated with flags and bunting, dominated by the Union Jack, the only emblem of the Orange Order.

ORANGE LODGES
(Continued on Page 2, Column 3)

Hankow, Canton Feel Wrath Of Jap Fliers

HANKOW, July 12.—(AP).— Approximately 200 Chinese were killed or injured to-day when 18 Japanese planes dropped 100 bombs in this area.

Bombs exploded close to four United States' missionary institutions in Wuchang, just across the Yangtse river from Hankow, but no Americans were injured.

One wing of the Hupeh Provincial Hospital was demolished by a direct hit and many patients and members of the staff were crushed under the debris.

Chinese anti-aircraft guns kept up a continuous fire at the 18 bombers, which were accompanied by a larger number of pursuit planes.

(Wuchang, capital of Hupeh province, is a city of about 500,000 inhabitants. It is one of the Wuhan cities—Hankow and Hanyang being the others—which form a great inland group of industrial and commercial communities.)

Station Hit 7 Times

Canton, China, July 12—(AP)—Japanese aircraft bombarded this Metropolis twice today, scoring seven direct hits on the Wongsha station and causing 52 deaths and injuries to 200.

The raiders strafed the station area and the residential district near the Sun Yat-Sen memorial this morning. Shortly after noon air alarms shrilled again, bringing a new wave of panic while rescue squads still were picking up casualties from the first attack.

One large junk with a crew of about 30 was hit directly and disappeared in a shower of debris. Numerous small craft overturned, leaving victims struggling in the water or floating, dead or stunned, on the surface.

Wongsha station was left in a chaotic condition. Tracks were twisted. A huge crane was knocked down. Three locomotives were wrecked. Passengers intending to take the Hankow train got out of the station just in time.

FOUL PLAY FEARED.

GUELPH. — Possibility that Joseph Nasso, Guelph Italian who disappeared from his home on Sunday afternoon, has met with foul play, was seen to-day by police and associates. Nasso is 45 years of age and married.

Steady Hand-Hand Fighting Tells On Franco's Army

HENDAYE, July 12 (AP).—Desperate government resistance in the Espadan mountains slowed an insurgent drive today within sight of Segorbe, key point on the Teruel-Valencia highway.

Insurgent advices were silent. Government dispatches reported that hand-to-hand fighting was beginning to tell on insurgent General Garcia Valino's Navarrese troops who have ben pushing through the mountains the last two days.

General Jose Miaja held the highway, however, only at the cost of weakening the coastal sector which quieted down yesterday enabling him to divert several divisions to the defence of Secorbe, 15 miles northwest of Sagunto, an insurgent objective along the Mediterranean coast.

The insurgents, apparently aware of the government commander's strategy, began heav yartillery fire which was considered a likely preparation for a new push down the coastal highway against depleted defences.

Planes and warships anchored north of Sagunto aided the artillery.

The heaviest fire was concentrated on Chilches village, where the coastal road begins to skirt the Cid mountains about 24 miles north of Valencia.

BOY IS DROWNED IN DITCH.

BURNABY, B.C. — Norman Richardson, seven, drowned yesterday in nine feet of water in a roadside ditch where he fell while picking berries with his older sister.

No Harvest Assistance From Outside Alberta Announces

Edmonton, July 12.

WARNING that Alberta does not require outside harvest help was given today by Hon. Dr. W. W. Cross, Alberta Minister of Health and Relief. "We have 1,000 registered unemployed men in this Province and 68,000 people on relief," said Dr. Cross. "There are 2,000 single unemployed at the soup kitchen here. We have plenty of men in this Province to take care of harvest requirements and do not need any from outside."

The Wrong Picture

HAMILTON, Ont., July 12—(CP)—The most famous case of mistaken identity at the Court House here ended satisfactorily. For six years the picture of some man hung on the walls of the court house under a card identifying the man as the late Matthew S. Wilson. Wentworth Warden in 1890. A year ago Sheriff J. W. Lawrason suddenly decided it was not Wilson's picture. A check with the family showed he was right, and now a picture of Mr. Wilson is in the frame.

France is changing its short-week idea for workers to one stipulating 2,000 hours a year.

The Weather

The Examiner's Barometer
Noon - - 29.22

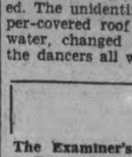

Peterborough Temperatures			
To-day:			
6 a.m.	63		
Noon	81		
Yesterday:			
Highest	79		
Lowest	58		
One Year Ago:			
Highest	87		
Lowest	66		

Although there were a couple of uncomfortably warm days last week, average maximum temperature was considerably below that of corresponding period in two preceding years:

	Last week.	1937	1936
Average daily Max. temp. ..	84.7	93.7	97.4
Average daily min. temp. ..	57.4	64.2	66.0
Highest temp. ..	90.0	97.0	102.0
Lowest temp. ..	49.0	56.0	53.0
Rain (inches) ..	0.98	1.80	none

Weather Forecast

Lower Lake Region and Georgian Bay Fair and quite warm to-day and Wednesday; moderate north-west winds to-day, becoming variable on Wednesday.

Northern Ontario — Fair and warm to-day and Wednesday.

Ottawa and Upper St. Lawrence Valley — Mostly fair and warm; probably light showers in eastern districts. Wednesday: Fair and quite warm.

Lake Superior — Light to moderate winds; fair and a little warmer. Wednesday: Moderate winds; mostly fair and warm; thundershowers in some districts.

Kenora and Rainy River — Mostly fair and quite warm to-day and Wednesday; scattered thundershowers.

Paris — Tempehrature, 64; west; rain.

Sun—Rises at 5.47 a.m., Sets 8.59 p.m.

Clues To Activity On Venus Sought In Her Clouds

By Howard W. Blakeslee
(Associated Press Science Editor.)

FLAGSTAFF, Ariz., July 12. — (AP).—Astronomers of Lowell observatory are observing large white clouds on the planet Venus for clues to what is happening on this unknown world which is the earth's twin in size.

The clouds completely cover Venus. But they change their shapes and shadows from hour to hour, driven by furiously fast winds. With aid of a new method of analyzing their reflected light, they have become celestial signals that may reveal the mysterious forces beneath them.

Venus is the next planet inward toward the sun. At times she comes within 27,000,000 miles of the earth. Her diameter is about 7,700 miles. She has sufficient heat to maintain varied forms of life. Although whatever happens on her surface is veiled from telescopes. Her clouds hold the key to much fascinating information.

Venus can be seen in telescopes in the daytime. Her astonishing cloud changes are shown in three photographs taken on the same afternoon at 2.50, 5.50 and 7.15. All were "quarter moon" type, showing the sun shining on one edge, lighting about one-third of Venus' face.

The Cloud Changes

At 2.50 p.m. the clouds about her north pole were a small white clump. Three hours later they had expanded into an enormous cap, a thousand miles wider.

In another hour and 25 minutes, dark streaks, striped her whole body with cross bands that made Venus look like a crawling caterpillar.

E. C. Slipher, who took these photos, said that Venus' clouds change completely every 24 hours. Their light and dark streaks are not understood. They may be reflections from huge billows of clouds that shoot up into sunlight leaving vast cloud valleys between.

It is apparent already from studies of these clouds with the spectroscope that a day on Venus is probably more than two weeks long. The spectroscope, analyzing the light reflected from clouds that rotate with the planet, would show any speed faster than two weeks. It has shown nothing. It is possible that Venus rotates so slowly as to keep one face always toward the sun.

Dr. V. M. Slipher, director of the observatory, who makes the spectroscopic studies, says the quality of light reflected from Venus' clouds suggests they are made of dust.

King May Tour West

EDMONTON, July 12—(CP)—Prime Minister Mackenzie King was contemplating an "informal tour" of the west in September. James A. MacKinnon, M. P. for Edmonton, said today after returning from Ottawa.

The tour depended largely upon completion of the new Trade Agreement being negotiated between Canada and the United States Mr. MacKinnon said.

Hughes Dashes On For Omsk After Brief 2-Hour Halt To Gas Up In Moscow

Has 18-Hour Edge On Wiley Post's Record After 7-Hour Leg From Paris; Wheel Damage Report Proves Wrong

MOSCOW, July 12 (AP).—Howard Hughes hopped for Omsk at 1.25 p.m. (6.25 a.m., E D T.) on the third leg of his round-the-world speed try. The silver monoplane made a beautiful take-off

He and his four colleagues had landed at Moscow's central airport at 11.13 a.m. (4.13 a.m., E D T.) from Paris, completing the second leg of their flight.

Their flying time for the 1,541 miles was seven hours and 49 minutes, and they refueled at once for the next hop of 1,624 miles to Omsk, with their competition the world record of seven days, 18 hours and 49 minutes set by Wiley Post in 1933. Weather indications were adverse winds the first 1,000 miles with a favorable breeze after that.

A crowd, including representatives of the United State Embassy and Alexander Troyanovsky, Soviet Ambassador to the United States, who is home on leave, watched the silver ship glide to a perfect landing out of the cloudless, summer sky.

Flying High.

Hughes said the flight from Paris was smooth but at high altitude. Radio Engineer Richard N. Stoddard explained they encountered icing conditions over France, compelling them to climb to 15,000 feet. "We were using oxygen tanks part of the time," he said.

The airport was all ready for the airmen. Two rooms were set aside for them, one for rest and another for eating. A meal had been ready for hours and the Russians' earnest effort to supply ice-water, without which Americans say they cannot live here, kept waiters busy.

Ice cubes in water glasses on the luncheon table had been renewed no less than six times while the welcomers awaited their guests.

Georgi Baidukoff, one of the Russian Polar fliers, greeted Hughes with the remark, "I'll see you in America," leading to speculation whether he was contemplating another flight.

Mikhail Gromoff and Andrie Yumochee, others of the Polar crew, also were in the crowd.

Hughes, hoping to break Wiley Post's 'round-the-world record of seven days, 18 hours, 49 minutes, appeared well on his way to that goal to-day.

18 Hours Up On Post.

Post's flight to Moscow in 1933, via Berlin, required an elapsed time of 50 hours and 10 minutes from New York. He was in the air 35¼ hours, and his distance at the Moscow point was 4,933 miles.

Hughes' at Moscow was 32 hours and 53 minutes out of New York, having flown 5,131 miles with a total time in the air of 14 hours and 24 minutes.

Hughes lifted his plane from Le Bourget Field, Paris, at 8.25 p.m. E.D.T. Monday, or 1.24 a.m. Paris time, after minor repairs had been made to the ship.

He had flown the first leg of the world-girdling flight from New York to Paris, in 16 hours 35 minutes to halve Colonel Charles A. Lindbergh's flight time over the same course.

There had been some concern in Paris because, although the take-off seemed perfect, the plane's left wheel appeared to have been damaged.

French air corps officers feared Hughes might have difficulty in landing and warned him by radio.

British Open Champ

Coming in through one of the worst gales in which a major golf tournament was ever staged, Reginald Whitcombe, one of England's famous golfing brothers and a member of the Ryder Cup team, captured the British open championship, by posting a 75 and a 78 on the last two rounds for a 72 hole total of 295, while his opponents were shooting in the 80's in the atrocious weather.

Older Life Guard To Be Secured

(Examiner Correspondence.)

CAMPBELLFORD, July 12. — A summary of the Rotary International Convention held in San Francisco this year was the topic which occupied the Rotary Club's attention at their noonday luncheon held in the St. Lawrence Hotel on Monday. Earl A. Bell, newly-elected secretary, was the speaker, and in reviewing the convention, stated it was the largest held in recent years with over 4,700 clubs sending representatives. An estimated 198,000 attended the convention.

The highest award given by the Rotary International went to the Toronto Club, which was presented with a bronze shield. To be a strong club it must be made up of real active members all of whom are keenly interested in the work of Rotary. It must be remembered, stated the speaker, that the community judges Rotary by the way the business of the club is conducted.

In reporting the work being done by the swimming instructor and life-saver engaged by Rotarians to be on duty at the Villa Trent, it was indicated that the boy engaged was too young to exert proper authority over the children, and it was recommended that an older person be engaged for the position.

ROBBERS!
THIEVES! BURGLARS!
They are Busiest During Your Vacation Season When Homes Are Closed. Your Only Sure Protection Is A RESIDENCE BURGLARY POLICY Issued By A Reliable Company.
Davis-Thompson
COMPANY
Insurance and General Agency
Real Estate
Established 1858
133 George Street. 'Phone 40.

Pair Unharmed As Train Cuts Motor Off

ST. THOMAS, July 12.—To have the automobile in which they were riding cut cleanly in two by a locomotive travelling at eighty miles an hour and yet escape without a scratch, was the experience last night by Mr. and Mrs. Darden Bassett of Rodney.

The stunned and frightened pair found themselves sitting in three-quarters of a car, the front quarter having been sheared off as cleanly as though cut by a knife. They were not even bruised, though both suffered from shock for a considerable time afterward.

The accident occurred on a grade crossing about two miles east of Rodney and the fact came to light only today. The famous New York Central flier, the Wolverine, was thundering along the rails at about 8.45 at an estimated speed of eighty miles an hour. Had the train been proceeding at forty or fifty miles an hour, it is believed both Mr. and Mrs. Bassett would have been killed instantly.

Saved by High Speed

Only the high speed of the express saved them, in the opinion of railroad men. Engineer J. H. Bathold of St. Thomas, who was in the cab of the locomotive did not know he had hit the car. He later reported he heard a slight sound as the train roared across the grade. At a slower speed, the effect of the impact would have been to demolish the car instead of cutting it in two pieces just in front of the windshield.

Part of the engine was torn out and hurled a considerable distance. The front wheels were neatly snapped off, but the windows in the car were not even cracked. Cornelius Nickleson of West Lorne, was at the depot three miles distant and he heard what he said sounded like a sheet of tin had been struck by the locomotive.

Bassett, an Aldborough township farmer, said he did not hear the train approach, nor did he hear the whistle. There was a misty rain falling at the time and the crossing is not protected by a wigwag system.

MORE ABOUT—
Orange Lodges
(Continued from Page 1)

Headed Parade.

Heading this afternoon's parade were four nominated officers—Arthur Milen, Grand Marshall, of Wellington Lodge No. 457, Douro; Grand Master of Ontario East, E. Mitchell, of Lindsay; Past Grand Master of Ontario East, E. F. Reid, Peterborough; and County Master Peterborough West, Roland Darling, Lakefield L.O.L. 122.

Bert Lockington, one of the mounted officers in the morning reception of incoming lodges, walked with his own lodge, Nassau, whose band greeted arriving brethren in the morning.

The order of the parade this afternoon by counties was: Durham East, Durham West, Northumberland, Victoria, and Peterborough.

Prince of Wales Rangers Band.
Maple Leaf L.O.L., Fraserville.
Bailieboro L.O.L., 863.
Janetville L.O.L. 64 and Ladies' Lodge.
Maple Leaf Ladies, O.B.A., No. 351, Cobourg, in white silk dresses and red silk capes.
Cobourg L.O.L. 127, with pipers.
Pontypool L.O.L. 82, in white uniforms with blue facing.
Lotus L.O.L. No. 279.
Coronation L.O.L. 34, Norwood.
L.O.L. No. 1 British Boys, Bewdley, Rice Lake.
Rice Lake L.O.L. 49, Bewdley, with fife band.
Bethany L.O.L. No. 1022 with brass band.
Port Hope brass band Juvenile L.O.L. 57.
Port Hope L.O.L. 309 all in white suits with sashes.
Garden Hill, L.O.L. No. 385 with flute band, in blue shirts, orange ties and white caps.
Purple Hill No. 424, Elizabethville, with fife band.
Emily L.O.L. No. 41, in white vests, purple sashes, white caps.
Omemee L.O.B.A. Coronation Lodge, 1030, all in white dresses.
Queen's Own L.O.L. No. 94, Emily.
Omemee L.O.L. No. 3140, with flute band.
Hacket L.O.L. No. 32, with Lindsay Boys' Band in blue coats and white trousers.
Wreath of Province No. 37, Juvenile L.O.L., Lindsay.
Victoria Lodge No. 366 L.O.B.A. in white dresses and sashes.
Sir Sam Hughes L.O.L. No. 55, Lindsay.
Empire Lodge 491, Lady True Blues Lindsay, in white dresses and blue sashes, and pale blue parasols.
Reaboro L.O.L. No. 820 in white coats and caps and blue trousers.
North Emily L.O.L. No. 952.
Dunsford L.O.L. No. 96 in white coats and caps.
Belmont L.O.L. No. 277, in white shirts and helmets; fife band.
Havelock L.O.L. No. 326, with pipers and three drums.
Enniskillen L.O.L. No. 522.
McGill L.O.B.A. No. 471, Havelock.
Frankford L.O.L. No. 240, with pipe band.
L.O.L. No. 240.
Blairton L.O.L. No. 1255.
Campbellford True Blues No. 35.
Wellington L.O.L. No. 457, Douro.
Smart looking in their suits and caps with royal blue trimming, followed by Black Knights.
Downer's Corners Juvenile L.O.L.
Col. Sanderson L.O.L., Otonabee.
Lord Nelson L.O.L. 2440, North Monaghan.
Northern Light No. 831 L.O.B.A., Lakefield, with fife band in white suits.
Beresford Lodge No. 122, Lakefield.
Wesley L.O.L. No. 419, Buckhorn.
Apsley L.O.L. No. 1072, Apsley.
County Juvenile L.O.L., Peterborough.
Diamond L.O.L. No. 80, Peterboruogh.
Vimy Ridge L.O.B.A. No. 244, Peterborough.

Wreck Commissioner Capt Demers Passes

OTTAWA, July 12 (CP)—A career in which he rose to various positions on sailing vessels and later was named Dominion wreck commissioner was closed today with the death of Captain Leander Arthur Demers.

One of Canada's most noted seamen, he died at his home here Saturday following an illness of several weeks. He was 75 and a native of Montreal. The funeral will be held tomorrow with burial in Notre Dame Cemetery here.

Experience in handling of sailing ships in the early eighties, and a wide knowledge of sailing vessels from tugs to liners enabled Captain Demers to bring to his duties of Dominion wreck commissioner as unsurpassed familiarity with water transportation.

He was appointed Dominion wreck commissioner in 1908 and with the exception of two years 1912 to 1914 when he served as harbor master of Port of Montreal he held the position until his retirement in 1934.

Captain Demers' rich knowledge of ships and laws of navigation gained during his many years at sea assisted him in rendering notable decisions in cases of wrecks he investigated.

His family had a business career planned for him, but he had ideas of his own and he made the sea his special vocation in 1878 when he was apprentice to a shipping firm and indentured to the brigantine beaver. Before he was 16 he had made many trips in his ship to different parts of the world. In 1886 he was made chief officer on board the famous clipper Thermopylas. He made many record trips on this vessel.

Air Crash Kills 2

OKLAHOMA CITY, July 12—(AP).—Thurman Braniff, 20-year-old son of T. E. Braniff, president of Braniff Airways, was injured fatally last night in an airplane crash at Wiley Post Airport. Merrill Donley, chief flying instructor at the airport, died of injuries three hours after the accident. John H. Burke, airport manager, said the two men had just taken off in a new private sports ship and were attempting a low turn when the plane slipped and crashed tail first.

Saved Three Times

HUNTINGTON, W.Va., July 12—Three times, Dallas Shelton leaped into the Ohio River to rescue 17-year-old Virginia Dudding. When she attempted to leap for the fourth time, he yelled for police. The girl was booked last night at headquarters on a charge of attempting to kill herself.

SWEDISH EXPLORER DEAD

STOCKHILM.— Dr. Eric Mjoberg, 55, Swedish explorer noted for expeditions which took him through little known parts of Australia, died today.

$50 MONTHLY
Growing mushrooms for us. Free spawn and Nitrogen. We show you how. Information free. Grade A Spawn only. Georgian Bay Produce, Box 515, Toronto.

High School Entrance Results For County

The following is a list of Entrance candidates who are eligible for High School Entarnce standing in Peterborough County. Honours are indicated by (hon.) following the candidate's name. Harold Mather, S. S. 7, Otonabee, a pupil of Miss Isabel Graham, stood highest in the county. Unsuccessful candidates will receive a statement of their marks within a few days and are entitled to the privilieg of appealing for a re-reading of their papers any time before August 20, 1938. The appeal must be sent to R. F. Downey, 298 Boswell Ave., Peterborough, with a fee of $2.00. Candidates who have failed are discouraged from appealing, as all the papers of those who are reasonably near the passing mark have been re-read. Candidates having a low total are especially requested to refrain from making an appeal.

Apsley Centre—Edwards, Doreen; Rosebush, Donald; Tanner, Elsie; Teril, Clark; Youmans, Gerald.

Cordova Centre—Barrons, Evelyn; Bronson, Marie (hon.); Graham, Ruth (hon.); Parcels, Ralph (hon.); Welford, Fred; Youmans, Clifford.

Ennismore Centre — O'Donohue, Gerald; Perdue, Laverne; Perdue, Michael; Twomey, Carl.

Hall's Bridge—Adams, Lucretia; Allen, James; Barcroft, Alma; Calvert, Grace; Chase, Evelyn; Coppaway, Aubrey; Edwards, Irene; Fawcett, Keith; Finley, Pearl; Gillespie, Mildred; Hook, Kenneth; Hunt, Wilma; Irwin, Allen; Jacobs, Barbara; Jacobs, Myrtle; Madill, Norma; Northey, Lyla C.; Pearson, Donald; Pluard, Audrey; Stabler, Clara; Traynor, Mary; Stockdale, George.

Passed on Regulation 10 (5)—Bar, Robert; Hal, Elva; Spafford, Wallace.

Havelock Centre—Brooks, Francis; Cartwright, William; Clark, John A.; Clarke, Merle; Coop, William; Cowell, Hilda; Dafoe, Eva; Dafoe, William; Ellis, Ruby (hon.); Ellis, Thelma; Fleming, Edward; Forsythe, Marion; Goheen, Allan (hon.); Green, Keith; Hartin, William; Johnston, Margaret; Ketchen, Dora; Lemon, David (hon.); Lewis, Madeline (hon.); Lewis, Thelma (hon.); McArthur, Mae (hon.); Matheson, William; Menzies, Laura (hon.); Nobes, Walter (hon.); Parcells, Phyllis; Peters, Ruth; Price, Glenn; Thompson, Doris; Toms, Dorothy; Wilson, Lois (hon.); Wilson, Russell; Wrightly, Gerald.

Passed on Regulation 10 (5)—Elmhurst, Donald; Gordon, Harry.

Keene Centre—Armstrong, Douglas; Cranley, Desmond; Crough, Helen; Crowley, Bob; Crowley, Francis; Dickson, Carl; Draper, Yvonne; Foley, Rita; Hayes, Bill; Hayes, Leonard; Heigh, Gordon; Houle, Anna; Keitel, Duncan; McFarlane, Gordon; McIntyre, Donald; Manley, Hugh; Mather, Harold (Hon.); O'Connor, Teresa; Plunkett, Roy; Rylott, Keith; Shearer, Norma; Smith, Kathleen; Stark, Glen; Stewart, Raymond,; Thomson, Wallace.

Lakefield Centre—Arthurs, Basel; Ball, Trevor; Bennington, Ray; Blewett, Pauline; Booth, Roy (Hon.); Brown, Fern (Hon.); Bul-

ENTRANCE RESULTS

(Continued on Page 8, Column 3)

Foul Play Hinted As Lost Baby Found In Creek

NELSON, B.C., July 12 (C.P.).—Police investigating the death of 18-month-old Carmen Lajeunesse, whose body was found yesterday in a creek near Ymir said she might have been "killed accidentally and the body hidden there" or she might have been killed "deliberately."

Staff-Sergeant C. J. Barber of British Columbia Police, said there was no doubt she "was carried to the creek and thrown in, but whether she was killed before being thrown in the creek we have yet to determine."

Carmen was last seen late in May by her father, Morris Lajeunesse, playing near the Ymir Yankee Mine at the West Kootenay town of Ymir. The mine closed immediately she was missed and the miners, aided by British Columbia police and a police dog combed the area without finding trace of her.

They did find a man's blood-stained handkerchief. Police at that time suggested she might have been the victim of foul play.

Sergeant Barber said the child's body was found by four youths who had been picking huckleberries and went to the creek for a drink of water.

Snag Detains Body.

The body was caught on a snag in the stream. Above the log was an old footbridge, and Sergeant Barber Suggested the girl was thrown into the creek from that spot.

Carmen's body had been under water for some time, the sergeant said. After the child disappeared late in May a freshet roared down the creek. Recession of the water early this month brought the body to the surface level, he said.

The spot where the body was found had been covered by a search party of nine men who waded down the creek on the chance she might have drowned.

Sergeant Barber said the child's age, nature of the ground between the stream and the spot she was seen playing, and the distance she would have had to travel made it "impossible" for her to reach the creek by herself.

He said he was "certain" the baby had been carried up the hill from the Ymir Mine to the creek.

An autopsy will be held to determine cause of death.

Roseneath Entrance Exam Results

By Recommendation

ROSENEATH, July 12.—Noreen Adams, Helen Down, Neil Edington, Joseph Kelly, Robert Marsden, Vera Marsden, Doris Roberts, Irving Thackeray, Regina Thackeray.

By Department Exams

Oral George, Elmer Mouncey, Olive Sherwin.

Plea For Jews

LONDON, July 11.—(CP) — The Archbishop of Canterbury today called on Anglicans to join with "their Jewish brethren" next Sunday in prayer for Jewish suffering.

He told the Canterbury diocesan conference that "devilish" methods had been used in Vienna and deplored a world "dominated by evil spirts—a prospect full of darkness and confusion."

Alluding to the "horrors which are now being perpetrated in Spain and on a vaster scale in China" and the "cruelty and oppression that is being meted out in some countries to defenceless people," the Archbishop said he had eye-witness testimony of the tortures inflicted on Viennese Jews.

J. W. Bell Memorial Lodge, No. 1175, Peterborough.
Star of Bethlehem No. 650, L.O.B.A., Peterborough.
Duke of Manchester No. 50, Peterborough.
Eastern Star L.O.B.A., in cars.

MORE ABOUT—
Orange Fifes
(Continued from Page 1)

Powassan where the total attendance was about 2,000. Another 1,000 gathered at Tehjummah on Manitoulin Island.

Hope Manion Like Laurier

GEORGETOWN, Ont., July 12—(CP).—Orangemen "fervently hope" the new National Conservative leader, Hon. R. J. Manion, will prove to be as impartial as Sir Wilfrid Laurier, an Orange rally was told here to-day by A. R. Hassard of Toronto, prominent in the Loyal Orange Order.

"A man who is a Roman Catholic has been chosen to lead a great political party throughout Canada," said Hassard, referring to Dr. Manion's election to leadership of the Conservative party at Ottawa last week.

"Knowing human nature as it is, can we depend on him, in critical junctures, holding the balance evenly for both great religious sects in Canada?

"A Manion may not be a Laurier, but if he should prove to be, one of our highest wishes will be gratified."

Quebec Dominations

BURK'S FALLS, Ont., July 12—(CP).—L. H. Saunders, Supervisor of Organization of the Grand Orange Lodge of Ontario West, said here to-day, in addressing an Orange rally, that Quebec delegates "dominated" last week's Conservative National convention at Ottawa.

"A Quebec-controlled Tory party is no different from a Quebec-controlled Liberal party or any other similarly controlled party," he said.

"Quebec dominates the political life of Canada to-day and where is the man who will get on a public platform and deny it?"

Some Scraps in Ireland

BELFAST, Northern Ireland, July 12 (AP).—Observation of the 248th anniversary of the battle of the Boyne when King William III. defeated James II. was started today by a new battle which left many cracked heads.

Police, swinging clubs, found a large group which marched into Maghera, Londonderry county, from surrounding districts and tried to remove Orange arches erected for the celebration.

Three policemen were taken to hospitals with severe wounds. Several minor casualities accurred among the invading group. Police reinforcements were sent from neighboring towns to restore order. Numerous arrests were made.

Otherwise there were giant parades throughout the six counties of northern Ireland, mills, factories, shipyards and shops were closed while 60 separate parades were held and 250,000 Ulstermen were mustered in Belfast alone. Hundreds of policemen took their stations at dawn to preserve order along the route of march.

Hog Quotations In Peterborough

TUESDAY, JULY 12

Canada Packers quote:

Hogs. — Live (delivered), $11.55; dressed weight, $15.40.

No. 1 sows, 4c off bacon prices.

Cream—No. 1 (off truck) 26c; No. 1 (delivered), 27c

Special, 2c per pound premium.

Butter.—Prints, No. 1, 27c; No. 2, 26c. Solids, No. 1, 26c; No. 2, 25½c.

Eggs. — Large, 25c; medium, 23c; B grade, 21c; C grade, 19c.

Grain Quotes Are:

Fall wheat, 70c; barley, 50 to 60c; buckwheat, 55c; rye, 60c; oats, 40 to 45c.

Newsman Loses Wife

BROCKVILLE, Ont., July 12—(CP)— Mrs. Thomas W. Major, wife of the managing news editor of the Brockville Recorder and Times and active in women's Charitable Organizations, died Saturday. She was born here in 1879.

Besides her husband, who was a former Mayor of Brockville, a sister, Mrs. A. J. Malone of Hamilton, Ont., and a brother, Henry Taro of Chicago, survive.

Cheese Quotes Produce and Livestock

MONTREAL FLOUR AND FEED

Cash grain: No. 1 Northern wheat, $1.09¾; No. 2, $1.06¾; No. 3, $1.04¾; No. 3 C.W. oats, 52¼c; No. 1 feed oats, 51⅛; No. 3 C.W. barley, 57¼c; per bushel basis track, Montreal exstore corn being "in bond."

Spring wheat flour—First patents, $6.90; second patents, $6.40; bakers' patents, $6.20; per barrel, in 98-lb. jute bags, delivered Montreal freight points.

Winter wheat flour. — Choice grades in carlots, to arrive, per barrel, $3.45 to $3.55; choice grades in broken lots, to arrive, per barrel, $3.55 to $3.65.

White corn flour.—Per barrel, in jute bags, delivered to the trade, in carlots, $4.60; in broken lots, $4.80.

MONTREAL PRODUCE

Heavy demand for high-grade eggs sent price soaring 2c or more above last week's close. Cheese prices followed the lead with fractional advances, but butter tended to drift a shade lower.

Quebec No. 1 pasteurized butter wholesale jobbing prices was 25⅛ to 25¼c a pound, with retail price for creamery prints 26½c asked and for solids 26c asked. Western butter delivered here was 25¼c asked. Receipts: 327 boxes.

Cheese was 14¾c asked a pound wholesale for No. 1 Ontario white and 14¾c asked for Ontario colored, while Quebec white was 14⅛c asked and 14⅝c asked for colored. Receipts: 108 boxes.

Graded egg shipments in carlots or less sold at 30 to 31c a dozen for A-large, 28½ to 29c for A-medium, 24½ to 25c for B, and 22 to 22½c for C. Receipts: 743 boxes.

Potatoes—Quebec white, No. 1, 80's, 45 to 50c; Quebec No. 2, 80's, 40c; Quebec No. 2 new, 80's, 85 to 95c; N.B. Mts., No. 1, 80's, 65 to 75c; P.E.I. Mts., No. 1, 90's, 75 to 80c.

ONTARIO GRAIN

Approximate prices track shipping point, Wheat, 67 to 69c; oats, 38 to 40c; barley, 46 to 48c; corn, 76 to 79c; rye, 46 to 48c; buckwheat, 50 to 52c; milling oats, 38 to 40c.

TORONTO CHEESE

TORONTO, July 12 — (CP). — Wholesale cheese prices were steady to-day, with dealers buying large, colored, paraffined and government grades at 14¾ cents.

Wholesalers offered cheese to retailers at the following prices: New, large, 16¼c; twins, 16½c; triplets, 16¾c. Old, large, 20c; medium, 19c.

TORONTO PRODUCE

TORONTO, July 12 — (CP). — Wholesale prices (United Farmers Co-operative Co.), to-day were:

Eggs.—Grade A-large, doz., 27c; grade A-medium, 26c; grade B, 22c; grade C, 20c.

Churning Cream.—No. 1 lb., 25c; No. 2 lb. 23c.

Butter.—No. 1 solids, lb., 25c; No. 2 solids, 24c; No. 1 prints, 26c; No. 2 prints, 25c.

Potatoes, bag, f.o.b. in Toronto; New Ontarios, $1.20.

Mill Feed.—Bran, 23; shorts, 25; middlings, 30.

TORONTO POULTRY

TORONTO, July 12 — (CP). — Wholesale poultry prices were unchanged to-day.

FRUIT AND VEGETABLES

TORONTO, July 12 — (CP). — Wholesale prices on fruit and vegetables supplied by White and Co. to-day were unchanged with the following exceptions:

Canadian raspberries, pints, 6½ to 9c. Leamington tomatoes, No 1, $1.25 to $1.50.

MONTREAL POULTRY

Poultry prices to-day: Milkfed A, 5 lbs. up, 34c; B, 5 lbs. up, 32c; Selects, 5 lbs., up, B, 30 to 31c; Turkeys, 10 lbs. up, A, 29 to 30c; B, 27 to 28c; 10 lbs. down, A, 28 to 29c; B, 26 to 27c; C, 20 to 21c. Fowls: Selects A, 5 lbs. up, 23c; B, 21 to 22c. Fresh killed broilers, 2 lbs. average, 25 to 26c; Spring chickens, 4 lbs. average, B, 25 to 27c.

Poultry prices nominal.

EAST BUFFALO LIVESTOCK

Cattle, 75; bulk low cutter and cutter cows, $4.50 to $5.50; common and medium cows eligible, $5.75 to $7.

Calves, 100; good and choice largely, $10; plain and medium, $7 to $9.

Sheep, none; good to choice ewes, wethers and bucks eligible around $9.75; ewes and wethers selections to $10 or above.

ONTARIO HOGS

TORONTO, July 12 — (CP). — Bacon-hog prices gained 30 and 50 cents at Peterborough to-day. Barrie and London prices were up about 15 cents, with other markets unchanged.

Liveweights.—Hull, $11.25; Peterborough, $11.35; Chatham, $11.75; London, $11.50.

Dressedweights. — Barrie, $15.50; Hull, $15.35; Kitchener, $15.35; London, $15.35; Stratford, $15.35; Chatham, $16; Peterborough, $15.40.

TORONTO LIVESTOCK

TORONTO, July 12.— (CP). — Prices on calves, sheep and lambs were steady on Toronto Livestock Market to-day. Cattle trade was too dull to establish prices. No hog price was set by early afternoon. Cattle holdover from Monday was 1,600 head.

Receipts reported by the Dominion Livestock Branch were: Cattle 1,070; calves, 560; hogs, 940; sheep and lambs, 650.

Small lots of butcher cattle sold at $5 to $6.75. Butcher cows ranged from $3.25 to $4.50. A few good bulls brought $4.35 to $4.75. Fed calves were steady at $7 to $9 cwt.

Choice veal calves were priced at $8 to $8.50, with bulk of vealer sales between $6 and $8.

Previous close on off-truck bacon hogs was $12.

Good ewe and wether lambs traded at $12, with other grades from $8 to $11.50. Sheep ranged from $2 to $4 cwt.

Representative Sales Yesterday

Heavy Steers.—22, 1140 lbs., $7.75; 4, 1190, $7; 8, 1160, $6.50; 3, 1070, $5.50.

Light Steers.—34, 940 lbs., $7; 4, 1005, $6.75; 5, 920, $6.60; 7, 1003, $6.50; 28, 1000, $6.25; 77, 908, $6; 2, 780, $5.75; 12, 900, $5.50; 17, 700, $5.30.

Heifers.—37, 847 lbs., $7; 28, 980, $6.75; 6, 805, $6.65; 12, 902, $6.50; 16, 900, $6.25; 12, 880, $6; 2, 895, $5.50; 1, 730, $5.25.

Cows.—2, 1305 lbs., $5.25; 6, 1205, $5; 10, 1220, $4.75; 6, 1120, $4.60; 15, 1140, $4.50; 1, 1110, $4.25; 4, 860, $4; 4, 1100, $3.75; 2, 1050, $3.50; 2, 1130, $3; 2, 980, $2.50.

Bulls.—1, 1680 lbs., $5; 1, 1410, $4.75; 1, 1790, $4.65; 3, 1560, $4.60; 5, 1400, $4.50; 4, 1340, $4.25; 1, 1010, $4.15; 2, 1275, $4.

Fed Calves.—1, 540 lbs., $9.15; 6, 700, $9; 5, 700, $8.75; 5, 660, $8.50; 6, 620, $8.25; 12, 730, $8; 11, 650, $7.50; 16, 680, $7.25; 5, 640, $7.

Store Cattle.—9, 600 lbs., $5.25; 8, 450, $5.

Lambs.—637, 76 lbs., $12; 13, 71, $11.75; 19, 81, $11.25; 43, 84, $11; 4, 70, $10.50; 90, 60, $10; 20, 60, $9.

Yearlings.—26, 90 lbs., $7; 4, 88, $6.

WINNIPEG GRAIN

Yesterday's Quotations.

Futures:

Wheat—	Open	High	Low	Close	Prev Close
July	98½	102	98¼	101⅛	98¼
Oct.	79	79⅝	78⅝	79⅛	78⅛
Nov.	....	....	....	78⅛	78⅛
Dec.	77¼	77½	76½	77¼	77
Oats—					
July	44⅛	44⅜	43¾	44⅛	44⅜
Oct.	35⅛	35⅜	34¾	35⅜	35⅛
Dec.	....	....	....	32½	32⅜

MARKET QUOTATIONS

Quotations Complete To Closing Time

Toronto Stocks

Leeming and Leeming

	High	Low	Close
Abitibi	4	3¾	4
Abitibi Prfd.	27	25½	27
Beauharnois	4	3⅞	4
Bell Tel	163	162	163
Brazilian	13¼	13	13
Brews & Dist.	6-6¾		—
Brew Corp—	2-2¼		—
Brews Corp. Prfd	21	20½	20½
Bakeries	14½-16		—
B. A. Oil	21⅝	21½	21⅝
B. C. Power A	30-32½		—
Build. Prod	54-57		—
Burt F. N.	17-20		—
Can. Bud	6-6¾		—
Can Bread	3½-4½		—
Can. Cement	10-11¾		—
Can. Car & F.	13¼	13	13
Can Dredge	26	25	25
Can. Malting	32-34		—
Can. Pacific	7	6⅞	6⅞
Can. Alc. A	3¼	3	3
Can. Alc. B.	2¾-3½		—
Can. Oil	10½-13		—
Cockshutt	10½-11⅜		—
Con. Smelt	59½	58½	59½
Can. Canners	5-5½		—
Dom. Bridge	31-33		—
Dis. Seagrams	14⅜	14½	14½
Dom. Stores	6¼	6	6
Ford A	19¼	19	19
Fanny Farmer	18⅝	18½	18½
Con. Gas	180	179	180
Gyp. L & A.	7½	7¼	7½
Gen. Electric	178-199		—
Gen. Steel W.	7⅞	7¼	7½
Ham. Bridge	8-9		—
Honey Dew	20-40		—
Imp. Tobacco	15-15½		—
Imp. Oil	15-15½		—
Int. Pete	25⅝	25½	25⅝
Int. Util. A	8-9¼		—
Int. Util. B	80-95		—
Laura Sec.	58-60		—
Loblaws A	23¼	23	23¼
McC. Front.	11	11½	11
Mont. L. H. & P.	29¾	29½	29½
Massey Harris	9	8½	9
Massey Harris Prfd	53	52½	53
Nickel	49¾	48¼	49¾
Page Hersey	90	89½	90
Press. Metals	15-17	—	—
Rogers Maj.	3¼	—	—
Stan. Paving	3½-4		—
Shawinigan	21	20½	21
Steel of Can.	68-70		—
C. Vinegars	15-16½		—
C. Wineries	3-3½		—
Westons	11	10⅜	11
Walkerville Brew.	1¼-2¼		—
Walkers	40¼	39¾	39¾
Walkers Prfd.	18½	18⅜	18½

New York Stocks

Biggar and Crawford

	High	Low	Close
Atchison	37	35¾	37
Amer Canners	99½	98	99½
Amer Smelting	48¼	46¼	48½
Am Tel & Tel	140¼	140	140¼
Am Roll Mills	19¾	19¼	19⅞
Anaconda Copper	34¼	32½	34¼
Balt and Ohio	8¾	8	8¾
Bendix Avn	16¾	15½	16⅝
Beth Steel	59¼	57	59¼
Briggs	25¼	—	—
Chrysler	66⅞	63⅞	66⅞
Columbus Gas	7⅝	7½	7⅝
Cons Gas	28¾	27⅞	28⅝
Dupont	118½	—	—
El Bond & Share	8¾	8½	8¾
Gen Electric	41⅝	40	41⅝
Gen Motors	39½	37⅝	39⅜
Goodyear	23¼	22¼	23¼
Int Harvester	64¾	63¼	64⅝
Inter. Nickel	49¼	47⅝	49¼
Johns-Manville	89½	—	—
Mont. Ward	43⅞	41½	43⅞
Nash Motors	10	—	—
N. Y. Central	18¼	17¼	18¼
North American	22⅝	21⅝	22⅝
Pack. Motors	5¼	5	5¼
Penn. Ry	20¼	—	—
Radio Corp.	7	—	—
Standard Brands	8¼	—	—
Std. Oil of N. J.	54⅝	54	54⅜
Studebaker	6	—	—
South Pacific	16⅜	15⅜	16⅜
Timken Roll B.	46	—	—
Union Pacific	78½	77½	78½
United Corp.	3⅛	—	—
U. S. Steel	58¼	55½	58¼
Westinghouse	99½	96¼	99⅝
Yellow Cab	17	15⅝	17

MORE BUILDING

HALIFAX — (CP). — A jump of $62,000 in building in June over the same month last year brought the total value of construction for the first six months of the year in Halifax to $675,558, compared to $651,439, the same period in 1937. June figures were $207,998 and for a year ago, $145,785.

Toronto Mining

Biggar and Crawford

	High	Low	Close.
Ajax Oil	20-25		—
Aldermac	55	53	54
Anglo Huron	320	—	—
Arntfield	16-18		—
Bankfield	70	68	70
Base Metals	38	—	—
Beattie	115	113	113
Big Missouri	36	—	—
Bobjo	13	—	—
Bralorne	935b	—	—
Bidgood	26	—	—
Buffalo Ank	15¾	—	—
Can. Malart	98	—	—
Castle Treth	78½-90		—
Central Patricia	250	247	250
Chromium	63	60	63
Chibougamau	20-24		—
Dome Mines	29¼	29	29¼
East. Malartic	194	188	192
Eldorado	214	211	211
Falconbridge	615	—	—
God's Lake	52	—	—
Goldale	32	31	31
Franccuer	38	—	—
Harker	11	10¾	11
Jacola	18-20		—
Gunnar	72-5		—
Hard Rock	285	271	283
Hollinger	14¾	—	—
Howey	29	—	—
Hudson Bay	29¼	28¾	29¼
J-M Cons.	16½	—	—
Kirk. Hudson	70-85		—
Kirk. Lake	115	111	111
Kerr	184	179	182
Lakeshore	51½	—	—
Lapa	62	61	62
Lebel Oro	6¼	6	6
Leitch	73	72	73
Little Long L	360	—	—
Macassa	460	—	—
McI

Britain Sends Warships To Holy Land As Jews, Arabs Riot

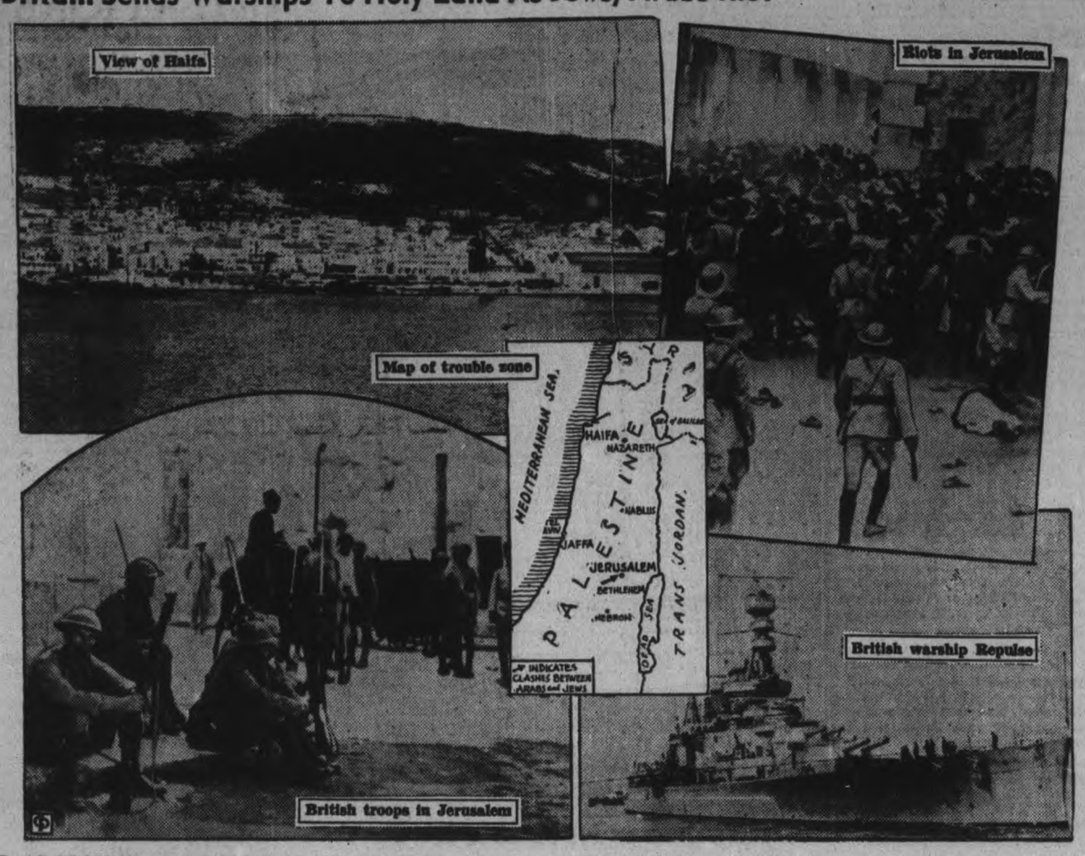

British troops stationed in Egypt have been ordered to Palestine following a fresh outbreak of terrorism between Jews and Arabs which has resulted in scores of casualties. The streets of Jerusalem and Haifa are being patrolled by troops in armored cars, while the warships, Repulse and Emerald, have been rushed to the trouble zone. Fresh troops from Aldershot have been ordered to the Holy Land as bombing and other acts of terrorism become more numerous.

Extreme Pacifism Is Dying Out In Britain Under Impact On Increasing Threats Of War

The extreme pacifism that was vocal in sections of Great Britain a few years ago is dying out under the impact of increasing threats of war from the continent, Dr. Percy Young, of London, England, son of Rev. Dr. E. W. Young of St. Andrew's Church, told the Rotary Club at Mondays luncheon in the Empress Hotel, in an interesting impressionistic talk on conditions in the Old Land. A graduate in medicine of Western University, London, Ontario, Dr. Young is now practicing at Hatfield in the London area, the home of the Cecil family, also continuing his studies, and intimated that he hoped to return to Canada to carry on his profession in this country.

Nothing Else To Do

Persons who had vowed they would have nothing to do with the army, navy or air force, who refused, for example, to attend the annual tattoo at Aldershot because it was a military display, now realized that the Motherland is vulnerable to bombing attacks from the air. "And if war should come, what else can they do but fight?"

"The man in the street in the old Land takes it for granted that if Britain became involved in war, the Dominions would immediately throw in their support," Dr. Young said. They cannot understand that there could be any other feeling in Canada but a willingness and readiness to assist the Mother Country.

Britain Not Prepared

Britain is not prepared for war, Dr. Young continued. It has been comparatively recent since the production of airplane factories had been increased, changing a condition of slackness to capacity output. Plans for preparing the people in precautions against gas bombs from the air have been broadly expanded. Notices have been posted on posts and trees advising them what to do, and asking for volunteers, men of from 45 to 60 years and also women to assume the responsibility of carrying out essential duties in air raids. Wardens are going among the people instructing them in how to seal their houses, but only fifty per cent of the number of instructors needed have so far responded.

Retire To One Room

The general plan, apparently, is for the home owner to retire for safety to one room in his house, seal the door and window cracks and opening with paper, selecting a room in which there will be sanitary conveniences and a supply of food. Britains lack of preparedness grows out of the Englishmans belief that war is not coming, at least not soon. Hitler has declared that Germany lost the last war by lack of supplies, but he knows that his sources in that respect are less than before. He also realizes that war would ruin the Germany he is trying to rebuild. He might try to bite off sections of Europe separately, desiring Czechoslovakia to go along with Austria, but the French and Russian alliance with the Cbechs would almost certainly bring England into the group against him.

House Construction

Dr. Young briefly related the extensiveness of the house construction program on the fringes of London, told of its vast variety of holiday attractions including the growth of ice hockey, its efficient transportation systems, his recollections of the abdication of King Edward and the coronation of King George VI, and concluded with a reference to his feelings on seeing Canada after an absence of several years. He gained a fresh impression of great size and huge possibilities. The lake district around Peterborough seemed to him as attractive as the famous lake country in England, and he preferred the stimulating frost and snow of Canadian winter to the rains and fog of London.

"We are in a very lucky position in between the two greatest democracies in the world, possessed of British principles and also feeling the influence of the United States. I think we are in the most favorable position of any country in the world."

James Dutton, president, reminded Rotarians of their visit to the Boys' Camp at Clear Lake next Monday ,and Rev. Dr. Young mentioned the visit of Rev. Dr. F. E. England to Peterborough on July 19 speaking at St. Andrew's Church.

Looking Back
On This Date

JULY 12

The Twelfth of July has unfortunately seen many years when there have been broken heads and sometimes even dead bodies as a consequence of meetings between Orange and Green. But here is a story of how bloodshed on a Twelfth was averted through the foresightedness of William Hamilton Merritt, George Keefer and George Rykert, justices of the peace in 1844.

They had been informed that a large Orange excursion was coming from Toronto to the Falls to hold "a grand Protestant demonstration." and that it was the intention of the Irish laborers on the Welland canal to "prevent the party," and especially the alleged proposed burning in effigy of Daniel O'Connell. These J.P.'s, realizing the possibilities of the situation, appealed to the officer commanding the Royal Canadian Rifle Regiment at Niagara and asked that steps be taken to avert disorder.

General Elliott took prompt action. Troops were moved to Queenston to guard the road and other vantage points, and by the time the 800 excursionists (one placard said it was a "Grand Picnic of the Conservative Party"; another that it was a "Gala Excursion of the Loyal Orange Order," the Reformers said "What's in a Name?") arrived at Queenston the canallers, armed with fowling pieces and other weapons, had moved on towards the Falls. There they were followed by the military, and it was not long before the canallers moved along Lundy's Lane toward their homes.

The general gave the Toronto Orangemen high praise. "Nothing could be more peaceable, orderly and respectable than their conduct. There was no display of banners or music or anything that could be interpreted as a procession, while I understood that nothing could be more ruffian-like and intimidating than that of the canallers."

"All's well that ends well," is the summing-up of Mr. Ernest Green in the Welland Historical Society papers. The neighborhood of the Half Way House, and Drummondville, narrowly escaped witnessing scenes of brutal violence and bloodshed that day. "A Massacre of Unarmed Orangemen by Irish Ruffians" or "A Slaughter of Workingmen by Ruthless Soldiery" would have created a political condition of the greatest gravity. But for the foresight of the magistrates and the promptness, vigor and discretion of the officers of the Royal Canadian Rifle Regiment, July 12, 1844, might have been one of the darkest dates in our history.

All a Mistake

BELLEVILLE, Ont., July 12 — (CP)—Two Cornwall cyclists, Frank Bouyns and Henry Mayes, rushed in and told police their bicycles were stolen from in front of the Bank of Montreal. Police immediately started checking all city outlets. Two hours later the abashed cyclists told police they had made a slight mistake. They had parked their bikes outside the Canadian Bank of Commerce and they had been untouched.

4,500 Fans Greet Tunney's Decision

NEW HAVEN, Conn., July 12 (AP) —Referee Gene Tunney gave George Fitch, New Haven negro light heavyweight, a 10-round decision over Steve Carr of Meriden last night, and talked to the crowd of 4,500 fans for two minutes explaining why he did it.

The former world's heavyweight champion said he would like to call the bout a draw but that Connecticut boxing rules forced him to be governed by his round by round point scoring which gave Fitch a 44 to 34 edge.

He gave Fitch five rounds, Carr three, and called two even.

ZELLER'S
RETAILERS TO THRIFTY CANADIANS

Half-Day Features HOSIERY SPECIAL

Full Fashioned CHIFFON HOSE

In all the season's best shades. Subs, but the tiny flaws are very hard to find. Sizes 8½ to 10½. Wednesday, pair 49c

SUMMER FROCKS

Piques, voiles and seersuckers in regular and sun back styles, in a large variety of patterns. Sizes 14 to 44. Special 99c

—Second Floor

Zeller's Ltd. Retailer to Thrifty Can.

Four Canadians Qualified For Final Stage

BISLEY CAMP, England, July 12. —(CP Cable) — Four Canadian marksmen qualified outright to-day for Saturday's final stage of the rich and historic St. George's Challenge Vase at the Empire meeting of the National Rifle Association.

The four were Company Sergeant Major George Emslie of Toronto, Sergeant P. M. Gibault of Vancouver, Aircraftsman T. W. Gregory of Ottawa, and Lieut. Steve Johnson, of Calgary. Emslie had a score of 73 out of a possible 75, the other three had 72's.

In addition three Canadians with scores of 71 are among the 58 competitors with that score who will shoot off for 37 places remaining in the final stage, limited to the hundred best scorers in the first stage to-day. The trio that might get in through the shoot are Lieut. N. Colville, of Vancouver, Lieut. G. A. Molecey of Vancouver and Sgt. L. S. Vaines of Montreal.

Four competitors tied for leadership in the first stage with 74's.

Second-Lieut. R. Fulton, whose father won the King's prize three times and whose grandfather won the classic once, turned up the winner of the tie-shoot for the Daily Mail Silver Cup. Fulton tied with several others in this match at 500 yards Saturday, having a perfect score of 50.

NO REDRESS FOR SHOP

NEWCASTLE, England—(CP). — Persons who take houses or shops facing the street must run the risk of damages from vehicles running into them, said Mr. Justice Goddard, dismissing a suit against a bus for smashed windows.

Winning Hit Is Scored As Single

CHICAGO, July 12 (AP).—William Harridge president of the American League decided today Jeff Heath's ninth inning game-winning single for Cleveland against St. Louis Sunday was still a single and not a triple.

Rules explain that if a fielder stops a hit by throwing his glove at the ball the batsman shall be credited with a three base hit. The rules also relate that in the home half of the ninth, a batter should be credited with as many bases as he might have made under normal conditions but no more than the winning runner took.

When Beau Bell, St. Louis outfielder, threw his glove at Heath's drive in Cleveland yesterday, perplexed scorers asked aid. Harridge ruled Bell's act occurred after the run had crossed the plate, and therefore the hit was a single and not a triple. Heath is formerly of Fort William, Ont.

Fights Last Night

(By the Associated Press.)

Chicago— Severio Turiello, 147½, Italy, outpointed Milt Aron, 147¼, Chicago, (10).

Washington — Joey Archibald, 123½, Provdence, R.I., outponted Mike Belloise, 125½c, New York (10).

Des Moines, I.—Johnny Paycheck, 178, Des Moines, stopped King Levinsky, Chicago, (3).

Asheville, N.C.—Ben Brown, 160, Atlanta, Ga., knocked out Steve Kahley, 157½, Hazelton, Pa. (7.)

Baltimore— Mike Frattini, Italy, 149, won by decision over Holman Williams, 143, Chicago (10).

Special Services Held In Millbrook

(Examiner Correspondence.)

MILLBROOK, July 12.—The members of the Orange Order of Millbrook and the surrounding district attended divine worship at St. Thomas' Anglican church on Sunday at 7 p.m., Venerable Archdeacon William Simpson, B.A., having charge of the service, and preaching an appropriate sermon.

The Citizens' Band, under Lieutenant William Peryer, headed the parade from the L.O.L. hall to the church, and Past County Master, brother J. H. Paul, acted as director of ceremonies.

The rector chose his text from Revelation 7:14, and after dealing with world conditions at the present time, pointed out that a solution for these troubled problems cannot be expected, with peace and unity among the nations, until the prophecy is fulfilled "They have come out of great tribulation, and have washed their robes and made them white in the blood of the Lamb."

The band gave an hour's concert in the bandstand following the parade back from the church, with a large audience gathering to enjoy the music.

The Men's Bible Class had charge of the morning service in St. Andrew's church on Sunday, in the absence of the pastor, Rev. A. L. Sisco. The men, about forty strong, brought an inspiring message from Genesis 3:10; speaking on "Voices", and illustrating from Bible passages such as the voice of God calling Adam, after his sin in Eden; God's voice speaking to the boy Samuel; the still, small voice that brought His word to Elijah, when hiding from Moab; and the voice of satan tempting Christ in the wilderness.

The need of being able to distinguish God's voice and respond as did Samuel, "Speak, Lord, for thy servant heareth," was emphasized. Rev. Mr. Sisco will occupy his own pulpit next Sunday, July 17, evening worship on Sunday was withdrawn.

APSLEY

Mrs. Jas. Downing, Mrs. Stanley Windsor and Miss Audrey Windsor left Saturday for a month's visit with relatives in Port Arthur.

Mrs. Elmhurst of Lindsay, is in the village visiting friends.

Mrs. E. Baldry of Peterborough, is the guest of her aunt, Mrs. Cyrus McFadden.

Mr. and Mrs. Benzo, of Detroit, Mich., are visiting the latter's aunt, Mrs. Cyrus McFadden.

Greig McMullen, son of Rev. R. M. McMullen, passed his examination in violin, grade three, at the recent music examination in Peterborough. He is a pupil of Mrs. George Kilborn.

Born—To Mr. and Mrs. Arthur Wilson, at the Red Cross Hospital, Apsley, on July 4, a son.

Mrs. Stanley Hill and little sons Jerry and Donnie of Detroit, and Mrs. O. Dunford are visiting their father, Mr. Robert Knox at his summer home in Burleigh.

Miss Bertha Earnshaw of Pittsburgh, is spending the summer at Jacks Lake and with her parents.

Mr and Mrs. Irving and Mr. and Mrs. Elliott of Buffalo, are at their cottage at Jacks Lake

Cricket Notes

LONDON, July 12.—(CP Cable.)— Surrey and Hampshire turned in impressive victories Monday in English cricket matches, concluded a day ahead of schedule. The former whipped Kent by 9 wickets and Hampshire obtained a 5-wicket margin over Somerset.

Rain prevented play in the Glamorgan-Northamptonshire match at Pontypridd.

Close-of-play scores follow.

Kent 135 and 100 (Parker 5 wickets for 23 runs; Surrey 190 (Gregory 59, Fishlock 55, Watt 6 for 80) and 46 for 1 wicket; at Blackheath.

Somerset 116 and 156 (Creese 4 for 49); Hampshire 125 and 148 for 5; at Yeovil.

Glamorgan 299 for 7; v. Northamptonshire;at Pontypridd.

Yorkshire 198 and 72 for 2; Derbyshire 158; at Chesterfield.

Leicestershire 101 and 10 for no wickets; Lancashire 365 for 8 declared (Iddon 88, Oldfield 73, Nutter 74 not out); at Leicester.

Middlesex 394 for 9 declared (Hean 6 for 98); Nottinghamshire 205 (Keeton 66, Peebles, four for 50) and 66 for no wickets; at Nottingham.

Essex 186 and 190 for 6; Sussex 282 (Holmes 71, H. Parks 66, Stephenson 5 for 81); at Hove.

Gloucestershire 237 (Allen 72, Wilson 52, Howart 7 for 85) and 77 for 7; Worcestershire 113 (Sinfield 6 for 45); at Stourbridge.

Princess Teru, eldest daughter of the Emperor of Japan, took part in a relay race in Tokyo

1938 Progress

London Life representatives have established three outstanding records this year in extending the services of life insurance to the Canadian public.

- For the first quarter of the year, the sale of Ordinary Life Insurance reached a new high level.
- For the second quarter the new Ordinary Life Insurance sold exceeded the above record by a substantial margin.
- June was the best month in the Company's history for Ordinary Insurance sales.

This last achievement is all the more remarkable since it exceeded June of last year by more than 50%, and was twice as large as June of 1936. This record was made possible by the work of the salesmen of Ordinary Insurance in both branches and does not include Industrial nor Group Insurance.

During the past five years, London Life representatives have further improved the quality of their service. You will find their message to be of interest and value.

STATISTICAL FACTS
Ordinary Life Insurance Issued

	1938	1937	1936
1st three months	$13,517,000	$10,823,000	$ 9,933,000
2nd three months	15,103,000	12,252,000	10,150,000
Total for Half-year	$28,620,000*	$23,075,000	$20,083,000

*Industrial and Group Insurance for the first six months of 1938 accounted for an additional $20,000,000

Established 1874
London Life
Insurance Company
"Canada's Industrial-Ordinary Company"
HEAD OFFICE - LONDON, CANADA

District Offices—Royal Bank Bldg., George & Hunter Sts., Peterboro

TELEPHONE TALKS IN THE WATSON FAMILY

"It makes my holiday seem longer!"

Lois Daly, vacationing with Bill Watson's parents in the country, doesn't waste any time on letter-writing. Nor does she let her folks worry. She's adopted that old Watson family custom of telephoning — frequently. "It's better than letters to hear your voice," says her Mother. "And it gives me more time for fun," adds Lois.

Reductions in telephone rates—local and long distance—in 1935, '36 and '37 have effected savings to telephone users in Ontario and Quebec of nearly one million dollars yearly.

THE BELL TELEPHONE COMPANY OF CANADA

C. B. SHAVER, *Manager.*

The Examiner

The Peterborough Examiner, published each evening by Peterborough Examiner, Limited. Office: Hunter and Water Streets, Peterborough, Ont.

Subscription Rates: 15c per week in City of Peterborough delivered by carrier; $6.00 per year by mail to outside points.

Members: Canadian Press; Audit Bureau of Circulation; Canadian Daily Newspaper Association; Empire Press Union; Ontario Provincial Dailies Association.

H. L. GARNER, Managing Director.
A. B. KENNEDY, Managing Editor.

TELEPHONE 1600,
Private Branch Exchange to All Departments.

TUESDAY, JULY 12, 1938

Knocking On The Wrong Door

The lay-off in the shops of the C.N.R. has affected London, and the City Council instructed Mayor Kingsmill to get in touch with the Minister of Transport at Ottawa and see what could be done about it.

The result was that the Deputy Minister informed His Worship that the Minister of Transport was not in the city and the proper person to see on such a mission was S. J. Hungerford, manager of the C.N.R. If we understand the report correctly the Mayor of London was given to understand that the solution of any problem about men working for the railway was in Mr. Hungerford's hands.

There are 200 men affected by the lay-off in the shops at London, and in all there are 1,800 idle at various points of the system. Judging by the place where Mayor Kingsmill first directed his request the idea had not dimmed that the Minister of Transport was the proper person to see about putting more men to work. It would be well if Ottawa were to persist in correcting that belief, and making it clear that the C.N.R. is being operated by the general manager of the road.

Fear of Thunderstorms

Can anything be done to remove the fear which comes upon some people when a thunderstorm breaks? There was a discussion going on about that in one home in the city where a daughter always wants to go and hide in a clothes closet or some such place until the fury of the storm has passed. There are people who make fun of such people, but we do not believe that process will ever bring about the removal of the fear.

As a rule Peterborough does not have as many thunderstorms as are recorded in the Western part of the province, nor do we believe they are as severe, but for those who dread them are at times bad enough. Such a storm will produce a feeling of fear and dread in some people, while we know of others who would prefer always to be in some place where they could view the storm to advantage. To them it is a great spectacle well worth seeing. If possible they delight in watching the storm gather and break.

We are certain that such people cannot understand the feeling of the more timid individual who dreads storms. If such a person feels safer and more secure hiding in a clothes closet then we believe the clothes closet should be available and standing room there should always be provided.

What Is An Accident?

A newspaper would naturally hesitate to make pointed comment in a case where a fatality had occurred if such would bring distress to relatives and friends. But actually there is something which needs saying and it has such broad application that it touches a good many similar cases.

We have in view the report of a fatal automobile accident on the Kingston Road a short distance from Toronto. The driver of the car was a young man and from pictures published of him it looks as though he were in full enjoyment of health and strength. He drove his car around a curve at such speed he could not keep on the highway. He ran across a service station yard on the wrong side of the road, then down a drop of three feet and finally collided with a tree. And there he was killed.

The headings placed on this story in the papers say his death was the result of an accident. But was it? It is right here a newspaper hesitates to advance the belief that this young man is dead as the result of something which he did to himself, and when the situation is analyzed it is difficult to come to any other conclusion.

The driver of that car would know he was approaching a curve; there would be signs on the side of the road telling about that, and he could also see for himself. He would know that a car cannot go on a curve at the same rate of speed it can use on a straight road. We do not consider it unfair to conclude that this young man would have all the facts in his possession which would be necessary to make the curve in safety. It is also a fact that he made all the decisions himself regarding the speed he would maintain at that particular point in the road.

The result of course is called an accident, and perhaps the kindest thing possible would be to let it go at that. But facts are stubborn things and they do point clearly to the conclusion that this young man brought about his own death.

A Seat For Dr. Manion

When Hon. Dr. Manion was named leader of the Conservative party it appeared a simple enough thing to arrange so he might speedily have a seat in the House of Commons. It had been mentioned several times there was an opportunity to provide for him the seat for the London riding, as it has been vacant for several months. It seems to be a difficult thing to transfer the enthusiasm of the convention from Ottawa to London. The Liberals of London not having attended the convention, feel none of the enthusiasm. The C.C.F. party has not felt the effects either and announce that when the seat is open for voting they will have a man in the field.

West Middlesex is likely to find its sitting member, Hon. J. C. Elliott, postmaster-general, retiring from public life as his health is not the best, and that gives the politicians opportunity to talk about a saw-off, the Conservatives taking London for Dr. Manion, and the Conservatives putting no man in the West Middlesex field. Such a proposal is having a question mark placed after it according to reports from London. Liberals claim West Middlesex is a safe Liberal riding where Mr. Elliott has been elected in every contest beginning with and including 1925. The riding came into existence in 1904 and has been Liberal since with the exception of one election which went to a Progressive. The Liberals feel like the man who wants something to boot in sawing off West Middlesex against London. But why should they? Not since the days of Hon. Charles Hyman in 1904 has there been a Liberal elected to Ottawa. The London riding created something like political history at the last general election by having seven candidates in the field, but the Conservatives had a comfortable majority. It would take a deft brand of persuasion to show that West Middlesex is more Liberal than London city is Conservative. The Liberals and Conservatives might arrange a saw-off but it does look as though the stumbling block would be the other parties which would insist upon placing a candidate in the field and forcing an election.

Will The Kiss Bring Peace?

Foreign Ministers of Paraguay and Brazil have concluded the preliminary movements toward bringing peace between these nations after having had another war over the Grand Chaco which is a strip of territory where the boundary line has never been definitely adjusted. No person has been able to explain just why either country wants the Grand Chaco. The territory in the dry season is baked to a frizzle, and in the rainy season it is something like a swamp. Likewise there is a great deal of jungle land in it. From 1932 to 1935 Bolivia and Paraguay fought for that territory and lost 100,000 men, and within recent months they have been doing the same thing again. Since 1870 there has been no agreement as to where the boundary line actually was, is, or had been or should be.

The method of concluding the formal discussions between the foreign ministers was unusual; at least it would be in this part of the country. When the conversations were finished with satisfaction the foreign minister of Paraguay kissed the one from Bolivia and the Bolivian in turn operated on the gentleman from Paraguay. A regular resounding sort of smack it was accompanied by sound effect such as a cow might make when extracting a hoof from a muddy road. It is even mentioned in the cables that it was an emphatic and determined example of the mature method and art of osculation.

We shall watch with something more than a mild degree of interest to see what happens now. Will a couple of full-grown men kissing each other in turn produce peace in the two lands and cause the people to see the folly of fighting over a strip of territory which no person would want as a gift? Perhaps the method may be better than that adopted in other parts of the world where national representatives meet and solemnly sign documents to outlaw war, and then turn toward home and plan for the next conflict.

A Poor Choice of Words

Rev. Norman Rawson, pastor of Centenary United Church in Hamilton, had in his Sunday evening congregation several hundred visiting members of the Orange Lodge. He considered it well on such an occasion to touch on public questions of the day, and selected as one of them the announcement made by Prime Minister King at Ottawa that if pilots for the Royal Air Force were to be trained in Canada then it would be the policy of the Canadian Government to see that such training were done under the auspices of the Canadian Department of Defence. It was also stated that if it were desirable to send British instructors to do the training they could be taken on the staff of the Canadian flying force.

Rev. Norman Rawson did not think much of the plan. He described it as "the most un-British utterance I have ever heard from a public man in Canada." We read also that the preacher declared "Everything about it stinks. The effect to patch it up reeks even worse than the original statement."

At the risk of differing with the reverend gentleman in Hamilton, this paper would hesitate to apply to the Prime Minister of our Dominion the designation of "un-British." We do not believe since we first had Prime Ministers in this country in 1867, right on down to the present, we have had a Prime Minister of whom it could be fairly or with truth be stated that he was "un-British."

Going farther we do not think the statement made by Mr. King can be put in the class of things which "stink." Had Rev. Mr. Rawson been debating in the House of Commons instead of preaching in his pulpit at Hamilton it is very likely he would have been requested to withdraw his offensive words and change a good deal his style of delivery.

In his sermon he appears to have been deliberately trying to do something which should not be done in this country. That is, seeking to divide the Canadian people when there should be no division. As in nearly every other situation there is a central point, and in this it is the desire to train pilots for the Royal Air Force. It was considered preferable by the Canadian Government to have it done under the auspices of our own agencies, otherwise there would be two sets of officers, two sets of standards and rules and qualifications operating on the same field, with one lot of officers and recruits under control of one government, while the others would be answerable to another government. We have no way of knowing whether Mr. Rawson had ever thought over these details, and was or is willing to work out a better plan himself by which there would be no confusion.

What the Canadian people desire is that training facilities shall be made available if and when they are desired to strengthen the Royal Air Force, and that in itself is so important a question that it should be settled—and we have no doubt it will — between responsible individuals in the British and Canadian governments. British officials are reasonable gentlemen and so are those who represent the Canadian government. Into such a situation a minister of the Gospel should hesitate to introduce the word "un-British" and the word "stink."

NOTE AND COMMENT

The dog days must be here. There is a story from Hollywood about a parrot once owned by Houdini which picked the lock of its cage and made its escape.

Hon. R. J. Manion is the second doctor to lead a political party in Canada. It is seldom the medical profession cuts in on territory upon which the lawyers usually have squatter's rights.

Royal Air Force flyers have set a new record for group flying by covering the distance from England to Egypt, by way of the Persian Gulf, in 32 hours. This exploit will not go unnoticed in several other countries.

After a long search for a missing Toronto boy he was discovered in bed and asleep at home. That sounds like the story of the woman who wondered how her husband spent his evenings and then went home and found him there.

A young Indian was in court at Lindsay on the charge of vagrancy and it was also stated he had been found sleeping in a church. We can understand the vagrancy business but right now we wish to inform the law that it's no criminal offence to sleep in church.

A new party is said to be planned by Hon. W. D. Herridge, showing that the fate of the Reconstruction party is already forgotten. Some one should tell Mr. Herridge never to buy a sailor suit until he has taken a good look at the wrecks along the shore.

A Toronto cleric wishing to describe a man in a perilous position referred to him as "hanging by his eyebrows on the edge of a precipice." After having heard that bit of trite phraseology we have been wondering when and if the fellow fell and how far.

Officials of the Department of Agriculture say they are not alarmed by the outbreak of army worms in certain portions of the province. All might be well if the farmers in whose fields the worms are operating could be persuaded to look at the situation in the same complacent manner.

COUSIN JAKE

(By A. R. K.)

¶ My Cousin Jake delights to sing, he lets it go like anything, I think he'd sing an hour; his voice is awful big I know, and he can dig things pretty low, and he has lots of power.

¶ And if Jake gets a chance to sing, they never coax or anything, an eager sort of man; he'll say his voice was never trained, or else perhaps he got it strained, but does the best he can.

¶ Some people scoff at Cousin Jake, and claim his music's a mistake, a tax upon his lung; they'd like my cousin better still, if he'd decide to just keep still, and muffle up his tongue.

¶ But Jake's voice comes like newfound wealth, he'll sing away just by himself, and do it all by ear; he'll holler out like anything, when he blows up and starts to sing, with no one there to hear.

¶ Jake sings outdoors or in a hall, it makes no difference at all, he simply lets it go; if Jake was singing in a barn, they'd hear him all around the farm, he just makes music grow.

¶ I'm glad my Cousin Jake's that way, I don't care what the critics say, I'd pin on him a prize; when he is asked to sing he will, and helps far more to fill the bill—than those who criticize.

Egypt Yielding More Secrets

FROM CAIRO, Egypt, comes word that a city of 20,000 dead and a richly ornamented funeral causeway have been unearthed from the dust of 50 centuries at Sakkara.

The discoverer, Selim Bey Hassan, said at least 20,000 mummies lie in the necropolis beneath the causeway which connected a valley temple with the funeral chapel of Unas, last king of the fifth dynasty.

The necropolis antedates the causeway—or walled passage—by about 300 years but Selim said he found evidence it was used long after the causeway was built.

Discovery of the latter was termed a find of highest importance because inscriptions on the walls answered the puzzling question of where ancient Egyptians cut and dressed granite used for statues and temples.

These inscriptions told the story of a technical school beside the quarries of Aswan where all the dressing was done and where men learned how to cut the stone which was shipped northward by way of the Nile.

The richly ornamented causeway is a passage 700 yards long and seven feet wide. The side walls, nine feet high, were covered with the largest known collection of old kingdom inscriptions and scenes.

With a ceiling of blue-painted stone to represent the sky, the passage was covered with large limestone blocks, with a central slit running its whole length to admit light and air, walls and floor were on white tura limestone.

Scenes depicted included the transport by boat of red granite columns and capitals from Aswan to the pyramid of Unas, wrestling between Egyptians and Bedouins, and transport by boat of Asiatic prisoners.

King Unas, who reigned over Egypt 5,000 years ago, was shown in company with a multitude of gods, preceded by bearers of offerings.

Other scenes showed work in the fields in the four seasons, including gathering of honey and figs, harvesting, bird catching and breeding of animals.

Marketing scenes depicted trading by barter, men beating out gold leaf, and the casting of metal, polishing of gold and stone utensils and weighing of goods in fine scales.

Discovery of the route from the chapel led to the finding of the valley temple itself. More than 300 stelae (slabs or pillars) and false doors were found in the temple—placed there to remind their owners of benefits conferred by the king.

The cemetery was cut from solid rock and covered several acres. It was traversed by long galleries from which passages led to funeral chambers and storerooms. Along with the thousands of mummies were found pottery vases and fragments of alabaster vases.

To The Editor

PUNISHMENT SURE

Editor Examiner:

Sir: As a reader of your paper, there has been a lot said about Mr. Deremo and Miss Williams. Miss Williams was taken against her will, from a good home and placed in a room by herself, on the top floor of the County Home, away from friends and freedom. She does not need to be in the County Home as she has her pension and what little property she owns in Douro. God will punish such people.

JOHN DEREMO.

FARM WORK

Editor Examiner:

Sir: The Toronto papers tell of a farmer with 300 acres of land who cannot get any person to work for him. Well I worked some years ago for J. E. A. Fitzgerald and on farms at Omemee and Cavanville. I have been working farms for the past 53 years in Canada and elsewhere. But the last five years Toronto has drawn me to higher wages and also to unemployment for the past four years. I am not old at 65 and there is only my wife and I left now as the children have all gone from home to make their way elsewhere.

If that farmer has a cottage and will move our furniture into it and give us civil treatment I have no doubt I can beat many younger men in work because I am an old-time farmer willing to turn my hand at anything except a single walking plow. I want the farm life again as it is the only work I can do.

AIBERT ED. HAWLEY.
365 Bleeker St., Toronto.

THE LEAGUE OF PALS

Editor Examiner:

Sir: Will you please allow me a little of your valuable space to bring to the notice of you: readers the League of Pals, which is bringing people of all nations together by correspondence.

Schoolboys and girls use our medium to exchange stamps, souvenirs, and ideas on sports; older people correspond about innumerable topics, such as politics, business, climate, ways of living and so on. Many people have had sunshine brought into their lives through the medium of the League.

Our chief aim is to foster friendliness among all peoples and already there are thousands of members in 60 different countries.

In many places there are now groups which organise open air activities, such as hiking, cycling, tennis and other games during summer; indoor social gatherings during winter.

We encourage our members to exchange visits, and give advice to facilitate this where necessary.

We are having our first International Pallobree this summer in Norway, and we hope to organise these gatherings annually in future, each year in a different country.

Many people would like Pen Pals in your district, and if anyone who is interested will get into touch with the undersigned, contacts will be made for them.

Anyone over 12 years of age will be welcomed.

NORMAN BOOTH, a
Chief Pal, Netherton, Huddersfield, Yorks., England.

HE DID IT

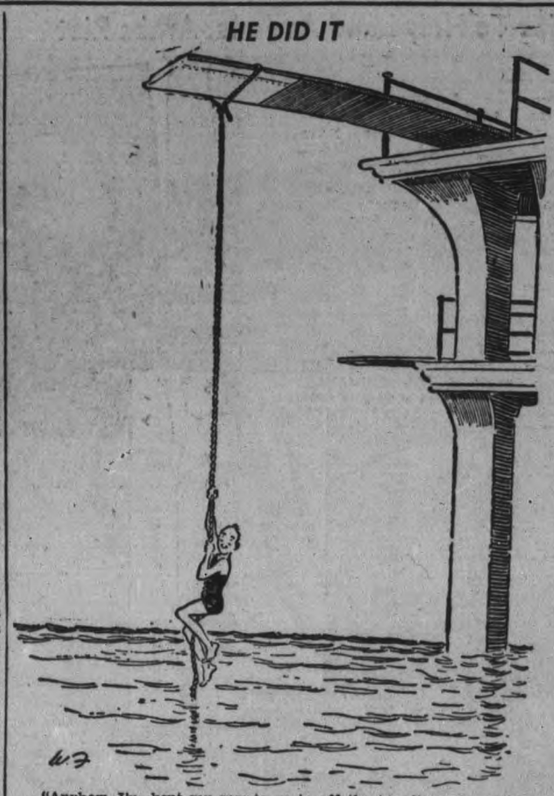

"Anyhow, I've kept my vow to go in off the top diving-board."
—Humorist.

• His Golf Does Not Settle It

(Toronto Telegram)

ANY ATTEMPT to make the question of Sunday use of parks an issue between rich and poor is as extravagant as the statement that the parks are padlocked to the public on the Sabbath. Controller Hamilton has stated that he plays golf twenty Sundays in the year, which means that he plays steadily every Sunday from the beginning of May to the end of September. But the thousands of persons who enjoy the parks on Sunday during the summer months are not particularly interested in Controller Hamilton's golf, nor has the use he makes of his Sundays anything to do with the use the public may be inclined to make of Toronto parks. Certain activities such as football, baseball, tennis, tobogganning and bob-sledding are prohibited in the parks on Sunday. Whether or not this prohibition should stand is an open question. On the one side are evtremists who favor a wide-open Sunday with business as usual in all lines but their own. On the other side are extremists who favor a wide-open everybody a Sunday of church-going and meditation. In between are many who believe the restrictions of the old Lord's Day Act are unduly oppressive, and who would welcome a latitude which would prohibit only non-essential commercial and industrial activity, whether in entertainment or otherwise.

It has been stated, but on what authority is not known, that Sunday is the only day on which poor people who are employed all week can enjoy the parks. After consideration of the number of people who are not working at all, the number who are released for recreation by the Wednesday early closing, the number who benefit from the long evening hours under daylight saving, the number in occupations which are permitted only on four days of the week, and the number who wouldn't play in the parks anyway, it may be questioned whether there is any great number of persons whom the Sunday prohibitions deprive of recreation.

But whether or not the prohibition of certain activities in the parks on Sunday deprives anyone of health-giving recreation, it seems that before anything is done to effect a change, the public should be consulted. Hitherto there has been much special pleading from one or two sources, but there has been nothing to indicate that it represents popular demand for a change. If the public wants to make a use of the parks which is denied them at present, they should have an opportunity of saying so. It would then be in order to consider what amendments were desirable in the restrictive legislation. And in any vote which is taken, it may be noted that the poor will have at least as much to say about the decision as the rich.

• Facts Show Chamberlain Right

(Ottawa Journal)

A CRIME it would be, certainly, were Britain to risk a world war over some of the things she has been asked to risk it for. Over those bombings of British ships by Franco, for instance. Last week in these columns it was pointed out that many or most of the ships bombed in Spanish waters or harbors were not, in the true sense, British ships at all. We find striking confirmation of this in a speech delivered in the British House of Commons by Commander James, reported in the British Hansard of June 1.

Commander James showed that shipping under the British flag in the Eastern Mediterranean falls under three categories:

1. Old legitimate established firms;
2. Pure adventurers, tempted by high profits; and
3. Perfectly legal but perfectly bogus companies of mushroom growth who are merely the nominees of the Spanish Republican Government.

Out of 140 British ships trading to points on the East coast of Spain in the last year, 27 had acquired their British registry within the year, while many of the remainder had been sold by their original British owners to mushroom concerns. There was, for example, the Mid-Atlantic Shipping Company, Incorporated July 21 1937, it had three directors, one Spaniard, one Briton, and one American (named Maimo de Gamboa). The British director owned 10 shares; the Spaniard and the American the remaining shares.

Much was heard some time ago about the "outrage" of the sinking of the Thorpehall. Mr. Lloyd George and Mr. Winston Churchhill wanted war over that. The Thorpehall was owned by the Westcliffe Shipping Company, the directors being one Greek, one Briton, and the Greek captain of the Thorpehall. Out of 1,000 one-pound shares, the Greek director owned 499, the Greek captain 499, the British director two. The British people were asked to go to war, to risk a world conflagration, with Heaven only knows what consequences, to protect the profits of two Greek adventurers.

There might be fewer sensational headlines in the press, less lurid rhetoric from the Lloyd Georges and the Winston Churchills, if the British public, and the world generally, were better acquainted with these facts. Fortunate it may be, too, for Britain and for the world, that the cool keen judgment of Neville Chamberlain, plus his moderating courage, controls British policy today.

• He Desires To See Taxes Reduced

(Letter in Kitchener Record)

TO THE EDITOR: If the taxpayers of this city do not watch their step during the next few months the 1938 City Council, with Mayor George W. Gordon as the leader, will attempt to greatly increase the burden of taxation instead of taking steps to lower it.

In recent weeks Mayor Gordon and members of council have advocated that the city petition the Dominion government to present the city with the old post office building at the corner of King and Benton streets, in order that it could be torn down and the site utilized as an addition to the present civic square. In addition it has been proposed that Queen street north and Frederick street be widened by fifteen feet, the government to be asked to make a donation of its portion of the new federal building property to the city for still increasing the size of Kitchener's civic square.

With the agitation in newspapers and by various organizations throughout the Dominion for reduced taxes, and more economical administration of federal, provincial and municipal affairs, is it reasonable to expect that the member for North Waterloo, Hon. W. D. Euler, after using his influence to secure the expenditure of approximately $400,000 for a new post office, and another $300,000 toward the construction of the Grand River Valley conservation dams, will recommend that the government present the city with one of the most valuable business corners in the city?

Mayor Gordon and the aldermen should confine their efforts toward securing twelve feet from the government for the widening of Benton street, and encourage the sale of the remainder of the property as a business block in order that it can be assessed and taxes derived therefrom.

The taxpayers of the city had reason to expect that an effort would be made by Mayor Gordon and the city fathers to devise ways and means to reduce the taxes, which have been excessive for a city the size of Kitchener for the last decade, but instead of that they are "day-dreaming," and visioning a civic square which would cost almost a mill of the city's taxes per annum to maintain.

Being a taxpayer and having heard considerable criticism of the wild ideas of some council members the writer considers that the time has arrived to protest. Thank you, Mr Editor, for the space.

TAXPAYER.

A Bit of Nonsense

THOUGHTFUL

"You told that man it was five minutes to the station, and it is a good twenty minutes."

"Yes, but he was nice and polite, and he seemed so tired."

PUSHFUL

A man proposes to push a wheelbarrow round the world. He is determined that his neighbor shall not borrow the thing this year.

Hard To Believe How Time Flies

JULY 12

1908: Thermometer reaches the highest point for the present year today with a mark of 91 degrees.

Rev. Robert Pogue preaches annual sermon to Orangemen who will visit St. Paul's church.

Quaker Oats Company employees hold their sixth annual excursion to Cobourg.

Mrs. Robert Neill catches a 21¼ lb. lunge near Clear View, the Neill cottage at the head of Clear Lake.

Rev. Dr. Marvin, formerly of Bethany has taken over the Methodist circuit at Warsaw.

1918: Thirty-five railway coaches are required to carry Orangemen to Lindsay to celebrate the anniversary of the Battle of the Boyne.

Successful lawn social is held on the grounds of Rev. C. A. G. Spence at Auburn.

Fred Broadworth of Percy township is badly injured when mauled by a bull.

Eighty-eight per cent. of all local candidates have passed the entrance examinations.

W. W. Pope of The Hydro-Electric Commission is here to investigate the controversy over the Burleigh Falls power site.

1928: Over fifty Orange lodges from around the district assemble here for the 12th of July demonstration.

Representatives business men from cities and towns along the route inspect the unfinished section of the Trent Canal.

Workmen digging the excavation for the new super-service station on Charlotte Street discover a skeleton that had been buried in a wooden box.

Mark Street United Sunday School holds its annual picnic at South Beach, travelling by steamer Stoney Lake.

For the fourth time this season Peterborough ball club is beaten by Kingston Ponies, on this occasion by 10 to 3.

A Bible Message For Today . . . .

NOW WHEN JESUS was risen early the first day of the week, he appeared first to Mary Magdalene, out of whom he had cast seven devils. And she went and told them that had been with him, as they mourned and wept. And they, when they had heard that he was alive, and had been seen of her, believed not. . . .

Afterwards he appeared unto the eleven as they sat at meat, and upbraided them with their unbelief and hardness of heart, because they believed not them which had seen him after he was risen. And he said unto them, Go ye into all the world, and preach the gospel to every creature. . . .

And these signs shall follow them that believe; In my name shall they cast out devils; they shall speak with new tongues;

They shall take up serpents; and if they drink any deadly thing, it shall not hurt them; they shall lay hands on the sick, and they shall recover.—Mark xvi, 9-11, 14, 15, 17, 18.

KEEP STIFF UPPER LIP.

(Detroit Free Press)

THE YOUNG men and women who are leaving school and college for the wider and more complex life beyond the campus should not be daunted by the specter of unemployment.

When was there ever a time when every college graduate could step immediately into a lucrative job?

The dark is deepest just before dawn.

And the current business depression cannot last forever.

The important thing is not to give up hope if you do not find employment for your talents at once.

You will in time, if you keep a stiff upper lip and keep your eyes open, if you try to create your own opportunities and if you are willing to start at the bottom and work up.

The young man or woman who sits down and waits for opportunity to come is already licked—and always has been, whether times were good or bad.

Close your ears to defeatist talk.

You are, collectively as competent as those who have graduated before you, and if you are determined to work, you will find that the chance to do so will not be long delayed.

GAS TAX AND ROADS.

(Amherstburg Echo)

MOTORISTS who buy their gas at Amherstburg service stations pay the Government $16,684 annually in gasoline tax, it was learned by the Echo in a survey of the local service stations. Altogether the several service stations dispose of 278,066 gallons of gasoline during the year. With such a great amount as this being paid by our motorists it is only fair that Amherstburg should be given consideration in the matter of roads. Just now the connecting link of Highway No. 18 through Amherstburg is in a deplorable condition and is badly in need of attention. If Amherstburg were to be given back only part of the taxes paid this pavement could be easily repaired.

Old Kentucky CIGARETTES

High School Entrance Results For The City Of Peterborough

Passed on Teacher's Recommendation

Althouse, June; Allen, Shirley; Asseltine, Hazel; Andrus, Lorna (H); Agnew, Fern, Alcock, Frank (H); Allen, William (H); Ackford, James; Atkins, William; Abbott, Margaret (H); Armstrong, Audrey; Armstrong Ralph; Amyotte, Teresa.

Brooks, Dorothy, Baldry, Walter; Black, Helen; Baxter, David; Banks, Betty; Blaiklock, Rosemary; Burnham, Kenneth; Butcher, Douglas; Batley, Margaret; Bestard, Edward; Burns, Reginald; Brown, Joan; Brown, Eleanor; Brown, Stewart (H); Barrett, Marion; Boyd, Alvin; Basciano, Andrew; Boyle, Francis; Bell, Grace.

Copperthwaite, Gordon; Crellin, Conroy; Cutmore, Deane; Choate, Garth; Carpenter, Ralph; Campbell, Malcolm; Carr, Phyllis; Carter, Jack; Childs, Kenneth; Clapham, Henry; Constable, Phyllis; Chapman, Vera; Connell, Arlie; Cranfield, Jean Ann; Clarke, Judith; Crowe, William; Conway, Pauline; Conway, Monica; Chenier, Doris; Condon, Priscilla; Condon, Gerald; Clancy, Margaret; Crowley, Mercedes; Curtain, Loretta; Collins, Nancy.

Delahaye, Isobel; Daliday, Mary; Davis, Leah; Doughty, Phyllis; Dugan, Dale; Dauncey, Eileen (H); Daynes, Bernice; Doughty, Maxwell; Dwyer, Norman; Davies, Tom; Dinsdale, Jack; Dolan, Thomas; Del-Pellaro, Mary; DeChantigny, Joseph; DeChantigny, Lolande.

Ellis, Irene (H); Eason, Craig; Edgar, Wilbert; Ellison, Grace; Embury, Bruce; English, Jim; Eggleton, Patricia (H).

Fanning, Doris; Fausett, Lenore; Foster, Neal; Forbes, Donald; Flett, Margaret; Franks, Dorothy, Frost, Dorothy; Fanning, Weldon; Franks, Dorothy B.; Farrow, Bill; Fanning, Rosina (H); Fontaine, Victor; Freeman, Francis.

Goheen, Donald; Gray, Norma (H); Gynane, Pearl (H); Graham, Bob Alvin; Groombridge, Leslie; Gaskell, Ruth; Gray, Freda; Giffen, Betty (H); Gallagher, Joyce; Garner, Fred; Green, Ralph (H); Gentille, Verna; Gilbert, Colleen; Gosselin, Francis; Geraghty, Bernard (H); Griffin, Robert; Guerin, Jack.

Harrison, Wallace; Hale, Agnes; Hudson, Rowene; Hanlon, Mary (H); Hubel, Anna; Harvey, John (H); Harris, James; Hendry, Robert; Head, Lynn; Hendry, Crystal; Hamblin, Donald; Huffman, Christopher; Hutton, Jean; Hartshorn, Wilma; Harper, Norma; Hardie, Patricia; Helson, Marion; Hooper, James (H); Hall, Clifford; Hardill, Jack; Hill, Douglas; Healey, Joseph; Hurley, Loretto; Hobbins, Josephine; Hurtubise, Deowme; Heffernan, Teresa J.; Heffernan, Teresa U.

Johnston, Katherine; Jones, Allwen; Johnston, Annie; Johnston, Doris; Johnson, Alan; Johnson, Isobel; Jones, Helen; Jones, Robert.

Kay, James; Kirn, Ross; King, James.

LeGros, Albert; Leach, Jean; Lee, Doris; Leether, Reginald; Langton, Donald; Lillow, Jean; LaPlante, Armand (H); LaPlante, Therese; Lazure, Paul; Lowe, Margaret.

Mathias, Dunlop; McGee, Marjorie; Miller, Dennis; Mitchell, Vera; Moore, Nancy; Moorhead, Earle; Mason, Fred; Mitchell, Isabelle; Mahood, Dorothy; Milligan, Gladys; Marshall, Kenneth; Morrow, Lilian; MacTavish, Donald; Macdonald, John A.; Monkman, Gerald G.; Maguire, Sheila; Martin, Evelyne (H); McDonald, Jean; Moore, Irene; Manning, Harold; Masters, Arthur; Mills, Kenneth; Murphy, John; McTeague, Marion (H).

Neill, Teresa; O'Toole, Loretto; O'Brien, Lornie; O'Toole, Gerard.

Parr, Eva Blanche; Peryer, Mildred; Purdy, Doreen (H); Patterson, Eleanor; Powell, Dorothy; Patterson, Gerald; Parnell, Wallace; Patterson, June; Pogue, Agnes; Packer, Reginald; Parnell, Erven; Paterson, Joan; Paterson, Jack; Primeau, Patricia; Peters, James.

Routley, Raymond; Roode, Donald; Raines, Gladys; Rea, Maurice; Reid, Ruth; Reid, Eddie, Richmond, James; Robertson, Robert; Reid, Howard; Reynolds, Bob; Ridyard, James; Richardson, Alex; Ritchie, Thomas; Ryan, Teresa.

Sloane, Margaret; Sellon, Orville; Shea, Leon; Smith, Leonard; Sadler, June; Sage, Ruth (H); Storey, Mildred (H); Simmons, Betty; Sproule, Carman; Stewart, Clinton; Stewart, Irene; Sutherland, Marion; Scott, Bob D.; Smith, Dorothy E.; Sullivan, Doris; Spencer, Joseph (H); Shaughnessy, Clarence; Stewart, Evelyn; Scollard, Gregory.

Traviss, Bernard; Thomas, Arthur (H); Trennum, Fern; Turner, John; Thompson, Helen (H); Turner, Catherine (H); Trotter, Marjorie.

Upper, Phyllis; Van Allen, Ralph; Vyse, Donald; Vasey, Francis.

Willis, Grant; Wells, Doreen; Wilson, Douglas (H); Wood, Norma; Waldron, John; Watkins, Joseph; Whitney, Alice; Weatherstone, Catherine; Williams, Bernadine; Whittaker, Jack; Wallis, June (H); Watson, Ray; Withers, Pearl; Wall, Leonard.

Young, Audrey; Zenhenko, Sanca; Zavitz, Thelma.

Passed by Examination.

Allison, Harvey; Astles, Helen; Andrew, Norman.

Blaby, William; Blaby, John; Botnick, Max; Braund, Ralph.

Clarke, Betty; Cooke, Ernest; Chambers, John; Caines, Raymore; Carruthers, Teddy; Conlin, Paul; Condon, John; Cupoli, Pasqualine.

Drummond, Charles (hon.); Deck, Colin; Dayman, Clarence; Dalliday, Harold; Dale, Kenneth; Dionne, Aileen; DeNoble, Donald.

Everitt, Elsie; Edwards, Alec; Forbes.

Fenner, Elizabeth; Fisher, Frank; Fallen, Muriel; Fowler, Frederick; Florence, Max; Flint, Robert.

Glen, Fanito; Glen, Rex; Guerin, Michael; Grisdale, Loretta.

Honour, Robert; Harris, Ruth; Hill, Jack (hon.); Herr, Earl; Houlihan, Betty; Hynes, Rita.

Jaquith, Wenda.

Killingbeck, Gerald; Keating, Francis.

Laing, James; Loescher, Geraldine; Lacey, Robert.

Metcalfe, Murray; Morrison, Arlene; McBride, Burton; Murphy, Houston.

O'Toole, Mary.

Preston, Doris; Peeling, Arthur.

Rome, Amelia; Robbins, Hilda; Rusaw, Mildred; Record, James; Rhodes, Arnold; Rochetta, Angeline.

Smith, Nellie; Strickland, Norma; Suddards, Hilda; Storms, Wilma; Sheehy, James.

Taylor, Isabelle.

Wildman, William; Williams, John; Withers, Richard; Withers, Helen; Wellwood, Pentland; Weaver, Violet; Webster, Jim.

Yeatman, Mae.

Passed Under Regulation 10 (5).

Clark, Royal; Lee, Nora; Miller, Leatha; O'Carroll, Dorothy; Reynolds, Hazel.

Passed Under Regulation 10 (6)

Fisk, Marjorie.

The marks of unsuccessful candidates will be mailed to them.

Hughes and Crew Land Safely In Moscow On Second Leg Of Trip

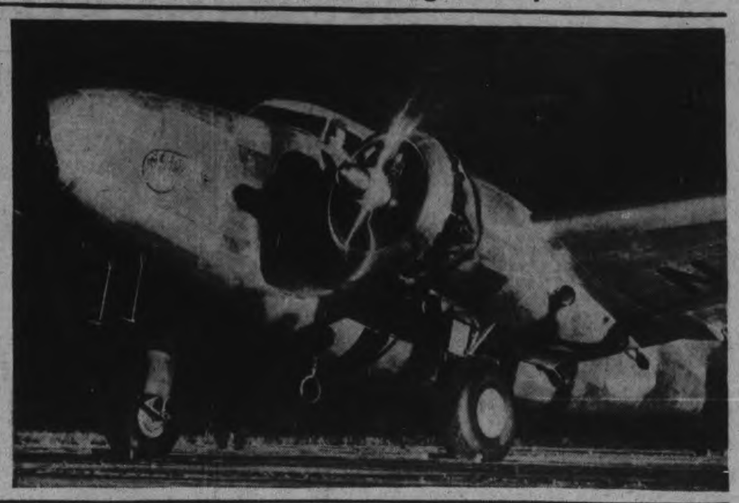

After a start delayed many hours by a recalcitrant engine, Howard Hughes, millionaire sportsman-flier, and four companions swept their big transport airplane down the runway at Floyd Bennett airfield, outside New York, and headed out to sea toward Paris, France, on what is the first leg of a round-the-world flight. Hughes himself was at the controls as the machine took the air near sunset, while 5,000 watched, and the 33-year-old speed flier is shown in the cockpit at LEFT, as he checked over instruments just before the takeoff. At RIGHT is seen the giant monoplane, named "New York World's Fair, 1939," its 1,100 horsepower engines warming up on the airport runway. From Paris Hughes continued to Moscow.

OMEMEE

Mr. and Mrs. V. Howden of Detroit, Mich., are holidaying with the former's mother, Mrs. R. Howden.

Misses Ruth Jones, Helen Moyer, Eileen Veals, Evelyn Bigelow, Messrs. R. Moon, L. M. Curtis, Ross Rutherford, Ross Widdes, and Roy Faulkness are attending summer school.

Mrs. Rachel Burling of Peterborough visited friends in the village Thursday.

Miss Edith Curry is visiting friends in Toronto.

Miss Edith Robinson has returned to her home in the village after spending some time in Toronto.

Miss Lyla Parsons of Toronto is spending the summer months at her home in the village.

Rev. G. H. and Mrs. Johnson and baby daughter are spending their vacation at their summer home in Muskoka. Miss Irene Clement and Master Billy Nurse accompanied them.

Mr. and Mrs. H. Lamb are visiting relatives in Toronto.

The citizens of Omemee were shocked to hear of the sudden death of Mr. Robt. Stinson at the home of his son, Harry, at Bewdley last Monday. The late Mr. Stinson who has lived with his son since the death of Mrs. Stinson two months ago, retired in his usual health Sunday night. When his son went to his room Monday morning he found his father had passed away in his sleep. He leaves to mourn his loss one son Hary at Bewdley, to whom the sympathy of the community is extended.

Home Bombed

NEW YORK, July 12 (AP).—A mysterious explosion today shook the home of Samuel Seabury, noted attorney and political reformer. Seabury, former state supreme court justice who conducted the inquiry which ended in the resignation of mayor James J. Walker, was in the house with his chauffeur, John Mooney. They were uninjured, but were driven to the street by smoke and flames.

BABOON AT THE BAR

SALISBURY, Rhodesia—(CP). — Becoming abusive and disorderly when it entered a roadhouse and went sniffing up to the bar a large half-tamed baboon was shot dead by a police trooper.

Butter And Cheese Storage Increases

OTTAWA, July 12 (C.P.). — Creamery butter held in cold storage in Canada on July 1 totalled 32,750,555 pounds compared with 26,542,253 on July 1, 1937, the Dominion Bureau of Statistics reported to-day.

Holdings of cheese totalled 31,848,825 pounds against 30,571,172; dairy butter 200,365 pounds against 286,667; cold storage eggs, 8,395,338 dozen against 10,808,462; fresh eggs, 459,782 dozen against 552,233; frozen eggs, 4,483,393 pounds against 5,721,268; dressed poultry, 3,507,550 pounds against 5,939,415.

Holdings of other commodities with figures for July 1, 1937, in brackets: Pork, 33,081,082 pounds (45,106,035); beef, 9,674,224 (9,898,259); veal, 2,831,061 (2,862,992); mutton and lamb, 600,389 (958,808); fresh and frozen fish, 19,378,283 (18,849,993); smoked, dried, pickled or salted fish, 5,268,169 (5,383,900).

Canadian apples held in storage totalled 6,671 bushels on July 1, compared to 57,419 bushels on June 1.

ROUND TRIP
BARGAIN FARES
JULY 15-16-17
TO TORONTO
From
HAVELOCK $2.85
KALADAR $3.70
TWEED $3.30
And from other points to additional destinations.
Consult agents re trains and limits.
Ask For Hand Bill.
Canadian Pacific

for:

A MAID, a stenographer, an errand boy, all sorts of help, skilled and unskilled. Want Ads bring them quickly.

A TENANT for that vacant room, apartment or office space; a two line Want Ad often brings results in 24 hours.

A CUSTOMER for your used car, furniture or home. For a quick profit, wise advertisers depend on the Want Ads EXCLUSIVELY.

Use:

EXAMINER
WANT-ADS FOR

Quick Results!

Charged In Killing

Charged with killing his employer's daughter and with a brutal attack upon her mother, William Gunning, 21-year-old farmhand is shown in custody at Brockville, Ont., after his arrest. The victims were Mrs. F. Mott, who remains dangerously injured with a fractured skull, and Miss Irene Mott, who succumbed to a similar injury. They were allegedly attacked in their respective bedrooms in the Mott farm home in Kitley township near Brockville. Gunning vanished following the attack and was taken into custody only after an extensive manhunt. No motive for the attack has been found.

ROOKIE JOE GORDON IS SPEARHEAD OF YANKEE VICTORIES

Team Required Someone To Spark Them

NEW YORK, July 12 (AP)—The present upswing of New York Yankees, which has yielded 10 victories in their last 13 starts, with one game tied, can be traded directly to the inspired batting and fielding of Rookie Joe Gordon at second base.

All the Yanks needed was some one to spark them, and the kid from Newark has supplied the spark. In his last 15 games Gordon has compiled a .450 average, including five homeruns, four doubles and two triples. His 23 hits in that period have knocked across 20 runs. He is tied today with Joe DiMaggio for the club batting lead with a mark of .325.

Since he made his last error on June 25, the boy who filled Tony Lazzeri's shoes has fielded brilliantly, handling 85 chances without a bobble.

Thought Season's Prize Bust

The "Flash" deserves a lot of credit for his recent comeback. A month ago the critics had about decided he was the season's prize bust. After an unimpressive start a slight injury had put him on the bench, and it didn't look like he would get the splinters out of his pants before autumn.

The Yankees were congratulating themselves on having obtained Bill Knickerbocker as "Gordon insurance" at second base.

But on June Manager McCarthy, evidently figuring the Yanks couldn't do much worse than they were doing, put Joe back in the lineup and told him to get going. Joe hesitated only long enough to get married, and since then he hasn't missed a game.

His big bat now is supplying the punch lost when George Selkirk, Huntsville, Ont., veteran, flopped and Father Time began whipping curves past Lou Gehrig. He's breaking up a ball game about once a week, and these victories supply that little bit of "difference" the Yankees needed.

Local Golfers Beat Hopers

Members of the Kawartha Golf and Country club, Peterborough, visited Port Hope and defeated players of the Port Hope Golf and Countdy club by a score of 36-27 in a meet held Saturay afternoon.

Twenty-one players from each club participated and results of the tourney are as follows:

Vic Corbett, pro, ½, Ben Norris, pro, 2½; J. Y. Woods, 2, T. J. Miller ,1½; A. J. Kemlo, 1, Stan Widdon, 1½; Eric Oswald, 3, Fraser Dunfield, 0; George Brackenbury, 0, Bob Bathgate, 3; J. B. Kemlo, 3, A. B. Rhodes, 0; F. H. Briden, 2, W. Jackson, 1; Jack Brackenbury, 0, M. Ruiter, 3; J. F. Johnstone, 2, Harold Foster, 1; G. L. Brackenbury, 3, O. M. Steer, 0; Cy Williams, 0, Ross Gladwin, 3; H. McElroy, 1½, Frank Jobbitt, 1½; D. A. Shay, 0, Henry Mandell, 3; F H. Barnes, 0; J. Aheron, 3; J. B. Holland, 3, Frank Bowness, 0; J. S. Owen, 0, R. E. Layfield, 3; Jack Bruce, ½, Hal Barker, 2½; C. S. Mann, 0, Stan Adamson, 3; J. T. George, 3, Jack Mervin, 0; Bert Kearns, 1½, W. Curtis, 1½; Lyall Carr, ½, Lionel Brown, 2½ .

Hastings Clerks Defeat Elgin

HASTINGS, July 12.—The Clerks took sole possession of second place in the Hastings Softball League when they defeated Elgin 15 to 11 Monday night. The highlight of the game came in the last of the eighth inning when Jones, Clerk's second baseman, knocked down E. Preston's lightening fast drive to throw him out at first. The teams:

Elgin: J. Richardson, 2b, p; E. Preston, ss;, 2b; J. Preston, 1b, c; R. Richardson, c, ss; J. Stinson, 2b; Metcalfe, cf; Fleming, lf; Grady, rf; G. Richardson, 3b; B. Scott, p; M. Scott, 1b.

Clerks: Crate, cf; Jones, 2b; Faux, 3b; Gillespie, c; T. Wilson, lf; Downs, ss; Wilson, 1b; Blackbourn, p; and Petticrew, lf.

Score by innings:	R	H	E
Clerks ..... 206 003 301—15	18	4	
Elgin ..... 000 302 231—11	15	3	

Umpires: Wellman, plate; G. Scriver and Phillips, bases.

Bus drivers have been so overworked in Mysore that the Government has fixed their hours.

GUARANTEED
(Written)
USED CARS
J. J. DUFFUS CO.
24-Hour Service

TENTS AND AWNINGS
We offer Square Wall Tents 9½ x 12 x 3 10-oz. Roof, lighter walls and ends, complete with Poles and Pegs, for 20.50
These Tents are Real Value.
For AWNING, Telephone 1800—and our man will call and measure — showing our new "PASADENA" Awning Stripes.
J. J. TURNER & SONS, Ltd.

Won 1, Lose 2

When Benny Lynch, ABOVE, of Scotland, entered the ring in Glasgow against Jackie Jurich in a battle for the world's flyweight championship, held by Lynch, he scored one victory and received two setbacks. He K.O.'d Jurich in the 12th, but lost his title and a $1,000 forfeit by coming in 6¼ lbs. over the flyweight limit.

Lawn Bowling

By HERB MARTIN

A number of mixed rinks from our club motored down to Port Hope last evening and engaged in a friendly game with the bowlers of the Lakeshore town.

Two, 10 end games were played under ideal conditions. At the conclusion of the games a light lunch was served by the ladies of the Port Hope club. The return game will be played at Peterborough on Thursday, July 28th.

We have a correction to make regarding the open twilight mixed next Friday evening. It will commence at 8 p.m. instead of 7 p.m, as heretofore announced.

Tomorrow night's mixed starts at 7.30 p.m.

In the preliminary provincial playoffs that were scheduled for last night on our greens Cobourg defaulted to Lindsay.

Scores:

H. Renaud 15, J. Sedgewick 14.
T. McArthur 17, E. Sackville 9.
R. Downey 17, H. Martin 17.
W. E. Taylor 16, R. Dyer 15.

Third Test Match Is Abandoned When Rains Again

MANCHESTER, England, July 12 (C.P. Cable). — The third cricket test match between England and Australia was abandoned to-day without a ball being bowled. Scheduled to start last Friday at Old Trafford rain made play impossible on each of the four days.

Only a brief inspection was necessary to-day to decide against starting the match. It rained in the early morning and the light was so bad that nearby factories were operating by electric light. Manchester people can hardly recall a worse week in summer time.

It was the second time in the history of test cricket going back to 1876 that an international contest had been abandoned without play. Strangely enough it was at Manchester, in 1890, that the first match was rained out.

Only Five Decisions

Of 16 Anglo-Australian test scheduled for old Trafford since 1884 only five produced decisions. The last completed game on the Lancashire ground was played 33 years ago, England winning by an innings and 80 runs. Rain was the principal contributing factor in the many drawn games.

The fourth match of the current series opens at Leeds July 22 with the teams deadlocked, the tests at Nottingham and London resulting in stalemates. Whatever the result the fifth and final contest at the Oval in London will be played to a finish. According to the rules the final encounter is to be played out, if after the conclusion of the fourth test, the difference in matches won is not greater than one.

Since international competition started between the two countries, Australia has been victorious 56 times and England 54. Thirty-one matches have been drawn.

Chess Championship Set Late August

TORONTO, July 12 (CP) — The Dominion chess championship and two other chess tournaments will be held in Toronto in late August and early September, it was announced today by Toronto Chess Association, subsidiary of Canadian Chess Federation. Cash prizes will approximate $500, Bernard Freedman, secretary, said.

The Dominion championship will be held from Friday, Sept. 2 until Saturday, Sept. 8, with two sessions daily. Entry fee is $10 and the first prize $100.

Results of the championship tournament will serve as a basis for the selection of four players to represent Canada at the Argentine tournament in April of next year. The Argentine government has announced it will pay all expenses—from New York to Buenos Aires and return—of the Canadians selected.

Yesterday's Stars

(By the Associated Press.)

Walter Berger, Cincinnati— Led Reds' 17-hit attack on Cards' pitchers with double and two singles.

Jim Torin, Pittsburgh—Checked Cubs' rally in eighth and then drove in two runs in 5-3 victory.

SPORTS -DAY BY DAY-

Digging Up the Local Dirt With the Odd Chuckle or Two

By CEC. PERDUE

JUST DOING A Winchell for a space and announcing coming events. Tonight, weather permitting, there will be a senior ball game at 5.15 in Riverside Park. Between Oshawa GM-men (you've heard of 'em and the Petes—you may have heard of them too. Should be quite a tilt and ought to pack in the customers, especially with the big celebration in town today, what? It'll be Lefty McNally on the home slab and likely that elongated Toronto twirler, Jack Turner, on the Oshawa mound. Eddie Starr was out with the Petes last night at practise and we'll bet he will see action for the homesters this e'en. We are glad to see him return to the game, as Eddie should be a big help to the local baseballers. They say he shoots a mean game of golf, too, but he is a bit young to get stuck with that game! Or will we be slaughtered by the golfers? Anyway, tonight's tussle ought to be a pip, so help yourselves.

• • • • • •

The Gridders' Reunion

AND DON'T FORGET the big "booster banquet" of the Orfuns Rugby Club at seven p.m. Friday in the Empress Hotel. There should be well over a hundred enthusiasts on deck for this big affair. Tickets, at six bits per each, will be available until seven bells tomorrow eve at Brooks, Riley's, Playmor Sports and the Empress, as well as executive ossifers. After this time, ducats may be obtained only at the Empress. All those interested in seeing O. R. F. U. games with Montreal, Sarnia and Toronto, are urged to be on deck and lend support to the Orfuns. They are undertaking an ambitious program and will put Peterborough on the gridiron map—and furthermore they are not likely to lose dough, or to give up the senior game for quite a few years. Yeah, they rate lots of support.

• • • • • •

AFTER THE BANQUET Friday, officers will be elected and we hear quite an array of prominent local me nwill act. The grounds have been measured and a layout made, which will be shown at the session. And all suggestions will be welcome, including possible officers not mentioned by the nominating committee. There is need right away of committees to work on the grounds at the Exhibition Park, deal with tickets, equipment, etc. And much of this work must be started at once. The Orfuns are endeavoring to have present that night Secretary Bailey of the O. R. F. U., Prexy Muirhead and Coach Alex Ponton of Balmy Beach, and President Porter of the Montreal C. N. R. Club. It should be quite an affair.

• • • • • •

It Comes Up Hockey

AN OPEN MEETING of the Peterborough Hockey Club will be held at 8.15 this Thursday twilight at the Chamber of Commerce and players and fans are invited. The nominating committee will present a prospective slate of officers and they will be voted upon. We hear they have many well-known sportsmen, manufacturers and business men, who are willing to work in an active sense—and that's fine news. We'd like to see R. M. Glover return again as no one in this man's town excels him in knowledge of hockey. He declined to run again at the last meeting, saying he might not have the necessary time next winter, but those interested have been trying to get him to change his mind. We need a strong executive this winter if there is a chance of getting artificial ice next year.

• • • • • •

RIVERVIEW A. C. is lining up a show for July 18th at the lacrosse arena. Eight boxing bouts with three good Toronto pugs present. Local fighters will be Nick Orlando, Dutch McIlmoyle, Joe Taman (formerly Ottawa and Smiths Falls, Ward Wright, Norm Bowler, Mal Pakenham, Gord Riel, Buddy Redmond, Frank Vasey and a few more. With Harry Low the promoter and Art Hunter match-maker. Will have all the dope on it in a day or two, but the show is slated for next Monday night.

• • • • • •

YOUNG PETES play in Bowmanville tomorrow evening in a Junior Lakeshore Baseball League encounter. And Herb Ralph's hopefuls gang awa' to Oshawa on Saturday for a doubleheader 'gainst "High Pockets" McCabe and Co. These three games are important and will just about settle where the local junior ballsters will finish their schedule. The list winds up in less than two weeks and playoffs commence. The info that Oshawa and the Young Petes are tied on top of the heap was wrong the other day and we now discover that the locals lead the parade with five wins in seven starts, whereas the Motor City youths have won four and dropped three.

• • • • • •

The Kingston Slant

SAYS BILL WALSHE of Kingston: "Credit or discredit the O. B. A. with the most inconsistent decision ever made in Canadian sport. Suspending Kingston Ponies from baseball may have been correct according to the laws of the O. B. A. but the same laws should govern Peterborough, a club that was guilty of the same offence which resulted in the blacklisting of the Ponies. . . . The Kingston club or this column have no objection to the Petes getting white-washed and remaining in ball. The objection is against the O. B. A. ruling. It is difficult to reason that Kingston did not get an unfair deal. The suspension of the Ponies also affects Kingston's softball league as several suspended ball players are also members of the big-ball loop. . . . Kingston only has two team sports for for boys and to have them shattered in midseason is a bad blow to sport here."

• • • • • •

LOCAL GOLFERS who are thinking of entering the Canadian Open in Toronto on Aug. 18, 19, and 20, have until Aug. 10th to send in the entry form plus five berries. Handicap limit for amachoors is nine. Besides the cups and special money prizes for pros, cash prizes include $1,000 for first and scaled down over 15 places to a low of $15. No caddie will be permitted on the course except those registered with the Caddie Master at the Mississauga Golf and Country Club. Hotel reservations will be made, courtesy cars used and special practice privileges extended. This tourney generally draws the cream of the turf-clipping crop of the continent year after year. Send to Secretary B. L. Anderson, 357 Bay St., Toronto, for further dope.

• • • • • •

GRAB-BAG: Last night's men's softball game here was postponed; Motorists meet a Southend Loop squad here on Thursday. . . . By the way, next Monday's male fray between Motorists and Westclox will be played Tuesday. . . . Keene and C. G. E. Gal softballers clash tonight in the Bowl. . . . Local lacrossers are in Hamilton tonight and have East York here Friday. . . . P. C. I. and Greyhounds have a junior ball game at the Ex. tomorrow eve while the Pirates and Tigers tangle Friday. . . . C. G. E. boxing club has been organized and will include wrestling and fencing; more again. . . . Kiwanis copped an 8-6 lacrosse win over Rotary midgets last p.m.; Kiwanis, Kinsmen and Rotary will practise at 6.30 tomorrow night; Rotary are looking for a goalie. . . . Silver Finettes (classy local oranamental swimmers) will perform Monday night in the Y. W. pool exhibition. . . . Frankie Hart is rasslin' a lot around Western Ontario; Dutch Adonis now calls Windsor his home. . . . Bill Horrocks, fight coach at the Peterborough A. C., may referee the Riverview A. C. mitt card next Monday at the lacrosse arena. . . . POME: Guessing games for kids are fun, and when your guessing days are done—if business should run into slumps, then you can be a baseball umps!

Oshawa And Petes Are Here Tonight

A senior baseball game will be staged here this evening (Tuesday) at 5.15 o'clock in Riverside Park between Oshawa GM-men and the Petes. It was originally scheduled for four o'clock but has been put back to 5.15 in order to oblige the many ball fans who will be in town for the July 12th celebration today. A big crowd is expected to see the fivture, provided the weather is suitable as these teams turn in some nifty baseball. The 1937 league champions and O.B.A. finalists are as tough as ever, while the Petes should be bolstered up to their strongest pitch for this tilt. It may be the best ball game seen here this year, and quite possibly will result in a local victory.

Lefty McNally will hurl for the locals to-night, and Jack Turner will draw the slab assignment for the visitors. McNally has not yet pitched against Oshawa and the hard-hitting GM-men will find his speedy slants hard to solve. Turner has proven a jinx to the Petes all season, as they can hit him but can't beat the lanky Toronto twirler. It is likely to result in a pitchers' battle with the smart southpaw of the Petes favored to cop the nod.

A few changes in the local line-up are possible in order to get more hitting strength in there.

Clubs Split Even In Tennis Tourney

Tennis clubs split the points 3-3 in an inter-club tourney played at Port Hope Saturday afternoon The matches, scheduled for Peterborough in place of a rained-out tourney at the liftlock city some weeks ago, were played at Port Hope because of wet courts at the Peterborough club.

Men's and ladies' singles, played in the previous tourney and won by Port Hope both days, were exhibition events Saturday.

Results:

Men's singles — Harvey, Port Hope, defeated MacDonald 6-0, 6-4.

Ladies' singles — Miss M. Bulkowski, Port Hope, defeated Miss Storey, 6-0, 6-0.

Men's doubles — Rutter, Marsh, Peterborough, defeated Edwards, Wynn, 4-6, 6-0, 7-5. Cutting, Pratte, Peterborough, defeated Marsh, Collins, 6-4, 11-13, 6-2.

Ladies' doubles — Miss Grant, Miss A. Armstrong, Port Hope, defeated Miss Cole, Miss Kirn, 6-3, 0-6, 6-4.

Mixed doubles — Miss O. Fox, Millson, Port Hope, defeated Mr. and Mrs. Storey, 8-6, 6-4.

Church Softball League Champions

George Street Majors copped the senior title after a sparkling 3-game playoff series in the senior division of the Peterborough Church Softball League and were presented with the League Shield by Len. Agnew, league president, last week. The players are, Front Row, LEFT to RIGHT: Ron. Akers, George Gatfield, Bill Griffiths, Arthur Roberts, Charles Munro, and Earl Wellman. Back Row, LEFT to RIGHT, Roy Heard, Douglas Hough, Bert McClellan, Ronald Payne (manager), Ward Wright, Lloyd Wells and Joe Dunkerly.

(Examiner Staff Photo.)

Night Baseball Be Played In 4 Big Clubs

(By ALAN GOULD)
(Associated Press Sports Editor.)

NEW YORK, July 12.—(AP).—Despite bitter opposition from some irreconcilables, including both New York Clubs, night baseball will flourish in at least four major league cities by 1939. Phiadelphia and St. Louis will be added to the current list, comprising Cincinnati and Brooklyn.

"It's not baseball — it's freak stuff," cry opponents of lights, but the box-office payoff is the answer. Night baseball has been the salvation of many minor leagues, including the American Association and the International League. It will keep some major league clubs from folding up in the next few years. But so long as Colonel Will Terry has anything to say about it, his Giants will never perform under the lights.

Newark's domination of the International League again is all the more noteworthy because eight members of the 1937 club, which won the pennant by twenty-five and one-half games, have been graduated to majors. Besides the quartet now with New York Yankees (Gordon, Beggs, Sandra and Dahlgren), there's Seeds, bought for $35,000 cash by the Giants; McQuinn, first-sacker of St. Louis Browns; Vito Tamulis, southpaw with the Dodgers; and Hershberger, No. 2 shortstop of Cincinnati Reds. But for the playoff system, inaugurated by President Frank Shaughnessy, the International wouldn't have much chance to keep interest alive in the last half of pennant season. Up to to-day Newark's lead was eleven and one-half games.

"The lives of at least fifty ball players have been saved by quick remittances for emergency operations and necessities. The Giants range from $50 to $10,000," writes H. G. Salsinger of the Detroit News, commenting on uses of funds, including all-star game net proceeds handled by the National Ball Players' Association. Membership dues are $10 in majors, $5 in minors.

Kiwanis Win 8-6 In Lacrosse Tilt

Kiwanis copped an 8-6 midget lacrosse win from Rotary last night in the George St. arena. The winners had a 3- 2edge in the first quarter, were in front 4-2 at halftime and had a 6-3 margin at the end of the third. Doughty, Hallihan and Dyer scored for Kiwanis in the initial inning with Doughty having an assist; as Rotary tallied twice, one by Hudson and once when Stewart knocked the ball into his own net. Stewart got the lone marker in the second. Cavaraggie and Halihan tallied for the winners in the third, Doughty aiding in one; and Hudson scored for Rotary. In the fourth, Hudson got two for the losers and Horton one, while Kiwick and Cavaraggie tallied for Kiwanis. Penalties were drawn by Doughty, Hallihan (2) and O'Donnell. Stars for the winners were Hallihan, Doughty and Cavaraggie; while Hudson, Horton, O'Donnell and Weaver were best for the losers. Rotary back-checked badly and Kiwanis cashed in on chances. The teams:

Kiwanis—Goal, Lemon; defence, Doughty, Stewart; centre, Cavaraggie; wings, Bernardi, Dyer; rover, Hallihan.

Rotary —Goal, Miller; defence, Horton, O'Donnell; centre, McBain; wings, Mosely, Hudson; rover, Weaver.

SAY GAS MASKS OLD

LONDON — (CP). — Post-office workers have complained that gas masks issued them for possible air raids are dated 1914. They ask for an investigation.

Soccer League Standing

The first half of the local soccer league schedule has just been completed. The Brinton Athletic standing in first position with no losses and a goal record of 26 against 5, which gives C. Crennell and Harry Adams, custodians of the league leaders, a creditable percentage. There have been 44 goals scored in the league, with Ben McMaster and Newt Downer in top scoring list.

League Standing.

	W.	L.	D.	F.	A.
Brinton Ath.	5	0	0	26	5
Can. General ...	3	2	0	10	7
Deloro	2	3	0	5	12
C.C.F.	0	5	0	3	20

Two points for a win, one for a draw.

An unfortunate accident happened to David Leether in the Brinton vs. Canadian General game last Saturday, when he dislocated his shoulder. After examination by St. John Ambulance officer and Dr. Scott, they stated that no bones had been broken. Fans will wish him a speedy recovery.

The executive of the local association did not consider the resignation of Tom Foster as official referee, and it was unanimously agreed that the president and secretary interview him relative to his request. The board went on record that they did not desire him to play again, but still act as referee where his services were greatly appreciated. It takes a player to become a good official.

The Brinton club intimated to the association that they had postponed the field day to a later date, of which the club will notify the association. Game for Saturday was arranged with the C.C.F. and C.G. E., with T. Foster being referee.

To-night Tom Foster will handle the Deloro vs. C.C.F. match on King Edward Park. Kick-off at 6.45.

On Thursday night Canadian General meet the Brinton in the semi-final of the Injured Players' Cup. S. J. Hanlon will referee.

Arrangements have been completed by the Brinton Club to go to Deloro in search of league points. Referee Hanlon will travel with them.

Nationals Win Over Hawks

The Nationals won their first game of the season in the Southend Softball League last night with a 15-6 decision over Hawks at the Brinton Field. They collected an early lead and were never in danger. Wedlock hurled good ball to hold the losers to seven scattered hits, while the winners took to Cavanagh early and drove him out, also pounding McGregor hard and often. Collins and Pilling each had four hits for five, and Cameron clouted a homer and triple for the Nats. Board was the only real hitter for the losers. Loucks went best in the field to grab off several hard drives. The teams:

Nationals—Hunter, 1b; Loucks, ss; Collins, rf; Masters, c; McDonald, cf; Pilling, lf; Cameron, 2b; Wedlock, p; Adamson, 3b.

Hawks — McDougall, lf; Cavanagh, p, rf; Board, 1b; McGregor, 3b; p; Pryde, rf, 3b; Jay, 2b; Milliard, ss; Hallihan, ss; Busby, cf; Kearney, c.

Score by innings:	R	H	E
Nats ..... 020 620 023—15	18	2	
Hawks ..... 000 110 030— 5	7	6	

Umpires—Coursey and Smith.

Next game: Cogs vs. Leafs at Brinton Field Wednesday.

A Living Torch

PALMERSTON, Ont., July 12—(CP)—Bruce Finlayson, 22, of Harriston is recovering in hospital here from serious burns received Sunday afternoon while his motorcycle was being filled at a service station. Gasoline spilled on to the hot motor and Finlayson was transformed into a living torch. He was wrapped in a blanket and the fire extinguished.

Basketball May Allow Pay For Lost Time

TORONTO, July 12 (C.P.). — Makeup of the Canadian basketball team in the 1940 Olympics at Tokyo and international aspects of the game insofar as Canada is concerned will be considered at to-day's session of the annual meeting of the Canadian Amateur Basketball Association.

One proposal calls for seven members of the senior men's division winners of 1940 to be members of the Olympic team. Other resolutions from delegates in connection with these matters will be brought before the executive together with a committee report on a resolution which would allow players to receive compensation for their lost time from work to take part in playdowns.

The committee, headed by the association president, Walker Hardwick of Vancouver, was appointed yesterday. It proposed a definition of the word "amateur" which would allow "broken time" payment.

Other developments of last night's meeting provided for the setting up of a women's "Senior A" series in an attempt to build up "more serious competition" for Edmonton Grads, world champions. Grads enter the new series automatically and other clubs which feel they have sufficient strength will enter voluntarily.

Problems of referees will be investigated by a board which will als odecide on the possibility of allowing members of the provincial boards of the Canadian Basketball Referees' Association to take jurisdiction over playdowns.

Travel in Eastern Canada playdowns was dealt with in a resolution that provided the Maritimes must act as host to the Ontario-Quebec senior champions every second year. The Ontario-Quebec titleholders will be the host club in alternate years.

No runner-up may replace a winning team which has defaulted in Canadian playdowns, the executive decided in the provision that only teams finishing first in their sections may continue into the finals.

Brennan Rink Wins Jitney

HAVELOCK, July 12.—Six mixed rinks, composed of club members, competed last evening, the regular Monday evening jitney, on the Havelock Recreation Club greens.

The games were very keenly contested and so close were the scores that it took the secretary some time to figure out the winners.

D. R. Brennan's rink took first prize with two wins, one loss, and a total of 21 points. The rink skipped by J. H. Moore came 2nd with 2 wins, one loss and a total of 20 ponts.

Other rinks and their scores were:

A. Armstrong, skip, lost 3 — 13 points.

J. Hooper, skip, won 2—17 points.

Rae Williams, skip, won 2—18 points.

T. G. Hagerman, skip, won 2—6 points.

H. T. Mathison, skip, won 2—18 points.

H. W. Krantz, skip, won 2—18 points.

PITTSBURGH PIRATES WIN THEIR TWELFTH STRAIGHT GAME

Longest Major League Victory Streak Of Present Season Climb From 4th To 2nd Place

NEW YORK, July 12 (C.P.). — Disregarding the fact that New York Giants and Cleveland Indians still are holding the lead in their respective leagues, it seems to be a good time now to keep close watch on the second and third place clubs of the two major baseball circuits.

For the past couple of weeks, the Pittsburgh Pirates, New York Yankees and Boston Red Sox have been playing, in general, much better baseball than the leaders. The time is at hand when they can make it count.

Starting to-day in the American League and to-morrow in the National, there's a round of intersectional games coming up. The Indians, whose mound department has been in danger of falling apart, have to venture into the east where the Yanks and Red Sox will be lying in wait. Their two-game lead over New York and 3½-game margin over Boston won't count for much unless they can beat those rivals.

Similarly, Pittsburgh has a great opportunity to smash its way into the National League lead and Chicago and Cincinnati can do considerable damage.

Game and Half Down.

All the Pirates have done recently has been to win 12 straight games, the longest major league victory streak of the season, climb from fourth place to second, and cut the Giants' lead to 1½ games. They did the latter trick yesterday by smashing down Chicago Cubs 5-3, in a brilliant ninth-inning rally.

Cincinnati, which recently passed Chicago to gain third, whipped St. Louis Cardinals 9-5 in the only major league game. The Giants and Brooklyn were rained out.

Starting to-morrow, the Giants face seven games against the Reds.

So far the Giants have won 12 out of 20 games in the West, but are due

It took Cincinnati just one inning 11 victories in 15 games against Eastern clubs.

Lefty Larry French of the Cubs threatened to subdue the Bucs yesterday, leading 3-2 as he went into the ninth after giving up only two hits in the first six frames.

Then Johnny Rizzo smacked his second double, Arky Vaughan walked, and Ray Berres beat out a hit to fill the sacks. A force-out sent Rizzo home and Pitcher Jim Tobin earned his sixth victory of the season by singling in the winning runs. Tobin couldn't finish, however, and Mace Brown had to retire the last two Cubs in the ninth.

It took Cincinati just ne inning to dispose of the Cards. Eight hits, including homers by Linus Frey and Billy Myers, off Roy Henshaw and Ray Harrell, accounted for eight runs in the first. Lew Riggs socked another homer in the third, and the rest of the afternoon was devoted to keeping the Cards from scoring too often.

Good Hitter

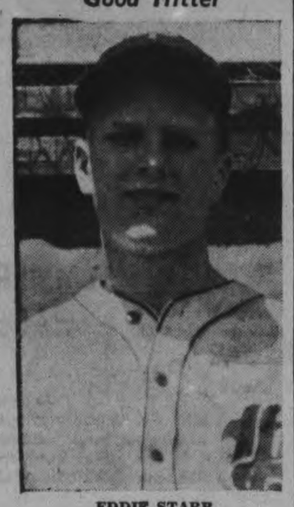

EDDIE STARR

Who has come out with the Petes, after threatening to give up the game this year. The peppery local player, who batted .347 last year, should be a big help, and he may see action here tonight against Oshawa.

SPORT SPICE

By EDDIE BRIETZ

NEW YORK, July 12 (AP).—Bill De Correvont, the Chicago football sensation, finally has caught up with his books and will be a sure starter for the Northwestern yearlings next fall . . . There'll be a September heavyweight fight all right, but don't ask who'll do the fighting . . . You're liable to see Baer, Pastor, Galento, Barlund and mebee two or three others in the same ring in the same night . . .

Oddities: A couple of guys named Maulder and Graves did the pitching and catching for Beatrice in the Nebraska state league the other night . . . You can blame this on Jimmy Doyle of the Cleveland Plain Dealer: "If the Brooklyn baseballers were still known as the Robins, G. Herman Ruth would qualify as the round Robin."

Today's tall one: The other night while Tom Sunkel was pitching his head off for Atlanta, thieves crashed his apartment and stole everything but the kitchen sink . . . Jack Troy, sports editor of the Atlanta Constitution, received a letter signed by a bird who said he was president of the Atlanta burglars' association, denying any of his boys had anything to do with it . . . "No reputable burglar would steal a ball player's clothes, especially with him pitching like I seen him pitch Tuesday night," wrote the head burglar . . . "If I thought a guy in my association done it I would throw him out on his ear.'

Billy Laval, scout for Boston Red Sox, has the blues . . . Best pitching prospect in Dixie is William Broome, 19, of Lockhart, S. C. . . . His fast ball breaks twice and his strikeout record is amazing . . . He's been signed to a Red Sox contract for a year but won't budge although they've offered him about everything except Tom Yawkey's yacht . . . The kid would rather stay at home, play semi-pro ball and make 12 bucks a week . . . When not pitching, he fills in a third base and leads the league in hitting . . . What are you going to do with a guy like that?

Odds and ends: Babe Ruth has shed 14 pounds yelling on the Dodger coaching lines and has parked more than a dozen balls in the stands in batting practice . . . When good shortstops get together: Arky Vaughan and old Honus Wagner are roommates on the Pirates.

Buffalo Bisons Beat Baltimore

NEW YORK, July 12—(CP).—Ask any Buffalo baseball fan, and he's probably tell you Ollie Carfnegie is as much a Buffalo landmark as Lake Erie; that he knows every board at the ball park by its first name and that, although he admits being 33 years old, he's still a handy man to have around in the clutches.

Some of these statements might be questioned as exaggerations, but Ollie left no doubt about the last when he simultaneously belted the Bisons out of a five-game slump and back into second place in the Internatonal League last night. He drove two homers, his 21st and 22nd of the season, over those familiar fences, to lead the way to an 8-4 victory over Baltimore Orioles.

As Rochetser and Jersey City played a 3-3, seven-inning tie in a game cut short to enable the Little Giants to catch a train, Buffalo moved into a virtual tie with the Red Wings and took over second by a few percentage points. The Jerseys got their deadlock in the seventh when Babe Herman's third hit drove in Myatt after two errors had put the shortstop on third.

Baseball Record

Standings and Results

INTERNATIONAL LEAGUE.

	Won.	Lost.	Pct.
Newark	55	25	.688
Buffalo	42	35	.545
Rochester	44	37	.543
Syracuse	41	35	.539
Jersey City	37	45	.451
Baltimore	33	44	.429
Toronto	32	47	.405
Montreal	31	47	.397

Yesterday's Results.

Toronto 7-0, Newark 0-6.
Buffalo 8, Baltimore 4.
zJersey City 3, Rochester 3.
Syracuse at Montreal—postponed.
z—Called end of seventh to allow Jersey City to catch train.

AMERCAN LEAGUE.

	Won	Lost	P.C.
Cleveland	44	25	.638
New York	42	27	.609
Boston	41	29	.586
Washington	39	37	.513
Detroit	37	38	.493
Chicago	29	36	.446
Philadelphia	27	42	.391
St. Louis	22	47	.319

Yesterday's Results.

No games scheduled (Philadelphia at Washington played at former date).

NATIONAL LEAGUE.

	Won.	Lost.	Pct.
New York	47	26	.644
Pittsburg	43	25	.632
Cincinnati	39	31	.557
Chicago	38	34	.528
Boston	32	34	.485
St. Louis	29	40	.420
Brooklyn	30	42	.417
Philadelphia	21	47	.309

Yesterday's Results.

Pittsburg 5, Chicago 3.
Cincinnati 9, St. Louis 5.
New York-Brooklyn—rain.
Only games scheduled.

AMERICAN ASSOCIATION

Yesterday's Results.

xColumbus 7, St. Paul 4.
Minneapolis 10, Toledo 5.
Kansas City at Louisville—rain.
x—11 innings.

Dean Ordered To Be Ready

CHICAGO, July 12 (AP)—Owner Phil K. Wrigley of Chicago Cubs today ordered Dizzy Dean to "be ready to pitch within a week." Dean, who has been out of action for more than two months with an ailing arm, told his boss he was "ready to go."

Wrigley said he was calling Dean back to work for the Cubs regardless of any further reports of physicians who have been working on his ailing right arm.

"We didn't need Dean during the first part of the season, but we do now and I'm going on my own report of his condition and put him to work," Wrigley said.

Dean, purchased by the Cubs for $185,000 from the St. Louis Cardinals, assured Wrigley he "was ready to pitch right now."

Wrestling Last Night

(By the Associated Press.)

Portland, Me.— Count Otto Von Zuppe, 175, Germany, defeated Steve Brady, 172, Holyoke, Mass., two out of three falls.

Rye's Pavilion
Dance Where It's Cool
TO-NIGHT
FREE ADMISSION
DANCING 4 FOR 25C
Dancing Starts 8.30 P.M.
Standard Time

Wreckers Down Deloro 13-10

(Examiner Correspondence.)

HAVELOCK, July 12.—Winning last evening's game by a 13-10 score the Havelock "Wreckers" captured a one game lead in the finals with Deloro softball club. The first of the best two-out-of-three series resulted in a tie, and the third is scheduled to be played next Monday in Deloro.

Havelock went into the lead in the very first inning with five runs and were never seriously threatened till the fourth stanza when the visitors came within one counter of tieing the score.

The locals strengthened their position again in the last half of the fourth with a four-run rally giving them a five-run margin.

Best fielding play of the evening was in the fifth, a smartly executed double-play being pulled off by the Wreckers, Kennedy, McCutcheon and Puffer taking part.

Moore on the Havelock mound and O'Neill, Deloro's hurler provided steady pitching throughout the seven stanzas.

The teams:

Deloro: B. Simmons, 2b; B. Townson, 1b; S. Callery, cf; P. Gray, ss; C. O'Neill, p; J. Murphy, 3b; W. Loveless, rf; W. Richardson, c; Elliott, lf.

Havelock: J. Aboud, cf; J. Ketchen, c; S. McCutcheon, 2b; B. Puffer, 1b; W. Brunton, lf; C. Kennedy, ss; B. Bedford, rf; W. Moore, p; E. Hoffman, 3b.

Score by innings:

Havelock	530 401 0—13
Deloro	122 203 0—10

Umpires: G. Brooks, at plate; J. Voyer, bases.

Major League Leaders

AMERICAN LEAGUE.

(No changes, as no games played yesterday.)

NATIONAL LEAGUE.

Batting — Lombardi, Cincinnati, .367.
Runs—Ott, New York, 70.
Runs batted in—Ott, New York. 67.
Hits—McCormick, Cincinnati, 103.
Doubles — Martin, Philadelphia, 25.
Triples — Goodman, Cincinnati, and Suhr, Pittsburgh, 8.
Home runs—Goodman, 21.
Stolen bases—Koy, Brooklyn, 10.
Pitching—Klinger, Pittsburgh, 7-1.

Will There Be a Fifth Meeting?

For the fourth time in their major league managerial careers, Joe McCarthy, boss of the New York Yankees, and Bill Terry, whip-snapper of Gotham's Giants, posed for the traditional picture of the team leaders shaking hands, when the annual major league all-star game was played in Cincinnati. The past two World Series have seen Marse Joe and Our Will as opposing leaders, and because of this, automatically leaders of this year's and last year's all-star squads. According to the mid-season pace, both New York teams are hitting, it looks very much as if the fifth handshake will take place in October. The insignia in Terry's sleeve is the perisphere and trylon, emblematic of New York's world fair of 1939. Yankees, Giants and Brooklyn Dodgers all wear the emblem.

Leafs, Bears Split Double With Shutouts

TORONTO, July 12 (CP).—Splitting the third and fourth shutouts of the five-game series at Maple Leaf Stadium, Johnny Neun and his Newark Bears left town last night with a three-two edge in games, but they left the Maple Leafs feeling a trifle proud of their achievements against the pace-setters.

It took a brilliant three-hit pitching job by Atley Donald, not only to give the visitors an even split on the night, but a winning margin on the series. Donald pitched superbly to a 6-0 triumph in the floodlight encounter after Johnny Berly had crossfired his way to a four-hit, 7-0 shutout in the seven-inning twilight affair.

The Burnsmen accomplished in one short series what the other six teams have done thus far in the campaign—blank the champions twice. Mike Meola did that little thing with a four-hit job Friday, and Berly performed the same difficult feat last night, although it was a shorter game.

Donald turned in a beautiful mound performance. He was fast all the way and had near-perfect control. Only one local player advanced past first, Burns travelling to third in the fourth on a walk, infield out and a wild pitch.

Sheerin, the first batter to face Donald, greeted him with a single to centre, but that was the last Toronto safety until Mayo Smith beat out a nicely executed drag-bunt with one out in the seventh. Flea Clifton secured the other safety, opening the eighth with a clean smash to right.

First Up Always Safe

Three hits and three passes placed six Toronto runners on base during the game, and on five occasions it was the first man up each inning. But it didn't do them any good. Three times the next batter struck out, another popped out and the fifth grounded into a double play.

Earl Caldwell pitched a neat game himself, giving up seven runs and four hits before being lifted for a pinch-hitter in the eighth. Joe Mulligan yielded three hits good for two runs in the ninth.

Lee Stine, Phil Page and Norman Branch were pounded freely by the locals in the opener. Stine was touched for a double and walked a batter in the first, but escaped unscathed Walks to Porter and Reiber, Clifton's sacrifice, singles by Sheerin and Gantenbein and a two-bagger by Burns produced four runs in the second.

Page was tagged for a double by Clifton and successive singles by Sheerin, Gantenbein, Burns and Manush in the fourth for the final three counters.

Sheerin and Bantenbein had three hits each, including doubles, while Burns, who collected a double and single, drove home three runners Sheerin sent another trio scampering home and crossed the plate twice himself.

Berly scattered the four Newark safeties over as many innings. Keller lined out two clean singles and Branch laced a double to left, but Holm's single was an infield tap to Gantenbein, which was too deep to handle.

The Texan gave up only two passes and claimed five strike-out victims. In the fifth, he breezed third strikes past Holm, Schulte and Gleeson.

Poland will limit the number of fairs held through the country every year.

Schmeling's Homecoming Different From His 1936 Return

The contrast in the manner German citizens received Max Schmeling after losing to oJe Louis, as compared with his homecoming after his victory over the same boxer in 1936, is another portrayal of the fickleness of sports fandom.

NOW—

The Associated Press thus describes his homecoming of last Saturday:

"Max Schmeling's return home in defeat caused hardly a ripple of excitement to-day as the Bremerhaven boat train reached Berlin for a cheerless reception.

"Two dozen persons were on hand, but there was no official welcome for the German heavyweight who lost to Joe Louis.

"'I'll go to the hospital to-morrow to complete my cure," said Schmeling of his injuries in the title fight.

"Expected by friends to come home on a stretcher, Schmeling said: 'That would never have done. Naturally I insisted on walking off the boat and the train.'

"As he descended from the elevator platform Schmeling seized at a banister and clung to it. He drove off with Anny Ondra, his movie-actress wife."

THEN—

Contrast that with the following dispatch which appeared in The New York World-Telegram two years ago:

"BERLIN, June 26, 1936 — Max Schmeling, who was virtually in disgrace when he signed to fight a negro, came back to Germany today a national hero by virtue of his knockout victory over Joe Louis.

"Schmeling stepped from the airliner Hindenburg at Frankfort, to be greeted by a screaming throng of worshippers. His wife and mother had been flown to Frankfort in a plane provided by the Minstry of Propaganda, and the conquering hero was driven to the historic City Hall for an official reception.

"The crowds turned out again to pay him honor when he reached Berlin, among them a guard of honor made up of 500 amateur boxers clad in blue tights. To-night the boxer dined with Dr. Joseph Goebbels, Minister of Propaganda. To-morrow Schmeling will be the guest of Chancellor Hitler in the Reich Chancellery."

FAST SCORING

BRISTOL, England—(CP) — Jim Smith, Middlesex fast bowler, scored 66 runs in 18 minutes against Gloucestershire in a county cricket game here. He reached his 50 in the record time of 11 minutes.

Marquette and Lynda
FAMOUS BALLROOM TEAM
at the
SUMMER GARDENS
TO-NIGHT, JULY 12
DANCING TO
Bob Lyon
And His Serenade in Blue
Every
Every
TUE., THURS., FRI. and SAT.

CAPITOL
To-night Only
7.00 and 9.00
"RADIO CITY REVELS" — "MARCH OF TIME"
Wednesday & Thurs. - Daily 2.30, 7 & 9
They have to steal..their love, their kisses!
The true-life story of love on parole...
SYLVIA SIDNEY · GEORGE RAFT
"YOU AND ME"
A Paramount Picture with
BARTON MacLANE · HARRY CAREY · ROSCOE KARNS
Produced and Directed by FRITZ LANG
EXTRA!
Bob Crosby & His Orchestra

WEDNESDAY and THURSDAY
Performances 2.30 - 7.00 - 9.00
WHAT IF HOLLYWOOD WHISPERED "Washed up" ... IF SHE STILL ... MURMURED ... "I love you"
RICHARD DIX
It Happened in HOLLYWOOD
with FAY WRAY
LIGHTS! CAMERA! ACTION! ON WITH THE SHOW!
Last Times To-night
7.00 AND 9.00
"Hunted Men"
Regent

RADIO PROGRAMS

The programs listed are as issued by the stations and are subject to change.

Tuesday

(Afternoon, EDT)

4.45 P.M.
Songs of Lorraine, WABC
Girl Alone, WBEN

5.00 P.M.
The Four of Us, WJZ

5.15 P.M.
Jack Shannon, WABC
Don Winslow of Navy, WJZ

5.30 P.M.
These Four, CBL
Let's Pretend (CBS), WABC
The Singing Lady (NBC), WHAM
Your Family (NBC) WBEN

5.45 P.M.
Little Orphan Annie NBC) WBEN
Jimmy Allen, CBL
Indiana Indigo (NBC) WHAM
Howie Wing, CFRB

(Evening, EDT)

6.00 Evening
Deep Rivtr Boys, CFRB
Science in the News (NBC) WMAQ

6.15 P.M.
News Bulletin, CBL
Hrosce Shaw, CFRB
Gabriel Heatter, WBEN

6.30 P.M.
The Four Notes, WABC
Song Sheet, CBL
Sports, WGR

6.45 P.M.
Rhythmaires, WBEN
Lowell Thomas, CBL
Ray Heatherton, WABC

7.00 P.M.
Wrigley Program (CBS) WGR
Amos 'n' Andy (NBC) CBL

7.15 P.M.
Vocal Varieties (NBC) WBEN
Screen Scoops (CBS) WABC
Sports Club, CBL

7.30 P.M.
Inside of Sports, WOR
Helen Menklen, actress, WGR
Organ Recital, CBL
Echoes from History, CFRB

7.45 P.M
Roving Professor, WBEN
Sport in Canada, CBL

8.00 P.M.
Donahue's Orchestra (NBC), WJZ
Edward Robinson, CFRB
Big Town (CBS) WGR

8.30 P.M.
Dance Time, CBL
Al Jolson's Show (CBS) CFRB
Green Hornet, WOR
Wayne King's Orch. (NBC), WEAF

9.00 P.M.
Vox Pop Interviews (NBC), WEAF
Everybody's Hour (CBC) CBL
Grand Central Station, WABC

9.30 P.M.
Benny Goodman's Or., (CBS) WABC
Attorney-at-Law (NBC) WBEN
Jamboree (NBC) WJZ
Faerigan's Orch., CFRB

10.00 P.M.
Shady Lagoon, CFRB
Believe It or Not, WEAF
Time to Shine, WJR
Evening Serenade, CBL

10.30 P.M.
Hollywood Gossip (CBS), WEAF
Diamond Ranger, CFRB
Drama Series, CBL

10.45 P.M.
Rhythm Symphonies (NBC) WBEN
Armchair Club, CFRB

11.00 P.M.
The Shadow, CFRB
Frank Dailey's Orch., WABC
Lang Thompson's Orchestra, WEAF

11.15 P.M
Scrub Oak Hollow, CBL

11.30 P.M.
Breese's Orchestra, WEAF
Lloyd Huntley's Orch., CBL

12 P.M.
Rudy Vallee's Orch., WJZ
Art Shaw's Orch. (CBS) WABC

Wednesday

(Morning, EDT)

8.30 A.M.
Music Box, WGN
Radio Spotlight, WABC

8.45 A.M.
Do You Remember? WEAF
Judy and Lenny, WJZ

9.00 A.M.
Breakfast Club (NBC) CBL
The Merrymakers, WLW
Organ Program, CFRB

9.15 A.M.
The Goldbergs, CFRB
Person to Person, WEAF

9.30 A.M.
Landt Trio, WBEN

9.45 A.M.
Tower Clock Program, WHAM

10.00 A.M.
Pretty Kitty Kelly (CBS), WGR
Mrs. Wiggs, CBL
Cabin in Cottons, CKCL

10.15 A.M.
Women Only, WHAM
Myrt and Marge (CBS) WGR
John's Other Wife (NBC) CBL

10.30 A.M.
Josh Higgins, WJZ
Hilltop House, WJR
Just Plain Bill (NBC) CBL

10.45 A.M.
Woman in White (NBC) WBEN
Melody Lane, CFRB

11.00 A.M.
Mary Marlin (NBC) WHAM
David Harum (NBC) WBEN

11.15 A.M.
Vic and Sade, WHAM
Hillbilly Champions, CFRB

11.30 A.M.
Pepper Young (NBC) WHAM
John M. Elson, talk, CBL

11.45 A.M.
Road of Life, WBEN
Real Life Stories, WGR

(Afternoon, EDT)

12.00 NOON
Vaughan de Leath, songs, (NBC) WBEN
The Balladeer, CBL

12.15 P.M.
The O'Neills (NBC) WBEN
Refreshment Time, CFRB

12.30 P.M.
Kidoodlers, CBL
Helen Trent (CBS) WJR

12.45 P.M.
Our Gal Sunday, WJR
Dorothy Crandall, WEAF

1.00 P.M.
Happy Gang, CBL
The Goldbergs, WGR

1.15 P.M.
Between Book-ends, WOR
Vic and Sade, WGR
Cadets' Quartette, WBEN

1.30 P.M.
Road of Life (CBS) WGR
Street Scene, CBL

1.45 P.M.
Gospel Singer (CBS) WJR
Concert Trio, CBL

2.00 P.M.
Robinson's Rangers, CFRB
Betty and Bob (NBC) WBEN
London Calling, CBM
The Merrymakers, WGR

2.15 P.M.
Kitchen of the Air, CFRB
Let's Talk It Over, WJZ

2.30 P.M.
Happy Gilmans, WGR
Mellow Moments, CFRB

2.45 P.M.
Betty Crocker, WEAF
Heart of Julia Blake, WOR

3.00 P.M.
Mary Marlin, WBEN
London Calling, CBL
Marriage Licence Romances, WOR
All Hands on Deck, CFRB

3.15 P.M.
Ma Perkins (NBC) WBEN
Swing Trio, WHAM

3.30 P.M.
Maurice Spitalny's Orchestra (NBC) WHAM
Pepper Young (NBC) WBEN

3.45 P.M.
The Guiding Light (NBC) WBEN
Lebrun Siterh, CFRB
Barnard's Minstrels, WGR

4.00 P.M.
How to Be Charming, CFRB
At the Music Counter, WABC
Langworth Orch., CKCL
Club Matinees, WJZ

4.15 P.M.
Stella Dallas, WBEN
Backstage Wife, CFRB

4.30 P.M.
The Hughes Reel, WBEN
On the Down Beat, CKCL
Deep River Boys, WGR
Vic and Sade, CFRB

Radio Log

CANADIAN CORPORATION

CBL	551	840
CKCL	517	580
CBM		1050
CBO		880

COLUMBIA SYSTEM

WABC	349	860
CFRB	435	690
WJR	400	750
WGR	545	550

MUTUAL SYSTEM

WOR	422	710
WLW	428	700
WGN	416	720

NATIONAL (Blue Network)

WJZ	395	760
WHAM	261	1550

NATIONAL (Red Network)

WEAF	454	660
CRCT	357	840
WBEN	333	900

Bolt Kills 2 Horses For Lifford Farmer

(Examiner Correspondence.)

LIFFORD LINE, July 12. — The many friends of Mr. and Mrs. Ed. Weatherilt were sorry to learn that as a result of a severe electrical storm on Friday evening last their barn, which is a comparatively new structure, was struck by a bolt of lightning. Although the building was not fired, the bolt was instrumental in killing instantly two valuable horses which were tethered in the stable.

On Friday evening last a host of friends of Mr. and Mrs. Ivan Downey, Reaboro, motored to their newly-established home to shower them with miscellaneous gifts. Previous to her marriage a fortnight ago at the home of her aunt, Mrs. Ingram, Millbrook, the bride, Miss Thelma Davidson, Fleetwood, daughter of Mr. Tolbert Davidson, was an active participant in church and social activities in the Fleetwood community.

Guests were present from Fleetwood, Mount Horeb, Reaboro, Lifford and other points, numbering well over the hundred mark. When all had assembled, Mr. Bruce McNevan, M.P., acted in the capacity of chairman for a brief program, during which the sincere wishes of the many guests were conveyed in suitable manner to the happy young couple in various speeches. Appreciate thanks was extended by both the bride and groom for the many beautiful and useful gifts which unsparingly described in the shower.

Luncheon was served and a happy social time spent, during which dancing provided the most popular item of entertainment.

Haying has been completed in this locality and waving fields of golden wheat are awaiting the reaper. In a short time harvest will be well under way, and if similar progress of growth continues an unusually early completion of harvesting an abundant farm crop is expected. Intermittent showers of rain have been conducive to thrifty root crops and in general farm prospects are much more promising than for several seasons.

FAIRMOUNT

Mr. and Mrs. Sidney Binks and Sidney Jr., from Tonawanda, N.Y., were week-end guests of Mr. and Mrs. Fred Johnston. Mrs. Binks and Sidney Jr., are remaining for a couple of weeks.

Mr. Alfred Binks, formerly of Fairmount, is seriously ill at his home in Kenmore, N.Y.

Mr. and Mrs. Charles Johnston and Master Wendell Johnston of Toronto were week-end guests of Mrs. Jamima Johnston, Mr. Johnston's mother. Master Wendell Johnston will spend his vacation among his friends here.

Mr and Mrs. Charles Thorn of Tonawanda spent a few days with Mr. and Mrs. Fred Johnston.

Miss Muriel Hooton of Peterborough spent Sunday with Mr. and Mrs. William Hooton.

Mrs. L. A. Hooton, and Mr. and Mrs. F. M. Hooton motored to Toronto and spent the week-end with friends.

WARSAW

Mrs. Latta, accompanied by Mrs. R. W. Payne and James Moore, motored to Greenhurst on Friday to visit Mrs. Payne's daughter, Mrs. Thurston.

Charles Calder's burnt arms and chest are healing nicely. He has been able to go to the factory for some days.

KILLED BY HIS BOMB

KOHAT, India—(CP).—An unidentified Wazirl youth was killed when a bomb he was carrying fell and exploded to the highway near here.

George Street Decorated For the Twelfth in 1891

This photograph of Peterborough's main street taken 41 years ago today will bring back memories to the older residents. On the LEFT is China Hall, Matthews' meat store, and down near the arch is the Review printing and bookbinding shop and next to it the offices of the Daily Times. The name on the tower over Bradburn's Opera House is W. J. Morrow, grocer, importer of teas, wines and liquors. The town clock may be seen in the distance. On the RIGHT, the west side of the street, in the old block from Simcoe to Charlotte Street, looking south, appears the name of Thomas Kelly, staple and fancy drygoods, father of the Rev. Dr. P. J. Kelly, present rector of St. Peter's Cathedral. Upstairs is the sign of Timothy Hurley, real estate office, and letters on the brick wall of the third floor disclose the name of Dolan, probably Tom Dolan, a well-known dry goods merchant in the olden days. Stapleton and Elcombe's store is next to the south, and beyond the buggy beside the telegraph post is Kidd's store. An old gas lamp bears the name "Palace grocery." The building with the broad white awning is perhaps the Caisse House. Down near the Charlotte Street corner is the City Hotel, with balconies off the second and third floors. On the lower one there is a group of two women and a man. Beyond Charlotte Street is the store that was occupied by John Giles, grocer. On the arch of evergreens, typical of street decorations in those days, are the historic names, Boyne, Derry and Enniskillen.

BETHANY

August 1 Is Set As Civic Holiday

(Examiner Correspondence.)

BETHANY, July 11.—The members of the Manvers Council met on Thursday with the Reeve in the chair.

The following communications were read:

From the Minister of Health, showing amendments to the Sanatoria Act for Consumptives.

From counties treasurer, giving Manvers' share for hospitalization of indigents during the month.

From P. G. Mercer as to reconsideration of reduction of estimates on expenditure for roads.

From Department of Highways as to buildings being erected too near the highways.

From Geo. Neals, appealing for grant to Plowman's Association. It was moved by Councillor Payne and seconded by Councilor Heaslip, that the council grant the Plowmen $10 on condition that a demonstration be put on in the township by the association some time during the month of September.

Moved by Councillor Neals and seconded by Councillor Payne, that as the council has received prices on building a large cistern at the town hall, that no action be taken until definite information is obtained as to what fire fighting equipment there will be to use the water.

Moved by Deputy-Reeve Boggs, and seconded by Councillor Heaslip, that Monday, August 1 be set aside as a public holiday.

Brazil has decreed that stocks of coffee at ports must never exceed 3,480,000 bags.

MORE ABOUT—

Entrance Results

(Continued from Page 1)

lock, Braden (Hon.); Comber, Irene; Coughlin, Kathleen; Crawford, Dorothy (Hon.); Darling, Rolleen; Dunford, Clifford; Earnshaw, Charles; Fowler, James; Fry, Donald; Graham, Elmer; Hopkins, Ramsay; Hughes, Arthur; Hughes, Helen; Hunter, Margaret; Hunter, Maxine; Jackman, Ivah; Jackman, Ralph; Johnston, Clare; Leahy, Olive; Lennox, Sybil; McConkey, Ralph; McGee, Fred; McKee, Shirley (Hon.); McManus, Laura; McNaughton, Neil; Mace, Maxine; Millage, Elizabeth; Miller, Ethel; Miller, Janet (Hon.); Mills, Wesley; Moore, Edgar; Mullen, Margaret; Nichols, Dixon; Nichols, Melville (Hon.); Northey, David; Northey, Idell; Northey, Winnifred; Orr, Jean; Pearson, Gerald; Pettersone, Jim; Shewen, Gerald; Slater, Bernice (Hon.); Slater, Hazel; Smith, Robert; Sweeting, Elva; White, Dorothy; Young, Francis.

May's Centre — Barnes, Grace; Beardmore, Isabelle (hon.); Bell, Bessie; Brown, Hector; Brown, Thomas (hon.); Carpenter, Jack; Chamberlain, Vera; Clarke, Yvonne; Crane, Luella; Davis, Clifford; Davis, Howard; Deck, Frances; Deck, James; Driscoll, Clare; Dunford, Edna (hon.); Edmison, Marion; Ferguson, Eleanor; Gibson, Ethelwyn; Halliday, Walter; Hanbidge, Walter (hon.); Henry, Jean; Hess, Donald (hon.); Holland, Gladys; Hopgood, Norman (hon.); Howson, Wilbert ;Hutchinson, Doreen (hon.); Kent, Elinore (hon.); Kidd, Ray (hon.); Killingbeck, Leona (hon.); Kimball, Aletha; Larmer, Audrey; Larmer, Dorothy; Lee, Gordon (hon.); Lee, Daura (hon.); Martin, Vera; Matchett, Mary (hon.); Milburn, Robert; Neals, Edward; Neals, Viola; Price, Glendora; Rose, Muriel; Sage, Charles; Sanderson, George; Sharp, Hilda (hon.); Spicer, Donald (hon.); Staples, Velma; Stewart, Barbara; Stewart, Betty; Sucee, Lloyd; Telford, Dorothy; Thexton, James; Wade, Ivan (hon.); Watkins, Evelyn; Wilson, Ora (hon.); Young, James (hon.)

Norwood Centre. — Armstrong, Ada; Armstrong, Randall; Baldock, John; Baker, Douglas; Baker, Jean (hon.); Bannon, Bernice; Barrens, Richard (hon.); Barrie, Kenneth (hon.); Brown, Hazel (hon.); Cameron, Marjorie (hon.); Campbell, Eileen; Chamberlain, Jean; Clements, Orville (hon.); Coles, Rosie; Coughlin, Barbara; Cummiskey, Stewart; Davidson, Mildred; English, Helen; Fennell, Mortimer; Ferguson, Birt; Fife, Lloyd; Fitzpatrick, Marie; Gardner, Donald; Gardner, Donna; Heffernan, Imelda; Hubble, Eileen; Ivey, Ona; Kelly, Francis; Leeper, Doris; Lynch, Leo (hon.); McColl, Earl; McKeown, Rena; Metcalfe, Gerald (hon.); Nevins, Doreen (hon.); Oakley, Bruce; O'Brien, Dick; Parker, Lois; Preston, Ferne (hon.); Puffer, Ralph (hon.); Rogers, Hugh; Rogers, Lois (hon.); Susaw, Stewart; Sedgwick, Everett; Steele, Margaret; Thomas, Ruth; Thompson, Cyril; Thompson, Ernest; Walsh, Francis; Walsh, Joe; Walsh, Richard; Warner, Jack.

Warsaw Centre. — Bell, Donald; Carveth, Jean; Clements, Earl; Clements, Raymond; Crowe, Reed; Digweed, Earl; Devlin, Helen; Earle Henry; Hendren, Ivan; Kidd, Gloria; Lloyd, Mazie (Hon.); McIlvena, Lenore; Mathews, Lila; Nelson, Laura; Nelson, Sherman; O'Brien, Rita; Parcells, Reginald; Sheehan, Dan (Hon.); Sheehan, Jack.

Passed on Regulation 10 (5). — Payne, Florence.

FATALLY HURT BY TIGER

JUBBULPORE, India—(CP). — Major Robert Haslett, Cheltenham, England, of the Poona Horse, died of injuries suffered in a mauling by a wounded tiger he was hunting.

Warkworth Honors Mr. And Mrs. H. Kelly

(Examiner Correspondence.)

WARKWORTH, July 12.—A very pleasant evening was spent at the home of Mr. Herb Nelson on Friday evening when a large gathering of relatives, friends and neighbors gathered to honor their daughter Mildred, who was recently married to Mr. Harry Kelly.

The following program, with Rev. Dr. Cooper as chairman, was enjoyed by all:

The opening chorus, "The More We Get Together," was followed by the chairman's address in which he expressed the appreciation of the bride's services, helping in every way she could to further the Christian work in the community and taking an active part in the Young People's and Missionary Society. A varied program of musical selections and readings were heartily encored. An address was read by Miss Amy Darling and gifts presented to the bride and groom included a beautiful cabinet of silver from the community, a quilt from the Missionary Society and other beautiful gifts too numerous to mention.

Mr. and Mrs. Kelly thanked the friends for their thoughtfulness and beautiful gifts and all joined in sing "For They Are Jolly Good Fellows," after which a dainty lunch was served and a social time spent together. The bride and groom will reside in Warkworth.

Mr. and Mrs. Bob Mowat and family of Toronto, are spending their holiday with relatives in Warkworth.

Mrs. Louis Fowler and daughter of Renfrew are visiting at the home of Mr. and Mrs. George Dawe.

Mr. Wallace Baker is in a Peterborough hospital, where he is recovering from a tonsil operation.

Mrs. Orval Kelly, Patricia, Mrs. James Angus and Mrs. Edward Thompson are visiting friends in Rochester.

Mrs .Wallace Baker and son Cameron and Miss Velma Arkils visited Mr. Wallace Baker in the Peterbrough hospital on Friday.

Mr. Lorne Massey, who has spent the past month with his sister, Mrs. Jackson, left on Saturday for his home in Saskatoon, Sask.

More See Quints

NORTH BAY, Ont., July 12. — (CP) — Attracting ability of the Quintuplets seems on the increase. The North Bay Board of Trade reports inquiries are 20 per cent. greater than last year's record and there is a constant relationship between inquiries and tourists who actually visit here.

The Examiner BULLETIN BOARD

Premier Hepburn has been making a brief tour of the mining country in Northern Ontario and yesterday descended to the 3,000-foot leevl of the McIntyre Porcupine Mine at South Porcupine.

A story from Toronto says that Wilfrid Heighington, K.C., is likely to get the Conservative nomination in Toronto-Parkdale, and that an acclamation is mooted.

Hope has been abandoned at Victoria, B.C., for the safety of two Vancouver school teachers, George E. Knight and Frederick Smith, whose 12-foot sailboat capsized in the Strait of Georgia.

James Priest, 37, of Scotland was drowned in Montreal harbor when he lost his balance while painting the side of the freighter Cairnross.

Surveyor Missing.

Search parties are scouring the country around Sheridan, Manitoba, for W. T. Thompson, 75-year-old Manitoba government land surveyor, who has been missing since Friday.

Herbert Hoover, former president of the United States, has just returned from a 13-day holiday during which he fished in many of British Columbia's lakes and streams.

Hon. Dr. C. W. Cross, Alberta Minister of Health and Relief, has issued a warning that Albert does not require outside harvest help.

Lightning hit and killed a four-horse team in the Silver Grove district of Saskatchewan. The driver, Bert Hertzberg, was knocked unconscious.

Five Drivers Jailed.

At London yesterday five drivers were convicted of drunken driving and all got jail sentences ranging from 10 days to a month. The cars of two of the offenders were impounded.

Toronto's first case of infantile paralysis for this year was reported yesterday, incidentally the anniversary of the day upon which the first case was reported last year.

The Windsor street railway system was crippled for two hours yesterday during a severe electrical storm that swept over the city.

During a violent storm at Preston the chimney of an apartment house was struck and bricks were scattered 100 feet. No one was injured.

Plant Is Destroyed.

Struck by lightning yesterday, the flypaper plant of A. W. Smith at Beachville was destroyed by fire. The loss is estimated at $25,000.

The body of Lieut. Joseph M. Whyte, 23, of the Royal Canadian Corps of Signals station at Ottawa was taken from the Ottawa River yesterday. He had been missing since December 21 last.

James King, 18, of Queen street east, Toronto, got beyond his depth while bathing yesterday and was drowned in eight feet of water. He was a poor swimmer.

The Canadian Bandmasters' Association, in convention at Sarnia, decided to ask the Ontario Department of Education to co-operate in the teaching of band and orchestra music in the schools.

OBITUARY

MRS. RICHARD ORDE

(Examiner Correspondence.)

KEENE, July 12.—The death of Anna Sheldon, wife of Richard Orde, occurred at her home at Lot 13, Concession 11, Otonabee, on Monday evening, after an illness of several months. She was 68 years of age. Left to mourn her loss are her husband; one daughter, Beatrice, and two sons, Everett and Bert, all at home.

The funeral will be held Wednesday, at 1.30, standard time, from the family residence to St. Mark's Anglican Church, Zion, at two p.m. standard time, with burial in Zion Cemetery. The Rev. Mr. Gault will conduct the service.

MRS. A. D. ORMISTON.

(Examiner Correspondence.)

TRENT RIVER, July 12. — The death occurred Sunday of Charlotte Jane McKelvie, beloved wife of the late Andrew D. Ormiston at the family residence, 250 Sherbourne street, Toronto, after a lingering illness. Surviving is her sister, Mrs. Frank Maines (Carrie) of Toronto.

The remains will be taken to Campbellford by C.N.R. Tuesday night and the funeral will be held Wednesday afternoon at 2 p.m. from Bennett's undertaking parlors. Interment at Mount Pleasant cemetery.

Flying Fortresses

LONDON, July 12—(CP-Havas). —The Royal Air Force has placed orders for a fleet of high speed "flying fortresses" of wide cruising range, the Daily Express reported to-day. They will have a cruising range of 3,500 miles, will make 225 miles an hour and sustain a load of five tons, the Daily Express said.

Bolt Hurls Bricks Through Preston Roof

PRESTON, Ont., July 12—(CP).—Bricks hurtled through the roof of a terrace apartment, smashing beams in the attic, when an apartment building was struck by lightning today during one of the heaviest thunder and lightning displays here this year.

Hurled off the terrace when the high chimney, shattered by the lightning bolt, bricks also smashed a trapdoor at the rear of the house, and were picked up 100 feet from the building. Occupants in the building were uninjured.

A telephone cable serving that section of the town was severed while a heavy porcelain conduit on the hydro wires leading into the building was shattered. No fires followed.

ONE TON TO THREE

DARKAN, Australia — (CP). — One ton of apples a year is the general yield for a 20-year-old tree in the T. Gibbs' orchard here, and the prospects are it will beat that average this season.

Royal Honeymooners

Prince Louis Ferdinand, grandson of former Kaiser Wilhelm of Germany, is pictured, RIGHT, with his bride as they were initiated into the technique of surf-riding, the Hawaiian national sport, by William Cross, LEFT, of Honolulu. The bride is the former Grand Duchess Kyra of Russia.

Warsaw Circuit Picnic Big Success

(Examiner Correspondence.)

WARSAW, July 12. — The annual picnic of the United Church Sunday Schools of Warsaw Circuit (Warsaw, Bethel, Zion, Carmel) was held on Tuesday with a good attendance and an enjoyable time was spent. Races: Boys, 4, 5, and 6 years, Ralph Edwards; girls, 4, 5, and 6 years, Noreen Greer; boys, 7, 8 and 10 years, John Wilkinson; girls, 7, 8 and 10 years, Joyce Digweed; young ladies, Dorothy Payne; young men, Howard Parcells; ladies, Mrs. Harold Payne; girls' swimimng, Nona Whetung; boys' swimimng, Donald Whetung. Baseball games were played, also horseshoe pitching. Merry times were spent at dinner and at supper. Warsaw people were delighted that their S.S. superintendent for over 25 years, Robert Somers, was able to be present.

KILLED BY PUSH-BALL

COTON, England—(CP).—Diving straight at a push-ball at a carnival Peter Cain, 53, got under the ball and died from a broken neck.

PALMOLIVE SOAP MADE WITH GENTLE OLIVE OIL KEEPS THEIR SKIN FREE FROM SUMMER DRYNESS...

AUTO ODDITIES —by SHELL

PRICE-CUTTING UNIFORM
Bombay, India.

Bombay policemen are forbidden to buy food when in uniform as it was found they frightened tradesmen into lowering prices. They evade this rule by ordering supplies when off duty and paying for them later.

SHELL

● Motorists throughout the world welcome the sign of the Shell wherever they go. This world-wide experience is used by Shell in Canada to make four seasonal Shell Gasolines that perfectly suit Canadian conditions. Try a tankful and notice the difference.

WORLD EXPERIENCE IN EVERY GALLON

SHELL

CHANGE SIDES Austria.

In Lower Austria (Carinthia and the Tyrol) the motorist drives on the right. In Upper Austria, including Vienna, he must drive on the left. This illustration shows instructions to motorists entering Carinthia to change from the left to the right side of the road. The sign is in German, English, French and Italian and bears the reverse instructions on its other side.

4 HANDS ON THE WHEEL
New York.

This is one of several new dual control cars now in use by a New York driving school. The teacher has full control of the car at all times through duplicate controls.

50-38

Do You Want To Increase Your Volume?

IF so, you'll have to convince more people that it is to their advantage to use your product.

The quickest and most economical way to reach masses of people is by advertising in daily newspapers. Each daily newspaper provides an opportunity for increased volume for your product in the territory the paper covers. The Canadian daily newspapers furnish a mass market of approximately eight million people—the bulk of Canada's population.

Daily newspaper readers can give you the increased volume you desire.

This advertisement was prepared for the Canadian Daily Newspapers Association by the James Fisher Company, Limited

Yes—Dobbs *is* a Smart Bellhop

Work is Fun . . . When You Don't Feel Tired . . . Listless

IF you feel logy—tired—unable to cope with things, it may be due to sluggish intestines—the result of too little bulk in the diet. Post's Bran Flakes may be just what you need to correct it. They help supply this needed bulk. You'll find Post's Bran Flakes unlike any other cereal you ever tasted—full of wholesome goodness and with a delicious, nut-like flavour you'll *really* enjoy. Eat them every day. If this does not readily relieve tired, listless feeling, see a physician.

B318

The Peterborough Examiner

PETERBOROUGH, ONTARIO, CANADA, TUESDAY, JULY 12, 1938

36 Girls Are Injured

LONDON.—Ambulances took 36 girls to hospitals today after a bursting ammonia pipe trapped 300 in an ice cream factory. The screaming, choking girls stumbled into the street or jumped from windows.

Cadets Are Missing

DUNEDIN.—Rescuers considered sending a plane today to search the Antipodes, or county islands, 400 miles southeast of New Zealand, for 60 cadets missing since February aboard the German training ship Admiral Karpfanger. It was believed the ship might have hit an iceberg and foundered.

BOY DIES FROM BURNS RECEIVED WHEN HE FALLS INTO ASHES

New Union Jack Presented To Orange Lodges

Probably the youngest child to sport the colors of the Orange Order today is 13-months-old Barbara Mann, 717 George Street, shown at LEFT with her aunt, Elsie Foster, Euclid Avenue. Opening gun in the celebration was fired at nine o'clock when Mrs. William Wilson, Worthy Mistress, and Mrs. E. Delong, veteran treasurer, of Vimy Ridge Lodge, presented a new Union Jack to the Peterborough Orange Order and raised the flag from the mast at the Lodge quarters on Brock Street after a dedication ceremony by Adjutant Neil Warrander of the Salvation Army. (Examiner Staff Photos.)

Child Mistakes Hot Ashes For Sand-Pile

As a result of fatal burns received on Sunday when he mistook the hot ashes of a bonfire for a sand-pile, little Jimmie Leonard Weldon, age two years seven months, infant son of Mr. and Mrs. Clarke J. Weldon, 222 Wolfe street, died about seven o'clock this morning at the home of his parents.

Jimmie, who was playing in the orchard with his four-year-old brother Roy, thinking the innocent looking ashes of a bonfire which had been used for burning orchard refuse the previous evening was a sand-pile, ran into the middle of the ashes, receiving terrible burns on his feet and body.

His parents, who were visiting at the time with Mr. Weldon's aunt and uncle, Mr. and Mrs. J. M. Swain of Valentia, near Scugog Lake, rushed the boy to Dr. G. W. Hall of Little Britain, where his burns were dressed before bringing him home.

Jimmie is survived by his brother Roy, and his parents. Mr. Weldon is an employee of Hood and Cummings Motors, George street.

The funeral will be held Thursday afternoon, July 14, at 3.30 p.m. D.S.T., from the family residence to Little Lake Cemetery. Rev. V. E. R. Zufelt of Knox Church will be the officiating minister.

MAIN STREET TOPICS

By an Examiner Reporter.

DRUNKS ARE FINED

Three local men charged with being drunk in a public place pleaded guilty this morning and on the statement of Chief Constable Newhall that there was nothing flagrant about their cases were fined $10 and 75 cents costs.

CASE IS SETTLED

A charge against a Lakefield man of assaulting his wife was dismissed in police court this morning when it was announced by Crown Attorney McElderry that a reconciliation had been arrived at between the two and it was thought that there was no danger of further trouble.

WORK FOR POLICE.

Orange demonstrations may be a holiday to some folks, but for the police department they mean only considerable work. Every member of the local force was on the job during the parade period to-day, the night staff being detailed for special traffic duty.

OLDEST ORANGEMAN.

Probably the oldest Orangeman on parade to-day is Isaac Lean of Apsley, 93 years of age, and a charter member of his lodge, having joined the branch when it was formed in 1896. He has been a member of the Orange Lodge for more than 70 years.

HOLSTEINS SOLD.

R. W. Shubert of Athens, Pennsylvania, recently purchased sixteen head of Holstein cattle from Central Ontario breeders, including B. V. Harvey, of Lakefield, Daniel Murphy of Lindsay, W. J. Hall of Lindsay, A. J. Tamblyn of Orono, Wm. J. Murphy of Lindsay, assisted in the selection of this stock, and also eleven head purchased by Walter Jensen of Copake, N.Y. from A. J. Campbell, of Roseneath, D. Murphy of Lindsay, Ray McLaughlin of Oshawa and J. F. Turnbull of Orillia.

Nassau Band One of First To Arrive in City

An outstanding band at the Orange celebration here today was that from Nassau, stronghold of the Order for many years. The band received great applause wherever it played. (Examiner Staff Photo.)

Youths Charged Stealing Cigarettes

John Callaghan and Joseph Fontaine were charged before Magistrate W. A. F. Campbell in police court this morning with stealing a flashlight and part of a carton of cigarettes belonging to M. Wilson, the property allegedly having been taken from an automobile.

W. J. Arthur Fair appeared for the accused and they were remanded until Monday morning without plea or election, bail being fixed at $500.

Two brothers, Clyde and Neil Edwards, both of Lang, were also arraigned this morning on a charge of stealing an electric drill from the garage of the Imperial Oil Company, the alleged theft having taken place in March or April, two years ago.

Both pleaded not guilty and they, too, were remanded until Monday, bail in their case being set at $1,000.

Kingston Convicts Being Thinned Out

KINGSTON, Ont., July 12 (C.P.). —Under charge of officers of the Royal Canadian Mounted Police, 130 convicts of the Kingston Penitentiary are scheduled to leave here to-day for Western Canada, to be distributed among the penitentiaries here. Removal of the convicts is necessitated through the overcrowded condition of the penitentiary, to which attention was recently drawn by the Royal Commission on the penal system in Canada.

Several officers of the Kingston Penitentiary will accompany the convicts. Most of the convicts are long termers.

A Royal Commission recently found Kingston overcrowded and facilities inadequate for the roughly 900 prisoners there.

There are three penitentiaries on the Prairies. Stony Mountain in Manitoba, 20 miles north-west of Winnipeg; Prince Albert Penitentiary, just outside of Prince Albert, Sask., and Fort Saskatchewan, 20 miles north-east of Edmonton.

Claim Duce Will Move Only Sick From Spain

LONDON, July 12 (A.P.). — The Spanish government claims that Premier Mussolini had no intention of carrying out his side of the bargain to withdraw foreign fighters from Spain came as a new worry to the non-intervention committee which already has worked 23 months on an evacuation scheme.

The Foreign Office had a note from the Barcelona government asserting Italy had sent 6,666 soldiers and 334 aviators into insurgent Spain since the signing of the Anglo-Italian agreement on April 16.

Further, the note charged, Italy would take home 10,000 soldiers, most of them ill, from Spain if the non-intervention committee's plan went into effect and incorporate the rest of the Italian troops in Spain int the Spanish Foreign Legion.

These contentions were made upon the British Government's publication of a 164-day evacuation program suggested by the non-intervention committee and providing that at least 2,000 soldiers be presented daily for evacualton from Spain.

The Anglo-Italian pact has the proviso that the problem of foreign fighters in Spain must be settled before it becomes operative.

The Daily Herald (Labor) said to-day, however, that Premier Mussolini was planning a "new plea" to Prime Minister Chamberlain that unless the agreement "becomes effective immediately, public opinion in Italy will compel Il Duce to resume full freedom of action"—meaning abrogation of the pact.

Cannington Fight Gets Four Arrested

(Examiner Correspondence.)

LINDSAY, July 12.—Provincial officer Wm. Kennedy, town and procincial Constable Yule of Beaverton, Monday laid charges of drunk driving, driving without a license and disorderly conduct against a Peterborough man named James Ross following a fight in which he and three other residents of the Electric city figured near Cannington, over the week-end. Charges of disorderly conduct have also been laid against a man and a woman named Adams and a man named O'Neill. Traffic officer Kennedy had been tipped off that a boisterous party was in progress on the highway close to the village, and on proceeding to the scene came across the party. Ross asked permission to go to a booth for a drink and made a break for liberty, hiding in a swamp, where he was located by the officers. The quartette were blood bespattered, their faces being covered with bruises and scartches. The woman declared that she had hit one of the men with a hammer, which the police have in their possession.

Rev. J. J. Black, of Cambridge United church, again flayed those who were responsible for the recent Sunday regatta, in the pulpit Sunday. The speaker said he was not an unreasonable Sabbatarian, yet he did not think the decalogue should be disregarded. The committee in charge of the event had said that Sunday was the only day for the event ,the speaker remarked. This was clearly the speech of an adult infant, he declared. There was no logic in it, and it smacked of immaturity, being childish. A generation that will sacrifice a sacred institution for material reasons is a childish generation, he declared, living in a world of make-believe.

MORE ABOUT—

Man Escapes

(Continued from Page 1)

door he crashed into a woman shopper. Then quickly running across the yards at the rear, he made his way through the kitchen of King's hotel and went up a back stairway into the apartment of Mr. and Mrs. Ward Martin, over the Massey-Harris store on Simcoe Street. Here he asked Mrs. Martin who knew him because she had worked at the same hotel with the fugitive at one time, to telephone for a taxi.

Jumps From Window

Meanwhile Reid had traced the man to the Martin apartment and telephoned to the police station. He and Inspector Reid started up the backstairs of the building and Detective Piercy entered the place by the front stairway. On entering the Martin apartment he was just in time to see Cameron jump feet first from the wash room window to a wooden door over a cellarway 20 feet below. He crashed through the platform but was apparently unhurt and by the time the officers could reach the street by the stairs he had ran across Simcoe Street and disappeared in the direction of Charlotte Street and no further trace could be found of him.

Special Rates

MONTREAL, July 12 (C.P.). — A special rate of $1.80 per 100 pounds is now in effect on fruit and vegetable shipments from Montreal to Val d'Or, Que., the Chambre de Commerce has been advised by the Canadian National Railways Express.

Previously, the rate had been $2.30 per 100 pounds, against $1.80 from Toronto. The latter haul being the longest.

Boy Is Injured Climbing On Monument

An unusual accident sent Neil McTeague, nine-year-old son of Mr. and Mrs. Patrick McTeague, 200 London street, to St. Joseph's Hospital Monday night suffering from head and facial injuries and abrasions of the knee.

Young McTeague in company with his brother Joseph, and Bob and Billy Dormer, were playing around the monument in Confederation Square, erected to the memory of Captain Edward Brown, who was killed at Batoche during the Northwest rebellion, and climbing up the stone structure grabbed one of the four sand-stone pinnacles which adorn the top of the monument. These pinacles are sitting on short pins and are quite loose and when the boy seized one of them it toppled down with him to the ground, a drop of some six feet and the heavy ornament which weighs around 50 pounds, struck the lad.

He sustained a painful gash at the back of the head and his lip was severly lacerated, while there were bruises and abraisions on his leg. He was taken in a taxi to the hospital to receive medical attention.

Making Good Time

QUEBEC, July 12 (C.P.).— Gregory Saville and Irvin Harvey, hitchhiking from Windsor, Ont., to Halifax arrived here yesterday and plan to take up the trek eastward early to-day. The 16-year old lads left Windsor last Thursday.

STRANGE VISITOR

HALIFAX — (CP). — This city played host to a rather strange visitor for a week after a large porcupine strayed from its native haunts. The animal attracted many curious citizens as it waddled over the paved sidewalks.

Flag Presented Orange Order By Ladies' Lodge

The Glorious Twelfth brought sweltering heat for all loyal Orangemen to-day as a brilliant sun beat down with terrific force on city streets.

With the city garbed en fete, Orange activities commenced sharp at nine in the morning with the dedication and raising of a flag at the Orange Lodge on Brock street. Ladies of Vimy Ridge Lodge presented the order with a new union jack which they hoisted to the top of the flagpole after it had been dedicated by Adjutant Neil Warrander of the Salvation Army.

Ernest F. Reid, Past Grand Master of Ontario East, addressed the throng of lodge members from the steps of the hall, paying tribute to the aid of the Vimy Ridge Lodge, declaring his gratitude for the splendour of the day. Mrs. William Wilson, Worthy Mistress of Vimy Ridge Lodge, and Mrs. E. Delong, veteran treasurer, raised the flag as a fife band played the national anthem.

Mrs. Wilson was presented with a bouquet of flowers by George Carter, Past Grand Master and Chairman of the Hall Board.

Veteran Resident Well Remembers The 12th Of July

GEORGE STEVENS, veteran of Ashburnham, has every reason to remember July 12th.

Fifty years ago yesterday on July 11, 1888 he was married and fifty years ago this morning he and his bride of the day before landed in Peterborough to commence their wedded life here.

"They staged quite a celebration for us" Mr. Stevens said yesterday. "The Orange walk was being held here and there were thousands of folk in town and then the new Salvation Army hall was also opened that day and there was more fuss over that. Altogether it was a noisy and exciting Peterborough put on for us."

Commerce in antiques, works of art, and old books and documents has been banned in Spain.

Daring Cyclists To Be Seen Here

The program of the Kawartha Motorcycle Club for Civic Holiday, Monday, August 1, promises plenty of thrills for those who remain in the city that afternoon. It is being sponsored by the Lions Club, largely because of the fact that Peterborough's holidays are usually blanks for the home folks and also for people of the district who would prefer to come into the city on those days. The card of races includes a three mile novice race in qualifying heats, another for Class C experts, three mile professional matched race and a consolatation race. That is an outline of the day's events which are expected to attract a flock of daring cyclists. The entries close July 27 at midnight.

Pay Tribute To China's War Dead.

Tribute is paid to China's 800,000 dead, killed during the first year of the undeclared Sino-Japanese war, by these children of New York's Chinatown. Two Chinese Boy Scouts, Andrew Wong, LEFT, and Edward Chin, sound taps, while Ovella Lum, LEFT, and Eta Ching carry wreaths to a shrine where the first anniversary of the war was marked.

Two Vags Given 30 Days In Jail

Pleading guilty to charges of vagrancy, Ernest Topliss, 20, and Raoul Pepine, 19, both of Toronto, were sentenced by Magistrate Campbell in police court this morning to thirty days imprisonment.

The two youths who came down from Toronto some days ago and were arrested by the local police were found to have bad records, including a term in Kingston penitentiary each. Both had been in the Ontario Reformatory as well, Topliss being sentenced under the name of James Stone while Pepine, going under the name of James Thompson had been given two and a half years at Iroquois Falls for stealing an automobile while armed.

Magistrate Campbell remarking that both had been consistently in trouble since they were fifteen years of age, said that a month in jail would give them time to think things over.

BEFORE YOU BUY ANY CAR

See the New Air Conditioned

NASH

AT

Foley & Wilson

NASH SALES & SERVICE

Cor. Reid & McDonnel

Phone 2027

OBITUARY

MRS. JOHN T. WILDMAN

The death occurred at her home in Asphodel township late Saturday evening of Mary Ann Goacher, widow of the late John T. Wildman, in her 79th year.

Deceased was born April 16, 1860, in Percy township and was the daughter of the late Mark Goacher and Annie Wilson Goacher. Fifty years ago she moved to the farm on which her demise occurred, residing there since that time. She was held in highest esteem throughout the district.

Surviving are three sons and two daughters, Albert of Peterborough, Miss Susan of Montreal, Herbert of Rochester, N.Y., and Wilbert and Miss Margaret on the homstead.

The funeral was held on Tuesday afternoon from her late residence, lot 16, Con. 11, Asphodel, and was attended by a large cortege of neighbors and friends. Services at the home and graveside were conducted by the Rev. J. W. MacIntosh, pastor of the Norwood Baptist Church. A number of beautiful floral offerings bore mute testimony of the esteem in which deceased was held.

Pall-bearers were Messrs. John Starke, Art McKay, Thos. Waller, Jas. Goacher, R. J. Gordon and D. J. Buck. Interment was made in Norwood cemetery.

PHILIPPINES IMPORTS RISE

American products imported into the Philippines in the first three months of this year were over 40 per cent above those of the first quarter of 1937.

Restaurant Men Do Big Business

While business men in general found visiting Orangemen too busy with parades and speeches and games to do much shopping, restaurant owners in the city had a field day today.

At noon every eating place in Peterborough was jammed with hungry festive crowds. In some places people were crowding the aisles, waiting for their turn to occupy a booth. Children were crying, dishes were clattering, waiters were rushing about at top speed. Most popular dishes on the menus were salads and cold meat plates and two or three restaurants ran out of cold meats befor the dinner hour was over.

And in all the city parks and along the roadsides leading into the city, score of families were holding picnics in preparation for the day's fun.

Gets Wish—Delayed

OAKLAND, Calif., July 12 (AP)—Averill B. Clifford, 30, awoke today—surprised at being alive, he told officers—and then accidentally caused an explosion which fatally injured him. Police said Clifford turned on the gas before he went to bed last night, expecting to kil himself. He awoke this morning, rather pleased by being alive. Then he struck a match to light a cigarette. The blast from accumulated gas wrecked the house.

Clifford jumped from a window and died several hours later from burns.

Stork Derby Winners See New York

Visiting New York for the first time, Mr. and Mrs. Arthur Timleck, of Toronto, winners of $125,000 in the Charles Vance Millar "stork derby," are shown as they inspected a housing project at Jackson Heights near the scene of the 1939 World's Fair.

W. R. TURNER

PHONE 591

195 SIMCOE ST.

Heating Plumbing Tinsmithing

CONTRACTING, JOBBING, REPAIRING

Sole Agents for

"HECLA" FURNACES

"IRON FIREMAN" STOKERS

"TIMKEN" OIL BURNERS

PAIN

Along the neck, shoulders or back may be the result of a jar, twist, strain or exposure to cold. There may be tightness of muscles, lack of normal movement of joints and nerve irritation. When these conditions exist, our manipulative treatments offer an excellent means for obtaining relief. Investigate now.

M. C. GOODWIN

Chiropractor and Physiotherapist

Lady Attendant. 106 Barrie Bldg.

Phones 431 and 1340J

Wednesday Half-holiday

FICTION AND FEATURES

FIESTA

BY OREN ARNOLD

RELEASED BY CENTRAL PRESS ASSOCIATION

CHAPTER 36

THE GUITAR and song held that ethereal, floating quality that music can have only at night and at a distance.

"Must be her radio or phonograph," Bill decided. Then instantly he knew it wasn't. Something about the singing voice was too natural. Moreover, it was familiar.

Anyhow it couldn't be dangerous, or important. Or indeed, any of his business. Bill turned over determinedly and shut his eyes.

That seemed to amplify the music a little, and it floated to him more clearly now." . . . love comes, again, on wings of morning . . . bringing, for me, a new life's dawning . . ." he unconsciously translated the Spanish words of the song. Something in the melody and the strumming was haunted. "Gripe!" muttered Bill, and got up.

He slipped on trousers and shoes, walked out a ways toward Ellen's house. The girl slept, he knew, in the main second-story bedroom. Her abode home was a Spanish adaptation of pueblo style, suggesting those which the prehistoric peoples had built in this region centuries ago; but to her windows had been affixed balconies with iron grills. Her side window was lighted, and he could see the form of Ellen herself silhouetted in it. He walked a ways farther, still listening, and saw the man underneath.

"Well, I'll be eternally doggoned damned!" growled Bill Baron to himself. "That mug has come all the way up here just to serenade her!"

He quietly sat down on a nearby rock, oblivious of the midnight chill, and watched the romantic scene there 50 yards or so from him. He had it all straight now. Felix Montoya had done what any good Mexican boy or man is likely to do when smitten by love—he had come a-singing in the light of the stars.

The devil of it was, Felix really could sing. He had a tenor that was almost velvety, and for which a guitar was the perfect accompaniment. Bill thought some of heaving a stone at the Mexican, then running. Then he decided it would be better to lift his own voice and bray as much like a mountaineer's burro as he could, a real jackass bray. He thought of getting a lasso and dragging Felix around some in darkness He considered walking up to him and cracking him one with a hard fist.

But of course he actually did none of these things. Instead, the big Texan sat on the rock there in the darkness and scowled. When Ellen laughed and applauded at the end of the first song, he could see Felix bow courteously. When she then played her part a bit farther, went inside and returned with a blossom which was one of a bouquet always kept in her room, and tossed it to Felix, Bill felt as if somebody were jabbing at him with a pitchfork.

He slunk on back to his room then, feeling like a teen-age kid and mad at himself for feeling so. He got back in bed, but in a minute he came to his senses and got up again, dressed hurriedly and went to Ellen's house.

"Hi, there, Felix, glad to see you!" Bill greeted the late caller. "Heard your music. Say, boy, you can sing! I envy you."

The last statement at any rate was true. And if Bill really wasn't glad to see Felix, he did not let the guest know it. Together the two men and Ellen sat up until two o'clock, talking as if they were old schoolmates. Ellen cooked up some coffee, found assorted cakes and other things to eat. Stories and jokes and music and laughter made it a gay party, and in spite of his original reactions Doctor Bill Baron had a tip-top time.

When it seemed the tactful moment to do so, Bill volunteered his own bed and apartment for the guest, and Felix accepted. The two men bade Ellen good night, went together to retire. In the darkness again—and in his double bed beside Felix—Biyll grinned broadly, at himself. Anyhow, he thought as he felt sleep coming, she can't elope with him tonight!

Ellen was up with the sun and had sent the lad Pablo Rivera down to invite both Bill and Felix to breakfast. They accepted, of course.

"It is an honor to have you visit Casa Hermosa," Ellen repeated, over their grapefruit. "And to be serenaded like that—marvelous! You will stay at least a week, Felix? Say you will!"

Bill could have kicked her. But he didn't. He squelched his honesty again.

"Sure, sure!" he boomed. "You must stay, Felix. We've been building Ellen a real rancho here. Want to show you my feed experiments, and the weight tests. Wish you could have brought your parents. And your sister. We need more company here. You'll have to stay!"

Whether he meant it, or not, he sounded sincere. Felix glowed under the welcome—and promptly accepted!

It wasn't so terrible, at first, Bill admitted. Felix brought a change in the routine of hard work. Bill could delegate his immediate duties to some of the other cowboys while he rode with Felix and Ellen out to see the main herd and to inspect the smaller groups of test cattle.

They dismounted in one pasture, some two miles from the house, when they came onto a tiny calf lying alone in the grass. The mother was nowhere in sight. Ellen petted the calf and talked baby-talk to it. Bill promised she should have it at home for a personal pet. He carried it home for her then, in his arms as he rode.

They inspected a site which Bill had tentatively chosen near the house for a swimming pool, to be excavated and made of natural rock in the mountain sream by next summer. Then Bill tactfully pleaded a duty with the cowboys, and left Felix and Ellen to themselves.

The two stayed together practically all the time during the ensuing days. Buckshot Brown turned positively sullen about it. Bill had to pay a diplomatic call on the old man, and suggest quietly that Felix ought to have a lot of figurative rope. Maybe, thereby, he would hang himself, Bill hoped. The guest was a little too perfect, and Ellen was bound to see a light, the two men decided.

If Ellen ever saw a light, though she didn't indicate as much.

Felix had come in his car and miraculously brought several changes of clothing with him. For daytime wear he had the relatively simple costume of the gentleman rancher in Mexico, but at night he sartorially "went to town", as the DD cowboys expressed it.

Ellen invited the whole ranch personnel, save for the actual house servants, in for one evening of sociability in her great living room. There were half a dozen shy Mexican women, wives of cowboys, all ill at ease. But the assembly managed to make it a merry occasion. Felix turned out for that in a gold costume which he said was for special dances. It was a shimmery golden satin, with red flares in the bottoms of the breeches, and a red lining for the bolero jacket. He was a handsome fellow, by anybody's standards, even though Buckshot Brown confided privately to Bill that he looked like a peacock with a harem of 12 peahens.

Felix played his guitar and sang for them. Some of the other Mexicans could sing and do folk dances. Ellen seemed especially to enjoy it. Felix and others taught her a few Mexican dance steps, and she showed them a few of the routines that had made her popular on American movie screens. All impromptu, it totaled a good time.

During the two days after that, Felix seemed constantly at Ellen's side. Bill stayed clear of them, but saw them often at a distance. He had a hunch that Felix was pressing his case and he prayed that Ellen wouldn't do anything impulsive. All told, the week was a thoroughly miserable one for Bill Baron, made more miserable because he went to lengths to conceal his misery.

He worked like a fanatic, doing the tasks of two ordinary men. A new drove of 200 cattle had been brought in from a ranch near Tucson, and Bill labored to inject them with blackleg serum, brand those that required it, weigh and measure the ones to be tested, dehorn a few, establish feeder zones, fence off measured pasturage.

Toward the end of the week one of his own cowboys who had been helping and watching him for the past few days came up to him when he was perspiring freely one mid-afternoon.

"Listen, Doc," the cowboy counseled, seriously, "you don't have to work yorseself to death just because some slick guy is setting up to yore gal. Hell, if you say the word, we'll ride the son-of-a-gun out of here on a rail!"

(To Be Continued)

The Examiner Fashion Service

A three-piece playsuit with suspender overalls, shorts and jacket for carefree youngsters to live in all summer for sun and fun. Both the overalls and the shorts have sun-backs with crossed suspenders that prevent slipping off the shoulders. The white cotton marine jacket may be worn with either the overalls or the shorts. Contrasting marine blue bias banding makes effective tailored trims for the sailor collar. The marine blue shorts have a white boat applique. Sturdy cotton prints in broadcloth, percale, pique, etc., are equally nice for these easy to sew play clothes.

Style No. 2102 is designed for sizes 2, 4, 6 and 8 years. Size 4 requires ¾ yard of 39-inch material for playsuit; 1¼ yards of 39-inch material for overalls; 1¼ yards of 39-inch material with 2¼ yards of binding for jacket.

The Examiner,
Please order for me:
Pattern number .....
Size .....
My Name .....
Address .....
.....
I enclose 15c for postage

DOROTHY DIX

DEAR MISS DIX—I am a girl of 19, the oldest of four children. My mother is the victim of self-pity. She cannot adjust herself to living more humbly than she did previous to the depression, and she spends her time bemoaning her lot. The doctors can find nothing the matter with her, but she refuses to do any work and has placed the responsibility of running the family on my shoulders. The question I wish to ask you is how should I act toward her? When she is needlessly imposing upon me by staying in bed while I do all the housework and by making me take care of the younger children, should I submit quietly or stand up for my own rights? I want to do everything that is necessary for my mother's comfort and happiness, but I do not see why I should sacrifice all of my youth to her imaginary ills.

A WILLING DAUGHTER.

ANSWER:

The only way in which you can help your mother to snap out of the morbid state into which she has got is by being firm with her. As long as you sympathize with her, coddle her, pet her and "poor Mother" her you are encouraging her to sink deeper and deeper into her mood of depression. If you keep this up she will soon be unable to struggle out of it.

Of course, you are sorry for her, but you must recognize that she is having the time of her life. She is just wallowing in an orgy of woe and enjoying every minute of it. She is drunk on her own tears. If you think that she is going to cheer up and sover up and accept the responsibilities of life again of her own accord you are very much mistaken. Somebody has to reform her and brace her up and make her behave herself just as they do any other sort. For the time being she has ost the power to do it herself and she needs outside help.

The reason that physicians advocate sending neurotic cases to sanatoriums is to get them away from their parents, for their families simply aggravate their trouble by weeping over them, spoiling them, giving in to all of their whims and caprices, whereas in a sanatorium they are dealt with firmly but kindly. Nobody listens to their tales of woe or weeps over them, but on the contrary they are made to control themselves and thus get a grip again on their emotions.

I am firmly convinced that half of the invalid women in the world are made invalids by their families kowtowing before them and pitying them, and that they could be cured by their families having backbone enough to refuse to submit to their impositions. A woman is vain and wants the spotlight turned on her. She finds that the easiest way to do this is to "enjoy poor health" and have everybody pitying her and waiting on her hand and foot.

Or a woman is lazy and so she develops a poor heart or nerves or a weak back. Her unfortunate husband and children have to scuffle for themselves, pack up trays to her and walk on tiptoe to keep from disturbing her. But let something come up that these invalids want to do and they miraculously recover.

That invalidism can be made a graft, no one will deny. The sensible way to deal with it is to have a competent physician examine the patient, and if he can find nothing the matter then the family should refuse to sacrifice itself to him or her. If nobody came to sit by the imaginary sufferer's bed and hold her hand and sympathize with her, and especially if nobody took up her meals to her, there would be a marked dimunition in bedridden invalids.

I certainly recommend that you try that remedy on your mother. If she is really sick, you want to do everything possible for her. If she is just a malingerer, you are silly to be a victim to her selfishness. Don't let her crush the youth out of you. Make her bear her own burdens. Work is the best all-around remedy in the world for what ails you, and there is no such cure for depression as being so busy you haven't time to think about your troubles.

* * * * * *

DEAR DOROTHY DIX—What age girl makes the best wife?

BACHELOR.

ANSWER:

You can't pick out a wife by her age, because the number of birthdays a girl has had is no indication of what kind of a wife she will make.

Of course, there are exceptions to every rule. Some girls mature early and are ready for marriage when they are very young; but, generally speaking, a man takes a great risk who marries a girl in her teens. This is the case not only because she is a child, with a child's passing fancies, so that the man she thinks she is in love with today she is tired of tomorrow, and because her character is still unformed so that she does not know even herself what she will be when she grows up.

But because she has not had her playtime and she is not ready to settle down to the business of life. She still wants to dance and play and flirt and have good times like the other girls, and she rebels at domesticity and baby-tending.

Among the thousands of letters from discontented wives that I get most of them begin by saying: "I married too young." These women missed the pleasures of youth and at middle age they are craving them.

On the other hand, it is dangerous to marry a woman well in her thirties, especially if she has been a business woman. She is likely to be set in her ways and not likely to adapt them to her husband's. She is also used to being financially independent and she is no wife for the man who expects his wife to rattle a tincup before him and ask for a quarter to go to the movies.

Nor is the woman who has spent most of her life in an office likely to be a good cook and housekeeper. There are exceptions also to this rule and I have known women to come out of the office into the kitchen and work wonders on a gas range. And sometimes the woman who marries late in life is the greatest husband-spoiler in the world.

The safest bet, however, is to marry a girl somewhere in the middle 20's. She is old enough to be capable of a great love. She knows her own mind and what she wants in a husband. She has had her fling and home looks better to her than a night club. She is still young enough to adjust herself to her husband and develop along with him.

DOROTHY DIX.

Copyright Ledger Syndicate

The Examiner Home Service

Stunning Slip Covers Trans form Dull Rooms

Easy Directions for Trim Fit

Give shabby chairs a break. Modernize them with year-round slip covers. Your tape measure shows how little it costs to bring your living-room up to date with fresh gay color.

The average chair takes about seven yards of 50-inch material. To measure follow the dotted lines in our diagram. Start at A, allowing three inches for seam at top back, at B for tuck-in where back and seat join, at C where top of flounce joins apron.

Allow another three-inch tuck-in between arm and seat at D. Double the measurement from D to E is needed for both arms. Box-pleated flounce takes two to three times the measurement around the chair.

If material has pattern, allow full width for both sides of separate seat cushion.

Shop for one of the lovely new fabrics. Our sketch shows a stunning cretonne in lemon-yellow, gray, eggplant, and green.

And you'll find making your slip cover almost as easy as measuring for it if you follow the clear step-by-step directions and diagrams in our 32-page booklet. All styles of chairs and sofas.

Send 15c in coins or stamps for your copy of HOW TO MAKE SLIP COVERS to Examiner, Home Service, Peterborough. Be sure to write plainly your NAME, ADDRESS and the NAME of booklet.

The Stars Say . . .

By GENEVIEVE KEMBLE

For Wednesday, July 13.

Some rather fair prospects, presaged to materialize on this day, may require the utmost tact and discretion, as well as watchfulness for intrigue, confusion or a possible sinister phase. Yet, business and work should prosper and speculation may bring fortunate results.

Those whose birthday it is may be assured of a year of much definite progress and prosperity, with finances increasing and speculation offering some prospect of gain. But there is need for alertness to a doubtful, confused or treacherous situation, which might be baneful or sinister.

A child born on this day may be capable and ambitious, with the prospect of important projects and large profits, in which there might be the element of subtlety, diplomacy or stratagem best furthering its expansive ideas.

BETHANY

Miss Jean Johnston of Peterborough is the guest of her grandmother, Mrs. G. Davis, and her aunt, Mrs. Bristow.

Miss Madeline Boggs of Pontypool is the guest of her grandfather and aunt, William Davis, Sr., and Miss Lila Davis.

Those who attended the Commercial Travellers' picnic at Cobourg on Wednesday included Mr. and Mrs. Bill Rowan, Mr. and Mrs. J. McKinnon, Mr. and Mrs. A. B. Ryley and children, Mrs. H. H. Ryley, Wellie Fallis, and Mrs. I. Fallis.

BARCLAY ON BRIDGE

WRITTEN FOR THE EXAMINER

By SHEPARD BARCLAY

"The Authority on Authorities"

ENTRIES NOT NEEDED

WHEN YOU can see that a simple finesse would set up the dummy's suit, even if your partner had the king, what is the use of trying to knock a side entry out of the dummy? You would only waste opportunity by doing so. The declarer could win the trick, drop the rest of the trumps and then sail on with the long suit. In a spot like this, your sole chance is to whack at the one remaining suit, in the hope that your partner can get the setting tricks there.

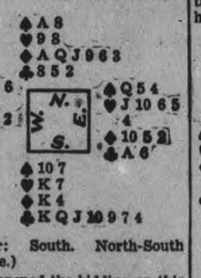

(Dealer: South. North-South vulnerable.)

North opened the bidding on this deal with 1-Diamond, East passed and South called 2-Clubs. West put in a bid of 2-Spades and North and East passed. When South continued the bidding with 4-Clubs, North went to 4-Diamonds and South to 5-Clubs.

Against this contract, West led the club 3, which East won with the A. Having heard that the important thing to do with a long suit in dummy was to knock out the entry, he failed to realise that he had a more important mission in this particular case. His partner had put in an overcall and as he didn't have the A or Q of the suit, wasn't it likely that he held some strength in hearts? Had he shifted to that suit, instead of attacking spades, the contract would have been immediately set one.

* * *

Tomorrow's Problem

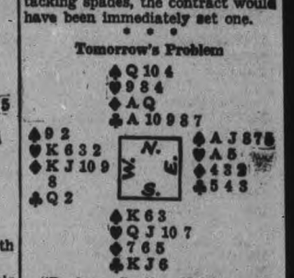

(Dealer: South. Neither side vulnerable.)

After the lead of the spade 8 against South's 3-No Trumps contract, what is his best play to make the contract?

Goodnight Story

By MAX TRELL

Mary Jane, the rag doll, was very surprised at the presents the three little squirrels had just brought her. The first present wa sa little seed. The second present was a little root, and the third present was a little stem from the edge of the pond.

"Eat them," the three squirrels said.

"But what are they for?" she asked.

"You'll see."

Mary Jane hesitated for a moment. "All right," she said. So she nibbled the seed. The first little squirrel had got it from the grasshopper. Hardly had she taken the

"No other rag doll can do this."

first nibble and swallowed it, than—my goodness!—Mary Jane sprang to her feet and began jumping up and down.

"Oh, this is wonderful. It's the first time in my whole life that I've ever jumped!"

"And now eat the little root, Mary Jane," the second squirrel said. So Mary Jane ate the little root. The squirrel had got it from the robin who lived on the other side of the road.

And what do you suppose happened when she ate the root? She began walking and hopping just like the robin did. "No other rag doll can do this!" she cried.

Made Her Dance.

"And now eat the little stem which the whirligig down at the pond gave me to give to you," the third little squirrel said.

This time Mary Jane needed no more urging. She swallowed the stem right down—gulp!

Do you know what it made her do? If you've ever watched a whirligig, you'll be able to guess at once. Yes, it made her dance round and round.

"When the morning comes," Mary Jane said at last, when she sat down to rest. "I'll show my mistress what wonderful things I can do."

At last, just before the dawn came, Mary Jane, quite happy, fell asleep. And the squirrels quietly carried her back to the garden and laid her, still sleeping, on a soft bed of leaves. And there she slept until her mistress found her again.

And she couldn't really remember whether she had really done all those things or just dreamt about them. But she felt happy just the same.

(Copyright, 1938, K.F.S., Inc.)

CORDOVA MINES

Mr. and Mrs. Donald Buchanan, Scarboro, called on Miss Marie Bronson on Saturday.

Visitors at Mr. and Mrs. Wellington Billings on Tuesday were Mrs. T. Kirkwood and Mrs. J. McKinnon of Toronto.

Born—To Mr. and Mrs. Bernes Johnson, Cordova, July 3, a son.

Born—To Mr. and Mrs. Royce Kelsh, Cordova, on July 6, a son.

Mrs. Amos Yeomans and son Merton and Mernice, of Walla W South Dakota, are holidaying with her brother, Mr. Warden Crippen.

Master J. C. Barrons of Keene is visiting with his grandmother, Mrs. Delhia Barrons.

Mr. Frank Poscik, Deloro, was a recent visitor of Mr. and Mrs. Mike Gabovic.

Wife Preservers

Years may be added to the life of children's books if the backs are shellacked with a small brush when the books are new. This treatment not only enhances the beauty of the cover, but the books may be washed with a damp cloth after this treatment.—Mrs. Lewis Bell.

SCOTT'S SCRAP BOOK

—By R. J. Scott

WOULD YOU RECOGNIZE THE NAME GEORGE DE HERTHBURN? THE FIRST ANCESTOR OF GEORGE WASHINGTON KNOWN TO HISTORY WAS A KNIGHT IN THE ARMY OF WILLIAM, DUKE OF NORMANDY, BY THE NAME OF WILLIAM DE HERTHBURN

WRECKED BY A CAMERA? THE PHOTOGRAPH OF A SLOWLY TURNING AIRPLANE PROPELLER ALWAYS MAKES THE BLADES APPEAR TO BE BADLY WARPED. THIS IS BECAUSE THE PROPELLER MOVES IN A CIRCLE, WHILE THE CAMERA SHUTTER TRAVELS IN A STRAIGHT LINE.

HUGE HERDS OF BUFFALO STILL ROAM IN NORTHERN AUSTRALIA—HORN SPREADS MEASURING SEVEN FEET ACROSS ARE COMMON AMONG THE ANIMALS

THIRTY-SIX POSTAGE STAMPS OF ABYSSINIA, NO LONGER A NATION, HAVE INCREASED IN VALUE BETWEEN 1937 AND 1938

COPYRIGHT, 1938, KING FEATURES SYNDICATE, Inc.

OUR BOARDING HOUSE

—with Major Hoople

PERSONAL AND SOCIAL

Miss Lola Leach of King street is holidaying in Boston, Mass.

✧ ✧ ✧

Mr. M. Routley is spending a month's vacation at Young's Point.

✧ ✧ ✧

Miss Kathleen Armstrong of Simcoe street is vacationing at a cottage in Chemong.

✧ ✧ ✧

Mr. Keith White of Sophia street is vacationing in Toronto and Hamilton.

✧ ✧ ✧

Miss S. M. Bonnycastle of Charlotte street is a visitor in Norham, Ontario.

✧ ✧ ✧

Miss Annie Sands of Gladstone avenue is vacationing at Craig's Camp, Verona, Ontario.

✧ ✧ ✧

Mr. and Mrs. E. I. Hill of Aylmer street have returned from a holiday trip to Toronto and Belleville.

✧ ✧ ✧

Mr. Les Harvey, Sherbrooke street, is spending his holidays at the Kawartha Camp on Clear Lake.

✧ ✧ ✧

Miss Francis Armstrong of Simcoe street is visiting with friends in Toronto.

✧ ✧ ✧

Little Bobbie Hunt, son of Mr. and Mrs. Clifford Hunt, Stewart street, is one-year-old today.

✧ ✧ ✧

Heartiest congratulations to Mrs. M. J. Kerr of Gilmour street who celebrates a birthday anniversary today, the colorful 12th.

✧ ✧ ✧

Mr. and Mrs. Dalton E. Morgan of Hamilton are guests at the home of Mr. and Mrs. D. S. Clarke, 230½ Rubidge street.

✧ ✧ ✧

Mr. and Mrs. George Kelly of Toronto are visiting at the home of Mrs. Kelly's mother, Mrs. R. Smith, Aylmer street.

✧ ✧ ✧

Mr. J. Morris O'Neil of the Industrial Acceptance Corporation, Peterborough, is spending his holidays at his home in St. John, N.B.

✧ ✧ ✧

Mr. Ian McCrae, assistant works manager at the C.G.E., is leaving tomorrow for a five weeks' vacation in Vancouver.

✧ ✧ ✧

Mr. and Mrs. T. Riley of Windsor are spending two weeks' vacation at the home of Mrs. C. Ahern, 462 Bolivar street.

✧ ✧ ✧

Miss Doreen Buller, daughter of Mr. and Mrs. J. Buller, 272 Simcoe street, celebrated a birthday anniversary on Saturday.

✧ ✧ ✧

Miss C. MacDonald of Galt, Ontario, is visiting with her sister and brother-in-law, Mr. and Mrs. Fred Dandeno, Charlotte street.

✧ ✧ ✧

Miss Peggy Green of Toronto was the guest of Miss Florence Adams at her cottage in Kawartha Park during the week-end.

✧ ✧ ✧

The Misses Barbara Jeanne Nicholls and Barbara Joan Pitchford are spending two weeks' vacation at the Y.W.C.A. Camp on Stoney Lake.

✧ ✧ ✧

Mrs. S. Palmer, Mr. and Mrs. Wm. Palmer and son Gerald of Fenelon Falls, and Mr. and Mrs. A. Burridge of Toronto were week-end guests at Payne's Farm, North Monaghan.

✧ ✧ ✧

Mr. E. A. Peck, Rogers street, is spending his holidays at his summer cottage at Catchacoma, and has as his guests, Mr. and Mrs. N. Geale of Port Colborne.

✧ ✧ ✧

Billie Johnston of Oshawa, who has been at the Kawartha Camp on Clear Lake, visited over the weekend with David Adderman, 134 Morrow street, who has also been at the camp.

✧ ✧ ✧

Miss Vera Downes, Miss Elsie Deck and Miss Irene Graham have returned from holidays spent at a South Beach cottage during the past week.

✧ ✧ ✧

Mr. Matthew Green and small daughter Marie are visiting with Mr. Green's sister and brother-in-law, Mr. and and Mrs. J. Buller, and with his parents, Mr. and Mrs. D. Gunn, Simcoe street.

✧ ✧ ✧

Mr. Cleveland Robb and Mr. William Petri, Jr., have just returned from an extensive tour of the Adirondacks and White Mountains in the New England States via Montreal and Quebec.

✧ ✧ ✧

At the July devotional meeting of the Women's Auxiliary of All Saints' Church to be held this Tuesday evening, it is planned to welcome two members of the congregation who are at present home from Canadian Mission Fields. They are Miss Grace Tucker of the staff of the Japanese mission in Vancouver, and the Rev. Horace Ashmore of Paddockwood, northern Saskatchewan.

✧ ✧ ✧

Mr. and Mrs. W. T. Wiseman of London, England, are spending a few days with the latter's brother, Mr. F. C. Wallwork, Western avenue, prior to a motor tour through Southern Ontario with friends from Chatham. Mr. Wallwork had not seen his sister for over thirty-one years. Mr. and Mrs. Wiseman are enjoying their Canadian holiday very much, and return to England via the Aquitania, which leaves New York harbor early in August.

Miss Mary Strickland of Hunter street is vacationing at Camp Glen Bernard, Sundridge, Ontario.

✧ ✧ ✧

Miss Louise Wesley of Rogers street is holidaying in Toronto and Buffalo.

✧ ✧ ✧

Also celebrating his birthday today, July 12, is Mr. Joe O'toole of Park street.

✧ ✧ ✧

Mr. and Mrs. J. F. Strickland and Agnew, Judith and Margaret Strickland are holidaying at their cottage at Chemong.

✧ ✧ ✧

Mr. and Mrs. R. M. Paris and Mr. James Lewis of Aylmer street entertained as their week-end guests Mrs. Tillman Reesor, Miss Mary Reesor, Mr. Lewis Reesor and Mrs. Earl Byers of Markham.

✧ ✧ ✧

Friends of Mr. J. S. Morrison of 209 Dalhousie street will be glad to hear that he is making a satisfactory recovery after his operation in Kingston General Hospital, Kingston.

✧ ✧ ✧

Two diminutive Orange Day celebrationists proudly and smartly attired in dazzling white shirts neatly pressed longs, caps, trimly banded in blue, were hurrying to join the parade this morning. Advertising the Twelfth were sausage-shaped orange balloons which dangled from handles thrust into hip pockets.

✧ ✧ ✧

Guests at the Maple Inn, Trent River, during the past week included Mr. Geo. J. Ramsden and Mr. Wilfred Ramdsen, Mr. H. Trudelle, Miss L. Baker, Mr. and Mrs. A. Spaens and Miss M. Spaens, all of Toronto; Dr. F. W. Diamond, Mr. and Mrs. J. L. Sylvester, Miss Ethel Groom, of Port Hope; Mr. and Mrs. Edward J. Malek of Euclid Village, Ohio; Mr. and Mrs. E. W. Johnston of Conneaut, Ohio; Miss M. Major and Miss C. Major of Ottawa.

✧ ✧ ✧

Plan Burleigh Falls Picnic

Planning to go to Burleigh Falls Hotel by way of the Chemong floating bridge and the Oregon Trail, the Ministerial Association has arranged for a picnic meeting to be held Tuesday afternoon, July 19. The party is to leave St. Andrew's church at two o'clock, and the purpose of the meeting is to give the ministers and their wives an opportunity of meeting the Rev. F. E. England, B.H.D., and Mrs. England of London, Eng., who are coming to the city for an evening meeting at St. Andrew's church.

During the afternoon a ministerial conference is to be held by the ministers while their wives enjoy a period of social chatting. After dinner at the Burleigh Falls Hotel the party will return to the city by the direct route.

✧ ✧ ✧

The Misses Ferguson Hostesses To Society

The July meeting of the Women's Missionary Society of St. Andrew's United church was held at the home of the Misses Ferguson, 476 Bonnacord street, on Monday afternoon.

Mrs. Allan Pilling presided, and opened the meeting with prayer. After a brief business session, Mrs. M. J. Kerr's group took charge of the devotional period, with Bible reading by Mrs. L. Shearer and prayer by Mrs. Rogers, Mrs. R. Williamson sang "The Beautiful Garden of Prayer," accompanied at the piano by Mrs. R. Harle.

Dr. E. W. Young was the guest speaker, and his address was of much interest.

Mrs. Wm. Zeihr, who has been a faithful and active member of the society for many years, and who is leaving to make her home in Hamilton, was presented with a life membership pin and a cut steel purse. Miss F. Dixon made the presentation, and wished Mrs. Zeihr much happiness in her new home.

Another interesting event of the afternoon was recognition of Mrs. M. J. Kerr's birthday by the members, when they presented her with a fine birthday cake. Mrs. Kerr celebrates her birthday today, July 12.

After the meeting a picnic supper was served in the cool, spacious gardens, where a delightful social hour was spent. The picnic supper is an annual event, and each year the Misses Ferguson extend their gracious hospitality to the members of St. Andrew's Missionary Society.

✧ ✧ ✧

Seeley—Godin

HASTINGS, July 12—The wedding was quietly performed at St. Andrew's Presbyterian manse here Saturday morning when Evelyn Lorraine Godin, daughter of Mr. and Mrs. H. Godin, Norwood, became the bride of Oliver Seeley Riseborough, son of Mr. and Mrs. John C. Riseborough, Norwood. Rev. D. K. Perrie, pastor, officiated.

The bride wore a white fannel suit with navy hat and accessories. The happy couple departed on a motor trip to Lockport, N.Y.

✧ ✧ ✧

Marsden—Bigwin

ALDERVILLE, July 12.—On June 23 at the home of the groom's parents, the marriage was solemnized by Rev. L. W. Scott of Roseneath, of Marjorie, youngest daughter of Mr. and Mrs. James Bigwin, Sr., of Alderville, and William James Marsden, only son of Mr. and Mrs. Christopher Marsden of Alderville.

The young couple were attended by Miss Marjorie Marsden, cousin of the groom, and John Beaver. Mr. and Mrs. Marsden will reside in Alderville.

Billy and Stuart Gilbert

These handsome brothers are Billy, age three, and Stuart, age fifteen months, sons of Mr. and Mrs. George Gilbert, and grandsons of Mrs. J. D. Fowler, R.R. No. 4, Peterborough.

We Noticed

....Someone wearing a lavender printed silk blouse with a pale yellow wool suit. The porcelain buttons were in the form of wheat sheaves.

✧ ✧ ✧

....That wood bead bags in Roman stripe colorings again are in high favor this season.

✧ ✧ ✧

....A pretty maiden in a frock of black and white printed pique with knee-high circular skirt and gay, blue bachelor buttons at the waist.

✧ ✧ ✧

....Someone on George Street wearing a natural-shade linen dress topped with a tiny bolero, its pattern traced on a green background. Smart green suede sandals completed the attractive ensemble.

✧ ✧ ✧

... A fair cyclist demonstrating the smartnes sof an outfit which promises to be high fashion.... a green sleeveless coat which had a delicate pattern of leaves in white swung out to reveal hopsacking shorts, and the blouse was white with short, puffed sleeves.

✧ ✧ ✧

....A one-piece pique play suit buttoned down the front under a flowered full cotton skirt, and a dressmaker bathing suit in little-lower print pique with matching shirred dirndl skirt and a matching kerchief worn on the hair.

Travel Coat

The small traveler this year has a wide choice of smart little coats to wear on her journeys. And small girls, like big ones, need a lightweight but stylish coat that is soft and warm, no matter where they sojourn.

Small girls, too, must look "feminine" in a season that stresses that note. The chic little plaid coat pictured is made of soft wool in swagger styling. The colors are green, navy, yellow and white. The straight-cut front of the coat has a high-buttoned closing with small coin buttons and two flapped breast pockets. The back fullness flares widely from nicely fitted shoulders.

For added fashion interest the plaid is used diagonally for the cuffs of the long, straight sleeves, for the flaps of the pockets and for the brim of the matching hat.

A round white pique collar and a navy taffeta bow finish the neck of this smart little coat.

Grandma Had It Easy

Grandmother had it easy. When she was married she was set for life. Grandfather might not turn her life into a perpetual honeymoon, but she was pretty sure that he would stick by her.

Once married, the man problem was taken care of. It wasn't necessary for her to go on being a girl past her fortieth birthday.

Grandmother worked hard, of course. Housework wasn't simplified by gadgets then, and families fitted rambling houses, instead of small apartments.

But day in and day out there was no real pressure behind the work. If she found herself tired after lunch, she could lie down for a catnap. Or sit down in the kitchen rocker to shell peas. And she had the peace of mind that comes from knowing one's life is going to move on in the same familiar channels.

Marriage brought her an enviable security. At least it is enviable to the young woman who marries today, with her fingers crossed against the threat of divorce, and the havoc that a job can play with marriage. Ofttimes after a year or two of marriage she finds herself playing both ends against the middle, trying to hold the place she won in her profession and trying to hold her husband's love. And in addition, she may possibly, be trying to be a part-time mother.

By the time she has reached the place where she could give up her job, she and her husband have become so used to the luxuries that two salaries can provide she hesitates to quit working. Then, too, she doubts if she could ever become a suburban wife, waiting eagerly for a husband's six o'clock return. She has grown used to being a person in the same busy world that holds her husband from nine until five-thirty—and she doesn't want to enjoy that world by proxy.

Besides, if she does give up her career, who knows but what her marriage may go on the rocks—a thing that she has watched happen for no good reason to the marriages of several of her friends. Then where would she be—without a job to fall back on?

Maybe she thinks as she looks back on her own marriage that woman were short-sighted in demanding men's rights and privileges, especially their right to combine marriage and work. When they knew full well there was no way they could lighten the load by pushing some of women's traditional burdens off on the men.

BREVITY IN STREET NAMES

Kuala Lumpur has ordered that street names be short, must resemble their surroundings, and not be named for individuals until they have left the country.

Egypt is decreasing the legal rate of interest from 8 to 6 per cent.

JUST BETWEEN US WOMEN

"A spiteful word cuts both ways. A slander hurts the man or woman who spreads it in a more deadly, though unseen way, than it hurts its intended victim. Victor Hugo nobly said, "Every sword has two edges; and the man who wounds with one edge, wounds himself with the other."—O. S. M.

Dear Friends:

Sometimes, when someone says nasty things about us, we feel like making them prove it. And what good does it do us to go to law, for then there will be hundreds or thousands who will hear this, to the few who have heard it now.

If the thing is against your character, go to that person, don't fight, but have it out with them. Then let the matter rest. Your own character will prove itself, you will have no need to go out on the housetops and shout to the world that these things are not true.

For we show to the whole world the stuff we are made of. We may deceive ourselves, but we do not fool others, neither do we fool the almighty. You might think you are not so much in the scale of life, but your virtue or your vice will be evident.

Let old Father Time do some of his work for you. Truly I cannot think of one person who is my enemy, nor can I think of one that I am enemy to. And I am by no means a milk-and-water sort of person, for I have decided opinions on many things.

But, spitefulness generates out of jealousy, and it cuts the one who uses it. Manys the one has cut off his nose to spite his face. Many's the spite fence which has been erected, in fact I saw one the other day.

And it is a monument to someone's stupidity, it is an eyesore, it advertises to the world that you can't take it. It shows that you have put too high a value on yourself and your possessions, and it declares for all to see, that you want to see, but not to be seen.

Personally, I do not care who looks at me, who comments on me. We all discuss each other, in friendliness, in annoyance, in disgust. But and if, other people do not infringe on my life, I do not infringe on theirs.

Yes, I have had funny neighbors, just as you have. But, if I did not like them I kept my distance, and saw to it by my manner that they kept theirs. Everybody cannot approve of you, any more than you approve of them.

But, being spiteful, talking slanderously of them, not for me. Too much bother, and besides I have too many other thoughts to occupy my mind to trouble what this one says, or that one does.

And that is the main cause of spite and slander I think. Not enough to occupy their minds, and so they must get busy poking their noses into other people's affairs, putting the wrong construction on their actions, and generally playing merry havoc.

It is also the sign of an empty mind, a lack of intelligence, an envy of something the other fellow has. It is the hall-mark of a cowardly person, who will say behind their hand what they would not dare say to the one involved.

Remember also, the more attention you pay to what they say, the more fuel you add to their fire of nastiness. They think they have the power to take some of your pleasure away, and when you acknowledge that, you are giving them just what they want.

Ignore them. Put no importance on what they say. Tell the one who repeats these things that you do not want to hear them. "Where ignorance is bliss, 'tis folly to be wise" applies also to what others may say of you, for if you do not know, it will not bother you. Knowing you are not that despicable type of person, I sign myself again,

Your Friend,
ROBERTA.

Gay Plaid Trims Tiny Coat

Smooth woollens and soft finishes share the honors in this season's delightful little travel coats. Fine wool flannel is a favorite, so are tweeds.

If the little coat is in a solid shade, as the one shown here, it will have bright little touches of color for trimming, such as plaid silk taffeta facing on the revers and pockets. Or it may have stitched leather piping in contrasting color.

The taffeta used to trim this little navy wood cheviot coat is in bright red, green and yellow, and is used as facing for the collar and pocket flaps. Broad-shouldered and flared through the brief skirt, this model has four mannish little buttons at the double-breasted front closing and becoming wide lapels.

Remember "She had rings on her fingers, bells on her toes?" The girls now are wearing the bells on their hats. There is a model that is called "eight bells," and it has nine diminutive bells strung along the front of the brim.

The young as well as the old and middle-aged travel in summertime. And the sub-sub-debs are just as fussy about having smart clothes that make them look better dressed than their little friends—just as their mothers and big, grown-up sisters.

There is always a delightful air about small girls' coats, a sort of chic that even the cleverest of grown-ups' coats somehow lack.

Handle Delicate Hose With Care

Silk stockings may easily be damaged if they are pegged out on a line, put through a wringer, or pressed with a warm iron after washing. They should be gently squeezed, but not wrung by hand, and then spread out carefully on a clean newspaper. Another sheet should be laid over them, and both sheets folded lengthwise so that the stockings lie flat between the folds. If the stockings are left overnight in the folded paper it will absorb most of the moisture from them. By morning they will be almost dry and free from creases. This method of pressing and drying is especially useful when stockings have to be washed during a holiday.

WHEN USING WILSON'S FLY PADS
READ DIRECTIONS CAREFULLY AND FOLLOW THEM EXACTLY
Each pad will kill flies all day and every day for three weeks.
3 pads in each packet.
10 CENTS PER PACKET
at Druggists, Grocers, General Stores.
WHY PAY MORE?
THE WILSON FLY PAD CO., Hamilton, Ont.

2 BOWLFULS I DEMAND—BECAUSE THEY TASTE SO GRAND!
Sugar-Crisp CORN FLAKES
A "C. W. POST" CEREAL MADE IN CANADA

ICE
NEW LOW PRICES
The ALLIN ICE CO.
PHONE 6
PURE NATURAL ICE

Campbell's DAIRY PRODUCTS
SUPREME IN PURITY & QUALITY
"If it's Campbell's - It's Creamy"
PARK & SHERBROOKE STS PHONE 2210

WEDNESDAY MORNING
BUEHLERS Meats

VEAL! VEAL! VEAL LOIN CHOPS LOIN STEAKS RIB CHOPS, lb. 22c	VEAL! VEAL! VEAL! Shoulder Chop 15c
Round Steak 25c	VEAL! VEAL! VEAL! LEGS, lb. 18c SHANKS, lb. 10c Leg CUTLETS, lb. 27c
VEAL PATTIES, PEANUT BUTTER 2 lbs. 25c	SIRLOIN STEAK 27c

Wednesday Specials Free Delivery Call 3680

Cool and delicious!
"SALADA" ICED TEA 716

PATTENICK'S
368 GEORGE ST. PHONE 855
Wednesday Morning Specials
Three exceptionally good buys for Wednesday morning shoppers. The supply will not last lon gat these prices—Come early.
WHITE PIQUE SUITS
Skirt and Jacket
Sizes 14 to 20
69c
Rayon-Fringed Bedspreads
Colors of Rose, Blue, Green, Gold
Wednesday Morning 89c
Linen Guest Towels
Fine linen towels 13" x 20"
Wednesday Morning 12c

The Examiner's Needlework Pattern

PEASANT APRON PATTERN 1805

Tyrolean stitchery — easy to do—beautifies this quickly made apron. Pattern 1805 contains a transfer pattern of 1 motif 8½ x 8½ inches, 2 motifs 3¾ x 4¼ inches, and a 1¼ x 35 inch border; illustrations of stitches; materials required.

Send 20 cents in coins or stamps for this pattern to Examiner Needlecraft Department, Peterborough. Write plainly PATTERN NUMBER, your NAME and ADDRESS.

EXAMINER CLASSIFIED COLUMNS GET QUICK RESULTS FOR ADVERTISERS

Births Marriages In Memoriam Cards of Thanks Deaths

BORN

PANTER.—At St. Joseph's Hospital, Sunday, July 10, to Mr. and Mrs. George H. Panter (nee Genevieve Fraser), an son, Patrick George.

DIED

ORDE, Mrs. Richard.—Aged 68, at Lot 13, Concession 11, Otonabee, on Monday, July 11, 1938. Funeral Wednesday, July 13, 1938, at 1.30 standard time, to St. Mark's Church, Zion. Interment in Zion Cemetery.

DOUGLAS, James.—In Cavan, on Tuesday, July 12, James Douglas, in his 80th year. Funeral will be held from Cavan United Church on Thursday, July 14, at 2 p.m. standard time. Interment in 9th Line Cemetery, Cavan.

WELDON, James L.—At the residence of his parents, Mr. and Mrs. Clark J. Weldon, 222 Wolfe street, James L. Weldon, aged 2½ years. Funeral service Thursday, July 14, 1938, at 3.30 p.m. Rev. V. E. R. Zufelt officiating. Interment in Little Lake Cemetery.

IN MEMORIAM

PEARSON.—In loving memory of a dear father, William Pearson, who passed away July 10, 1936.

My dear father, how I miss you
Only God alone can tell,
But I know that thou art happy
In that Heavenly Home to dwell.
Oh, the days are long and lonely,
And it's such a weary wait,
But you will be there to meet me
Standing at the Golden Gate.
—Ever remembered by his daughter and son-in-law, Mr. and Mrs. Howard Harding.

CARD OF THANKS

Mrs. J. W. Sayers and daughter Ila, wish to express their deepest gratitude to all friends and neighbors for the beautiful floral tributes and expressions of heartfelt sympathy shown to them during their recent sad bereavement, in the loss of a loving husband and father.

1 FLORISTS 1

THE PETERBOROUGH FLORAL CO
Flowers Delicately Arranged for All Occasions.
436 Water. 'Phone 1395, Nights 1688J

COMING EVENTS

First Insertion, 20 Words or less, minimum charge 50c. Subsequent consecutive insertions, 40c per Insertion. All over 20 Words, 2c per extra word per Insertion.

DANCE AT WALLACE POINT, Friday, July 15, with Lucky Number Boat Trip. Music by Moncrief and Stewart.

PERSONALS

GERTRUDE GROVELLE, 344 McGILL Street. 'Phone 2891 — Finger Waving 25c. End Permanents $1.00. Permanent Waves, $2.00 to $7.00. Ten years' experience.

SPECIALS — $5.00 OIL PERMANENTS for $4.00. $4.00 Perms for $3.50. $3.50 Perms for $3.00. Shampoo and Fingerwave, 60c. 'Phone 2467. Reid's Beauty Shop, 416 Water Street.

MEN! GET NEW PEP AT 40 FOR RUNdown system. Try OSTREX Tonic Tablets of raw oyster stimulants and general strength-builders to brace up whole body. If not delighted with results first package, maker refunds its price. Call, write, McDermid-Jury Drug Store.

'PHONE JAMES GUIRY, 543, FOR Sodium Hypo-Chloride Sterilizer — Used by Hotels, Restaurants, Farms, and Dairies for wherever Bacteria is present.

FOR YOUR NEXT BEAUTY SERVICE— Try the La Salle Beauty Salon. Genuine Eugene Special Oil Permanent, regular $7.50, for $5.00 Individual (Vitamin) Oil Wave, regular $5.00, for $3.50. Other Waves from $2.00 up. Shampoo and Finger Wave, 65c, or with Oil Manicure or Facial, $1.00 This Special for Months of July and August only. Mrs. Dorothy Lattin, 456 Sherbrooke (next to Campbell's Dairy). 'Phone 738.

Taxis.

FOR BETTER SERVICE
'PHONE 105
CAPITOL TAXI.

STINSON TAXI
'PHONE 480
CABIN TRAILER FOR SALE.

FOR SALE

6 Miscellaneous

SMALL REFRIGERATOR. 693 WATER. 'Phone 2468.

SOME 5.00 x 20 TIRES, CHEAP. APPLY 341 Rubidge.

END SPECIAL —WHILE THEY LAST— Tailored-to-Measure Suit, $17.50. Extra Pants $4.25. Suit, $21.25, Extra Pants $4.50. These Suits are Genuine Bargains. Regularly sell for $24.50 and $23.50. J. Micolucci, 201 Charlotte Street.

ONE LLOYD PRAM. APPLY 59 George North.

ONE BRASS BED. 'PHONE 2608.

GREY GO-CART, WITH HOOD; GOOD condition, $6.00. Apply 182½ Hunter Street W., Apartment 4.

PURE-BRED SMOOTH-HAIRED FOX Terrier Pups. 'Phone 311 ring 5.

CLEARANCE— GAS STOVES AND REfrigerators, cheap. Fine's Furniture Store, 189 Charlotte.

GAS RANGE. 466 ELM.

KITCHEN TABLE AND BUFFET. 209 Murray Street.

USED LUMBER — 2 x 6 TIMBER, 8 x 8 Timber. Sid Revoy, 284 Brock Street.

GENT'S BICYCLE, GOOD CONDITION, cheap. 'Phone 878.

C.C.M. BICYCLE, PRACTICALLY NEW; also Go-Cart. 'Phone 2455J.

SIXTY LOADS OF FILLING AND SOME Good Gravel. E. Hamlin, 2643.

SLIGHTLY CHIPPED CUPS, 15c DOZEN 97 Robinson Street, corner Mark.

VICTOR MANTEL RADIO. 138 PARK.

SPARTON ELECTRIC REFRIGERATOR, regular price $218.00, for $99.50. Guaranteed one year. Easy terms. Johnston's, George at McDonnel.

FOR SALE

6 Miscellaneous

BOSTON TERRIERS, REGISTERED, well marked Wire-haired Terriers and Cocker Spaniel Puppies. 473 Rogers, or 'Phone 2815W.

SPINNING WHEEL, COOK STOVE, Gas Stove, Beds, Writing Desk, Beatty Washer, Chest of Drawers, Stands, Mirrors, Sealers. 1994W.

TWO USED 16-FT. PETERBOROUGH Skiffs, good condition. Also Used Punt. 'Phone 5 ring 3, Keene.

R.C.A. VICTOR RADIO, IN GOOD condition, cheap. 356 London.

FOUR-BURNER GAS RANGE, WALNUT Finish Iron Bed, Trunk, 17 Ft. New Garden Wire Fencing. 'Phone 2556W.

6 Fuel 6

SUMMER WOOD, BEST QUALITY, $2.50 Half-Cord. Thompson's Coal. 'Phone 2260.

$1.25 QUARTER-CORD, BEST DRY Slabs. 'Phone 58.

DRY MIXED SLABS, $2.50 PER HALF-Cord. Mixed Wood, $2.25 Also Shingles and Posts for Sale. Baker's Wood Yard. 'Phone 676.

DRY SLABS, $2.50 HALF-CORD Dinsdale's 'Phone 153.

WOOD

DRY SOFT WOOD AND DRY SLABS AND EDGINGS
At $2.00 Per Half-Cord and Up. (Cutting Extra.)
McCARTHY & JOHNSTON
'PHONE 96

7 Live Stock and Poultry 7

BAY MARE AND BAY HORSE, CHEAP. One Black Percheron Mare, six-year-old, weighing 1,400 lbs. One Bay Team, six and seven, well matched, white faces and white feet. Two Cows, due to freshen right away, and tested. H. Hamlin, 2643.

ONE YORKSHIRE HOG, REASONABLE. Apply George Craft, No. 8, Peterborough.

Baby Chicks

BRAY LEGHORN PULLETS, 2 WEEKS old, available July 15. Last chance to get Bray Started Pullets. Get your order in Now while the supply lasts. Local Hatchery Closed. Send all orders to Bray Chick Hatchery, John Street North, Hamilton, Ontario.

EGG PRICES ADVANCING DAILY — Get in line for a big poultry year by buying Hill-Crest Leghorn and New Hampshire Chicks, now. Started Leghorn Chicks, husky, long deep bodies. Bargain. 'Phone or write G. A. Brethen, Norwood.

8 Real Estate 8

SEVEN-ROOMED HOUSE, NEWLY DEcorated, full plumbing. Two Rooms being retained by Elderly Man; first-class locality, North-end. $18 per month. H. J. McCannan, 140 Simcoe Street.

100 ACRES, GOOD FARMING LANDS, including Buildings, well watered, North Half of Lot 6, 1st Concession, Smith Township, 3 miles from City. Write Box 117, Examiner.

BARGAIN IN SMALL GROCERY STORE —Fixtures cost $600. Now offered at $450. For further particulars, see H. J. McCannan, Real Estate.

100 ACRES, SMITH TOWNSHIP, FIVE miles from City, good Buildings $3,500. M. STOREY
374½ George Street. 'Phone 939.

INFORMATION — HAVE YOU A HOUSE in Oshawa to Exchange on one in Peterborough? Residential district. If so, see H. J. McCannan, 140 Simcoe Street.

9X Building Material 9X

USED LUMBER, PAINT, STEEL ROOFing, Sheeting, Electric Motors Market Prices paid for Scrap Iron, Metals, Waste Paper. Peterborough Metal and Waste Co., 256 Simcoe Street. 'Phone 697.

10 Used Cars 10

1927 DODGE COUPE, GOOD CONDITION, new tires. Call after 6 p.m., 835 Water Street. 'Phone 3136W.

FOR SALE — 1932 CHEVROLET COACH good condition; 6-ply tires; good battery. Apply Oilateria, Simcoe.

1923 BUICK COACH, GOOD CONDITION, $45.00 cash, To-night. Apply 6 Gladstone.

WANTED — '32 PLYMOUTH OR DeSoto. Pay cash. 160 Antrim.

WANTED — USED CAR, COACH OR Sedan, 1930 to 1933 Model. Apply 616 Rogers Street.

'33 FOUR-CYLINDER FORD COACH, good paint job, A1 condition; economical transportation. Cheap for cash. 'Phone 993 ring 12.

STAR SIX COACH, GOOD RUNNING order, very cheap. 891 Water.

$95 OR BEST OFFER TAKES '29 PLYmouth Coach; good motor, hydraulic brakes, runs good. 47 Park, at Westcott.

SOMEWHERE IN THIS DISTRICT

There is someone who wants what you have to sell.

And there is always someone who has what you want to buy.

In either case the short cut is an Examiner Classified Ad.

Simply telephone 600

IMPORTANT!

The More You Tell The Quicker You Sell

Give an interesting description of the thing you wish to sell. Write your want ad so that it would interest you if you were the buyer. Be sure to sign your name to your ad and tell how to reach your place. Remember, the more you tell the quicker you sell.

TO RENT

11X Apartments for Rent 11X

GROUND FLOOR, HARDWOOD, NEWly decorated, central. 960M.

FURNISHED OR UNFURNISHED Apartment. 389 Queen.

CLEAN, BRIGHT, THREE-ROOM FLAT, central; Couple preferred. 'Phone 384 ring 42.

FOUR ROOMS, MODERN, CENTRAL; Garage if desired. 193 Aylmer. 'Phone 568W.

11XX Houses to Rent 11XX

HOUSE, NO. 338 RUBIDGE STREET— $35.00 per month. Hot water heating Possession arranged. 437 George

SEVEN-ROOMED HOUSE FOR RENT, all conveniences. Apply 235 Antrim.

SIX-ROOMED HOUSE, NOW VACANT. 660 Reid.

12 Rooms 12

ROOMS, 164 CHARLOTTE, OR 'PHONE 169J.

TWO FRONT ROOMS, BALCONY, bathroom Flat, Furnished or Unfurnished; central. 'Phone 2729W.

TWO LIGHT HOUSEKEEPING ROOMS, central; adults. 45 McDonnel.

ONE LARGE FRONT BAY WINDOW Room for Two. 'Phone 1273J.

ATTRACTIVELY FURNISHED BEDrooms, by Day or Week. 'Phone 1055.

THREE HOUSEKEEPING ROOMS, Ground Floor; private entrance. 'Phone 1928J.

FURNISHED ROOMS, SUITABLE FOR Light Housekeeping. 701 George.

TWO UNFURNISHED ROOMS. 311 McDonnel.

TWO ROOMS, DOWNSTAIRS, PRIvate entrance. 210 London.

NEW FURNISHED COTTAGE, LAKE Shore, Chemong. 'Phone 992 ring 12.

FURNISHED BEDROOM. 514 WATER Street.

LARGE UNFURNISHED ROOM, 610 George. 'Phone 2648W.

FURNISHED BEDROOM, CENTRAL. 267 Hunter W.

12X Summer Cottages 12X

STONEY LAKE — WELL EQUIPPED Cottage. Screened Porch. August. Reasonable. 'Phone 347 ring 32.

EASTVIEW, BUCKHORN LAKE — DO you want Fish? Big ones, or Ducks later? Fine Large Lakeshore Lots, only fifteen miles north of Peterborough, Ennismore Township. Good road. Situated on ground rising from a good shore. Scenically unsurpassed. Properly Sub-divided, with gravelled road touching every Lot. Several Acres of Playground and Beach. Only Eighteen Lots left—$150 each. Very easy terms. Cross Chemong Bridge. Follow Eastview signs. 'Phone 1467, or see A. P. Stock. P.S.—Warning! Better hurry. These Lots are really exceptional.

TO RENT — FURNISHED COTTAGE on Big Island, Stoney Lake, opposite Kawartha Park, for Last Two Weeks in July. Apply C. H. Rogers, 'Phone 151.

WELL FURNISHED COTTAGE, WITH Boat, July 23-30, and August 6-13. 'Phone 409J.

COTTAGES TO RENT ON LOVESICK Lake, one mile from Burleigh Falls, on Oregon Trail. Reasonable rates. Address Mrs. J. C. Strickland, Chippewa, Burleigh Falls, Ontario. 'Phone Lakefield 92 ring 3.

TO RENT — COTTAGE, GILCHRIST Bay, Stoney Lake. Arthur Little, R. R. 2, Lakefield. 'Phone Warsaw 1324.

COTTAGE, CHEMONG LAKE SHORE front, modern, August. Apply Lewis' Beauty Parlor.

Hundreds of Opportunities Await Your Choice In the EXAMINER Want Ads TODAY and Every Day!

TOO LATE TO CLASSIFY - - By Baer

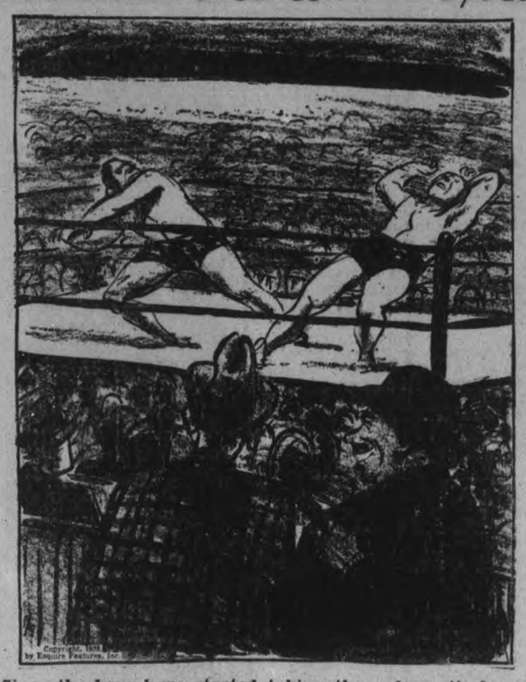

"Since the boys have started taking those dramatic lessons through the Examiner classified ads they've been wrestling to capacity houses"

WANTED

15 Miscellaneous 15

LIVE POULTRY — SPECIAL PRICE 694W. 342 Stewart. M. Katz.

WANTED — ELM LOGS. H. H. DINSdale.

GOOD FRESH MILK COW. WRITE Box 91, Examiner.

WANTED — 2 OR 3 ROOMS, FURNISHed or Unfurnished, in a respectable home (Protestant), with modern conveniences, in Peterborough or the immediate urban district, for a Retired Couple. Write, stating rent, to Box 115, Examiner.

TWO OR THREE FURNISHED ROOMS, Young Couple, with small boy; private preferred. Write Box 114, Examiner.

GARAGE, IN EAST CITY, LARGE enough for Dump Truck. 'Phone 3063F.

WANTED — TO BUY, A HOUSE STATE location, price, taxes, etc., to Box 121, Examiner.

FIVE-ROOMED COTTAGE WANTED for August. Must be modern and on lake front within about twenty miles of Peterborough. Write Box 116, Examiner.

WANTED — COOK STOVES AND Furniture. 'Phone 3475W.

18 Help Wanted, Female 18

HOUSEKEEPER FOR FIVE ADULTS; no milking. J. Kennedy, Ennismore.

ELDERLY GENTLEMAN, IN THE Country desires Middle-aged Housekeeper; conveniences. Write Box 111, Examiner.

EXPERIENCED YOUNG GIRL TO DO Light Housework and mind Baby. 444 Monaghan.

COOK - GENERAL. EXPERIENCED; sleep in; references. 'Phone 821.

GENTLEMEN BOARDERS. 'PHONE 2608.

19 Help Wanted Male 19

SALESMEN!
IF YOU ARE NOT EARNING $3 A DAY, you cannot afford to miss this opportunity! Over 800 Men make from $18.00 to $50.00 weekly according to ability with distribution of 200 Guaranteed Products. Cash Sales. Free gifts. Liberal commission! RIGHT NOW best time to start this business. Free particulars with obligation. Familex Co., 570 St. Clement, Montreal.

APPRENTICE WANTED, AGE SIXTEEN to Eighteen, intelligent and willing to learn; good future, dependent on ability. Full particulars, Box 115, Examiner.

EXPERIENCED FARM HAND, BY Month or Year. State wage and experience, Box 122, Examiner.

EXPERIENCED FARM HAND FOR THE Harvest. Apply Roy Webster, Peterborough, Route 8.

19X Agents Wanted 19X

SALESMAN, SOME EXPERIENCE NEcessary. Wide personal connection an asset. Write Box 93, Examiner.

RESIDENT SALESMEN WITH GOOD connection in Office Supply field, to Sell side line of Autographic Registers, Continuous Forms, and other Printed Specialties. Commission basis. Business Systems, Ltd., Toronto.

20 Employment Wanted 20

CANADIAN LEGION HAVE LISTS OF Competent Returned Men to Fill Temporary or Permanent Positions Give the ex-Soldier a chance to work for you 'Phone 141

NURSE DESIRES WORK. WILL TAKE full charge. 'Phone 1589W.

GIRL WANTS HOUSEWORK, DAY OR Week. 'Phone 1750F.

21 Boarders Wanted 21

ROOM AND BOARD, ALSO TOURISTS. 422 Rubidge. 'Phone 2022.

TOURISTS OR BOARDERS. 491 AYLmer Street.

PRIVATE FAMILY, CENTRAL. 'PHONE Men only. 212 London.

BOARD AND ROOM, ALSO GARAGE, for a Gentlemtn. 'Phone 1824J.

LARGE FRONT ROOM, ONE OR TWO Gentlemen; Board optional. 422 Stewart.

Paint or Paper, Plant or Plaster, The WANT ADS Finds Its Master.

WHO CAN DO IT

22f Miscellaneous 22f

EXPERT FLOOR POLISHING. 'PHONE 1714.

DUSTLESS FLOOR SANDING, J. H Vance, 773 Aylmer. 'Phone 1292.

WANTED—TO DO, CARPENTER WORK by the Day or Contract. 'Phone 3407J.

EXPERIENCED WINDOW AND CHIMney Cleaner. Wall and Ceiling Cleaner. 'Phone 2273.

23 Auto Repairs and Accessories 23

COAL OIL, 16c. Gasoline 14c (TAX Extra). Car and Tire Repair. Auto Parts and Accessories. Dawson Service Station. 'Phone 1523.

28 Moving and Storage 28

SHORT DISTANCES OR ANYWHERE in Canada or United States, Covered Padded Vans. Experienced, Courteous Man. Apply, full particulars. M Rawlinson, Limited, 610 Yonge Street Toronto.

29 Upholstering 29

FURNITURE — UPHOLSTERING, REfinishing and Repairing. J. LaPointe 'Phone 1295J.

34 Radio Service 3

1939 PHILCO
CAR RADIOS
$39.95.
BROWN'S RADIO SERVICE
547 GEORGE STREET.

RADIO SERVICE
HAVE YOUR RADIO REPAIRED EXPERTLY AND PROMPTLY.
McCANNAN
RADIO ELECTRICAL SUPPLY STORE
140 Simcoe Street. Tel. 46.

BUYERS OF FARM STOCK

Always follow Examiner Classified Ads. That's why farm stock is sold so quickly by using

THE EXAMINER
TEL. 1600

Cottages Renting, Bicycles Selling, Ice Boxes Moving, In the WANT ADS

BUDGET BLUES?

Those budget blues are causing furrows in your brow? Then take your troubles to a friendly loan merchant, borrow money to balance your budget. For a register of Money to Loan merchants, consult Examiner Want Ads.

37 LOST 37

WIRE-HAIRED TERRIER (FEMALE) 'Phone 2497W.

THREE 10-DOLLAR BILLS, FRIDAY Night, on Simcoe Street near King's Hotel or on Westcott Street. Finder please Telephone 2537F. Liberal reward.

12 HEAD YEAR-OLD CATLE, 9 RED and 3 Black. 'Phone 4 ring 2, Douro.

TWO WHITE UNIFORMS DOWNTOWN Finder please leave at Jopling's Meat Market.

LADY'S BROWN SPORT JACKET, BEtween Peterborough and Apsley Finder please leave at Examiner.

PROFESSIONAL

41 Accountant 41

EDWARD HUMPAGE — Chartered Accountant, Auditor 419 George Street

44 Lawyers 44

EMMETT F. SHEEHY — Bonded Attorney Loans 397 George Street.

PECK, KERR & McELDERRY — Barristers and Solicitors, 415 Water Street Peterborough. Telephone 1950. E. A Peck, K.C. F. D. Kerr, K.C. V. J. McElderry, K.C.

HON. G. N. GORDON, K.C. W. B. GORDON — Law Offices, 395-397 George Street. Appointment by Telephone. 3300 and 3301.

JACOB LOW — Barrister, Solicitor Notary Public. Money to Loan on First Mortgages. 219 Hunter Street West Peterborough, Ont. 'Phone 2244 Nights and Holidays 1077.

ALEXANDER L. ELLIOTT, K.C., M.P.P. —Barrister, Etc. Money to Loan. Interviews by Appointment. Telephone 3. Office: 355 George Street, Kresge Building, Peterborough.

W. R. PHILP — Barrister, Solicitor Notary Public. 385 Water Street 'Phone 602.

47 Mineral Fume Baths 47

MINERAL FUME BATHS.
DE-TOXIFY AND RE-VITALIZE NATURE'S WAY.
'PHONE 3157, PETERBOROUGH
220 BROCK STREET.

EXTRA INCOME

You can easily rent that extra bedroom. Just phone the Ad Taker at

THE EXAMINER
TEL. 1600

For "Live Wires" With the "Umph"

The sizzle on the griddle means cash in the till. If you're "laid off" a Hot Dog Stand or a Filling Station will meet the situation. The Business Opportunities Ads on this page are the way stations on the road to independent avocations.

CLASSIFIED ADVERTISING BRINGS RESULTS

MONEY TO LOAN

MORTGAGE LOANS, 5½%. APPLY TO G. N. Gordon, K.C., and W. B. Gordon

HOUSEHOLD
LOANS
WITHOUT ENDORSERS
Rates authorized by special Act of Dominion Parliament.
Loans $50 to $500. No credit enquiries of friends or relatives. Immediate service on all applications. 12 months to repay. To apply: 'Phone or visit office.
"Doctor of Family Finances"
Central Finance
CORPORATION
Second Floor, KRESGE BUILDING
355 GEORGE STREET
TELEPHONE 1703, PETERBOROUGH
Loans Made in Nearby Towns.
Tune in CFRB, 6-6.15 p.m. Daily.
Offices in ten Ontario cities.

MONEY TO LOAN,
On First Mortgage on Improved City Property at Current Rates of Interest
Apply: The Toronto Savings and Loan Company, 437 George Street, Peterborough.

49 NOTICES 49

'PHONE HALLIDAY'S FOR NEW LO'. Sale Price on Hardwood Flooring Your New Floors will cost Less Monthly payments if desired. 1086—Wm. J. Bull, Local Sales Representative, 539 Downie.

Notice to Creditors

IN THE MATTER OF THE ESTATE OF JOSEPH STEWART, Late of the Township of Otonabee, in the County of Peterborough, Retired Inspector, Deceased.

NOTICE IS HEREBY GIVEN, Pursuant to the Trustee Act, that all Persons having CLAIMS against the Estate of the said Deceased, who died on or about the Twenty-first Day of April, 1935, are required on or before the Twenty-sixth Day of July next to send or deliver to the undermentioned Administratrix, full particulars of their Claims and the nature of any Security held by them.

AND TAKE NOTICE, That after such last mentioned date the Assets of the said Deceased will be distributed having regard only to the Claims of which the said Administratrix shall then have notice to the exclusion of all others, and she will not be liable to any person of whose Claim she shall not then have notice.

MARGARET E. WHITE,
193 Murray Street, Peterborough.
By HALL, HALL & STEVENSON,
Her Solicitors.
Peterborough, July 4, 1938.

50 AUCTION SALES 50

FOR A SUCCESSFUL AUCTION — J. H MILES, Auctioneer, Valuator Tel 1477

To Advertisers

Classified Advertising must be phoned or brought into the office by 10 o'clock on Saturday and 1 o'clock during the week.

If the proverbial needle in a haystack is ever found it will be through a Classified Ad in The Examiner.

HOME IMPROVEMENT

Plumbing and Heating

FOR EXPERT PLUMBING AND HEATING REPAIRS & CONTRACTS SEE J. L. P. SMITH 372 WATER ST.

FOR CEMENT WORK 'PHONE HOWARD ROSE 2312J FREE ESTIMATES.

Electrical.

FOR ANYTHING ELECTRICAL
Wiring, Fixtures, Refrigerators, Radios, Washers, Etc.
SEE
GRANT & LOUCKS
418 GEORGE STREET. TEL. 798

If Used Furniture You Seek, See Classified Want Ads. Every Week

Hurry! Hurry! All You Fishermen

Take Notice—The Want Ads offer Good Used Cars, Boats, Bait, Tourist Accommodation; and you can sell your Used Tent, Fishing Tackle, Canoe, Cottage, Trailer, Golf Clubs, etc., through the same.

All The King's Horses, All The King's Men, Can't Pull as Much As a Want Ad. Can

The Examiner
CLASSIFIED ADVERTISING RATES

Cash Rate:
1 Cent per Word or Figure per Insertion. Minimum Charge ... 25c

Charge Rate:
1 Cents per Word or Figure per Insertion. Minimum Charge ... 35c

Box Numbers:
One or more Consecutive Insertions ... 10c

Coming Events:
Per Word per Insertion ... 1½c
Minimum Charge ... 50c

Special Announcements:
Birth Announcements ... 50c
Engagement Announcements ... 50c
Marriage Announcements ... 50c
Death Notices ... 50c
Card of Thanks (up to 1 inch) ... 50c
In Memoriam (up to 2 inches) ... 75c
Over 2 inches (per inch extra) ... 50c

Legal, Municipal, Government, Auction Sales:
First Insertion per agate line ... 12c
Repeat Insertions ... 6c

'PHONE 1600:

"IN DE BELLY OB DE WHALE!"

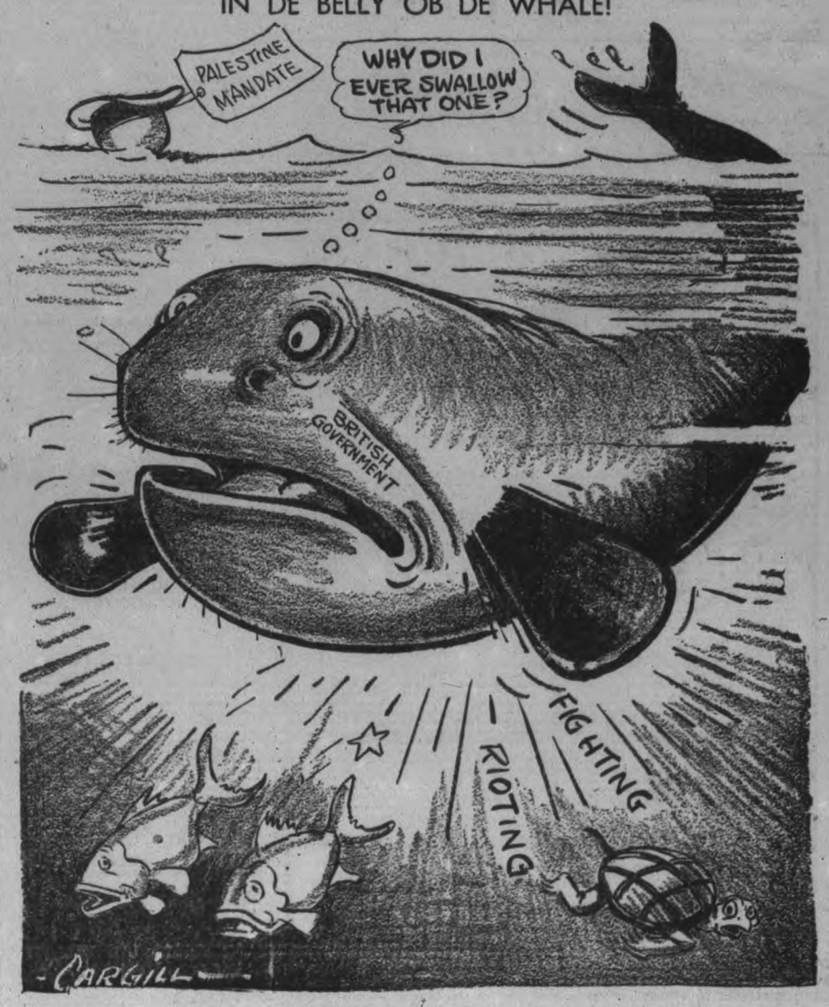

The Crossword Puzzle

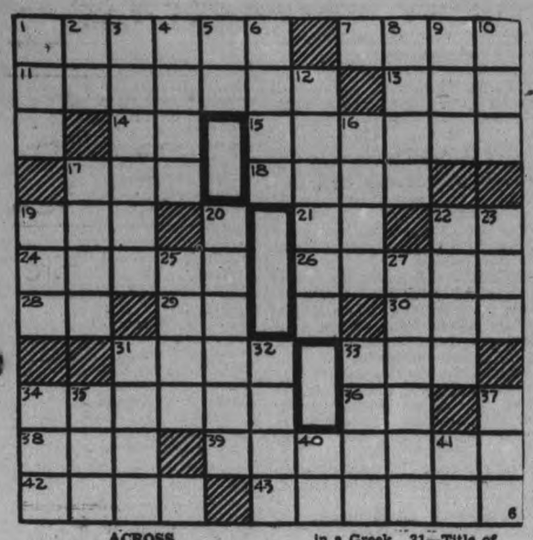

ACROSS

1—Gratifies
7—Place of Napoleon's first exile
11—Stupid
13—Organ of hearing
14—Near
15—Dismount
17—Also
18—Moccasins worn by woodsmen
19—Bend
21—Sign of the infinitive mode
22—Like
24—Willful burning of a building
26—To play
28—Northeast (abbr.)
29—Indefinite article
30—Belonging to thee
31—So
33—Spawn of fish
34—Ensue
36—Upon
38—Turkish magistrate
39—Vessels engaged in seal hunting
42—Pierce with the horns
43—Pulls with force

DOWN

1—An old sorceress
2—Pronoun
3—Mews
4—Upon
5—Rhode Island (abbr.)
6—Crack
8—Supports
9—Exclamation of disgust
10—Craft
12—Puffed up
16—An image in a Greek church
17—Split
19—Forbid
20—Renders void
22—Continued pain
23—Pig pen
25—Most important of the Hawaiian islands
27—Reconciles
31—Title of former Russian rulers
32—Boil slowly
33—Actor's part
34—A shred
35—Self
37—A donkey
40—Symbol for argon
41—Right (abbr.)

Answer to previous puzzle

C	L	A	P		G		R	A	S	P				
R	O	B	E		U		E	L	I	A				
A	B	E	D		E		G	A	T	S				
M	E	L	E	E	S		U	S	E	S				
			S	A	T		L			E				
B	A	I	T	S		C	A	N	E	D				
E			R		F	A	T							
H	O	P	I		A	R	I	S	E	S				
E	L	L	A		W		O	O	Z	E				
S	I	O	N		N		N	O	R	A				
T	O	T	S		S		S	T	A	R				

COPYRIGHT, 1938, KING FEATURES SYNDICATE, Inc.

THE TUTTS — By Crawford Young

SALLY'S SALLIES

Women's clothes go more and more to extremes, but not to extremities.

RESTORE LOST BEACH

DURBAN—(CP). — This South African city's white beach having sadly depreciated in erosion, dredgers are now pumping the sand to shore again through long pipes from the bottom of the sea.

AUSTRALIA UNLIMITED

LONDON—(CP).—Deputy Prime Minister Earle Page of Australia said here, given proper facilities for production and immigration the extent to which his country would expand could not be predicted.

DONALD DUCK — By Walt Disney

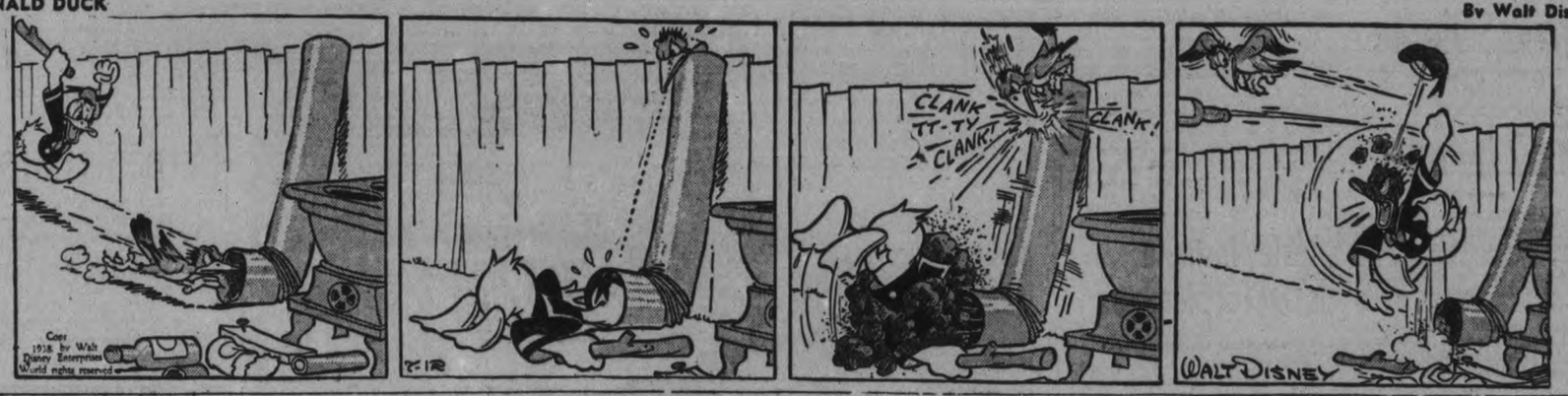

TILLIE THE TOILER — By Russ Westover

HENRY — By Carl Anderson

BRICK BRADFORD — By William Ritt and Clarence Gray

MUGGS AND SKEETER — By Wally Bishop

BRINGING UP FATHER — By George McManus

THE GUMPS

Movie Swindle For $30,000 Gets 2 Jailed

LOS ANGELES, July 12 (AP).—A get-rich-quick scheme, by which move producer Louis B. Mayer's name was forged to $50,000 in promissory notes, led to jail cells today for two of his employees at Metro Goldwyn Mayer Studio.

George Donald Smart, obscure sound recorder ,and Layne Britton, makeup artist described by officers as Smart's unwitting tool in a fantastic two-year swindle were held on suspicion of forgery, grand theft and conspiracy.

Names of film celebrities such as Nelson Eddy, Jeanette Macdonald and Charles Laughton were "sucker bait" in Smart's confessed career of frenzied finance, the district attorney's office reported.

As related in the confession, Smart set himself up in 1936 as "Mr. Mayer's confidential representative." His front was a forged letter, saying he was to negotiate special contracts with M.G.M. stars.

For getting them to agree to quit M.G.M. if Mayer should resign, Smart claimed he was to receive 10 per cent of their salaries as commission.

To forestall inquiries, the sound man told prospective victims that "Mr. Mayer will positively deny any connection with the matter" if approached.

The First Forgery

The scheme paid its first dividends investigators said, when Smart obtained $10,000 from the Santa Monica Commercial and Savings bank on a note forged so skillfully that even experts identified the signature as Mayer's.

The bank was informed the loan was to pay "bonuses" to certain stars for signing the special contracts.

Cashing a $15,000 30-day note with a second client, Smart repaid the first note. While dickering on a third not for $25,000, he paid back $10,000 of the second note.

The third client, Attorney Gail Burck, asked the advice of investment counsellors. They mailed the note, filed out but unsigned to Mayer's Santa Monica home. A few days later it was returned to a post-office box they had rented. Smart, investigators said, admitted he obtained Burck's letter from Mayer's chauffeur on a pretext.

Still cautious, Burck demanded to talk with Mayer on the telephone. Smart arranged for the call at the studio to be taken by Britton, who was told to answer "yes" to all questions.

When the Burck note fell due last month and was unpaid, the attorney finally reached Mayer and the case was turned over to the district attorney.

Champion's Wife Ill

TORONTO, July 12—(CP).—Mrs. Bob Pearce of Hamilton is in (General) Hospital here in a serious condition from an undisclosed ailment. She was brought here for treatment from Hamilton. Bob Pearce, her husband and World's champion professional sculler, will arrive here today from Lachine, Que.

Apsley Institute Is Out For Members

(Examiner Correspondence.)

APSLEY, July 12.—The monthly Women's Institute meeting was held at Mrs. Wellington Lean's on Thursday, with 13 members and 1 visitor present. All members answered the roll call, "What L like canned, and why canned meat is the most popular."

The president thanked the members for co-operation shown while catering for Mr. and Mrs. Eric Whitmore's reception, which was a very saisfactory event.

Miss Rachael Young of the Children's Aid Society will be the speaker at the September meeting.

Mrs. Fred Young asked the Institute to quilt a quilt for her, and this will be done on Thursday, July 14, under the supervision of a committee composed of Mrs. O. James, Mrs. N. James and Mrs. W. Lean.

Each member has been asked to raise some talent money during the winter to defray expenses to district annual next year.

A committee of Mrs. R. Tucker, Mrs. Harry Reed and Mrs. McMullen was appointed to arrange for a sale of home-made cooking, games, etc., on July 30 in the afternoon and eveninv.

A membership drive was planned, captains being Mrs. R. Tucker and Mrs. N. E. James.

Letters from Dr. Anderson re library was read and Mr. W. Lean was asked to build shelves for the books.

Lunch was served, having been provided by Mrs. R. Tucker and Mrs. J. Wallbridye.

A Twelfth Of July in the Eighties

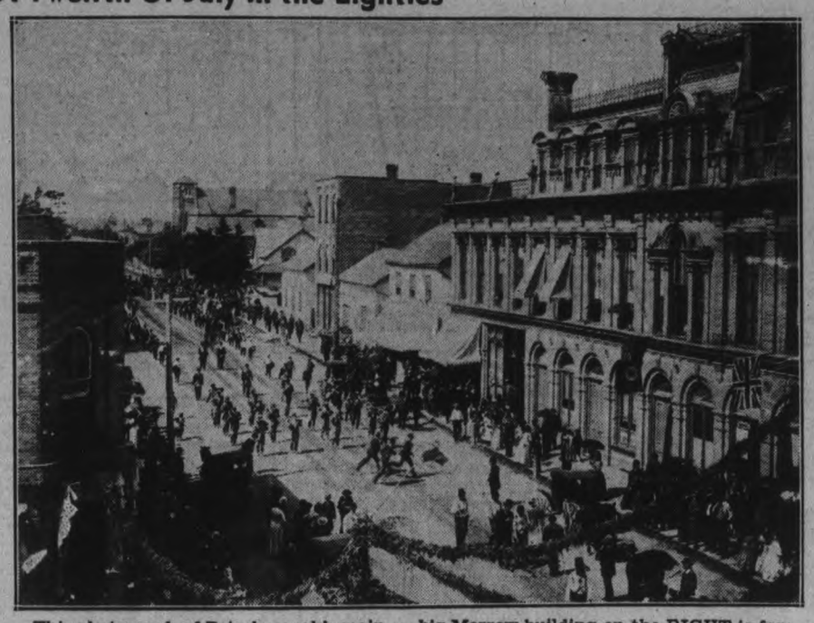

This photograph of Peterborough's main street reminiscent of the days when sidewalks were made of board planks and streets were unpaved. The picture taken, it is believed, in 1888, shows an L. O. L. parade from Central Park and passing under an arch of evergreens at the intersection of George and Brock Streets. The big Morrow building on the RIGHT is familiar and on the LEFT was J. D. Craig's furniture store. Several of the old buildings on the east side of the street have disappeared. Note the abbreviated tower on George Street Church in the background. The picture is one of an old collection of H. O. Fisk.

New Zinc Tactics May Prove Paralysis Cure

By W. Howard Blakeslee
(Associated Press Science Editor.)

PALTO ALTO, Calif., July 12. — (AP). — This summer's infantile paralysis outbreaks may prove whether science has at last discovered a prevention in nasal sprays.

The prospects were described today at Stanford University where the spray, zinc sulphat, was dicovered. The new development is elimination of spraying and substitution of a simple method of dropping and preventitive into the nose.

The place which was to be touched by the zinc sulphate is the olfactory nerve-ending area in the upper nose. This area is the gateway by which infantile paralysis enters.

Only a long-tipped spray, and a specialist or an expert physician to apply it, have been able to reach the "gate" with sufficient zinc. For children, even this was not altogether safe, because sudden movement of the head while the tip was inserted might damage nasal mucous membranes

Under these circumstances, about 2,000,000 persons have been sprayed in epidemic regions in the last three summers without giving the preventitive a real test. It is now known that in most instances the zinc never reached the infantile paralysis "gage."

Solution Runs to sot

By the new drop method, a person lies on his back with head tipped downward so that the solution runs vertically down to the olfactory area.

Any public health nurse can learn the technique.

The zinc sulphate temporarily destroys the sense of smell. Practically all persons have recovered this sense. But there have not been enough trials to learn whether zinc sulphate would prevent infantile paralysis only at the risk of losing one of the five senses. If there is that risk medical men doubt the practicability of zinc.

Experiments to settle this point are under way, directed by Dr. E. W. Schultz, whose expediments on monkeys first uncovered the protective power of the solution. Children Dr. Shultz said, recover smell in about two weeks. But as complete loss of smell is at present necessary to assure protection, children might have to be treated repeatedly during an epidemic. Whether they would still recover the olfactory sense is not yet known.

Eighty-five-year old Henry Parks, who has celebrated his 65th wedding anniversary, in Gravesend, England, will continue to tune pianos.

TRENT RIVER

Garden raspberries are ripening fast with prospects of an abundant crop.

Mr. and Mrs. J. Latremoville, daughters Vivian and Shirley left Friday for Toronto after holidaying in camp at the Government park, their sons Raymond and Vernon who made the trip from Toronto by canoe through the Trent Waterway are remaining in camp for a few days.

Mr. and Mrs. Johnson, Mr. and Mrs. Malek of Cleveland, Ohio, have holidayed for a week at "Glendower" Cock cottage.

The Misses Clare and Margaret Major of Ottawa are guests at Maple Inn Cook cottage.

Mr. and Mrs. Haltberg, Mr. Mullet and son and Mr. Henderson of Niles, Ohio, are holidaying at the Denike cottage, Green Point. They have been successful in landing 14 muskies in a little over two weeks.

Mr. and Mrs. Harry Jewett of Toronto are holidaying at their summer home "Dunrovin". Recent guests with them were Mr. Archie Sinclair, son Donald, Mr. and Mrs. George Beattie, daughter Patricia. Mr Jewett was successful with his party in landing 11 black and green bass in one day

Old Havelock school pupils with their teacher, Miss Gena McNeely picnicked at Chards' Bridge.

Mr. and Mrs. Jack Miller and son Bill of Toronto are holidaying in camp at the Government park.

Mr. and Mrs. Denereux and son George, Mr. and Mrs. E. Wood, daughter Patsy, son Teddy, Mrs. Wood, Sr., of Toronto have been holidaying at Jubilee cottage.

Halls Bridge Pays Honor To Teacher

HALL'S BRIDGE, July 12. — On Tuesday evening last a very happy gathering took place at the home of Mrs. Herman Windover at Hall's Bridge, the occasion being a farewell and presentation, a parting gift to Mr. Cochrane, the popular school teacher for the past twelve months.

The presentation of a very nice clock was made by Master Graham Madill after a most appropriate address had been read by Miss Ola Stabler.

Mr. Cochrane acknowledged the gift in a very fine speech.

A social evening and games were then enjoyed, after which refreshments were served by the hostess.

Last week-end Buckhorn was visited by members of the (Anglican) Church Army in Canada, headed by Captain Roe. Captain Roe preached the sermon in St. Matthew's church at the 11 a.m. service. Services were again held on Sunday, and Monday evenings.

10 Are Injured

NEENAH, Wis., July 12—(AP).—Ten persons were injured last night when a freak 15-minute storm caused half the tent of the Tom Mix Circus to collapse. Orderly departure of 1,200 spectators prevented a larger number from being injured. No one was trampled, witnesses said.

Japs List 6 Cities For Raids Tell Foreigners To Move

SHANGHAI, July 12 — (AP). — Foreign powers were handed new notes by the Japanese today urging them to evacuate their citizens from a half dozen Yangtse valley cities listed as probable targets for further widespread bombings.

Two previous notes, one a month ago and the other last Saturday, had asked that all foreign vessels and foreigners along the Yangtse River in the path of the Japanese advance on Hankow be removed.

The new memorandum informed foreign diplomats that concentration of Chinese troops and military establishments in Hankow and other key cities nearby necessitated a bombing campaign.

A spokesman for the Japanese air force said the areas likely to be bombed included:

Hankow, the provisional capital and objective of the Yangtse drive.

Nanchang, General Chiang Kai-Shek's chief air base in Central China.

Sinyang, on the Peiping-Hankow railways 100 miles north of Hankow.

Yochow and Changsha, on the Canton-Hankow railway south of the provisional capital.

Kiukiang, Yangtse River city where Chinese have constructed a boom 135 miles below Hankow to block the Japanese advance.

The spokesman said the neutrality of the French concession in Hankow would be reseptced, but that he had no knowledge of any refugee zone in that area for Chinese civilians. He did not say when the threatened aerial campaign would begin.

Nanchang Bombed

Japanese planes already were active in the Yangtse valley, bombing Nanchang and Hangyang airfields and the boom across the river 30 miles upstream from Kiukiang. A Japanese report said five buildings were set afire at Nanchang and that four Chinese planes were destroyed and two damaged at Hangyang.

The British gunboat Cockchafer and the United States gunboat Monocacy were reported to have moved three miles up the Yangtse from their stations at Kiukiang as Japanese warships shelled Chinese defences of the city.

British authorities confirmed reports that the gunboat Cockchafer had moved up the river three miles, taking a load of British citizens—mostly shipping and oil company employees. They said the withdrawal was only a temporary measure and the vessel would return to Kiukiang as soon as possible.

Advices from Hankow said Chinese planes bombed Japanese vessels near Kiukiang, sinking two which were believed to have been gunboats. The Chinese also reported one of their air squadrons had bombed a Japanese warship concentration off Anking, 80 miles downriver from Kiukiang, sinking one ship and damaging another.

YOUNG'S POINT

Mr. and Mrs. Percy Richards with Misses, Nancy and Ruth of Windsor, were the guests of Mr. and Mrs. Andrew Wilson and relatives over the week-end.

The Misses Ida and Leah Dunford of Lakefield are spending part of their vacation with their grandparents, Mr. and Mrs. Henry Freeburn.

Master P. J. Foley of Toronto, is the guest of his grandfather and Aunt, Mr. P. P. Young and Miss Irene Young.

Mrs. Dr. Gibson of Toronto, is building a new summer cottage near that of her father, Mr. C. Young.

Master Royden Ellsworth of Detroit, is spending his vacation with his grandparents, Mr. and Mrs. Andrew Wilson.

Mr. and Mrs. Earnest Carveth of Toronto, called on relatives in the village on Friday.

Mrs. Arthur Langlois of La Salle, is the guest ogo her mother, Mrs. Edward Young.

Mr. and Mrs. Edward Young Jr., are spending their vacation with their mother, Mrs. Edward Young.

Mr. and Mrs. Lwyn Douglas and family of Niagara, are camping at Young's Point.

Miss Aileen Young is attending Summer School in Guelph.

Track Mystery Ends

FORT ERIE, Ont., July 12 (CP)—The mystery of the few odd men and youths searching through discarded betting tickets at the track here has been solved. The men say that many women throw away place and show tickets when the horse they bet on wins a race, unaware the tickets may be cashed.

Eire Takes Control Of Treaty Ports

CORK, Eire, July 12 — (CP). — Eamon De Valera, Prime Minister of Eire, hoisted the National Tricolor today over the Cork Harbor Forts and Spike Island.

The green, white and orange flag fluttered aloft as a symbol to the world that Eire had regained sovereignty over the treaty ports.

Cork Harbor Forts are the first to be vacated by British forces under terms of the Anglo-Eire agreement under which Britain handed over control to Dublin. The other treaty ports are Berehaven and Lough Swilly.

The small remnant of the British Garrison left here was piped to the pier by an Eire army band. The main section of the British Garrison left some days ago.

Accompanying Mr. De Valera from Dublin was Frank Aiken, Minister for Defence. Troops from Cork came to take over the forts from the British.

ROUND TRIP RAIL TRAVEL BARGAIN
FROM PETERBOROUGH
July 15th and 16th
To
Windsor, Ont. $7.55 Detroit, Mich.
CHICAGO $13.95
Equally Low Fares from all Adjacent C.N.R. Stations.
Ask for Handbill and Complete Information From Agents T.193-A
CANADIAN NATIONAL

Ready ice-cold, around the corner from anywhere
DRINK Coca-Cola
141

WHAT WOMAN SAVED $11.85 On Her Food Bill Last Month?

- What Smart Young Lady Is Stretching The Household Grocery Budget 30% Further?
- What Boastful Young Husband Is Bragging To His Friends Of The Swell Meals That Smart Young Lady Cooks?
- What Housewife Is Pleasing Her Whole Family Nearly Every Day With Better Food And More Of It Tastefully prepared?

WHO is this thrift-wise housekeeper? She may live around the corner from you. She may be one of your very best friends. If so, you've often envied her knack of serving such grand "company dinners" when her husband, you suspect, makes less than yours. She is the woman who reads the Food Ads in The Examiner regularly!

SHE knows every day what choice items are selling for less money. She knows where to buy them. And she does—BECAUSE SHE READS BEFORE SHE SHOPS! A thrifty person, she actually buys more better-quality foods than some of her friends who spend more money!

ECONOMISTS are telling us that the High Cost of Living is coming back. If you are afraid of the pinch of higher prices, here's one sure way to beat them, Shop the Foods Ads in The Daily Examiner regularly! READ FIRST—THEN BUY!

Peterborough Examiner
CENTRAL ONTARIO'S NEIGHBORLY NEWSPAPER

THE CANADIAN DEPARTMENT STORES LIMITED

C.D.S. Half-day SPECIALS

Phone 3000

Shop Early—Store Closes at 12.30 Noon

EXTRA! Woven Deauville Sandals

A cool summer shoe, in open strap style. Calf leather, with strongly moulded soles. Sizes 4 to 8.

1.49
—Main Floor, C.D.S.

A Gift Suggestion
FINE CHINA CUPS AND SAUCERS

A most attractive assortment of fine imported china cups, in novelty colored stripe design, in brown, red and black effect. Tall style cup and wide saucer. Special

3 for .50
—Basement, C.D.S.

Clearing! Higher-Priced Summer Gloves

Broken assortments of better quality novelty summer gloves to clear at this remarkably low price. Simplex quality chamo-suede (fabric), and novelty rayon weaves in the lot. Pastel shades and white. Sizes in the group from 6 to 8. Pair ..... .25
—Main Floor, C.D.S

Girls' Cool Sun-Tan Print Frocks

These inexpensive frocks are the delight of the young girls. Low sun-tan back, with short sleeves, pleated detail in skirt. Floral, star and stripe designs. Red, blue, green, and navy. Sizes 7 to 12. Special, each 1.00

2-Way Stretch 'Lastex' Girdles

Supple support for slight figures in a "Lastex" two-way stretch girdle, step-in style, with four adjustable hose suspenders. "A few slightly imperfect." Shop early for this special. Small, medium and large sizes. Special at ..... .59
—2nd Floor, C.D.S

Greatly Reduced 42" x 44" Circular Pillow Cotton

This popular medium weight should offer splendid service when making every day pillow cases. Widths 42" x 44".

Regular .27 to .30
Special, yard .19
—2nd Floor, C.D.S.

Handy Toaster Stove

Just the thing to boil the tea kettle on, fry, or toast bread. Size about 6 by 6 inches. Element mounted on porcelain. Less cord.

SPECIAL, EACH .69
—Basement, C.D.S.

20% off Men's and Boys' Swim Suits

A mid-summer sale clearance of men's and boys' bathing suits and trunks. Knit in elastic rib stitch. Knitted supports. Suits with detachable zipper tops. Made from fine all-wool yarns, Trunks belted at waist.

BOYS' SUITS—Regular 1.49 ..... 1.20
BOYS' TRUNKS—Regular .98 ..... .78
MEN'S—Reg. 1.59 and 1.95 1.28 and 1.56
MEN'S SUITS—Regular 2.95 ..... 2.36

THE CANADIAN DEPARTMENT STORES LIMITED

Tomorrow
STORMS; COOLER.

The Peterborough Examiner

Last Year
MAXIMUM 86 - MINIMUM 58

VOL. LXXX, No. 162 PETERBOROUGH, WEDNESDAY, JULY 13, 1938 PRICE THREE CENTS

Britain Calling On Canada For Manufacture Of Big Bombing Planes

Air Mission Group Leaves Immediately To See Canadian Heads; Means Revising Industry Top To Bottom

LONDON, July 13 (CP).—Sir Kingsley Wood, Secretary of State for Air, today announced a new air mission to Canada under Sir Hardman Lever would be dispatched immediately.

Sir Kingsley told the House of Commons the mission would be "for the purpose of entering into negotiations with the Canadian aircraft industry for the manufacture of large bomber aircraft in Canada."

Sir Hardman Lever has had previous experience with business on the other side of the Atlantic, having been an assistant commissioner for finance in the United States during the last months of the Great War.

Lady Lever is the former Miss Edythe Gault of Montreal, a daughter of Matthew Hamilton Gault. They married in 1900.

Other members of the commission will be Marshal of the Royal Air Force Sir Edward Ellington, Inspector-General of the R.A.F., F. Handley Page, chairman of the Society of British Aircraft Constructors, and A. M. Seaf, second deputy secretary at the Air Ministry, who was a member of the first mission to Canada and the United States several weeks ago.

Means Shakeup in Industry

TORONTO, July 13 — (CP). — Manufacture of large bombers in Canada for the British Government would mean reorganization of the aircraft industry from top to bottom, since none of the present plants are equipped for such work, Phillip C. Garratt, managing director of DeHaviland Aircraft of Canada Limited, said to-day, in commenting on word of a new British air mission to Canada.

New manufacturing equipment and raw materials both would have to be provided, he said. It would probably be two years before delivery could be made of large machines even though work of reorganizing factories might start in a few months.

The last British air mission here a few months ago lacked specific details of the type of airplanes they wanted made, but the new mission would probably have definite ideas on that point, he thought.

See Capable Production

OTTAWA, July 13—(CP)—Announcement of the personnel of the British Air Mission which will visit Canada to negotiate for the production of bomber aircraft in this country, made in the British House of Commons today, is taken here to indicate that the report of the former mission under J. R. Weir which was here in May has convinced the British Air Ministry of the ability of Canadian firms to construct such aircraft.

When the former mission was in Canada Defence Minister Mackenzie and officers of his department co-operated to bring the mission into touch with representatives of 10 manufacturing plants. At that time it was estimated if the British Air Ministry decided to place orders for bombers in Canada it would mean an expenditure in this country by the British Government of about $250,000,000 extended over a period of four or five years.

Declining to discuss the details of the proposals the former mission had made, Col. L. R. LaFleche, Deputy Minister of Defence, today said the announcement of the further mission was in keeping with his understanding when the former mission left Canada in May.

The Fleet Aircraft, Limited, of Fort Erie and the Club Aircraft Corporation of Hamilton are two of the factories concerned.

Oldest Orangeman

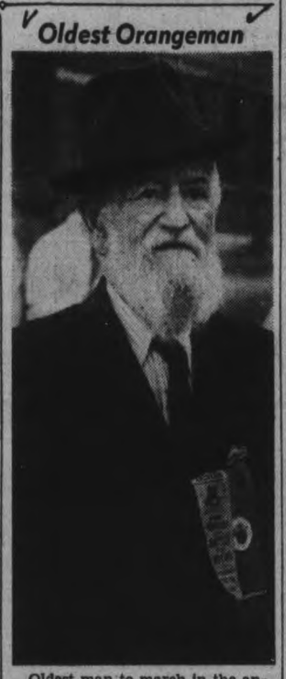

Oldest man to march in the anniversary of the Battle of the Boyne on July 12 was this 93-year-old man, Isaac Lean of Apsley. An Orangeman for more than 70 years he has belonged to the Apsley Lodge since its organization in 1896. He marched the full distance, appeared none the worse for the hour-long hike.

(Examiner Staff Photos.)

King's Flu Attack Is Clearing Up

LONDON, July 13—(CP Havas).—"The improvement observed yesterday continues," said a bulletin on the King's condition issued to-day following a visit to the royal lodge at Windsor by Viscount Dawson of Penn and Sir John Weir. His Majesty has a mild attack of intestinal influenza.

The Queen, who last night took the King's place at a presentation party, receiving a group of students from India attired in their national costume, at Buckingham Palace today.

Importation of foreign books has been drastically slashed in Japan.

Hughes 53 Hours Up On Post; Fairbanks Next

Racing World Flier Now Over Wildest District Of Siberia

YAKUTSK, Siberia, July 13.—Howard Hughes took off for Fairbanks, Alaska, at 9.01 p.m. last night (8.01 E.D.T.) on the fifth leg of his attempt to set a new record for a flight round the world.

The United States airman and his four companions had remained at Yakutsk only two hours, 53 minutes after completing their 2,177-mile hop from Omsk, western Siberia.

Hughes planned to make Yakutsk his last stop in Russian territory. He plotted a course of 2,456 miles to Fairbanks, across the northeastern tip of Siberia and the Bering Sea.

53 Hour Lead

Leaving Yakutsk just 60 hours, 41 minutes after their take-off from New York and with two-thirds of the flight completed, Hughes and his companions were far ahead of the time of the late Wiley Post, who girdled the globe alone in seven days, 18 hours, 49 minutes in 1933.

(Post flew a different course across Siberia, but his takeoff from Khabarovsk, approximately the same distance from new York as Yakutsk, came 113 hours 56 minutes after his New York take-off. He stopped over two hours, 13 minutes, at Kharbarovsk.

(Anadyrsk is a little more than 1,400 miles northeast of Yakutsk. From there the direct route to Fairbanks would take Hughes close to the narrowest part of the Bering Strait, where only 60 miles of water separates Asiatic and North American territory. The district between Yakutsk and Bering Strait, however, is one of the wildest parts of Siberia.)

Hughes had landed his big monoplane at Yakutsk at 6:08 p.m. (5:08 a.m. E.D.T.), ending the fourth leg of his flight.

Omsk Half Way

The take-off from Omsk started the fliers into the second half of their 14,729-mile trip back to New York, which they left Sunday night. Four hours after they left there they passed over Krasnoyarsk, 800 miles out.

Seven hours out, Hughes reported his position north of Lake Baikal, 1,500 miles from Omsk. His top speed had been 210 miles an hour, and his altitude was 11,600 feet.

The fliers spent about 4½ hours at Omsk, Hughes drinking tea while the ship was filled with gas. Their flight from Moscow required seven hours, 35 minutes; added to 16 hours and 35 minutes, New York to Paris; seven hours, 49 minutes, Paris to Moscow.

En route to Omsk they crossed the Volga River at Kazan, 400 miles out of Moscow; passed Sverdlovsk on the west side of the Ural Mountains, also in Asia, and were sighted next when they landed.

114 Million More Asked For R.A.F.

LONDON, July 13.—(AP). —The government to-day issued a supplementary estimate to continue expansion of the Royal Air Force, asking £22,901,000 ($114,505,000) to provide for an increase in personnel from 83,000 to 96,000 and other requirements.

The revised total for the air force this year thereby was increased to £126,401,000, of which £52,900,000 is being provided under the Defence Loan Act.

A statement by the Air Council said that to implement the new defence program, aiming at a first line home strength of approximately 2,370 aircraft by March 31, 1940, it was necessary to enter the extra personnel for training, to construct additional stations, to extend existing ones and to place further large orders for aircraft and other equipment and to increase the capacity for aerial production.

Find Rosneath Cow Down Cistern

COBOURG, Ont., July 13 (CP).—A missing cow was hunted all over James Webb's farm at Roseneath yesterday without a trace being found—until someone noticed the covering of the cistern disturbed.

The cow was found, alive and well but quite damp, standing at the bottom of a 20-foot cistern, in water up to its neck. The animal had fallen in during the night but was uninjured. Getting it out was something of a chore.

3 Years For Holdup

WHITBY, Ont., July 13.—(CP).—Jack Bennett, Toronto, was sentenced to three years in Kingston penitentiary to-day for the armed robbery of the Palais Royale dance hall in Toronto. Bennett obtained $350 in the hold-up.

Richard Ough, also of Toronto, was sentenced to two years in Kingston penitentiary for accepting $55 of the proceeds, knowing it to be stolen. Ough drove the car for the pair.

Thrown From Train

From the convict train carrying 150 prisoners from Kingston Penitentiary to Stoney Mountain and Prince Albert Penitentiaries in the West, one of the handcuffed inmates of one of the coaches tossed a playing card with a note written on it as the train started to pull out of Peterborough Tuesday night. It was picked up and handed over to the Examiner. BELOW is a facsimile of the message the convict wished to convey to the public.

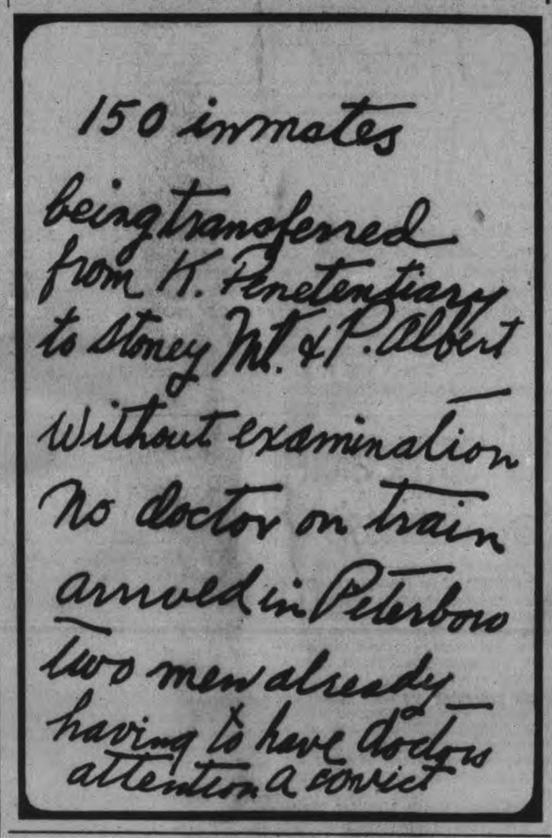

Hopper Army Strips Crops On Dozen Ontario Farms

16 Square Miles In Prescott Ravaged, Only Corn Left—$40,000 Damage

PENDLETON, Ont., July 13 (CP).—Millions of grasshoppers covering more than 16 square miles of farm lands northwest of here have caused damage estimated at $40,000 and have left more than a dozen farmers without any crops or pasture for their cattle.

More than 10,000 acres of land are in the affected area in North Plantagenet Township in Prescott County. Between 15 and 20 farmers have lost everything except some corn, which may yet fall prey to the pests. The present plague is the worst in more than 75 years, according to John McAllister, 81, who has lived in the district all his life.

Scores of cattle have been moved from the area to rented pasture lands because they were starving from lack of food. At least a half dozen of farmers, when they saw the ravages of the grasshoppers in their grain fields, turned their cattle and horses into the fields and let them eat what remained rather than leave it to the pests. These farmers now are faced with the problem of buying feed until the pastures come in next spring.

Gardens as well as other crops have suffered and only in a few homes were there any flowers, all having been eaten off to the roots.

Barrels of poisoned mash have been spread on the edges of fields during the past few weeks but to no avail. In the district there are about half a dozen vacant farms, which, according to other farmers, provide breeding grounds for the grasshoppers. This, together with the fact there was practically no frost last winter to kill eggs laid the previous August, has resulted in the serious outbreak this year.

Appeal For College

LONDON, July 13—(CP Cable).—The Archbishop of Canterbury to-day joined with two former Governors General of Canada, the Marquess of Willingdon and the Earl of Bessborough, in writing to the Times an appeal for £30,000 ($147,900) on behalf of St. John's College, Winnipeg.

Women Friends Of Fugitive Held By Police

No trace has yet been found of Arnold Cameron, the youth who made a successful brakaway from the police station Tuesday, but this morning two girls, whom Chief Constable Newhall described to the court as women friends of the fugitive were arraigned before Magistrate E. A. Gee, charged with vagrancy.

The two were arrested Tuesday afternoon when they were said to have been trying to hitch-hike to Toronto.

Both pleaded not guilty to the charge and one of the girls told the magistrate that they were being kept in custody because of Cameron.

"We have nothing to do with that," she exclaimed. "If they want to know where Cameron is I can tell them. I tried to tell them last night but they wouldn't listen to me because they thought I was stringing a line."

Chief Newhall said the older of the two, a married woman, had been living with Cameron and that he had become interested in the younger one, a sixteen year old girl whose parents could do nothing with her.

The two girls were remanded until Monday next.

Japan will build a stadium seating 100,000 for the Olympic.

The Weather

The Examiner's Barometer
Noon - - 29.20

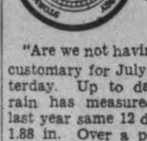

Peterborough Temperatures

To-day:
6 a.m. - - 59
Noon - - 84
Yesterday:
Highest - 85
Lowest - - 61
One Year Ago:
Highest - 86
Lowest - - 58

"Are we not having more rain than customary for July?" was asked yesterday. Up to date this month rain has measured 1.16 in., while last year same 12 days' record shows 1.88 in. Over a period of 36 years July average precipitation is higher than any month, with 3.10 ins.; June being next in order with 2.93 inches.—A.O.P.

Weather Forecast

Lower Lake Region and Georgian Bay—Moderate to fresh south-west winds; partly cloudy to-night and most of Thursday, with local thunderstorms, followed by north-west winds and somewhat cooler.

Northern Ontario — Partly cloudy, with thundershowers to-night and part of Thursday, followed by north-west winds and somewhat cooler.

Ottawa and Upper St. Lawrence Valley — Moderate south-west winds; fair and warm to-day, followed by local thunderstorms to-night and on Thursday.

Lake Superior — Moderate to fresh shifting winds; partly cloudy, with scattered thundershowers chiefly in east portion. Thursday: Fresh west and north-west winds; mostly fair, with stationary or a little lower temperature.

Manitoba—West to north-west winds; fair and not so warm to-day and on Thursday.

Sun—Rises at 5.47 a.m., Sets 8.59 p.m.

London Is Taking Firm Tone With Franco

Refuse Explanation Of Ship Bombings, May Ask House Act

LONDON, July 13.—(CP Cable.)—"His Majesty's Government have made it plain that they cannot accept as legitimate the bombing of merchant ships by aircraft."

Prime Minister Chamberlain's voice took a sharper note as he told the House of Commons to-day of protests made to General Franco against the bombing of British ships in Spanish waters.

Answering a previous question, the Prime Minister broadly hinted that during the summer recess Members of Parliament may be recalled from their holidays to discuss bringing the Anglo-Italian agreement into effect.

"It might," he said, "be necessary to call the House together again."

General Franco, Mr. Chamberlain told the House, held that the attack on British ships were not deliberate. The Burgos authorities took the ground the air attacks were designed to prevent traffic in arms and munitions with the government forces in Spain. It was not possible for aircraft to distinguish. Ships entering such dangerous zones exposed themselves to the consequences of their own temerity.

Mr. Chamberlain: "We said that it does not seem to us the disclaimer of deliberate intention can be reconciled in certain cases with the facts as known to us."

Frederick Bellenger, Labor: "As the Prime Minister says, the government are not prepared to acquiesce in attacks on merchant ships. Will he tell us how it is proposed to prevent them?"

Mr. Chamberlain: "That is the subject of our communications with Burgos."

Lost Surveyor's Tracks Located

SHERRIDON, Man., July 13 (CP).—An Indian has picked up tracks of 75-year-old W. T. Thompson, Manitoba Government land surveyor missing since Friday, when he left here on a survey trip to Cold Lake.

The Indian member of the search party reported the tracks led in the direction of this town, 80 miles north of The Pas. He found bits of torn sock and said the footprints were quite fresh and becoming firmer as he followed the trail. A Manitoba forestry plane participating in the search failed to sight the elderly surveyor during several flight yesterday.

Fishermen and trappers took part in the intensive hunt for the surveyor, concentrating largely in the area around a portage where Thompson was to have met two men assisting him in a survey. The Indian's discovery of the missing man's tracks revived fading hopes he would be found alive.

Peeresses Blocked In Court Racket

LONDON, July 13—(CP Cable).—The Earl of Clarendon, Lord Chamberlain, to-day struck out at the practice of some Peeresses of "sponsoring" women at court presentations, by informing these Peeresses their presence at further functions this season "will not be required."

The action resulted from the efforts of impoverished Peeresses to capitalize on their privileged positions by introducing women to court circles for heavy fees.

Such advertisements as this have appeared in London newspapers: "Peeress will chaperon girl for Autumn season in London or would sponsor married woman. Very enjoyable time assured. Write Lady B, Box 9014."

Fees are said to run as much as £1,000 ($5,000) for "social guidance" during the three months of the season. Women wanting only a court presentation are sometimes charged 100 guineas ($525) for that service.

The King is said to have ordered the practice stopped. He has strong views against private exploitation of royalty.

Aged Havelock Man Is Robbed Of $350

Provincial police scoured the district yesterday afternoon and are carrying on the hunt to-day for four gypsies, two men and two women, who are accused of stealing $350 from Frank Davidson, an aged resident of Havelock, Tuesday. The authorities have as yet no information as to how the 80-year-old Havelock man was robbed. The gypsies were travelling in a maroon car when they visited Havelock and so far the police have been unsuccessful in tracing the machine.

The Philippines will have a Bureau of Printing.

Convict Train Is Halted Twice In District To Give Men Medical Aid

Men Throw Playing Card From Window On Which Is Written Complaint About No Medical Officer Being Aboard

Some of the most desperate criminals in Canada were visitors in Peterborough for over half an hour last evening when a special C.N.R. train carrying 150 convicts from Kingston Penitentiary to Western Canada penitentaries stopped here while medical attention was given one of the prisoners who had taken ill on the train. This was the second stop for that purpose, the train having previously been delayed at Hastings, where a doctor was called.

Apparently the failure on the part of the authorities to provide medical service on the train for the prisoners during their long ride is causing dissatisfaction among the convicts because as the train pulled out of Peterborough last night, a playing card was tossed out of a car window by one of the men, and on it was written this message:

"150 inmates being transferred from K. penitentiary to Stoney Mt. and P. Albert, without examination. No doctor on the train. Arrived in Peterborough 2 men already having to have doctor's attention."—A Convict.

Famous Criminals.

While no information was given out as to the identity of the convicts who filled three coaches of the special train it is authoritively stated that the men, many of them young, are long-termers, some of them sentenced to life imprisonment and that a list of their names would sound like a "Who's Who" of the famous criminals of recent years. They are being transferred to Stoney Mountain Penitentiary, Manitoba and to the Prince Albert Penitentiary, to relieve the congestion in the Kingston institution, this removal of long-termers to the west being an old established custom.

Second Note.

The second note, written on a piece of shoe box, fluttered to the ground beside the train while it was standing here.

"There are 150 men on this train from Kingston penitentiary going to Stonie Mount. We have the N.W.M.P. with us. The shipment is because there is going to be a riot at Kingston pen. The boys are all ready to go any day now."

Elaborate precautions were taken during the sojourn in Peterborough to keep the public away from the train and to prevent any communication with the prisoners. The train ran past the station, and was stopped between Charlotte and Simcoe streets and immediately the Royal Canadian Mounted Police officers in charge of the convicts, assisted by Chief Constable Newhall, Detectives Meagher and Piercey and Constable Murphy of the local department kept a curious crowd from approaching.

Dr. J. M. McCulloch was called and treated the convict whose illness caused the long stop and meanwhile the prisoners who seemed to be in good spirits, entertained themselves by singing and waving their arms at the crowd. The men were handcuffed together in pairs and were guarded by 21 Mounties, all of whom had made the long trip down from the west for the purpose of guarding the convict train off its way to the prairie provinces.

CONVICT TRAIN
(Continued on Page 2, Column 2)

Barbara Drops Charges, Count Freed

LONDON, July 13 (AP).—The former Barbara Hutton suddenly withdrew today the charge against her husband that he had threatened her and he was freed by the Bow street court magistrate.

The action followed a conference between attorneys for both parties who agreed to a dismissal of the charge.

The husband, Count Haugwitz-Reventlow, promised not to approach Winfield House, the palatial London home of the American-born Woolworth heiress, or try to communicate either directly or indirectly with her.

The sudden turn of events—sequel to his arraignment July 1 on the charge of threatening the Countess so she feared for her life and his hearing July 5, when he attorneys testified he called her obscene names and demanded $5,000,000 and their son Lance in return for divorce—occurred at the opening of the Bow Street court session.

It had been expected he would take the stand.

Sir Patrick Hastings, the heiress' attorney, told the Magistrate he realized the Count's alleged threats against his wife and a "gentleman in London society" (whom the Danish nobleman allegedly had threatened to "shoot like a dog") might have been made "under stress of emotion."

He added he was prepared to take the assurances of the count's attorney, Herman Birkett and had advised Countess Barbara that "whatever was said by the Count at a particular moment it was not his intention to threaten the safety of his wife or do her any bodily harm."

No Reconciliation?

Counsel, announcing an agreement under which the Count promised to stay away from his wife's London house and not to communicate with her, indicated no reconciliation was in prospect.

Sir Patrick hinted at a shift of the marital dispute to Danish courts in telling the magistrate that any separation proceedings would be subject to Danish law.

The sudden ending of the case disappointed a crowd jamming the tiny court room in the hope of finding out the name of the "London society gentleman."

But Sir aPtrick said the Countess already had quarrelled with her husband before she met this "mysterious person."

The Countess, who sat through last week's hearing, stayed at her house to-day with her two-year-old

BARBARA DROPS
(Continued on Page 2, Column 5)

Orangemen Hit At Quebec For Rule Of Tory Rally

TORONTO, July 13 — (CP). — The Battle of the Boyne shared with political developments in the attentions of Ontario Orangemen yesterday as they walked and talked in celebration of the "Glorious 12th."

Denunciation of the "Quebec domination" of the recent National Conservative convention was heard in numerous speeches across the province, while in Toronto Orange leaders declared the order was now definitely out of politics and not interested in that convention.

A. R. Hassard of Toronto took the middle position before a Georgetown gathering. While noting Hon. Dr. R. J. Manion, new Conservative leader, was a Roman Catholic, he hoped he would be as impartial as Sir Wilfrid Laurier.

Premier King Under Fire.

Prime Minister Mackenzie King and the Conservative convention were simultaneously attacked by Cecil Armstrong, Toronto, Deputy Grand Master of Ontario West, at St. Catharines.

"When we get through with Prime Minister King at the next election his anti-Imperial policy will be shattered to the dust," Armstrong declared. "We send the word across the sea to Premier Chamberlain and the British people that Canada is as much British soil to-day as it ever was."

He asserted the Protestants of this country were "not going to swallow Manion."

Leslie Saunders, Supervisor of Organization of Ontario West, told a Burk's Falls audience "a Quebec-controlled Tory Party is no different from a Quebec-controlled Liberal Party."

At Brockville, Lieut.-Col. T. A. Kidd, former Speaker of the Ontario Legislature, claimed "under-the-table" methods were being used to aid the Separate Schools of Ontario with new grants. That issue was as vital to-day as it was a year ago ,he said.

Col. Kidd took exception to "too much French" in Ontario, to, especially radio notices printed in French.

Police Very Polite In Prohibiting Quebec Parking

Quebec, July 13.

GOING their rounds, Quebec police are carrying bundles of small rectangular cards notifying motorists that overnight parking on the city's narrow streets has been prohibited.

The pasteboards which the constables place on every parked automobile read:

"Welcome to Quebec. Owing to heavy traffic in our narrow streets, for your own protection against damage to your car and to facilitate circulation to the Fire Department, overnight parking is forbidden.

"Hoping that you will enjoy your visit in our city, we remain.

"Police Headquarters."

Jews As Bait For Ambushes Trap Arab Terrorists

JERUSALEM, July 13 (CP-Havas)—"Mouse-trap" tactics, with Jewish groups for "bait," are being used by the authorities in tracking down Arab terrorists, it was reported today.

The method, which was said to be proving successful, consists in sending small groups of armed Jews out into country districts where Arab terrorists are believed at large. Regarded as easy prey by the Arabs, they are often attacked, but defend themselves with their firearms.

The gunfire acts as a signal for the police, stationed nearby, who immediately swoop down on the Arabs.

More Shootings.

JERUSALEM, July 13 (A.P.).—An undetermined number of persons were wounded to-day in a clash between Arabs and Jews in the mixed quarter of Haifa.

Rifle fire echoed through the streets as the two groups hurled stones and other missiles at each other, but no deaths were reported. Many Jews were evacuating the district.

A mid-day recapitulation of casualties since July 5 showed: 66 Arabs and 26 Jews killed; 146 Arabs, 95 Jews and 5 British soldiers wounded. Many others, whose number could not be determined, were wounded in guerilla fighting.

EX-GOVERNOR IS MONK

BOMBAY—(CP).—A. J. Hamerster, 50, ex-Governor of the Dutch East Indies, his wife dead, has entered retirement to become a Buddhist priest and live the life of a hermit in Ceylon.

Less Machinery Imports

OTTAWA, July 13 (C.P.). — Canada's June imports of farm implements and machinery were valued at $2,363,212 compared with $2,696,990 in June, 1937, the Dominion Bureau of Statistics reported today. The United States was the chief source of supply, sending $2,156,646 worth.

50,000 Watt Station For Saskatchewan

OTTAWA, July 13—(CP).—Transport Minister Howe announced today an order-in-council had been approved authorizing the construction by the Canadian Broadcasting Corporation of a 50,000-wat broadcasting station in Saskatchewan to serve the Prairie Provinces.

In will be one in a chain of high-powered broadcasting stations that have already been announced by the Broadcasting Corporation. Cost of the new station is expected to be around $25,000. The location of the new station has not been decided.

Aerial Survey

HAILEYBURY, Ont., July 13—(CP)—Ontario authorities will survey more than 1,000 square miles of territory in northern Ontario, with aerial work centered here. D. F. MacDonald will pilot the airplane doing the survey photography.

1936 Kidnap Murder Confessed

Tale Of Mattson Job Contradictory; U.S. Police Checking

TACOMA, Wash, July 13.—(AP).—Federal Bureau of Investigation agents joined William Cole, state patrol chief, to-day in checking a maze of contradictory statements, oral and written, of Frank Oslon, 32, that he kidnapped and killed 10-year-old Charles Mattson Dec. 27, 1936.

Cole, who announced Olson's confession last night, said the prisoner's description tallied closely with that of a man sought for the abduction but that many portions of his story did not check with known facts of the case. He refused to outline them.

Olson was arrested last Friday near Ritzville in Eastern Washington. He is irrational about a third of the time, Cole said.

Officers indicated an effort would be made to-day to have Muriel and William Mattson, sister and brother of the slain boy, who were in the Mattson home at the time of the kidnapping, identify Olson's picture. The children now are at a summer camp.

Olson first said four men were involved in the kidnapping. Later he said only three and finally cut the number to two. The second man he named was arrested and released last night when Olson again contradicted his story and said that man was not involved.

Cole described Olson as rather slender with sharp, dark features. He shuffled as he walked his head thrust forward and his eyes darting from side to side nervously. This description is similar to that given by the Mattson children of the kidnapper.

The Kidnapping.

Cole quoted Olson as saying he broke into the Mattson house, stole the boy and dashed down the precipitous cliff behind the home and reached the beach in pitch darkness. A rowboat was moored there and he rowed with the boy for several hours across Commencement Bay to Dash Point, where he had parked his car, the confession said.

He then drove to Everett.

Cole said Olson denied he put the body where it was found 15 days later in newly-fallen snow in a thicket near Everett.

"I wrapped the body up and buried it." Cole quoted him as saying. "One other man knew where the body was buried and he must have dug it up and moved it."

Cole said Olson said he strangled the boy, then beat him on the head and stabbed him. The condition of the body at the time it was discovered indicated the stab wounds were inflicted after death.

Unwin Threatens To Corral Money

TORONTO, July 13 (C.P.). — Any further disallowance of Alberta legislation by the Dominion Government will be met with new legislation, Joseph Unwin, Social Credit member of the Alberta Legislature for Edson, told an audience in Queen's Park last night, as he began an Ontario speaking tour.

"The Federal Government may disallow all our legislation and we will carry on and go ahead," he declared.

And if the Dominion should continue to disallow the province's laws, "we will pass one that on one will be allowed to take money out of the Province," Mr. Unwin said. "We will pay all our debts in goods and produce."

Democracy does not exist under the present monetary system, and, while "we people in Alberta believe in democracy," the East has never known democracy, he alleged. The Western member charged that in the recent Saskatchewan provincial election Liberal "heelers" told the people on relief the Federal Government would stop sending money into Saskatchewan if they voted for Social Credit."

"If the people are going to be so weak as to believe that, they deserve the sort of Government they get," Mr. Unwin said.

Two At Once

CANEADEA, N.Y., July 13 (AP).—Hunter Page Chamberlain tells of improving on the adage of killing two birds with one stone by killing two woodshucks with one shot. Chamberlain said the two half grown 'chucks were closed together and his rifle bullet went through the eye of one and then enter the ear of the other.

Mixed Relations

SUNBURY, Pa., July 13 (AP).—The wedding of Harry M. Frey, of Millersville, and Verna Duke, of Washington, Pa., did more than make them husband and wife. Frey's brother-in-law became his father-in-law, while the bride's step-mother became his sister-in-law. The answer: Frey's father is married to the bride's sister.

HIS DAILY GOOD TURN

England's champion book collector for hospitals is S. H. Hann, a window cleaner of Streatham, who has collected an average of 70 books or magazines every day for 11 years.

Crashed "Circle"

Leaping on President F. D. Roosevelt's car during a parade in Oklahoma City, Woody "Feathers" Hockaday, nationally-known U.S. eccentric caused quite a commotion as he attempted to polish the president's shoes. Hockaday 'plans' such demonstrations to call attention to his fetish, which is international peace. He was knocked from the president's car by a policeman who interpreted his action as an assassination attempt. Hockaday was saved from further manhandling by secret service operatives guarding the president. The ABOVE photograph was made after Hockaday threw a bag of feathers over Father Coughlin two years ago.

Plan To Unionize Rubber Industry

TORONTO, July 13 — (CP). — Plans for a drive to unionize the rubber industry in Canada will be drafted by the executive of the United Rubber Workers of America in sessions July 16, 17 and 18 in Kitchener and here July 19 and 20.

Joe MacKenzie, of Toronto, international organizer in Canada for the union announced plans of the meeting to-day, and said it was the first meeting in Canada of the international executive.

The union was the first organized by the Committee for Industrial Organization when it was formed in 1935. They claim near 85,000 members in the United States and Canada. Akron, Ohio, is national headquarters.

MacKenzie said about 3,200 of the 3,500 rubber workers in Kitchener are organized, but only 400 or 500 of the 5,000 in the Toronto district were union members. Woodstock, Galt and Guelph are other rubber centres in Ontario.

Public meetings will be held at night in Kitchener and Toronto. Speakers wil linclude S. H. Dalrymple, international president; T. F. Burns, international vice-president, and Frank Grillo, general secretary. All are located at Akron.

The decision to organize in Canada was reached at the annual convention a year ago, but this is the first move by the national organization to speed the campaign.

MORE ABOUT—

Convict Train

(Continued from Page 1)

Able To Go On.

Dr. J. A. MacDonald of Hastings, denied to the Examiner this morning that one of the convicts aboard the convict train to the west, is in no condition to continue to continue the journey. Dr. MacDonald examined the man when the train stopped at Hastings, and performed a minor operation.

"He obtained complete relief," Dr. MacDonald said to-day. He said the man is not in a serious condition but will require medical attention along the route to the west. He is in good enough condition to continue the journey and it is not essential he be taken off the train and shipped back to Kingston, he belived.

NO WORD FROM OTTAWA

OTTAWA, July 13—(CP).—In the absence of Justice Minister Lapointe officials of the penitentiary branch refused to comment on reports of sickness among convicts being transferred from Kingston to Stony Mountain and Prince Albert.

Acting Justice Minister Cardin said he had no knowledge of any difficulties arising from the transfer and would not comment on statements made by convicts in notes dropped from the train taking them west.

Stop at Hastings.

HASTINGS, July 13. — The special train conveying prisoners from Kingston Penitentiary to Western Canada was delayed at the railway station here last evening for about three-quarters of an hour about 7 o'clock.

Dr. J. A. McDonald of Hastings was summoned to attend one of the prisoners who had taken ill en route.

Dozens of spectators, who had sensed it was the special train, congregated but were kept a distance back from the cars by armed guards who stood on either side of the train.

American jewelry will be worn by women of Glasgow, Scotland.

Two Test Plots Of Grain Are Inspected

Test plots of grain on the farms of Clarence Mann and Gordon Hancock in Smith Township, planted under the supervision of the Ontario and Dominion Departments of Agriculture for the purpose of experiments in regional suitability, resistance to rust, and other desired qualities, were inspected by departmental representatives accompanied by only a small group of local farmers Tuesday evening.

L. H. Newman, Dominion Cerealist, and his assistant, Carl Fraser of Ottawa; R. Keegan of the Ontario Agricultural College; Frank C. Paterson, County Representative of the Ontario Department of Agriculture, and G. H. Hills and L. R. Webber of the Chemistry Department of the O.A.C., who are engaged in a soil survey of Peterborough County, comprised the group who visited both farms, and discussed features of the test plots and the hundreds of specimens of winter wheat, barley, oats and flax that will soon be ready for cutting.

J. J. Duffus, M.P., who was one of the small but interested company present at the field meetings on both farms, said he regarded them as jointly one of the most important developments in local agriculture in many years. He expressed the wish that more farmers might have been present to see the two long rows of grain, some of them not yet named, possibly even to be discarded, other exhibiting qualities that are being sought by cerealist experts of both departments, probably for this and other sections of Eastern Ontario. There are five rows, 16 feet long, of each specimen of grain, varieties of oats in one section, wheat in another, and so on, and including a division of flax.

The areas assumed by the two departments for their separate experiments, from which information is to be pooled, meet at Peterborough, and for that reason there was an adventitious but fortunate overlapping resulting in two Peterborough County farms having been chosen for test work that was broadly similar.

Objective Lesson.

Both fields with nearly all the grain in head, and some of it ripening, afford a splendid object lesson in agronomy, practical demonstrations which farmers can see for themselves, especially the differences in physical features of the different varieties of each group of grain, strength of stock, fullness of heads, height and vigor, indications of resistance to rust in many of the samples, and so on down the list of

TWO TEST PLOTS

(Continued on Page 2. Column 3)

Golfers See Deer Kawartha Greens

Eight members of the Kawartha Golf Club report having seen a deer on the greens Monday night. It leaped a fence on the north side of the spacious property, ambled around the driveways and the tee-off spots, and circled off toward the wood again, and disappeared in the general direction from which it had come.

Deer that close to Peterborough is extraordinary news, and it is vouched for by Tom Glover, Ed Rigby and others of the octette of club members who could hardly believe their eyes. And their visual experience confirmed suspicions that something strange was happening to the green of late. The sward was chewed up in many places, not the divots of dubs, if there are any at the Kawartha, but seemingly as if some animal was grazing on the well watered and clipped grass of the greens. Several farmers have also reported within recent weeks that one or two deer have been seen in the woods and frields west of the city out as far as Scott's Corners. Probably these visitors from remote woods are still in the neighborhood and may be seen again.

A traveller for a Toronto tire company who covers the Sudbury-North Bay district told the Examiner the other evening that one of the most interesting sights in his travels is the appearance of deer along the highways of the north. Possibly Percy Lancaster's ideal of deer and other wild life along Peterborough roads, seen occasionally at least, as a major attraction for tourists may yet be realized, if the animals are not shivvied back to the wilds by the kind of people who believe for example that rarely appearing eagles and the commoner owls should be shot.

Hog Quotations In Peterborough

WEDNESDAY, JULY 13

Canada Packers quote:

Hogs. — Live (delivered), $11.65; dressed weight, $15.40.

No. 1 sows, 4c off bacon prices.

Cream—No. 1 (off truck) 26c; No. 1 (delivered), 27c.

Special, 2c per pound premium.

Butter.—Prints, No. 1, 27c; No. 2, 26c. Solids, No. 1, 26c; No. 2, 25½c.

Eggs. — Large, 25c; medium, 23c; B grade, 21c; C grade, 19c.

Grain Quotes Are:

Fall wheat, 70c; barley, 50 to 60c; buckwheat, 55c; rye, 60c; oats, 40 to 45c.

REPRESENTS THE CROWN.

E. W. Borbridge was acting crown attorney in police court this morning in the absence of Mr. McElderry, who is out of town because of illness in his family.

Ford Invents a Rear Drive

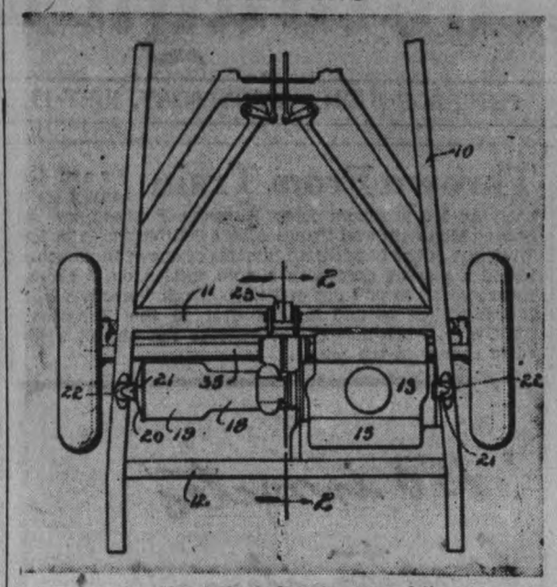

Here is how Henry Ford plans to suspend the rear motor over the axle in his new "saddle" motor for which he has obtained a patent. The idea of a rear motor is not a new one; Ford says, but the motor itself is a new development in that it can be placed in the rear of passenger cars without upsetting their delicate balance. The new motor, Ford claims, will be quieter, more efficient and will reduce repair bills. There will be no immediate production, as experiments will be continued.

No '38 Election Says Duplessis

QUEBEC, July 13.—(CP).—Quebec's political horizon cleared today with announcement from Premier Maurice Duplessis there would be no provincial elections this year and no immediate change in the cabinet.

Cabinet ministers were scheduled to gather with the Premier in Executive Council to-day, but at a press conference yesterday Mr. Duplessis refused to say whether the Cabinet situation would be discussed.

Last week Roads Minister Francois J. Leduc was ousted from the cabinet in a manner that set a parliamentary precedent in Canada. After a difference with the Premier, Mr. Leduc refused to resign his portfolio. Mr. Duplessis explained at yesterday's press conference the only constitutional means of expelling Mr. Leduc from the cabinet was for the whole government to resign.

Lieutenant-Governor E. L. Patenaude then invited Mr. Duplessis to form a new government and the ministers were re-sworn with exception of Mr. Leduc.

Seen Plot to Aid Tories.

The Premier's declaration there would be no elections this year settled rumors his government would seek electors' approval of the outing of Mr. Leduc. Another motive ascribed for the elections was a strategy to aid the Dominion Conservatives by forestalling a possible Dominion election campaign in the autumn and give the Conservatives a chance to organize after their week's convention at Ottawa.

The Union Nationale Government will never be the catspaw of any Dominion party," Mr. Duplessis said. Quebec will never hold provincial elections to halt Dominion elections."

The Premier, on behalf of Quebec, denied a report there would be simultaneous elections in Quebec and Ontario with provincial autonomy, especially regarding Hydro-Electric power export, as the main issue. "That's silly as far as Quebec is concerned," he continued, "as far as Ontario is concerned, we will respect their autonomy."

Roadside Battle Costs Drunk 20 Days

LINDSAY, July 13.—At a session of the police court held at Cannington Monday afternoon, Colonel Bick presiding, James Ross, of Peterborough, was sentenced to twenty days in jail on a charge of drunk driving and a fine of $10 and costs on a charge of disorderly conduct. He also faced a further charge of driving without a license. Joseph O'Neill and a Mr. Adams, also of Peterborough, paid fines of $5.00 and costs and $25 and costs respectively. In an alleged attempt to escape, the police charge that O'Neill wrecked the interior of the police cell. Mrs. Adams was allowed to go without paying a fine.

Cecil Holder, of Victoria Road, who was arrested a week ago on the charge of having liquor illegally and awaiting trial on that charge, was arrested again on Sunday by Chief Constable Dixon, of Kirkfield. The accused now faces two charges of having liquor illegally.

During the electrical storm on the week-end lightning struck the turkey house on the farm of W. J. Patrick, North Verulam, destroying the building and burning sixty turkeys.

The Orange lodges of North Victoria joined with the brethren of Haliburton county Tuesday in celebrating the Twelfth at Haliburton village. Some forty lodges participated in the event, and the procession was the largest ever held in the northland. The village was gaily decorated for the occasion. The procession ended up at the fair grounds, where addresses were delivered by L. M. Frost, M.L.A., Bruce McNevin, M.P., Clayton Hodgson, of Haliburton, a member of the Grand Orange Lodge of Ontario East, and the resident clergymen. A program of sports was also run off during the afternoon.

A Haliburton man was charged in the local police court Tuesday with false prtences arising from the alleged passing of a worthless cheque at McLennan's hardware store, town. He was remanded for trial until Friday.

The Indian youth who was arrested a few days ago by Provincial Constable Taylor, of Minden, while asleep in a church in that village, appeared before Magistrate Gee. The accused was described as a victim of unfortunate circumstances and was allowed to go. The Magistrate donated money to the young fellow to help him on his way.

MORE ABOUT—

Barbara Drops

(Continued from Page 1)

son, whom she has made a ward-in-chancery to keep him out of the Count's hands.

Norman Birkett, K.C., appearing for the Count to-day, said that "in the present proceedings the only object of the Count was to refute the allegations against him and, indeed, he made a special journey from France to do so."

The defendant stood at strict military attention in the dock facing the magistrate throughout the brief proceedings. At their conclusion, he stepped down into the crowd. A policeman cleared a way for him.

The Count Is Silent.

"I have nothing to say," said the Count. "I have already said everything I intended to say."

Sir Patrick Hastings asserted at the outset that "although I took a very grave view of this case at the begining, and I venture to think justifiably, I am glad to think that the position is very much changed as a result of a very frank discussion between my learned friend, (Birkett) and myself."

Sir Patrick then asked permission to refer to statements at the earlier hearing July 5.

'You may remember,' he said, "that at the last hearing my learned friend asked some questions that may have given the impression the Count was expressing some view that Winfield House was not the proper house for the child to be brought up in, and some reference was made to a mysterious person."

"My learned friend tells me that nothing was further from his intention. What the Count wished to suggest was that the only thing he has in mind was that the wealthy surroundings were not suitable for the child and nothing else.

"With regard to the mysterious person, the only reference between the parties in the case took place before those parties met.

"Any additional dispute between the parties cannot be subject to this law. They are Danish, and British law cannot affect them in any way."

Sir Rollo then dismissed the charge that the Count made threats against his wife "whereb yshe apprehends she goes in danger of her life or some bodily harm."

"It is not necessary for me to say anything more," Sir Rollo said.

Port Hope Woman Is Hurt In Crash

STRATFORD, Ont., July 13 — Mrs. Walter E. Millson, Port Hope, was in hospital to-day with chest injuries suffered in a two-car crash in the "S" curve east of New Hamburgh last night.

Mrs. Millson, wife of Rev. W. E. Millson, was riding with her husband and son, William E. Millson, of Port Hope, en route to St. Mary's to visit friends.

The Millson car was approaching New Hamburg from the East when a car driven by Joseph Blaney, Petersburg, crashed into the machine.

Assault By Plane

BABYLON, N.Y., July 13.—(AP).—Captain Ugo D. D'Annunzio, 49, son of the late Italian soldier-poet, was fined $50 yesterday on conviction of third degree assault—with an airplane. Mrs. Susie H. Jones complained that his plane, warming up at Farmingdale, Long Island, broke away on May 22 and careened into an automobile she occupied. The plane was empty.

Cheese Quotes Produce and Livestock

MONTREAL PRODUCE

Butter prices continued to drift slightly lower on open produce markets yesterday, but egg and cheese prices steadied, and potatoes tended to rise.

Quebec No. 1 pasteurized butter wholesale jobbing price was 24⅞c to 25c a pound, with retail price for creamery prints 26½c asked, and for solids 26c asked. Western butter delivered here was 24¾c asked. Receipts: 2,082 boxes.

Cheese was 14⅝c asked a pound wholesale for No. 1 Ontario white and 14¾c asked for Ontario colored, while Quebec white was 14½c asked and 14⅝c asked for colored. Receipts: 1,360, including seven for export.

Graded egg shipments in cariots or less sold at 30 to 31c a dozen for A-large, 28½ to 29c for A-medium, 24½ to 25c for B, and 22 to 22½c for C. Receipts: 1,525 boxes.

Potatoes—Quebec white, No. 1, 80's, 50 to 60c; Quebec No. 2, new, 80's, 90c to $1; N.B. Mountains No. 1, 80's, 65 to 75c; P.E.I. Mountains, No. 1, 90's, 70 to 80c.

ONTARIO GRAIN

Approximate prices track shipping point. Wheat, 67 to 69c; oats, 38 to 40c; barley, 46 to 48c; corn, 76 to 79c; rye, 46 to 48c; buckwheat, 50 to 52c; milling oats, 38 to 40c.

TORONTO FEED PRICES

Following are the approximate prices quoted for feed in ton lots, packed in bags, delivered f.o.b. Toronto: Bran, $23; shorts, $25; middlings, $30; corn, $38.50; flax, $73; cottonseed meal, $38; linseed oil cakes, $52; tankage, $60; salt in blocks, 50 pounds, 50c; molasses barrel, 20c per gallon.

TORONTO CHEESE

TORONTO, July 13 — (CP). — Wholesale cheese prices were steady to-day, with dealers buying large, colored, paraffined and government grades at 14¾ cents.

Wholesalers offered cheese to retailers at the following prices: New, large, 16¼c; twins, 16½c; triplets, 16¾c. Old, large, 20c; medium, 19c.

FRUIT AND VEGETABLES

TORONTO, July 13 — (CP). — Wholesale prices on fruit and vegetables supplied by White and Co to-day were unchanged with the following exceptions:

Canadian raspberries, pints, 6½ to 8c; black cherries, 6-qt. leno basket, No. 1, 75c to $1; Leamington wax beans, 30 to 40c; Leamington green beans, 40c.

TORONTO POULTRY

TORONTO, July 13 — (CP). — Wholesale poultry prices supplied by United Farmers Co-operative Co. today were: Broilers, 1¾ to 2½ lb., live, 14c; dressed 18c. Chickens, over 5 lb., live, 19c; dressed 23c; 4½ to 5 lb., live 18c; dressed, 22c; 4 to 4½ lb., live, 17c; dressed, 21c; 3½ to 4 lb., live, 16c; dressed, 20c; 2½ to 3½ lb., live, 14c; dressed, 18.

Hens over 5 lb., live, 14c; dressed, 17c; 4 to 5 lb. live, 13c; dressed, 16c; 3½ to 4 lb., live, 11c; dressed, 14c; 3 to 3½ lb., live, 10c; dressed, 13c. Old roosters, live, 10c; dressed, 12c.

TORONTO PRODUCE

TORONTO, July 13 — (CP). — Wholesale prices (United Farmers Co-operative Co.), to-day were:

Eggs.—Grade A-large, doz., 27c; grade A-medium, 26c; grade B, 22c; grade C, 20c.

Churning Cream.—No. 1 lb., 25c; No. 2 lb, 23c.

Butter—No. 1 solids, lb., 24¾c; No. 2 solids, 23¾c; No. 1 prints, 25¾c; No. 2 prints, 24¾c.

Potatoes, bag, f.o.b. in Toronto; New Ontarios, $1.10.

Mill Feed.—Bran, 23; shorts, 25; middlings, 30.

MONTREAL POULTRY

Poultry prices to-day: Milkfed A, 5 lbs. up, 34c; B, 5 lbs. up, 32c; Selects, 5 lbs., up, B, 30 to 31c; Turkeys, 10 lbs. up, A, 29 to 30c; B, 27 to 28c; 10 lbs. down, A, 28 to 29c; B, 26 to 27c; C, 20 to 21c. Fowls: Selects A, 5 lbs, up, 23c; B, 21 to 22c. Fresh killed broilers, 2 lbs. average, 25 to 26c; Spring chickens, 4 lbs. average, B, 25 to 27c.

Poultry prices nominal.

EAST BUFFALO LIVESTOCK

Hogs, 500; good and choice 150 to 220 lbs. rail hogs, $10.40 to $10.50; medium to good packing sows, $7.50 to $8.

Cattle, 150; cutter cows, $4.50; $5.75; lightweight bulls, $5.50 to $6.50.

Calves, 100; good and choice vealers largely $10; plain and medium, $7 to $9.

Sheep, 500; good to choice ewe, wether and buck lambs mostly $9.75.

ONTARIO HOGS

TORONTO, July 13 — (CP). — Only change in bacon-hog prices today was a gain of 10 cents for Peterborough liveweights.

Liveweights. — Brantford, $11.75; Hull, $11.25; Peterborough, $11.65; Chatham, $11.75.

Dressedweights. — Barrie, $15.50; Hull, $15.35; Kitchener, $15.35; London, $15.35; Stratford, $15.35; Chatham, $16; Peterborough, $15.40.

TORONTO LIVESTOCK

TORONTO, July 13 — (CP). — Sheep and lambs prices held steady on Toronto Livestock Market today. Cattle trade was dull with sales too few to establish prices. No hog price was set by early afternoon. Cattle holdover from Tuesday was 1,300 head.

Receipts reported by the Dominion Livestock Branch were: Cattle, 450; calves, 380; hogs, 960; sheep and lambs, 530.

Choice veal calves sold at $8 to $8.25, with a few tops at $8.50. Most vealer sales were between $6 and $8.

Previous close on off-truck bacon hogs was $12 to $12.10.

Good ewe and wether lambs traded at $2 off cars, and at $11.50 off trucks. Sheep ranged from $2 to $4 cwt.

Representative Sales Yesterday

Heavy Steers.—34, 1180 lbs., $7.25; 2., 1310, $7.50; 10, 1170, $7.15; 24, 1150, $7; 13, 1120, $6.80; 6, 1100, $6.50; 2, 1100, $6.40. 2, 1150, $5.75.

Light Steers.—13, 1010 lbs., $6.75; 7, 860, $6.25; 4, 1002, $6; 3, 823, $5.25.

Heifers.—7, 810 lbs., $6.25; 2, 860, $6; 3, 900, $5.75; 10, 754, $5.60; 5, 820, $5.50; 2, 850, $5.35.

Cows.—8, 1160 lbs., $4.50; 2, 1200, $4.35; 12, 1240, $4.25; 2, 1230, $4; 8, 1110, $3.75; 2, 1180, $3.50; 2, 1120, $3; 2, 950, $2.75; 4, 820, $2.50.

Bulls.—2, 1700 lbs., $4.75; 1, 2050, $4.60; 4, 1500, $4.50; 2, 1395, $4.35; 2, 1100, $4.25; 1, 1010, $4.10; 2, 930, $4.

Fed Calves.—11, 630 lbs., $9; 1, 690, $8.75; 7, 630, $8.50; 2, 570, $7.75; 5, 700, $7.50; 5, 600, $7.25; 5, 640, $7.

Store Cattle.—12, 660 lbs., $4.85; 11, 550, $4.75; 5, 640, $4.70; 5, 360, $4.65; 23, 580, $4.50.

Veal Calves.—72, 205 lbs., $8.50; 26, 190, $8.25; 132, 200, $8; 27, 184, $7.50; 30, 194, $7; 20, 1130, $6.50; 21, 190, $6; 9, 126, $5.50; 3, 230, $5.

Lambs.—264, 74 lbs., $12; 54, 75, $11.50; 23, 85, $11; 3, 90, $10.75; 4, 80, $10.50; 9, 72, $10; 6, 73, $9.50; 6, 61, $9.

WINNIPEG GRAIN

WINNIPEG, July 13 — (CP). — Dull, featureless operations marked trade on the Winnipeg market today. Futures moved irregularly through the entire session and clung closely to yesterday's closing prices. Final quotations were 1½ to ¾ lower July at 102b, October 80½ to ¾, November 80b and December 78½.

Fluctuations in prices were attributed to scattered outside buying and local selling. Hesitancy panding release of the United States farm loan announcement, was noted and operations were decidedly light.

Yesterday's Quotations.

Futures:

Wheat—	Open	High	Low	Close	Prev Close
July	102	104½	100⅞	103½	101⅛
Oct.	79½	81¾	78¾	81⅜	79⅛
Nov.	80⅜	80⅜	80⅛	80⅛	78⅜
Dec.	77⅛	79⅜	76⅜	79⅛	77⅛
Oats—					
July	44⅜	45⅞	44	45¾	44⅛
Oct.	35	36⅜	35	36¼	35⅜
Dec.	....	....	....	33⅜	32½

MARKET QUOTATIONS

Quotations Complete To Closing Time

Toronto Stocks

Leeming and Leeming

	High	Low	Close
Abitibi	4¾	4	4
Abitibi Prfd.	28	27¼	27¼
Beauharnois	4¾	4	4
Bell Tel	163	162	163
Brazilian	13½	13⅛	13⅜
Brews. & Dist.	5-6½		—
Brew. Corp.	2-2½		—
Brew. Corp. Prfd.	19-20½		—
Bakeries	14½-16		—
B. A. Oil	22	21½	21⅝
B. C. Pow. A	30-32		—
Build. Prod.	54-56⅛		—
Burt, F. N.	17-20		—
Can. Bud	6-6¾		—
Can. Bread	4-5½		—
Can. Cement	11¼	11	11¼
Can. Car & F.	14⅜	13	14⅜
Can. Dredge	26	25	25
Can. Malting	33	—	—
Can. Pacific	7¼	7	7⅛
Can. Alc. A.	2¾-3¼		—
Can. Alc. B.	2¾-3½		—
Can. Oil	10½-13		—
Cockshutt	13	11¾	13
Con. Smelt	61	60½	60¾
Can. Canners	4¾-5¾		—
Dom. Bridge	30-32		—
Dis. Seagrams	15¾	15¼	15½
Dom. Stores	5⅞-6¾		—
Ford A	19¾	19½	19¾
Fanny Farmer	18¾	18½	18¾
Con. Gas	178-180		—
Gyp. L. & A.	7⅞	7⅝	7⅝
Gen. Electric	175-199		—
Gen. Steel W.	7½	—	—
Ham. Bridge	7½	—	—
Honey Dew	40	—	—
Imp. Tobacco	15⅝	15¼	15⅝
Imp. Oil	17⅜	17¼	17⅜
Int. Pete	26¼	26	26¼
Int. Util. A.	8¼-9½		—
Int. Util. B.	80-95	—	—
Laura Sec.	58-60	—	—
Loblaws A	23½	23¼	23¼
McC. Front.	11½	11⅜	11⅜
Mont. L. H. & P.	29	—	—
Mas-Har Prfd	60	56	57½
Nickel	50⅜	50	50
Page Hersey	90	88	90
Press Metals	17-17½		—
Rogers Maj	3-3½		—
Stan Paving	3¼	—	—
Shawinigan	20½-21½		—
Steel of Can	68-69½		—
C Vinegars	15½	—	—
C Wineries	3-3½		—
Westons	11½	11	11
Walkerville Brew	1¼-2¼		—
Walkers	40½	40	40¼
Walkers Prfd	18⅜	18½	18¾

New York Stocks

Biggar and Crawford

	High.	Low.	Close
Atchison	38	37¾	38
Amer. Can.	99½	99	99½
Amer. Smelting	49¼	48¼	49¼
Am. Rolling Mills	21	20¾	21
Anaconda Copper	35½	33⅜	33⅜
Balt. & Ohio	9⅞	9½	9½
Bendix Avn.	17⅞	17⅛	17⅞
Bethlehem Steel	61	59	59
Briggs	27¼	26¾	26½
Canadian Pacific	7⅛	—	—
Chrysler	69¼	67½	68⅝
Columbus Gas	8¼	8	8
Cons. Gas	29⅞	29¼	29¼
Dupont	125	123	124¾
Elect. Bond & Share	9⅜	9¼	9¼
Gen. Electric	42¼	41½	41½
Gen. Motors	40⅜	39¾	39⅝
Goodyear	25½	24½	24½
Int. Harvester	66½	64⅞	66½
Inter. Nickel	50½	49½	49½
Johns-Manville	95	—	—
Mont. Ward	45⅜	45	45¾
Nash Motors	10⅞	10¼	10¼
N. Y. Central	18½	18½	18¾
North Amercian	23½	22⅞	23⅜
Pack. Motors	5½	—	—
Penn. Ry.	21⅜	21	21⅛
Radio Corp.	7⅜	7¼	7¼
Standard Brand	8½	8	8½
Std. Oil of N. J.	56⅛	55	55½
Studebaker	6½	—	—
South Pacific	17½	17	17
Timken Roll B.	48½	48	48½
United Corp.	3½	—	—
U. S. Steel	60¼	57⅝	57⅝
Westinghouse	103	101	101
Yellow Cab	17⅜	16⅞	16⅞

Twice as many women as men voted in Durban at the recent general election in South Africa.

Toronto Mining

Biggar and Crawford

	High	Low.	Close.
Acme Oil	9	—	—
Ajax Oil	20	—	—
Aldermac	59	54	56½
Anglo Huron	310-335		—
Arntfield	16	—	—
Bankfield	70	68	70
Base Metals	37-9	—	—
Beattie	118	117	118
Big Missour	34-7	—	—
Bobjo	13	12½	13
Bralorne	960	955	960
Bidgood	26	—	—
Buffalo Ank	16	—	—
Bunker Hill	12-14		—
Can Malart	95	94	95
Castle Treth	76-85		—
Central Pat	252	248	250
Chromium	61	—	—
Chibougamau	20-4	—	—
Dalhousie Oil	45	—	—
Dome Mines	29¾	29	29½
East Malartic	193	190	190
Eldorado	215	211	210
Falconbridge	625	—	—
God's Lake	50	49	49
Goldale	30	—	—
Francouer	37	35	37
Harker	11	—	—
Jacola	18-19½		—
Gunnar	72	—	—
Hard Rock	293	275	275
Hollinger	14¾	14¼	14¼
Howey	28	27	27
Hudson Bay	30	—	—
J-M Cons	10-10½		—
Kirk Hudson	80	—	—
Kirk Lake	113	110	113
Kerr	185	178	182
Lakeshore	51½	—	—
Lapa	65	61	64
Lebel Oro	6	5½	5½
Leitch	74	73	73
Little Long L	360	355	360
Macassa	460	—	—
McIntyre R.L.	43¾	43¼	43¾
McKenzie	117	111	111
MacLead	370	355	355
McVittie	17½	—	—
McWatters	60	—	—
Mining Corp	205	195	205
Moneta	200	195	197
Noranda	68½	67⅝	68½
Nordon Oil	16-19		—
North Canada	35b	—	—
O'Brien	390	380	380
Omega	48	—	—
Pamour	345	—	—
Paymaster	48	—	—
Pend-Oreille	230	223	223
Perron	159	155	156
Pickle Crow	470	465	470
Pioneer, B.C.	300	—	—
Premier	217	—	—
Powell	226	221	221
Preston	90	85	85
Real Authier	270	265	265
Red Lake G.S.	10½	9½	9¾
Reno	47	45	46
Shawkey	11	—	—
St. Anthony	11	—	—
San Antonio	130	—	—
Sherritt Gordon	144	136	136
Siscoe	227	225	225
Stadacona	59	55	57
Sudbury Basin	290-300		—
Sullivan Cons	95	—	—
Sylvanite	330-335		—
Sladen	117	115	116
Tech-Hughes	455	450	455
Toburn	210-215		—
Ventures	575	565	565
Waite-Amulet	570	540	545
Uchi	215	209	212
Wright-Hargreav	755	750	750
Jellicoe	45	42	42

Grain Quotations

Leeming and Leeming

CHICAGO

	July	Sept.	Dec.
High	73¾	75	77⅜
Low	72½	73¾	75¾
Close	72¾	73½	75¾

WINNIPEG

	July	Oct.	Dec.
High	104½	81⅞	80
Low	101¾	80¾	78⅜
Close	102	80½	78½

Mrs. Pearce Suffers An Infected Sinus

HAMILTON, July 13—(CP).—Dr. J. C. Eager, of Hamilton, who has attended Mrs. Bob Pearce for some time, said to-day his patient was suffering from an infected sinus. "Mrs. Pearce left for Toronto to consult Dr. Mackenzie, the brain specialist," he said. He said the wife of the world's professional champion sculler had no other ailment.

Mr. and Mrs. Pearce, both former residents of Sydney, Australia, have been in Canada 10 years. Jack, aged 14 months, and Jill, four years, children of Mr. and Mrs. Pearce, are at home with Mrs. Janet Dunlop, a friend of the family, while their father is at the bedside of their mother in the Toronto General Hospital.

Campaigners toured rual Russia on bicycles just before the election.

GOLFING I SHOUT: "FORE!"
SUGAR-CRISP-ING I SHOUT "MORE!"
Sugar-Crisp
CORN FLAKES
New!
"C. W. POST" CE

Hold Street Dance On Lodge's Return

(Examiner Correspondence.)

CAMPBELLFORD, July 13.—Officials of the Campbellford L. O. L. 526 claimed a larger turnout this year than last when about fifty members of the local lodge took part in the parade held in Castleton. The group was headed by their fife and drum band and in the evening returned to town where a street dance was sponsored. Music for the affair which was held on Bridge Street, was supplied by Walter Doxsee and his Bar X Rangers together with assisting artists.

With the weather being ideal a large crowd milled through the streets till the small hours of the morning and Lodge members expressed themselves as being more than pleased with the support they were given by the public.

CAMPBELLFORD LIVESTOCK.

Bacon hogs brought $11.50 f.o.b. Campbellford with shipping light on Tuesday. Two cars were loaded for Peterborough. One car of cattle was shipped to Toronto with bulls bringing 3½ cents and cows from 3 to 4 cents. Lambs were quoted from 8½ to 9 cents and calves from 4 to 7 cents.

Alberta Will Utilize Tax Arrears For Road Building

Calgary, July 13.

AN ALBERTA Government-sponsored roadwork program with tax arrears and tax remission slips for payment will go into effect immediately, it was learned here today.

W. R. King, M.L.A. for Cochrane, a constituency twenty-five miles west of here, has advised his constituents of the new plan, which provides for establishment of credit houses or treasury branches "as soon as possible" to facilitate exchange of the slips and open transfer accounts.

Under the plan the portion of roadwork usually paid for in cash will be settled for in tax remission slips which may be used to trade with merchants.

Hughes Arrives

This radiophoto from Paris shows Howard Hughes, millionaire sportsman and flier at Le Bourget airport, near Paris, following his record breaking transoceanic flight as he was greeted by the airport commandant, M. Girardot, LEFT, and United States Ambassador W. C. Bullitt, RIGHT. Hughes is in the CENTRE.

Fine Program Held By Fairmount W.M.S.

FAIRMOUNT, July 12.—The July meeting of the Fairmount W.M.S. was held in the Howden Memorial Hall on Wednesday afternoon at 2.30 p.m.

The program was provided by the children of the community, under the supervision of Mrs. C. W. Seymour. The opening and devotional exercises were in charge of Miss Helen Earle, after which the following was conducted:

Reading, 'Be True,' Mildred Ballantyne; reading, 'One Day at a Time,' Jean Hanbidge; recitation, 'A Good Resolution,' Hazel McIntosh; a playlet, 'Thirteenth Birthday of the United Church'; reading, 'Others,' Agnes Downes; reading, 'Work Done For the Love of Thee,' Jean Dainard; reading, 'For the Sake of My Boy,' Ada Earle; an exercise, 'Joy Bells'; recitation, Hazel McInfosh; recitation, Margaret Earle; reading, 'Face to Face,' Edith Graham.

The meeting was brought to a close by the Lord's Prayer in unison and silent prayer, followed by a solo, 'Have Thine Own Way Lord,' by Jean Dainard.

Lunch was served on the lawn by the ladies and the rest of the afternoon spent playing games with the children.

CANNOT CONTROL PRICES

South Africa's Supreme Court has ruled that barbers cannot be compelled to charge 50 cents for haircuts.

Cooling and Refreshing

ENO'S 'Fruit Salt'

Wheat Harvesting Ready In Ontario

TORONTO, July 13 (CP).—Wheat in southern Ontario is rapidly ripening and will be ready to cut within the next week, due to the intense heat and lack of rain, the Ontario Department of Agriculture reports in a bulletin issued yesterday. Wheat is being cut now in Lincoln county.

Pastures and root crops are suffering from the same lack of rain, badly in some areas. The eastern part of the province, normally slower in ripening, reports greater moisture and crops progressing well, although more rain is needed there in some districts, too.

A serious grasshopper outbreak is reported from the Chard area on the line between Russell and Prescott counties. Ten or 12 square miles of crops have been completely destroyed.

Haying is nearing completion in southern Ontario where the crop has not been heavy but of good quality. Spring grains are drying up in Halton and corn and root crops do not look promising, because of the serious lack of rain. In Wentworth late cabbage and cauliflower are a complete loss for the same reason.

Oats are turning in Lincoln and will be cut early next week, a week or 10 days earlier than usual. Oxford reports promising spring grain and corn and root crops are coming along under ideal weather conditions. Lambton and Haldimand barley is beginning to turn.

Dundas, Frontenac and Glengarry in eastern Ontario report grains lengthening after recent rains and good crops are expected. Apples in Dundas county are likely to be a good crop, too. More rain is needed, however, in Grenville and Leeds. Wheat is almost ready to cut in Lennox and Addington. Pastures generally over Eastern Ontario are up to average.

In the north, haying is well under way. Spring grains are promising. Fall wheat and oats are turning in Manitoulin. Up to Cochrane, hay is beginning to be cut.

ARCHES AS TAVERNS

LONDON—(CP)—Many railway arches rendered useless by curtailment of services have been leased for public houses, athletic clubs, dancing halls and other purposes.

Yesterday's Deaths

(By The Canadian Press)

St. Louis—Mrs. Herbert Pulitzer, wife of the youngest son of the late Joseph Pulitzer, founder of the St. Louis Post-Dispatch.

Wellington—William Watson, 91, a director and former chairman of the Bank of New Zealand.

Rome—Ettore Zerbi, 70, a cousin of Pope Pius XI.

Stamford, Conn. — Frederick Young Robertson, 80, vice-president of the United States Smelting and Refining Company.

Edmonton — H. R. Mountfield, 71, first Edmonton city auditor.

Saint John, N.B.—Reginald Lee Ritchie, 58, of Rothesay, N.B., well known bank manager and son of the late Hon. J. Norman Ritchie, a justice of the Supreme Court in Nova Scotia.

St. Hilaire, Que.—John Lonsdale Gilmour, 83, chairman of the board of directors of Johnson and Johnson, manufacturers of surgical supplies.

Madoc Public School Entrance Results

(Examiner Correspondence).

MADOC, July 13.—Promoted on year's work:

Bruce Armstrong, Douglas Bailey, Tom Burnside, Gordon Ellis, Lillian Embury, Stanley Hawthorne, Reginald Kennedy, Margaret Murphy, Joyce Nicol, Joe O'Reilly, Evelyn Smith, Ralph Smith, Aileen Tanner, Elaine Taylor, Archie Walden.

Madoc Centre Entrance Promotions.

Verna Anderson (Hon.), Claude Blakely, Edmund Bronson, Fred Caslick, Beatrice Casselman, Bernice Cragg (Rec.), Edna Davidson, James Ferguson, Jack Fitzgerald, Michael Golan, Bessie Gryce, Rosella Henley (Rec.), Doris Hill (Hon.), Vera Holland, Leslie Holmes, Nellie Johnston (Rec.), Pear Keene (Hon.), Robert Kincaid (Rec.), Prudence McIntosh, Donald McKinnon, Bruce Morrison, Margaret Mulrooney, Allan Pigden, Margery Smythe, Wilfred Smith, Sylvia Storring, Sadie Tumelty, Irene Whyte, Audrey Wilman (Rec.), Florence Young.

Malaya reports motorists are increasing in Negri and Malacca.

A Mock Hanging

STEUBENVILLE, O., July 13.—(AP). — A group of men to-day hanged Edward Grandison Smith in effigy in this industrial city across the river from Weirton, W. Va. Smith is trial examiner in the National Labor Board's 11-month long Weirton Steel Company case. A sign on the figure, suspended by a 40-foot rope from a three storey building across the street from the Federal building, identified the figure as "E. Grandstand Smith."

Government and private building is active in the Philippines.

'Lady Godiva' Is Expelled

Authorities of St. Maur's convent school at Weybridge, England, looked askance, when 13-year-old Mirabelle Muller appeared at a charity fete as Lady Godiva. Miss Muller was immediately expelled from the school. Recently winning a Venus figure competition at a Teddington, Eng., theatre, she obtained [illegible] parents' permission to appear at the fete in the Godiva [illegible]rb.

NOTICE

FREE CAR TICKETS FOR THE PETERBOROUGH INDUSTRIAL EXHIBITION

Any store wanting free car tickets to give to their customers can have same by telephoning 67.

1832 1938

Individual Attention

Constant, interested, friendly attention to the banking requirements of each individual client is characteristic of the service of this century-old Bank.

World-wide facilities in every department of banking

The BANK of NOVA SCOTIA

OVER A CENTURY OF BANKING SERVICE

S604B

SUMMER HARDWARE Needs

Scythes and Snaths

SNATHS CLIPPER Narrow Heel 30" to 34" or Double Beaded 1.59

Fine India 1.69

SNATHS $1.69 to $1.79

Garden Hose Reinforced

Special 50 feet 3.25

CORRUGATED All Rubber Hose 50 feet, special 2.49

Hay Forks

3-tine bent Lengths 3½', 4', 4½', 5'

MAPLE LEAF Plain Ferrule Special 98c

Strapped Ferrule Special 1.19

EXCELSIOR Strapped Ferrule 89c

SAND BOX No. 68, complete with Canopy special 5.95

KING BUG KILLER 10 lb. bags 45c

20 lb. bags 80c

COPOTEX DUST 10 lb. ...$1.00 20 lb. 1.80

HAYLOADING SUPPLIES

No. 101—M.L. Double A.W. Track Carrier with pulley and block 13.50
No. 50—Standard Rafter Brackets 13c
No. 75—12" Wood Track Hangers 17c
No. 25—Square Top Lock Lever Fork 7.90
No. 383—6" Wood Sleeve Knot Passing Pulley ... 97c
6" Wood Pulley Sleeve 32c

ROPE

Irish Manilla Per lb. 23c

SCYTHE STONES Scythe Stones and Carborundum Mower Files— 15c to 90c

THE MORE YOU BUY-THE MORE YOU SAVE at CHOWN'S

W[illegible] PHONE 729

"IT'S A HIT!" SAY MILLIONS ABOUT PEPSODENT WITH IRIUM

Irium contained in BOTH Pepsodent Tooth Powder and Pepsodent Tooth Paste.

● Far too often dull, masking surface-stains *hide* the true natural radiance of your teeth . . . detract from your otherwise winning smile.

9 chances out of 10 — you've tried and tried to remove these unsightly stains . . . brushing your teeth faithfully morning and night. But have you succeeded? If not, then by all means *do* try Pepsodent containing Irium.

This new, modernized dentifrice — with the help of remarkable Irium — can gently brush away dingy surface-stains in record time . . . and polish your teeth to a dazzling natural brilliance.

No other dentifrice, we believe, can equal Pepsodent. For, you see, *no other dentifrice contains Irium.*

Try Pepsodent. Let your own mirror be the judge of its thoroughness. It is absolutely SAFE! For Pepsodent with Irium contains NO DRUGS, NO GRIT, NO PUMICE!

PEPSODENT Tooth Paste and Powder *alone contain IRIUM for thrilling luster on teeth!*

Motorists themselves learned the truth about gasolines!

920 out of 1069 motorists proved in their own cars the superiority of a mystery gasoline known to them only as "Canada's New Gasoline". This mystery motor fuel was the New, Improved BLUE SUNOCO.

Each car had its gasoline tank drained, then refilled with "Canada's New Gasoline" . . . today's New, Improved Blue Sunoco.

MIGHT DIRECTORIES LIMITED

TORONTO 2, ONT.

TO WHOM IT MAY CONCERN—

Sealed drums of an unidentified water-white gasoline were received by our local representatives in Montreal, Ottawa, Quebec, Toronto, Hamilton and London. Our representatives broke the seals, and gave ten gallons of this gasoline to approximately eleven hundred motorists in these cities, after having drained out the gas in their tanks.

Later, our representatives called upon these motorists and obtained their unbiased answers. We tabulated the reports and certify to the correctness of the figures in this advertisement.

This Study was conducted during May, 1938.

MIGHT DIRECTORIES, LTD.

R. A. Virtue
General Manager

J. T. DONALD & CO. LIMITED

MONTREAL

Sun Oil Company, Limited,
Toronto, Ontario.

Gentlemen:—

This will advise you that our representative was present during the filling of drums of gasoline, in both Montreal and Toronto, used in the tests which you are making on gasoline named by you "Canada's New Gasoline". These drums were sealed with our marks with tamperproof seals.

Samples of this new gasoline were compared in our laboratory with samples of the New Blue Sunoco taken at random from retail dealers' tanks. Our analyses show that the gasoline used in these tests was the same in every respect as the New Blue Sunoco now on sale to the public except for the blue coloring which, we understand, was omitted to avoid identification by motorists in the tests.

In our opinion the coloring does not affect the performance of this gasoline in any way.

Yours very truly,
J. T. DONALD & COMPANY, Limited.
Vice-President.

JRM: LMcM.

Think of it! Eighty-six out of every hundred motorists who made this test found that the Improved Blue Sunoco gave a better performance than the 30 gasolines they had been using, including 13 premium priced fuels.

These are facts collected by Might Directories, Ltd., a well-known, independent fact-finding organization. They asked more than a thousand motorists to test a "mystery gasoline" in their own cars. More than eight out of every ten of these motorists reported that this gasoline improved the performance of their cars.

TEST GAS CERTIFIED TO BE THE NEW BLUE SUNOCO

An independent research laboratory analyzed samples from the drums of gasoline used in these tests and certified it to be the Improved Blue Sunoco in every respect, except for the blue color (omitted to prevent identification), which has no effect on performance.

WHAT DOES THIS MEAN TO YOU?

It means that these independent tests in the cars of over a thousand motorists bring you a story of gasoline superiority that ranks today's New, Improved Blue Sunoco as an outstanding motor fuel.

WHERE CAN YOU BUY THIS GASOLINE?

At any Blue Sunoco pump—and at regular gas price. Do as these motorists did. Get a tankful. Test it in your own car against any gasoline at any price. Convince yourself that *here is the motor fuel which offers you the most in performance for your gasoline dollar!*

The New and Improved BLUE SUNOCO MOTOR FUEL

AT REGULAR GAS PRICE

CONGER LEHIGH COAL CO. LT D. DISTRIBUTORS

The Examiner

The Peterborough Examiner, published each evening by Peterborough Examiner, Limited. Office: Hunter and Water Streets, Peterborough, Ont.

Subscription Rates: 15c per week in City of Peterborough delivered by carrier; $6.00 per year by mail to outside points.

Members: Canadian Press; Audit Bureau of Circulation; Canadian Daily Newspaper Association; Empire Press Union; Ontario Provincial Dailies Association.

H. L. GARNER, Managing Director.

A. R. KENNEDY, Managing Editor.

TELEPHONE 1600.

Private Branch Exchange to All Departments.

WEDNESDAY, JULY 13, 1938

Something To Admire

A Hamilton clergyman appeared in court when two youths who had been attached to his congregation were charged with the theft of cars. He was not there to give character evidence or to plead for them. Quite different was his mission. When they were sentenced the clergyman addressed the bench and asked if he might be permitted to share part of the sentence with them. The gentleman of the cloth had not participated in the crime, but he felt there was something he had neglected doing on behalf of the boys; he was convinced that he had failed in directing their lives in proper channels and therefore he was partly responsible for their present plight and should pay part of the penalty.

There was no likelihood of the court sending the clergyman off to jail to serve any portion of the term as things are not done that way. But for all that we admire the man; there was something human and wholesome about the motive which caused him to make the request. Not a mere bystander was that clergyman, but one to whom his calling and life work is a deep and serious thing. He was not satisfied that he had done all he could, and to that extent he was willing to go to a public place like a court and admit his failure. We only wish the sentiment which gripped him would grow and expand.

His Advice Is Sensible

Traffic officers are reported to have ad considerable trouble recently with ar drivers stopping where there has een an accident on the highway. They ay such drivers are becoming a nuisnce. There is nothing they can do, ut when they keep on parking their ars along the side of the road they do reate a problem which the traffic man ften enough has to straighten out hen he has other matters which need ttention.

One officer, although admitting it as not his business to give directions, ut rather to enforce regulations which xisted, said: "When a car comes to the cene of an accident it is easy enough o see whether any help is needed. If here are several cars there already it an be taken for granted that no more elp is needed, and after making that bservation the driver should go on. There is nothing he can do to help and here is much he can do to hinder by persisting in stopping to become just nother spectator."

The custom is particularly bad after usk or at night. There was a plain nough example of this near New Hamburg, which is on No. 7 highway. The riginal trouble car had not been seriously damaged and two ladies in it had een hurt hardly at all, but when seven ars lined up along the side of the highway trouble started. Oncoming cars started cracking into the rear of those already stopped because they came upon the scene hurriedly. There was more damage done to cars and occupants after the first accident than was inflicted in the original mishap.

The warning of the traffic officer seems right enough. If your help is needed by all means offer it, but if there is no need for assistance, then the best thing is to get out of the road.

They Did It First

Howard Hughes, described as a millionaire sportsman from New York, has a twin-motor monoplane, each engine developing 1,100 horse-power. In this machine he has everything which science says is helpful; likewise he has three travelling companions, all experts in aviation. He made the crossing from New York to Paris in 16 1-2 hours, and the distance is about 3,600 miles, and that of course was a remarkable demonstration of what the modern machine can do.

Reports mentioned at once that he had cut in two the time needed for Col. Charles Lindbergh who made the trip in 33 1-2 hours in 1927. Comparisons may be necessary in such cases, but Lindbergh had a single engine and he was alone.

For a performance of daring and skill, working with equipment which today would be looked upon as obsolete and unsafe, we prefer for the moment to think of the trip made in 1919 by John Alcock (afterward Sir John) and Lieut. A. W. Brown, two British pilots who wanted to win the £10,000 prize offered by the London Daily Mail for the first flight across the Atlantic. These two fliers left Newfoundland on June 14, 1919, and some time next day they landed in Ireland. No radio, no weather reports then, no delicate machines to register movements and such. They just struck out in the general direction of the Old Land and kept on going until they arrived. Those two British officers were the first to show it could be done. Those who have crossed since have demonstrated that it can be done in shorter time with improved equipment.

Bare Feet And Cool Dust

Some person with a kind disposition has forwarded a little booklet about the care of the feet, and we found even by casual reading that a good many cases of bad feet start when people are young things. They wear shoes which cramp the feet and at times soles which are so thin that they provide no protection.

There used to be a sort of theory on the Tenth Concession that going barefoot was the proper way to attend to the feet. Whether there was any scientific backing for the belief we do not know, but the custom generally got under way around the 24th of May, and the theory was that by the time early fall arrived the feet would be in good condition to stand the cold of winter.

As we recall it the sensation of walking along the Tenth toward the store and postoffice down at the crossroads in the cool of the evening was pleasant. Generally there was dust on the road and it was deep dust. When it cooled off in the evening the dust did the same thing. It had a way of coming up between the toes that was pleasing, and it was easier walking there than over at the side of the road where there was apt to be gravel.

The real test for bare feet used to come after they had cut the grain and left stubble in the fields. By the time that season arrived a boy was supposed to have passed through the days when he would limp from a stone bruise on the heel. There was one sure way of getting across a field of stubble, and that was by running. Going slow and picking the best spots was sissy stuff. Also it was the poor way. It was much better to run the whole distance and then sit on the rail fence for a little inspection to see what—if any—damage had been done.

No person worried much then about what was going to become of their feet in after years. They left that apparently for those of today who get out and distribute little booklets on the subject.

They Adore Statistics

There are some people who are so steeped and stewed in statistics that everything must be reduced to figures and fractions. There was some rain in Toronto a day or so ago and the Toronto Star stated that 198,000,000 gallons had fallen in the course of the precipitation. From that point the process of calculation arrived at the conclusion that the rainfall was equal to the supply of water needed for two days when served through the waterworks system of that great city.

There are always people who seem to take keen delight in measuring and counting and computing everything under the sun. When there is a snowfall in winter they must go out and measure with the handle of the broomstick; when the frost is coming out of the ground in spring they must investigate and know exactly the depth to which it penetrated. If they get a box of matches they begin to wonder how far the matches placed end to end would reach.

When a pleasant and needed rain comes in summer they are not content to sit on the porch and rejoice in the benefit that is coming to the earth in general; they must hasten away and find a pen and a bottle of ink and a desk and a piece of paper and begin computing how many gallons have fallen on a given area. There are so many competent people keeping statistics that it is not worth while for the average man to both with it. When it rains it is better to employ the time making certain the windows are closed in the spare bedroom and checking up to see that the rainbarrel is sitting square under the spout at the back of the shed.

When Law Hurts People

All countries have immigration laws, and they are probably necessary things in the complex way in which the world is constituted; but they do hit people hard. They break up families, take the foundations from homes and cause individuals to face a new and a bleak method of plan of existence.

Joseph Courtney, a middle-aged native of Huron county, arrived in Goderich on the night train along with four of his children. There was no person at the train to meet them because he has no relatives there. He hadn't seen Goderich for over 20 years. He had no place to go and he had no money. He arrived there because the immigration laws of United States said he had to leave that country.

We learn that Joseph Courtney left Huron county 20 years ago and worked as a farm and factory hand in United States, but he never took out his citizenship papers. He was married and two of his children were born in Michigan. After his wife died Mr. Courtney had to leave some of his children in a home, but within recent times he had secured a place on a good farm where he was supplied with a house and farm produce and was being paid $40 a month, and there he had gathered his children around him and was happy and contented.

Looking at the situation from the standpoint of what was and is best for the man and his family he should have remained where he was right on that farm. He was doing something there which needed doing; he was contented and happy in a place which was giving him opportunity to have his children united once more under the same roof with their father. We do not believe United States would have suffered a particle had Joseph Courtney and his children remained in the house which had been provided for them on that farm. That little family would have caused no trouble at all. But right there is where the laws of the country enter the situation. Joseph Courtney years ago should have signed some papers, but he didn't. Some officer found out about this neglect, so the Courtney family was shipped across the border to the place from which the father came.

Once more the immigration laws have been satisfied; they have shoved out of the country a man and his children. That's how Joseph Courtney and his family happened to be standing on the station platform at Goderich after the night train had pulled in. No friends or relatives there and no money and nothing to do. We are not blaming United States particularly, because all countries have laws which are somewhat similar, but the operation of these laws does cut a wide and a sorry swath through the family life of a good many adults and children. Perhaps something like that may have come to the mind of Joseph Courtney as he stood with his little folk on the station platform at Goderich the other night.

NOTE AND COMMENT

By the number of Toronto cars seen in this district over the summer weekends there are a lot of folk who do not care what is open in the Queen City on Sundays.

Hon. Dr. Manion says the press reports of the Conservative convention were eminently fair. Shucks! We could have told him that before the thing started.

Federal revenues dropped several millions in June as compared with the same month last year. The optimist will see in that only the fact that we had to pay several millions less taxes.

Toronto folk are having a tough time finding enough clean water anywhere in which to take a swim. We would suggest that they take a look at the Kawartha Lakes.

Deer living near Sault Ste. Marie are said to have become so tame that residents will not have the heart to shoot them when the hunting season arrives. If they do not wish to shoot them no person is going to force them to do so.

Japan built six cruisers but now it is reported tests have shown they are not seaworthy. The Japs attended to the building themselves so there is not even the satisfaction of blaming some other nation.

We learn that people in Barrow, Alaska, are perspiring freely with the thermometer at 67 degrees. We have a feeling that their perspiring apparatus would operate more freely on one of our 92 days.

The C.P.R. station at St. Marys was robbed and 9 cents was taken away. Now when the C.P.R. talks more about unification with the C.N.R. it will be plain they are not going to bring much cash to the new deal.

An actor in a play at Coventry was actually stabbed during one scene but managed to continue until the show was over before going to hospital. The stage probably needs realism, but how many actors are willing to have it placed on that basis?

In England the Malden district council has warned civic tenants they must keep their dogs under control when the rent collector calls. Without knowing much of the case he would surmise that the dogs exhibited a commendable degree of intelligence in selecting their victims.

TANNED

(By A. R. K.)

¶ I longed to have a coat of tan, and look much like an outdoor man, who started work at dawn; if I could gather tan enough, 'twould make me look hard-boiled and rough, and knit with heavy brawn.

¶ Then folk would gaze on me with awe, nor would they whack me on the jaw, nor would they hound me then; no plans of mine would be mislaid, and I could walk forth unafraid, and march with braver men.

¶ I drove off eighty miles away, where I would greet the sun all day, the thing looked simply grand; I'd swim a bit out in the lake, and then I'd lie around and bake, and roll upon the sand.

¶ The sunshine would descend on me, and make me brown as man could be, I'd scoop three coats of tan; when I passed folk when going my way, they'd point me out and then they'd say, there is a stalwart man.

¶ But flies and beetles joined in too, when they found what I planned to do, upon my frame they'd ride; the sun beat hard upon my skin, it baked me from the dome to shin, made blisters on my hide.

¶ I could not lie in bed or turn, for each square inch would itch and burn, I couldn't sleep enough; so I'm content to let it go, nor saunter forth and try to show—that I am tanned and tough.

Camper Writes Of Happy Hours

(Sault Ste. Marie Star)

"YES, WE ARE GOING camping," I said enthusiastically last week to my friends, and tried to appear nonchalant when they replied, "Why, how simply wonderful. How grand! You'll be going in swimming and getting a suntan. How I envy you!" Yes, but they don't know the half of it. I didn't either, until a few days ago.

The wide open spaces. Roughing it. At least roughing it with a semblance of comfort, I thought. The cottage was small, but it had a sink, and (We also thought) good beds. Alas, alack. How soon were we to be disillusioned.

We arrived, full of vim, vigor and vitality, rather late one evening, and set about making up the beds. Beds? Bunks rather, with canvas stretched out where springs should have been. It was like sleeping in a hammock. Once you got in bed, you were there to stay. Move not to right or left. Not one quarter of an inch.

Of course, we knew there were such things as mosquitoes: They had bothered us in a mild way before. But never, never had we seen such large mosquitoes. One would think that at some time or other during the night they would take a rest. Go to sleep, or something. But no. They concentrated on keeping us awake. And they succeeded admirably.

Ho-hum. It was soon morning, and we woke from our mosquito infested sleep to a lovely bright clear morning. This was the life! Now for breakfast and so in to town. (We had planned to commute, going in to town after breakfast, and out again to our "haven of rest" later in the afternoon). We decided to use the oil stove, as it would be quicker. Ha! ha! After burning up the better part of a box of matches, we decided we might as well set the matches alight and cook our breakfast over them.

But no. There was a wood stove. We would build a fire in that. The paper burned up nobly, but that was about all. We pulled this and turned that, but all that happened was clouds of smoke.

Oh well, a glass of milk and a piece of bread was all we wanted for breakfast, anyway.

That afternoon it rained. In fact it teemed. When we got out to the camp, the bedding was soaked, the floors were running rivulets. Yes, we had left the windows open. And yes, the roof leaked. It was with an effort that we managed to decide we would not become irritated. We would rise above such trifling matters.

Things such as these are among the major delights of camping out. We have no ice box, so food has to be brought from the city daily. We plan to have a hot meal at night, and it turns out to be a stifling hot day. I slave over the wood stove. We plan a cold salad, and the weather turns cold. We have to have the stove on anyway. The butter melts into liquid. We have ants. We have holes in the screens. And at nights we have friends who drop in for a "quiet" evening.

As I say, it's certainly a lot of fun camping. Oh, yes, didn't I mention it We've taken the cottage for the rest of the summer!

To The Editor

CAN'T WE HOPE FOR UNITY?

Editor Examiner:

Sir: An Orange grandmaster declares that Orangemen cannot and will not vote for either King or Manion. I will not refer to his charge against Mr. King but his denunciation of a soldier who fought for the empire (which is more than Cecil S. Armstrong did) is a disgrace to Protestantism. How can we call for unity if we are doing all we can to prevent it?

If a Catholic calls me what some of these alleged Protestar is call Catholics I'll hit him if I can and how can any decent sensible people ever help to develop a nation a family or an empire by fighting and using wild language. No doubt both sides are justified in much that they feel like saying and do say, but restraint is the motto of a sensible civilized man not going wild every time he gets a chance.

J. H. BURNHAM.

MONTH OF ACCIDENTS.

(Metropolitan Life Bulletin)

THE LOSS of life through accidents in this peak month (July) is truly appalling. Over the entire United States no fewer than 381 persons were killed daily, on the average throughout July, in accidents of one kind or another, according to mortality records covering the years 1934-1936. This is approximately 97 deaths each day more than the daily average for the three years as a whole; it is 78 deaths daily more than in August, the second highest month of the year, and 133 daily more than in March, which has the minimum of all months.

JUST A SITTING AND A THINKING

Just a sitting and a thinking
On this sunny summer day
About things that mould and change us
As we pass along the way.

Just a sitting and a thinking
Many many thoughts brush by.
Like clouds that form and gather,
And then race across the sky.

Just a sitting and a thinking
How years so swiftly go,
We are young, middle aged, and old
Almost before we really know.

Just a sitting and a thinking
Of just what is best to do.
We know right is always right
And truth is always true.

Just a sitting and a thinking
About our world so very grand
If each one did love each other,
We would have the promised land.

Just a sitting and a thinking
How all wars would swiftly end
If a man was all men's brother
And a friend was all men's friend.

—DAVID ANDREWES.

PREPAREDNESS

"Most of them seem to be empty, miss."

"Yes, they're really for taking home the tennis cups I'm winning down here."

—Humorist.

• They Just Pick Up And Go Away

WINGHAM, Ont.—District police are making a search for two boys and a man. The man, Robert Dockett, of Ethel, left his home driving a horse and buggy, in an effort to sell oil over a week ago and since that time has not returned home. His wife was stricken seriously ill, and no trace can be found of him. No description was given out other than that he was an elderly man driving a bay horse and selling oil.

A search also pressed in the district for two Durham boys, John Alexander Murdock and Alvin Manto, who were believed to be searching for work in and around Wingham. The boys were described as:

John Alexander Murdock, height five feet 10 inches, weight 150 pounds, medium complexion. Hair parted on side and combed back in waves. Small scar over left eyebrow. Wearing a dark coat with stripe and check. May be wearing fawn cap. Dark gray trousers. Would be 16 in August.

Alvin Manto, of German descent. Height five feet six inches. Very dark complexion. Curly dark hair. Heavy build. Weight 150 pounds. He was wearing a dark blue shirt with zipper front. Dark colored pants. He had no coat when he left home and was carrying a small parcel of clothing. Will be 16 in August but looks a great deal older.

Information is requested from anyone who has seen the boys by one of the parents, Frank R. Murdock, of Durham, or Chief Constable Meyers, of Hanover. It is believed that if the boys find that anyone is looking for them they may head for the London district, because they had been overheard discussing the probability of work in the Lambton area.

• Helping A Man Build A Home

IT IS POSSIBLE if the full advantage is taken of the new Housing Act of the Dominion government to provide an impetus to the construction industry of Canada in residential building alone between $106,000,000 and $121,000,000. Time only will tell if the act meets such widespread approval as to give it the maximum working effect. The Alexander Hamilton Institute of New York gives, in its monthly letter, an analysis of the act, which certainly is attractive to the borrower, but there remains a skepticism among contractors, investment houses, and certainly among municipal authorities with whom municipal participation in new housing has not been a success in the past.

But the highlights of the Housing Act are worth recapitulating:

1. The government will make loans to municipalities or to municipally sponsored housing bodies for the purpose of constructing low rent houses. The loans may be as high as 90 per cent. of the cost, will bear 2 per cent. interest and 2 per cent. annual amortization which will be spread over a period of thirty-five years.

2. The Dominion Government will subsidize municipalities in order to permit remission of local taxes on owner-occupied houses built before 1940, and whose total cost does not exceed $4,000.

3. The Dominion will extend loans to limited dividend corporations up to 80 per cent. of the appraised value of the cost. Interest will be charged at the rate of 1.75 per cent. and the 2 per cent. annual amortization is to be spread over thirty-five years. It is contemplated that only families with an income not exceeding five times the calculated economic rental per dwelling unit will be admitted as tenants. For families with low income, the municipalities and provincial governments are providing for the establishment of rent reduction funds.

4. The government will protect companies against loss up to 20 per cent. of the amount of the loans made by such companies to home owners, provided the loans do not exceed 80 per cent. of the cost of the home and the cost of the property is not over $4,000. In cases of homes with a value of $2,500 where companies are permitted to extend loans up to 90 per cent., the government will guarantee the loss up to 25 per cent.

5. On dwelling units whose lending value is not over $2,500 the government and private lending agencies may make loans up to 90 per cent. of the cost of the property, the government lending 22.5 per cent. and the private companies 67.5 per cent.

• An End Of Devil's Island

(From the Cleveland Plain Dealer)

NOVELISTS AND scenario writers lose one of their most picturesque locales by degree of the French government. Devil's Island, which is the popular name applied to all the penal colonies in French Guiana, will receive no more recruits. This step will receive the sanction of humanitarians everywhere, for the French penal system was a remnant of a bygone age that had no place in the twentieth century.

A year ago Marc Rucart, minister of justice, announced that no more convicts would be sent to the colony, which he called "a blot on the honor of France." Now Premier Daladier, exercising his decree power, has amended the penal code to conform. In the future, criminals who would have gone to Guiana will be sentenced to hard labor in French prisons or to solitary confinement.

Convicts already in the colony will serve out their time. Many of them cannot go back home under the terms of their sentences. Most of the "settlers" in Guiana are freed convicts under a ban against their return to France.

One commendable motive for the abolition was the failure of the system to train men for return to normal life after they had been in the colony. In this respect it was like the old prison system employed by England when convicts were exiled to Australia or like the Russian system under which Siberia was largely colonized under the czars.

Thus the colony which won an unwanted fame when the late Col. Alfred Dreyfus was unjustly sentenced there will live only in stories and memoirs of escaped convicts. It is a tribute to the Salvation Army that its organization in France led in the fight to abolish this equatorial Siberia.

• Making A Fortune Out Of War

(Toronto Telegram)

IN THE LONDON Sunday Express is told the story of a young shipowner who has made millions out of the Spanish war. His name is John Albert Billmeir. A few years ago he was a minor clerk in a London financial office. Then he became director of the Stanhope Steamship Company, which owned two cargo ships. When the Spanish war broke out his company went into the market for more ships, till it had a fleet of 23 freighters. These carry dangerous cargoes to dangerous waters. Their method is to pick up goods left at neutral ports by boats that would not venture on the final voyage to Spanish cities. Rates are high for running the gauntlet and the Billmeir Company makes money.

Mr. Billmeir is said to have built a fortune of $5,000,000 in three years. The Stanwold, captured by the Insurgents and released on protest of the British Government, was one of his vessels. His enterprise is part of the business that is causing international complications. Opponents of the British Government are denouncing Mr. Chamberlain because he will not give protection to vessels engaged in this trade when they enter Spanish territorial waters. He holds that while attacks on neutral ships are unjustified, the measure proposed for their protection might bring war, and he prefers the peace of Europe to the profits of shipowners. The latter have been warned that when they send their boats within the three-mile limit they do so at their own risk. On the high seas they are protected by the British Navy.

LEST WE FORGET.

(London cor. Ottawa Journal)

LONDON READS with subdued indignation how populous Spanish and Chinese towns are almost daily bombed from the air. Who would guess, viewing London's cheerful streets today, that just 21 years ago London was undergoing much the same ordeal.

The only difference—an important one — is that the planes were fewer and the bombs smaller. On a sultry June [illegible] in 1917—the ill-omened date [illegible] the 130—15 German taub[illegible] zoomed over at a height of about 18,000 feet. Curiosity overwhelmed panic so far as the majority of Londoners were concerned. The crowds thronged into the streets to get a glimpse of the anonymous assassins hidden in the clouds above. All they saw was an occasional flash of a silver wing.

West Enders took taxis to get down to the East End where the bombs were falling thickest. After the raid King George V motored round to inspect the damage to his ca[illegible] was given a rousing welc[illegible] raid killed nearly a [illegible] and injured over 400.

Hard To Believe How Time Flies

JULY 13

1908: Chief of Police Rossel has been elected president of the Dominion Chief Constables' Association.

City council decides to endeavor to reach an understanding with the Gas company in regard to opening streets for the purpose of laying mains.

The composite company of the 57th Regiment which has been selected for Quebec is inspected by Major E. B. Clegg.

A bowling rink skipped by R. M. Waddell and containing W. L. Talbot, W. L. Lang and T. E. Pratt is visiting Niagara on the Lake for the Ontario Bowling Association tournament.

Peterborough ball club shuts out the Athletics 5 to 0.

1918: Ald. Joseph Gibbons of Toronto will visit Peterborough to try to straighten out the grievances of the local street railway men.

The Orange Hall near May's school house has been leased to St. Alban's Mission.

Machinists Union decides to appeal to the Dominion Fuel Controller for a fairer distribution of coal.

Successful summer fair is held at "Engleburn" the residence of Judge Huycke.

Toronto bicyclist is suspended for violating the rules at the bicycle meet held here recently.

1928: Ald. C. H. Ackerman has purchased a Moth airplane which is expected here shortly.

Harold B. Matthews of Peterborough has been awarded the degree of Chartered Life Underwriter.

Hon. Duncan Marshall is guest speaker at the luncheon of the Kiwanis club.

Peterborough Lumber Company's mill has begun operations here with a large cut expected.

Bethany ball club surprises the cogs by defeating the latter here 5 to 0.

A Bible Message For Today . . . .

HAVE MERCY UPON me, O God, according to thy lovingkindness; according unto the multitude of thy tender mercies blot out my transgressions. . . .

Purge me with hyssop, and I shall be clean: wash me, and I shall be whiter than snow. . . .

Create in me a clean heart, O God, and renew a right spirit within me. . . . Restore unto me the joy of thy salvation; and uphold me with thy free spirit.—Ps. li. 1, 7, 10, 12.

✧ ✧ ✧

Draw nigh to God, and he will draw nigh to you .—James iv. 8.

✧ ✧ ✧

For by one Spirit are we all baptized into one body, whether we be Jews or Gentiles, whether we be bond or free; and have been all made to drink into one Spirit.—I Cor. xii. 13.

A Bit of Nonsense

THE DUTCHMAN SAID

A London Diarist tells the following story:

A Nazi remarked to a Dutchman, the other day that Hitler would be in Holland in a few months' time. "Yes," said the Dutchman, "I now. The Kaiser is here already."

VISITORS DIDN'T GO

(St. Catharines Standard)

What is taken as an evidence of sanity in the United States is the flop of the promoters who bought up the girlhood home of Wallis Warfield in Baltimore, the lady who married ex-King Edward. There have been no hordes of visitors at so much per.

Going daily June 15 to Sept. 5
Return limit 21 days.
Stopovers Permitted

From PETERBOROUGH
To

Annapolis Royal (Via Digby)	$31.95
Annapolis Royal (Via Truro)	33.50
Charlottetown	32.45
Digby (Via Saint John)	31.10
Digby (Via Truro)	33.50
Fredericton	26.70
Gaspe	31.55
Halifax	33.50
Kentville	33.50
Moncton	27.60
Pictou	33.30
Riviere du Loup	26.45
Saint John	27.60
Sydney	37.95
St. Andrew's	26.45
St. Stephen	26.45
Yarmouth (Via Digby)	33.50
Yarmouth (Via Truro)	33.50

Low fares between other points.
Ask any railway ticket agent.

Greater Loyalty To Church Is Urged By Speakers In Twelfth Of July Addresses

Orangemen and women from five counties jammed the main streets of Peterobrough Tuesday in a colorful celebration that attracted a crowd estimated at ten thousand people. Following the parade of 51 lodges, the crowd listened to addresses by prominent members of the Order at Victoria Park where an amplifying system was used to broadcast the speeches.

Ernie N. Mitchell, Grand Master of Ontario East from Lindsay was the chief speaker, with Ernie F. Reid, Past Grand Master doing a splendid job as chairman of the celebration committee. Rev. V. E. R. Zufelt, minister of Knox United church was the first on the list to address the gathering which thronged the park on all sides of the grandstand, and said in part. "The great weakness today is the lack of unity among the Protestant churches. I urge you to carry the fine spirit of loyalty and unity which exists in your Order into the churches. We should show strength on all moral questions, one of the most evident being the beer parlor nuisance. The recently enacted and unjust legislation concerning the Separate Schools should convince you of the need for strength and unity."

Welcomed by Mayor

Mayor James Hamilton spoke briefly tendering a cordial welcome to the visitors. "Any city feels especially privileged when the Orangemen hold their celebration there, and Peterborough is no exception. We commend you on the fine work being done by the Order and extend to you best wishes for the great success to which you are entitled."

Alderman R. S. Cotton, County Master Roland Darling, who was responsible for the working out of all details concerning the celebration, and E. W. Rowland, minister of Mark Street United church, all spoke briefly during the afternoon.

Mrs. C. Wright, Past Grand Mistress of Ontario East introduced Mrs. Moore, R.W.P.G.M., of Ontario East from Lindsay. Mrs. Moore brought greetings from the Provincial Grand Lodge, and pleaded with the Orange men and women for a greater loyalty to the church. "Teach your children the dangers of mixed marriages and explain to them the grave religious complications which are bound to develop in family life if each belongs to a different faith." She urged all members of the Order to do their duty as citizens by voting in elections.

"Ours is the call of duty and service. We have no easy road ahead. Anyone who can be easy going about the Protestant faith is not a Protestant and certainly has little or no faith. Let us then be loyal to the noble principles of our association and our religion," she stated in closing.

Grand Master Speaks

Mr. Mitchell, the chief speaker in addressing the crowd said:

'It is a pleasure and a great privilege to stand on this platform this afternoon and greet this large audience and convey to you all the kindly and most sincere wishes of the Grand Lodge of Eastern Ontario. It is a privilege to stand on any platform at any time in support of the principals for which the Orange Order as a great British Society stands and while the order in Canada is still in its infancy as the lives of nations go.

It has in its 108 years of growth more than justified its existence as a strong and veril body representing approximately 60,000 members and an equally large number of ladies and boys and girls in other branches.

It has always stood for the brotherhood of man and if there was no other reason that alone would justify its existence. In addition to this it has always stood for British principles, British traditions and the ideals of Protestantism in all its highest form. It has as unswervingly defended the volume of the sacred law, the open Bible; has done its full share in support and defence of our Public School system. sometimes against great odds; has defended our marriage laws at great cost: has always encouraged our Canadian people to keep on singing the National Anthem, God Save the King, and has had and still has for its slogan "Hands off that Emblem of Britain's Power. The glory of the past, the hope of the future of this great Dominion. The Old Union Jack.'

To qualify for membership one should be loyal in thought, word and act to the Soverign and the British Empire. Protestant seeking their prosperity and integrity strengthening their ties and supporting the principals which have been the foundation of the nation's greatness; ever ready to promote civil and religious liberty; to maintain the Protestant faith as the purest form of Christianity and the basis of constitutional government for all peoples, and to build up the empire in unity and true godliness.

True it is that its principles have been misunderstood, misrepresented and even lied about. But I say to you that if it had been operating according to standards set by critics since 1830, it would have perished miserably long ago and deserved to. But such is not the case and the Orange Order was never more popular in the minds of the liberty loving peoples of the great British Empire than it is, starting its second century in Canada; and if you doubt my word look into the kindly and good-natured faces of this company of people, representing many such groups throughout Canada and the British Isles this day.

This Order was never made up of narrow-minded bigots as some would hav you think and anyone who knows anything at all of the work of the association would have to have a particular type of a corkscrew soul to make any such accusation.

True it is that bigots occasionally get into such organizations as the Protestant church, the Orange Order and other associations. But the bigot in a church does not represent the Christian religion, and a bigot in the Orange Order does not know the meaning of Orangeism and consequently does not in any sense present a true picture of the association or what it stands for; and let me tell you that for every bigot you show me in the church or the Orange Lodge I will show you 25 that have never belonged to either one.

The Order has always granted a square deal to the minority and will continue to do so. And if you can show me another organization that has done more to raise the moral standard of living and keep this country British and done it with less noise, the Protestant churches excepted, it would be worthwhile society of which to be a member. We have no personal quarrel with our Roman Catholic friends. We do not always agree with them, neither do they always agree with us. But we grant to them the right to worship God as they choose and we demand the same. So let's spend none of our precious moments bickering over racial and political differences.

This is the great challenge to the Christian church and the Orange Order to establish a greater Brotherhood among men and if that is to be accomplished it will fully occupy your time and mine between here and the end of life's journey."

Prize Winners

Rev. W. B. Walker, of Lakefield, chairman of the judging committee announced at the finish of the speeches that the committee had a difficult task selecting the best lodges in view of the high quality and number in the parade. The awards were as follows:

Ladies' Lodge, best style and appearance—Won by Empire Lodge L.O.B.A. 91, Lindsay; Flag donated by Vimy Ridge L.O.B.A. 244.

Best ladies' lodge on parade—Won by Cobourg L.O.B.A. 321; flag donated by Downer's Corners Lodges.

Men's Lodge, best style and appearance—Won by L.O.L. 240, Frankford; flag donated by Nassau L.O.L. 457.

Best Juvenile Band—Won by Sir Sam Hughes L.O.L. 557, Lindsay; parade flag donated by L.O.L. 1175 and L.O.L. 80.

Largest lodge on parade—North Emily L.O.L. 952, Altar Bible donated by the County Lodge of West Peterborough.

Best Brass Band—Lindsay Boys' Band of Lindsay; silver cup donated by Schneider Bros.

Ernie F. Reid announced that the 12th of July celebration for this district would be held next year at Port Hope, and read an invitation from Clifford McCullough, W.M. of L.O.L. 309 to all Orangemen to attend.

STONEY LAKE SERVICE

Until further notice the Steamer, Islinda will leave Lakefield daily at 9 a.m. standard time for Stoney Lake points, returning to Lakefield in time to connect with the C.N.R. train for Toronto.

Evening boat will leave Lakefield at 5 p.m. commencing Friday, July 1, connecting with bus leaving Peterborough on arrival of Toronto C.N.R. train.

WARDENS EXCURSION

COBOURG to OSWEGO, N.Y. **$2.00**

CHILDREN 5 YEARS AND UNDER 12 ..... $1.00

With optional extension via Del. Lack. & W. Ry.

to SYRACUSE, N.Y. $3.00

CHILDREN—$1.50

WEDNESDAY, JULY 20

Schedule—Standard Time

GOING— RETURNING—

Lv. COBOURG .... 7.00 a.m. Lv. OSWEGO ..... 6.00 p.m.

Ar. OSWEGO, N.Y. 1.00 p.m. Ar. COBOURG ..... 12.00 p.m. (Midnight)

Music by Red's Serenaders

for round and square dancing

Bring your basket and meet your friends from neighboring Counties

Extension Trip to Syracuse, N.Y.

VIA DELAWARE, LACKAWANNA AND WESTERN R.R. CO.

Lv. OSWEGO, N.Y. 1.30 p.m. Ar. SYRACUSE, N.Y. 2.20 p.m.

Lv. SYRACUSE, N.Y. 4.45 p.m. Ar. OSWEGO, N.Y. 5.40 p.m.

Tickets may be purchased on Steamer

LOW PRICES FOR MEALS ON STEAMER

BUEHLER BROTHERS

387 GEORGE PHONE 3680 Meat Orders Delivered Free

Quality Steak Sale

SIRLOIN STEAK - - - -	26c
Wing Steak - - -	lb. 27c
Leg Veal Steak - -	lb. 27c
Waffle Steak - -	lb. 25c
Loin Veal Chops - -	lb. 22c

BUTTER Rose Brand First Grade 27c

Golden Harvest Pours From Former Dust Bowl

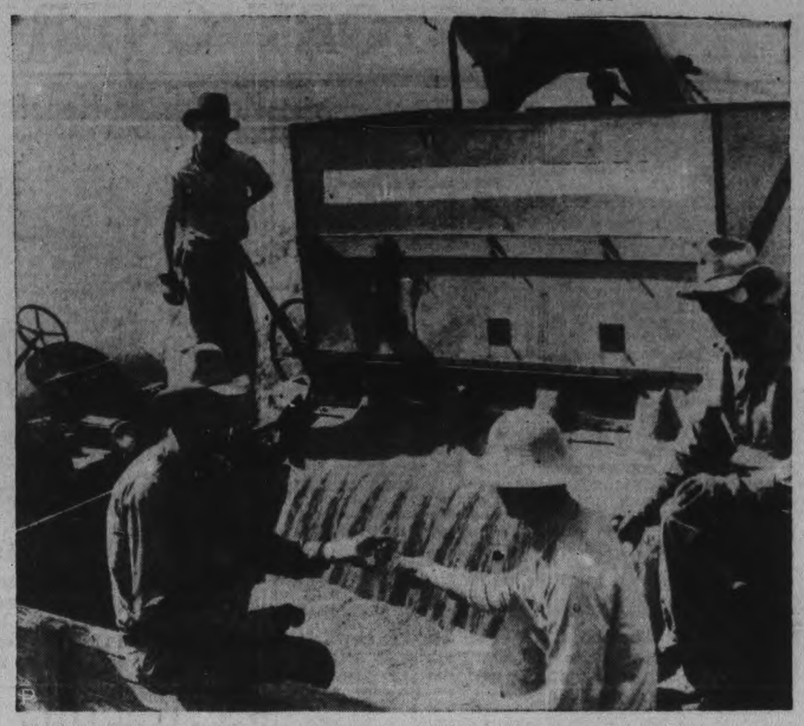

It is hard to believe that this stream of golden wheat is pouring from a spot where last year the only harvest was dust. L. H. Lookinghill, LEFT, is smiling with satisfaction as he watches the grain combine working on his bread wheat fields near Amarillo, Texas, dump a load of grain for transportation to nearby elevators. For several seasons past Amarillo has been in the centre of a grainless dust bowl.' This year due to copious rainfall, a bumper crop is being harvested. The dust bowls of western Canada are also looking hopefully toward the first harvest since the drought cycle struck.

Cavan Girls Hold Achievement Day

(Examiner Correspondence.)

CAVAN, July 13.—On Saturday Le Sentier du Lait held a picnic—"achievement day"—under the supervision of their leaders, Mrs. D. Tinney and Mrs. O. Carley, at Pritchard's Creek, near the village. A number of visitors were present to watch the demonstrations: "Milk the child's delight,' by Bea and Nan Fallis and Jean Gillis; 'Play safe with milk,' by Helen Braithwaite, Gwenyth Staples and Dorothy Armstrong; and 'Milk on the invalid's tray,' by Jean Trumpour, Audrey Nill, Bernice Richards and Norma Gillis. All were well done, but since only one junior team and one senior team may demonstrate at County Achievement Day on July 30 at Millbrook, the juniors (on the team demonstrating 'milk the child's delight') and the leaders voted on three senior girls to be sent. Those named were Helen Braitwaite, Jean Trumpour and Gwenyth Staples.

After the demonstrations the girls judged two baked custards. Those who cared to, then took advantage of the good-sized swimming hole while the rest enjoyed a social time on the banks.

At around 5 o'clock the girls returned to the village and ate their picnic lunch on Mrs. Keegan's verandah, kindly offered because of rain.

After lunch the girls left, pronouncing their novel Achievement Day a success.

TRENT RIVER

Mr. and Mrs. G. R. Johnson of Toronto are guests with Miss B. G. French.

Mr. Wallace, holidaying at Lucky Strike Inn was successful in landing a 10 pound muskie Thursday morning.

Mr. and Mrs. Spaens of Toronto are guests at Maple Inn, Cook cottage.

Miss Vaughan Brown has been succesful passing her lower school examinations.

Mrs. F. A. McGivern of Killarney is a visitor with friends at Blue Sea Lake.

Mr. and Mrs. Arnold Anglin and daughter Adele of Toronto are holidaying at the Holmes cottage.

Guests at Ye Old Mill for a week are Mr. and Mrs. Sidney Wimmer, Mr. Sam Carson, Mr. and Mrs. Claud Wimmer, Mr. and Mrs. Jerry Nestor, Mr. and Mrs. Wm. Gaffney, Mr. and Mrs. Jake Lohrman, Miss Cora Wagner, all of Columbus, Ohio.

Mr. and Mrs. Kramer, Mr. and Mrs. Raftry of Niles, Ohio are holidaying at the Owl's nest, Cedar Isle.

Mrs. Richard Thompson of Trenton is a visitor with Mr. and Mrs. Thomas K. Thompson and family and other relatives.

Born—To Mr. and Mrs. M. T. Lean, Friday, July 8, a daughter.

Wage Administrator

Recognized as one of the outstanding authorities on industrial conditions throughout the United States, Donald Marr Nelson, of Chicago, has been appointed administrator of the New Deal Wage-Hours bill. In this capacity Mr. Marr will come in closer contact with American labor and its problems than any other man in the Roosevelt administration. The position makes its occupant one of the nations most important figures.

His $100 Gratitude May Cost Employee Job

Montreal, July 13

A COLORFULLY wrapped package found today on the desk of Labor Minister Tremblay may be directly responsible for dismissal of a Provincial Government employee.

When newspapermen visited Tremblay at local Government offices the package was on his desk. Joking with the reporters the Minister unfolded the wrappings to reveal a box of cigars and a sealed envelope containing a crisp $100 bill.

"One fellow is going to be out of a job Wednesday," Tremblay declared. "He may think he's repaying a favor, but if he has $100 bills to give away he certainly has no business holding down his position in these days when thousands are starving."

Deer Joins Pigs

CHATHAM, Ont., July 13 (CP).—George Twohey rubbed his eyes in amazement when he went out to feed the pigs the other day. With the pigs was a young deer. Twohey trucked the deer back to a nearby park where it was born.

U.S. Jurist Passes

Benjamin N. Cardozo, noted liberal member of the United States' Supreme Court and supporter of Roosevelt's New Deal, died at Port Chester, N.Y., in his 68th year. Justice Cardozo was long acknowledged one of America's leading legal scholars. He was apointed to the Supreme Court in 1932 by President Hoover. This is his latest studio portrait.

Valencia Drive Sees Franco Take Control

HENDAYE, July 13—(AP)—Insurgent General Franco was reported today to have taken personal command of a unified army of 200,000 men for a grand offensive against Valencia from three directions.

During a comparative lull in the fighting yesterday he was said to have effected coordination between General Miguel Aranda's corps on the eastern flank near the Mediterranean coast, General Garcia Valino's central corps in the Espadan mountains and General Jose Varela's western-flank corps south and north of Teruel.

Opposing these, Government General Jose Miaja was said to have massed more than 250,000 men, with 200,000 concentrated along the strategic highway and railroad from more De Rubielos to Sagunto, junction of the Castellon-Valencia Teruel-Mediterranean highways 14 miles north of Valencia.

With Insurgents within sight of Sagunto, the "key to Valencia," government resistance forced them to halt for reorganization. Valencia dispatches said sharp counter-attacks regained some positions.

During the night dispatches gave this picture of the fighting:

General Valino was within sight of Segorbe, 15 miles northeast of Valencia, and locked in deadly combat for the triangle formed by the junction of the two main roads; Miaja's men fought stubbornly to defend the northern base of the triangle in the Espadan mountains about 16 miles north of the Teruel highway; Aranda's guns battered defences at Chilches, nine miles north and east of Sagunto ;two Insurgent bombing raids on the government naval base at Cartagena were said to have caused 165 casualties.

Woman's Screams Save Bank Cash

DETROIT, Mich., July 13 (AP).—Grey-haired, slight, and 75, Mrs. Ida Jimeyfield nonetheless can put bank robbers in their place.

Two gunmen in overalls, each wearing dark glasses, entered the State Bank of suburban Farmington yesterday commanding: "Everybody lie down."

Two employees in the bank complied, but not Mrs. Jimeyfield.

One robber approached her, and she screamed: "Don't touch me." He seized her wrist, twisting it, but she fought him off.

With Mrs. Jimeyfield in pursuit, the robber darted to the cashier's cage and scooped up loose cash—lated found to have totalled $1,650.

While Mrs. Jimeyfield screamed at him, the robber called to his companion, on guard at the door, "Let's get out of here."

The two fled. Bank officials said the action of Mrs. Jimeyfield, a bank patron, prevented the robbers from stealing any more. State police took up a search for them.

Mrs. Jimeyfield, a widow, was reported suffering from shock at her home today.

Borga, Bengal, will add special traffic police to help the regular ones.

Noted Sailor Dead

CAPT. DEMERS

Known in every port of Canada, Capt. L. A. Demers, 75, former Dominion Wreck Commissioner, died in Ottawa. Capt. Demers started his career in 1878, when he was indentured to the brigantine Beaver. Since that time he has been associated with the sea in various capacities, entering the Canadian lighthouse service as second mate aboard the first fisheries protective cruiser, the Angus MacDonald.

Find DuPont, Raskob Evaded On $1,600,000

WASHINGTON, July 13—(AP).—The United States board of tax appeals found today that Pierre S. Du Pont and John J. Raskob had attempted to evade more than $1,000,000 of income taxes by "paper transactions" in securities.

The exact amount of additional taxes due on their 1929 incomes was left by the board to be determined later, but attorneys estimated Raskob might be held to owe about $1,000,000 and Du Pont about $5020,000.

After the 1929 stock market crash, Du Pon and Raskob sold about $4,500,000 of securities to each other at prices far below what they had paid for them. Eventually they resold the securities to each other so each wound up with his original holdings. The claimed deductions from their income tax for the losses indicted by the difference between the original value of the securities and the prices at which the securities were sold.

ASTHMA AND CHRONIC BRONCHITIS

No more choking, wheezing, gasping, fighting for breath! Check that persistent cough! Templeton's RAZ-MAH Capsules bring relief at once. Steady treatment brings asthma under control. 50c and $1 at druggists. Write for FREE TRIAL FREE sample to Templetons RAZ-MAH, 56 Colborne St., Toronto. 507

An incredible show—in a theatre cut by the hand of Nature! Feel the thrill of walking **under** the world's greatest cataract. Sail close to the roaring white falls. Explore the cool Glen with its mysterious pot-holes, or the Dufferin Islands with their sparkling cascades. Every minute—every step—is filled with interest at Niagara. Dine at the Parks Commission Restaurant. Complete a perfect day of thrills and enjoyment by viewing the illumination of the Falls.

The Niagara Parks Commission of Ontario

Visit Niagara

NIAGARA FALLS ONTARIO

"RITZ" ... a hit!

Christie's "Ritz" ... those toasted and tasty, nutty flavored, slightly salted little wafers ... hit the mark every time.

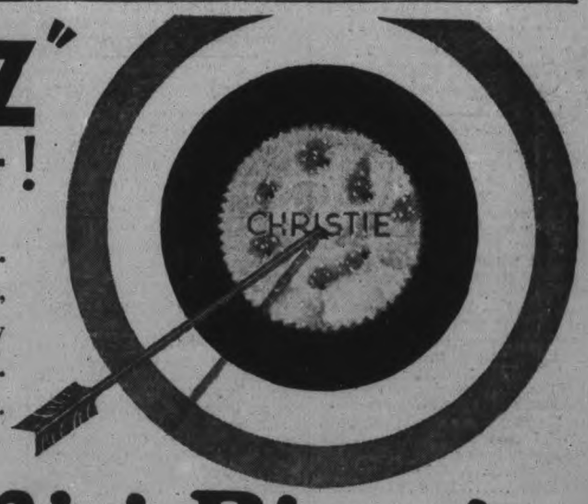

Christie's Biscuits

"There's a Christie Biscuit for every taste"

JERRY ON THE JOB

FISHERMAN'S LUCK

by HOBAN

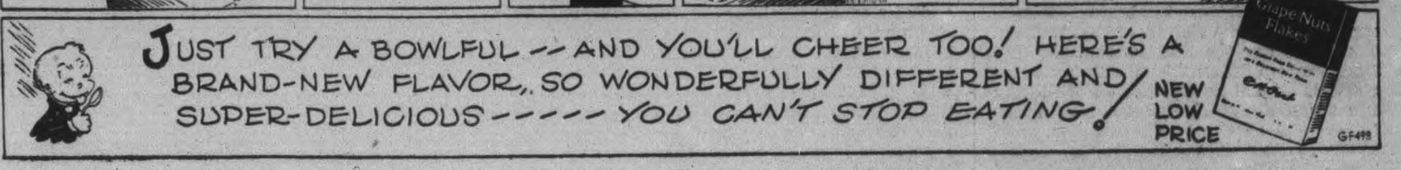

LOCAL LACROSSERS GAIN A 10-6 VICTORY OVER MT. HAMILTON

Win O.L.A. Tilt By Early Lead In Neat Tussle

The Petes celebrated the Glorious Twelfth in Hamilton last evening by grabbing off a 10-6 O.L.A. senior "B" victory over the Mount Hamilton outfit in a neat tussle. The East York gang and the Peterborough crew tangle this Friday night at nine o'clock in another Ontario Lacrosse Association contest.

Last night's fixture was a fast clean one with the visiting squad shading the homesters a trifle. The Petes piled up an early lead and then withstood a last-half drive by Mount Hamilton to emerge victorious. Play was quite speedy and hot most of the route with nifty lacrosse shown and some rugged checking, but little rough stuff which called for penalties at any time. E. Creighton drew the only penalty of the first period. Chute, Magee and Tinstead got it next frame and Whitton and Challan were chased in the third.

Petes Start It

The score was 3-1 for Peterborough in the initial inning. The Liftlockers had an edge of 6 to 2 on the game at halftime, and they took a 9-4 margin into the fourth. Mount Hamilton held them on practically even terms in the third and outplayed and outscored them in the fourth to threaten to whittle down that early lead and make it most interesting. But they were checked closely and held to two goals. The fans enjoyed a lively, close lacrosse contest throughout.

All the visitors looked good in this game, with Goalie Bill Rogers having plenty to do in the local cage and doing it well. His defence aided considerably especially in the last half of the fray. All the forwards worked hard throughout. The work of Whitton, Vitarelli, Magee, Chute and Dundas deserves especial mention, but the whole team looked neat in this victory. For the losers, with most o fthe squad turning in a hard effective tilt, Wilson McAvella, Tinstead and Dockstader appeared the best.

Frame Half Shot

The first quarter was half over before there was a score, Dockstader tallying for the home team. Dundas rammed in two quick ones for the Petes and Vitarelli got another. In the second heat, Whitton tallied twice with Magee getting another on Vitarelli's pass. Hutchison scored one for the Hamilton aggregation. Whitton notched two more in the third, aided once by Chute, and Loucks blazed one home. Wilson and McAvella hung up counters in this period for the Mounts. Wilson scored two in the fourth as Worthy got one for the winners. The teams

Petes — Goal, Rogers; defence, Chute and J. Creighton; centre, Dundas; wings, Worthy and Puffer; rover, Whitton; alternates, Magee, E. Creighton, Vitarelli, Loucks and Sloane.

Mount Hamilton — Goal, Harley; defence, Jamieson and Tinstead; centre, Green; wings, McAvella and Wilson; rover, Bomburg; alternates, Waterman, Mellon, Moore, Dockstader, Love, Borrow and Skitchenson.

Referee—Paddy Gow.

Norwood Team Hastings Beats

(Examiner Correspondence.)

HASTINGS, July 13. — Hastings swamped Norwood 17 to 2 on Tuesday night in an exhibition softball game here. The game was featured by the heavy clouting of Jones and Hahn, both of the local outfit, who had 4 hits in five times up. McKee allowed Norwood but 5 hits, while Hastings clouted Webb for 20. The teams:

Norwood — McMaster, ss; Webb, p; G. Innes, 2b; G. Puffer, c; Murphy, 1b; Richardson, 3b; B. Puffer, lf; Rogers, cf; R. Innes, rf.

Hastings — Hahn, 3b; McKee, p; Phillips, c; Jones, 2b; Clapper, 1b; Stickles, rf; Thompson, ss; Radford, cf, 1b; Fleming, lf; McCoy, lf; Faux, lf; R. Scriver, rf; G. Scriver.

Score by innings:

Norwood	0	2	0	0	0	0	—	2	5	6
Hastings	1	1	4	0	0	7	4x	17	20	2

The Defender Rests

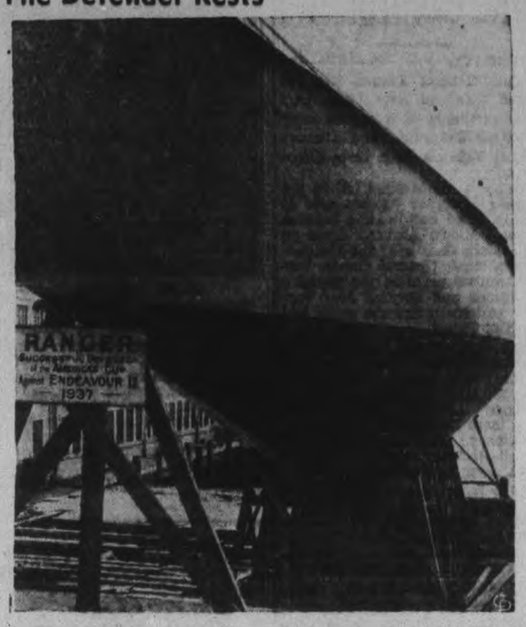

High and dry at the Herreshoff yards at Bristol, Rhode Island, the America's Cup defender, Ranger, rests on the slips and on her laurels. A small sign under her bow identifies the sleek boat that just a year ago turned back the challenge of T. O. M. Sopwith's Endeavor II. when the English yachtsman tried in vain to wrest the historic trophy from this side of the Atlantic.

Hines To Meet Denny Shute For Golf Title

SHAWNEE-ON-DELAWARE, Pa., July 13 (A.P.). — They threw Jimmy Hines at defending champion Denny Shute, winner of 14 straight United States Professional Golfers' Association matches, in to-day's 36-hole third round of the American pros' own championship. But Jimmy wouldn't concede that they were throwing him to the lions.

"Somebody's got to beat Denny some day," said the big blond from Great Neck, N.Y., who dropped a 4 and 3 decision to Shute in the 1937 quarter-finals, "and there's no reason wh yit shouldn't be me."

For that matter, each of the 16 survivors on to-day's program had the same thing—"a match on his hands." Going right down the line, there were Byron Nelson against Harry Bassler, a Californian who's a consistent campaigner in his own territory; Marvin Stahl, the tournament's prize discovery from Lansing, Mich., against Jim Foulis, who knocked off Gene Sarazen a year ago; Sam Snead against Felix Serafin, surprise conqueror of Harry Cooper, Canadian open champion, and Ky Laffoon yesterday; Billy Burke and Orton Smith, Ray Mangrum, and former champion Paul Runyan, Sarazen and square-shouldered Jimmy Demaret, and Henry Picard and Dick Metz, who put out United States open champion Ralph Guldahl in the second round.

Major League Leaders

American League

(By The Associated Press)

Batting—Averill, Cleveland, .373.
Runs—Greenberg, Detroit, 67.
Runs batted in—Foxx, Boston, .80.
Hits—Travis, Washington, 109.
Doubles—Cronin, Boston, 24.
Triples—Averill and Heath, Cleveland, 8.
Home runs—Greenberg, Detroit, 26.
Stolen bases—Crosetti, New York, and Werber, Philadelphia, 12.
Pitching—Allen, Cleveland, 12-1.

National League

Batting—Berger, Cincinnati, .370.
Runs—Ott, New York, 70.
Runs batted in—Ott, New York, 67.
Hits—McCormick, Cincinnati, 105.
Doubles — Martin, Philadelphia, and McCormick, Cincinnati, 25.
Triples—Suhr, Pittsburgh, and Goodman, Cincinnati, 8.
Home runs—Goodman, Cincinnati, 22.
Stolen bases—Koy, Dodgers, 10.
Pitching — Klinger, Pittsburgh, 7-1.

SPORT SPICE

By EDDIE BRIETZ

NEW YORK, July 13. (AP).—Eddie Miller, shortstop of the Yankee-owned Kansas City Blues, is ready to step right into Frank Crosetti's shoes when and if Frankie begins to slip, which is not yet . . . They say the kid is the best defensive shortstop the American Association has seen since Glenn Wright . . . Barney Ross and his good-looking better half are packing up for a jaunt through Europe . . . The delegation that met Schmeling in Germany could have held skull practice in a telephone booth . . . Powell Crosley, Jr., owner of the "Zinzinnati" Reds, is a member of the National Muzzle Loaders' Association; other National League moguls can keep that in mind before getting fresh.

A parade, led by a brass band, ushered Tony Galento into Philly to train for the John Henry Lewis fight . . . Connie Mack wishes he had the answer to the sudden collapse of his young Athletics on the road . . . An unkind Chicago fan suggested to P. K. Wrigley that he come out with a lemon-flavored gum and call it "Dizzy Dean." . . . Van Mungo's salary whip appears to be definitely on the blink.

J. Roy Stockton's National League piece in this week's Satevepost is a four beller . . . Odds on Broadway are 2½ to 1 that Armstrong beats Ambers, and if you like the short end, climb aboard . . . Mrs. Ralph Guldahl thinks the flickers should give her handsome husband a break for winning the United States open two years in a row . . . What's this about Mike Jacobs taking up golf and looking in the cup for his lost ball! . . . Not that it matters, but we are making world series reservations now—and in New York.

Alex (Suitcase) Kampouris attended 60 parties pitched by Greek admirers last season and emerged with 41 pieces of luggage . . . Now that he's joined the jints the parties are starting all over again.

GOOD GUARDIAN

HALIFAX—(CP).—Malcolm Mitchell, senior official at the court house here, has handled more than 18,000 prisoners in his 26 years' service—and every one of them has been presented to answer in court the charges laid against them. An escape has never been made.

SPORTS -DAY BY DAY-

Digging Up the Local Dirt With the Odd Chuckle or Two

By CEC. PERDUE

YEP, THAT WAS A close one but it's just as good as an 18-1 win. The Petes pulled out a 4-3 win over Oshawa GM-men here last eve to help send the July 12th crowd home happy, but to tell the truth we only felt happy in one inning of the whole game—the last of the ninth! It wasn't a good game for the home crowd to watch, not until the locals staged a three-run rally in the ninth to tie it up and win out. Otherwise, it was a case of Oshawa almost having it in the old gunny sack early in the fray and apparently winners till the grand finale. Still, baseball is a funny game and you never know how it'll end. A few were leaving the park in the ninth but nearly all stayed to see the finish. And they went away quite tickled. The homesters won in spectacular fashion late, so all was well.

* * * *

LEFTY McNALLY'S long layoff didn't do him any good and he was rather wild. Afraid to cut loose with his smoke ball very often as he walked three men who scored in the first four frames. But he pitched a nice game anyway, keeping eight hits spread apart, no two to a frame, fanning five but walking five. Turner looked a lot better all through but the ninth saw him weaken and his pitching summary turned out not as good as that of the local lefthander. He gave up 10 safe hits and six walks and fanned but two. His support was better than the Petes till the last inning but a bad two-base error by McGarry paved the way for the local win. That's baseball.

* * * * * *

A Trifle Tiresome

ON ACCOUNT of it wasn't so good, we'll brush gently over the first eight frames. They got three runs, one at a time, and threatened often. We didn't do a thing till we scored one in the eighth. Threatened often but lacked the punch. Got a couple of hits with two out and left a couple of corpses stranded on the sacks. Did that several times but that didn't help any. Oshawa players were chuckling and doing a bit of swaggering. "It gets monotonous coming down here and winning," one player cracked. And then the payoff came in the ninth. Down 3-1 in the last half of the ninth, the Petes proved opportunists and went on to win. With a few heroics tossed in.

* * * * * *

WHATLEY WALKED and stole second. McNally's grounder was scooped up by the shortstop but he threw wild to score Whatley and send Lefty to second. There it was. Kearns scratched an infield hit as they stood around dazed, McNally going to third and Chuck promptly stealing second. McNally expected a squeeze play and broke for home. He saw it wasn't working and made a lovely slide under the catcher to tie it up. And did the crowd cheer! Clark had walked and then Murphy sacrificed them along. Calladine was walked deliberately to load the bases. And Cadd laid down a beautiful bunt to squeeze Kearns home with the winning run. They didn't even make a play for him. That part of it was good baseball, though a couple of previous steals were risky business. But it all turned out oke and there were no more cracks about "it being monotonous coming down here and winning," nossuh! A swell finish and the Petes, with Doll back, will hold their own henceforth.

* * * * * *

Burton Blasts Ball

LES BURTON clicked for three hits and we're glad to see him back in his old hitting form .And Eddie Starr returned to the lineup and played right field. He hit safely twice in three times and should be a big help once more. Our gang need plenty of hitting help as they still aren't conking the apple around in the clutches. And those GM-men haven't slipped any after winning the C. O. B. L. twice and the Ontario title once in the past two years. Some sparkling catches were pulled off by Murphy, Clark and Hurst. Wallace continues to hit and got three for four, while Foley hit two doubles. It was quite a game and drew a big crowd.

* * * * * *

IN HAMILTON LAST p.m., the Petes helped themselves to a 10-6 O. L. A. senior "B" win over the Mount Hamilton bunch in a tidy tussle. Got an early lead and hung grimly onto it in a fast clean scrap. The losers made it a hard battle the last half and were always within a few markers of tying it up. Another Norwood boy saw action with the locals, C. Puffer playing a good game. This Friday eve sees East York and the Petes tangle at nine bells in the George St. arena in a senior fixture, and unless the East Yorkers have slipped a lot they should hustle the homesters like all getout to grab off a nod. A midget melee will precede the O. L. A. affair, Rotary and Lions mixing it up at 8.15 o'clock and in the half time rest period.

* * * * * *

The Feminine Gender

MARILYN McCARTHY was in rare mound form at the Bowl last night and twirled the C. G. E. girl softballers to a 6-4 win over Keene and top place in the second half standing. The Electrics' speedballer was touched for but four hits and one walk as she blazed the third strike by eight. Bea McDowell also hurled a nice game for the losers but her fielding support was decidedly uh-uh. Keene has an exhibition game with Danforth Aces today in Toronto, and a return joust may be arranged here later. Second half of the gals' schedule is in tonight, showing the next game is Friday with with C. G. E. at Keene. First half playoffs commence late next week.

* * * * * *

THIS IS THE WAY the Riverview A. C. mitt card Monday will line up: Nick Orlando, local lightweight champ, vs. Russ Oliver of Toronto in a five-round main bout; Dutch McIlmoyle, local 160-pounder, against Bill Potter of Toronto in a five-round semi-final; Joe Taman of Peterborough, ex-Ottwa and Smiths Falls 122-pound whirlwind, vs. Eddie Pratt of Toronto in five; Norm Bowler and Ward Wright in an all-local middleweight grudge scrap; Mal Packenham vs. Milt Greenley in an all-local lightweight of three rounds; Joe Hobbins vs. Art Nokes of the Peterborough A. C. at welter weights; Dan McGregor, 102, vs. Gord Riel; Will Hays (not the movie czar) vs. Jerry Lester, 84; and Buddy Redmond, 80, vs. Frank Vasey. Sounds like quite a boxing card and will be an outdoor show.

* * * * * *

DESE, DEM AND DOSE: Umpire Thomas claimed last eve that Whatley did not try to avoid being hit and that's why he called it a ball—quite within his rights. . . . O. B. A. may run a grouping system for senior clubs next year like the O. H. A. does. . . . Fred Goyer, one-time star Belleville southpaw, has been appointed manager of Guelph Leafs. . . . Riverview A. C. will stage mitt shows here July 18th, in Lakefield the 22nd and in Lindsay the 26th. . . . Rugby booster banquet is this Friday p.m. at seven in the Empress Hotel. . . . And don't forget the open meeting of the Hockey Club to elect officers tomorrow night at 8.15 in the Chamber of Commerce; everyone welcome. . . . Big plans afoot for the Canadian championships in motorbike races here on Civic Holiday. . . . At the Bowl tomorrow in the twilight, Motorists and a Southend Loop team stage an exhibition men's softball struggle. . . . Lions midget lacrossers practise at 6.30 p.m. Thursday. . . . Dunno whether or not the Petes have a ball game for this Sat'day. . . . Of the four Keene gals' hits last night T. Mills hit a homer and double, while M. Belle got two singles. . . . Kingston ballsters are trying to get re-instated to play softball. . . . One of the local stolen bases in the Oshawa-Petes' game resulted when the hit-and-run signal was flashed accidentally. . . . Just 53 more days and about 7½ hours till our vacation arrives!

Hambleton Hopeful

Roland Harriman, president of the Grand Circuit, is in the sulky as Prohibitor works out at Historic track, Goshen, N.Y., in preparation for the big trotting stakes ahead. Prohibitor is one of the favorites for the "trotters' Derby," the Hambletonian Stakes to be run at Goshen in August.

Babe Ruth Held Only For Show General Belief

NEW YORK, July 13 (AP)—The best information is that Babe Ruth, for all the excitement occasioned by his recent signing as a Brooklyn coach, is no nearer to realizing his ambition to become a big league manager than before Larry MacPhail pulled him out of retirement.

Ruths admirers felt certain for a time that their hero would succeed Burleigh Grimes at the Dodger helm in due time, but they are having their doubts now.

It seems that MacPhail, the showman, simply paid $15,000 for the privilege of exhibiting the great Bambino the remainder of the season, in the same spirit that P. T. Barnum once intrigued the public with the "missing link." The Babe missed out somewhere.

MacPhail, after first maintaining mysterious silence as to his plans for Ruth, has let it be known lately that he is satisfied with Grimes as manager and intends to sign him again for 1939, no matter where the Dodgers wind up in the current campaign.

The Babe has got a bang out of coming back to the game, however briefly, and has made himslf popular with the young Brooklyn players. He has drained off more than 10 pounds and is down to a trim 235.

The Babe has demonstrated that he still can wallop the ball, but admits his legs are gone.

There are conflicting opinions on the Babe's value as a base coach, but he still is a remarkable drawing card. He packed the parks at Syracuse and Elmira, and MacPhail is busy now arranging five or six more exhibition games.

Hardwick Coaches Basketball Team

TORONTO, July 13 — (CP) — Canada's basketball entry in the Olympic games at Tokyo, Japan, will be handled by a committee under direction of Walter Hardwick, president of the Canadian Amateur Basketball Association.

The C. A. B. A. at the concluding session of its two-day annual meeting here last night, named the committee, including also T. Douglas Robertson of Montreal, first vice-president and Howard Campbell of Windsor. It was decided the same committee would attempt to have basketball included on the British Empire Games program in 1942.

No election of officers was held and no city has been selected yet for next year's meeting. Officials said the election will be held in 1939.

The C. A. B. A. will stage Dominion basketball finals rather than under auspices of the Provincial governing bodies in whose jurisdictions they are held, the executive decided. The series will be held at Winnipeg, Vancouver or Victoria next spring and the Dominion body will bear travelling and other expenses of the players, it was determined.

All senior men players must be registered with the C. A. B. A., the Association decided, and cards of each player will be charged two cents for that purpose.

Golf Notes

C. L. G. U. day at the Peterborough Golf Club was again attended by a large field of ladies golfers, and the spoons were won by:

Mrs. F. L. Roy won the spoon for the best net on 18 holes her score of 74 being tops for the day and her handicap will also be reduced. Mrs. G. A. Wood also had a nice score being 1 stroke behind the winner and she also will have a handicap adjustment.

Mrs. A. G. Howson took the other prize for having the best net on the first 9 holes, her score being 34, being two strokes ahead of her nearest rival.

DOCTORS' POOR HAND

LONDON—(CP).—National Association of Trade Union Societies discussed the "poor writing of doctors" and agreed to call the attention of the Insurance Department Controller and the Ministry of Health to the matter.

Cricket Results

LONDON, July 13.—(CP).—Yorkshire, Lancashire and Middlesex, strong trio of English cricket clubs in a close race for the county championship, were victorious in matches completed Tuesday. Yorkshire, the leader, triumphed over Derbyshire by 163 runs, the Lancastrians defeated Leicestershire by an inning and 5, while Middlesex had a nine-wicket margin over Nottinghamshire.

Gloucestershire showed improvement to defeat Worcestershire in a tight game by 34 runs, Sussex had a five wickets victory over Essex, and Glamorgan took first-inning points from Northamptonshire. The scores:

Yorkshire, 198 and 210 for seven wickets declared (Turner 75, Mitchell four wickets for 45 runs), Derbyshire, 158 and 87. At Chesterfield.

Leicestershire, 191 and 169 (Pollard five for 57); Lancashire, 485 for eight declared. At Leicester.

Middlesex, 394 for nine declared and 43 for one. Nottinghamshire, 205 and 230 (Keeton 75, Smith four for 64). At Nottingham.

Gloucestershire, 237 and 106 (Howarth six for 48); Worcestershire 113 and 196 (Cooper 84, Palmer 51 not out. Sinfield eight for 65). At Stourbridge.

Essex, 186 and 336 (O'Connor 152); Sussex 282 and 242 for five Bartlett 91 not out. John Langridge 64). At Hove.

Glamorgan, 299 for seven declared; Northamptonshire, 100 (Clay seven for 49) and 79 for seven (Clay six for 28). At Pontypridd.

2-Day Bride Drowns

ALI, Alta., July 13—(CP). — A bride of only 48 hours, Mrs. Abraham Penner, 19, of the Russian Mennonite colony here near, was found drowned yesterday in an irrigation dam at her mother's farm where she had been waiting for her husband to return to take her to her new home near Acme, 40 miles east of Calgary.

Married Sunday, the husband returned to his home farm Monday, and was to have come back for his bride yesterday. Coroner S. Scott announced it was a suicide.

Lawn Bowling

By HERB MARTIN

In answering our query of the other evening "Can a losing rink, win?" In reporting the result of any sporting event the first thing the public does is to look at the head lines and expect to see in big block type the names of the winners and what prize was given to them for their efforts.

They expect to read how the winning team mowed their opponents down one after the other and will be looking for any high lights that would feature the winning team. They expect to see the winning team, individually and collectively, praised to the skies, and sometimes expect to see a life sized picture of each member, but what about the losers, for after all if there are no losers there cannot be any winners, so today we will deal with the "forgotten" opponents—the losers.

"It's easy enough to look pleasant
When the world goes along with a song,
But the player worth while, is the one who will smile
When everything goes dead wrong."

The ladies rink schedule for this season has just concluded and at this time we wish to pay tribute to one rink, who, in our humble opinion, has set an example, not only to the different rinks in connection with the ladies section, but one that might be adopted by the rinks in the men's section as well.

It is a rink that has gone through the entire schedule of 12 games and has lost them all. Game after game they have come out to the greens, played their games, asked no favors, expected none, not one note of discord was heard, offered no alibis, took it all standing up and right on the chin, and just to make sure that they would be keeping faith with their opponents, played two games in one day, one in the afternoon and the other in the evening and just so they would not be late for the evening game brought their tea along with them, and then to cap it all motored down to Cobourg on Friday to enter into open competition with other clubs. Not once did the element of defeat enter into their minds although they knew that the only place they could finish would be last.

To our mind these four ladies have done more for lawn bowling than anything that we have read or heard about in many months. To accomplish such a feat as these ladies have done you have to have "what it takes" and we don't mean maybe.

We only wish that it were within our power, that when the ladies annual banquet comes around in the fall, to recognize this rink with something more than the applause of the audience.

The rink we refer to is: Mrs. P. James, Mrs. N. Routley, Mrs. S. Kingdon, Mrs. C. Wright, skip.

SOVIETS USED PIGEONS

Carrier pigeons are being used extensively on some of the big collective farms in remote parts of Russia.

1,041 Marksmen Start Shoot For King's Cup

BISLEY CAMP, England, July 13 (CP Cable).—Marksmen at Bisley at last got a break from the weatherman today as the classic King's prize started. For the first time since the Empire meeting of the National Rifle Association opened July 4, perfect weather prevailed today, coincident with the first stage of the King's prize. There was brilliant sunshine and a light warm breeze.

The classic of the meeting, the King's prize, first stage, today brought a large crowd of spectators to Bisley. They massed about the butts to watch the drama as 1,041 crack military marksmen and women started the gruelling grind leading towards the final Saturday. The first stage called for seven shots at the 200, 500 and 600-yard ranges. Today 300 best scorers go into Friday's second stage; Friday's best 100 enter the final Saturday.

For the first time in the 79 years of the great event the veterans had a double-barrelled interest in the shoot, for this year the King's veterans' match is being fired concurrently with the King's prize. This is a separate cash prize list for King's prize competitors over 65 years of age, carrying a first prize of $25.

Prize Worth $1,250.

The King's prize itself consists of $1,250 in cash to which the National Rifle Association adds, for the winner, its gold medal and gold badge. Leader in the second stage is the silver medallist, and in today's first stage, the bronze medallist. Altogether the match carries cash prizes of $6,050.

Qualifiers for the veterans' list of the King's prize numbered 60, including Lord Cottesloe, long a power in the N.R.A., who is 76, and several others approaching the 80 mark.

Before the ranges were swept clear and 1,041 entrants started firing in the King's prize, Sgt. C. W. Harvey of the Hertfordshire Yeomanry won the tie shoot for the Times Cup.

Yesterday's Stars

(By the Associated Press.)

Stanley Rogers, Dodgers—Playing his first major league game, he hit triple and two singles to drive in three runs in 13-5 victory over Giants.

Charley Ruffing and Joe DiMaggio, Yankees— Ruffing drove in three runs with two doubles in the first game with Browns; DiMaggio got three hits, including his 14th homer, in second.

Buddy Myer, Senators and Odell Hale, Indians—Myer's home run accounted for three runs in 9-8 victory. Hale drove in five of Cleveland's runs with homer, triple, double and single.

Harry Craft, Reds—His two homers drove in three runs against Cards.

Al Todd, Pirates—Led 17-hit attack on Cub hurlers, getting a double with bases loaded, homer and single to drive in five runs.

Mike Kreevich and Joe Kuhel, White Sox—Their home runs accounted for five of eight runs scored against Athletics.

Complete Auto Service
Motor Repairs,
Body Bumping, Re-Painting
J. J. DUFFUS CO.
Telephone 1760 24 Hour Service

The Windsor is one of those rare hotels which absolutely fit into their surroundings.
The last word in modern furnishings and decoration keeps the Windsor constantly in the forefront of the continent's fine hotels while retaining at the same time an atmosphere which makes it just the right place to stop when visiting romantic Old Montreal.
The Windsor
ON DOMINION SQUARE
Montreal
J. ALDÉRIC RAYMOND
VICE PRESIDENT

Fort William Four Very Much To Fore

Come July 15, there will be much splashing of water in the vicinity of Fort William. That's the day the 39th renewal of the Northwestern International Rowing Association's annual regatta and competing in the tough struggles expected for various honors will be the four lads above, from LEFT to RIGHT, Murray Teeple, Jimmy Miller, Ray Lankinen and George Moore. They form both a senior four and the stroke end of a senior eight for the Fort William Rowing Club. As a four they won the senior crown at last year's regatta, held at St. Paul and at the same event played a prominent part in bringing the Sir Thomas Lipton Trophy, emblematic of the aggregate championship, to their club. If their immediate battles turn out the right way they may journey to the Canadian Henley later this month.

PETES RALLY IN NINTH TO COP 4-3 NOD OVER OSHAWA GM-MEN

Winning Marker Squeezed Home To End Contest

A three-run rally in the last half of the ninth inning gave the Petes a 4-3 senior ball victory over Oshawa last night before a thousand excited fans in Riverside Park. After trailing from the first frame, the locals tied the count up at 3-all in the ninth and squeezed over the winning run to send a big July 12th crowd home happy.

It was a wild finish to a game that seemed lost to the locals most of the way. They suddenly got to Jack Turner as he weakened to walk three and give one hit, with a two-base error, two sacrifices and three stolen bases figuring in the rout. McNally stole home with the tying marker and Cadd squeezed in Kearns with the winner on a sweet sacrifice bunt. The score was 3-1 for Oshawa when the ninth rolled around and some of the fans had started to leave the park.

Oshawa GM-men got a run in the first inning, another in the third and their final counter in the fourth. They were threatening all the time and appeared sure winners as the game progressed. The Petes made several dangerous attempts but could not cross the plate till one run came over in the eighth. A walk, stolen base and a bad error by McGarry gave them one to open the ninth and then McNally, who got to third on a scratch hit electrified the fans by stealing home with the tying marker. It was just a matter of time then till the winning run was shoved across.

Weakens In 9th

Jack Turner twirled good ball till the ninth for Oshawa. Till then he had allowed nine hits, mostly scattered and two walks while fanning two. He was going well in the pinches and getting fine backing from his buddies. But he weakened in the ninth and lost out. Lefty McNally started slowly, hitting several wild streaks to put men on the sacks and then getting nicked for timely blows to have runs scored against him. But he tightened up as the game progressed and only one man reached third after the fourth frame. He fanned five, walked five and allowed eight hits. His support was good except for a couple of innings.

Les Burton led the locals at bat with three for four, while Starr and Kearns got two safe blows each, and Cadd drove in two runs. Wallace led the losers at the plate with a double and two singles in four. Foley hit two doubles for Oshawa. There were eight sacrifice bunts in the contest. Fielding features were supplied by Clark, Murphy and Hurst. A big argument arose in the ninth when a pitched ball hit either Whatley's arm or his bat. He started for first but Umpire Thomas called him back and then ruled it a ball. Both sides argued bitterly with the umpire but he stuck to his ruling.

Oshawa Scores

The GM-men got a run in the first with one out. Dalton drew a walk, was sacrificed by Hurst and scored on Matthews' single. Clark's hit was wasted. Wallace singled in the second and McGarry was safe on McNally's error but they died on base. With two out in the Petes' half, Starr and Whatley singled and McNally walked to load the sacks but Kearns flied out. Oshawa got a run in the third when Dalton walked, moved up on Hurst's hit and tore home when Murphy missed Clark's throw on a double-play ball. A walk to Calladine came to nothing.

The final Oshawa run tallied in the fourth when Normoyle drew a free ticket ,was sacrificed by Turner and scored on Foley's double. Burton singled in the fourth, was sacrificed by Starr and got as far as third on Turner's throw over second but stopped there. Jubenville was safe on an error at second and Wallace singled to short but they got no further. In the Petes' fifth, Kearns singled to open it but was forced by Clark and Murphy hit into a double-play to end that.

Rally Near Finish

A walk to Foley was wasted in the sixth and hits by Burton and Starr came to naught for the locals. With two out in the seventh, Wallace walked, took second on a wild pitch and got to third on an infield hit by McGarry, but Normoyle rolled out. Clark walked for the homesters but was out stealing. Foley's double did no damage in Oshawa's eighth. The Petes got a run in their half when Murphy singled, stole second, moved up on an infield out and scored on Cadd's fly to deep short. Wallace hit a double in the ninth but died on second. The Petes won it in their part of the frame. Whatley walked and stole second, coming home when McNally got to second on McGarry's bad throw of a grounder. McNally took third on Kearns' infield hit, the latter stealing second. Clark walked to load the bases and then McNally stole home safely with the tying run. Murphy's sacrifice put Kearns on third and Clark on second. Calladine was walked deliberately but Cadd laid down a perfect sacrifice bunt to the pitcher and Kearns slid home with the winning run, no play being made on him.

The box score:

Oshawa—	AB	R	H	PO	A	E
Foley, cf	4	0	2	2	0	0
Dalton, 3b	2	2	0	0	1	0
Hurst, lf	4	0	1	2	0	0
Matthews, rf	5	0	1	0	0	0
Jubenville, 2b	5	0	0	4	4	0
Wallace, 1b	4	0	3	13	0	0
McGarry, ss	4	0	1	2	2	1
Normoyle, c	2	1	0	3	3	0
Turner, p	3	0	0	0	4	1
Totals	33	3	8	26	14	2

Petes—	AB	R	H	PO	A	E
Kearns, rf	5	1	2	0	0	0
Clark, ss	3	0	1	3	3	0
Murphy, 2b	4	1	1	3	2	2
Calladine, 3b	3	0	0	0	2	0
Cadd, 1b	4	0	0	13	0	0
Burton, lf	4	0	3	1	0	0
Starr, rf	3	0	2	1	0	0
Whatley, c	3	1	1	6	2	0
McNally, p	3	1	0	0	5	1
Totals	32	4	10	27	14	3

Score by innings—

Oshawa	101 100 000—3
Petes	000 000 013—4

Summary: Stolen bases—Kearns, Murphy, Burton, Whatley, McNally; left—Oshawa 13, Petes 11; earned runs—Oshawa 2, Petes 1; runs batted in—Foley, Matthews, Cadd (2), McNally; sacrifices — Dalton, Hurst, McGarry, Normoyle, Turner, Murphy, Cadd, Starr; two-base hits —Foley (2), Wallace; double play—McGarr yto Jubenville to Wallace; struck out—by Turner 2, McNally 5; walks—off Turner 6, McNall y 5; wild pitch—McNally; time of game —2.10; umpires—Thomas at plate, Gerow on bases.

N.B. Golf Titlist

Daughter of one of Canada's two women senators, Miss Cairine Wilson (above), of Ottawa, demonstrated her prowess in the field of sport by capturing the women's golf championship of New Brunswick. She was ten strokes up on her nearest competitor.

Syracuse Beats Leafs 12-3 To Pass Bisons

TORONTO, July 13 — (CP). — For the third successive day the International League has a new tenant in second place, and the race, which looked like it was going to be a drab, monotonous affair the rest of the way, is being turned into a sparkling battle by the runner-up clubs.

While Newark Bears kept moving away from the rest of the teams last night by walloping Buffalo 11-5, Syracuse Chiefs moved past the Bisons and Rochester Red Wings into the runner-up shot by clubbing Toronto Maple Leafs, 12-3. The Red Wings, who had taken a one-day hold on second place Sunday, only to hand it back to the Bisons the next night, dropped back to fourth by losing 4-3 to Baltimore.

Led by slugging Jimmy Outlaw, the Chiefs lashed out 18 hits to score their third win in a row and the 14th in the last 18 stars. Outlaw connected for five successive singles and drove in as many runs.

The Bears, who stretched their league lead to 12 full games, slammed four Bison hurlers for 16 hits, eight of which were good for extra bases and three of which were homers.

The Wings lost a chance to grade back second place when they "booted" three runs to the Orioles in the ninth inning.

The fifth-place Jersey City Giants kept skidding further behind the leaders when they took a 6-4 beating from Montreal Royals. It was the Giants' six defeat and dropped them 7½ games back of the Red Wings.

Just Between Champions

Two greats and an ex-great of the natatorial world are seen in this picture, as Georgia Coleman (LEFT), former world's champion diver, presents trophies to the former Katherine Rawls, now Mrs. Theodore H. Thompson and Paul Wolfe. The scene was the United States National Aquatic show in Los Angeles where Katherine took care of the women's pentathlon title, and Paul came out on top in the same event for men.

Pirates Return From Road In First Place

NEW YORK, July 13 (C.P.). — Back home in first place!

That has a comfortable sound for any ball club, especially for one which hasn't had a taste of world series glory for more than a decade and hasn't finished as high as second since 1933. It's just the position the Pittsburgh Pirates are in to-day.

They finished up their road chores in Chicago yesterday by pounding out a 14-6 victory over the hapless Cubs. It was their 13th straight victory—the longest streak since 1922 when they also won 13—and it put them in the lead by a hair's breadth or two. To-day they return home to face the National League's eastern clubs, starting with Brooklyn Dodgers, who knocked New York Giants out of the lead by beating them 13-5.

By one way of counting, the Giants have a half-game bulge, but since they have played more games, their percentage is lower, .635 to Pittsburgh's .638. And that's what they pay off on.

Indians Beat Senators.

The American League came close to having a shift in leadership as well, for Cleveland Indians took a 9-8 setback at Washington in the first game of their eastern tour while the fast-stepping New York Yankees knocked off St. Louis Browns twice ,7-3 and 10-5. The Tribe managed to hold the top by a half-game margin, but the Yanks and their backers figure it's just a matter of time before they cut that down.

Brooklyn explored the heights of sixth place for the first time since the middle of May as they gained their first triumph over the Giants in 11 clashes. Cincinnati Reds beat out St. Louis 6-5 in the other National League game and dropped the Cards to seventh.

The remaining major league contest saw Chicago White Sox, scoring five runs on homers by Mike Kreevich and Joe Kuhel, hand the Athletics their eighth straight defeat, 8-6. Detroit and Boston Red Sox were rained out, while the Phillies and Boston Bees had an open date.

17-Hit Attack.

Al Todd and Paul Waner paced the 17-hit Pirate attack that produced one of the Bucs' most impressive triumphs and gave the Cubs their sixth straight setback. Todd drove in five runs with a homer, double and single while Waner made four singles.

The Giants didn't exactly throw away their game, but four errors were an important factor in Brooklyn's eight-run first inning and so were four passes.

The Yankees made it 12 victories and a tie in their last 14 games as Lou Gehrig and Joe DiMaggio contributed homers, the 14th for each, and Red Ruffing batted in three runs with a pair of doubles in the opener to help win his 12th game.

That was a typical Yankee steamrollering, and the Indians played one of their regular "staggering" games. They rallied twice to take the lead, gained an 8-8 tie in the ninth when "Bad News" Hale belted a homer, then went down when Bill Zuber and Johnny Humphries loaded the sacks in the ninth and Sam West's fly scored Ossie Bluege from third.

STRIKE HINDERS BUSINESS

Colombia's students' strike, which threatened to cause disturbances in many important cities, upset the work of the legislature and seriously handicapped business.

Baseball Record

Standings and Results

INTERNATIONAL LEAGUE.

	Won.	Lost.	Pct.
Newark	56	25	.691
Syracuse	42	35	.545
Buffalo	42	36	.538
Rochester	44	38	.537
Jersey City	37	46	.446
Baltimore	34	44	.436
Montreal	32	47	.405
Toronto	32	48	.400

Yesterday's Results.

Syracuse 12, Toronto 3.
Newark 11, Buffalo 5.
Baltimore 4, Rochester 3.
Montreal 6, Jersey City 4.

NATIONAL LEAGUE.

	Won.	Lost.	Pct.
Pittsburg	44	25	.638
New York	47	27	.635
Cincinnati	40	31	.563
Chicago	38	35	.521
Boston	32	34	.485
Brooklyn	31	42	.425
St. Louis	29	41	.414
Philadelphia	21	47	.309

Yesterday's Results.

Brooklyn 13, New York 5.
Pittsburg 14, Chicago 6.
Cincinnati 6, St. Louis 5.
Only games scheduled.

AMERCAN LEAGUE.

	Won	Lost	P.C.
Cleveland	44	26	.629
New York	44	27	.620
Boston	41	29	.586
Washington	40	37	.519
Detroit	37	38	.493
Chicago	30	36	.455
Philadelphia	27	43	.385
St. Louis	22	49	.310

Yesterday's Results.

New York 7-10, St. Louis 3-5.
Washington 9, Cleveland 8.
Chicago 8, Philadelphia 6.
Detroit at Boston—wet grounds.

AMERICAN ASSOCIATION

Yesterday's Results.

Minneapolis 8, Columbus 2.
St. Paul 7, Toledo 5.
Kansas City 7, Indianapolis 5.
Milwaukee 4, Louisville 3.

BANS CHURCH RAFFLES

Raffles have been banned at church fetes by young Rev. T. B. Randolph of Eastleight, England.

Deloro Defeats Politicians In League Game

Deloro increased their standing in the league on Tuesday night when they defeated the C.C.F. at King Edward Park by the score of 4 goals to 1. The losers lost many scoring opportunities through lack of first time shooting. The standing now reads:

	W.	L.	D.	F.	A.	Pt.
Brinton Ath.	5	0	0	26	5	10
Can. General	3	2	0	10	7	6
Deloro	3	3	0	9	13	6
C.C.F.	0	6	0	4	24	0

Two points for a win, one for a draw.

Opening Very Slow.

The spin of the coin fell in favor of Deloro. The visitors introduced the cup style of play to test Chamberlain, C.C.F. goalie, with shots at close range. Henwood, C.C.F. outside right, repeatedly broke away on the wing to send beautiful efforts across the goal where opportunities went abegging. After 20 minutes of play, close combination by the left wing of the visitors found Brooks unmarked. He had no difficulty in registering the first counter. While at the other end, the Politicians did everything but score as they confined the ball to the Deloro territory, with Hart and Cousins working overtime to offset the efforts of Smelt. Then Deloro custodian saved a rocket drive from the foot of Dyer. Exchanges continued ever up until the interval—Deloro 1, C.C.F. 0.

Poor Marksmanship.

On resuming, the Politicians opened up a steady attack upon O'Neill, who made some smart saves from the foot of Dyer and Henwood. The pace was fast for a while, with the Brown-Bradley-Brooks combination working to perfection which resulted in the latter sending a rising shot into the rigging. Smelt headed a beautiful counter from a Henwood cross into goal. All of a sudden the Deloro aggregation re-arranged their team to bring in Townson at centre-half, while W. Hart went to outside right. It was from a pass by Hart that Brown was able to score the third counter. Five minutes from the end Hart made the count read—Deloro 4, C.C.F. 1.

The teams:

C.C.F. — J. Chamberlain, goal; W. Denisin and E. Jobe, backs; F. Lawrence, W. Beggs, and F. Mayette, halves; S. Henwood, F. Dyer, G. McDonald, R. Smelt, and H. Lapham, forwards.

Deloro — C. O'Neill, goal; T. Cousins and J. Hart, backs; N. O'Neill, W. Hart, and J. Sproul, halves; R. E. Elliott, E. Bradley, G. Brooks, W. Brown, and P. Gray, forwards; sub., J. Townson.

Referee—Tom Foster.

George St. Majors Defeat Cogs 9-6

In a recent exhibition softball game, George St. Majors, church loop senior champions, took a 9-6 win over Cogs of the Southend League. Ron. Akers was on the Majors' mound, twirling against his southend teammates. He fanned four while Todd struck out three. Munroe hit a homer for the winners. It was a neat exhibition tussle most of the route. The teams:

Cogs: A. Heal, 2b; Watkins, c; Todd, p; Mackness, lf; Jamieson, 1b; Mowry ss; Murduff, rf; Callahan, cf; C. Heal, 3b.

Majors: Roberts, 2b; Gatfield, lf; Wellman, ss; Akers, p; Dunkerley, 1b; Hough, 3b; Griffith, 3b; Heard, c; Munroe, rf; Wells, cf.

Cogs	100 130 001—6
Majors	003 201 30x—9

Fights

(By the Associated Press.)

Pittsburgh. — Frizzie Zivic, 145, Pittsburgh, stopped Phil Furr, 146, Washington (3).

Houston, Texas — Marty Simmons, 168, Saginaw, Mich., outpointed Bill Raggio, 165, New Orleans (10).

New York. — Jackie (Kid) Berg, 145¾, England, outpointed Johnny McHale, 148, Brooklyn (8).

Garfield, N.J. — Johnny Rohrig, 135, Clifton, N.J., outpointed Lew Feldman, 135, New York (10).

Gets Three Hits

LES BURTON

Classy left fielder for the Petes who banged out three safe hits last night as the locals copped an exciting 4-3 win over Oshawa here.

C.G.E. Lasses Defeat Keene

C.G.E. took the lead in the second half schedule of the Girls' Softball League last night with a 6-4 victory over Keene before a good crowd at the Bowl. In a tidy twirlers' duel, the local squad had two good frames to tally three runs each time and cop the nod. Marilyn McCarthy held the losers to four scattered hits while fanning eight and walking but one in a nifty performance, and Bea McDowell allowed but five hits and four walks as she fanned three in a good chore. C.G.E. gave their pitcher good support but Keene kicked in with eight fielding errors.

T. Mills of Keene hit a homer and a double while M. Belle got the other two hits. For C.G.E., I. McCrank, A. DeCarlo, P. Bigelow, A. Clark and E. Craig hit a single each. Nifty fielding features were turned in by T. Mills and M. Miller of the losers and A. Clark and P. Bigelow of the victors. The Keene team has an exhibition tilt against Danforth Aces at Earlscourt Park, Toronto, today, return game being here later. The teams:

Keene: H. Nelson, ss; R. Wood, 3b; T. Mills, lf; G. Nelson, cf; D. Cocks, c; B. McDowell, p; M. Miller, 2b; M. Belle, 1b; V. Patterson, rf.

C.G.E.: I. McCrank, ss; A. De Carlo, c; G. Mann, lf; P. Bigelow, 3b; M. McCarthy, p; A. Clarke, 2b; E. Craig, 1b; B. Lee, cf; M. Batley, rf.

Score by innings:

	R	H	E
Keene	110 011 000—4	4	8
C. G. E.	000 330 00x—6	5	3

Wrestling

(By the Associated Press.)

San Francisco — Man Mountain Dean, 317, Norcross, Ga., defeated Ezra Morgan, 304, Houston, Texas, straight falls.

San Diego, Calif. — Jim Londos, 200, Greece, threw Shuniki Shikuma, 205, Japan, two falls; Dr. Patrick O'Callaghan, 226, Ireland, tossed Al Billings, 230, New York.

Girls' Schedule For Second Half

The second half of the Girls' Softball League schedule has been revised, since Lindsay dropped out and left but three teams. First half playoffs will be July 22nd and 26th, third game if necessary being the 27th. Following is the schedule, from July 12th:

July 15—C.G.E. vs. Keene.
July 18—Keene vs. Westclox.
July 20—Westclox vs. C.G.E.
July 29—C.G.E. vs. Westclox.
Aug. 2—Westclox vs. C.G.E.
Aug 3—Westclox vs. Keene.
Aug. 5—Keene vs. C.G.E.
Aug. 8—Westclox vs. Keene.
Aug. 9—C.G.E. vs. Westclox.

Round and Square Dancing
Lakefield Pavilion
THURSDAY, JULY 14
Red Moncrief and His Haymakers
Admission 25c
Standard Time

Economy Night
- TONIGHT -
AT
Rye's Pavilion
The Night Everyone Waits For
ADMISSION
Men 25c—Ladies 10c
DANCING FREE
Dance Starts 8.30 p.m.
Standard Time

DANCE
AT
LAKEFIELD
PAVILION
TO-NIGHT
• • •
Enjoy the Cool Refreshing Breezes From the Water
• • •
Jerry Wooll
AND HIS
Orchestra
• • •
Admission:
Gents 10c Ladies Free
Dancing 4 for 25c

RADIO PROGRAMS

The programs listed are printed as issued by the stations and are subject to change.

Wednesday

(Afternoon, EDT)

4.45 P.M.
Birl Alone (NBC) WBEN
Melodic Moments, CFRB
Madhatterfields, WLW

5.00 P.M.
Keyboard Concert (CBS), WGR
Musical Program, CBL

5.15 P.M.
Tophatters' Orchestra (NBC), WBEN
Dick Tracy, sketch, CBL
Royal Rangers, WOR

5.30 P.M.
Your Family (NBC) WBEN
Bloom Chasers, CBL
Singing Lady (NBC) WHAM

5.45 P.M.
Little Orphan Annie (NBC), WBEN
Stock Quotes, CBM
Howie Wing, CFRB
Middleman's Orch., WHAM

(Evening, EDT)

6.00 Evening
Salade Russe, CBL

6.15 P.M.
Gallichio's Orchestra, WJZ
Evening Bulletin, CBL

6.30 P.M.
Sports News, WGR
Boake Carter (CBS) WJR
Alma Kitchell, WJZ
House of Dreams, CBL

6.45 P.M.
Sportlight Parade, CFRB
Lowell Thomas (NBC) CBL

7.00 P.M.
Amos 'n' Andy (NBC) CBL
Wrigley Program (CBS) WGR
Easy Aces (NBC) WHAM
Ray Heatherton, CFRB

7.15 P.M.
Mr. Keen, WJZ
Uncle Ezra's Radio (NBC), WBEN

7.30 P.M.
Lone Ranger, WOR
Living History, CFRB

7.45 P.M.
Jimmy Kemper (NBC) WEAF
Outdoors (CBC) CBL
Boake Carter, WABC

8.00 P.M.
One Man's Family (NBC), CBL
The Forum Talks, WGR
Boy Shield Revue, WJZ

8.30 P.M.
Tommy Dorsey's Orch. (NBC) WEAF
Paul Whiteman's Orch., CBL
Lone Ranger, WGN
Just Music, CFRB

9.00 P.M.
Town Hall To-night (NBC), WEAF
Meet the Champ, WABC
Banff National Park, CBL

9.30 P.M.
The Word Game, CFRB
National Music Camp, WJZ
Evening Serenade, CBL

10.00 P.M.
Blue Mountain Mill, CFRB
Musical Klass (NBC) WEAF
Melodic Strings, CBL

10.30 P.M.
It Can't Be Done, WABC
Melodies From the Skies, CBL
Minstrel Show, WJZ

11.00 P.M.
News, CBL
Dance Orch. (NBC) WEAF
Dailey's Music (CBS) WGR
True or False, CFRB
Frank Dailey's Orch., CFRB

11.15 P.M.
Impressions, WOR
Under the Big Top, CBL
C.X.O. Boxing Bouts, WJZ

11.30 P.M.
Dance Orchestra, WHAM
Pendarois' Orchestra, CFRB
Romanelli's Orch., CBL

12 P.M.
Fields' Orchestra, WOR
Farmer's Orchestra (NBC), WJZ
Norvo's Orchestra (CBS), WABC
Henderson's Orch., WBEN

Thursday

(Morning, EDT)

8.30 A.M.
Clipping Bureau, WEAF
Dance Parade, CBL
Christian Science, CFRB

8.45 A.M.
Gospel Singer, CFCF

9.00 A.M.
Breakfast Club (NBC) CBL
As You Like It, CFRB

9.15 A.M.
The Goldbergs, CFRB

9.30 A.M.
Joyce Jordan, WABC
Song Program, WBEN

9.45 A.M.
Tower Clock, WHAM
Bachelor's Children, WABC

10.00 A.M.
Mrs. Wiggs (NBC) CBL
Pretty Kitty Kelly (CBS), WGR
Just Neighbors (NBC) WHAM

10.15 A.M.
Myrt and Marge (CBS) WGR
John's Other Wife (NBC), CBL
Women Only (NBC) WHAM

10.30 A.M.
Josh Higgins (NBC) WJZ
Just Plain Bill (NBC) CBL
Hilltop House (CBS) WJR

10.45 A.M.
Woman in White (NBC), WBEN
Ma Perkins, WJZ
Stepmother, WGR

11.00 A.M.
Mary Marlin (NBC) WHAM
David Harum (NBC) WBEN
Hollywood Adventures, CBL

11.15 A.M.
Vic and Sade (NBC) WHAM
Lorenzo Jones (NBC) WBEN
Mrs. Page, WJR

11.30 A.M.
Big Sister (CBS CFRB
Store Stumpers, WBEN

11.45 A.M.
Road of Life (CBS) WBEN
Most of Life (NBC) WHAM

(Afternoon, EDT)

12.00 NOON
Health Education (NBC), WBEN
Tower Town Tempos, CFRB
Sweet Hour of Prayer, CBL

12.15 P.M.
The O'Neills, WBEN
Irene Beasley, WGR

12.30 P.M.
Dean and Austin, CBL
Romance of Helen Trent, WABC

12.45 P.M.
Our Gal Sunday, WJR
Cecil and Sally, CBO
Cadet Quartette, CBL

1.00 P.M.
Happy Gang, CBL
The Goldbergs, WGR

1.15 P.M.
Three Romeos, WEAF
Farm Broadcast, CFRB
Vic and Sade, WABC

1.30 P.M.
Road of Life (CBS) WGR
Mother-in-Law, WJZ

1.45 P.M.
Gospel Singer (CBS) WJR
Glen Danvers, WJZ

2.00 P.M.
Symphonic Hour, CBL
Betty and Bob, WEAF

2.30 P.M.
Columbia Salon Orch., CFRB
Light Opera, CFCF
Valiant Lady, WHAM

2.45 P.M.
Hymns of All Churches, WEAF

3.00 P.M.
Block's Varieties, WABC

3.15 P.M.
Ma Perkins, WEAF
Home Forum, KDKA
Piano Recital, WJZ

3.30 P.M.
Pepper Young (NBC) WBEN
Army Band (CBS) WGR
Variety Revue, WHAM

3.45 P.M.
The Guiding Light (NBC) WBEN
David Harum, WOR

4.00 P.M.
Book Review, CFRB
Do You Remember? CFRB
Backstage Wife, WBEN
Club Matinee, CBL

4.15 P.M.
Stella Dallas, WEAF

4.30 P.M.
The Hughes Reel, WBEN
Vic and Sade, CFRB
Home Folks, CKLW

Radio Log

CANADIAN CORPORATION

	M.	Kc.
CBL	551	840
CKCL	517	580
CBM		1050
CBO		880

COLUMBIA SYSTEM

WABC	349	860
CFRB	435	690
WJR	400	750
WGR	545	550

MUTUAL SYSTEM

WOR	422	710
WLW	428	700
WGN	416	720

NATIONAL (Blue Network)

WJZ	395	760
WHAM	261	1550

NATIONAL (Red Network)

WEAF	454	660
CRCT	357	840
WBEN	383	900

Hambletonian Hopeful

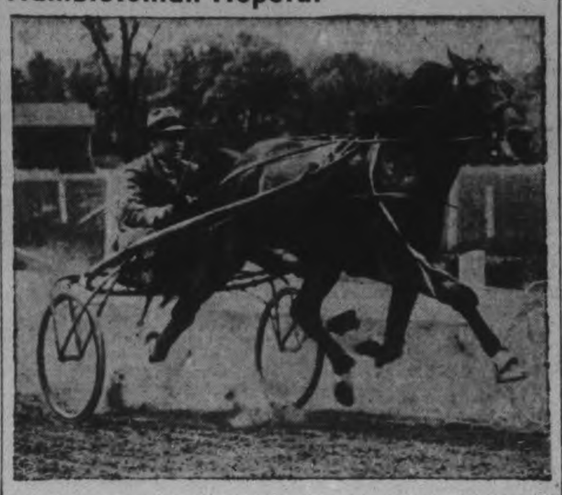

Eligible for the famed Hambletonian Stakes at Goshen in August, and one of the favorites into the bargain, is Dale Hanover, ABOVE, seen out for a canter with Elbridge T. Gerry in the sulky. The Hambletonian hopeful is a son of Guy McKinney winner of the first running of the classic in 1926

Regent
TO-DAY AND THURSDAY
PERFORMANCES 2.30 - 7.00 - 9.00
BLAZING DRAMA HOT FROM HOLLYWOOD!
RICHARD DIX
IT HAPPENED IN HOLLYWOOD
Taste all the thrills of the most exciting spot on the face of the globe!
with FAY WRAY
A COLUMBIA PICTURE
SPECIAL SHORT FEATURES

CAPITOL
To-day & Thurs.
Daily 2.30 - 7.00 & 9.00
They have to steal..their love, their kisses!
The true-life story of love on parole...
SYLVIA SIDNEY · GEORGE RAFT
"YOU AND ME"
A Paramount Picture with
BARTON MacLANE · HARRY CAREY · ROSCOE KARNS
Produced and Directed by FRITZ LANG
EXTRA!
Bob Crosby & His Orchestra
FRIDAY AND SATURDAY
Robert Louis Stevenson's "KIDNAPPED"

Scrappy Chinese Force Japs Near Crack-Up

NEW YORK, July 12 — (AP). — The Chino-Japanese conflict is entering a critical stage which may determine the ultimate outcome and it is a far cry from victory yet, for badly battered China's chances have improved.

A crack-up in the morale of the suffering civilian population of either country would mean the begining of the end. That is what Japan is playing for—a Chinese collapse—in Nippon's eager drive along the Yangtse river against China's provisional capital, Hankow.

And that is why Japan has been so insistent on this campaign that she has sent a third note to other nations asking that they evacuate their citizens from Yangtse Valley cities which may be bombed in the Japanese advance.

Loss of it Capital naturally is a grievous blow to the morale of any country. And by the same token, the capture of Hankow would give the Japanese a big leg-up back home.

Army Needs Boost With Citizens

The Japanese Government needs exactly that, for the country's economic structure has been shaken in the first year of war, and the hand of hardship is heavy on the nation.

Japan likely will capture Hankow. There is much doubt however, whether the Chinese morale will crack under this blow. They may merely pull back as they did when they lost their Capital of Nanking, and keep on harrassing the Japanese.

This question was answered indirectly the other day by Japanese War Minister Seishiro Itagaki, when he declared Japan must be prepared to fight "at least 10 years." The censensus of experts of the western world, however, is that Japan couldn't possibly carry on such a war for 10 years, because her economic structure would crack before that time expired.

This gets us back to the original assertion of the Chinese when the war started: "If we can only hang on for a couple of years, the Japanese will beat themselves."

Assuming, however, that Japan can crush the Chinese military resistance, she still has to compel or persuade the Chinese to cooperate with her administration. That is the crux of the thing, and students of the Orient say it will be a cold day when John Chinaman takes in the laundry of his Japanese conqueror.

New *Under-arm*
Cream Deodorant
safely
Stops Perspiration

1. Does not rot dresses — does not irritate skin.
2. No waiting to dry. Can be used right after shaving.
3. Instantly stops perspiration for 1 to 3 days. Removes odor from perspiration.
4. A pure white, greaseless, stainless vanishing cream.
5. Arrid has been awarded the Approval Seal of the American Institute of Laundering, for being Harmless to Fabrics.

TEN MILLION jars of Arrid have been sold. Try a jar today!

ARRID

39¢ a jar at all stores which sell toilet goods (also in 15¢ and 59¢ jars)

The Examiner BULLETIN BOARD

Howard Hughes' representative at New York announced last night that arrangements had been made for refuelling the millionaire's plane at Winnipeg and Edmonton.

An Alberta government-sponsored road-work program with tax arrears and tax remission slips for payment will go into effect immediately.

Four Canadian chess players are to represent Canada at the Argentine chess tournament in April next year, based on the result of the Dominion tournament.

Leslie E. Earle, 52, of Toronto, collapsed and died yesterday a short time after he had had nine teeth extracted.

Autumn By-elections.

By-elections in the vacant Federal ridings of London and Waterloo South will not be called until autumn, Premier Mackenzie King announces.

British Columbia police are investigating the death of 18-month-old Carmen Lajeunesse, whose body was found in a stream. Murder is suspected.

At Montreal, a 22-year-old girl, Ann Forget, was sentenced to a month's imprisonment for stealing jewelery and clothing valued at $1,200.

Martial law is believed imminent in the Haifa area of Palestine, where British Marines have been fighting with an armed guerilla band.

Two women were killed and four other persons injured at Tom River, N.J., yesterday when an automobile crashed into a building.

Woodey Hockaday, who was beaten in an attempt to reach President Roosevelt's car in Oklahoma City on Saturday, has been jailed on an insanity warrant.

Major George F. Fletcher, of Ottawa, Superintendent of "G" Division R.C.M.P., is being superannuated at the end of this month after 35 years' service.

The National Recreation Association in the United States reports there were more participants in softball last year than there were in official baseball.

Rescues Firemen.

In Brooklyn 26 firemen were overcome by smoke while fighting a fire at a lumber finishing mill and several of them were dragged to safety by a policeman.

Chief Justice F. R. Latchford of Ontario was reported in a serious condition yesterday after a gastric hemorrhage some days ago.

Canadian consumers smoked almost a billion more cigarettes last year than in the 12 months previous, according to official figures issued at Ottawa.

Manny Feder of Toronto will be released on $10,000 bail, pending his appeal against conviction and sentence of four months for keeping a common gaming house.

Quits League

GENEVA, July 13—(AP).—Venezuela, member of the League of Nations since 1920, resigned to-day, giving no explanation of her action.

Resignation from the League of Nations becomes effective two years after formal notification is given.

Venezuela becomes the ninth Latin-American nation to resign or give notice of resignation from the League.

Japan and Germany have resigned. Italy has given her two years' notice.

As France and Turkey Agree

Suad Bey, LEFT, Turkish Ambassador to France, and Georges Bonnet, French Foreign Minister, are shown as they reached an agreement on a pact between their countries, providing for joint military occupation of the Sanjak of Alexandretta. A future plebiscite will determine whether Alexandretta will become an autonomous Moslem state or be rejoined to Syria, which is under French mandate.

MORE ABOUT—

Two Test Plots

(Continued from Page 1)

particulads reviewed by Mr. Newman and Mr. Keegan in his discussion. Stakes bearing the name of each variety enable any visitor to distinguish them and not for himself their distinctive qualities.

Mr. Keegan, speaking at the Clarence Mann farm, said he had visited three other test locations that are under the supervision of the Ontario Agricultural College, two in York County and one in Ontario County, and the samples on Mr. Mann's farm rated best in his inspection, partly as a result of a better seasonal distribution of rainfall, and also because the soil seemed to be better. Mr. Newman did not make any comparisons in his talk at the Gordon Hancock farm, but he said he was greatly impressed with the results which will be made available for farmers generally when the plots have been carefull harvested and their grain examined.

Both speakers explained that the Governments have undertaken a new policy, at least throughout Ontario, of planting samples of many varieties of grain on selected farms both in Eastern and Western Ontario, in confining all the experiments to the O.A.C. on the one hand and the Dominion's farm at Ottawa on the other. They expect to obtain definite knowledge about the suitability of varieties to particular regions, and thereby to be in position to afford farmers exact information and advice as to what grains would likely return them the best results.

Quaker Oats Interested.

Mr. Newman said that a great deal of effective work had already been accomplished in the Peterborough district as the result of A. D. Runions' initiative when he was the agricultural representative in this county.

"Mr. Cutting of the Quaker Oats Company spoke to us about the wheat mixtures that were grown in this section." Mr. Newman said, "and inquired whether something could be done to improve the standard of locally grown grain for the purpose of making it suitable for use by his company. So we tried the club testing plan, we got elite Dawson's Golden Chaff winter wheat, and the result is that you now have a lot of excellent Dawson wheat in this area. But, the seasons have diffirent effects in the gluten content of the grain, and last year it was a little too high, and the Quaker Oats Cmpany had to bring in other wheat of lower gluten content. This year there may be less gluten. I understand that is the expectation Mr. Cutting has expressed."

Mr. Newman said that although Junior No. 6 wheat "runs a little lower in gluten than Dawson's, it is not so winter hardy, and we feel it would be unwise for the farmers to jump from their good Dawson to any other variety without having complete data to advise that change. The logical thing to do is to test both of them and three or four other varieties in representaitve places for such qualities as yield, strength of straw, ripening, and so on. Junior No. 6 may not be better than Dawson when grown here, and that is what we are trying to find out. We shall get some information this year, but the data we need cannot be collected in a short time. It will take more than one year to find that out, to duplicate our tests, for milling and baking purposes, and see how they compare. I would say, go on with Dawson's Golden Chaff until it can be proved to the farmers that some other variety will pay them better."

To Extend Experiments

Mr. Patterson said the arrangements were being made now to extend the experiments by planting larger areas in specimen seed. Mr. Hancock has agreed to co-operate by putting in some varieties, but other farms are needed, probably in the Rice Lake section, and elsewhere in the district, as a plan for eventually developing a soft white wheat low in protein.

Some of the Barleys

One of the varieties of barley that stood out in that section on the Hancock experimental row was Pentland. Mr. Newman said it is especially resistant to rust, it is strong in the straw, and although it is a little on the small side in the kernel, "it will yield with the best of them and produce a lot of grain."

"Pentland is well worth watching. I don't know any barley that looks nicer. However, if you are growing for the malting trade, I don't think I'd be too serious about Pentland. One thing about it is that I know it was standing when other varieties were flat last year."

Velvet No. 2 makes excellent feed barley because its straw remains greener than nearly all the others. "You want to watch the results we get from this variety," Mr. Newman said.

O.A.C. 21—"It may take a long time to beat it, and I'm not sure that we will."

Mensury—"Maltsters like this variety as good as O.A.C. 21. We have been growing it on our main farm at Ottawa because we find it a little better in some respects than O.A.C. 21."

Newal—"A good yielder."

Byng—Not so long in the straw as the others.

Trebi—Not wanted by maltsters. Has a great reputation as feed barley, but is not doing well in the east as in the west.

Hanchan—Inclined to lodge in heavy soil. This was the only variety of grain in the Hancock field that had lodged or fallen.

Peatland, Mr. Newman said was good to mix with buckwheat in planting. It was also strongly resistant to rust.

Oat Rust Problem

The standard variety of oats, Mr. Newman went on, include Victory, Alaska, Banner, O.A.C. and others. The Department is trying to eliminate rust in stem and leaf. Some varieties are susceptible to rust in the stem, others in the leaf. By selection and culture, the object is to produce a variety that will withstand rust entirely.

Erban and Lanark, comparatively new varieties, don't take rust in the leaf, and Vanguard resists rust in the stem. Crossing these varieities, Erban and Vanguard, have produced other varieties that are being experimented with in forty-four plots in eastern Ontario, and at as many more in the western section of the province "to see how they react to rust, especially whether they resist in both stem and leaf."

Mr. Newman said there were 45 forms of leaf rust and more than 100 forms of stem rust, indicating the problem that has to be overcome. His discussion continued along the row of oats, dealing with each specimen plot containing varieties that as yet are only experiments. They have not yet been named:

At Clarence Mann's farm, Mr. Keegan discussed the varieties of grain reveiewed by Mr. Newman, and also others planted only in the O.A.C. experiments on that farm.

Find Body, Seek Rest After Launch Upsets

VAL D'OR, Que., July 13 (CP).—Dragging was resumed early today in an effort to establish the death toll at least one life when the M. S. Jean of a boating accident which claimed overturned with 32 passengers a short distance from the shore of Blouin Lake.

Only the body of Edward Atchison, 23, was recovered late last night after six hours of dragging and police said they doubted if there were any other victims. Reports, however, said two or three others had disappeared with Atchison and further dragging was ordered.

Fellow passengers of Atchison expressed the belief he had been injured when the 30-foot launch aptparently fouled the line of a moored boat and capsized before righting itself late yesterday afternoon. Atchison and about a dozen others riding on the roof were thrown into the water but the others remained within the glass-enclosed cabin, though the launch filled with water to the gunwales.

Persons on shore and other holidayers reached the scene almost immediately, removing the cabin passengers, many of whom were small children taking advantage of Capt. E. E. Marcou's offer of a free ride.

The accident occurred only a short distance from shallow water and most of those within the cabin were guided to safety with little difficulty.

Capt. Marcou had pulled alongside the wharf and had offered a ride to a few persons standing there. More than 30 took advantage of the offer, however, and Atchison and about a dozen others were sitting on the cabin roof when the boat upset. He disappeared immediately

Mrs. Horlick Dies

Hastened, it is believed, by grieving over the loss of her daughter, the death occurred at Racine, Wis., of Mrs. William Horlick, Sr., ABOVE, widow of the founder of the $20,000,000 malted milk fortune. Toronto police were still investigating the death of Mrs. Horlick's daughter, Mrs. Maybelle Horlick Sidley, who died in Toronto at the house where she had been a guest for almost a year.

OBITUARY

P. J. SCOLLARD

A highly respected citizen of this city died Tuesday afternoon in the person of P. J. Scollard following a heart attack three weeks ago. The late Mr. Scollard was born in Ennismore 70 years ago, the son of the late John Scollard and Catherine O'Connor. The deceased was postmaster and general merchant at Ennismore for 28 years when the family took up residence in this city. Mr. Scollard entered business on George street a short time later which he conducted until his retirement eight years ago due to ill health.

Mr. Scollard was of a retiring disposition, but was greatly admired by his many friends and acquaintances for his pleasing personality and sincerity of purpose. He possessed high Christian qualities which he practised both in his business and privite life. He was a devout Catholic in religion and a devoted member of St. Peter's Cathedral for the past 22 years.

Surviving are his sorrowing wife; one son, Patrick of Toronto, and one daughter, Veronica at home; also two sisters, Mrs. Dr. Moloney and Elizabeth of Ottawa, and one brother, William of Ennismore. He was predeceased by his brother, the Most Rev. D. J. Scollard, Bishop of Sault Ste. Marie, four years ago.

The funeral Mass will be chanted at St. Peter's Cathedral on Friday morning at nine oclock. Interment will take place in St. Martins Cemetery, Ennismore.

MINER'S PLAY PRODUCED

"Land of My Fathers," a play written by Jack Jones, ex-miner, preacher and politician, and portraying the lives of unemployed miners, has been produced in London.

A PRACTICAL BANKING SERVICE

You are certain to find at this bank a sympathetic and practical understanding of your business problems. The service we offer our clients is based on 82 years' experience gained through close co-operation with hundreds of capable business men during good times and bad.

We shall be glad to have you discuss your requirements with us.

THE BANK OF TORONTO

Incorporated 1855

10DWF

AUTO ODDITIES —by SHELL

A typical Yugoslavian road sign which makes motoring in that country somewhat bewildering to foreigners. Shell service along the way, however, smooths out the difficulties.

● Automobile wheels throughout the world roll on Shell Gasoline—and Shell in Canada uses this world experience to make four seasonal gasolines precisely for the conditions under which you drive. Try a tankful today and prove for yourself the difference world experience makes.

WORLD EXPERIENCE IN EVERY GALLON

SHELL

A German automobile manufacturer has created this new "cross-country" car which drives and steers on all four wheels. Shell learns much about gasoline performance on all types of roads in Germany.

Attached to a truck, this novel mowing machine can reach over highway guards to cut grass and weeds along the shoulders of the road. Under favourable conditions, the machine can mow at a speed as high as twenty-four miles an hour.

51-38

Our Buyer Was At The Right Place At The Right Moment And Snapped Up These Dresses At The Manufacturer's Clearance Price!!!

A Sale of Summer DRESSES!

Right at the peak of the season we are able to offer you dresses that ordinarily sell at dollars more. Thursday, Friday and Saturday we put on Sale our share of the buyer's fortunate purchase . . . The values in these two price groups are unusual, and you'll be tempted to buy generously when you see the selection . . . the qualities . . . the styles. Don't wait, be on hand first thing Thursday morning

YOU SAVE FROM $1 TO $2 ON EVERY DRESS

High fashion dresses like these are worth buying in twos and threes at this thrifty price. Really grand dresses, including plain pastel crepes . . . dainty summery printed crepes . . . tailored doeskin jerseys . . . sunbeam stripes. All in cool summery styles, effectively trimmed . . . and just think, at the beginning of this season these very dresses were 2.98!

WOMEN'S AND MISSES' SIZES 14 to 44

Made To Sell For 2.98 **1.98**

Made To Sell For 3.95 and $5 **2.98**

Styles for sport, business and afternoon wear in this sensationally budget-priced group of quality frocks. Styles for women and misses in sizes 14 to 48!

A value-sensation you can't afford to miss if you are looking for one or more dresses to round out your summer wardrobe. Scores of the coolest, smartest styles to be had anywhere . . . and certainly the price is no indication of the qualities! Choose from Sunnivale Prints . . . Printed Linenes . . . Wemco and Floral prints. Can you imagine it! Dresses such as these at such a low price!

One and Two-Piece Styles

PHONE 1780 **RICHARD HALL Limited** FREE DELIVERY IN CITY

The Peterborough Examiner

PETERBOROUGH, ONTARIO, CANADA, WEDNESDAY, JULY 13, 1938

$500,000 House For Sale

HOLLYWOOD.—John Barrymore's 40-room mansion on Tower Road, with artistic odds and ends from all over the world, bore a "for sale" sign today. The actor has not lived in the $500,000 house since his marriage to Elaine Barrie.

Three Unsuccessful Breaks

HAMILTON.—Joseph Walker, 27, probably believes misfortune runs in threes and now he may look forward to better luck. When he was captured yesterday, it was his third unsuccessful attempt to break jail, police officials said here today. Walker escaped from Burwash Jail July 4.

BOARD OF HEALTH WILL SPONSOR WELL BABIES' CLINIC IN CITY

M.O.H. Report Favorable On The Project

The Well Babies' Clinic will continue in the future as an activity of the board of health, it was decided at a meeting Tuesday when the board followed a recommendation made by Dr. G. Murray Fraser, M.O.H.

The clinic, which gave notice it would be forced to cease operations due to lack of funds, has been operated since 1919 as a unit separate from the board of health. Volunteer workers have done much of the work of the organization, Dr. Fraser conducting examinations. In his report the M.O.H. paid tribute to the voluntary workers, said he hoped the assistance of such workers would be given in future. He suggested that possibly some club might take over the work as a project, under the supervision of the board of health.

Ald. James Dutton and Ald. Herbert McCannan has moved the resolution by which the board will carry on the work of the clinic, and expressed appreciation to those voluntary workers who have given their services in the past. Ald. Dutton said as he hoped the work would continue. The assistance of voluntary workers should be welcomed at all times, he said.

Lily Display Is Open To Public

Peterborough's flower lovers are reminded of the showing of lilies and other flowers at the home of John A. Smith, 150 Benson avenue, Thursday and Friday evening. Several varieties seldom seen by most people are Sunset, which attains a height of 6 to 8 feet, its petals a brilliant red recurved, yellow centre and deep spotted, and Shuksan. This latter lily is a hybrid developed by the late Dr. Griffiths. The ground color is capucine yellow and spots are claret-brown, shading to Morocco red. Other lilies in bloom are Regale, Creelman, Wilsoni, Davidi, Willmottiea, Princeps and Shelbourne hybrid. Other flowers to be shown will include a fine display of roses.

Mr. Smith has arranged this show Thursday and Friday evening as a means of obtaining funds for the exhibition of flowers by the Peterborough Horticultural Society, of which he is president, in August. A silver collection will be taken up.

Threshing Wheat On Otonabee Farm

Threshing of fall wheat on Dave McIntyre's farm near Mather's Corner in Otonabee was reported to the Examiner today and is believed to be the first work in this advanced stage of harvesting in Peterborough county.

From various sources the consensus of information indicates that Peterborough farmers are generally beginning to cut an exceptionally fine crop of fall wheat. Robert Scott of the Chemong Road spoke a few days ago about a field of wheat on his farm which he considered to be one of the best he had seen on his land. Cliff Hancock on the second concession has eighty-five acres of wheat, and his reference to it was "just come out and see it for yourself". These are samples of the news coming from the country. The grain looks splendid, the wheat is brown and has stood up well, and the spring crop fills out an agricultural picture that extends all through the Peterborough district.

Harry Kester Is Holding His Own

Harry Kester, the young man who was rescued from drowning in the Trent Canal on Sunday night and resuscitated by the members of the Peterborough Fire Department, is still in a very serious condition in St. Joseph's Hospital, where he was taken soon after the rescue. On Tuesday double pneumonia set in, and Dr. Bob Young, who has been attending him, states that he has a 50-50 chance to live. This afternoon it was stated at the hospital that he was holding his own.

Ottawa Fair Calls For Havelock Judge

(Examiner Correspondence.)

HAVELOCK, July 13. — On the recommendation of the Scottish Highland Dancing Committee of the Central Canada Exhibition Association, the directors have appointed W. M. Platt of town to judge the Highland dancing competitions and the championship competitions at Ottawa, in August. This makes the seventh consecutive year that Mr. Platt has been appointed judge of the Highland dancing at the Ottawa Fair, and the appointment speaks for itself as to Mr. Platt's ability.

The Rambling REPORTERS

LOSING RESPECT FOR WOMEN.

Ald. Walter Stocker is fast losing his high regard for the feminine sex in its entirety. Most usual remark for Walter to make during council meetings in the past when the name of any girl or woman was brought up, has been "She's a fine girl, I know her well."

But at yesterday's board of health meeting Walter reported in shocked tones that he had learned from the caretaker of the women's rest room on the market square that last Saturday night she found there four empty whiskey bottles and two empty beer bottles.—P.

Ald. Gordon Is Inconsistent Board Is Told

"I am writing you this letter so that I may have an opportunity of appearing before the board and discussing some of the things that the Medical Officer of Health has not done, while he is pursuing these poor people who cannot afford to put in sanitary connections," a letter from Hon. G. N. Gordon to the board of health stated yesterday. The board instructed the secretary to invite Ald. Gordon to appear before them to state his complaints.

The letter was written in connection with a complaint to Ald. Gordon by a woman who claimed she is being persecuted by the city. She has been forced to make change after change on her property and now the medical officer is insisting she put in a sewer connection, which she cannot afford, she wrote to Ald. Gordon.

In his letter to the board, Ald. Gordon complained that the woman has been forced to tear down one building to satisfy a milk company while at the same time the Canada Packers has been permitted by the M.O.H. to pervade an entire area with a high stench, causing hundreds of thousands of dollars loss in property values. No attempt has been made by the M.O.H. to alter this commission, he charged.

"At the last council meeting Mr. Gordon was insistent the regulations of the board be enforced and this is a case in point," declared Ald. Dutton in reply to Ald. Gordon's letter. "He should be consistent."

Another letter from Ald. Gordon resulted in the board instructing Sanitary Inspector Ronald MacPherson to examine the Auburn Mill for evidence of stream pollution. Ald. Gordon said it had been brought to his attention that the Otonabee River is being seriously polluted by the woollen mill and asked for the investigation.

Traffic Court Has Heavy List

When it was announced in traffic court this morning that the crown was not ready to proceed with a reckless driving charge against Fergus Condin, arising out of an accident on the Lakefield road in which J. Moynihan also figured W. J. Arthur Fair protested vigorously. His client, Condin, he said was taking a course in commercial radio in Toronto, he was all ready to go on with the case and was losing time and money over the delay.

On the other hand W. B. Gordon who represented Moynihan wanted an adjournment.

The suggestion was made that the whole thing was a civil matter but Traffic Officer McClure declared that both drivers had been guilty of reckless driving and the charges would be pressed.

The cases were finally fixed for Saturday and will have to go on then.

There was a long list of traffic charges this morning. J. F. Reid, 577 Water Street was fined $5 and $3 costs for speeding on Highway No. 7, and Henry Campbell was assessed $5 and $2.50 costs for not producing a license. Roy Marks, Parnell Street was nicked $2 and 75 cents costs for carrying a passenger on his bicycle. It costs Arthur Little of Dummer $5 and $2.50 costs for not having license markers on a trailer and Wilson Webb of Norwood paid $10 and $2.50 costs on a reckless driving charge to which he pleaded guilty, his offence consisting of having four persons on the driver's seat.

Howard Karr, Toledo, O., was fined $5 and $3.00 costs for not stopping at a stop street and B. Bell of Garden Hill $4 and $1 costs for not obeying traffic lights at Charlotte and Park Streets.

COMPLAINS OF INSECTS.

There were a number of drunk charges in Police Court this morning, but apparently none of them were linked up with the celebration of the Glorious Twelfth. There were several pleas of guilty, but in one case it took the evidence of Chief Constable Newhall and Constables Puffer and McGillen to get a conviction, the accused putting up a strenuous argument that he had not been drunk. Incidentally he took advantage of the occasion to complain that he had been badly bitten by insects while in the cells during the night.

Scenes As Glorious Twelfth Is Celebrated In Peterborough

Happiest youngster in the entire hour-long Orange parade on Tuesday afternoon was 5-year-old Jackie Thompson, 176 Charlotte Street. Shown at TOP LEFT, Jackie was drum major of the J. W. Bell Memorial Chapter No. 1175's crack band. At TOP RIGHT are two of the oldest ladies to watch the parade go by. At LEFT is Mrs. A. E. Scott, 114 Maria Street, 80 years of age. At RIGHT is Mrs. Lydia Long, 799 George Street, 92 years of age. One of the oldest lodges in Ontario was that from Bewdley. Organized 104 years ago, the unit has never missed a celebration of the Glorious Twelfth. Leading light in the strong order today is Worshipful Master William Dickson, shown at LOWER LEFT, who attended his 48th celebration on Tuesday. The Argyle Highlander from Belleville, shown captive at LOWER RIGHT, is Don Grant. The two girls shown with him said that any man in kilts is fair game and that they succeeded in capturing him. One of them got his cap. His buddy eluded capture but lost his cap too. The girls are Dot McCallum (LEFT) and Ted Coombes, both of Peterborough. (Examiner Staff Photos.)

A Slight Catch

FORT ERIE, Ont., July 13 (C.P.). —Scores of Canadian couples who have crossed the border here planning speedy weddings in Buffalo and other New York State cities have returned disappointed. Since July 1 applicants for marriage licences must produce a medical certificate showing they have passed Wasserman blood test successfully.

Accused Is Given Benefit Of Doubt

"I may be going a little out of my way to give you the benefit of the doubt in this case," said Magistrate E. A. Gee in police court this morning in dismissing a charge of illegal possession of liquor against Sherman Godfrey of Young's Point.

Provincial Constable D. M. Carruthers told of seeing Godfrey and his uncle in Young's Point and said that when he called to the uncle to stop, Godfrey had gone up a side road for some distance and witness heard a sound of glass, as if bottles had struck a stone or clinked together. Godfrey then came back to the police car and when asked what he had dropped up the road said he had dropped nothing. The officer went up the road to where the accused had been and found two bottles of beer which were put in as an exhibit.

County Constable Harry McLachlan who was with the provincial officer at the time corroborated his evidence. One of the bottles put in as an exhibit was opened and the officer swore it smelt like beer.

W. B. Gordon, who defended Godfrey, asked for a dismissal of the case but Magistrate Gee said the accused should be put on his defence.

In the witness box Godfrey said he had gone up the road to deliver a note and knew nothing about the bottles of beer the officer had found. He declared he did not have them.

Magistrate Gee, in dismissing the case, said the circumstances were very suspicious, but he had decided to give the accused the benefit of the doubt.

Girl Is Suffering Slight Concussio

Viola Edwards, 16 whose home is at Lock 19, suffered a slight concussion and sustained a number of cuts, and abraisions last night when she fell from the rear of a truck driven by Charlie Willis, 217 Princess Street. The girl was standing at the rear of the vehicle in company with Tom McCarthy and as the truck which was driving south on George Street turned east at Lake Street, she fell off and struck the road heavily. Dr. Gordon rendered first aid and the girl was taken to her home

Make Attendance Compulsory At Chest Clinics

Compulsory attendance at free chest clinics or examination by their own physicians for all tubercular contacts, is being sought by the Board of Health here. Tuesday the board passed a resolution asking the Department of Health to take such steps as would make examination compulsory

The move was brought about by lack of response by tubercular contacts, all of whom may some day be confined to sanataria at the city's expense, on the occasion of the travelling chest clinic's last visit here. Ald. James Dutton expressed himself concerned about the lack of response and pointed out that the government is spending large sums of money to provide such a service. Attendance at such a clinic or examination by a physician is essential because either course might bring about an early diagnosis of tuberculosis or might even prevent the disease's obtaining a foothold.

Dr. G. Murray Fraser, M.O.H., said that a number of people had been informed about the clinic and had failed to put in an appearance. He cited the case of one woman who has been notified before each clinic, who promises to come for examination, and who never yet has been present.

3 False Alarms During Celebration

If Fire Chief George Gimblett had just caught a glimpse of the prankster whose faulty sense of humor led him on to ring in false alarms while the city was crowded with visitors on Tuesday, there would have been no more Orange celebration for him.

Three different times at the height of the festivities alarm boxes were pulled and the Department went roaring through crowded streets only to find all were false alarms. Driving the huge trucks in the middle of the traffic jams that Peterborough experienced on Tuesday is a hazardous enterprise and the Fire Chief was more than justified in his anger when he discovered the Department had been called out just because someone thought it would be a joke to watch the fire fighters roar down the streets.

Lapointes Cruising

QUEBEC, July 13—(CP). — The Minister of Justice and Mrs. Lapointe left here yesterday for a cruise of the Gaspe Coast, Nova Scotian ports, Newfoundland, Labrador and the Saguenay River.

OBITUARY

VICTORIA ISABELLE WINSLOW

(Examiner Correspondence.)

MILLBROOK, July 13. — The death of Victoria Isabelle Winslow, only daughter of the late Mr. and Mrs. Clare Winslow, and only sister of Mr. L. H. Winslow, of Millbrook, occurred at Halifax on Sunday, following a two months' illness.

She was a graduate of the Winnipeg General Hospital, and at the time of her death had been, for the past seven or eight years, superintendent of the Children's Hospital, Halifax, Nova Scotia. Miss Winslow had held a number of other important positions, following her graduation into the nursing profession, including the Jones' hospital, in New Brunswick, and the General hospital at Moose Jaw, Saskatchewan.

The funeral will take place on Thursday, July 14, following the arrival of the Montreal train at Cavan station, at 5 p.m., with service in St. John's church, Ida, the Venerable Archdeacon William Simpson, B. A. officiating. Interment will be in the family burial-plot in St. John's cemetery.

Building Permit Granted Hughes

The regular monthly meeting of the North Monaghan Council was held at the Court House on Monday, July 11, with Reeve Jamse Milby presiding. Thomas Hughes and James Murty asked for a building permit for a building 20 x 30 for spring repairs and storage. Permission was granted subject to the supervision of the building inspector.

The following accounts were passed for payment: Dr. Caldwell's will fund $7.00, Separate School Board $500 balance of 1937 account, street lighting Claraday district 2 months, $90.00, roads and streets $1,137.78, sheep killed by dogs $9.00, direct relief $105.85, salaries $45.00.

The following correspondence was read from Department of Public Welfare re Inter-Municipal Accounts; Workman's Compensation Board re differential preferred rating; Department of Highways, permits must be secured for new buildings or structures adjacent to King's Highways; Peterborough Utilities Commission for permission to lay gas mains on St. James Street; Hydro-Electric Power Commission, cancelling contract of J. L. Johnson; Department of Public Welfare re estimate of monthly need for relief; Department of Public Highways re reduced estimates on road expenditures; the Department of Public Health re amendments to the Sanatoria Consumptive Act.

The meeting then adjourned. The next regular meeting of Council will be held on August 8 at 2 o'clock (daylight saving time) at the Court House.

John L. Gilmour Dies In Quebec

ST. HILAIRE, Que., July 13 (CP)— John Lonsdale Gilmour, 83, chairman of the board of directors of Johnson and Johnson, manufacturers of surgical supplies, died suddenly yesterday at his summer home here. He retired from active business several years ago.

A native of Peterborough, Ont., he moved to Montreal at the age of 20 and was connected with the steel industry before joining the company he later headed. His grandfather, Rev. John Gilmour, founded the first Baptist Church in Canada at Montreal in 1831. His widow survives.

Abitibi Settlers

QUEBEC, July 13 — (CP). — Headed for colonization centres in Northern Abitibi, 25 settlers from Montreal, Nicolet and Quebec left here last night. They will establish new homes in the townships of Destor, Bearn, Clericy, Duparquet and Villemontel.

MAIN STREET TOPICS

By an Examiner Reporter.

CHARGE IS ADJOURNED.

A reckless driving charge against Roy Courneya, originating out of a collision between his car and a Coca Cola truck, was adjourned this morning until July 19.

POLICE ARE THANKED.

The police department received the hearty thanks of the Orange officials last night for the manner in which traffic was handled and for the arrangements made for the parade. There were no accidents and in spite of the heavy traffic there was a minimum of confusion.

ALLOWED TO GO.

Michael Stevens, arrested five days ago on a charge of vagrancy was today allowed to go my Magistrate Gee on a five day sentence to date from the day he was arrested. Stevens who has had a record promised to get out of town immediately, stating that he had a job to go to at Queenston.

RETIRED LIBRARIAN

Government librarian at the legislative building in Victoria, B.C., twenty-five years, Alfred V. Elmhirst is visiting his brother, W. H. Elmhirst, Otonabee, on his way to the Glasgow Exposition. He was superannuated on pension on June 1. Mr. Elmhirst is sailing from Montreal on July 25. He is a native of Otonabee having been born on the homestead.

WON DUFFUS CUP

Robert Armstrong of Ida, winner of the Duffus Cup in the field crop competition in white winter wheat, carried on by the Peterborough Exhibition, was presented with the silver trophy at the farm of Gordon Hancock in Smith Tuesday night. Mr. Hancock was himself the winner in 1936, and Mr. Armstrong captured it last year. Mr. Duffus congratulated him not only as the winner against strong competition but also for his generally progressive attitude toward his work of farming.

Nashua Factory Is Operating Full Capacity

Operating at full capacity of its production, the Nashua Paper Company is one of the brightest spots in Peterborough's framework of manufacturing industries.

The plant has been working around the clock in night and day shifts for the last two months, filling orders that have been augmented by increased export business. The present peak of activity is likely to continue for another month at least. Although the outlook for August is not as rosy as it has been since late Spring and the first part of summer, improving general conditions throughout the country may maintain the plant in its booming conditions.

Several of the employees report that overtime is general with them, bringing bulkier envelopes, and they are hoping the current peak output will continue all summer. And these men say the average wage throughout the year down at the south Aylmer Street factory ranks with the highest in the city for what may be roughly called the same kind of work.

The Nashua Paper Company is one of Peterborough's diversified industries as a whole help to carry the city even through depressions without a generally serious dislocation of employment as is likely to occur where all the manufacturing eggs are in one basket, that is in communities dependent largely upon one central and predominant industry.

John R. Marshall, general manager, confirmed the information today that the plant is operating at capacity, speeding up to the limit several months ago and likely to continue at that rate for the next month at least.

Milk Refused On Account Of Temperature

Hot weather is keeping the sanitary inspector running from one milk company to the next checking on the temperatures of incoming raw milk, a report to the board of health Tuesday indicated.

Sanitary Inspector Ronald MacPherson reported he had turned back 2,480 pounds of raw milk during the past month, most of it because the temperature was too high. In his six months as sanitary inspector, MacPherson has only turned down 480 pounds of milk previous to this date.

"The Milk Control Board, realizing the rapidity of bacterial growth in milk of high temperature, have legislated that the temperature of milk arriving at a pasteurizing plant shall not exceed 60 degrees F," he reported. "In order that this might be, the milk on the farm must be cooled to 50 degrees F. or lower. It was necessary to reject a large quantity of milk arriving at the plants at temperatures ranging from 70 degrees to 85 degrees F."

The excessively high temperatures revealed their effects in the results of the bacterial counts estimated by the Methylene Blue reduction test, he said. In January there was only one sample graded as No. 3—milk having bacterial content of over four million—while in the past month ten samples were graded as No. 3. Similarly, in January 80 per cent was graded No. 1, while this month only 60 per cent graded so high.

"Clean, cool milk is a credit to any producer and of inestimable value to the consumer," his report stated. "In our desire to obtain such, notices have been sent to all producers that henceforth milk arriving at pasteurizing plants must conform more closely to the standards set out in the Milk Control Act."

"Milk is Cleaner."

Mr. MacPherson said he had found an improvement in the cleanliness of the milk, as revealed by the sediment tests. "These tests have been made from time to time first were made in January and over a period of six months. The 11 per cent. of the supply was found 'very dirty.' This month the amount of such milk was just four per cent."

A cross-examination between city water supply and a contaminated private well was discovered by the inspector when he visited a plant where a fruit beverage is prepared and bottled. Its removal resulted in the disappearance of colon bacilli which he had previously found to be present in the beverage.

A continued gradual improvement in the dairy farms of the district was reported. "Such improvements as properly constructed cooling vats, adequate protection of milk houses from flies, dust and dirt, whitewashing of stables, etc., were noticed on a number of farms. However, it was found necessary in several instances to exclude the milk from the city until such time as certain objectionable conditions were remedied."

About ninety per cent. of restaurants are now using the chlorine sterilizer in washing dishes and utensils, he said. All tourist homes in the city were inspected and all but one found in satisfactory condition. "Exception was taken to this one because it lacked sanitary conveniences and running water although it was within the city limits," he reported.

All Around the Fountain But No Water To Be Had

It was so hot on Tuesday afternoon that doubtless a good number of these people shown here were wishing at the time the picture was taken that some careless worker would turn on the fountain towering above them. They found this a shady spot at least, while they listened to speeches in Victoria Park. —(Examiner Staff Photo)

FICTION AND FEATURES

FIESTA

BY OREN ARNOLD

RELEASED BY CENTRAL PRESS ASSOCIATION

CHAPTER 37

NATURE OR fate or whatever it is that controls human affairs seems a trifle diabolical at times. By months of smooth sailing it lulls us into unwariness, into expecting too much; then all at once—a storm breaks.

Sometimes there are harbingers; sometimes it just starts raining, then pours. Bill Baron, foreman of the Dale-Durango ranch, was meditating on these things there at daybreak, waiting for his breakfast.

One of the cowpunchers had just ridden up out of the dawn with bad news.

"Doc, somebody slipped into that back field last night and took all th' cows."

"Hunh?" Bill was astounded.

"Fact. Th' whole 20 of 'em. Cut th' wire and drove 'em through. I followed their trail a ways, then headed back here to tell you."

It was not tragic news, but it was bad. The Dale-Durango could stand losing 20 head of cattle, but it seemed somehow a bad precedent to Bill. Things had been running smoothly since the day he and Ellen decided to buy and restore the old Durango property. Too smoothly. The law of averages usually brings some trouble when you have a long spell without worry it usually means trouble is just stacking up.

Bill ate solemnly. The ranch hands, stealing glances at him, knew the boss was deeply concerned. The usual morning jokes fell flat on him; he did not respond in kind.

"Ed, you and Shorty take some grub and water and see how far you can follow that trail," he directed when eating was done. "Come back or phone back tonight, if you can. Don't try any heroics. Just gather any news you can."

A new bunch of bulls and cows was due to arrive this morning—huge hump-backed Brahmas, wildest cow-critters ever brought to America. They had been used mostly as show animals for dangerous bareback riding in rodeos. Bill knew. He had bought two dozen of them for tests, on the theory that their hardiness and size might be bred into an American strain to produce a more profitable beef animal than was ordinarily raised in the west now. He had to receive these coming Brahmas; that's why he couldn't go after the stolen cattle himself.

He went immediately to the main ranch house to report the theft to Ellen Dale.

"Sorry to tell you, Skipper, that the bandits have raided us," he tried to make it sound light and bantering. "I don't think it's Jesse James, or Billy the Kid, but some new robber gang. I aim to hire Buffalo Bill to trail them."

Ellen gazed down at him from her front porch. Felix Montoya stood there.

"Whatever are you talking about, Bill Baron?"

"I'm saying that thieves broke into that newest test pasture last night, and lifted 20 of your choicest cows, ma'am."

"No! Really?"

"Yes. Nothing alarming, probably. But I wanted you to know."

Ellen was incredulous. "But Bill, how can anyone steal a thing as big as a cow? And 20 of them. This isn't last century. This is 1938!"

"Yeah, I know. But this part of Arizona is just about as wild as it was last century, let me remind you. I mean there aren't very many people out here, except in some of the towns. And there are thousands of square miles. Canyons and mountains and valleys without a human or even a trail of any kind. Isn't it so, Felix?"

"Si, senor!" Felix lapsed into Spanish unconsciously. He appeared interested.

"Ellen, did you know more cattle were rustled in 1937 than in any other year in history? Fact! The American Cattlemen's association reported it. A lot of it's done nowadays by motor truck—slip into a herd at night and get off with six or eight fine animals. No trail. But ours were stolen by horsemen. Driven away. I haven't been over there yet. Sent Ed and Shorty. They'll report pretty soon. I got to take over the Brahmas this morning, remember. You'll want to see them, Both of you."

"Certainly," Ellen nodded.

"Don't want to alarm you, of course. We'll report the theft to the sheriff. And go after the steers ourselves. We've been lucky. No trouble at all to date. We had some coming, I guess."

The Brahmas were there by 10 o'clock and Bill had a half dozen mounted men on hand to receive them. These 24 animals had come by motor truck. Cooped up for several hours, they were excited, angry, bellowing. Everyone not tied down at the moment with another task came to see the huge new animals. One bull was positively mountainous. Ellen Dale, who had been walking with Felix, saw the trucks drive up, and they walked across the front area there toward the main corrals.

Then all at once it happened.

When the first truck backed up to the corral gate, the huge bull became impatient.

B A R-A F-R-R-R-R-R " he roared deeply, and leaped up onto the side stanchion that had held him in the truck. It was more than head high, but he made it—crashed his front hooves over, breaking the timbers, tumbling out, bellowing onto the ground.

"LOOK OUT!" yelled Bill. "That brute's dangerous.

The natives all knew it. Brahma bulls have a reputation in the southwest.

But Ellen Dale was a newcomer there. And she and Felix Montoya had approached on foot! The furious bull saw them instantly, and charged.

Ellen shrieked—stumbled and fell prone. The fall most likely saved her life.

In the instant of his charge, then, the bull saw Felix, who was attired as usual in bright clothing. This diverted the charge toward the man.

Felix did the only sensible thing, however unheroic it may have appeared. He ran. He knew his danger, and he sped as best he could.

Bill Baron had seen it all and instantly spurred his horse. The three now formed a speeding parade which held the spectators spellbound—Felix with a fortunate lead on the bull whose head was lowered.

In all his life before, Bill Baron had never bulldogged a half dozen steers. He didn't go in for rodeo competition, and bulldogging hasn't much routine place in handling cows. But he did a spectacular thing now.

He drove his horse along side the Brahma and leaped from the saddle to the bull's horns, grasping them as he would the handle bars of a bicycle He had seen it done many times.

But even the best bulldoggers do not tackle Brahmas, and Bill had to be lucky. He was, partially so. He made the flying tackle, swung his body under the bull's neck in the correct twist. Ellen Dale screamed.

The shock of it windmilled the great animal—heels over head, then a loud PLOWP and a bellowing. For a moment the bull was stunned, and staggered slowly to its feet. That moment was enough for other mounted cowboys to dash up and drop ropes on the animal. Felix got away unscathed.

But Bill Baron lay motionless in the dust.

(To Be Continued)

Church Goes Into Oil

ALLENTOWN, N.Y., July 13. — (AP).—Financial difficulties of a 50-year-old Methodist Episcopal church appeared solved to-day by the church's entry into the oil business. Two oil wells, each producing 20 barrels, blossomed on the church lawn. Trustees decided to lease the lawn for drilling to finance and construct a Sunday school and other improvements.

The Examiner Fashion Service

Look your slimmest in this cool, easy to don, cotton frock for home tasks, porch and gardening. You'll also find it useful to slip on as a coverall apron over your dress to prepare afternoon or evening refreshments. This wrap-around frock, has your favorite surplice bodice and a particularly snug waistline. Ric-rac braid makes an easy besides smart finish for the neck, sleeves and patch pockets. Contrasting bias binds are equally effective trim. The sleeves cut in one with the bodice of this one-piece dress, make it very simple to sew. You'll want to run up several frocks, some with the shawl collar. The pattern includes same.

Style No. 2104 is designed for sizes 16, 18, 20 years, 34, 36, 38, 40, 42, 44, 46, 48 and 50-inches bust. Size 36 requires 3¾ yards of 39-inch material, with 3¼ yards of braid.

The Examiner,
Please order for me:

Pattern number.....

Size .....

My Name .....

Address .....

.....

I enclose 15c for postage

Montreal Orangemen Hold No Walk But Stage Picnics

Montreal, July 13.

THE "GLORIOUS TWELFTH" passed without celebration here yesterday, although many members of lodges of the Loyal Orange Association travelled to Ontario towns to take part in demonstrations there.

Celebrations have not been held here since 1877, when gunplay, killings and arrests marked the end of Montreal Orange turnouts. Most lodges confined their commemoration to picnics and special church services last week-end.

DOROTHY DIX

Love That Blossoms During Courtship May Not Be as Sweet in Older Age, But It Is Far More Lasting Than the World Generally Recognizes

A YOUNG couple ask me if marriage kills love. They say they have seen so many of their friends, who were so beautifully and romantically in love before marriage, apparently lose all interest and even liking for each other as soon as they were married that it has made them wonder if there is something poisonous in marriage that slays love; if the mere fact of two people being bound together does not automatically make them hate their fellow prisoners and long to break their fetters.

So they are afraid to marry. They don't want the gilt rubbed off of their gingerbread. They can't bear to think of their glamorous courtship turning into snarling, fault-finding and nagging. They don't want the thrill to go out of their kisses, the joy they have in being together turn into boredom. They don't want their marriage to turn into the sordid endurance test that so many marriages become. And so they ask: Is marriage the death of love?

To which I would reply: No. A thousand times no. Marriage is not the enemy of love. It is its best friend, its staunchest supporter, its strongest bulwark, its greatest promoter and protector.

It is true that married love does not always survive the treatment it gets. Sometimes it is killed by neglect, or it is starved to death, or it is slain by brutal manhandling, but it will stand more punishment than anything else on earth and still live. On every hand we see husbands and wives who have grown old and ugly, fat and dull; who have been grouchy, peevish and hard to live with; who have fought like cats and dogs during all of their married life, but in whose hearts still burns the sacred flame they lit in their youth.

There is no more mischievous and untrue propaganda than that which teaches that there is something peculiarly beautiful and enduring about free love. No theory could be falser. The acid test of love comes in dairly association; when a man and woman undertake to live together and are dependent upon each other; when personality clashes against personality; when selfishness meets selfishness; when tastes differ and habits conflict.

It is no easier to get along with a mistress than it is with a wife. Lovers can be just as grouchy and tight-fisted as husbands. A lovenest can hold just as much strife as a bungalow in a respectable family neighborhood . And, as a matter of fact, illicit love does not last as long as the lawful variety. Plenty of married couples celebrate their golden weddings, but a liaison seldom lasts more than a very few years. Generally its life is measured by months.

There are a thousand ways in which marriage promotes love instead of destroying it. One is that the mere sense of being bound to another; having made their choice that they must abide by; having entered into a contract that they are in honor bound to fulfill, settles men and women and does much to keep their fancies from roaming. They feel that they must make the best of their bargains and so they set in to build up Mary and John in their affections until most of them become immune to sirens and sheiks.

Add to this the natural human vanity involved in the sense of possession that makes each of us think that our own car, our house, our dog are better than other people's and you have another love motive. Just because a man's wife IS his wife enhances her value and charm in his eyes. Just because a woman's husband IS her husband puts a halo around his head and a blanket over his faults. "A poor thing," says Audrey, "but mine own," and that feeling makes millions of husbands and wives dear to the men and women to whom they are married.

Most of all, husbands and wives have the strongest tie that can bind any two human beings together, and that is a mutual interest. Their destinies are one. They rise or fall together. They must fight the battle of life shoulder to shoulder. Everything that concerns one is of vital importance to the other. And so if there is one spark of love in their breasts this keeps it burning. Every circumstance of their lives, the people they know, the gossip they hear, the places they go are ties that bind and that keeps them more interested in each other than they are in strangers and brings them closer together than they are to any other human being.

And, above all, there are the children whose little hands work the miracle of love that keeps even uncongenial husbands and wives together and makes antagonistic ones forget their differences in their devotion to the little creatures they have brought into the world. Of course, many married people do cease to care for each other. But it isn't marriage that kills love. It is just human weakness and frailty and dumbness.

• • • • • •

DEAR MISS DIX—Should schoolgirls use lipstick?
THE ROXBY CLUB.

ANSWER:

If they do it in moderation. A little rouge on pale lips improves a girl's looks wonderfully, but if she daubs up her mouth with it until it looks like a cut of butcher's meat it makes her look hideous and digusting.

DOROTHY DIX.

Copyright Ledger Syndicate.

The Examiner Home Service

This Reducing Diet Is No Extra Bother

Lose 10 Pounds in 5 Weeks

Reducing's a cinch, Mrs. Jolly's way. Her easy slenderizing diet fits right into her plans for family meals

The children clamor for a picnic? She packs one cup tomato juice, 2 deviled eggs, a salad of string beans, celery and lettuce for each picnicker. Three hundred calories apiece—a fine reducing lunch for her. And those hard-cooked eggs stave off hunger better than soft-cooked eggs.

To make up the 800 calories her growing youngsters need for lunch she adds peanut butter sandwiches, lets them buy ice-cream cones.

Mrs. Jolly melts off two pounds a week with easy-to-fix reducing menus. Planned by a dietitian, three meals total 1,200 calories a day.

Our 32-page booklet gives these delightful menus. Valuable calory chart. Three-day liquid diet to start. Exercises to melt stubborn bulges. Weight-gaining diet and exercises, too.

Send 15c in coins or stamps for your copy of THE NEW WAY TO A YOUTHFUL FIGURE to Examiner, Home Service, Peterborough. Be sure to write plainly your NAME, ADDRESS, and the NAME of booklet.

The Stars Say . . .

By GENEVIEVE KEMBLE

For Thursday, July 14.

Rather conflicting planetary directions are predominant on this day. While there may be definite benefit from diligence, industry and close application to dependable matters in hand, yet there may be lures of a rather speculative nature that will have surprising and devastating angles. Fraud or duplicity seem imminent, particularly in connection with writings, publishing or untried fanance. The old rut and beaten path are safer.

If This Is Your Birthday.

Those whose birthday it is may look fr success and some measure of recognition if they will be content with the old order, involving meritorious labor, application and attention to details and system, rather than flights into untried fields or speculative enterprises. Writings, publishing and correspondence are in jeopardy. Definite change, adventure or romance might prove devastating.

A child born on this day, although having definite talents, ingenuity, skill and versatility, may have certain mental quirks, temperamental proclivities or eccentricities which might prove detrimental to its success unless such tokens of "genius" be bent in the proper direction.

Decoration 8 Years Late

QUEBEC, July 13 (CP). — Major Charles Girouard, director of the Provincial Traffic Bureau, will be decorated by the Provincial Safety League for his rescue of a crippled boy from a burning building in Montreal eight years ago.

Major Girouard carried the paralyzed youth from a third-floor room where he had been forgotten in the excitement caused by the blaze.

BARCLAY ON BRIDGE

WRITTEN FOR THE EXAMINER
By SHEPARD BARCLAY
"The Authority on Authorities"

LEADING TO WEAKNESS

THERE IS one advantage possessed alone by the player who sits at the right of the declarer. He is the only one of the four who ever can be sure he is leading up to weakness on the part of the last enemy play to a trick. When he looks at the dummy, he can see what is the weakest suit. A lead of that has a chance to find his partner with a winning honor with no risk of putting it "under the hammer" of a higher hostile one.

	♠ Q 10 4 ♥ 9 8 4 ♦ A Q ♣ A 10 9 8 7	
♠ 9 2 ♥ K 6 3 2 ♦ K J 10 9 8 ♣ Q 2	N. W. E. S.	♠ A J 8 7 5 ♥ A 5 ♦ 4 3 2 ♣ 5 4 3
	♠ K 6 3 ♥ Q J 10 7 ♦ 7 6 5 ♣ K J 6	

(Dealer: South. Neither side vulnerable.)

Three different types of play and defense were used on this deal in a duplicate, all playing a 3-No Trumps contract by South and all receiving the spade 9 as the opening lead, because of East's spade bid.

At table 1, declarer played the 4 from dummy, East the 7 and South won with the K. He then tried the diamond finesse, which held, and cashed five clubs and the diamond A, making one short of game.

At table 2, declarer played the Q of spades from dummy and East won with the A. Fearing to give declarer two spade tricks if he continued the suit, he switched to a diamond, which North won with the A. With two sure spade tricks, two diamonds and five clubs, game was made.

At table 3, good defense set good play. Declarer covered the spade 9 with the Q and East took with the A. He then led the heart 5, which West won with the K. The return of the spade 2 now limited South to one spade trick. Whether he played the 10 or 4 did not matter, as East could top either.

• • •

Monday's Problem

	♠ 9 7 4 ♥ 3 2 ♦ Q 10 9 ♣ 10 8 6 5 4	
♠ Q 3 ♥ 9 8 7 5 ♦ J 8 6 4 2 ♣ J 3	N. W. E. S.	♠ K 8 5 2 ♥ Q 6 4 ♦ K 7 5 ♣ K Q 9
	♠ A J 10 6 ♥ A K J 10 ♦ A 3 ♣ A 7 2	

(Dealer: North. East-West nerable.)

How should South play for 3-No Trumps after the lead of the diamond 4, East playing the 7?

Goodnight Story

By MAX TRELL

There was a great deal of excitement down at the frog pond behind the garden wall. The frogs splashed into the water and splashed out again. They made loud noises which sounded like someone beating a big bass drum.

"The frogs are having a picnic," Mother explained to the children.

The children laughed when they heard this. But Knarf (he was the shadow of little Frank) wanted to go down to the pond at once. "I've never seen a frog's picnic," he told Hanid, the shadow girl.

So the two shadows slipped away and hurried down the little grassy

They heard the voices of the frogs

slope to the frog pond.

As they came near, the noise made by the frogs sounded louder and louder. They heard the splashing. They heard the voices of the frogs which sounded like someone beating a big bass drum. Because they understood frog language (which not many children do), they knew exactly what the frogs were saying.

"They're certainly having a wonderful picnic." Knarf exclaimed.

Just then they heard a deep voice —it was the grandfather of all the frogs speaking. He said:

"Frogs can sit
And frogs can sing,
But no one but a frog
Can—"

And the chorus of frogs answered: **Time for Lunch.**

"Spring! Spring! SPRING!"

Then they all splashed into the water.

The next moment they were all back on their rocks again, laughing in their deep voices.

Knarf and Hanid crept up close to the shrubs which grew around the pond. They peered through them. They saw the grandfather of all the frogs sitting on the biggest and highest rock of all.

"And now, children," he boomed, "it's time fr lunch."

"Lunch! Lunch! It's time f lunch!" all the smaller frogs shouted joyfully.

Knarf turned to Hanid with a smile. "We just got here in time. I'm pretty hungry, aren't you? We'll eat lunch with them. We've never had lunch at a frog's picnic before. Oh, this is going to be wonderful! Let's tell them we're here!"

And he dashed out.

(Continued to-morrow.)

(Copyright, 1938, K.F.S., Inc.)

Tokyo, Japan, is to have a $5,000,000 commercial airport.

BABY'S STOMACH UPSET?

BABY'S little "Tummy" is often easily upset. It is easily righted again, too, if you know just how to do it. Let Mrs. M. S. Alway, of London, Ont., tell you: "No two babies are alike, yet Baby's Own Tablets suit them all. They are a great help at the first sign of upset stomach, during teething time or when a cold is coming on. They work quickly yet gently to carry away poisons and promote quiet sleep. Walking floors at night is unknown in our home."

Mrs. Harold Brown, of Owen Sound, says: "One of my three children has frequent sick stomach spells and Baby's Own Tablets are all I ever give him for relief."

Equally effective for diarrhoea, colic, simple croup, constipation and simple fever.

Sweet-tasting, easy to take, prompt in their action yet harmless. Can be given to the most delicate child. Analyst's certificate in every box.

Buy a box today for sickness so often strikes in the night. Money back if not satisfied. 25 cents.

SCOTT'S SCRAP BOOK

—By R. J. Scott

FRASERVILLE

Mr. and Mrs. Homer Oulette left for Toronto on Sunday evening where Mr. Oulette is taking a course in music.

Mrs. Kidd has returned to the home of her daughter, Mrs. B. Seabrook, after spending a few weeks with friends in Athens.

His many friends and relatives were pleased to receive a visit from J. Waterman of Timmins.

Mr. and Mrs. Stewart Hogg and family were Sunday guests of Mr. and Mrs. Kenneth Syer of Cavan.

Reeve W. A. Wood spent last week at Cobourg attending the Criminal Justice audit.

Congratulations are extended to Mary Whittington, Dorothy Moffatt, Mae Moncrief, David Lush, Clarke Darling, and Robert Cook, who were successful in passing the entrance exams.

Miss Audrey Hennesey of Peterborough spent Sunday with her parents.

Mrs. Smith of Rochester is spending a few days with J. Solomon.

Douglas Deyell, B.A., formerly of South Monaghan, who has for the past years been teaching in Swastika, has been appointed Inspector of Public Schools of North Hastings, with headquarters at Bancroft.

Mr. and Mrs. A. Clarke spent Sunday with their son George Clarke of Millbrook.

HERRINGS DUMPED INTO SEA

Unable to find buyers, fishermen dumped 1,000 crans of herring back into the sea at Peterhead, Scotland,

OUR BOARDING HOUSE

—with Major Hoople

PERSONAL AND SOCIAL

Mrs. Alex Atchison of Perry street is visiting relatives in Chicago.

✧ ✧ ✧

Mr. Robert Beach of 177 Charlotte Street celebrates a birthday anniversary today, July 13.

✧ ✧ ✧

Mr. David Anderson of Simcoe Street is tomorrow celebrating his 78th birthday.

✧ ✧ ✧

Mrs. Allan Wheeler and son David of Toronto are visiting with relatives in the city.

✧ ✧ ✧

Mrs. Wm. Kline of Los Angeles is visiting with her sister, Mrs. Roy Hutchinson of Chemong.

✧ ✧ ✧

Mrs. W. F. Major of Ottawa is the guest of Mrs. James Mulholland, Charles street.

✧ ✧ ✧

Mrs. George Morrison of Toronto visited yesterday with Mrs. Norman McLeod of Charles street.

✧ ✧ ✧

Rev. G. A. Chambers and Mrs. Chambers of 207 Brock street are in Cobourg this week.

✧ ✧ ✧

Mr. and Mrs. Clarence Logan of 149 Maria street have returned from visiting in Belleville.

✧ ✧ ✧

Miss Jane Strickland of Hunter street is spending her holidays at Camp Oconto, Titchborne, Ontario.

✧ ✧ ✧

Mr. and Mrs. Clifford Mark of Valentia and Mrs. Fred Western of Sonya were in town yesterday.

✧ ✧ ✧

Mr. and Mrs. Wm. Darling and daughters Wilma and Hilda were visitors in town yesterday.

✧ ✧ ✧

Mrs. Charles Headlee of Detroit, Michigan, is visiting her sister, Mrs. Alex Grisdale of Water street.

✧ ✧ ✧

Mrs. T. H. Mather, Arlington, N.J., is spending a holiday with her sister and brother, Miss J. Layfield and Mr. R. Layfield, of this city.

✧ ✧ ✧

Mr. and Mrs. M. Veneranda are on their way to Italy to visit Mrs. Veneranda's parents. They sailed July 1st on the Rex.

✧ ✧ ✧

Mr. and Mrs. T. McIvor and Mr. and Mrs. P. Robinson of Jackson's Park were in town yesterday for the 12th of July celebrations.

✧ ✧ ✧

Mr. and Mrs. H. Alton of 448 Mark street have returned from visiting with friends in Kingston and Belleville.

✧ ✧ ✧

Mr. and Mrs. H. Fallis, Romaine street have returned to the city after a vacation spent at their cottage on the Otonabee River.

✧ ✧ ✧

Mr. and Mrs. Alfred J. Elmhirst of Otonabee returned Saturday night from their wedding trip to Quebec, the Laurentians, and New York State.

✧ ✧ ✧

Mr. and Mrs. T. J. Carson and sons, Tom and Bob, of Saginaw, Mich., are guests of the former's parents, Mr. and Mrs. R. W. Carson, 484 Sherbrooke Street.

✧ ✧ ✧

In the list of students who passed their High School entrance on the recommendation of their teacher, which was published in Tuesday's paper, the name of Gordon Diplock, Hunter Street, was omitted.

✧ ✧ ✧

Miss Marjorie Henninger and Miss Beverly MacKay of Hamilton visited with Marjorie's grandmother yesterday, Mrs. E. Morrison of the "Y", before leaving for a two weeks' vacation at Camp Inglestane.

✧ ✧ ✧

Theresa and June, small daughters of Mr. and Mrs. King Anderson, R.R. No. 9, Peterborough, are visiting with their grandparents, Mr. and Mrs. S. Heal of 235 King George street.

✧ ✧ ✧

Mr. Maynard Burroughs and Mrs. Carrie Allen of Poughkeepsie, New York, are the guests of Mr. and Mrs. John I. Allen, Weller street. Mrs. Carrie Allen is a sister of Mrs. Allen's, and Mr. Burroughs is a nephew of Mr. and Mrs. Allen.

Cream Colored Zephyr Knit Wool Frock

For weekend resort wear or for short trips where packing space is an important factor, one of the new sheer wool frocks would be a boon. Like lace these garments pack without wrinkling. The little frock shown is as versatile as possible, being appropriate with sporting accessories for golf, picnics, boating, or for watching a game. It is in cream colored sheer zephyr knit wool with a charming jacquard pattern in twig design. The brown of the motif is accented by a brown leather belt and brown chiffon scarf. The softly tailored lines of this frock are distinctively simple, with action pleats at the skirt front and a modified V neck finished with a tiny rolled collar. The shoulders are broad and the sleeves short.

✧ ✧ ✧

Omemee visitors noticed in the city Tuesday included: Mrs. W. B. Wilson, Mrs. Fred Faulkner, Mrs. Bruce Rehill, Mr. and Mrs. Wilbert Moncrief, Mr. Matt Didero, Mr. Harry Kennedy, Mrs. L. Brooks, Mr. and Mrs. C. Mills and Mr. George Mills.

✧ ✧ ✧

Outdoor Club Have Swim And Splash Party

The Outdoor Club held a jolly camp-fire picnic at Lock No. 23 last night, with a swim and splash party, before the supper of hotdogs and coffee. Fortunes were read around the camp fire, and a jolly sing-song completed the evening's fun.

Miss Littlefield reminded the girls that the Silver Finette Club was giving a special demonstration of swimming and diving next Monday evening. The Outdoor Club will hold their picnic next week at the same place, and all girls are invited to register Monday evening or phone No. 223.

✧ ✧ ✧

Miss A. Wright Popular Bride-elect

A popular bride-elect of this week is Miss Addie Wright of 280 William street, whose marriage to Mr. Harold Kearns takes place on Saturday, July 16.

Showers given recently in honor of Miss Wright include the following: The choir of Trinity Church, of which the bride-elect is a member, surprised her with a delightful miscellaneous shower following choir practise, when gifts were piled high on prettily decorated tables which had been placed under a bower of flowers, and at the choir picnic held at Bobcaygeon Miss Wright was presented by the members with a silver entre dish.

Mrs. R. J. Kearns of Stewart street was hostess to friends and neighbors when a miscellaneous shower was tendered Miss Wright, which was followed by dainty refreshments; and gifts were presented in an unusual manner at a shower held at the home of Mrs. Jimmie Morley, Douglas avenue, when gaily colored balloons floating from the ceiling were burst with a pin, and amusing verses fell out to disclose the whereabouts of hidden gifts.

✧ ✧ ✧

Happy Vacationists At Camp Inglestane

Among the happy girls who are vacationing at Inglestane, the Y.W.C.A. Camp on Stoney Lake, are the following: The Misses Louise Bushfield and Grace Fulmer, Steubenville, Ohio; Lenore Patterson, Jean Wolfrain, Barbara Crawford, B. Jane Sadners, Hazel Jean Horton, Mary Vicars, Beverly Morrison, Barbara Bowles, Frances Seton, all of Toronto; Aileen Hughes, Brighton; Betty Silcox, Mimico; Adele Hauman, St. Catharines; Olive Hackman, Hamilton, Patricia Houson.

Ann Myers, Washington, D.C.; Edith Bond, Frances Kennard, Margaret Kennard, also of Washington; Margaret Stevens, Niagara Falls; Phyllis Somerville, Elinor Damude, Niagara Falls; Mary Fisher, Mary Volher, Mary Kabel, Mary Hall, Leslie Wolfhard, Kitchener.

Peterborough girls include Mae Caird, Catherine Hall, Betty Giffen, Barbara Bothwell, Mildred Handwell, Marion Vosburgh, Alice Whitney, Eleanor McIlmoyle, Mrs. Gamble, Beverley Gamble, Joan Pitchford, Barbara Nicholls, Marjorie Booth, Betty Puffer and Norma Wallace.

This afternoon, Wednesday, is visitor's day. Mrs. Guillet of Stoney Lake, and leader in Riverdale Church, N.Y. (Dr. Fosdick's Church) gives lessons in craft work Tuesday mornings at the camp, and these classes may be joined at a nominal fee.

✧ ✧ ✧

Old Jewelry Now Fashionable

Now is the time to utilize any bits of old jewelry which were given to you by aunts and grandmas, for the smartest women are busy searching in little second-hand shops for the odd bits of Victorian jewelry which is now so fashionable.

Do you remember the little enamelled watches with bows of enamel? If you have one, wear it on the lapel of your tailored suit.

Another decoration for your buttonhole is one of those gold, heart-shaped lockets, or a fob. The former can be tied to the buttonhole with a bow of ribbon. Lucky charms of all kinds are still extremely popular.

Heavy silver clasps and buckles can be used as clips for the neck of a frock or in a hat, and a single earring sometimes has possibilities.

Christine Rivard Becomes Bride Of Martin Guerin

The Church of the Sacred Heart was the scene of a quiet but very lovely wedding at eight o'clock Monday morning, when Christine Rivard, elder daughter of Mr. and Mrs. Joseph Rivard, 197 Perry Street, was united in marriage to Martin Guerin, eldest son of Mr. and Mrs. James Guerin, 70 Park Street, at a ceremony performed by Rev. J. C. Maloney.

The bride, charming in a gown of pink chiffon and French lace, with veil and accessories to match, and carrying a bouquet of butterfly roses and lily-of-the-valley, entered the church on the arm of her father to the strains of Lohengrin's Wedding March, played by Mr. John Armstrong.

The bridesmaid, Miss Mary Kerr, was gowned in forget-me-not blue net over taffeta, with azure blue accessories, and carried a bouquet of briarcliffe roses and baby's breath. Mr. Ovila Rivard acted as groomsman, and during the ceremony and signing of the register, Mrs. John Cairns sang very sweetly.

Immediately following the marriage a reception was held at the home of the bride's parents, where a dainty wedding breakfast was served to about thirty guests.

Later the young couple left on a motor trip to Hamilton, the bride travelling in a shark-skin suit of turquoise blue with pink accessories.

On their return Mr. and Mrs. Guerin will live at 229 Perry Street.

Vacation Do's and Don'ts

For the benefit of those people who have jobs to take vacations from this summer, authorities have issued a list of hints for the preservation of health away from the office.

They advise:

Wear light clothing, but watch out for the sun.

Be careful of the food you eat and the water you drink.

Protect your eyes.

Avoid mosquitoes, flies and wood ticks.

Drink salty water in hot weather.

Which is all right as far as it goes. But also, vacationists, if you want to keep your health:

Don't give lifts. Don't accept them.

Don't use tree stumps as ashtrays.

Don't tell the cop the traffic rules in your town make more sense.

Deep Rose Gored Skirt

For town or country wear here is the stunning little two-piece tailored suit of men's wear flannel in rose and white. Stitched seams outline the many gores of the rose-colored skirt, and the short-sleeved white jacket is sleekly tailored with classic one-buttoned closing. A shirtwaist or sweater in harmonizing shade is smart to wear under the jacket, and white accessories are the correct complements to such a costume.

JUST BETWEEN US WOMEN

—Dear Friends:

Sometimes we are annoyed with a person, for their manner which may seem distant, for their sadness, which makes us gloomy, for numbers of things in them which we do not understand, and we wish they would shake themselves together and be more like other people.

Not long ago, I met a person like that, and to tell you the truth she was not comfortable to be with. (You asked me to write on this, "Sparrow," so here it is.)

And in the course of our conversation, and over a cup of coffee, she told me some of her troubles, and honestly my heart bled for her. She said it had made her fearful, timid, turned in on herself. She didn't want to be like that, she would much rather be lighthearted and merry, but the tragedy that came into her life had made too deep an impression.

She said, "Roberta, I know I have been misjudged, misunderstood, but my grief was too deep for me to try to correct this. I was too busy carrying my burden to care what anyone thought of me, too fearful of being hurt again.

I tried to pick up the pieces of of my life and put them together again, but there were some pieces missing, and it didn't make a clear pattern any more."

And aren't there some pieces missing in many of our lives, altering us so that we cannot conform to what others expect, so we are misjudged and not understood. We are too bewildered, too grief stricken, too hurt inside to be carefree and natural as we would like to be.

So, if there are people whom you resent, someone whose distant manner may make you think them "stuck-up", maybe they are like that because of their sorrows. Maybe if you knew what they had had to bear, your heart would go out in deepest sympathy for them, and you would not be scornful.

It is easy to laugh, easy to make fun when deep sorrow and loss has never come near you. It is easy to stride down the street if you are healthy and strong, but if sickness has weakened your body, you must suit your pace to your strength.

And it is the same with mental sickness. Your brain cannot be so alert, because this that you have suffered slows you down. You are not interested in making friends or pleasing those you have, your soul and heart is reaching out for what you have lost.

If you have never had anything happen you which makes you feel as if a piece were etaken out of your living flesh. If you have not gone around feeling as if there were a gaping wound in your body which a word or a song, or a memory starts bleeding again, thank God on your bended knees. You do not know what true sorrow is.

I hope you never do, for when this happens it does something to you, you are not truly yourself, you are in a daze of pain and bewilderment. You cannot adjust yourself as you like, for this thing is uppermost and will not let you forget.

So whether it has happened to you or not, be a little more understanding and sympathetic. Maybe if you knew a little more, you would not condemn so readily. We are all inclined to think these sorrows will not come to us, but they do, and we must bear them. Sometimes it needs just a little kindness to break the barriers down, and then you are shocked at your own unkindness. Remember, the same thing can come to you.

Your Friend,
ROBERTA.

We Noticed

....Dancing to the skirl of the bag pipes yesterday for a delighted audience was a tiny tot in a white dress. An orange pill-box hat perched atop black curls was securely held in place by narrow purple ribbons.

✧ ✧ ✧

....Two little sisters on George street wearing brown pique shorts and yellow jackets trimmed with brown bands. Their short socks were yellow too, and their hair-bows matched their jackets.

✧ ✧ ✧

....Someone in a stunning ensemble of black and white. The dress had a charcoal pattern on white, and over it was worn a black woollen redingote, short-sleeved and collarless, with metal clasps. The hat was a black mohair cartwheel.

✧ ✧ ✧

....A beautiful evening dress in one of the shops with billowy, bouffant skirt. It was made of navy cotton splattered with white coin dots.

✧ ✧ ✧

....Another gown of lovely distinction was of cloud-like tulle in a soft lavender shade. A garland of deeper-hued flowers defined the waistline, and the neck was demurely squared.

Queen To Sleep In Bed of Marie Antoinette

M. Guillaume Janneau, who is responsible to the Foreign Office for the interior decorations of the apartments which the King and Queen will use during their stay in Paris, is slightly under medium height, a native of Brittany, dark, slim and vivacious.

On period furniture and tapestries he is one of the world's greatest experts, and, unlike many who are interested in antiques, he has a great sense of humor.

He is a director of the manufacture "Des Gobelins" and has a permanent fear of fire, in case the priceless historic furniture dating from the reign of Louis XIV. should be destroyed.

The Mobilier National, of which he is a director, also keeps in good condition all the wonderful national treasures of furniture. Mr. Janneau has a staff of 200 workmen under his charge, constantly repairing and restoring.

He has chosen a pale grey-blue for the rooms of the Mistress of the Robes and the ladies-in-waiting.

It is interesting to note that he selected this color as the most becoming to women of every type.

The furniture will be of Louis XVI. design, and the bed in which the Queen will sleep is the one used by Queen Marie Antoinette at the Chateau de Saint-Cloud.

It will be covered by a bedspread of Lyons brocade specially woven in a pale biscuit shade chosen by the Queen herself.

The ostrich capelet is the choice vacation evening wrap recommended by some of the leading stylists.

HOW YOU CAN ATTRACT MEN

Don't let love and romance pass you by. Men like girls with lots of pep and energy.

So start taking time-proven Lydia E. Pinkham's Vegetable Compound and note the difference. Pinkham's Compound, made *especially for women* from wholesome herbs and roots, helps Nature tone up your system and thus calms irritable nerves and gives you more pep to really enjoy life.

For over 60 years one woman has told another how to go "smiling thru" distress from female functional disorders with Pinkham's Compound. Let it help YOU!

False Teeth Wearers Are Worst Breath Offenders!

"Need More Than a Mouth Wash" say Authorities... Recommend Polident

Plates and bridges soak up odors and impurities like a sponge! A thin dark scum collects on them. This scum holds germs and decay bacteria. It is so tough that ordinary brushing seldom removes it. And it gets into every tiny crevice where brushing can't even reach. Almost always it results in *"denture breath"* —probably the most offensive of all breath odors.

Yet there's a perfect way to clean *and purify* false teeth without brushing, acid or danger. It is Polident, the powder that dissolves away all scum, stains, tarnish and odor. Makes breath sweeter—and plates or bridges look better and feel better. Tens of thousands call Polident a blessing for comfort, convenience and hygiene. Long-lasting can costs only 40¢ at any drug store. Approved by Good Housekeeping Bureau and dentists everywhere.

Cleans, Purifies Like Magic

Put plate or bridge in ½ glass of water. Add a little Polident powder. Leave in 10 to 15 minutes—rinse—and it's sweet and purified—ready to use!

Prevents "Denture Breath"

JULY SALE

"Character Clothes Shoppe"

Clothes that fit in no matter where you go! Crisp—Cool—New—"Different"

If you have not secured your vacation needs—"Your Opportunity"—A Few Interesting Items Listed Below—

"SPRING COATS and SUITS ½ PRICE"
LATE SPRING Purchases in DRESSES ½ Price
ALL SUMMER MERCHANDISE Discounted 20—30%

Thursday only FRILLED BOUCLETTE SUITS ½ Price

Early selection advised for choice and size. All Sales Final and Terms Cash — No Approvals Please.

Phone 2435 **alice t. williams** 147 Hunter St.

The Examiner's Needlework Pattern

FILET CROCHET PATTERN 1818

Crochet a luncheon set in the two sizes of rectangular doilies. Then following the simple charts—crochet only the centre part of each filet rectangle and presto!—you have round doilies in two sizes to use as occasional doilies! Use mercerized string. Pattern 1818 contains directions and charts for making doilies; illustrations of them and of stitches; materials required.

Send 20 cents in coins or stamps for this pattern to Examiner Needlecraft Dept., Peterborough. Write plainly **PATTERN NUMBER**, your **NAME** and **ADDRESS**.

You can bank on the oven-fresh crispness and delicious flavor of Kellogg's Corn Flakes *any* time, *any* place. That's why they lead the world in sales.

Don't be disappointed. Say "Kellogg's" before you say "Corn Flakes." Sold by all grocers. Served by restaurants everywhere, in handy individual packages. Made by Kellogg in London, Ont.

MADE BETTER · PACKED BETTER TASTE BETTER

Anniversary Offer

COMMUNITY PLATE

Grosvenor Design

½ OFF

Open Stock Price

$1.00 DOWN BALANCE WEEKLY

WHILE THE QUANTITY LASTS

TARNISH-PROOF CHEST INCLUDED

26 PIECES

REGULAR OPEN STOCK PRICE $39.50

½ OFF

17.13 CABINET EXTRA

ALSO

84 PIECE SET FOR EIGHT

$25.00

REGULAR OPEN STOCK PRICE - $50.00

Half-Price on this famous Grosvenor pattern is the finest value on the market.

But don't wait. The factory limited our quantity. The price goes back when stocks are gone.

WARNE'S

349 George St. DIAMOND HALL Phone 880

EXAMINER CLASSIFIED COLUMNS GET QUICK RESULTS FOR ADVERTISERS

Births
Marriages
In Memoriam
Cards of Thanks.
Deaths

DIED

TULLY, Andrew G. — On Friday, July 8, at Lenox, Iowa, brother of Mrs. Wm. Smith, 30 Aberdeen Avenue. Interment was at Lenox.

ALLAN, Nellie H. — At the family residence, 271 Sherbrooke street, on Wednesday, July 13, Nellie Henry Allan, daughter of the late Mr. and Mrs. Alexander Allan. Funeral from the residence on Friday, July 15, at 2.30 p.m. D.S.T. Interment Little Lake Cemetery.

SCOLLARD, P. J.—On Tuesday afternoon, July 12, 1938, following a heart attack, P. J. Scollard, native of Ennismore and resident of Peterborough for the past 28 years. The funeral Mass will be chanted at St. Peter's Cathedral on Friday morning, at nine o'clock. Interment will take place in St. Martin's Cemetery, Ennismore.

1 FLORISTS 1

THE PETERBOROUGH FLORAL CO Flowers Delicately Arranged for All Occasions.
436 Water. 'Phone 1395. Nights 1688J

MONUMENTS

J. PIRIE
Monuments
MARKERS — INSCRIPTIONS
Superior Workmanship
Lower Prices
71 Crescent Street Tel. 2892

COMING EVENTS

First Insertion, 20 Words or less, minimum charge 50c. Subsequent consecutive insertions, 40c per Insertion. All over 20 Words, 2c per extra word per Insertion.

BANKS—Checker and Chess Exhibition, Y.M.C.A., July 19, 8 o'clock. Blindfold checker champion of the world. Admission 25 cents.

SOCIAL EVENING, Sacred Heart Church Basement, Thursday, July 14, 8.30 p.m. Your choice of 30 Prizes, including five specials. Games free. Admission, 25c; Door prizes.

PERSONALS

GERTRUDE GROVELLE, 344 McGILL Street. 'Phone 2891 — Finger Waving 25c. End Permanents $1.00. Permanent Waves, $2.00 to $7.00. Ten years' experience.

MEN! GET NEW PEP AT 40 FOR RUN-down system. Try OSTREX Tonic Tablets of raw oyster stimulants and general strength-builders to brace up whole body. If not delighted with results first package, maker refunds its price. Call, write, McDermid-Jury Drug Store.

'PHONE JAMES GUIRY, 543, FOR Sodium Hypo-Chloride Sterilizer — Used by Hotels, Restaurants, Farms, and Dairies for wherever Bacteria is present.

'Phone 844. 140 Hunter Street W
WELCH'S BEAUTY SALON
Try us for your next Permanent. Special $2.50 Permanents. Guaranteed, $2.00 to $7.50. Shampoo and Finger Wave, 65c. Elsie Blears, Mgr. Ten years' experience.

FOR YOUR NEXT BEAUTY SERVICE—Try the La Salle Beauty Salon. Genuine Eugene Special Oil Permanent, regular $7.50, for $5.00 Individual (Vitamin) Oil Wave, regular $5.00, for $3.50. Other Waves from $2.00 up. Shampoo and Finger Wave, 65c, or with Oil Manicure or Facial, $1.00. This Special for Months of July and August only. Mrs. Dorothy Lattin, 456 Sherbrooke (next to Campbell's Dairy). 'Phone 738.

Taxis.

FOR BETTER SERVICE
'PHONE 105
CAPITOL TAXI.

STINSON TAXI
'PHONE 480
CABIN TRAILER FOR SALE.

FOR SALE

4 Miscellaneous 4

SOME 5.00 x 20 TIRES, CHEAP. APPLY 341 Rubidge.

ONE LLOYD PRAM. APPLY 59 George North.

ONE BRASS BED. 'PHONE 2608.

GREY GO-CART, WITH HOOD; GOOD condition, $6.00. Apply 182½ Hunter Street W., Apartment 4.

PURE-BRED SMOOTH-HAIRED FOX Terrier Pups. 'Phone 311 ring 5.

CLEARANCE— GAS STOVES AND Refrigerators, cheap. Fine's Furniture Store, 189 Charlotte.

GAS RANGE. 466 ELM.

KITCHEN TABLE AND BUFFET. 209 Murray Street.

USED LUMBER — 2 x 6 TIMBER, 8 x 8 Timber. Sid Revoy, 284 Brock Street.

GENT'S BICYCLE, GOOD CONDITION, cheap. 'Phone 878.

C.C.M. BICYCLE, PRACTICALLY NEW; also Go-Cart. 'Phone 2455J.

SLIGHTLY CHIPPED CUPS, 15c DOZEN 97 Robinson Street, corner Mark.

NEW BEATTY ELECTRIC WASHER, reasonable. Apply 37 Dennistoun Avenue.

SPARTON ELECTRIC REFRIGERATOR, regular price $218.00, for $99.50. Guaranteed one year. Easy terms. Johnston's, George at McDonnel.

ICE-BOX, $5.00. 414 WATER, APARTment A.

METAL LINED TEA CHESTS, SUITable for Packing. 'Phone 2685M.

TWO 30 x 5 HEAVY DUTIES, 2 600 x 16, 2 475 x 19, 2 550 x 17, 2 500 x 19, 1 600 x 20 Bus Balloon. These Tires are Guaranteed One Year. Apply 304 George.

FAWN WICKER CARRIAGE, KITCHEN Extension Table, Wringer. 513 Weller. 'Phone 1351W.

OATS, 50c. GORDON NICHOLS, Selwyn.

McCORMICK-DEERING AND CASE Combination Steel Threshers. Model C Case Tractor, all in good condition. Walter Elliott, Stirling.

THREE RABBIT HUTCHES, 6 PENS each. Holstein Cow, TB and Blood tested, just freshened. 'Phone 3403J.

TO RENT

11X Apartments for Rent 11X

FURNISHED OR UNFURNISHED Apartment. 389 Queen.

CLEAN, BRIGHT, THREE-ROOM FLAT, central; Couple preferred. 'Phone 384 ring 42.

FOUR ROOMS, MODERN, CENTRAL; Garage if desired. 193 Aylmer. 'Phone 568W.

HEATED APARTMENT, CENTRAL, Hunter Street. Bell Apartment 203.

APARTMENT, HEATED, NEWLY DEcorated, Furnished, Unfurnished; Business Girls, Couples. 709 Water.

11XX Houses to Rent 11XX

HOUSE, NO. 338 RUBIDGE STREET—$35.00 per month. Hot water heating Possession arranged. 437 George

SEVEN-ROOMED HOUSE FOR RENT, all conveniences. Apply 233 Antrim.

SIX-ROOMED HOUSE, NOW VACANT. 660 Reid.

SEVEN-ROOM HOUSE AND HEATED Duplex. 481 Gilmour.

12 Rooms 12

TWO LIGHT HOUSEKEEPING ROOMS, central; adults. 45 McDonnel.

ONE LARGE FRONT BAY WINDOW Room for Two. 'Phone 1273J.

ATTRACTIVELY FURNISHED BEDrooms, by Day or Week. 'Phone 1055.

THREE HOUSEKEEPING ROOMS, Ground Floor; private entrance. 'Phone 1928J.

FURNISHED ROOMS, SUITABLE FOR Light Housekeeping. 701 George.

TWO UNFURNISHED ROOMS. 311 McDonnel.

TWO ROOMS, DOWNSTAIRS, PRIvate entrance. 210 London.

FURNISHED BEDROOM. 514 WATER Street.

LARGE UNFURNISHED ROOM, 610 George. 'Phone 2648W.

FURNISHED BEDROOM, CENTRAL. 267 Hunter W.

TWO UNFURNISHED ROOMS, DOWNstairs. 251 George Street.

NICELY FURNISHED ROOMS, BOARD optional; continuous hot water. Apply 196 Reid Street.

12X Summer Cottages 12X

NEW FURNISHED COTTAGE, LAKE Shore, Chemong. 'Phone 992 ring 12.

TO RENT — FURNISHED COTTAGE on Big Island, Stoney Lake, opposite Kawartha Park, for Last Two Weeks in July. Apply C. H. Rogers. 'Phone 151.

WELL FURNISHED COTTAGE, WITH Boat, July 23-30, and August 6-13. 'Phone 409J.

TO RENT — COTTAGE, GILCHRIST Bay, Stoney Lake. Arthur Little, R. R. 2, Lakefield. 'Phone Warsaw 1324.

COTTAGE, CHEMONG LAKE, SHORE front, modern, August. Apply Lewis' Beauty Parlor.

ROUND LAKE — COTTAGE, FIVE Rooms, Furnished, boat, sandy beach, good fishing. Fred J. Squire & Son.

COTTAGE, ONE MILE PAST BRIDGEnorth, on Lake Shore. 'Phone 2162F.

FURNISHED COTTAGE, $10.00 WEEK. Good Bass Fishing—Eagle Lake, Coe Hill. Apply George W. Urback, Box 70, Coe Hill, Ont.

NEW FURNISHED COTTAGE, LAKE Shore, Chemong. 'Phone 992 ring 12.

COTTAGE, WEST SIDE CHEMONG Lake. 'Phone 1024J.

13 Vacation Accommodation 13

BYRNELL PARK MANOR, FENELON Falls—Something new in an Exclusive Resort. Modern, Golf, Bathing, Fishing. Make your reservations early. Rates: Fourteen and Sixteen.

SPEND YOUR VACATION AT SLUMber Inn, Cobourg.—Residential section, a few minutes from Bathing, Dancing, Golfing, etc. Write Miss Laura Crowe, or 'Phone 767, Cobourg, for particulars.

Baby Chicks

HIGH EGG PRICES PREDICTED FOR next Winter. Cut yourself a share of the profits with Bray Chicks. Get your order in To-day! Prompt shipment. Local Hatchery Closed. Send all orders to Bray Chick Hatchery, John Street North, Hamilton, Ontario.

8 Real Estate 8

SEVEN-ROOMED HOUSE, NEWLY DEcorated, full plumbing. Two Rooms being retained by Elderly Man; first-class locality, North-end, $18 per month. H. J. McCannan, 140 Simcoe Street.

BARGAIN IN SMALL GROCERY STORE —Fixtures cost $600. Now offered at $450. For further particulars, see H. J. McCannan, Real Estate.

100 ACRES, SMITH TOWNSHIP, FIVE miles from City, good Buildings $3,500. M. STOREY
374½ George Street. 'Phone 939.

INFORMATION — HAVE YOU A HOUSE in Oshawa to Exchange on one in Peterborough? Residential district. If so, see H. J. McCannan, 140 Simcoe Street.

FRAME HOUSE, DESIRABLE LOCAtion, in Village of Janetville; good condition, Hydro, garage, garden. Apply to Gordon Thompson, Janetville.

9X Building Material 9X

USED LUMBER, PAINT, STEEL ROOFing, Sheeting, Electric Motors. Market Prices paid for Scrap Iron, Metals, Waste Paper. Peterborough Metal and Waste Co., 256 Simcoe Street. 'Phone 697.

10 Used Cars 10

1927 DODGE COUPE, GOOD CONDITion, new tires. Call after 6 p.m., 885 Water Street. 'Phone 3136W.

WANTED — USED CAR, COACH OR Sedan, 1930 to 1933 Model. Apply 616 Rogers Street.

'33 FOUR-CYLINDER FORD COACH, good paint job, A1 condition; economical transportation. Cheap for cash. 'Phone 993 ring 12.

STAR SIX COACH, GOOD RUNNING order, very cheap. 891 Water.

$95 OR BEST OFFER TAKES '29 PLYmouth Coach; good motor, hydraulic brakes, runs good. 47 Park, at Westcott.

USED CARS

'37 Studebaker Coach, special paint, trunk, etc.
'34 Chev. Sedan, reconditioned. New paint.
'33 Terraplane Sedan.
'31 Desoto Convertible Coupe.
'29 Oldsmobile Sedan.
'29 Whippet Coach.
'29 Chevrolet ½ Ton Panel.
'26 Chevrolet Coach.

CHAS. H. ELLIOTT
Studebaker and Packard Sales
AT THE
J. E. A. FITZGERALD FUEL OFFICE
253 Hunter St. W. 'Phone 1300

DUMP TRUCK, 1930, GOOD RUNNING order, dual wheels. Sacrifice, $150. W. T. Wildman, Norwood.

52 CHRYSLER, 4-CYLINDER, NEW paint, good tires and upholstering, good motor, $60 cash, small balance. Apply 303 Bethune Street.

'30 WHIPPET ROADSTER, IN GODO condition, cheap for cash. 6 Aylmer Street.

For "Live Wires" With the "Umph"

The sizzle on the griddle means cash in the till. If you're "laid off" a Hot Dog Stand or a Filling Station will meet the situation. The Business Opportunities Ads on this page are the way stations on the road to independent avocations.

EXTRA INCOME

You can easily rent that extra bedroom. Just phone the Ad Taker at

THE EXAMINER
TEL. 1600

IMPORTANT!

The More You Tell The Quicker You Sell

Give an interesting description of the thing you wish to sell. Write your want ad so that it would interest you if you were the buyer. Be sure to sign your name to your ad and tell how to reach your place. Remember, the more you tell the quicker you sell.

TOO LATE TO CLASSIFY - - By Baer

"Better hire a more alert foreman through the Examiner classified ads. Some of these fellows aren't doing their share."

WANTED

15 Miscellaneous 15

LIVE POULTRY — SPECIAL PRICE 694W. 342 Stewart. M. Katz.

WANTED — ELM LOGS. H. H. DINSdale.

WANTED — 2 OR 3 ROOMS, FURNISHed or Unfurnished, in a respectable home (Protestant), with modern conveniences, in Peterborough or the immediate urban district, for a Retired Couple. Write, stating rent, to Box 115, Examiner.

TWO OR THREE FURNISHED ROOMS, Young Couple, with small boy; private preferred. Write Box 114, Examiner.

WANTED — TO BUY, A HOUSE. STATE location, price, taxes, etc., to Box 121, Examiner.

FIVE-ROOMED COTTAGE WANTED for August. Must be modern and on lake front within about twenty miles of Peterborough. Write Box 116, Examiner.

WANTED — COOK STOVES AND Furniture. 'Phone 3475W.

ELECTRIC FRIGIDAIRE AND ELECtric Stove, for cash. Must be in first-class condition. Write Box 123, Examiner.

SMALL FURNISHED FLAT OR APARTment, Young Couple; reasonable. Write Box 124, Examiner.

SMALL SECLUDED COTTAGE, ON Lake; must be completely Furnished, boat—Wanted for Two Weeks commencing August 14. State location and rent to Box 145, Examiner.

17-Help Wanted. Male or Female-17

WE HAVE HELPED HUNDREDS TO obtain positions as Letter Carriers, Postal Clerks, Customs Examiners, Clerks, and Stenographers, etc., and can help you. Write us for proof and free information. M C C Schools, Ltd., Toronto 10, Oldest in Canada.

18 Help Wanted, Female 18

HOUSEKEEPER FOR FIVE ADULTS; no milking. J. Kennedy, Ennismore.

ELDERLY GENTLEMAN, IN THE Country desires Middle-aged Housekeeper; conveniences. Write Box 111, Examiner.

WAITRESS. GIVE FULL PARTICUlars regarding previous employment, etc., to Box 133, Examiner.

19 Help Wanted Male 19

EXPERIENCED FARM HAND, BY Month or Year. State wage and experience, Box 122, Examiner.

EXPERIENCED FARM HAND FOR THE Harvest. Apply Roy Webster, Peterborough, Route 8.

MALE APPRENTICE WANTED, AGE Sixteen to Eighteen, intelligent and willing to learn; good future dependent on ability. Full particulars, Box 115, Examiner.

MAN FOR FARM, NEAR CITY. 'PHONE 858 ring 3.

19X Agents Wanted 19X

MAKE MORE MONEY SELLING OUR Nationally Known Nursery Stock. New plan, fine samples mean easier sales and more commission. Full or part time. Luke Brothers Nurseries, Montreal.

SALESMAN WANTED FOR NEON Signs. Must have car and travel. Furnish Bond with Bonding Company. Write Box 142, Examiner.

20 Employment Wanted 20

CANADIAN LEGION HAVE LISTS OF Competent Returned Men to Fill Temporary or Permanent Positions. Give the ex-Soldier a chance to work for you. 'Phone 141

NURSE DESIRES WORK. WILL TAKE full charge. 'Phone 1589W.

GIRL WANTS HOUSEWORK, DAY OR Week. 'Phone 1750F.

EXPERIENCED FARM HAND WANTS Work. Write Fred White, c/o T. Thomas, R.R. 1, Bethany.

PRACTICAL NURSE AND HOUSEKEEPer desires Position. 'Phone 1875J.

21 Boarders Wanted 21

ROOM AND BOARD, ALSO TOURISTS. 422 Rubidge. 'Phone 2022.

PRIVATE FAMILY, CENTRAL. 'PHONE Men only. 212 London.

BOARD AND ROOM, ALSO GARAGE, for a Gentlemtn. 'Phone 1824J.

LARGE FRONT ROOM, ONE OR TWO Gentlemen; Board optional. 422 Stewart.

MARRIED COUPLE OR OTHER Boarders. 491 Aylmer.

LARGE ROOM, WITH OR WITHOUT Board. 287 Stewart.

CLASSIFIED ADVERTISING BRINGS RESULTS

WHO CAN DO IT

22f Miscellaneous 22f

DUSTLESS FLOOR SANDING. J. H Vance. 773 Aylmer. 'Phone 1292.

WANTED—TO DO, CARPENTER WORK by the Day or Contract. 'Phone 3407J.

CARS SIMMONIZED, AND ALSO Painting. 'Phone 1208.

23 Auto Repairs and Accessories 23

COAL OIL, 16c. Gasoline 14c (TAX Extra). Car and Tire Repair. Auto Parts and Accessories. Dawson Service Station. 'Phone 1523.

28 Moving and Storage 28

SHORT DISTANCES OR ANYWHERE in Canada or United States, Covered Padded Vans. Experienced, Courteous Man. Apply, full particulars. M Rawlinson, Limited, 610 Yonge Street Toronto.

29 Upholstering 29

FURNITURE — UPHOLSTERING, REfinishing, and Repairing. J. LaPointe. 'Phone 1295J.

34 Radio Service 3

1939 PHILCO CAR RADIOS $39.95.
BROWN'S RADIO SERVICE 547 GEORGE STREET.

37 LOST 37

WIRE-HAIRED TERRIER (FEMALE). 'Phone 2497W.

THREE 10-DOLLAR BILLS, FRIDAY Night, on Simcoe Street near King's Hotel or on Westcott Street. Finder please Telephone 2537F. Liberal reward.

12 HEAD YEAR-OLD CATLE, 9 RED and 3 Black. 'Phone 4 ring 2, Douro.

TWO WHITE UNIFORMS DOWNTOWN. Finder please leave at Jopling's Meat Market.

GOLD CURB CHAIN BRACELET, WITH Padlock. Valued as a War memory. Reward. 'Phone 2612J, or leave at Examiner.

BUYERS OF FARM STOCK

Always follow Examiner Classified Ads. That's why farm stock is sold so quickly by using

THE EXAMINER
TEL. 1600

BUDGET BLUES?

Those budget blues are causing furrows in your brow? Then take your troubles to a friendly loan merchant, borrow money to balance your budget. For a register of Money to Loan merchants, consult Examiner Want Ads.

PROFESSIONAL

41 Accountant 41

EDWARD HUMPAGE — Chartered Accountant, Auditor. 419 George Street

44 Lawyers 44

EMMETT F. SHEEHY — Bonded Attorney. Loans. 397 George Street.

PECK, KERR & McELDERRY — Barristers and Solicitors, 415 Water Street Peterborough. Telephone 1950. E. A Peck, K.C., P. D. Kerr, K.C., V. J McElderry K.C.

HON. G. N GORDON, K.C., W B GORDON — Law Offices, 395-397 George Street. Appointment by Telephone, 3300 and 3301.

JACOB LOW — Barrister, Solicitor Notary Public. Money to Loan on First Mortgages. 219 Hunter Street West, Peterborough, Ont. 'Phone 2244. Nights and Holidays 1021.

ALEXANDER L. ELLIOTT, K.C., M.P.P —Barrister, Etc. Money to Loan interviews by Appointment. Telephone 3 Office: 355 George Street, Kresge Building, Peterborough.

W. B. PHILP — Barrister, Solicitor Notary Public. 385 Water Street 'Phone 602.

47 Mineral Fume Baths 47

MINERAL FUME BATHS. DE-TOXIFY AND RE-VITALIZE NATURE'S WAY
'PHONE 3157, PETERBOROUGH 220 BROCK STREET.

MONEY TO LOAN

MORTGAGE LOANS, 5½%, APPLY TO G. N. Gordon, K.C., and W. B. Gordon

HOUSEHOLD
LOANS
WITHOUT ENDORSERS
Rates authorized by special Act of Dominion Parliament.
Loans $50 to $500. No credit enquiries of friends or relatives. Immediate service on all applications. 12 months to repay. To apply: 'Phone or visit office.
"Doctor of Family Finances"
Central Finance CORPORATION
Second Floor, KRESGE BUILDING 355 GEORGE STREET
TELEPHONE 1703, PETERBOROUGH
Loans Made in Nearby Towns.
Tune in CFRB, 6-6.15 p.m. Daily.
Offices in ten Ontario cities.

PERSONAL LOANS
$50 TO $400
To responsible persons of sufficient earning ability who are the owners of a Car or Furniture, whether fully paid for or not, we offer is service. Only your signature required. Loans repayable in convenient monthly payments.
TORO FINANCE CO.
181 CHARLOTTE STREET

SPECIALIZING IN
AUTO LOANS REFINANCING
Sales Between Owners
DEAL WITH A FIRM THAT IS
Exclusively Automobile
FOR EXPERT ADVICE
DIXON & HURLEY
Peterborough, Ontario
391 Water Street. Tel. 496J.
Representing
Campbell Auto Finance Company, Ltd.
ACCOUNTS ANYWHERE IN ONTARIO.

CLASSFIED ADS BRING BIG RESULTS

49 NOTICES 49

PHONE HALLIDAY'S FOR NEW LOW Sale Price on Hardwood Flooring. Your New Floors will cost Less Monthly payments if desired. 1068—Wm. J. Bull, Local Sales Representative, 539 Downie.

CITY OF PETERBOROUGH.

ADJOURNED SALE OF LANDS FOR ARREARS OF TAXES.

THE ADJOURNED SALE OF LANDS, in the City of Peterborough for Arrears of Taxes, will be held on
THURSDAY, JULY 14TH, 1938,
at the Hour of 10 a.m., in the City Council Chamber, in the City of Peterborough.

PUBLIC NOTICE IS HEREBY GIVEN, That if the price offered for any of the Lands, at the Adjourned Sale, is less than the amount due for Arrears of Taxes and Costs (in addition to the cost of this advertisement), or if no price is offered, it is the intention of the City to purchase such of the Lands as may be deemed advisable, and in the interest of the City.

M. E. SHAVER,
Treasurer.
Treasurer's Office,
July 5th, 1938.

MORTGAGE SALE

UNDER AND BY VIRTUE of the Power of Sale contained in a certain Mortgage, which will be produced at the time of Sale, there will be offered for Sale, by
GOLDEN ANDREWS, Auctioneer,
At
PUBLIC AUCTION,
ON MONDAY, THE EIGHTEENTH DAY OF JULY, 1938, at the Hour of 1.30 o'clock in the Afternoon (Standard Time), at the Farm of HARRY TINNEY, Havelock, Ontario, the following Property, namely:

ALL AND SINGULAR, That certain Parcel or Tract of Land and Premises, situate, lying and being in the Township of Belmont, in the County of Peterborough, and being composed of the West Half of the East Half of Lot Number Six (6), in the Sixth Concession of the said Township of Belmont. SAVE AND EXCEPT Three Parcels now operated or used by the Ontario Rock Company more particularly described in Mortgage Number 7139 for the Township of Belmont, and ALSO SAVE AND EXCEPT that Parcel described in Partial Discharge, dated the 12th February, 1935.

On the said Lands there is said to be erected a Dwelling-House, with suitable Farm Buildings.

The Lands will be sold subject to a Reserve Bid.

TERMS OF SALE OF LAND: Twenty-five per cent. of the purchase moneys to be paid down at the time of Sale and the balance secured by a Mortgage, with Interest at Four per cent. per annum.

For further Particulars and Conditions of Sale, apply to
W. ERIC STEWART, K.C.,
East Block, Parliament Bldgs., Toronto, Ontario,
Solicitor to the Mortgagee.

DATED at Toronto, this 27th Day of June, A.D. 1938.

IN THE SURROGATE COURT OF THE COUNTY OF PETERBOROUGH.

IN THE MATTER OF THE ESTATE OF WILLIAM LEWIS EVANS, Late of the City of Peterborough, in the County of Peterborough, Gentleman, Deceased.

NOTICE IS HEREBY GIVEN, That all Creditors and others having CLAIMS against the Estate of the said WILLIAM LEWIS EVANS, Deceased, who died on or about the 12th Day of May, A.D. 1938, are required to deliver or send by post prepaid, on or before the 15th Day of August, 1938, to the undersigned Solicitor for the Executrix of the said Estate, their names and addresses and full descriptions and particulars in writing of their Claims and Statement of their Accounts and the nature of the Securities (if any) held by them duly verified by Statutory Declaration.

AND TAKE NOTICE, That after the said 15th Day of August, 1938, the Executrix will proceed to distribute the Assets of the Estate among the parties entitled thereto, having regard only to the Claims of which she shall then have had notice.

DATED at Peterborough, this 13th Day of July, A.D. 1938.
JAMES FORDYCE STRICKLAND,
375 Water Street,
Peterborough, Ont.,
Solicitor for the Executrix.
ELSIE FLORENCE EDGAR.

49 NOTICES 49

NOTICE.
CLERK'S NOTICE OF THE FIRST POSTING OF VOTERS' LIST.
VOTERS' LISTS, 1938
MUNICIPALITY OF SMITH, COUNTY OF PETERBOROUGH.

NOTICE IS HEREBY GIVEN, That I have complied with Section Seven of the Voters' Lists Act, and that I have posted up at my Office at Bridgenorth, on the 11th Day of July, 1938, the List of all persons entitled to Vote in the said Municipality at Municipal Election, and that such List remains there for inspection.

And I hereby call upon all Voters to take immediate proceedings to have any errors or omissions corrected, according to law, the Last Day for Appeal being the First Day of August 1938.

DATED this 11th Day of July, 1938.
PERCY T. UDY,
Clerk of Smith Township, Bridgenorth, Ont.

50 AUCTION SALES 50

FOR A SUCCESSFUL AUCTION — J. R. MILES Auctioneer Valuator Tel 1477.

MILES' AUCTION ROOM—THURSDAY, July 14, 1.30 p.m.: Antique Fireplace Mantel, Kitchen Cabinet, Mirrors, Ice-Box, 8-Piece Dining-room Suite, Dressers, Chesterfield Suite, Radios, Chairs, etc.

HOME IMPROVEMENT

Plumbing and Heating.

FOR EXPERT PLUMBING AND HEATING REPAIRS & CONTRACTS SEE J. L. P. SMITH - 372 WATER ST.

FOR CEMENT WORK 'PHONE HOWARD ROSE 2312J FREE ESTIMATES.

Electrical.

GRANT & LOUCKS
FOR WIRING, FIXTURES, WIRING DEVICES, REFRIGERATORS, Free Estimates on Jobs. RADIOS, ETC.
'PHONE 798.

To Advertisers

Classified Advertising must be phoned or brought into the office by 10 o'clock on Saturday and 1 o'clock during the week.

The Examiner CLASSIFIED ADVERTISING RATES

Cash Rate:
1 Cent per Word or Figure per Insertion. Minimum Charge 25c

Charge Rate:
2 Cents per Word or Figure per Insertion. Minimum Charge 35c

Box Numbers:
One or more Consecutive Insertions .. 10c

Coming Events:
Per Word per Insertion 1½c
Minimum Charge 50c

Special Announcements:
Birth Announcements 50c
Engagement Announcements 50c
Marriage Announcements 50c
Death Notices 50c
Card of Thanks (up to 1 inch) 50c
In Memoriam (up to 2 inches) 75c
Over 2 inches (per inch extra) 50c

Legal Municipal Government Auction Sales:
First insertion per agate line 12c
Repeat Insertions 6c

'PHONE 1600:

UP SWING TIME!

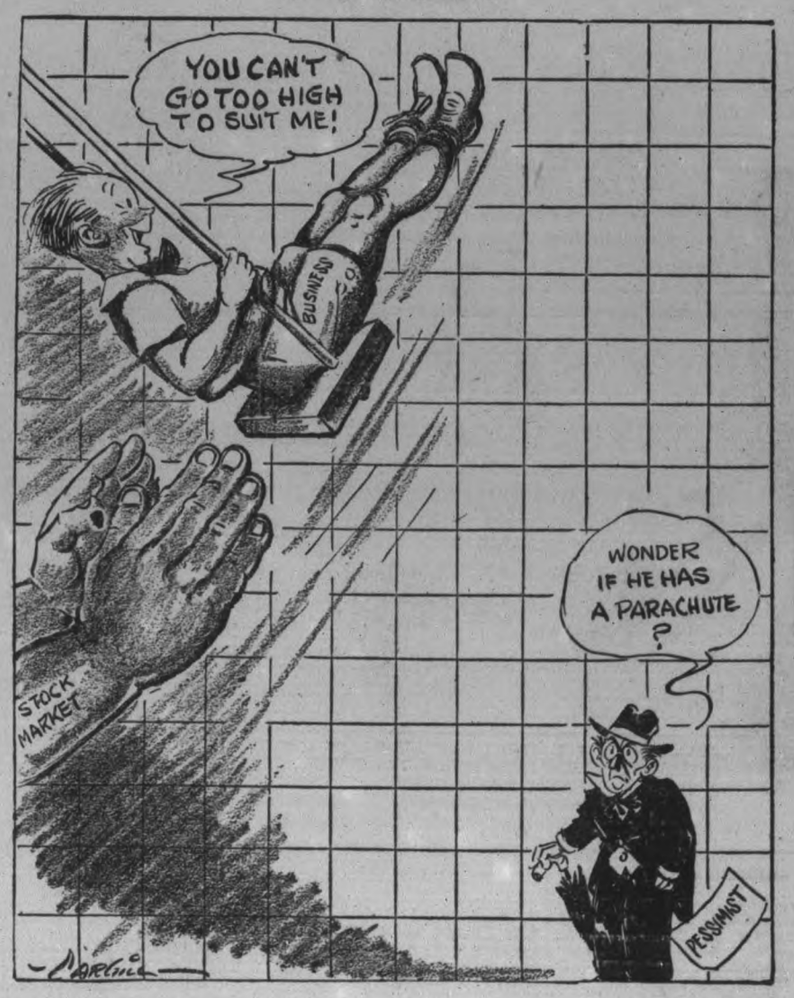

The Crossword Puzzle

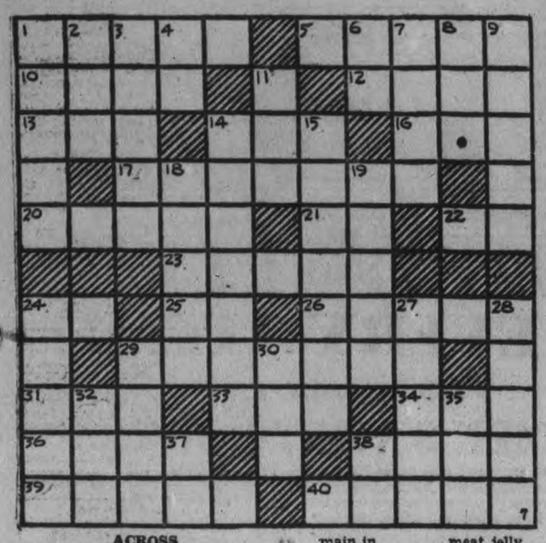

ACROSS

1—Let in
5—Pale
10—Charges for professional services
12—Shortened form of automobile
13—A number
14—A beverage
16—Ramble aimlessly
17—Lasting
20—Covered with rust
21—Recto (ab.)
22—Pronoun
23—Items
24—Thus
25—Symbol for lutecium
26—Extinction
29—Improves
31—Frozen water
33—A distress signal used by ships
34—Strike lightly
36—Quiet
38—Small rodents
39—Join, as a member
40—Realities

DOWN

1—Following main in activities
2—Letter D
3—Repairs
4—Form of the verb "to be"
6—Symbol for samarium
7—Large meat jelly
8—Greek letter
9—Knots
11—The ocean
14—Tests by which contestants re-
15—Wears away
18—Practical
19—One who loses
24—That which gives zest
27—A savory
28—Detests
29—Girdle
30—2,000 pounds
32—Be able
35—Perform
37—Pronoun
38—Symbol for masurium

Answer to previous puzzle

H	U	M	O	R	S		E	L	B	A
A	S	I	N	I	N	E		E	A	R
G		A	T		A	L	I	G	H	T
	T	O	O		P	A	C	S		
B	O	W		A		T	O		A	S
A	R	S	O	N		E	N	A	C	T
N	E		A	N		D		T	H	Y
		T	H	U	S		R	O	E	
R	E	S	U	L	T		O	N		A
A	G	A		S	E	A	L	E	R	S
G	O	R	E		W	R	E	S	T	S

COPYRIGHT, 1938, KING FEATURES SYNDICATE, Inc.

THE TUTTS — By Crawford Young

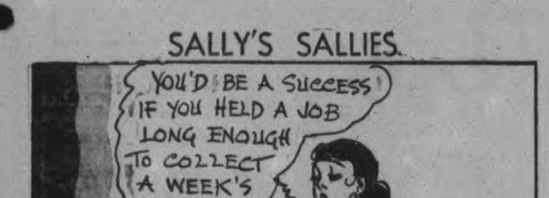

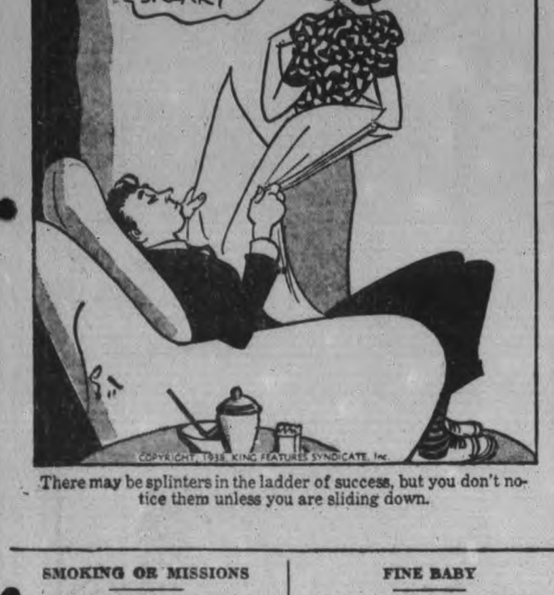

SALLY'S SALLIES

There may be splinters in the ladder of success, but you don't notice them unless you are sliding down.

SMOKING OR MISSIONS

LONDON—(CP).—Cut expenditure on tobacco in half and apply the saving to church missions, Canon W. E. Bradley urged his fellow clergymen and laymen of at the Church Assembly.

FINE BABY

HALIFAX—(CP).— Members of the Dartmouth detachment of the Royal Canadian Mounted Police just turned back the covers of a child's cot to "look at the baby"—and found three pints of contraband rum.

DONALD DUCK — By Walt Disney

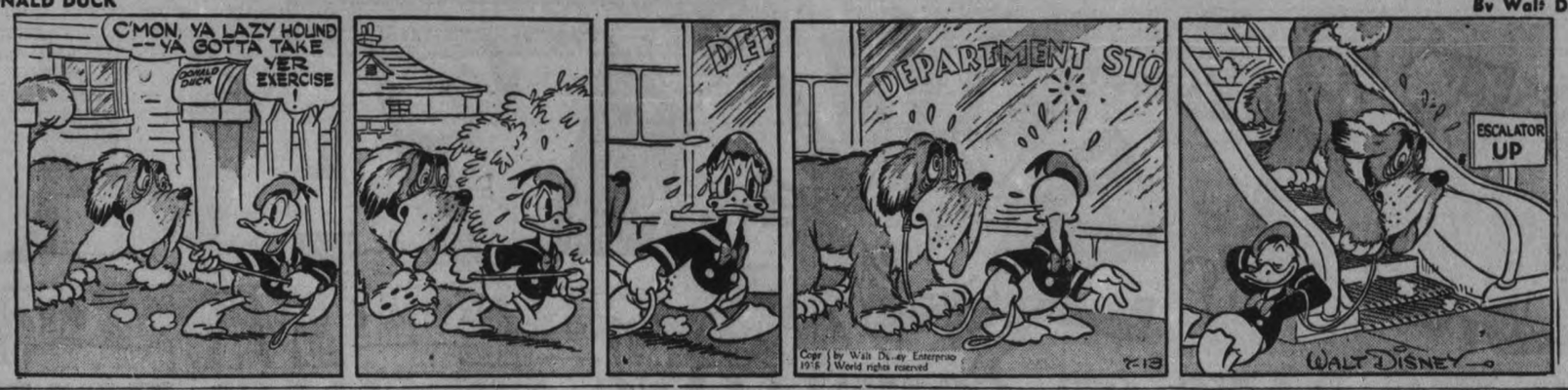

TILLIE THE TOILER — By Russ Westover

HENRY — By Carl Anderson

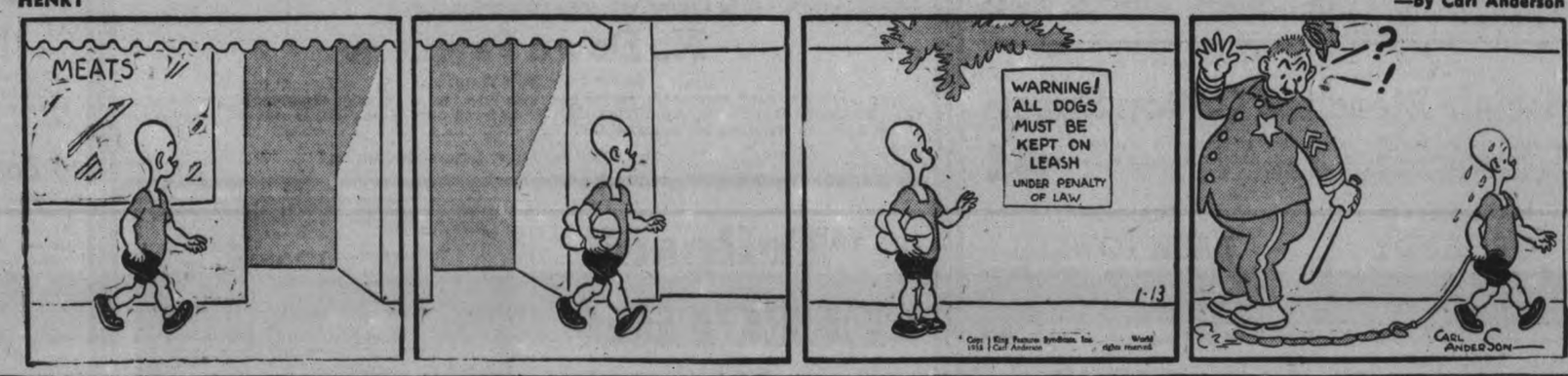

BRICK BRADFORD — By William Ritt and Clarence Gray

MUGGS AND SKEETER — By Wally Bishop

BRINGING UP FATHER — By George McManus

THE GUMPS

THE CANADIAN DEPARTMENT STORES LIMITED

C.D.S. Midsummer CARNIVAL OF VALUES

No Charge for Delivery

Phone Orders to 3000

3 BIG DAYS OF COMPELLING SPECIALS! READ EVERY ITEM!

Clearance Of Counter-soiled Lingerie and Children's Wear

A value saving group consisting of rayon, crepe and satin panties, rayon vests, pyjamas and gowns, flannelette gowns —in women's and misses' sizes. Infants' berets, organdy poke bonnets, and boys' busters. Carnival Value, each or set .. **.15 to 1.00**

Bandeau and Brassieres

A clearance of odds and ends of broken stock lines counter soiled, and discontinued lines. The group consists of cotton lace, rayon satin and Coutil garments well shaped. Some uplift styles in the group. Carnival Values ..... **1c to 1.50**

Corselettes and Girdles

A clearance group of odd sizes, counter soiled and discontinued lines, including many well-known makes. Come early for choice. Carnival Value, each ..... **.79 to 8.50**

—2nd Floor, C.D.S

Special! Bleached Cotton Sheets

Serviceable and economically priced. Thrifty housewives like these medium quality of bleached sheets. Plain or hemstitched hems in sizes 68" x 68" and 72" x 86". Carnival Value, each **$1**

PLAIN COLORED
ORGANDY

Save 24c on every yard. A good quality cotton organdy in colors of blue, yellow, green and mauve., 44" wide. Carnival Value, yard ..... **.35**

"CANNON"
BATH TOWELS

A higher-priced line, reduced for the sale. Solid coloured towels, in blue, gold and green, with plain white stripe borders. Sizes 22 x 42. Carnival Value, pair ..... **.69**

REAL SILK AND CELANESE
DRESS CREPE

Look at the price and you'll realize what a thrifty price this is. 37" wide, white. Carnival Value, yard ..... **.59**

WIDE STRIPED
TOWELLING

Good quality Irish linen towelling, with wide colored stripe down centre. 22" wide. A special saving on every yard. Carnival Value, yard ..... **.29**

Extra! Summer Wash Fabrics

A clearance group gathered together from regular higher-priced lines, which include dimities, piques, slub cotton, linens and novelty weave cotton. All 36" wide. Carnival Value, yard ..... **.19**

—2nd Floor, C.D.S

An Extraordinary Special Purchase

Woven Rayon and Cotton **Bedspreads**

Buy several at this unusual low price. A saving for home use. The type you'll want for cottage use. Attractive woven design in rose, blue, green, gold and mauve. Good size, 70 x 90. Carnival Value, each **1.19**

- **Specially Purchased New Merchandise**
- **Savings On Odds and Ends and Remnants**

Thursday, Friday and Saturday are important days and a big event at the C.D.S. We are featuring extra money-saving values—seasonable items of interest to everyone—especially so if you're budgeting for holidays. So make the C.D.S. your shopping headquarters these 3 Big Days.

Dozens of Odds and Ends on Bargain Counters not advertised.

If It Is Not Convenient To Pay Cash

Take advantage of C.D.S. low cash price while paying on C.D.S. Budget Plan terms, for furniture, housefurnishings, stoves, washing machine, and certain other merchandise.

No Down Payment

On Purchases Of 15.00 and Over

When you buy at C.D.S. on time you pay the Low Cash Price plus an equitable charge for time acommodation. Further proof of the lowness of C.D.S. Cash Prices is contained in the fact that even with the carrying charge added, the price you pay is competitive.

For full list ask at the Budget Plan Offices.

"Eclipse" ELECTRIC WASHERS

Sale Cash Price **$48**

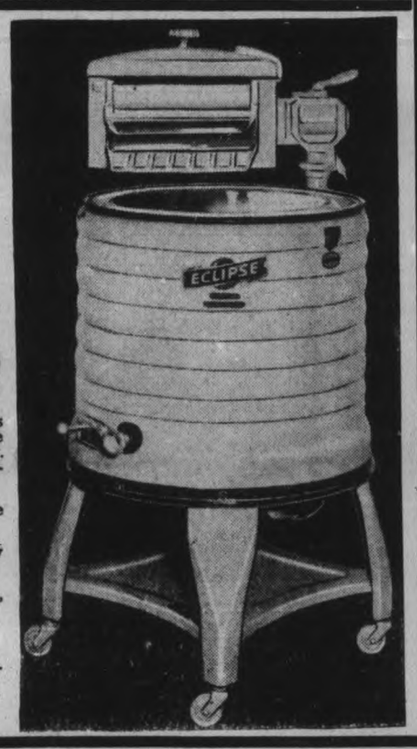

A machine incorporating many of the fine features of higher-priced types. You'll note particularly the new rolled-in style tub designed to prevent splashing. 4-6 sheet capacity. An excellent washer in every respect.

TUB—With 3-coat ivory porcelain enamel finish inside and out.

GYRATOR—3-fin cast aluminum for quick, easy action.

WRINGER—Full-sized with "cushion" rubber rollers, instanteous safety release, hand-rests both sides.

MOTOR—¼ H.P. direct drive to gears.

BASE—Electrically welded legs on easy running casters.

May be purchased on Budget Plan Terms— No down payment.

Clearance of Regular 3.25

WOMEN'S WHITE SHOES

Another outstanding value that saves you money. Smart-looking shoes, made from calf leathers in ties, straps, pumps and oxfords. with built-in steel arch supports, cuban and low heels. Sizes 4 to 8 in the lot. AA to E. Carnival Value, pair **1.98**

Odd Lines Of Women's Shoes

Here's a snap. Broken lines in ties and sandals, with cuban and spike heels, sturdy leather soles. White with red trim. Sizes 4 to 8 in the lot. Carnival Value, pair **1.49**

Men's Leather WORK BOOTS

A sturdy work boot, made from black split cowhide, with leather soles and heels, or Panco soles and heels, finished with steel heel plates. Sizes 6 to 11. Carnival Value, pair **1.98**

—Main Floor, C.D.S.

Extra! Boys' Khaki Longs

Regular values from .79 to 1.29. Buy several pair and save. Sturdy juality khaki trousers cut in roomy sizes, for boys from 6 to 10 years. 2 slash and one back pocket, belt loops. Khaki only. Carnival Value, pair ..... **.59**

Boys' Raincoats

Remarkable value! Good quality oilskin with adjustable leather strap at neck. Light weight, folds into small parcel. Sizes 28 to 34. Carnival Value, each **1.00**

Boys' Shirts and Blouses

Made from good quality cotton broadcloth, collar attached style. Plain shades of blue, tan, and white.
Shirt size, 12 to 14½. Each ..... **.39**
Blouse size 11 to 13. Each ..... **.29**

Table Of Odds and Ends

All of these items greatly reduced!
Boys' Cotton Doeskin Windbreakers, each ..... .98
Boys' Naincheck and Rayon Combs., each ..... .25
Boys' Hawley Trooper Helmets, each .15
Men's Broadcloth Shirts, each ..... .49

Clearance! Men's Belts

A clearance group of regular stock lines in leathers, fancy, plain and woven styles. All regular sizes Carnival Value, each ... **.39 to .79**

Men's Reg. 1.59 to 2.00 Shirts

No C.O.D. phone orders on this item. Come early for choice. English cotton broadcloths, in collar attached and separate collar styles. In shades of blue, brown and tan, also stripes and checks. Carnival Value, each **1.00**

—Main Floor, C.D.S.

SPECIAL! REAL SILK HOSE

A clearance group from a regular .59 and .69 lot. Full fashioned and fashioned to fit. Crepe, semi-service and chiffon, in assorted dark shades. Sizes 8½, 9, 10, 10½ in the lot. Carnival Value, pair ..... **.39**

MACHINE CROCHETED
GLOVES

Smart cuff style in chamois color and a few white. Small, medium and large sizes. Reg. pair .50. Sale price, pair ..... **.29**

4-Ply Yarn

A good quality yarn for general knitting purposes, in a large range of colors including blue, red, green, rose, orange, black, white, etc. Approximately 1-oz. ball ..... **.8**

Carnival Specials In The BASEMENT

SALE FEATURE!

Hydraulic Jacks

A value we're proud of—for it's an unusual low price for a Hydraulic Jack. Jack and handle are one complete unit with handle folding along reservoir tube when not in use. When folded, Jack is about 21 x 5½ ins., small enough to go under the seat of most cars. A strong powerful Jack that will lift the heaviest cars. Complete instructions for operating enclosed. Height when lowered is 6½ ins. and raises to 12¾ ins. Carnival Value, each **2.69**

VALUE MOTORISTS!
SILVER STAR
MOTOR OIL

A good quality motor oil, for all kinds of cars. S.A.E. 30, S.A.E. 40, S.A.E. 50. 2-gallon can **1.09**

'Black Prince' Casting Lines

A high grade Japan silk casting line, water-proofed—

Length	Test	Reg. Price	Sale Price
25 yard	30 lb.	1.25	.98
50 yard	30 lb.	2.50	1.95
25 yard	35 lb.	1.45	1.15
50 yard	35 lb.	2.90	2.25

BEAR CAT SPOONS

The popular well-known lunge bait in spot and stripe pattern. Regular each 1.00. Carnival Value, each ..... **.69**

FOCUSING
FLASHLIGHT

A value for campers who want a flashlight. Metal case focusing flashlight. 2 cell. Complete with unit cells and bulb. Carnival Value, each .... **.59**

32-Piece Breakfast Set

A charming breakfast set, in fine white china, in dainty rose spray pattern, with etched gold color border. Set consists of 6 cups and saucers, 6 bread and butter plates. Sugar and cream dish, and 6 tea plates. Carnival Value, Set **4.95**

ROLLED STEEL
Dutch Roaster

The handy roaster, for easy cooking. Strong rolled steel, with basting cover, and steam ventilater. Length overall about 11". Carnival Value **39c**

—Basement, C.D.S

AMBER
STEMWARE

Fine quality clear glass, with amber foot, in tall tumblers, juice glasses, wines and sherberts. Carnival Value

2 for .25

A BIG CARNIVAL CLEARANCE OF DRESSES

Group 1—Reg. 1.49 to 5.95

SALE PRICED FROM **1.19 to 4.49**

A collection of left overs from this season's Summer frocks, offered at this remarkable saving for Carnival Days. To be found in this group are: Rayon spuns, cotton prints, floral linens and rayon crepes, also cotton string suits, and redingote coats in navy. Dozens of styles, florals, stripes, checks and plain whites and pastel shades. Sizes 14 to 20, 40 to 44. All offered for the Sale at only ..... 1.19 to 4.49

Group 2—Reg. 6.95 to 10.95

SALE PRICED FROM **4.98 to 6.95**

Here's a saving of dollars on dresses to wear now and late into the fall. One and two-piece styles in smart tailored and dressy types for town or holidays. Fabrics, embroidered nets, floralc hifofns and crease-resisting linens. We advise early shopping for a choice of style and size. 14 to 20 and 40 to 44. Carnival Sale, each ..... 4.98 to 6.95

A GRAND MID-SUMMER CLEARNACE OF SUMMER FURNITURE

COLLAPSIBLE PLAZA CHAIRS—Reg. 1.35. Special, each **1.00**

DECK CHAIRS, with arms—Reg. 1.35, Special, each **1.00**

DECK CHAIRS, without arms—Reg. 1.25. Special, each ..... **.89**

GLIDER COUCHES—Upholstered in brightly striped awning. Regular 24.95. Special, ecah **19.95**

FOLDING CAMP TABLE—Assembled from strong wooden slats. Regular 2.25. Special, each **1.80**

FEATURE! 20 p.c. Off "Lilo" Air MATTRESS

The popular air-filled mattresses for reclining. Various colors. Special, each **4.75**

FOLDING CAMP BED—Regular 2.50, with mattress. Special, each **2.19**

HAMMOCKS—Regular 3.25. Special, each **2.59**

GRASS RUGS—
Size 4½ x 7". Regular 1.19. Each ..... **.98**
Size 6 x 9. Regular 1.89. Each **1.49**

FOLDING METAL CHAIRS — Imitation leather seats. Finished in brown, red and green. Each **1.35**

9 A.M. SPECIAL 9 A.M. until 10 A.M.

Folding Camp Stools

Handy collapsible camp stools, hardwood frame, with colorful striped awning seat. 9 O'clock Special, each ..... **.23**

Tuscan Net Curtains

A smart tailored curtain for downstairs and bedroom windows. Fine quality open mesh net tailored hems, patterned down side and across botom. White only. Size 35" x 2¼ yards long. Special, pair **1.00**

FAMOUS GROSVENOR DESIGN in *Community Plate*

1/2 OFF OPEN STOCK PRICE

Complete 26-Piece Service For 6

Regular Open Stock Price 39.50

19.75 Set

34-PIECE SET, $25.00

WHILE THE QUANTITY LASTS

Special Budget Plan Terms

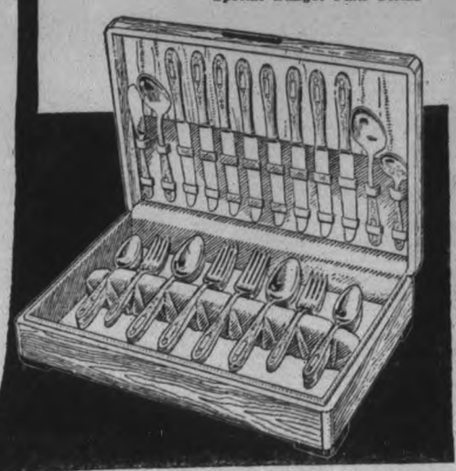

THE CANADIAN DEPARTMENT STORES LIMITED

Tomorrow
UNSETTLED; COOLER.

The Peterborough Examiner

Last Year
MAXIMUM 83 - MINIMUM 58

VOL. LXXX, No. 163 PETERBOROUGH, THURSDAY, JULY 14, 1938 ★ PRICE THREE CENTS

HUGHES BREAKS ROUND WORLD RECORD

Bumper Crop In Sight For Ontario

Wheat Barley Ripe, Hoppers, Cutworms Active In Districts

TORONTO, July 14 (C.P.).—The best crop prospects in many years were reported across Ontario in a survey by the Canadian Press today.

A bumper wheat yield was indicated throughout the southern part of the province, spring grains were promising and vegetable and root crops were coming along well. The Kitchener area alone reported crop conditions below average, crops there burning up in high temperatures while lacking rain.

Some widely scattered areas reported serious infestation of army cutworms and one district suffered from grasshoppers, but the province as a whole was experiencing no more than usual pest damage.

From Brant and Lambton Counties, where wheat cutting is well under way, came reports of the best yield in years, estimates ranging around 40 bushels to the acre.

Crop conditions in Welland County were above the average of recent years, described as "more like the good old-fashioned years of more than a decade ago." Vegetables and some fruits, as well as grains, were above average in the Niagara Peninsular area.

Lambton Barley Ready

Oats and barley were generally heading out in the southern section. In Lambton, barley was already ripe for cutting and promised an excellent yield. While Kitchener was suffering from a drought, the nearby Galt area was optimistic and spring grains there, as elsewhere, looked good.

Peterborough county in the east reported an "exceptionally heavy" wheat crop and spring grains, now filling out, were headed for a bumper yield.

Lack of timely rain was blamed for a short strawberry crop. The same failing made market gardeners in Lambton doubtful of the tomato and other vegetable crops.

The cutworm invasion, the worst in years, was confined to half a dozen distinct areas. It was especially serious around Whitby but also threatened substantial acreage in South Wentworth, in Markham township of North York, and around Port Hope.

Affected crops were being ploughed under and surrounding fields applied with a "poison bait" prescribed by members of the staff of Ontario Agricultural College. Farmers in the affected areas pooled their efforts to stem the attack.

Grasshoppers were doing extensive damage in the Chard area on the Prescott-Russell county line and today were spreading further into Russell county in the vicinity of St. Pascal Baylon. Fields there are being surrounded by poison bait, too, of another kind.

A slight attack of grasshoppers was also reported from North Bay district but no serious damage had been done or seemed in prospect.

Cost of road building was met by private subscription by Loyalist settlers before the end of the 18th century and many routes were undertaken.

Plan Parasite Raid Upon Sawflies By Parachute Route

Augusta, Me., July 14.

PARASITES making parachute jumps from an airplane may become a reality in Maine.

Forest Commissioner Waldo N. Seavey and Dr. H. B. Pierson, State Entomologist, said today they had "tried out this experiment" in connection with the battle against a European spruce sawfly infestation. Seavey said several million parasites, which attack the sawfly, might be deposited by the parachute method in sections difficult to reach by other means.

Find Girl Stabbed Then Run Over In English Lane

WIMBLEDON, England, July 14—(CP).—The body of a pretty, smartly dressed young woman was found in a welter of blood, barely 100 yards from the famed Centre Court from the famed centre court of the all-England Tennis Club today.

Sir Bernard Spilsbury, pathologist to the home office, and police officers went to the scene where two weeks ago crowds watched the Wimbledon finals. Preliminary investigation showed the black-clad victim was stabbed about the head and then run over with a motorcar from which apparently she had been thrown.

Scotland Yard ordered an intensive search for a blood-stained motorcar, tire-marks of which were found on the girls clothing.

Investigators believed the victim first was beaten to death with a bottle. Then, they said, a broken segment of glass was used to carve deep wounds in the girl's face and neck.

The body was found by a motorist in a private lane called Somerset road, directly opposite Wimbledon centre court. A thin trail of blood and the tire marks have evidence that the killer had taken the body from the car and then driven over it.

Question Girl Friend

During the morning police questioned at length a girl believed to have known the victim.

The dead woman was about 36, slim, dark-haired, with scarlet finger nails and stencilled eyebrows. She wore a black dress trimmed with fur andblack net gloves. On her finger was a wedding ring.

A curious angle entered the case when a watchman told of seeing a "man in brown Trilby hat," racing across Wimbledon Common about midnight.

"His eyes seemed to be popping from his head," the watchman said. Residents near the lane told of hearing the roar of a car's motor about midnight.

Ribs Fractured

HAMILTON, Ont., July 14 (CP).—Charles Levy, 57, had several ribs fractured and severe shock when he was rolled over and over in front of a railway yard engine in the Toronto, Hamilton and Buffalo Railway yards here today.

Levy, who is a car inspector, was walking in front of an engine driven by engineer Patrick Gant when the accident happened. The engineer stopped the train as soon as possible.

Levy was taken to hospital where his condition was reported fair.

Japs Give Up Host Role For Olympics

Nation Is Surprised; Officials Lay Blame On War Cost

By Relman Morin
(Associated Press Staff Writer.)

TOKYO, July 14.—(CP).— The Japanese government suddenly abandoned plans to-day to be host to the 1940 Olympics because of the costs and probable duration of the Chinese war.

The announcement of the cancellation by Marquis Koichi Kido, Public Welfare Minister, through Domei (Japanese News Agency), surprised the entire nation, including the Jaus organizing committee, whose members declared the 12th Olympiad would be conducted "whether or not the government supports it.

Various athletic organization and newspapers in several countries have agitated for a boycott of the games if held in Japan, but monetary reasons and military leaders' opposition to a growth of internationalism among Japanese were cited to explain the suspension.

Despite several previous indications that Japan did not fully support the 1940 events, the government had prepared to contributed 4,300,000 yen(about $1,250,000) toward the cost and build a $2,000,000 stadium near Tokyo for them.

Football Squad Chosen.

Just three days ago a squad of 40 was selected for the Japanese football team and sent to the mountains to begin training for 1940.

(London and Helsingfors, Finland, had been mentioned as possible sites for the coming Olympiad if Japan found it impossible to be host.)

The cancellation was taken to indicate Japan is convinced the year-old conflict in China will continue until 1940 and Japan lacks money and actual materials for the necessary sports structures.

Plans had been completed for 1940. Some smaller buildings were under construction. Foreign technicians have been working for months on plans. Many athletes had started training, although soldiers were forbidden to enter the contests.

Count Michimasa Soyeshima, member of the International Olympic Committee, said Japan might bid for the 1948 Games.

"I hope Japan can bid then," he said. "Apparently it is impossible to bid even for the 1944 Games. The cancellation was inevitable under the present circumstances."

Games in Finland?

LONDON, July 14 (A.P.).— Lord Aberdare, member of the executive International Olympics Committee, predicted to-day that Finland would be offered the 1940 Olympics, should the Japanese Government's reported withdrawal of its invitation be presented in formal statement.

He said the procedure would be for the International Olympics Committee to meet immediately upon receiving the official notice of cancellation. The Games would then be offered to some other country.

Lord Aberdare said it was a "pity" the trouble occurred the first time the Games were to have been held in Asia.

"But one realizes the difficulty of holding the games if the war is still on in 1940," he added. "It is far better if Tokyo in a sporting way gives up the Games."

Convict Train Splits At Winnipeg Station

WINNIPEG, July 14 (CP).—A train carrying 130 convicts from Kingston penitentiary to Western Canada prison, arrived here today, and was split into two sections, one headed for Stony Mountain, north of here, and the other continuing on to Prince Albert, Sask.

The five-car train was heavily guarded while it remained in Winnipeg. Royal Canadian and railway police kept all spectators far from platforms near the train.

One car with 54 convicts aboard, was turned over to the Canadian Pacific Railway here, for transport to Stony Mountain, while the remaining four continued on via Canadian National to Prince Albert.

The convicts are being transferred to the western prisons in accordance with plans to relieve congestion at the Kingston institution.

Crater Widow Rewed

NEW YORK, July 14 (AP).—Mrs. Stella Crater, whose State Supreme Court Justice husband disappeared in 1930, was revealed today as having married Carl Kunz, an electrical engineer, April 23. Jonas Ellis, an attorney, said they were married at Elkton, Md., and that although the jurist — Joseph Force Crater—had not been declared legally dead, this did not affect her remarriage.

Shoulder High

C. J. Hancock of the second concession of Smith in one of his fields of Dawson's Golden Chaff winter wheat ripening in the July sun and soon to be cut for threshing. He has eighty-five acres of wheat, and only an expert could indicate any one as being superior in quality and appearance to the others. The heads are heavy with grain, the stalks are straight and tall, and a big crop is just about ready for harvesting. The picture BELOW of Mr. Hancock in a field near his house lacks the striking color of the wheat fields these days, glowing like burnished gold, the reddish golden color lighting up the whole countryside as a splendid growing season approaches its fruition and climax.

(Examiner Staff Photo.)

Police, Posse Of 150 Friends Seek Cripple Lost In Bush

Shannonville Resident Vanishes While Hunting His Cows

SHANNONVILLE, Ont., July 14 (CP).—Provincial police and a posse of 150 residents of this Eastern Ontario village searched today for Robert Soxstator, 33-year-old cripple, missing from his home since late Wednesday night.

The marshlands and dense woods two miles southeast of Shannonville and 10 miles east of Belleville are being combed. The missing man was last seen with his horse going for the cows. Later Enoch Fuller went into the woods and called for the man but received no answer. He notified police and the search was continued till early today, when heavy fog hindered the progress.

The man lives with his parents.

Canadians Win Kolapore Cup

BSLEY CAMP, England, July 14.—(CP Cable)—A picked team of Canadian riflemen today won the Rajah of Kolapore's Imperial Challenge Cup, defeating the Mother Country, India, Rhodesia, Jersey and Guernsey to score the 16th Canadian triumph since the great match opened in 1871.

The Canadian team of eight military marksmen wound up the big shoot with a total of 1,110 points out of a possible 1,200, firing at 300, 500 and 600 yard ranges. The Mother Country team finished second with 1,105.

India was third with 1,100, and Rhodesia had 1,098, Guernsey 1,096 and Jersey 1,094.

The match was fired under ideal conditions. Captain W. Worsick of Winnipeg coaching the Canadian team. Tomorrow the Canadians go into the shoot for the other great Imperial team trophy of the National Rifle Association's Empire meeting, the MacKinnon Cup.

Committed For Trial

GALT, Ont., July 14 (CP)—Rubert Meston, 52, Palmerston motorist, was committed for trial today on a charge of criminal negligence. Meston was the driver of a car which figured in a collision here June 15 in which Miss Marie Jamieson, retired Hamilton school teacher, was fatally injured. A second charge of reckless driving was not pressed. Meston has been out on bail and will now have to make application for a renewal to the county judge.

The Weather

The Examiner's Barometer

Noon - - 28.92.

Peterborough Temperatures

To-day:
6 a.m. - - 65
Noon - - 83

Yesterday:
Highest - 87
Lowest - - 59

One Year Ago:
Highest - 83
Lowest - - 56

Barometer at noon was at 28.92, lowest point in past three months.

Up to date this month, maximum temperatures have been lower than those of past two years. In 1937 there were seven registrations above the 90-degree mark, and in 1936, nine (five of which reached 100 or higher), whereas this month the 90 mark has been recorded only one—on July 8.

Sun—Rises at 5.48 a.m., Sets 8.58 p.m.

Weather Forecast

Lower Lake Region — Fresh southwest to north-west winds; partly cloudy, with local thunderstorms; cooler to-night. Friday: North-west winds; fair and somewhat cooler. Saturday: Fair and warm.

Georgian Bay — Fresh winds, shifting to north-west; partly cloudy and becoming cooler, with thundershowers. Friday: Moderate to fresh north-west winds; partly cloudy and comparatively cool.

Northern Ontario — Northerly winds; cloudy and cool, with showers. Friday: Partly cloudy and rather cool.

Ottawa and Upper St. Lawrence Valley — South-west winds, shifting to north-west to-night; partly cloudy and warm, with local thundershowers; cooler to-night. Friday: North-west winds; partly cloudy and somewhat cooler.

Lake Superior — Fresh northerly winds; partly cloudy and comparatively cool. Friday: Fair, with stationary or a little higher temperature.

Alberta — Generally fair to-day and Friday, with not much change in temperature; thundershowers in a few districts.

Lumberjack Dies For Ross' Kidnap-Murder

CHICAGO, uly 14.—(AP).—John Henry Seadlund paid with his life to-day for the crime of kidnapping.

The 27 year old lumberjack, confessed abductor of Charles S. Ross, confesed killer of the man who helped him commit the crime, was electrocuted at 2:08 a.m. E.D.T., in the Cook county jail.

Shaved and masked, Seadlund walked tensely into the execution chamber almost unaided. "You don't have to hold my arms," he told the guards on each side of him. "I can get there alone." After seating himself he made a visible effort to relax and held his arms out for the clamps.

He was the second man to be executed by the Federal Government under the Lindbergh kidnap law. The first was Arthur Gooch, 27, hanged at McAlester, Okla., June 19, 1936, for kidnapping two peace officers at Paris, Texas, while attempting to avoid arrest.

Killed Pal in Fight.

Seadlund and James Atwood Gray, his 19 year old accomplice, kidnapped Ross in Northern Illinois last Sept. 25. They took the 72-year-old retired manufacturer of greeting cards to a hideout in Wisconsin's north woods, near Spooner. There, Seadlund confessed to agents of the Federal Bureau of Statistics, he killed Gray during a quarrel. Ross was fatally injured in the struggle, Seadlund said, so he shot him, too.

Mrs. Mae C. Ross of Chicago, the kidnap victim's widow, paid a $50,000 ransom. Most of this money, traced across sthe United States, was recovered after several agents arrested Seadlund at the Santa Anita race track in California.

Sentenced To Die

CAMBRIDGE, Md., July 14. (AP).——Fred L. Brown, 48-year-old Canadian war veteran, was sentenced today to be hanged for the strangling of his 17-year-old wife, an expectant mother.

A jury found him guilty of first degree murder last night after he had told how he threw his wife's weighted body in the Nanticoke river. The jury did not commend mercy.

Defence counsel pleaded Brown was insane when he killed his wife on June 14. Brown had confessed he strangled her when she threatened to leave him and take their 13-month-old son.

Two psychiatrists testified he was sane and intelligent but sadistic.

Fliers Back In New York In Three Days 19 Hours After 15,000-Mile Dash

Millionaire Sportsman Cuts 4 Days Off Wiley Post's Time; As He Lands At Packed Field

FLOYD BENNETT AIRPORT, New York, July 14 (CP).—The flying quintet headed by Howard Hughes ended their history-making round-the-world flight at 2.36 p.m., E.D.T., today when they brought their silver monoplane down at this airport.

The monoplane circled the field twice before coming down to an easy landing before a wildly cheering crowd.

The total elapsed time for the dash around the globe was set unofficially at three days, 19 hours and 16 minutes.

The sportsman-millionaire's feat, cutting in half the previous record time of seven days, 18 hours, 49 minutes, established by the late Wily Post in July, 1933, marked the fourth complete world - circling flight in a heavier - than - air machine.

The first is now almost forgotten. It was achieved in 1924 by a group of United States army planes led by Lieut. Lowell H. Smith. Flying in leisurely hops, the army pilots soared west to east from Seattle, Wash., taking 175 days, with an actual flying time of 14 days, six hours.

The Second Dash

Then came Post and Harold Gatty's spectacular dash in 1931, setting a mark of 8 days, 15 hours, 51 minutes.

Two years later, flying alone, Post clipped nearly a full day from his record performance with Gatty. The flight was so near "perfection" that the famous one-eyed pilot, noted for his modesty, said it would take "a heap of figuring and flying" to beat his record.

Hughes figured—and flew.

Mans fever for conquering terrestial space with ever-quickening

FLIERS LAND
(Continued on Page 2, Column 5)

Cries Of Injured Fill Canton After Jap Raid

CANTON, China, July 14 (A.P.).—Japanese aerial bombs killed probably 150 persons and injured 500 others in this South China city today, the third successive day in which Japanese warplanes have attacked.

Eighty-three dead were counted between th East Bund and Honam Island alone as rescue squads pulled mangled bodies of men, women, and children from wrecked houses.

Gruesome scenes resembled those of last month's bombings in which hundreds were killed.

One bomb struck the centre of a crowded vegetable market, and 34 shattered corpses were county there. The only living thing appeared to be a pet monkey, chained to a tree.

Crossing the bridge to Honam, one saw 49 bodies laid out on the sidewalk.

Trucks carried wounded to hospitals.

Two 500-pound bombs landed on Honam Island near the shore line, creating havoc among the residents of flimsy dwellings and boats.

In Canton Hospital, where Dr. Sun Yat-Sen studied medicine in his youth, surgeons were covered to the elbows with blood. Some victims were lifted to the operating table, only to be pronounced dead before a surgeon could pick up his scalpel

The Associated Press correspondent had to tie a handkerchief across his face to keep out sickening smells of bombed areas.

Along the East Bund dismembered bodies were scattered among the fruits and vegetables of the wrecked stands. A hand lay in the middle of the road. There also were arms and legs.

Sampans floated near the Pearl River bridge, some of them spotted with blood. Groans of the wounded could be heard everywhere in the bombed area.

Blue Law Goes

BUFFALO, N.Y., July 14.—(AP)—Citizens of this city can now fish, play cards, shoot or bowl on Sundays without danger of arrest. The city council has repealed the city's 25-year-old blue law.

Year's Worst Storm Sweeps Over City

The worst storm of the year strafed this district for more than an hour about 2.15 E.D.T. today doing damage that will possibly run into many thousands of dollars.

Lightning was followed by a downpour resembling a cloudburst, the sheet of water being so heavy that storm drains could not carry it away and streats resembled rivers, with water running over the curbs and limbs of trees were blown down.

As the storm developed there came hail with the stone of ice as big as marbles. Fields of grain and gardens were beaten to the ground. It is believed lightning struck near the city and officials are busy checking up.

Cars became stalled in flooded streets. Two storms seemed to meet over the city, one from the north and the other from the west and a strong breeze carried the rain into homes.

Britain Finds Nazi Rivalry In Portugal, Balkans

LONDON, July 14—(CP Cable)—Great Britain plans important moves in both Portugal and the Balkans. At either end of the European continent there are evidences of an increase in Anglo-German rivalry.

Germany is using her Austrian conquest as a base to strike further down the Danube towards the wheat fields of Hungary and the oil wells of Rumania. In the event of war she would need both.

A bill is now passing through the British Parliament to authorize a British loan of £6,000,000 ($30,000,000) to Turkey, the proceeds of which will be used by Turkey to buy armaments in Britain.

Portugal, in the event of a European war, occupies a strategic position of the greatest consequence. Aircraft and submarines operating from Portuguese bases could strike at both the Mediterranean and Cape of Good Hope sea routes from Britain to the Far East and Australia.

Ally of Long Standing

Portugal is Britain's oldest ally. Their treaty of alliance dates back a couple of centuries. Since February a British military mission has been in Portugal negotiating a new agreement.

Reports occasionally sift through that Britain herself is leasing a base from the Portuguese, but the reports lack confirmation.

On the other hand the Germans, from the position they have established in Spanish insurgent territory, are understood to be endeavoring to counter the British moves in Portugal.

The British Government, it is intimated, is not prepared to guarantee either a loan or a credit to China. The proposal of a British loan of $20,000,000 to China, therefore, falls to the ground.

Hunter Riles Bear Up With Shotgun And Gets Mauled

St. John's Nfld., July 14.

ENRAGED when Aaron Stone of Cook shore, Nfld., attacked it with a 16-gauge shotgun, a huge bear climbed over the side of the hunters boat and mauled him so badly he had to be rushed to the hospital for treatment. The bear tore away the gunwhale of the boat and flung Stone's axe fifty feet away in the scuffle. Arrival of several men drove the bear away.

Seriously Wounded

FORT ERIE, Ont., July 14 (CP).—Jack Whybra, 14, was in hospital today seriously wounded in the abdomen.

While his parents were out last night, the lad and a companion took the gun from over the family fireplace and were playing with it when it was accidentally discharged. The boy's condition was reported as fair.

Glass Prism Lets Camera See Like Human Eye

HOLLYWOOD, July 14 (AP).—A fragile prism of glass, thin as paper and smaller than a half dollar, is enabling a movie camera today to see like the human eye.

The camera, a standard type, had been limited to two dimensions. Now the prism helps it to preceive a third dimension—depth and solidity—which had escaped it heretofore.

It is almost like looking through a stereoscope. The flat likenesses of actors become rounded figures. Backgrounds are distinctly separated from nearer objects. A new reality of space is recorded on film.

The "human-eye" camera is the result of six years' experiments by Joseph Valentine, Universal studio cinematographer. The idea occurred to him one night in New York when he left a theatre and noticed that the images in a lobby mirror had more clarity than those he had just seen on the screen.

If a mirror had this effect, why not put one in his camera? Valentine did.

He designed a prism 1/100 of an inch thick and slightly less than an inch in length and width. It was so fragile that more than a dozen models were broken before it was finally perfected. One surface was coated with mercury.

Simple Adjustment

Valentine installed the prism in his camera between the lens and the aperture where individual frames of film are exposed. An image captured by the lens became two when it passed through the prism. Then a "beam-splitter" combined the two images again into one.

"It was such a simple development—like putting an eraser on the end of a pencil—that I wonder someone hadn't thought of it before," the photographer said today.

"Theatre owners won't have to buy any additional equipment for their projectors in order to retain the third dimensional quality in the film. Patrons will be able to see clear, rounded, undistorted pictures on the screen even when they sit far to one side.

"Since it costs only about $200 to equip a camera with the prism, I anticipate general use of the development in the industry."

Outboard Motors Used To Drive Scow To Trenton

Hastings, July 14.

A SCOW driven by two Johnson Outboard motors provided an unusual trip through 98 miles of the Trent canal for three young men this week.

Stanley Richardson and Marquis Bullock of Lakefield and John Hamblin of Norwood were in charge of the scow which was being sent to Whitby by way of Trenton by a Lakefield company.

The 55-ton scow is 75 feet by 26 feet and completed the trip in 55 hours, running time, from Lakefield to Trenton. They passed through 26 locks.

Rowe 'Shocked' At King's R.A.F. Attitude

Sees No Reason Why Billion Dollars Should Not Be Spent

BRANTFORD, Ont., July 14 (CP). —Hon. Earl Rowe, "shocked" at the attitude of Prime Minister Mackenzie King toward the projected establishment of Royal Air Force flying schools in Canada, sees no reasons why $1,000,000,000 should not be spent here for establishment of the schools in Canada. The provincial Conservative leader spoke at a picnic rally here last night in support of Reg. Welsh, Conservative candidate in the Brantford by-election July 20.

(Mr. King told the House of Commons two weeks ago any flying schools in Canada must be controlled directly by the Department of National Defence.)

Mr. Rowe charged the provincial government with threatening to withhold road grants from Brantford riding unless electors voted Liberal. "That's the kind of Tammany politics that threatens to ruin the taxpayers," he said.

He accused Hon. Colin Campbell with "dictatorship" in his alleged threat to hold up the grants. "I am convinced you can't buy Brantford votes with the money of Brantford taxpayers," he added.

Mr. Welsh was nominated yesterday along with Lou Hagey, Liberal, Walter Dowden, Labor-Progressive, and Paul Debragh, Socialist Labor.

Other speakers at the rally included W. J. Stewart of Toronto, and Mark Senn, M.O. for Haldimand.

Pasteurizing Hits Only Milk Sales

TORONTO, July 14.— Farmers living in areas in which the milk pasteurizing legislation has been applied by an Order-in-Council, just announced by the Department of Health under Dr. Harold J. Kirby, are not required to pasteurize their domestic supplies.

Fears that the Government was going to invade the privacy of the farm homes with the compulsory order were described yesterday by department officials as a "tempest in a milk pail."

And after the froth had been cleared away it was discovered reports which had stirred the anger of many farmers in the southern section of York County wer founded on the reported attempt of a dairy to persuade milk producers to sell all their milk to it and to buy back their domestic supplies at the regular 12 cents a quart price.

"A fine thing," said one bitter farmer's wife, "if the Government can step in and make us pasteurize the milk we use on our own table."

Order Explained.

At the time the legislation was passed it was stated clearly that compulsion would not be exerted upon the producer. Dr. H. T. McGhie, Deputy Minister of Health, pointed out again yesterday the order applied only to milk that is sold to the public.

The order is divided into two sections and makes applicable the legislation in certain designated areas surrounding cities and towns on Oct. 1 and in designated villages on Dec. 31.

Dolly Works At 41

WINGHAM, Ont., July 14—(CP) —Fame has come to Dolly because she is still working despite her 41 years. A nationally-syndicated cartoon shows Dolly, owned by W. Carruthers, as the oldest working horse in North America. Dolly draws a milk wagon.

No Bananas

PHILADELPHIA, July 14 (AP).— Thirty-four Pennsylvanians could write their own version today of the song, "Yes, we have no Bananas." They learned in Federal Court bananas simply can't grow on 20,000 acres of Mexican land they purchased at $2,000 an acre. The salesman, Claude J. Webb, and Crawford H. Kennedy, of New York, were convicted of fraud.

COACHED ROYALTY

CORNWALL, England—(CP). — Instructor of King George VI and the Duke of Windsor, when, as royal princes, they stayed at Newquay for three weeks, H. J. Osborne, 50, pro to the Newquay Golf clug, died here.

16 Weds 65

Despite a storm of public criticism David Boutall, 63-year-old Athol, Mass., farmer will wed 16-year-old Ann May, pictured here in her wedding dress. Parents of the girl have given their permission for the wedding.

Gilmour Mission Has Short Session

(Examiner Correspondence.)

GILMOUR, July 14.—Th regular meeting of the Women's Mission Circle of Gilmour church was held on Tuesday at the home of Mrs. A. J. Edmison with a good attendance present. The president, Mrs. Mann, opened the meeting with singing and Bible reading by Mrs. E. Archer, followed with prayer by Mrs. T. R. Mann and Mrs. R. D. Wright.

The topic on Lepers was taken by Miss Lillian McGregor, Mrs. A. I. Edmison and Mrs. Archer.

Marian and John Edmison played two selections on their guitars. The meeting was closed with prayer by Rev. Wright.

A short meeting of the Ladies' Aid was held after the other meeting and a favorable report was given by the president, Mrs. A. B. Mann, and treasurer, Mrs. James Young, of the centennial tea held at the home of Miss Mabel Paul.

A delightful lunch was served by the ladies in charge, Mrs. A. McGregor, Mrs. E. Archer and Mrs. A. I. Edmison.

Personals

Mrs. Vernon Campbell is spending this week with Mrs. Ralph Scott, Chemong road.

Miss Gladys Blewett of Peterborough, is spending her holidays in Penetang.

Mrs. Alex McGregor spent the week-end with her son, Mr. Alex McGregor of Toronto. Her niece, Betty, returned home with her for the summer vacation.

Mr. and Mrs. C. E. Moore and daughter Phyllis were guests over the week-end at the home of Mr. and Mrs. Proudlove of St. Williams.

Mrs. J. Mann of Hamilton is visiting friends in this district.

Mrs. Hilda McGill and son Bertram were recent guests at the home of the former's brother, Mr. T. C. McMullen, Lindsay highway.

BETHANY

Mrs. E. Lowes of Peterborough was the guest of friends over the week-end.

Mrs. Joe Stanley of Toronto spent the week-end with Mrs. Dave Cairns.

Mrs. E. Medd and daughter, Miss Laura of Toronto accompanied by Mrs. S. Medd of Winnipeg, Miss Morrison of Saskatoon and Mrs. Stewart of Toronto were Sunday guests of Mr. and Mrs. Joe Medd.

Mrs. Alfred Driver left on Sunday with her son Douglas for New Toronto to visit her husband, a patient in Christie Street Hospital.

Rev. George McColl of Toronto was a Sunday guest of Mr. and Mrs. Richard Johnston.

Miss Pauline Thorndyke, Miss Mary Wickett and Mr. Basil Earl of Toronto were guests of Mrs. A. Thorndyke at the supper hour on Sunday.

Mr. and Mrs. Robert Doak of Orillia were guests of Mr. John Nesbitt and Miss Winnie on Monday.

Egypt is increasing its consumption taxes on many articles.

District Supervisor Wanted

If you are an experienced Life Underwriter capable of taking charge of a territory we have an opening as Supervisor for Central Ontario, Headquarters Peterborough. Contract provides Salary, Expenses and Commission. Write fully stating your qualifications for such a position. All applications will be treated confidentially. Apply giving phone number to Box 141 Examiner.

STOP HERE

WHEN YOU COME TO TORONTO— WHETHER FOR A BUSINESS TRIP, A SHOPPING TOUR OR A HOLIDAY WEEK END.

Convenient to downtown theatre and shopping district. Moderate rates for single and double rooms or suites. All rooms with private bath.

WESTMINSTER
fireproof HOTEL
240 JARVIS STREET - - TORONTO

Teacher Resigns After 26 Years Lakefield Staff

(Examiner Correspondence.)

LAKEFIELD, July 14.—Miss Emma V. Kennedy, for twenty-six and a half years a member of the teaching staff of Lakefield Public school, has resigned from the staff, her resignation being received at the July meeting of the Lakefield Public School Board.

Miss Kennedy has been in the teaching profession for thirty-nine years, and during the twenty-six and one-half years she taught in Lakefield, has explained the rudiments of reading, writing, and 'rithmetic to a very large number of Lakefield scholars, all of whom learn with regret of her decision to leave the profession.

Miss Kennedy commenced teaching at S.S. No. 4, Douro, in 1899, after attending the County Model school at Norwood, under the principalship of Frank Perney, who is now superintendent of Public schools in Hamilton.

Later, Miss Kennedy taught at S.S. No. 8, and S.S. No. 3, Douro under the inspectorship of Jas. Coyle Brown and Richard Lees, and then attended Ottawa Normal school, where the late Dr. McCabe was principal, with Dr. Putman acting as vice-principal in the absence of Dr. Sinclair, who was then on sick leave.

Taught in Renfrew County.

After attending Normal, Miss Kennedy taught in Renfrew county and in Glengarry under the inspectorship of Mr. Scott and Dr. McDermott, both of whom are now dead, before coming to Lakefield in 1911.

Miss Kennedy's entire teaching service was in Public schools, with the exception of six months spent at Cobourg, where she supplied for Mother Loyola of the Community of St. Joseph's Separate school staff.

Miss Kennedy has proven herself a most capable teacher—as a teaching record of over twenty-six years in one school indicates. She is gifted with the art of imparting knowledge to others in a concise and logical form and many of the pupils who first learned history and geography from Miss Kennedy some years ago, still remember it as she taught it to them, then, and recognize their debt to her. She has always taken a keen interest in her pupils' welfare and earned their respect as well as the high regard of their parents and friends. Miss Kennedy's resignation will leave a vacancy which will not be easy to fill.

It was moved by Trustees Northey and Millage that "Miss Kennedy's resignation be accepted and a letter written expressing the Board's appreciation of her splendid services rendered."

The report of the Finance committee recommended payment of the following accounts: L.H.E.C., light, $14.27; Bell Tel. Co., phone, $2.90; Lakefield Canoe and Boat Co., machine work, $4.27; C.N.R., cartage, $1.80; C. C. Snowden, soap, $54.50; F. L. Erskine, hardware, $13.32. Total $91.06.

It was moved by Trustees Lake and Northey, that the report of the Finance committee be received and adopted.

It was moved by Trustees Millage and Bullock, that the principal be granted the sum of $25 to be used for sports during the year 1938.—Carried.

It was moved by Trustees Northey and Lake, that the council be asked for $7,000 for expenditures for the year 1938.—Carried.

It was moved by Trustee Northey, seconded by Trustee Bailey, that Miss Comrie be advanced to Miss Kennedy's class commencing Sept. 1st, 1938.—Carried.

It was moved by Trustees Northey and Bullock, that applications be advertised for teacher, female, for Grade III in Lakefield Public school. First class certificate with agriculture preferred. — Carried.

Besides Miss Kennedy's letter of resignation, the correspondence included applications from Miss M. Webster, Miss M. Walsh and Miss M. Wilkens.

The full board was in attendance.

Rebels Gain 8 Miles Using Bayonets

HENDAYE, July 14 — (AP) — A sudden Insurgent advance down the Teruel highway past Sarrion endangered strong government positions about Mora De Rubielos today, and threatened to trap thousands of militiamen holding that spearhead of resistance.

After a night of fighting, the Insurgents reported they had passed the village of Albentosa, junction of the main Teruel-Valencia highway with the military supply road leading north to Mora De Ruelelos.

Sarrion was captured last night, Insurgents reported. It is 23 miles southeast of Teruel. Mora is to the north and Albentosa a short distance south of Sarrion.

Although the smashing Insurgent attack in the Tersel sector surprised government defenders of the highway, they quickly reformed their lines.

Advices from Insurgent General Franco's headquarters admitted the advance of about eight miles was made only by fighting hand-to-hand for most of the distance.

On the other two fronts of Franco's triple-head drive against Valencia, however, the government held its positions and assumed the offensive.

MODERN MIRACLE

A pilgrim from Belgium, carried to the Lourdes, France, shrine on a stretcher suffering from a spinal disease, got up there and walked.

The Philippines will have a Bureau of Printing.

Violence Flares Anew in Holy Land

Terror once again gripped Palestine as British troops were forced to fire on Arab and Jewish terrorists who have commenced grave rioting. This young Jew, his head badly injured, was arrested during the demonstration that followed the execution of Ben Joseph, an 18-year-old Jewish youth, for firing on an Arab bus. The execution of Joseph was the spark that lit the smouldering hatred which exists between the Arabs and Jews in the Holy Land.

Killer Suicides On Shooting Simcoe Widow

SIMCOE, Ont., July 14 (C.P.). — Gordon Stewart is dead and Mrs. Mabel Immel, a widow, is in serious condition in Simcoe Hospital following a shooting to-day at the Immel farm home west of here.

Provincial Police said their information was Stewart shot Mrs. Immel, the bullet striking her body in the left side, and then committed suicide. Mrs. Immel was the mother of several children. Her husband died 18 months ago.

Details of the shooting were not available immediately as Provincial Police Constable R. J. Taggart left Simcoe for the farm home.

Bert Taylor, a neighbor, said Mrs. Immel was drawing water from a well when Stewart came from nearby woods and walked towards her. They walked together for a ways and then Stewart shot her. He left her and fled to the woods.

Provincial police found his body in the forest, a bullet wound through his forehead, and the .22 rifle beside him. They said they doubted if an inquest would be held.

Neighbors said Mrs. Immel rented part of Stewart's house until last Monday, when she moved to another house in the same district. Neighbors said Stewart was angry at her for moving and attributed the shooting to this.

Propose Drink, Cards For Detroiters 21

Detroit, July 14—(CP)—A plan of suburban Ferndale to provide youthful-appearing adults with identification cards showing they have reached the age of drink—their 21st year—is an excellent method of keeping juveniles out of liquor establishments, according to Eleanore Hutzel, Chief of the Detroit Police Women's Division.

Miss Hutzel said keeping minors out of drinking establishments was one of the biggest problems of her division and operators of such establishments have said they could not tell ages for certain "because of present fashions."

Present Detroit ordinance makes it illegal to permit any under 21 to be present where there is dancing and where liquor is sold. The Liquor Control Act also forbids sale of drinks to minors.

Farm Worker Killed

ST. THOMAS.—John H. Parks, 64, farm worker, was killed near here yesterday when he was trampled by a team of horses he was hitching to a hayrake. Parks, employed on the farm of Harold Evans at Tyrconnell, leaves a widow and five daughters.

MORE ABOUT—

Fliers Land

(Continued from Page 1)

strides had its germ in Jules Verne's fantastic novel, "Around the World in Eighty Days," first published in 1872.

Earlier voyages around world, included those of Magellan, Francis Drake and Thomas Cavendish, were inspired more by a lust for rich cargoes of spices and new lands to claim than by a zest for competitive adventure.

Seventeen years after Jules Verne's fictitious character, Phileas Fogg, sped around the world in 80 days and while critics still jeered at Verne's "impossible" dream, a woman newspaper reporter vindicated the great French writer.

In 1869 Elizabeth Cochrane, who wrote for Joseph Pulitizer's old New York World under the pseydonym of "Nelly Bly," hustled around the globe in 72 days, 6 hours and 11 minutes — New York to London across the Indian ocean to Hong Kong, thence tto San Francisco and back to New York by rail.

Georges Francis train broke the dashing Nell's mark by five days the next year. Then at least six other globe-trotting junkets shaved the record down to half Nelly's time in the next two decades, until, in 1913, John Henry Mears made the final boat-rail assault on the record before the airplane entered competition to knock all previous marks galley-west. Mears made it in days, 21 hours, 36 minutes.

Prophets said his mark would stand forever.

But with the introduction of the plane, globe-circling became a changed sport—as different as Howard Hughes' 4-day rocket across the Northern Hemisphere and the legendary exploit of the ancient Greek Icarus, who soared from a high cliff with wings attached to his shoulders by wax....until the wax melted and he plummeted to his death.

Icarus .. Magellan .. Nelly Bly.. Howard Hughes....

Seemingly only the stratosphere holds the answer to the question, "What next?"

One-Man Regiment Ends

LONDON, July 14 (CP-Cable). — Britain's one-man regiment disappeared today with the retirement of Sir Ronald Ross who reached the age limit of 50.

Sir Ronald relinquishes his commission in the North Irish Horse, retiring with the rank of major in the regiment of militia cavalry he raised during the Great War. The rank and file of the regiment have since terminated their engagements and officers have reached the age of retirement.

VILLA IN CLOVER

BIRMINGHAM, England.—(CP). —Aston Villia's succesful bid for promotion to the English Football League first division last season resulted in increased gate receipts and a net profit of $58,306.

Price Of Hogs In Peterboro Is Highest Since 1930

Hogs in Peterborough have this week reached their highest selling price since 1930, according to Graham Eastwood of Canada Packers. They are now bringing $11.65 a hundred pounds live weight delivered, and $15.40 dressed.

"The Canadian farmer to-day is receiving more for his hogs than any other farmer in the world," he said. The price of hogs in Canada is $2.50 a hundred pounds higher in Canada than in the United States, he said.

He attributed the rise in price chiefly to a shortage in the number of hogs offered for sale, and to a better British export market. He believed that high cost of feed two years ago contributed to the fact that many farmers stopped raising hogs, bringing about this year's shortage.

Cheese Quotes Produce and Livestock

ONTARIO GRAIN

Approximate prices track shipping point, Wheat, 67 to 69c; oats, 38 to 40c; barley, 46 to 48c; corn, 76 to 79c; rye, 46 to 48c; buckwheat, 50 to 52c; milling oats, 38 to 40c.

TORONTO FEED PRICES

Following are the approximate prices quoted for feed in ton lots, packed in bags, delivered f.o.b. Toronto: Bran, $23; shorts, $25; middlings, $30; corn, $35.50; flax, $73; cottonseed meal, $38; linseed oil cakes, $48; tankage, $60; salt in cakes, $52; tankage, $60; salt in blocks, 50 pounds, 50c; molasses barrel, 20c per gallon.

MONTREAL FLOUR AND FEED

Cash grain: No. 1 Northern wheat, $1.10½; No. 2, $1.07½. No. 3, $1.05½; No. 3 C.W. oats, 52⅜c; No. 1 feed oats, 51⅜c; No. 3 C.W. barley, 58c; per bushel basis track, Montreal ex-store corn being "in bond."

Spring wheat flour—First patents, $7.00; second patents, $6.50; bakers' patents, $6.30; per barrel, in 98-lb. jute bags, delivered Montreal freight points.

Winter wheat flour. — Choice grades in carlots, to arrive, per barrel, $3.45 to $3.55; choice grades in broken lots, to arrive, per barrel, $3.55 to $3.65.

White corn flour.—Per barrel, in jute bags, delivered to the trade, in carlots, $4.60; in broken lots, $4.80.

MONTREAL PRODUCE

Egg and cheese prices firmed on open produce markets yesterday, while butter prices held steady.

Quebec No. 1 pasteurized butter wholesale jobbing price was 24⅞c to 25c a pound, with retail price for creamery prints 26½c asked, and for solids 26c asked. Western butter delivered here was 25c. Receipts: Nil.

Cheese was 14¾c asked a pound wholesale for No. 1 Ontario white and 14⅞c asked for Ontario colored. Quebec white was 14¼c asked and the colored 14⅜c asked. Receipts: 4,877 boxes.

Graded egg shipments in carlots or less sold at 31 to 31½c a dozen for A-large, 29 to 29½c for A-medium, 25c for B and 22½c for C. Receipts: 1,026 boxes.

Potatoes—Quebec white, No. 1, 80's, 50 to 60c; Quebec No. 2, new, 80's, 70 to 80c; N.B. Mountains, No. 1, 80's, 65 to 75c; P.E.I. Mountains, No. 1, 90's, 70 to 80c.

TORONTO CHEESE

TORONTO, July 14 — (CP). — Wholesale cheese prices were steady to-day, with dealers buying large, colored, paraffined and government grades at 14¾ cents.

Wholesalers offered cheese to retailers at the following prices: New, large, 16¼c; twins, 16½c; triplets, 16¾c. Old, large, 20c; medium, 19c.

TORONTO POULTRY

TORONTO, July 14 — (CP). — Wholesale poultry prices were unchanged to-day.

FRUIT AND VEGETABLES

TORONTO, July 14 — (CP). — Wholesale prices on fruit and vegetables supplied by White and Co to-day were unchanged with the following exceptions:

Canadian raspberries, pints, 6 to 8 cents; blueberries, $1 to $1.50.

TORONTO PRODUCE

TORONTO, July 14 — (CP). — Wholesale prices (United Farmers Co-operative Co.), to-day were:

Eggs.—Grade A-large, doz., 27c; grade A-medium, 26c; grade B, 22c; grade C, 20c.

Churning Cream.—No. 1 1b., 25c: No. 2 lb. 23c.

Butter—No. 1 solids, lb., 24¾c; No. 2 solids, 23¾c; No. 1 prints, 25¾c; No. 2 prints, 24¾c.

Potatoes, bag, f.o.b. in Toronto: New Ontarios, $1.10.

Mill Feed.—Bran, 23; shorts, 25; middlings, 30.

ONTARIO HOGS

TORONTO, July 14 — (CP). — Bacon-hog prices were firmer at the majority of reporting markets to-day. Gains of 10 to 30 cents were marked up at Barrie, Brantford, Kitchener, London and Stratford with other points holding steady.

Liveweights. — Brantford, $11.85; Hull, $11.25; Peterborough, $11.65; London, $11.75; Chatham, $11.75.

Dressedweights. — Barrie, $15.60; Hull, $15.35; London, $15.50; Peterborough, $15.40; Kitchener, $15.65; Stratford, $15.65; Chatham, $16.

EAST BUFFALO LIVESTOCK

Hogs, 300; good and choice, 160 to 220-lb. rail hogs, $10.35 to $10.40; medium to good sows, $7.50 to $8.

Cattle, 500; low cutter and cutter cows, $4.50 to $5.75; lightweight bulls $5.50 to $6.50.

Calves, 75.—Good and choice vealers largely $10. Plain and medium $7 to $9.

Sheep, 100; good to choice ewe, wether and buck lambs around $9.75; fat ewes, $3.50 to $4.

MONTREAL POULTRY

Poultry prices to-day: Milkfed A, 5 lbs. up, 34c; B, 5 lbs. up, 32c; Selects, 5 lbs., up, B, 30 to 31c; Turkeys, 10 lbs. up, A, 29 to 30c; B, 27 to 28c; 10 lbs. down, A, 27 cents; B 26 to 27c; C, 20 to 21c. Fowls: Selects A, 5 lbs. up, 23c; B, 21 to 22c. Fresh killed broilers, 2 lbs. average, 26 to 27c. Spring chickents, 5 lbs. up, 30c; 4 lbs. average, 25 to 27c.

Poultry prices nominal.

TORONTO LIVESTOCK

TORONTO, July 14 — (CP). — Calf and hog prices held steady on Toronto Livestock Market to-day. Cattle sales were confined to a few butcher steers. No sheep or lamb sales were reported. Cattle holdover from Wednesday was 700 head.

Receipts reported by the Dominion Livestock Branch were: Cattle, 50; calves, 50; hogs, 340; sheep and lambs, 60.

Butcher steers sold at $5 to $5.75.

The few veal calves offered brought $4.75 to $8.25.

MARKET QUOTATIONS

Quotations Complete To Closing Time

Toronto Stocks

Leeming and Leeming

	High	Low	Close
Abitibi	4	3¾	3¾
Abitibi Pref	27	26	26
Beauharnois	4	3⅞	3⅞
Bell Tel	161¾	161½	161½
Brazilian	13	12⅞	13
Brews and Dist	6-6½		—
Brew Corp	2¼	2	2
Brew Corp Pref	20½	—	—
Bakeries	15¼	15	15¼
B.A. Oil	21¾	21	21⅝
B.C Power A	30-32		—
Build Prods	54-56		—
Burt F N	20	—	—
Can Bud	5¾-6¾		—
Can Bread	4¼-5¾		—
Can Cement	11¼	11¼	11⅛
Can Car & F	15	14	14
Can Dredge	24½-26		—
Can Malting	32-34		—
Can Pacific	7⅛	6⅞	7
Can Alc A	2¾-3¾		—
Can Alc B	2¾-3⅜		—
Can Oil	10½-14		—
Cookshutt	12¾	12¼	12¼
Con Smelt	60	59	58¾
Can Canners	4⅞-5¼		—
Dom Bridge	33	—	—
Dis Seagrams	15¼	15	15
Dom Stores	5¾-6¼		—
Ford A	19½	19¼	19½
Fanny Farmer	18⅞	18¾	18⅞
Con Gas	179	—	—
Gyp L and A	7½	7⅜	7½
Gen. Electric	175-199		—
Gen. Stel W.	7-8		—
Ham. Bridge	8-9		—
Honey Dew	20-40		—
Imp. Tobacco	15⅜	15⅜	15⅜
Imp. Oil	17	17⅜	17½
Int. Pete.	26¼	—	—
Int. Util. A.	8	9¼	—
Int. Util. B	80-95		—
Laura Sec.	58-60		—
Loblaws A	23½	23¼	23½
McC. Front.	11½	11¼	11½
Mont. L.H. & P.	28½-29½		—
Massey-Harris	9¾	9½	9½
Nickel	49¾	48¾	48⅞
Page Heresey	88½	88	88½
Press. Metals	17½	—	—
Rogers Maj.	3-3½		—
Stan. Paving	5¼	4	—
Shawinigan	20-21½		—
Steel of Can.	69	—	—
C. Vinegars	15-16½		—
C. Wineries	3-3¼		—
Westons	11¼	11	11
Walkerville Brew.	1¼-2¼		—
Walkers	40	39¾	39¾
Walkers Pfd.	18¾	18¾	18¾

Toronto Mining

Biggar and Crawford

	High	Low	Close.
Acme Oil	7-9		—
Aldermac	56	55	55
Anglo-Huron	310-325		—
Arntfield	16-18		—
Bankfield	70	—	—
Bagamac	16-18		—
Base Metals	35-39		—
Beattie	117	—	—
Big Missouri	35	—	—
Bobjo	12¼	—	—
Bralorne	940-960		—
Bidgood	26	—	—
Bufalo Ank.	16-16¼		—
Bunker Hill	12	—	—
Can Malart	95	93	95
Castle Treth	88	83	88
Central Patricia	251	247	247
Chromium	65	60	61
Chibougamau	20-24		—
Dalhousie Oil	45-50		—
Dome Mines	29¾	29½	29¾
East. Malartic	191	187	187
Eldorado	230	213	222
Falconbridge	600-625		—
God's Lake	49	47	48
Goldale	31	—	—
Francouer	37	—	—
Harker	11¼	—	—
Jacola	18-20		—
Gunnar	72-5		—
Hard Rock	276	265	265
Hollinger	14¾	—	—
Howey	27	—	—
Hudson Bay	29½	—	—
J-M Cons.	10-10¼		—
Jellico	43	42	42
Kirk. Hudson	70-85		—
Kirk. Lake	114	111	111
Kerr	181	179	180
Lakeshore	51¼	51¼	51⅛
Lapa	64	63	63
Lebel Oro	6	—	—
Leitch	75	73	75
Little Long L.	350	—	—
Macassa	460	455	455
McIntyre	43¾	—	—
McKenzie R. L.	112	111	112
MacLeod	370	350	350
McWatters	57-60		—
Mining Corp.	200	—	—
Moneta	197	190	194
Noranda	68½	68	68
Nordon Oil	15-16		—
Northern Canada	35B	—	—
O'Brien	385	—	—
Omega	50	49	50
Pamour	345	340	340
Paymaster	47	46	46
Pend-Oreille	222	215	215
Perron	157	149	155
Pickle Crow	465	460	460
Pioneer B. C.	295-300		—
Premier	216-218		—
Powell	221	218	218
Preston	88	85	87
Read Authier	275	265	265
Red Lake G. S.	10	9¼	9½
Reno	45-47		—
Shawkey	10-12		—
St. Anthony	11	—	—
San Antonio	130	128	128
Sherritt Gordon	136	133	133
Siscoe	227	225	225
Stadacona	59	55	57
Sudbury-Basin	285-300		—
Sullivan Cons.	95-98		—
Sylvanite	330	—	—
Sladen	117	110	111
Tech-Hughes	460	450	450
Toburn	208	—	—
Ventures	560	—	—
Waite-Amulet	595	550	580
Uchi	215	210	210
Wright-Hargreaves	760	760	760

Grain Quotations

Leeming and Leeming

CHICAGO

	July	Sept.	Dec.
High	73¾	74⅝	76⅞
Low	71½	71¾	73⅜
Close	71¾	72⅜	73⅞

WINNIPEG

	July	Sept.	Dec.
High	102¼	81⅛	79¼
Low	98	77¾	75⅜
Close	98⅛	78⅛	76¼

Hog Quotations In Peterborough

THURSDAY, JULY 14

Canada Packers quote:

Hogs. — Live (delivered), $11.65; dressed weight, $15.40.

No. 1 sows, 4c off bacon prices.

Cream—No. 1 (off truck), 25c; No. 1 (delivered), 26c.

Special, 2c per pound premium.

Butter.—Prints, No. 1, 27c; No. 2, 26c. Solids, No. 1, 26c; No. 2, 25½c.

Eggs. — Large, 25c; medium, 23c; B grade, 21c; C grade, 19c.

Grain Quotes Are:

Fall wheat, 70c; barley, 50 to 60c; buckwheat, 55c; rye, 60c; oats, 40 to 45c.

Ireland is warring on foreign fishermen who are poaching off its coast.

Hogs were $12.25 off trucks for bacons.

Representative Sales Yesterday

Heavy Steers.—7, 1300 lbs. $7.50; 10, 1579, $7; 15, 1170, $6.90; 20, 1080, $6.85; 12, 1100, $6.75; 12, 1110, $6.50; 2, 1090, $6; 9, 1100, $5.50; 1, 1180, $5.

Light Steers.—9, 1040 lbs., $6.35; 2, 985, $6; 6, 720, $5.

Heifers.—19, 860 lbs., $6.35; 3, 740, $5; 2, 870, $4.25.

Cows.—9, 950 lbs., $4.50; 2, 1130, $4; 2, 1115, $3.75; 2, 1110, $3.50; 4, 1030, $3; 2, 985, $2.75; 2, 1020, $2.50

Bulls.—1, 2000 lbs., $4.75; 1, 2170, $4.85; 3, 1117, $4.50; 1, 1400, $4.35; 5, 1085, $4.25; 1, 800, $4.

Fed Calves.—2, 635 lbs., $8.25; 3, 630, $7.75.

Store Cattle.—26, 900 lbs., $5.25; 4, 700, $5.10; 4, 802, $5; 8, 800, $4.75; 5, 720, $4.50; 5, 700, $4.

Veal Calves.—7, 196 lbs., $8.50; 6, 205, $8.25; 55, 190, $8; 13, 188, $7.75; 22, 185, $7.50; 16, 157, $7.25; 23, 264, $7; 33, 154, $6; 11, 140, $5.

Sheep. — 2, 105 lbs., $4; 14, 115, $3.50; 21, 140, $3; 6, 145, $2.50; 10, 125, $2.25; 7, 121, $2.

Lambs.—95, 70 lbs., $12; 11, 77, $10; 73, 71, $11.50; 7, 70, $9.50; 7, 61, $9.

WINNIPEG GRAIN

WINNIPEG, July 14 (C.P.). — Winnipeg wheat futures crashed nearly four cents down to-day when late-session flurries of liberal buying found disappointing support. Quotations closed 3⅞ to 2¼ lower with July 98¾, October 78¼ to ½, November 71⅞, and December 76¼ cents.

Most of the selling came from Southern interests. Traders were of the opinion the United States farm loan price, released to-day, stabilized U.S. markets at their present levels. Consequently spreading involved selling of Winnipeg futures against purchases of Chicago.

Yesterday's Quotations.

Futures:

Wheat—	Open	High	Low	Close	Prev Close
July	104½	104½	101¾	102	103½
Oct.	81⅞	81⅞	80⅜	80½	81⅜
Nov.	80½	81	80	80	80⅞
Dec.	80	80	78⅝	78½	79¼
Oats—					
July	45⅞	45⅞	44⅜	44⅜	45¾
Oct.	36¼	36¼	35¼	35⅜	36¼
Dec.	....	....	....	32⅜	33⅛

New York Stocks

Biggar and Crawford

	High	Low.	Close.
Atchison	36¼-37¼		—
Amer Can	100	99	99
Amer Smelting	48	47¼	47½
Am Roll Mills	20	19¾	19¾
Anaconda Cop.	34½	33	33¼
Balt & Ohio	9½	8¾	9¼
Bendix Avn	17⅛	16⅞	17
Beth Steel	58⅜	57	57¼
Briggs	26	25⅞	26
Can Pacific	7	—	—
Chrysler	67	64¾	65
Columbus Gas	7⅞	7⅝	7¾
Cons Gas	28⅛	28	28⅛
Dupont	122½	121	122⅛
El Bond & Sh	8¾	—	—
Gen Electric	40⅝	40¼	40¼
Gen Motors	39½	38⅜	38⅜
Goodyear	24½	23⅞	23⅞
Inf Harvester	64⅛	63¼	64⅛
Inter. Nickel	49¼	48⅜	49
Mont. Ward	44	42⅜	42⅜
Nash Motors	10⅜	—	—
N. Y. Central	18¼	17½	17½
North American	22	21¾	22
Pack. Motors	5¼	5	5
Penn. Ry.	20⅝	20⅛	20⅝
Radio Corp.	7	—	—
Stand. Brands	8⅛	—	—
Std. Oil of N.J.	55	54⅝	54⅝
South. Pacific	17	16	16⅛
Timken Rll. B.	46½	—	—
Union Pacific	81⅛	—	—
United Corp.	3⅛	3	3
U. S. Steel	57⅜	56	56¼
Westinghouse	99¼	97½	97½
Yellow Cab	17⅛	16⅜	16⅜

Bolt Fires Trolley On Hamilton Corner

HAMILTON, Ont., July 14.—(CP) —"I didn't expect a show like this on my visit,' 'declared Mrs. J. M. McNaughton of Orangeville this afternoon after she, her daughter and another woman and man had fled from a flame-seared street car that was struck by lightning at a street intersection.

The car was descending the King street west slope at the height of a storm when lightning struck.

Motorman Peter Moore succeeded in bringing the car to a quick stop although the controls were put out of commission by the bolt.

Passengers sought safety from the storm on nearby verandahs. Firemen prevented further damage.

"The blaze burst in the front and centre of the car," said James Campbell, whose trousers were singed. "I never saw anything travel as fast and we followed its example as soon as the motorman stopped the car.

Other passengers were Mrs. McNaughton's daughter, Miss Barbara McNaughton of Orangeville, and Mrs. J. M. Cunningham of this city.

United Empire Loyalists as early as 1785, blazed a road from Niagara as far inland as Ancaster.

District School Reports

S.S. No. 1, DOURO

Names alphabetically.

Grade IX to X—Desmond Foley, Francis Foley.

Entrance to high school, recommended—Jean Carveth; pass—Helen Devlin, Rita O'Brien.

Grade VII to VIII—Teresa Cavanagh, Derry Hubble, Rosaline Kelly, Bobbie O'Brien, Jimmie O'Brien, Richard O'Brien (passed provisionally).

Grade V to VI—Francis Kelly, Eva O'Brien, Helen O'Brien, Marie O'Brien.

Grade IV to V—Mary Jenkins, Rosemarie O'Brien, Sam Stinson.

Grade III to IV—Allan Jenkins, Gerald Kelly, Mary O'Brien, Florence Stinson.

Grade II—Louis Carveth, Gerard Kelly (passed provisionally), Paul O'Brien.

Grade I—Gerald O'Brien, Adeline Stinson.

Prize for spelling—Mary Jenkins.

Prize for perfect attendance — Richard O'Brien.

Teacher—Marion Foley.

BAILIEBORO
Senior Room

Sr. IV — Evelyn Gainer (Rec.), Stewart White (Rec.), Arnold Barnard, Everrett Hie.

Form II—

Barnard Merle (9)—Lit. II, Comp. II, Geog. II Eng. Hist. III, Alg. I, Art II, Zool. C, Fr. C.

Cook Edythe (9)—Lit. I, Comp. I, Geog. I, Eng. Hist. II, Alg. I, Art I, Zool. I, Fr. I.

Elgar Maretta (10)—Lit. C, Comp. III, Gram. II, Phys. Geog. II, Arith. II, Geom. III, Alg. I, Zool. II, Lat. II, Fr. I.

Ferguson Jean (8)—Lit. I, Comp. I, Geog. I, Eng. Hist. C, Alg. I, Art II, Zool. II, Fr. II.

Jackson Lloyd 9)—Lit. C, Comp. I, Geog. III, Eng. Hist. C, Alg. I, Art II, Zool. III, Fr. C.

Prizes for the year:

Homework contest—Evelyn Gainer.

Spelling contest—Stewart White.

Punctuality—Everrett Hie.

Attendance—Stewart White.

Teacher—Jessie S. Anderson.

S.S. No. 4, OTONABEE
(Junior Room)

To Grade V—Honors, Catherine Doris, Jack Wright, Jimmie Houle, Beryl Minifie; pass, John C. Barrons, Neil Thomson.

To Grade IV — Honors, Everett Wood, Bobbie Richardson, Leta McNavan, Blair Thomson; pass, Shirley Kempt, Catherine Houle, Lois Francis, Dorothy McElroy, Billie Brown.

To Grade III—Honors, Lois Roche, Doreen Bedgood, Percy Wood, Arnold Brown, Ted McCarthy; pass, Randel Whalen, Irene Robertson.

To Grade II — Doreen Ferguson, Catherine Wright, Jack Doris, Jimmy Cruickshanks, Jimmy Kempt, Ileen Brown, Mary McCarthy, Maurice Francis.

Grade I—Edmund Foley, Keitha McElroy, Keith McElroy, Donald Renwick, Glen McNevan, Billie Robinson, Kenny Bishop.

Teacher—H. M. Buchanan.

S.S. No. 11, DOURO
(Auburn School)

Promoted to Grade 8 — Shirley Curtis (Hon.,) Bernie Harding, Muriel Earle (Hon.), Audrey Windsor.

Promoted to Grade 6 — Donald Earle (Hon.), Dick Heslip (Hon.), Ruby Windsor, Phyllis Bell, Jack Harding, Mae Wilson, Hilda Wildman.

Promoted to Grade 5—Sam Anderson (Hon.), Lois McFadden (Hon.), Teresa Anderson, Douglas Bishop.

Promoted to Grade 4—Donald Bell (Hon.), Zella Windsor and Frances Trollope (Hon.), Herbert Trollope.

Promoted to Grade 3 — Eleanor Heslip (Hon.), Kathleen Ellis.

Promoted to Grade 2 Sr.—Betty Cauano (Hon.), Harold Anderson (Hon.), Maisie Windsor, Edna Ephgrave, Charlie Trollope, Thomas Ephgrave, Dorothy Cauano.

Promoted to Grade 2 Jr.—Barbara Harding (Hon.), Joseph Wilson (Hon.).

Promoted to Grade 1 Sr.—Jean Montgomery (Hon.), Dawn Ephgrave, Jim Cauano, Douglas Trollope. Rec., Fern Jamieson.

Teacher—Helen J. Porter.

WHITFIELD'S, S.S. NO. 8.

CAVAN, July 11.—Following are promotion results:

To Grade 8—Lorne Fallis.

To Grade 7—Hope Douglas, Ruth Lewers, Melbourne Morton.

To Grade 6—Margaret Elson, Howard Gillies.

To Grade 5—Burton Rawe, Carl Williamson.

To Grade 4—Delbert Lafont, Marian Rowe.

To Grade 3—Paul Elson, Gerlad Gillis, Neil Nelson.

To Grade 2—Jim Elson, Marjarie Lewers, June Miller, Hazel Rowe, William Sullivan.

To Senior Primer — A. J. Ball, Carl Gillis.

Miss Della Mae Sisco, Teacher.

S. S. No. 2. ALNWICK

Sr. II. to Jr. III.—Gene Brown 90, McMillan 75, Rex Crego 75, Trevor Elsie Yule 85, Jack Waller 80, Betty Mouncey 73, Jim Waller 72, Alex Parcels 70, Mary Hugh 68, Norma Duff 60.

Jr. II. to Sr. II.—Mavis Thackeray 88, Doris Spiers 85, Annie Parcels 69, Norma George 60, Mavis Waller 58, Eric Radley 51.

Sr. I. to Jr. II.—Jesie Linton, Eleanor Brown, Donald Adam, Lois Dowler, Elmer Carew, Neil Duff.

Pr. to Sr. I.—Joan McMillan, Lorna George, Audrey Scott, Cleila Linton, Aureen Brown, Ralph Sherwin.

Pr. to Jr. I.—Buddy Radley, Francis Crego, Muriel Spiers, Eldon George, Leo Robins.

Primer—Joan Grigg.

Mrs. George Turner, teacher.

WARSAW SCHOOL

Promotions. Names in order of merit:

Junior Room—

Grade 1 to 2—Dorothy Dunford, Donald Golloher, James Hill, Vera Derett, Douglas Golloher, Violet Derett, Vera Bellis.

Grade 2 to 3—Irene Sidey, Jean Lonsberry, Joyce Latta, June Lonsberry, Beatrice Dunford.

Grade 3 to 4—Stella Wilkinson, Marion Sloan, Joan Jackson, Barbara Payne.

Grade 4 to 5—Marion Davis, Rodney Douglas, Erwin Payne (not graded).

Senior Room—

Alphabetical order:

Grade 5 to 6—Douglas Evans (on trial), Marjorie Clements, Joyce Digweed, Stanley Lonsberry, Dora Payne, Donalda Payne, Shirley Sloan, Pearl Tucker, John Tucker, John Wilkinson.

Grade 6 to 7—Howard Darling, Mary Hendren, Delmar Payne, George Payne (on trial), Ruth Wilkinson.

Grade 7 to 8—Leonard Lonsberry, Donald McQuaig, Mary Watts.

Grade 9 to 1—Mary Payne.

S. S. No. 4, Asphodel

Promoted to Grade VII.—Theresa Walsh 79, Carl English 75.

Promoted to Grade VII.—Freddie English 76.

Promoted to Grade VI.—Percy Dunford, 73.

Promoted to Grade IV—Joe Dunford 80, Gus English 73, Clare English (absent for exams.)

Pormoted to Grade III.—Monica English 78, Floyd Dunford 76.

Promoted to Grade II.—Pauline Walsh (absent for exams).

Beginners—Joyce Godfrey, Bernice English, Marie Dunford.

Teacher, Zita J. Borland.

S. S. No. 3, MANVERS
Fallis School

Names are in order of merit, * denotes honor standing.

Grade IX to X—Porter, Verna; Porter, Murray.

Grade VII to IX—(Entrance pupil) Fallis, Lawrence, passed.

Grade VII to VIII — Bradley, Betty.

Grade V to VI — Hutchinson, Irene; Cavano, Joyce; Dockstader, Donald; Bradley, June; Sinclair, Doris.

Grade III to IV—Sinclair, Kenneth; Fallis, Walter.

Grade II to III—Johnston, Eleanor *; Cavano, Marilyn *; Logan, Dorothy *.

Pr. to I—Thomas, Gwenyth *; Logan, Joyce *; Bradley, Ross *; Fallis, Douglas.

Perfect attendance for the term Sept. 1st to June 29, Verna E. Porter.

General proficiency and neatness, Verna Porter and Eleanor Johnston.

Jean M. Fairbairn, teacher.

Fell From Sixth Storey Window

Muriel Strong, daughter of a prominent Sacramento, Calif., family looks cheerfully from her bed as she tells a friend about her accidental fall from the sixth floor of a New York hotel. Reports from New York state Miss Strong was educated in Saskatoon, Sask., and went to New York to seek employment as a model. She fell from her seat on the window sill while visiting a friend's room. Firemen caught her in a net and aside from bruises and shock she was not injured.

"They're a'tising of me in the papers"

Said . . .

The Marchioness

When "The Marchioness" of "The Old Curiosity Shop" was missing, they advertised for her in the papers—showing that even in Dickens' day, people were newspaper-advertising conscious.

Whether your market is local or national, you can reach it effectively and economically through the newspapers, with timely schedules keyed to your distribution.

NEWSPAPER ADVERTISING

This advertisement prepared for the Canadian Daily Newspapers Association by Cockfield, Brown & Co. Limited.

A&P FOOD STORES

Hundreds Of Items At Remarkably LOW PRICES

SOMESTRIKE PINK SALMON - - - No. 1 Tin 10c

PURE ORANGE MARMALADE - - 32-oz. Jar 21c

SULTANA SEEDLESS RAISINS - - lb. 10c

CORNED BEEF - 1's Tin 11c

RICE, bulk, Rangoon LB. 5c

CAMPBELL'S TOMATO SOUP 3 for 23c

KELLOGG'S RICE KRISPIES pkg. 11c

KELLOGG'S BRAN FLAKES pkg. 10c

CAKE SPECIAL Chocolate Iced Layer, each 19c

Yukon Pale Dry GINGER ALE 30 oz. bottle 10c

LARGE SIZE GEORGIA ELBERTAS PEACHES - - - doz. 19c

GEORGIA RED—CUTTING, 24 LB. AVE. WATERMELONS - - ea. 55c

CALIFORNIA VALENCIA—GOOD SIZE ORANGES - - - doz 27c

YELLOW, NATIVE ONTARIO ONIONS - - - 5 lbs. 17c

HOME GROWN CABBAGE - - per head 5c

CUT FROM PRIME BEEF
Boneless Roasts Beef - lb. 19c
Blade, lb. 19c Short Rib, lb. 19c

BONELESS FILLET
Veal Roasts, milk fed - lb. 19c

SMOKED PICNIC STYLE—SHANKLESS
Pork Shoulders - - - lb. 25c

Mac. Cheese Loaf, lb. 25c | Dutch Loaf lb. 25c
Beef Bologna lb. 15c | Dill Pickles 4 for 10c
Sliced Bacon lb. 27c | Lake Trout, fresh, lb. 25c

For Really Delicious ICED COFFEE
BOKAR - 1-lb. bag 25c
RED CIRCLE 1-lb. bag 19c
8 O'CLOCK 1-lb. bag 23c

Iona TOMATO JUICE 3—25½oz. tins 23c
ASPARAGUS TIPS 15 oz .tin 24c

A. & P. GOLDEN BANTAM CORN, 2's, tin 8c
CORN FLAKES, all kinds 2 for 15c
TOMATO JUICE, all kinds, 10½-oz. 3 for 13c
PEARS, Standard Keiffer. No. 2 tins 3 for 25c
MARSHMALLOWS, 16-oz. pkg. 24c
OXYDOL, large pkg. 21c
Christie's RITZ, pkg. 15c
B. & M. BEANS, glass pot 25c

CERTO, bottle 22c
PAROWAX, 2 pkgs. 19c
TOMATOES, Aylmer ¼'s, tin 5c
MAYONAISE, Encore, 8-oz. jar 21c
SHRIMP, 5-oz. tin 19c
SARDINES, Glacier 2 tins 15c
Tiger SALMON, Coho ½'s, tin 15c
White Swan TISSUE, roll 10c

ZELLER'S
RETAILERS TO THRIFTY CANADIANS

Lucky "Buys"

TUBFAST COTTONS
79c and $1 Values!
Dresses – Housecoats
67c

For only 67c, add an extra Housecoat or informal Cotton Frock to your Summer Supply of Cottons! The housecoats are dandy for home and beach wear; the dresses are styled for porch and street. Numerous styles (four are sketched). Sizes 14 to 20—and large sizes to 48. Priced to sell out fast!

GIRLS' SLACKS For ages 6 to 14. Made of durable zero-shrunk Drill. Fitted, with 3-button opening at side. Finished with patch pocket. Good value at 79c. SPECIAL at 49c

Sale 17c Ea.
MEN'S SHIRTS AND SHORTS

Yessirs . . . if you're the practical folk we think you are, you'll buy these in goodly quantity . . . for such good buys are unusual even at Zeller's! Cotton-knit White Athletic Shirts . . . and well-made tubfast Broadcloth Shorts (striped) . . . at a price that represents 8c savings on each garment! And that's a considerable fraction of the total cost!! Complete range of sizes.

SAVE on DRESSES
Lovely Crepe Prints
Ten new styles, just received! A variety of lovely prints, on dark or light grounds. Sizes 38 to 44. Any one of these would be a smart addition to your wardrobe 1.59

Big Bargains in Little Spaces

LADIES' BATHING SUITS
All-wool, several smart styles and colors 1.98

"LASTEX" BATHING SUITS
One and two-piece styles. Adjustable in size. Each 2.49

DRILL SLACKS
Navy and brown, fine quality. Sizes 14 to 20. Priced ..... 79c and 1.00

SPORT BLOUSES
Cotton knit in white, blue and red. Sml., med., lge. 39c

LADIES' ANKLETS
Plain white and colors, also stripes. "Lastex" cuffs. Pr. 12c

PICNIC RUGS
Gallon size. Well insulated. Keeps food hot or cold. Each 1.49

KIDDIES' DOTTED VOILE DRESSES
White with red, blue or green dots. Very smart in sizes 2, 3, 4 years. Each 39c

SUMMER TOILETRIES
Lifebuoy Soap ..... cake 7c
Zeller's Cleansing Tissues, 150 sheets, 10c 430 sheets, 25c
Assorted Talcums . lge. tins 15c
Jergen's Lotion 10c, 23c, 43c

CANDY FEATURES
Candied Peanuts ..... lb. 12c
Fruit Nougatines ..... lb. 20c
Assorted Cakes 15c

SUMMER MILLINERY GREATLY REDUCED
White and pastel crepes, felts and straws in all the season's latest styles. Wide brims, turbans, and rolled brims. All head sizes. Values to 1.59. Weeek-end Price 1.00

RAYON SATIN SLIPS
Bias cut rayon satin slips with adjustable shoulder straps. Lace or fagot trim. White and tea rose in sizes 32-44. Each 79c

RAYON SATIN PANTIES TO MATCH, with wide leg and band elastic top. Small, medium and large. Pair 49c

QUALITY HOSIERY AT POPULAR PRICES
Regular and knee-length chiffon and full-length semi-service in shades: Avenue, Entre, Sunni, Cruise Tan, Plaza Beige and Claydust. Sizes 8½ to 10½. Every pair guaranteed perfect. 69c

MEN'S BROADCLOTH SHIRTS
"Warrendale" and "Supertex" brands which assure you of high quality. Plain white and fancy patterns. Collar attached styles. Sizes 14 to 16½. Each 1.00

SMART SUMMER TIES—In a variety of stripes, checks and allover patterns. Each 25c

ZELLER'S LIMITED Retailers To Thrifty Canadians

The Examiner

The Peterborough Examiner, published each evening by Peterborough Examiner, Limited. Office: Hunter and Water Streets, Peterborough, Ont.

Subscription Rates: 15c per week in City of Peterborough delivered by carrier; $6.00 per year by mail to outside points.

Members: Canadian Press; Audit Bureau of Circulation; Canadian Daily Newspaper Association; Empire Press Union; Ontario Provincial Dailies Association.

H. L. GARNER, Managing Director.
A. B. KENNEDY, Managing Editor.

TELEPHONE 1600.
Private Branch Exchange to All Departments.

THURSDAY, JULY 14, 1938

A Pertinent Question

There have been some rather pertinent questions asked regarding the raid carried on recently at the Brown Derby gambling joint, a short distance from Toronto. At the time of the raid much was made in the report of the fact that complete secrecy prevailed. Very few of the police in Toronto knew anything about it.

Provincial police were brought from points outside of Toronto, coming from as far distant as Palmerston and Fort Erie, and it was that special arrangement which apparently has prompted most of the questions which have been asked.

And the questions all settle down to this idea: Why were officers in the Toronto district not used for the purpose? Was it because those in charge of the raid had reason to believe that keepers of the Brown Derby would be tipped off in advance?

We admit it is a pointed question to ask, but the manner in which the raid was carried through by officers from outside Toronto suggests the question should be asked.

They Had Forgotten Him

For six years there had been hanging in the county court house of Wentworth at Hamilton the picture of a man labelled as Matthew S. Wilson, warden of the county in 1890. Some time ago the sheriff of the county took a long look at the picture and decided there had been some mistake. Then he conferred with members of the Wilson family and it was discovered the picture was not that of Matthew Wilson. The error has been corrected and a picture of the former warden has been secured.

If that picture were placed on the court house wall six years ago that would have been in 1932, thus leaving a period of 42 years before having the former warden's picture placed in position and that of course was a long wait. But even so it seems strange enough that a man's picture—and a wrong one at that—could have been hanging for six years before the error was detected. The warden of a county is generally pretty well known, and especially in the county buildings, and as a rule the county council would be composed of men who had spent years in the community, and yet it seems none of them knew anything about the man who was warden in 1890. It seems to indicate that even a man who has taken a prominent part in the affairs of his community is not long remembered. Younger people and a coming generation keep on forging their way to the front and the problems and affairs of today become more pressing and urgent than the memories and faithful services of yesterday.

Better Not Try It

From St. Thomas there comes one of the most unusual stories of the season. Mr. and Mrs. Darden Bassett of Rodney were driving in their car and were about to cross the railway track at the same time the New York Central flier, the Wolverine, was coming along at 80 miles an hour.

The front part of the auto was on the track just as the engine arrived. Something had to happen and it was a very neat operation for a locomotive to perform. The front wheels of the car and the engine were cut off as clean as though a big knife had been used. The glass in the car was not broken and Mr. and Mrs. Bassett sat there while it was going on and were not injured.

We consider that the most unusual accident reported this year. Trainmen say that had the locomotive been going at forty miles an hour it would have dragged the auto, but at eighty miles it just cut clean through and went on its way. It is indeed a nice trick with a happy ending, but an experiment which we would hesitate to recommend for general use.

What Men Talk About

An Examiner representative happened to be a rather silent partner in a conversation between two men the other day. We will call them Mr. A. and Mr. B. Mr. A. is a resident of a Canadian city of considerable size and is the executive head of a substantial manufacturing plant. Mr. B. is from Baltimore, Ohio, and is in this province for a month's holidays. When they were young chaps Mr. A. and Mr. B. attended the same school, but that was many years ago. Today they are both taken up with business affairs in a rather large way. They have to worry about sales and wages, about tariffs and finances, about raw materials and export trade and so on.

What do such men talk about? They had not met for some time and there would have been opportunity to exchange experiences and talk shop—but they didn't.

The conversation did not take long to get under way. It began with those familiar words "Do you remember when . . ." Do you remember the day when some person put the board over the chimney at the school house? Do you remember the Hallowe'en night when we went and did so and so? Do you remember the afternoon we skipped school and tried to smoke the bees out of the hollow tree?

Of course each one remembered all about such things as though they had taken place yesterday. The third party in such a conversation never is called upon to say a word and it wouldn't seem right if he did.

And yet Mr. A. and Mr. B. have advanced quite a distance in their respective business worlds—but they didn't say a word about that. They were away back close to the spot where they had started. They had for the moment returned in spirit to the old home town and business and factories and figures and finances were not in their minds at all. The constitutional issues of the day were overlooked, and the wars which are raging in parts of the world had no chance whatever to get a hearing or an airing. And we are inclined to believe that any two men thrown together similarly would engage in the same kind of conversation.

It Does Not Work

As opportunity has afforded in recent years United States has taken occasion to emphasize the desire for a policy which would allow that nation to go its own way; the idea of becoming involved in international entanglements was not pleasant and found little ground in which to grow. The ocean was in between United States and Europe—and still is. That seemed to provide a wide corridor so a nation could work out its own destiny.

The trouble with that plan is that it will not work, and apart from that it seems to be right enough. There has been in session at Riverhead, L. I., a Suffolk County Court Jury. For days it has been listening to evidence dealing with the German-American Settlement League, Incorporated, which has been operating the camp at Yaphank for American Nazi sympathizers. The finding of the jury is that the incorporators of the society are guilty of having violated the State Civil Rights Laws. There were fines of $13,000 imposed and the president of this Nazi society has been ordered to stay in prison for a year.

It was found this camp was not in accord with the laws of United States, but was a meeting place where German citizens gathered to see what could be done for organizing a strong Nazi feeling in the States. It was closely in touch with Berlin at all times.

United States has no such plans for operating in Germany, but the Nazis do not consider that as any reason why they should not push their cause in United States, and that of course makes it impossible for United States to pursue indefinitely that policy of not participating in the affairs of the world for the simple reason that other nations show themselves anxious enough to participate and meddle in the policies of United States.

Grasshoppers In Ontario

Grasshoppers are working in Prescott county, and reports state that in a 16-mile area only corn has been left. So far 20 farmers report they have lost everything in the way of crops.

In the attempt to stave off the grasshoppers quantities of poisoned bran are being employed, but it is likely the farmers might as well save their bran, for it is too late for it to be effective. In districts of the West where the grasshopper has been a menace and a plague they have studied the situation closely, and they know that just at the time when the larva is emerging from the egg in the ground is when the poison system is effective. Once there is time for growth and development and the grasshopper has wings then poison bait is not very effective. In many cases it has produced no results at all. Admittedly it is a delicate operation to have the bait spread just at the right season.

Reports from Prescott say there are a number of vacant farms which have provided ideal breeding grounds as the land has not been disturbed, neither was there sufficient frost last winter to kill the eggs. It may seem incredible but it is a fact that as many as 30,000 eggs have been found in a square foot of ground and they have been known under close observation to hatch as high as 98 per cent.

An invasion of fully developed grasshoppers is something which cannot be successfully combatted. That may sound helpless, but it is too close to the truth to permit of argument or contradiction. Prescott would not be anticipating an attack and would have made no plans to meet one at the time when such plans might have been effective.

A Good And a Bad Day

A day which may be ideal for the plans of one person are apt to be correspondingly poor for the plans and purposes of others. On the 12th of July there was a crowd in Peterborough such as we seldom see as members of the Orange order from five counties had gathered here for the day.

On that day Arnold Cameron, evidently a very active individual of 24 years, escaped from the police when plans were being made to return him to the Reformatory at Guelph. Once out of the police station Cameron ran up lanes and down lanes, into stores and through stores, up stairs and down stairs and finally was swallowed up in the crowd on the streets. Possibly a crowd is a better place to hide than crawling under a barn. So it is fair enough to say that the 12th of July was a favorable moment for a man to try for an escape in this city.

That department of the Federal government which attends to penitentiaries was not so successful in selecting the 12th of July as the time for moving a train loaded with prisoners from Kingston to a penitentiary in Western Canada. The train was routed via Belleville to Campbellford, Hastings, Peterborough, Lindsay and so on. But the train pulled into Peterborough just about the time the specials were being made ready to take visiting members of Orange lodges on the trip home. The train did not stop at the regular place in front of the station, but went farther up the yard, and that of course would draw attention to it.

Then it seems the prisoners on the train were also anxious to make their presence known. One of them wrote a note on the back of a playing card and dropped it out of the window. It told how many men were being moved and stated also that several had been sick and that no medical attendant was on the train. When a note like that is dropped in Peterborough it seems to be just a matter of time before it reaches the Examiner office. Then it was necessary to call a doctor to the train in Hastings and again in Peterborough, so the unheralded train was getting plenty of notice when it travelled through this section of the country on the 12th of July. That's why we contend such a day was a good one for a man who wanted to escape from the police in a crowd, and a poor day on which to run a prisoner special about which the officials desired to maintain secrecy.

NOTE AND COMMENT

People laughed at the efforts to enforce a bathing suit bylaw in Orillia, and now that the law is dead they still have plenty at which to laugh.

We still believe that the man who beats upon the big drum in a 12th of July parade works harder and has a better time than all others.

When a politician refers to the judiciary as "old political heelers" it is difficult to figure how he hopes to improve the administration of justice by such language.

The annual Calgary stampede is under way and those who think the horse is passing out of the picture should note that 700 riders have entered the competition.

Eskimos at Moosonee have presented Mr. Hepburn with a sled. Conservatives will say that is a sign the Premier is sliding while Liberals will argue it shows he is only coasting.

Over 3,000 children have been patronizing Oshawa's supervised playgrounds. Here in Peterborough we have stopped providing safe recreation for children and many parents regret the fact.

Suggestion is made that drivers be allowed to go 10 miles faster in daytime than at night. The trouble is that if some of our drivers tried to add ten miles to their present speed they would have bolts, nuts, screws and gadgets in general flying out along the road.

There was reference in these columns some days ago to sows eating a litter of pigs, hens eating eggs and foxes eating their young. Now there is information showing that mink do the same thing when frightened. On a mink farm at Astoria, Ore., a plane flew several times over the premises and was flying low. The mother mink were so terrified that they dashed about and in short order devoured 250 of the mink kittens. Owners of the farm are now suing for $6,000 damages.

MISTAKE

(By A. R. K.)

¶ John Henry always liked to write, he'd sit and work near all the night, he longed for a career; he didn't care how long it took, some day he'd write a famous book, to him the thing was clear.

¶ He started most six months ago, he labored careful like and slow, most nights he worked till one; I met him on the street today, he said he'd put the thing away, he couldn't get it done.

¶ John Henry told me of the plot, on which he'd placed long weeks of thought, it sounded fair enough; he had a villain in the yarn, all black of heart and strong of arm, and he was very tough.

¶ The heroine had flaxen hair, and eyes of blue and cheeks so fair, she owned a vast estate; the villain plotted day and night, to get the damsel in his might, he chanted songs of hate.

¶ The hero was a handsome youth, but bred on poverty and truth, he loved the damsel fair; he caught the villain as he drank, and whacked him firmly with a plank, and never turned a hair.

¶ That's where John Henry's book went wrong, up to that point 'twas fine and strong, John Henry softly swore; he found where he had wrecked his plan, he should have let his villain man—live for eight chapters more.

Attacking A Man On His Religion

(Toronto Globe and Mail)

THE ATTITUDE toward the new Leader of the National Conservative Party expressed by the Deputy Grand Master of the Orange Order for Ontario West, or a similar attitude by other Conservative Orangemen, will do the Orange Order no good. The original aims of the Order are described as the support of Protestantism, and, as it originated in Ireland, the maintenance of relations between that country and Britain and the security of the Protestant succession to the Throne. Assuredly it is a far-fetched interpretation of these principles to say that an ardent Conservative in Canada cannot agree with his party because a Roman Catholic is at its head. If it was desirable in the first place to ensure a cordial understanding between Catholic Ireland and Protestant England, it is a betrayal of the Order to declare a man's politics cannot be tolerated because of his religion.

This is the sort of thing that makes men cynical about religious professions. Hon. Dr. Manion is neither better nor worse as a party Leader because he was brought up in the Catholic faith instead of the Protestant. He is to be judged in this capacity by his public record, his administrative capacity, his ability as a public speaker, his knowledge of affairs, and his ardor in promoting the welfare of the people. If religious affiliations were to enter into consideration at all it should be with the view that the Catholic portion of the population is entitled to recognition of the kind. But what has religion to do with politics, anyway

There is no way to condone the petty, bigoted idea that a man in any position in life should be ostracized because of his Church. Such an attitude is far from being a demonstration of Christian feeling toward fellow-men. It makes for neighborhood dissension and destroys nobility of character. Promoting faith in one's own beliefs does not require embittered condemnation of others.

In public life the dangers are enlarged. There religious hatreds can be made to flourish on a grand scale, to the grave detriment of national unity and progress. Doubtless such unnecessary evils as bigotry keep many able men from giving the service to the country of which they are capable. They are unwilling to submit to unjust attacks.

Officials of the Orange Order, Conservative or Liberal, have ample scope for public usefulness by standing up for sound British principles without injecting religion into politics. There is no reason why a Catholic should be less loyal to the British Crown than a Protestant, or less loyal to democratic Canadian institutions. Throwing prejudice aside, no one can find a reason. How Mr. Cecil G. Armstrong votes is his own business. But when as Deputy Grand Master of the Orange Lodge of Ontario West he avers it will take more than Dr. Manion or Cardinal Villeneuve to drive him out of the Conservative Party he sets up a mischievous and demoralizing suspicion. Organization leaders have to be broader gauged if this country is to be sure of good government.

DROUGHT IS BROKEN.

(Regina Leader-Post)

IT IS APPARENT that hardly anyone in at least the southern part of Saskatchewan can grumble about the rains of recent days and nights. They have been spanking rains, real old-fashioned rains of the type we got almost regularly up to about 10 years ago.

When you get an inch of rainfall at one time you get a firstclass rain. Many Southern Saskatchewan areas have got an inch of rain over the past two or three days, and many of them have got a good deal more than that. Some of them have had close to three inches.

It is regrettable that a number of Dominion Day celebrations were spoiled because of the rain; it is not nice to see roads rendered impassable; it is regrettable to note that here and there in Southern Saskatchewan over the past few days railway lines have been washed away in places. Yet Saskatchewan people, considering all the drought experiences they have had of recent years, are ready to smile at such things. Rain, when it is needed, is more important than celebrations or roads or even railway tracks.

It is quite evident that the drought period in Saskatchewan has been definitely broken.

THE NEWEST HORROR.

(New York Times)

THE TRUTH IS that the world shudders before a kind of war to which the old rules do not apply. In the words of Mr. Chamberlain, unhappily replying to the critics demanding reprisals for the raids on British merchantmen, the problem created by the bomber is "without presedent in previous experience." The bomber is the latest version of the scriptural wild beast, "the raging lion seeking whom it may devour." Of all instruments of war, it is the most indiscriminating, the most pitiless, the least subject to traffic laws and the conventions governing the use of other weapons. We may as well face the dreadful fact that in the next war the utmost possible use will be made of these monstrous engines of destruction, which every nation is now mass-producing. We may as well recognize that there is only one way to limit bombing and curb the bomber, and that is to outlaw it completely.

ANOTHER DIES YOUNG.

(Windsor Star)

The death of Suzanne Lenglen at 39 is another case of a woman athlete succumbing at an early age. And the fact that the former queen of tennis died in her native France of pernicious anaemia emphasizes the strain which strenuous sports put on women.

So many girls lose their health after taking an active part in athletics. Their physiques seem unable to stand the strain to which they put their bodies. It leads to the belief that women were not made for strenuous games.

SO IT SEEMS

"Sorry, chum. During the luncheon interval our bowler's been in the pub playin' darts!" —Humorist.

• What To Do With the Single Men

(Sault Ste. Marie Star)

"I AM sick of this continual passing the buck. I don't care what you do. I'm going to work," Alderman E. Dinsmore told the City Council last night when it failed to reach a clear-cut decision in the matter of whether or not the city would continue to care for single men on relief.

Alderman Dinsmore, chairman of the Indigent Committee, explained that almost nine months ago the Ontario Government decided that it would no longer give any money toward the maintenance of single men on relief. The Government had now become insistent that this ruling be enforced. Where single men were carried on relief the municipalities would have to bear the entire burden.

Four in Sault

In the case of single men now on Sault relief rolls all except four had been certified as medically unfit for work. He asked the Council for a ruling on the four men concerned whose ages ranged from 45 to 50. Should they be cut off relief or should they be continued?

He explained that the Welfare Board and the Indigent Committee both wanted the Council to outline its policy not only for the guidance of both but also for the guidance of the relief officer who must, under present rulings, declare single men cut from the relief rolls.

"I have called meetings of the Indigent Committee to discuss this and other matters," said Alderman Dinsmore. "Very few attend them. When men are cut off relief it's Dinsmore they blame for it. When they are put on someone else gets the credit. I'm not going to have any more of it."

Two Motions Defeated

Two motions were voted on by Council, one to cut the single men off relief and the other to keep them on, but both were defeated as too sweeping in their scope.

"I shall bring every one of my cases direct to the City Council and let them be decided here," Alderman Dinsmore said. "It's time this buck-passing stopped."

Alderman Nicolson put forward a resolution that no action should be taken, but withdrew it. When the other two motions were defeated he mourned: "I should have let my resolution stay."

"Why bother about that," said the mayor. "It was to the effect that this Council take no action. That's exactly what has been done. This is a serious matter, gentlemen, and should be taken care of one way or the other."

Fears "Dumping"

"If we give relief to single men then the whole north country will dump their single men on us," objected Alderman Gibson.

City Clerk H. Tolley explained that the matter of caring for single men was deeper than it seemed. It included all persons over 21 in a relief family. Where there were one or two young men over that age they were cut off relief and the family received a relief order of size only to care for those under 21. "The Government evidently feels that young men, or single able-bodied men, should be able to care for themselves."

Alderman W. Harry said that in the summer months at least single men who were not physically incapable should care for themselves.

Aldermen W. Hill, J. D. MacDonald, A. Nino and Curtis favored the single men being cared for. It was suggested that berry-picking might be a solution.

"It's a slim living picking berries," said Alderman Curtis.

"How long can a man fast?" asked Alderman MacDonald.

Council finally asked the Welfare Board to continue as in the past to deal with all cases coming before it on their individual merits. The Council expressed its confidence in the Welfare Board's ability to handle the various cases coming before it.

"Buck passing," said Alderman Dinsmore.

"I wish to be recorded as against that resolution," said Alderman A. R. Hugill. "It is far too indefinite."

• Is Mr. Oakes Actually A Martyr

(Timmins Daily Press)

SOUTHERN Ontario papers persist in presenting Harry Oakes, newly elected member of the Bahamas Legislature and given to self-imposed exile in that delightful tropical group as a martyr, driven from his adopted homeland of Canada by taxation. They do not seem to quite have the Oakes case in focus, probably owing to lack of knowledge of the North Country—the source of Mr. Oakes fabulous wealth.

Speaking about his election and his many generous gifts for public purposes, the Windsor Star says:

"What makes many Canadians unhappy, however, is the fact that Mr. Oakes is living in Nassau and not in this country. He is too valuable a citizen for Canada to lose. And yet, according to report, we have lost him because of the excessiveness of our taxation system. Mr. Oakes is a wealthy man and willing to pay his share and more, all the time. He seems to have the old-fashioned idea, however, that he should have the privilege of picking his own beneficiaries instead of handing all his money to the Government to spend—or waste—as it sees fit."

What should make many Canadians still more unhappy, is that Mr. Oakes should not have seen fit to bestow some of the benefactions he has given to more favored spots on Kirkland Lake, the source of his vast wealth.

In Kirkland Lake are the men who work in the mines which continue to produce great wealth for Mr. Oakes. These miners are the fathers of thousands of new Canadians, but Mr. Oakes has not seen fit to take part in any movement which might produce more and better homes in which these new Canadians could be brought up or to give the families of his employees swimming pools, recreation halls and some of the amenities of living so naturally enjoyed by people of Niagara Falls, for instance, which has been the object of some of Mr. Oakes' benefactions.

Mr. Oakes may have tried to do something for Kirkland Lake in earlier days and been discouraged. But he should hardly visit his displeasure on the children of those who did not meet any advances he may have made whole-heartedly.

Mr. Oakes may be a martyr in a certain sense, but it seems also that many children in Kirkland Lake may be martyrs to unhealthy living conditions which it would seem are more of a responsibility of Mr. Oakes than are sick people in far off England who may benefit from his benefactions to hospitals there.

Or could it be possible that money given to charity in England might be a more direct route to a knighthood than a comparatively trifling sum spent in Kirkland Lake?

• More People Go To Hospitals Now

(By The Ontario Hospital Association)

COMPARATIVE figures for public and private hospitals in Canada during the years 1935 to 1936 inclusive, issued by the Dominion Bureau of Statistics, show that an annually increasing number of Canadian people are availing themselves of hospital facilities at times of sickness and emergency.

For instance, in 1933, the number of patients admitted totalled 647,874, as compared with 821,978 in 1936, representing an increase of 174,104, or approximately 27%, while the number of women admitted for childbirth increased by 12,348, or nearly 20%.

There is little doubt that this growing popularity of Canadian hospitals find its source in large part in the rapid advancement which has been made in recent years in medical science and hospital equipment, resulting, on the one hand, in a higher percentage of cures and, on the other, in a shortening of hospital treatment and hence a lowering of patients' hospital expense.

The trend towards shorter hospitalization is shown in the fact that the average days' stay of patients in these hospitals decreased from 19.6 in 1933 to 18.1 in 1936.

Looking back to the early part of the 19th century when patients, upon entering hospital, practically gave up hope of life and when mortality from surgical operation was as high as 90 and even 100 per cent., it is interesting to note, as a comparison to these conditions, that, during the year 1936, discharges from Canadian hospitals totalled 788,189, which represented 91.5 per cent. of the total number under care during the year, and that the total deaths in hospital formed only 3.9 per cent.

MAY COME TOO LATE

(Woodstock Sentinel-Review)

U. S. Civil War pensions become larger as the number of surviving veterans decreases. The last man will be well fixed, at that rate, provided he is still able to make use of the money.

Hard To Believe How Time Flies

JULY 14

1908: Nassau L. O. L. wins the special Tooley prize for the best all-round lodge parading here on the 12th.

Messrs Thompson and Evans government inspectors are here inspecting the steamboats of this district.

Mayor Rush and City Clerk Armstrong are attending the meeting of the Union of Canadian Municipalities in Montreal.

Robert Grieve, organizer of the Sons of Scotland has returned from a special organizing trip to Havelock.

The advance guard of the composite company from the 57th Regiment has left for Quebec.

1918: Bakers are notified that under the new city by-law they must take out licenses at once.

Gunner W. J. Salter of Peterborough, previously reported missing is now officially presumed dead.

Thermometer climbed to 88 today, the highest mark reached here this year.

"The "Albion Sweets" new confectionery store is open for blainess today.

Members of the Knights of Columbus journey to Cobourg to attend mass in a body with the Cobourg members.

1928: Harry Donnelly, foreman of The Examiner pressroom is killed on George Street by a falling metal cornice.

Aged Indian collapses during a case in local police court and medical aid has to be given.

The Chautaugua opens its program here with a large attendance.

Butter is selling in Peterborough just now at from 40 to 43 cents a pound.

Norma Talmadge is featured at the Capitol Theatre in the movie "The Dove."

A Bible Message For Today . . . .

(From the Authorized Version)

To everything there is a season, and a time to every purpose under the heaven: a time to be born, and a time to die; a time to plant, and a time to pluck up that which is planted. . . . A time to get, and a time to lose: a time to keep, and a time to cast away. . . .

I know that, whatsoever God doeth, it shall be for ever: nothing can be put to it, nor any thing taken from it: and God doeth it, that men should fear before Him. That which hath been is now; and that which is to be hath already been; and God requireth that which is past.—Eccl. iii: 1, 2, 6, 14, 15.

And the angel which I saw stand upon the sea and upon the earth lifted up his hand to heaven, and sware by him that liveth for ever and ever, who created heaven, and the things that therein are, and the earth, and the things that therein are, and the sea, and the things which are therein, that there should be time no longer.—Rev. x: 5, 6.

ONE FOR RIPLEY.

(Hamilton Spectator)

Every one knows how confused people get about sunsets and sunrises when they go from the Atlantic to the Pacific via the Panama Canal by coming out (running north to south) at a point some 30 miles east of the point where they came in. All good Canadians realize that Windsor is south of Detroit, that Churchill on the Hudson Bay is nearly as close to Liverpool as Montreal can boast, just as a good imperialist knows, or should know, that by the genius of British law, Gibraltar is in the county of Kent.

But the best of the Ripleys on hand for Canadians is this: The southernmost point of Canada, Pelee Island in Lake Erie, is south of the northernmost point of California. Go south to Canada with the birds! Let tourist offices take note.

RAILROADS OF TOMORROW

(Pullmann Advertisement)

The tomorrow of railroading will open up a new world. For not only will high speed, high-powered, bullet-nosed, streamlined trains be cutting through time on every line, but the merchandise of the world will also be carried at a speed far greater than the ordinary passenger train is travelling today. For your freight trains, too, will be lightweight, modern carriers, travelling with the speed of the wind.

A Bit of Nonsense

WE KNOW HER

Guest: "What a pretty name your maid has!"

Hostess: "Oh, that isn't her real name. We just call her 'Dawn,' because she is always breaking."

Nazis Arms Race Brings New French Warning

PARIS, July 14 (AP).—A French warning to Germany to keep hands off Czechoslovakia coincided to-day with the opening of an arms loan campaign.

At the same time, Premier Edouard Daladier ordered publication in the official Journal of a law detailing general organization for the nation in time of war.

Daladier, who as National Defence Minister and Premier guided the French rearmament program which in six months used up a 5,000,000,000 franc ($138,500,000) loan issued only two months ago, declared the nation was ready to take strong action to prevent any German-Czechoslovak conflict.

The Premier in an address last night held out an olive branch in one hand with a tribute to German "good-will" in the face of strong French-British representations in May when trouble threatened between the Reich and Czechoslovakia.

Treaty Stands Good

But Daladier also swore to uphold France's treaty with Czechoslovakia pledging aid to the central European democracy should it be attacked.

Insistent reports in Paris of an acceleration of the pace of German military preparations caused ominous feelings in some quarters here.

The new French rearmament loan, in 3½ per cent bonds to go on sale Monday, will be negotiable with the bank of France for 90 per cent of their value from the date of issue and for 95 per cent after six months. It was announced the previous loan, offered May 16 and bought up in one day, covered armament expenses from Jan. 1 to June 30.

No limit was set on the amount of the issue although the issuance of individual bonds were denominations as high as 1,000,000 francs ($27,758) indicated the government expected it to be heavy.

"What was possible once must always remain possible until a final settlement of the point at issue," Premier Daladier said, referring to the Anglo-French pressure in Berlin May 21 regarding reported German intention to invade Czechoslovakia.

He said France hoped she would never have to fulfill her pledge to the Czechs but was determined never to go back on her word if such hopes proved vain.

Making Planes In Hurry.

PARIS, July 13 (CP-Havas). — Two Paris newspapers today published accounts of reported German military preparations along the western frontier and expressed belief the Reich may be preparing a coup to take place before the September Nazi congress at Nuremberg.

Le Figaro, Rightist newspaper, said airplane production in Germany had been stepped up to a wartime basis, while the Radical Socialist L'Oeuvre asserted important new fortification lines were being built in the Saar region.

"Information obtained here," said Le Figaro, "has aroused the fear that the Reich is preparing some surprise for this summer before the Nuremberg congress September 5.

"We learn that fortification work on the western front and covering troops along the Siegfried line have been increased recently to the point that in the very near future they will form an impregnable barrier.

Harvesting Set Ahead.

"New plans permitting doubling of aviation strength in less than six months instead of 10 have been put into effect and factories are already producing 400 planes a month. It is hoped that in three months that figure can be doubled. But the figure of 400 is already a war-production figure.

"Harvesting in the German countryside has been advanced and must be over by a fixed date."

Reporting similar rumors, Genevieve Tabouis, commentator of L'Oeuvre, said that from Speyer to Trier the Oberstein line has been reinforced by new fortifications. In the Saar region 220,000 men have been concentrated to intensify work along fortifications traversing the area from east to west passing by Hamburg, Nuenkirchen, Saarwellingen and Merztig, she declared.

DIARRHOEA—DYSENTRY

When the bowels become loosened up by diarrhoea, or dysentery, and you wish to check the unnatural discharges without leaving the bowels in a constipated condition you should use Dr. Fowler's Extract of Wild Strawberry. It is without a doubt, one of the safest and most reliable medicines on the market for all bowel troubles. This preparation has been on the market for the past 92 years. Beware of no-name, no-reputation substitutes. They may be dangerous to your health.

Get "Dr. Fowler's" and feel safe. The T. Milburn Co., Ltd., Toronto, Ont.

6,000 Orangemen Celebrate Battle of Boyne

The 248th anniversary of the victory of William of Orange at the Battle of the Boyne was celebrated in Toronto on the Glorious Twelfth by one of the largest Orange parades in the city's history. Thousands of spectators lined the streets as over 6,000 loyal members of the Orange Lodge marched past the Cenotaph in front of the City Hall.

Examiner Correspondence

MILLBROOK

(Examiner Correspondence.)

The invitation of Mrs. Russell Smith for the Women's Institute to hold its picnic at her home, on Wednesday, August 10, was gratefully accepted, leading to the abandonment of the original plan to have the outing at the Mansion grounds.

Miss Maud Gardiner of Port Hope, was the guest of Mr. and Mrs. G. E. Burnham on Sunday.

Mr. and Mrs. Charles Lowery, of Port Huron, Michigan, have returned home this week, after spending a two weeks' vacation, as guests of Mr. and Mrs. L. Moore.

Mrs. Charles Richards' many friends will regret to learn that she is in the Nicholls Hospital, Peterborough, suffering from a fracture of the right hip, the result of a fall out of bed, in her home on Friday evening.

Mr. and Mrs. Clarence Jeffrey, of Milford, Sask., spent the week-end with his brothers, N. H. and Howard Jeffrey. Mr. Jeffrey is manager of the Bank of Toronto at Milford.

Little Miss Shirley Yern, of Peterborough, is holidaying with her grandparents, Mr. and Mrs. D. L. Armstrong, while her parents are on a motor trip to Buffalo and other points in the States.

Mrs. T. C. Ingram and Miss Vanita Ingram attended a shower at Fleetwood on Friday evening, in honor of Mr. and Mrs. Ivan Downey, whose marriage took place here at the home of her aunt, Mrs. Ingram, on June 27. Mr. John Blackwood, of Lindsay, returned home with his cousin and is visiting at her home this week.

Miss Isabel Handley, teacher at Deloro, is home for the summer vacation here.

Mr. and Mrs. E. A. Hill and two sons, Teddy and Buddy, were guests of her parents, Mr. and Mrs. Charles Thorndyke, on Saturday .They are on their way to their summer cottage at Draper Lake, about twenty miles north of Kingston.

Betty and Allan Wright, children of Dr. J. W. and Mrs. Wright, have returned home after a pleasant holiday at the home of their grandparents, Mr. and Mrs. Robert Wright, Campbellcroft.

Local young people home for the week-end with their respective parents, were Raymond Rowland and Henry Lancashire of Toronto and James Larmer, of Brooklin.

Mrs. George Woods and five children, of Detroit, Mich., are visiting with her sister, Mrs. Richard Wood, and Mr. Wood, west of the village.

The Misses Janet, Helen and Alice Needler of Toronto, who have been holidaying at a summer cottage, Belmont Lake, north of Havelock, and their mother, Mrs. Charles Needler of Toronto, are speanding a day o rtwo with their uncle and aunt, Mr. A. A. and Mrs. Henrietta Needler, this week.

CAMPBELLFORD

Mr. and Mrs. R. N. Morrison, Rear street, will leave on Friday for a two months' trip that will take them to Vancouver and through the Southern and Western States.

Mrs. Charles K. Stephen, Miss Gladys Stephen and Mrs. H. B. Longmore motored to Kingston on Sunday.

Mr. and Mrs. J. P. Archer, Booth street, were Sunday visitors of Dr. and Mrs. O. C. Watson at Trent River.

Mr. and Mrs. James Craigie and son of Toronto visited friends in town during the week-end. Mr. Craigie was employed by the Standard Bank here 33 years ago.

Miss Jertrude Maynard, who has been holidaying with relatives in Toronto and Fergus, returned to town on Saturday.

Mr. and Mrs. Linton Gill of Kingston are visiting friends and relatives in Campbellford and at Trent River.

Mr. and Mrs. Cecil Maynard of Toronto spent the week-end as guests of Miss Gertrude Maynard, Queen street.

Miss Evelyn Irwin of Toronto is holidaying with her parents, Mr. and Mrs. J. A. Irwin, Front street.

CAVAN

Messrs. E. Martell and Frank Braithwaite motored from St. Catharines and spent the week-end at their homes in Cavanville.

The Misses Beryl Coulter and Irene Bates returned to Lindsay on Sunday after spending a week with the former's aunt, Mrs. Keegan.

Mr. and Mrs. R. Syer, visited Mr and Mrs. V. Fee, East Emily, on Sunday.

Miss Claudia Papineau, Detroit has been visiting friends in Cavanville during the past few days.

Mr. and Mrs. W. Douglas visited friends in Omemee on Friday.

Mr. and Mrs. R. Wetherilt, Lindsay, visited Mr. and Mrs. R. Matchett, on Sunday.

Mr. and Mrs. J. Coulter motored from Lindsay on Sunday and visited her sister, Mrs. Keegan.

Mr. and Mrs. William Douglas visited friends in Otonabee on Sunday.

A voyage through Canada's Inland Sea offers variety and enjoyment on your western trip . . . with no increase in first class (Standard) fare.*

Roll smoothly westward through Ontario's "Garden of Canada" in the comfort of a smart Canadian National train . . . to Sarnia . . . then board a steamer . .

— and know the pleasures of cool, freshwater breezes, sleeping under blankets, excellent meals, comfortable rooms, and the joy of shipboard life on an *inland sea* . . . Two sailings every week on large modern lake liners.

—ashore again at Port Arthur, a speedy rail journey to Winnipeg . . . and then aboard the famous *air-conditioned* CONTINENTAL LIMITED for a magnificent trip through the Canadian Rockies via Jasper . . Low Fares.

Both ashore and afloat, meals on this delightful land-and-water trip maintain Canadian National's tradition of service . . . delicious . . . reasonably priced . . . and courteously served,

USE CANADIAN NATIONAL EXPRESS MONEY ORDERS

CANADIAN NATIONAL

Vancouver and Return from **Peterboro**
Standard $117.75; Tourist $101.45
*($4.50 additional on Tourist fare)
Descriptive booklet and full information from any Canadian National Agent.
W. M. JOHNSTON
City Ticket Office
324 George St. — Phone 259

"JOHNNY ON-THE-SPOT"

. . . was a fabulous character. Wherever, whenever needed—Johnny turned up in the right place at the right time.

Newspaper ads are like that. You can rush them into print anywhere, anytime. You can use them in specific communities to bolster up weak markets, or meet local situations, economically. You can tie them in at the last moment, even, with new promotion plans and sales campaigns. Right up to press-time, almost, you can change or replace (and even cancel!) them.

No other medium in the whole advertising world is so flexible, so adaptable to the needs of everybody's business as the newspaper. That's why the big leaders in advertising tip you off—by their own "majoring" in this medium—to newspaper advertising as the sturdy backbone for your own campaign.

This advertisement was prepared for the Canadian Daily Newspapers Association, by MacLaren Advertising Company Limited.

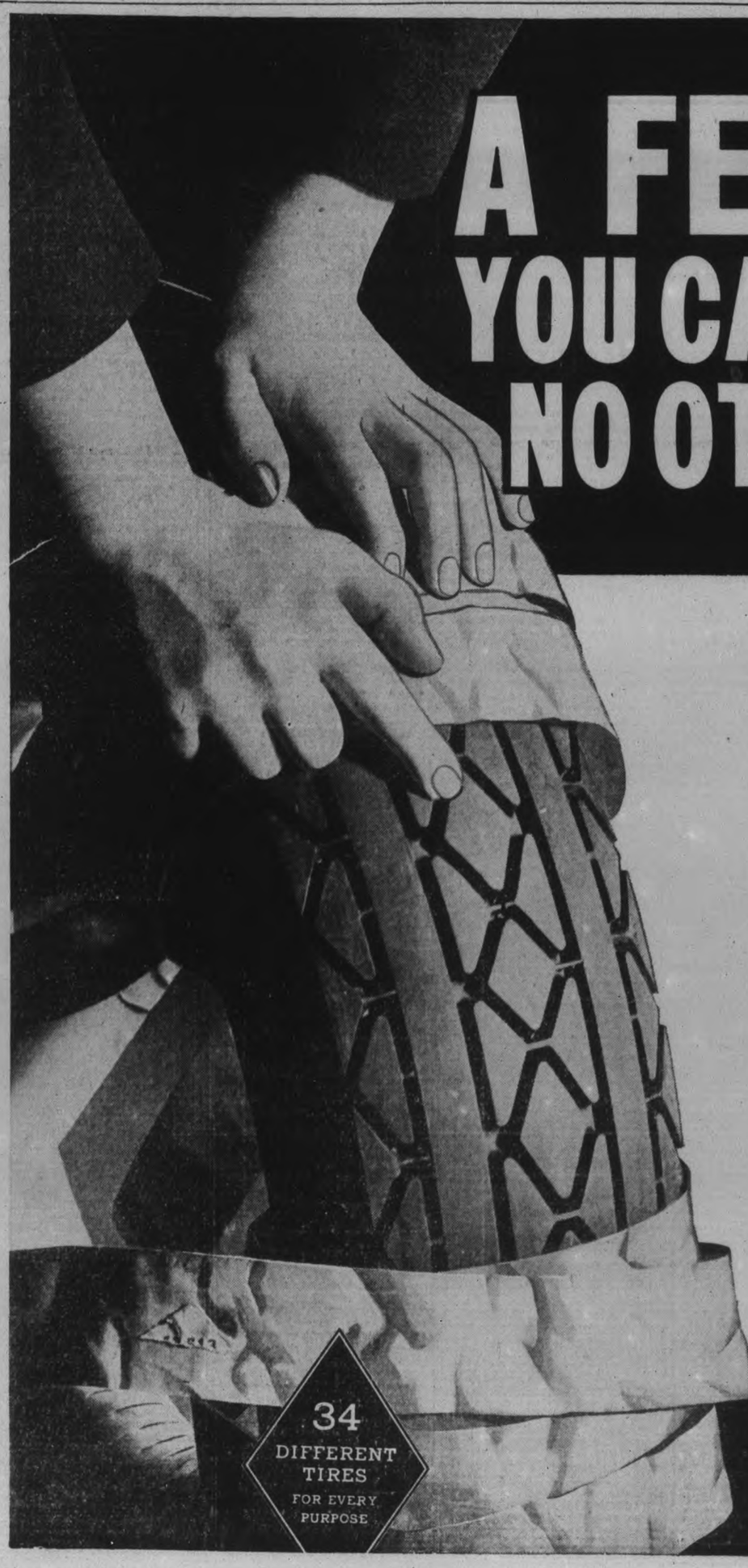

A FEATURE YOU CAN FIND IN NO OTHER TIRE

● Look at this four-pointed diamond — it is the secret of Goodyear's exclusive four-way traction.

See how these keen-edged, sharp-angled, husky blocks of rubber are placed right in the centre of the tread. They grip any road like a vise — brace against skidding in any direction — provide safe, sure traction straight ahead, in reverse, right and left! They stop your car — quick! — in an emergency.

Look at the broad, thick, Goodyear tread, with its high, wide, load-sharing shoulders. It has more rubber contact with the road, wears down slowly, provides longer life — for many extra miles of safe, dependable service. Under this tight-gripping, slow-wearing tread you get the shock resisting protection of patented Supertwist cords . . . they are livelier, more resilient, longer-lasting than all others!

For all their extra value, Goodyears cost you not one penny more than standard tires. Why be satisfied with less than a Goodyear? Don't wait; drive in and see the tires you need — at your Goodyear dealer's. He is ready to serve you TODAY!

You get extra value in Goodyear's heavy duty tires. They provide 50% greater body thickness at only 25% higher cost than standard tires. Both Goodyear's famous "G-3" (illustrated) and the lower-priced "R-1" are made in heavy duty 6-ply as well as standard 4-ply.

WHEN YOU BUY A NEW CAR, INSIST ON GOODYEAR TIRES AND SAVE TIME, TROUBLE AND MONEY

N2

GOODYEAR

ONTARIO SOFTBALL REFUSES TO SUSPEND KINGSTON PLAYERS

Feels Dispute Is Matter Of O.B.A. Only

Some friction apparently is developing in sports circles over the recent suspension of the Kingston Ponies by the Ontario Baseball Association. The O.B.A. threw the Ponies out of organized baseball for using ineligible players and so informed the O.S.A., as being a fellow member with the O.B.A. of the Ontario Sports Federation. This move was expected to bar automatically any of the suspended Ponies from playing softball as well as baseball. But the O.S.A. has refused to do this.

A despatch to-day from the softball secretary's office in Guelph states: "Taking the stand that a a dispute between the Ontario Baseball Association and the Kingston Baseball Club is a matter solely for the O.B.A., the Ontario Softball Association has declined to accede to the request of the provincial body to bar Kingston players from softball. The Kingston team was suspended from O.B.A. competition recently when certain players were used who had not applied for transfers."

A few days ago the Kingston Ponies applied to the O.B.A. for reinstatement to organized ball, it being felt that the club might still return to finish out its schedule in the C.O.B.L. with Oshawa and Peterborough. But the application for reinstatement was rejected, and the following letter sent to Secretary Howard Byron of the Ponies by Secretary William Snyder of the Ontario Baseball Association:

O.B.A. Refuses.

"The Ontario Baseball Association cannot at this time consider reinstatement of the players to play softball or any other sport, the suspension has been recorded with the Ontario Sports Federation, Ontario Softball Association, and other branches of sport in order that the suspension involved becomes general and affects the players' activities in all branches of sport. The players concerned, if they so desire, may apply individually to the Ontario Baseball Association, but their requests will not be considered until the next meeting of the executive or sub-committee which will be held during the month of August."

There is considerable hard feeling evident in Kingston and directed toward the O.B.A., and the announcement to-day by the O.S.A. is likely to stir up trouble within the Sports Federation. Following are some of the Kingston Whig-Standard columnist's comments yesterday:

Kingston Objects.

The O.B.A. may be justified in its action regarding the Ponies, who admittedly played pitcher Ed. Poller without a certificate but the exonerating or rewarding the Peterborough club for a worse offence is beyond all reason.

The O.B.A. official report to the Kingston Ponies of the joint meeting with the Central League when the Kingston suspension was upheld is as follows:

"The Kingston Senior Club still stands suspended. They have made no effort to secure change of residence for their players who require the same. The Kingston officials know the O.B.A. rules and regulations regarding transfers and did not need to be notified. They have had a club in the transfers. The O.B.A. for a number of years, and, as stated above, knew the rule governing transfers. The O.B.A. are advised the Ontario Sports Federation relative to the suspension of the Kingston Club and players.

"Francis McNally was granted a change of residence from Hudson, Mass., to Peterborough.

"Robert Doll of Peterborough was granted reinstatment. He has not played professional baseball for over a period of one year and therefore eligible for reinstatement.

"Robert Doll was granted a change of residence from Akron, Ohio, to Peterborough. He was granted the right to sign an O.B.A. certificate before July 15, but must remain out of the next three consecutive league games with Oshawa. This penalty was placed on Mr. Doll for advising the O.B.A. he was formerly employed at the Quaker Oats Limited in Akron, Ohio, which was not correct. After hearing the evidence on Doll's former employment in Akron we felt his statement was made innocently. However, some penalty had to be inflicted; therefore he was suspended for three league games.

"The Kingston club will not be allowed to play league or exhibition games with or against O.B.A. clubs or players."

Must Miss Games to Play.

The explanation of the Doll case is the worst drivel ever handed out by any supposed intelligent group of men in charge of sports. The O.B.A. did not make any announcement of Doll playing for Peterborough after he was refused a certificate. There is not any punishment in keeping him out of league games as Oshawa and Peterborough are left to play for the Central Ontario senior championship, and Doll will be eligible for the finals, if three league games are held so that he can qualify by remaining out of them. It means the C.O.B.L. will have to play three C.O.B.L. will have to play three games so that Doll can miss them in order that he can join the Petes in the playoffs.

The O.B.A. claim that Kingston did not apply for transfers is incorrect in every case, except Ed. Poller, according to a letter received on May 2 from W. J. Snyder, which said in part:

"Regarding the Napanee players, it would be necessary for the said players to secure their releases from Napanee and any other O.B.A. club that is closer to Napanee than Kingston. If these releases are secured by the players from Napanee I do not think the O.B.A. will have any objection to their playing with the Kingston Club."

Ernie Gibbard granted Kingston Ponies permission to use all senior players in Napanee district and in a recent conversation with officials of the Ponies he said he planned a strong protest against the O.B.A. suspension.

Champion Rider

CALGARY, July 14 (CP)—Veteran Harry Knight, who came out of the hills of Banff, Alta., more than a decade ago to win a place as "top hand" cowboy, won first money in the North American saddle bucking contest at the Calgary Exhibition and Stampede yesterday.

LACROSSE

Friday, July 15—9 p.m. D.S.T.

GEORGE ST. LACROSSE BOX

EAST YORK vs. PETERBORO

Adults 25c Children 10c

This includes admission to stands

"Say It Ain't So," Says Rickey

For almost 10 years, while St. Louis Cardinals were clamoring for pitching help, Bob Klinger, ABOVE, was treading the minor league trail, a member of the famed "chain gang." But, as in so many similar cases, no call came from the majors. This year Pittsburg Pirates drafted Robert from Sacramento, and all he's done since is win games regularly for them, allow just over two earned runs per game, and beat the Cards four times! He's one of the Smoky City team's best investments and 'tis said a certain Branch Rickey loses his appetite when the word Klinger is mentioned.

SPORT SPICE

By EDDIE BRIETZ

NEW YORK, July 14 (AP).—Hank Greenberg, Tiger slugger, would like to learn the identity of the feminine admirer who sends him a four leaf clover in a 'scented envelope two or three times a week . . . This one is almost too good to be true, but Arch Ward reports via the Chicago Tribune that Cincinnati scouts are looking over a minor league pitcher named Ketcher and a catcher named Pitcher.

Over in Brooklyn-the-other day Babe Ruth pointed to Bob Seeds of the Giants and exclaimed: "There's one guy who is really uglier than I am." . . . Babe is parking half a dozen balls daily and autographing more than 100 score cards before each game, but his chances of becoming manager of the Dodgers are fading for the simple reason the club is losing about as regularly as it ever did—which is plenty if you count the last two days . . .

The Yanks are turning on the old power but you can't count those Injuns out yet . . . Those pictures of Tony Galento quaffing beer are getting a bit tiresome. . . . Paul Dean says his arm is coming around and that he'll be pitching major league ball again before long . . . Pittsburgh promoters are offering real dough for a Baby Arizmendi-Jackie Wilson scrap.

If Max Baer lets them trick him into fighting anybody less than Joe Louis, he's plumb crazy . . . This talk about him fighting Barlund, Pastor or some other guy in a "tune-up" is apple sauce . . . Maxie earned the right to fight Louis by trimming Tommy Farr and if we know Ancil Hoffman, they're not going to kid him out of it . . . Farr, who collected almost $175,000 for losing three fights here, isn't in the current picture . . . Gunnar Barlund of Finland is in a class by himself among the younger heavyweights and he's at least a year away . . . His manager, Paul Damski, admits that.

Note to Frank G. Chisholm, Hamilton, Ont.; Dexter Teed, c/o Colgate University, Hamilton, N.Y., will be tickled to death to fix you up . . . If you listen to "Old Sarge" Gabby Street of the St. Louis Browns, the Yankees are just about "in" . . . Important tennis note: Frankie Parker has his forenand back again.

Stung For Bees

MONTREAL, July 14.—(CP)— J. Georges Sylvestre, 35, was remanded yesterday by Judge Maurice Tetreau to further hearing July 20 on charges of defrauding farmers of approximately $400 for bees which were never delivered.

After paying sums ranging from $5.15 to $267 when offered the bees at greatly reduced prices, farmers in outlying Montreal districts told the court they were "stung" when Sylvestre failed to deliver.

Additional Sports Pages 7 and 8

Faultless Service

Veedol serves best on hot summer days against heat and friction..and wins in the long run.

100% PENNSYLVANIA AT ITS FINEST

VEEDOL MOTOR OIL

TIDE WATER OIL COMPANY OF CANADA, LIMITED

SPORTS -DAY BY DAY-

Digging Up the Local Dirt With the Odd Chuckle or Two

By CEC. PERDUE

EAST YORK IS THE name of the gutted-stick squad which will take issue here tomorrow night with the Petes in an O. L. A. senior "B" squabble. A rugged band of lacrossers, the East Yorkers do not hesitate to apply the gad with wim, wigor and witality—but the Petes do a bit of pitching and not all the catching, too. Ought to be another lively fixture and should again draw a good crowd of customers. Always lots of action and some neat play down at the George St. arena of a Friday in the gloaming. A midget fray will be run off at 8.15 o'clock by the Lions and Rotarians, and we hope the lads are wearing their new club sweaters.

* * * * * *

HOCKEY CLUB meets tonight at 8.15 in the Chamber of Commerce to elect a strong slate of officers for the 1938-39 puck season. Nominating committee has been working like Trojans and a bunch of prominent local sportsmen have promised to take office if elected. It is up to the gathering tonight to name the men they want. Not only must the high standard of hockey entertainment set here last winter be maintained, but the local club must keep working toward an artificial ice arena in Peter'sborough for the following winter. A Big project it is. The meeting tonight is open to all those interested.

* * * * * *

Pugno Pugnas, Pugnat

AND AS THE LATINS SAY: "Pugnant." If we recall rightly that hammering we took daily in school when it rolled around Latin time, the word means "They fight." Anyway, the Riverview A. C. is back again with another outdoor mitt card, to be staged next Monday e'en in the lacrosse arena. Eight boxing bouts, top four being five-rounders ,and three between Toronto and local pugilists. And fans here well know that these club fighters "pugnant" in a big way from bell to bell in every round. Lots of fistic action on tap and we are informed the bouts will be run off rapidly, no delays in between as in the past. The Peterborough boxers are reported in the pink of condish now, and the Toronto gees are prominent ringmen. Oliver of Toronto is a lightweight champ and holds a decision over Bev. Carter. Potter and Pratt of Toronto are also smart amateur mitt-slingers.

* * * * * *

NICK ORLANDO fights Russ Oliver in the headliner and it'll be a sweet scrap. And the hard-hitting Dutch McIlmoyle is in the semi-final slot with Bill Potter. Eddie Pratt of Toronto meets Joe Taman. Watch the latter go this time. He fought here before, hailing from Ottawa, but wasn't in shape— and he tells us personally he will show fans here this time. He is a human windmill, throwing punches fast and often from all directions like the late Harry Greb. Norm Bowler and Ward Wright have a grudge fight and if ya don't believe us just try to buy a ticket in the pool their stablemates made up! Other boys on the card include Mal Packenham against Milt Greenley, Art Nokes in with Joe Hobbins. Dan McGregor vs. Gord Riel, Will Hays 'gainst Jerry Lester, and Buddy Redmond fighting Frank Vasey. Keep Monday night open.

* * * * * *

Some Gridiron Grub

TOMORROW IN THE twilight we expect to grind the molars into some gridiron grub. At the big booster banquet of the Orfuns' Rugby Club at seven in the Empress Hotel. Should be a notable gathering of officers, players, coaches, visitors and fans on hand. Ducats at 75c may be obtained at the hotel. Following the feed, a general outline of senior football plans will be presented, the gridiron layout shown, various grid angles discussed and officers elected. Some of the big shots of the Montreal C. N. R. Club and the Balmy Beach crowd are expected to attend as well as Secretary Bailey of the O. R. F. U. After this affair, folks here will have a good idea of how things are shaping up for the ambitious autumn project planned this year for Peterborough.

* * * * * *

ONCE AGAIN WE bring you an item on ball from Kingston: "A bag of bats hanging on a garage wall, a catcher's mask tossed among some tires, a glove, body protector and other paraphernalia heaped in a corner is all that remains of the Kingston Ponies, the once proud club that was respected in senior ball. The players, black-listed out of sport by a ruling of the O. B. A., even from other games they want to play, are wondering what to do next and how to get some activity before the summer ends, innocent victims of somebody's mistakes. With an application for re-instatement in the hands of the O. B. A., most of the suspended players are waiting to join other clubs although all but two are lost to Ontario baseball this year. Seven will devote their future athletic activities this summer to softball when they are re-instated. The suspension affects three softball teams." We are mighty sorry about this mess, as the players themselves were not at fault.

* * * * * *

And The Oshawa Oracle

AFTER RAPPING McGarry and Turner for their ninth-frame lapses here Tuesday, the Oshawa scribe says: "While McNally was inclined to be wild Tuesday he showed that his is a classy hurler. Considering that he has not pitched a game for three weeks, The GM-men would be making a big mistake to judge McNally's ability merely on his display in this game. It looks to us as if he can be much better than he showed Tuesday evening. He has all kinds of speed, a tricky curve ball and best of all he keeps his pitches out of the centre, trying for the corners at all times. Lefty Wallace and Tommy Foley, both lefthand hitters, were the big guns for Oshawa, Wallace getting three safeties and Foley two doubles." Yeah, the only sure way of getting rid of Foley at the plate is to kidnap him, we'd say.

* * * * * *

HERB RALPH'S Young Petes ran into a real surprise last p.m. in Bowmanville and a guy named Slemon gave 'em the lemony side of an 8-3 count. It pulled the Petes back into a first-place tie with Oshawa, who were winning from Cobourg, and kept the Rubbertown roisterers in the Lakeshore Junior Ball Loop race. Herb's gang go to Oshawa for a twin bill on Saturday and they are hoping to at least split even. A few shifts in the lineup may be made as some of the boys aren't hitting. Fielding wasn't so hot either for 'em last night. Only bright spot was Todd's relief flinging when Clark got into trouble and the hitting of Castle and Stanley. Earl McNabb may be out of Saturday's struggles as he suffered a cracked rib when a home player slid into him at second last eve. Won't be long till the playoffs.

* * * * * *

PICKING 'EM OFF the grapevine: O. S. A. declines to suspend the Kingston softballers just 'cause the O. B. A. has the clamps on the Ponies. . . . A Tokyo flash today says Japan has suspended the 1940 Olympics. . . . Shorty Reid is expected to play lacrosse here tomorrow eve; Westonfelt may be kept out with a mild case of poison ivy. . . . Meikle, ace Cobourg grid hoofer last year, says the Oshawa writer, has moved to Regina and will try out with the Rough Riders. . . . Kingston ball men are organizing a boys' loop, so as to develop their own players in future. . . . C. G. E. Girl softballers are in Keene this Friday. . . . There is no exhibition men's softball fray tonight at the Bowl between 'motorist' and a southend squad. . . . No senior ball game here Sat'day. . . . Elsewhere today appears an interesting let[illegible] sent [illegible] from Chicago by Dennis Armstrong, local junior ballster. . . . Big day Sat'day at the Kawartha Golf Club. . . . Didn't ya think it odd yestiddy (see front page July 13) when that convict on the train here discarded one with a full house—or don't ya play poker.

Hot On Trail For Home-Run Record But Odds Are 100 To 1 Against Them

NEW YORK, July 14.—The old race after Babe Ruth's home run record, analmost futile chase now in its eleventh year, is getting hot again, with the hopeful baseball multitudes depending upon either of Detroit's two big muscle men, Hank Greenberg or Rudy York, to perform the miracle.

If it took brute strength alone, Hank and Rudy would be a cinch. Yet the odds against either of them tying or eclipsing the famous sixty home run record should be 100 to 1 or more. Because the more you look at the Babe's record the farther away it seems.

Of the two Tiger sluggers, Greenberg has the better chance. Up to to-day the Bronx Bomber has belted twenty-six homers. If he gets four more by July 24, he will be tied with the pace set by Ruth in 1927. York is three behind Hank, requiring seven four-ply smacks to draw even with the schedule. Rudy beat the record schedule for September last year by getting eighteen homers, one more than Ruth got, but he wound up the season with 35 in 104 games.

The record books show Babe's full season schedule as follows:

April, four homers; May, twelve; June, nine; July, nine; August, nine; September, seventeen.

All told he played in 151 games, hammering out 27 home runs at Yankee Stadium, and 33 on the road. Jimmy Foxx of Boston Red Sox, came closest to tying the record in 1932, when he pasted a lively ball for 58 home runs in 154 games —31 at home and 27 on the road. Next closest was Hack Wilson of the Cubs, who hit 32 at home and 24 away for the Cubs back in 1930.

Somehow, even if Greenberg or York gets far ahead of the schedule it will be hard to believe they can do it. Next to his great power, splendid eyesight, and a jackrabbit ball, Ruth had an attribute Greenberg or York never will have. That was his power to relax. He could come to the ball yard all in and depressed, but forget his troubles as soon as he picked up a bat.

Canadian Congratulates Conqueror

Two Canadians distinguished themselves at the International motor boat regatta, held at Torquay, England, but they didn't have quite enough to win. Driving his Shadow II., Charles Wheaton, of Toronto, finished second to S. Mortimer Auerbach, famed American racer, in the competition for the Duke of York gold challenge trophy, and the picture shows Wheaton, RIGHT, congratulating Auerbach seated in his four litre hydroplane, Emancipator VII. after the race. R. J. McInnis, of Quebec City, was third with his Miss Quebec.

Lawn Bowling

By HERB MARTIN

At Peterborough—12 mixed rinks at local twilight. Winning skips: Dr. Allan, J. Kingsbury and R. Hendry.

At Bobcaygeon—6 mixed rinks, one from Peterborough. Winning skips: 1. J. Hursey, Lindsay; 2 W. Cooke, Cannington; 3 B. Chesler, Peterborough.

At Uxbridge—26 men's rinks, 2 from Peterborough. Rinks were skipped by R. Downey and J. Sedgewick.

At Cobourg—26 men's rinks, 5 from Peterborough. Rinks were skipped by R. Bown, W. Jeffries, G. Gimblett, H. Renaud and H. Freeman.

At Stirling—18 mixed rinks, 1 from Peterobrough, skipped by T. Donaldson.

At Whitby—20 pairs, Scotch doubles, 2 from Peterborough. Skipped by W. Oke and F. Dearborn.

So there you have the summary of the half holiday games, 11 rinks playing at outside tournaments and the best they could do was to grab off 1 third place. We're slipping, boys, slipping badly.

The following deferred games have been called for Tuesday, July 19th:

F. Brown vs. R. Ross.
R. Bacon vs. A. Heckman.
A. Gillies vs. N. Routley
L. Loftus vs. H. G. Walker.
G Cairns vs. E. Wall.
R. Dyer vs. H. R. Martin.

Notwithstanding all other notices, the Friday night twilight open mixed tournament will commence at 8 o'clock and the fee is set at $3 per rink.

Paper Publishes Again

NEW YORK, July 14 — (AP). — Publication of the Long Island Daily Star, suspended three weeks ago when it changed ownership, was resumed yesterday under an agreement with the American Newspaper Guild. The paper had ceased publication when Samuel I. Newhouse, the new owner, declined to promise there would be no staff dismissals during a "trial period." The agreement provided there would be no dismissals for three months.

Back To Work

The truculent gent striding in from the pitching mound, as anyone would recognize, is the great J. H. Dean, of Chicago Cubs. Diz has been ordered to be ready for work in a week or so by Owner Wrigley of the Cubs, who apparently has grown a trifle tired of waiting for his $185,000 worth of ivory on the hoof to produce in his former customary manner.

Major League Leaders

(By The Associated Press)

American League

Batting—Averill, Cleveland, .369.
Runs—Greenberg, Detroit, 69.
Runs batted in—Foxx, Boston, 90.
Hits Travis, Washington, 109.
Doubles—Cronin, Boston, 24.
Triples—Averill and Heath, Cleveland, 8.
Home runs—Greenberg, Detroit, 26.
Stolen bases—Crosetti, New York, and Werber, Philadelphia, 12.
Pitching (10 or more decisions—Allen, Cleveland, 12-1.

National League

Batting—Berger, Cincinnati, .380.
Runs—Ott, New York, 70.
Runs batted in—Ott, New York, 67.
Hits—McCormick, Cincinnati, 107.
Doubles—McCormick, Cincinnati and Martin, Philadelphia, 25.
Triples—Goodman, Cincinnati and Suhr, Pittsburgh, 8.
Home runs—Goodman, Cincinnati, 22.

Louis To Meet Max Baer In September

By GAYLE TALBOT
Associated Press Sports Writer

NEW YORK, July 14 (AP)—The hot weather and even hotter comments in the public prints were thought to have taken Mike Jacobs mind off a Joe Louis-Max Baer fight in September, but it appears to have been a false hope.

The sixth Avenue impresario is dogged and determined about the matter, and besides, he explains, Baer has a contract.

In Mike's behalf, it must be admitted that up to two days ago he was willing to be reasonable. But then Louis flew in on him unexpectedly from Chicago and said he wanted to fight in September, and out the window went Mike's good resolutions.

Now he's back in his office under the elevated, his sleeves rolled up and a telephone in either hand.

"What can I do?" Mike protested. "Louis says he wants to defend his championship in September. Says he doesn't care if the government does take 75 per cent of his purse—he wants to fight. So now it's up to his managers.

"I don't know where I'll hold it yet. All I know is that Baer gets the fight, and that he'll put up a lot better fight than Schmeling did. I promised the winner of the Baer-Tommy Farr bout a shot at the title, and Max won it. If Farr wants another chance he'll have to lick somebody first. Maybe I'll match him with Bob Pastor."

Correction

In recent inter-club tennis matches in Port Hope, it was stated that Mr. and Mrs. Leslie Storey of the Peterborough "A" club had lost to a Port Hope pair in mixed doubles. However, the Peterborough pair won their match, the news item from Port Hope being incorrect.

New 1938 PONTIAC SIX

Lowest Prices in Pontiac History

Four-Door 6-Pass. Sedan, with trunk $1106

Coach. 6 Pass., with trunk $1025

Coupe. 3 Pass. $990

J. J. DUFFUS CO.

GOLF SHOES

For Men and Women

20% Off

Regularly –8.00

Sold For –5.50

–3.95

Sizes: Men's 6 to 12, Women's 4½ to 9

Widths: Men's A to D, Women's AA to B

These shoes will rest your feet . . . improve your stance . . . and cut strokes off your score.

All Fittings Verified By X-Ray

R. Neill Ltd.

350-4 George St. Phone 325

YANKEES TAKE THE LEAD IN THE AMERICAN LEAGUE RACE

Pirates Winning Streak Brought To An End When Dodgers Win 10 To 5

By SID FEDER
Associated Press Sports Writer.

NEW YORK, July 14.—Every once in a while, without rhyme or reason, one of those daffy days pops up right plumb in the middle of the pennant races and it doesn't make any kind of sense no matter how you add it up.

Maybe because it was the 13th of the month, or the heat or something, the pennant parade on both sides of the big league picture had one of those days yesterday.

In the confusion, there were such solid developments as (1) the arrival of the Yankees in undisputed possession of first place in the American League for the first time since May 11, and (2) the end of Pittsburgh Pirates '13-game winning streak, longest victory run in the majors this year.

But the manner in which even these two things came about was just part of as silly a set of situations as the big time has seen on any one day this year.

Take the Yankees. They tangled with St. Louis Browns in a game that left 3,671 fans wondering just what sport was played. Joe DiMaggio broke up the game with his second homer of the day to give the Yanks a 15-12 decision in the 10th inning.

Since Cleveland Indians took a 4-3 drubbing from Washington, the Yankees went into first place by half a game.

No whacky day, of course, would be complete without those dafiness boys from way back, the Dodgers of Brooklyn. They took a hand by knocking over the Pirates, 10-5, with a seven-run splurge in the ninth inning, to end the Bucs' long winning run.

Johnny Mize, of the Cardinals hit three homers in successive times at bat, and then saw Boston Bees beat the gas house gang, 10-5, anyway.

Despite the Pirates' defeat, the Bucs retained their slim hold on first place in the National League since the Giants dropped a 6-1 decision to Cincinnati Reds.

George Caster pitched a six-hitter and paced the Athletics to a 5-2 win over Chicago White Sox. The Tigers and Boston Red Sox broke even in a double-header, the Sox taking the opener 7-4 and Detroit coming back 9-5 in the nightcap.

Baseball Record

Standings and Results

INTERNATIONAL LEAGUE.

	Won.	Lost.	Pct.
Newark	56	26	.683
Buffalo	43	36	.544
Rochester	45	38	.542
Syracuse	42	36	.538
Jersey City	37	47	.446
Baltimore	34	45	.430
Montreal	33	47	.412
Toronto	33	48	.407

Yesterday's Results.

Toronto 2, Syracuse 1.
Buffalo 7, Newark 3.
Rochester 8, Baltimore 6.
Montreal 10, Jersey City 1.

AMERICAN LEAGUE.

	Won	Lost	P.C.
New York	45	27	.625
Cleveland	44	27	.620
Boston	42	30	.583
Washington	41	37	.526
Detroit	38	39	.494
Chicago	30	37	.448
Philadelphia	28	43	.394
St. Louis	22	50	.306

Yesterday's Results.

Philadelphia 5, Chicago 2.
xNew York 15, St. Louis 12.
Washington 4, Cleveland 3.
Boston 7-5, Detroit 4-9.
x—10 innings.

NATIONAL LEAGUE.

	Won.	Lost.	Pct.
Pittsburg	44	26	.629
New York	47	28	.627
Cincinnati	41	31	.569
Chicago	38	35	.521
Boston	33	34	.493
Brooklyn	32	42	.433
St. Louis	29	42	.408
Philadelphia	21	47	.309

Yesterday's Results.

Brooklyn 10, Pittsburg 5.
xCincinnati 6, New York 1.
Boston 10, St. Louis 5.
Philadelphia-Chicago—Postponed.
x—Called end of eighth—Rain.

AMERICAN ASSOCIATION

	Won.	Lost	P.C.
Indianapolis	46	32	.590
St. Paul	46	32	.590
Kansas City	43	35	.551
Minneapolis	42	38	.525
Milwaukee	42	38	.525
Toledo	39	43	.476
Columbus	33	46	.418
Louisville	26	53	.329

Yesterday's Results.

Toledo 12, St. Paul 10.
Louisville 4, Milwaukee 2.
Kansas City 3, Indianapolis 0.
Minneapolis 7, Columbus 3.

Brilliant Array Golfers Line Up

TORONTO, July 14 (CP).—Slim Bobby Alston brought his polished game and his Ontario open golf championship to Toronto's Summit Club today for defence against a brilliant array of shotmakers.

The Ottawa Scot who won the title last year in a playoff with Bill MacWilliam of Toronto will face, among more than 100 other amateurs and professionals, C. Ross (Sandy) Somerville of London, Ont., who has just won two straight major tournaments along the Niagara border, and R. T. Gray, Jr., who beat a big field of Toronto players Sunday in a special event with a sparkling 67.

In the field, too, will be Stan Horne of Ottawa Chaudiere Club, Canadian Professional Golfers Association champion the past two years; Jules Huot of Kent Club, Quebec, winner of the $3,000 General Brock tournament at Fonthill, Ont., last year; and Bobby Reith, sensational Winnipeg amateur who recently became professional at Windsor's Essex club. Eight former winners of the tournament have entered.

All in all, it looks like the hardest task for a repeat victory in recent Canadian golf tournament play.

Old working war horses are being brought and put to pasture in England.

Cleveland's Johnny Allen Easy To Rile But Sets A Torrid Winning Pace

It Took a One-Hitter to Prevent Temperamental Tosser From Equalling Record Last Year — May Do It This Year

Johnny Allen pitching

The fast one . . . notice how high the ball leaves his hand

By BILL BRAUCHER
(Central Press Canadian Sports Writer.)

CLEVELAND(July 14. — Unless something is done about getting Johnny Allen's goat, one of these days we're all going to discover that the Indians' big right-hander has cracked that American League record of 16 straight victories wide open.

The fiery Clevelander, who, more than any other pitcher, has become the target for professional upsetters and harassers, lost the first game of the season to, of all people, the Brownies. He has won his next 12 in a row, and is fighting with Master Bob Feller not only for the top billing as a game winner, but as a striker-outer as well. And as he goes along, Johnny seems to be getting better, his fast ones faster, that sliding curve more deceptive.

Two Losses in Two Years.

Since starting th season of 1937 with Cleveland, Allen has lost just two games, one at the end of last season, the other the first game of 1938. Though he took time out for an appendicitis operation last summer, he won 15 straight games. In an effort to tie the league mark held by Lefty Grove, Walter Johnson, Joe Wood, and Schoolboy Rowe, he pitched the last game of the 1937 season after only two days of rest. He lost, 1 to 0, a game in which Jake Wade of the Tigers allowed the Indians just one hit.

Though Allen's strikeouts have not received the attention that Feller's fanning achievements have, Johnny has been averaging about six and a half per game, against seven and a half by the fireball kid, and Allen's strikeouts have been increasing in the last few weeks, whereas Feller's have been about stationary. The battle between the two may continue right down to the wire in September.

Yankees' Mistake.

If the Yankees had Allen now, instead of Monte Pearson for whom they traded him three years ago, the Bronx Bombers would be in front of the American League parade again. Pearson has started unsteadily, and lost more games than he has won.

Allen's hot North Carolina disposition has cost him many ball games in the past, and that happens to be one of the reasons why Joe McCarthy sent him to Cleveland. Rival managers have gone out of their way to rile him time after time. Last summer the attack took the form of a suspicion he was using the spitball. Johnny burned up as hitter after hitter demanded inspection of the ball by the umpire. He flung the ball at batters, once fired a fast one at an umpire asking for the ball, once walked over to punch a third base coach.

It was only when the Cleveland management wrote to President Harridge, threatening to have the ball examined after every pitch made by a rival hurler, that the attack abated.

Two Outbursts This Season.

This year Allen has boiled over only twice. In St. Louis he had a run-in with Umpire Bill McGowan over a strike, was chased off the field and fined $25. The second outburst came in Boston when Joe Cronin of the Red Sox demanded that he change his undershirt, declaring the batters were confused by the slit sleeve which flapped as he pitched. Allen, declaring he had perforated the sleeve only ventilating purposes, refused to take off the shirt. He was chased, again by Umpire McGowan.

Allen was fined $250, but a Cleveland department store offered him that amount for the shirt, and placed it on display as an advertisement. Thousands saw it. The fine caused no rift between Allen and Manager Oscar Vitt of the Indians. Allen has been pitching better ball since the occurrence.

Noting his increased effectiveness, the boys in the press box have been wondering what new form the campaign to capture his goat will take. And whether or not Johny will fall for it as he has in the past.

Maybe one of these days he'll decide to fool them, and laugh these things off.

Two Veterans Give Bisons Win Over Bears

TORONTO, July 14 (CP).—Along about this time of the season when the pressure begins to tell and the rookies start to fade, the managers really appreciate the services of the hardy veterans who "put out" when the going is toughest. In this respect Steve O'Neill of Buffalo Bisons can give double thanks for Bill Harris and Ollie Carnegie.

Harris, a 38-year-old flinger in his 18th year of organized ball, and walloping Ollie, a 33-year-old outfielder, have been playing bang-up ball right along and last night they collaborated to put the Bisons back in second place behind Newark with a 7-3 victory over the champion Bears.

Ole Ollie belted out a pair of home runs to run his season total to 24 and drove in four runs that proved to be the margin of victory. Harris came through with his second straight triumph over the Bears and hung up his ninth win of the season against three deefats.

Chiefs beaten by Toronto

Though they moved a half-game in front of Syracuse Chiefs, who took a 2-1 trimming from Toronto Maple Leafs, the Bisons were but two percentage points in front of Rochester Red Wings, who passed the Chiefs with an 8-6 victory over Baltimore.

Outhit 11 to 8 by the Orioles, the Red Wings followed six of the eight passes issued by three bird flingers with timely hits to compile their total. They held a 6-0 lead until the sixth when Gene Corbett, formerly of Winnipeg Maroons, homered with the bases loaded to feature a five-run uprising.

Ted Kleinhans set the Leafs back with four hits but he followed two of them in the sixth inning with three walks to force in all Toronto's runs to lose out in a pitching duel with Mike Meola. Meola held the Chiefs, his former mates to six hits.

The final contest of the night, Montreal Royals handed Jersey City Giants their seventh straight setback, 10-1. The Royals smashed out 13 hits, including a four-bagger by Paul Dulap, to take their second in a row from the Giants.

Lacrosse Contest Here On Friday

East York and the Petes have an O.L.A. senior "B" scheduled game here tomorrow (Friday) night at 9 o'clock under the lights in the George St. arena. The East York crew, while not around the top of the standing, are known as a tough team of experienced lacrossers who play a rugged game and can hand out the bumps. The Petes are always willing to mix it up and a good exciting tussle should result. Efforts are being made to have the visitors here on time for this tilt and the game should start at nine o'clock. It will be preceded by a Midget Lacrosse League encounter at 8.15 o'clock between Rotarians and the Lions Club.

It is expected that the local lineup will be intact with a full turnout of players. The Petes are playing good lacrosse again and hope to chalk up another win before the home crowd. They look for a rugged battle with the East Yorkers tomorrow night but figure they can take them. Either Red Creighton or Bill Rogers will be in goal with Jerry Creighton, Westonfelt, Chute and Miller probably on defence. Forwards may include King, Dundas, Whitton, Worthy, Magee, Crowe, Pammett and Loucks. Or Sloane, Vitarelli or E. Creighton may see action. Another big crowd of fans will probably take in this number if the weather is right.

Yesterday's Stars

(By The Associated Press)

Joe DiMaggio, Yankees—Hit two homers, the second with two aboard in tenth inning, to beat Browns 15-12.

Tuck Stainbeck, Dodgers. — His double with the bases loaded sparked Dodgers in winning rally for victory over Pirates.

Taft Wright, Senators—Hit pinch-double driving in two runs in winning ninth inning rally against Indians.

Paul Derringer, Reds—Held Giants to eight hits and drove in two runs himself in 6-1 victory.

George Caster, Athletics—Handcuffed White Sox with six hits, fanning eight, in 5-2 win.

Johnny Mize, Cardinals—Hit three homers accounting for all Cards' runs in 10-5 loss to Bees.

Emerson Dickman, Red Sox and Don Ross, Tigers—Former's steady pitching won doubleheader opener, 7-4, with Dickman getting two hits and scoring two runs himself; Ross drove in three runs in 9-5 Tiger nightcap victory.

Soccer Notes

Tonight the Canadian General and the Brinton team meet in the first round of the Holloway Injured Players Cup. Kick off is scheduled for 6.30 prompt.

David Leether will be out of the game for a few weeks with a dislocated shoulder but he reports progress. Many of his team-mates report injuries and it was not definitely decided, until late, if the Brinton would be able to field a team.

The field day for the Brinton Club has been postponed until a future date.

Bubonic plague is being reported in different parts of South Africa.

Round and Square Dancing
Lakefield Pavilion
THURSDAY, JULY 14
Red Moncrief and His Haymakers
Admission 25c
Standard Time

Variety Night
To-night "New $1 Bills Cash Prizes"
bob lyon
AND HIS "SERENADE IN BLUE"
Featuring DAVE DAVIES
SUMMER GARDENS
Dancing Every Tuesday, Thurs., Friday and Sat.

DANCING
EVERY NIGHT
at
CHEMONG PAVILION
To
Lindy Lombard
And His
CLUB ROYALE SWINGSTERS
9 to 1 o'clock
Admission Free
Dancing, 5 for 25c
JOE DE NOBLE, Manager.

RADIO PROGRAMS

The programs listed are printed as issued by the stations and are subject to change.

Thursday

(Afternoon, EDT)

4.45 P.M.
Girl Alone (NBC) WBEN
Words and Their Ways, CBL
Of Books and Men, CFRB

5.00 P.M.
Rubbertown Revel, WABC
Four of Us, WHAM
Tophattehrs, WEAF

5.15 P.M.
Don Winslow of Navy, WJZ

5.30 P.M.
Singing Lady (NBC) WHAM
Four Family (NBC) WBEN
Eddie Goodyear (CBC) CBM
Let's Pretend (CBS) WGR

5.45 P.M.
Piano Duo, WHAM
Little Orphan Annie, WBEN
Jimmy Allen, CBL

(Evening, EDT)

6.00 Evening
Rakov's Orchestra, CFRB

6.15 P.M.
Doris Rhodes, WABC
News Bulletins, CBL
Musical Program, WBEN

6.30 P.M.
Tea Time Tunes, CBL
Rhythm Revue, WABC
Sports Reviews, WBEN
Boake Carter, WJR

6.45 P.M.
Lowell Thomas (NBC) CBL

7.00 P.M.
Amos 'n' Andy (NBC) CBL
Easy Aces, WJZ
Ray Heatherton, CFRB

7.15 P.M.
Vocal Varieties (NBC) WBEN
Lost Persons (NBC) WJZ
Easy Aces, CFRB
Screen Scoops, WABC

7.30 P.M.
Del Casino, CFRB
Let's Celebrate, KDKA
Summertime Revue, WEAF

7.45 P.M.
Matters Musical, CBO
Schnickelfritzer's Orch., WJZ

8.00 P.M.
People I Have Known, WJZ
Rudy Vallee's Orch., WABC
Men Against Death, CFRB

8.30 P.M.
Summer Theatre, CBL
School of the Air, KDKA
Goldman Band, CFRB

9.00 P.M.
Bowes' Amateurs (CBS) CFRB
Toronto Promenade, WEAF
Pulitzer Prize Plays, WJZ

9.15 P.M.
Bing Crosby, WJR

9.30 P.M.
Symphony Orchestra (NBC), WHAM

9.45 P.M.
Sports Shots, WGN

10.00 P.M.
Essays in Music (CBS) WABC
Kraft Music Hall (NBC), CBL
People I Have Known, WJZ

10.30 P.M.
Americana at Work, WABC

10.45 P.M.
Armchair Club, CFRB
News Bulletin (CBC) CBL

11.00 P.M.
Duke Ellington's Orchestra, WABC
Dance Orchestra, WEAF
Newscast (CBC) CBL

11.15 P.M.
Youth Intervenes (CBC) CBL
Bob Crosby's Orchestra, WGN

11.30 P.M.
Clinton's Orchestra, WJZ
Pendarvis' Orchestra, WABC
Himber's Orch. (NBC) WEAF

12 P.M.
Bob Grant's Orch., WJZ
Jack Spriggs' Orch., WEAF
Long's Orchestra, WABC

Friday

(Morning, EDT)

8.30 A.M.
Music Box, WGN

8.45 A.M.
Morning Devotions, CBL

9.00 A.M.
Breakfast Club (NBC) CBL
Metropolitan Parade, CFRB

9.15 A.M.
The Goldbergs, CFRB
Person to Person, WBEN

9.30 A.M.
Get Thin to Music, WOR
Landt Trio, WEAF

9.45 A.M.
Amanda Snow, WEAF
Jane Arden, WJZ

10.00 A.M.
Mrs. Wiggs (NBC) CBL
Pretty Kitty Kelly (CBS), WGR
Raymar, CFRB
Just Neighbors, WHAM

10.15 A.M.
Myrt and Marge (CBS) WJR
John's Other Wife (NBC) CBL
Asher and Little Jimmy, WJZ

10.30 A.M.
Josh Higgins (NBC) KDKA
Just Plain Bill (NBC) CBL
Oklahoma Outlaws, CFRB

10.45 A.M.
Woman in White (NBC), WBEN
Musical Variety, CBL

11.00 A.M.
Mary Marlin (NBC) WHAM
David Harum (NBC) WBEN
Piano Jingles, CFRB
Hollywood Adventures, CBL

11.15 A.M.
Vic and Sade, WJZ
Lorenzo Jones (CBS) WBEN
Musicale, CFRB

11.30 A.M.
Big Sister (CBS) CFRB
Hello Peggy (NBC) WBEN
Painted Dreams, WGN
Pepper Young (NBC) WHAM

11.45 A.M.
Road of Life (NBC) WBEN
Most of Life (NBC) WHAM

(Afternoon, EDT)

12.00 NOON
Vaughan de Leath, songs (NBC) WBEN
Manhattan Serenaders, WABC
The Balladeer (NBC) CBL

12.15 P.M.
The O'Neills, WBEN
Irene Beasley, WABC
Alden Edkins, CBL

12.30 P.M.
Romance of Helen Trent, WJR
Dean and Austin, CBL
Travelogue, CFRB

12.45 P.M.
Our Gal Sunday, WJR

1.00 P.M.
Military Band, CKCL
Happy Gang, CBL

1.15 P.M.
Betty and Escorts, WBEN
Vic and Sade, WGR
Piano-Guitar Duo (NBC), WBEN

1.30 P.M.
Road of Life (CBS) WGR
Mother-in-Law, WJZ
Radio Garden Club, WOR

1.45 P.M.
Gospel Singer (CBS) WJR
Jack and Loretta Clemens, WJZ

2.00 P.M.
Captivators, WABC
Marine Band, WJZ
Betty and Bob, WHAM

2.15 P.M.
Kitchen of the Air, CFRB
Grimm's Daughters, WHAM

2.30 P.M.
Valiant Lady, WBEN
Harrisburg Revue, CFRB

2.45 P.M.
Betty Crocker, WEAF

3.00 P.M.
Mary Marlin (NBC) WBEN
Buffalo Theatre, CFRB

3.15 P.M.
Dot and Pat, CBL
Our Quartette, WOR

3.30 P.M.
Pepper Young (NBC) WBEN
Continental Varieties, WJZ
Meet the Musus, WJR

3.45 P.M.
Guiding Light (NBC) WBEN

4.00 P.M.
Back Stage Wife, WEAF
How to Be Charming, CFRB
Club Matinee, WJZ

4.15 P.M.
Backstage Wife, CFRB
Chicago Varieties, WABC

4.30 P.M.
The Hughes Reel, WBEN
Eton Boys, CFRB
Julia Blake, WLW

Radio Log

CANADIAN CORPORATION

	M.	Kc
CBL	551	840
CKCL	517	580
CBM		1050
3O		880

COLUMBIA SYSTEM

WABC	349	860
CFRB	435	690
WJR	400	750
WGR	545	550

MUTUAL SYSTEM

WOR	422	710
WLW	428	700
WGN	416	720

NATIONAL (Blue Network)

WJZ	395	760
WHAM	281	1550

NATIONAL (Red Network)

WEAF	454	660
CRCT	357	(A)

Fights Last Night

(By the Associated Press).

San Francisco.—Davey Paul, 128, Toronto, outpointed Ray Morales, 128, San Francisco (6).

Louisville—Billy Miller, 128, Pittsburg, outpointed Cecil Powell, 131, Frankfort, Ky. (10).

St. Louis—Tony Musto, 195, Chicago, stopped Leonard Bostick, 172½, St. Louis (6).

Richmond, Va.—Yucatan Kid, 130¾, Mexico, outpointed Lloyd Pine, 129, Akron, Ohio (10).

Royal Receiver

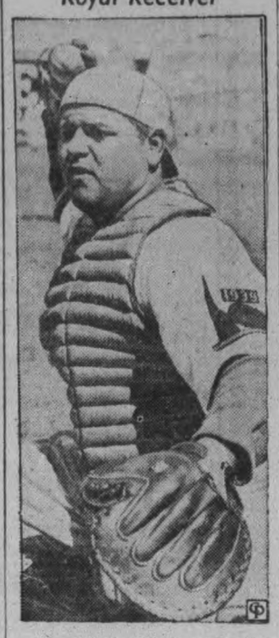

Montreal's International League Royals, have secured Catcher Paul Chervinko, ABOVE, from Brooklyn Dodgers, in a trade that sent Gilly Campbell to Burleigh Grimes' team. The Royals also got Outfielder Arthur Parks in the deal. Chervinko, an excellent receiver, but a weak hitter, was with Columbus in the American Association before joining the Dodgers during the 1937 season.

DeLaval Loses To Leafs 8-7

Maple Leafs last night defeated DeLaval by an 8-7 score in a tight Southend Softball League game at the Brinton Field. It was their fourth straight win. Butcher allowed 11 hits and fanned four as he walked five for the winners, being shaded by Wilson who struckout a dozen, walked six and gave 11 safe blows. Several costly errors early in the fray cost him the decision. The Leafs got four runs early but saw the score tied up later only to shove over the winning run in the eighth. J. Corbett, and Heffernan supplied the hitting punch for the winners, with Wright, Wilson and Abbott having two hits apiece for DeLaval. Connelly's catch of Jamieson's bid for a homer in the ninth and two sparkling double plays by the Leaf infield were defensive highlights. The teams:

DeLaval: Gatfield, 2b; Abbott, lf; Dallin, cf; Galbraith, rf; Naish, rf; Jamieson, 1b; Pearson, c; Griffin, 3b; Weart, ss; Wright, ss, 3b; Wilson, p.

Leafs: Pearson, ss; Heffernan, rf; Crary, cf; J. Corbett, 1b; Ashmore, c; C. Corbett, 3b; Giardino, 2b; Butcher, p; Connelly, lf.

Score by innings:

	R	H	E
De Laval	000 000 130—7	11	5
Leafs	220 100 21x—8	11	4

Umpires, Smith and Pilling.

Next game — Cogs play Little Harlem tonight at Brinton Field.

Wrestling Last Night

(By the Associated Press).

Los Angeles—Jim Londos, 215, Los Angeles, threw Ali Baba, 200, Turkey, 33:35.

TEST PLAYER'S SCORE

NELSON, England—(CP).—In his first match for the Nelson club of the Lancashire Cricket League, Amar Nath, Indian test player, scored 82 runs not out. He replaced Learie Constantine, noted West Indies star.

GETTING IN SHAPE

PORT OF SPAIN, Trinidad — R. S. Grant, West Indian cricket captain to tour England next year, is taking a good-will team comprised of Trinidad and Barbados players to Demerara.

Speed Demon

He doesn' look much like a person you'd expect to see hurtling over the ground at over 300 m.p.h., but he's the guy! It's a close-up of Capt. George Eyston, of England, now in United States, where he will attempt to break his own land automobile speed record of 311.42 m.p.h. He set the old mark on the Bonneville salt flats in Utah, where he will try to better it this year.

FRIDAY AND SATURDAY
PERFORMANCES 2.30 - 7.00 - 9.00
HE BEAT DIRTY POLITICS BY VOTING WITH A "SIX-SHOOTER"!
Buck JONES
IN A NEW UNIVERSAL PICTURE
"SUDDEN BILL DORN"
Chapter No. 9 "LONE RANGER" Shown Every Performance
Last Times To-night 7.00 - 9.00 "It Happened in Hollywood"
Regent

LAST TIMES TO-NIGHT — 7.00 AND 9.00
SYLVIA SIDNEY, GEO RAFT —in—
"YOU AND ME"
EXTRA!
BING CROSBY & ORCHESTRA
FRIDAY AND SATURDAY
Performances at 2.30 - 7.00 and 9.00
From Great Stories Come the Greatest Pictures!
....And here is the story the author of "Treasure Island" considered his best . . . now on the Screen for the first time!
A VALIANT THREE... IN A LAND AFLAME!
ROBERT LOUIS STEVENSON'S
Kidnapped
with a cast of 5,000 featuring
WARNER BAXTER · FREDDIE BARTHOLOMEW
ARLEEN WHELAN
C. AUBREY SMITH · REGINALD OWEN
—ADDED TREATS—
"GUS VAN'S GARDEN PARTY"
DONALD DUCK—In 'DONALD'S BETTER SELF'
CAPITOL

Local Player Takes In Cubs' Games

The following letter from Chicago was sent to The Examiner Sports Editor yesterday by Denis Armstrong, manager of a team in the local Junior City Baseball League, who is visiting in the Illinois metropolis:

"Dear Scribe.—Have been here since Wednesday and the heat is bothering me plenty. Watched the Cubs in a couple of games and hope my Cubs are doing better than these Cubs are doing with the Red plague from Cincinnati. Can you imagine the Reds taking two straight and then on Sunday, with 30,792 fans and myself in atetndance, the Cubs losing the third game to allow the Reds to sweep the series?

In the first game, Derringer had them eating out of his hand, but when he got a bit shaky in the ninth they pulled him. I think myself they would have won in regulation time if they had left him in. Wally Berger sure was hitting in that game. Any pitcher who got him out was given four-star rating. I'm not a very good fielder, otherwise I would have caught at least one of those six homers. I missed the second game but not the third.

The Great Gabby.

Gabby Hartnett caught this game and was a show in himself. He was called out at first on a close one and did he ever howl! It was funny to see the umpire fold his arms and strut around with Gabby, Grimm and Corriden in hot pursuit. This Vander Meer really is fast. In one inning Demaree led off with a double and took third on a wild pitch. Then Vander Meer struck out Asbell, Cavaretta and Jurges in a row. Now and then he would throw one into the dirt. He's good, but I think Lombardi has a lot to do with it. He really makes some nice stops of wild pitches. Lee, although considered fast, looks slow in comparison with Johnny. He's a trifle fat around the waist. Old Charley Root has a wide sweeping curve which had the Reds swinging. Hack and Riggs had swell catches of liners and Myers handled a swell doubleplay. Asbell pulled off a fine catch in left and nipped Craft at the plate. Craft is about the fastest and nicest fielder of either team. He seems a little weak with the willow although he did have a triple on a ball which Les Burton would have caught. Demaree crowded Reynolds out of the way and then missed. Except for Hartnett the Cubs look as lifeless as the Reds look hot. Chicago fans boo them. Still I think I'd trade any of my players, no cash involved, for any of Grimm's boys.

I thought I might get some autographs but this idea was soon dispelled. As soon as the games were over, uniformed Cub Park men came out and formed a circle around the infield and the outfield. No possible way to get near the players. I might drop off at Cleveland on my way back and watch the Indians play. I suppose you'll be bored stiff as O.B.A. regulations by this note but I had to have someone to write to, so I nominated you as the fall guy. My pages are mixed up but unfortunately I got my signals crossed. May drop in and see you when I get back, in the meantime keep your notes clean.

P.S.—Charlie Grimm might think he has worries with his team in fourth place and losing six straight, but he at least has bats and balls."

Fascist Bigwigs Prove They're Tough For Il Duce

Physical perfection is not for the soldier and the peasant alone in the Italy of Benito Mussolini. Il Duce, a superb athlete himself, demands that the Fascist party leaders be equally agile and courageous. At a recent gymnastic exhibition in Rome, high civil and military chiefs were expected to take part in bayonet jumping and other hazardous exercises. Achille Starace, Fascist party secretary, passed with high honors in his leap through a fiery ring into the arms of the gymnasts. He was slightly scorched in the process.

Campbellford Wins Tennis Tourney

(Examiner Correspondence.)

CAMPBELLFORD, July 14.—Defeating Trenton 4 to 2, Campbellford netsters took their third straight tennis victory of the season on Wednesday afternoon in a Quinte League tournament played here. Evidence of the comparative strength of the two clubs was demonstrated by the fact that of Campbellofrd's four wins two were taken in the first two sets.

The visitors gained their victories in the men's singles and in the 2nd men's doubles. Ken Kingston fought a grueling contest with L. Goulet in the singles and after a long battle Kingston was beaten by a score of 5-7, 10-8, 6-4.

In the first men's doubles A. Jamieson and P. Mainguy exhibited a really fine game against the local clubs strongest team of H. Free and C. Weston. The event went to three sets and many of the spectators were surprised by ability of the Trenton pair to take a 3-6 victory in the second set, leaving the final score at 6-1, 3-6, 6-0.

J. Heptonstall and Art Orr carried the Campbellford colors in the second men's doubles which was lost to P. Townley and G. Moore 6-3, 2-6, 6-2. It was an interesting contest to watch with both teams demonstrating very fine form. Both of the mixed doubles events went to Campbellford with Don Meyers and Jerene Malcolm who have been playing together so successfully both this season and last, taking an easy victory from Eileen Filion and J. Morris of Trenton by a score of 6-0, 6-4 I. Hinds and G. Noble of Trenton lost the second to E. Ferris and Wib Kingston 1-6, 6-4, 6-3, while Campbellford took their fourth victory in the ladies doubles in which Verna Weston and Grace Cairns teamed up for the first time this season to win from E. Gray and J. Hill 6-3, 6-1.

EYE TROUBLE

KINGSTON, Jamaica — (CP). — Reports from Richmond district of Jamaica say a strange malady has made its appearance there. Severe pains in the eyes cause tears to flow almost continually, it is said, and no remedy has been found.

Tanners Defeat Elgin Team 22-13

(Examiner Correspondence.)

HASTINGS, July 14.—The Tanners handed Elgin their fifth straight loss in the local softball league when they trounced them 22 to 13 Wednesday night in a loosely played contest. The Tanners scored ten runs in the second and led 14 to 0 to start the third.

The Tanners collected 25 hits from 2 Elgin pitchers. J. Richardson started and allowed 18. He failed to strike out any and walked 1 in the 2 innings he threw. B. Scott gave up 7 hits, struck out 10 and walked 3 for the remainder of the game. Holm, for the Tanners was clouted for 15 hits while he struck out 3 and passed 4.

McCoy, with 5 hits in 6 times up led the hitters for the Tanners with J. Preston having 3 hits in 4 times up leading Elgin. The Tanners played nice ball at times having two snappy double playes. The Teams:

Elgin: J. Richardson, p, rf; E. Preston, 2b; J. Preston, c; R. Richardson, ss; M. Scott, 1b; G. Richardson, 3b; Fleming, lf; Stinson, cf; Grady, rf; and B. Scott, p.

Tanners: C. Scriver, rf; Thompson, ss; Ibey, c; Holm, p; McCoy, lf; Kelley, cf; Sargent, 'b; Brinklow, 2b; and M. Scriver, 1b.

Score by innings:

	R	H	E
Tanners .....4100 200 15—22	25	10	
Elgin .....0 10 220 44—13	15	6	

Bowling Tourney Held In Cobourg

Twenty-eight rinks from clubs in the district met in a bowling tournament in Cobourg on Wednesday afternoon with two of the five prizes going to Oshawa, two to Cobourg and the fifth to Port Hope. Four rinks from the Peterobrough club skipped by Chief Gimblett, Harold Freeman, Ray Bacon and Bill Jeffries were entered.

The winners of the first three places were the rinks which won three games and had the highest plus score while fourth place went to the winner of 2 games with the highest plus and fifth place the winner of one game with the highest plus.

The winners were:

1. Eddie Goodman of Oshawa—each received card table and chairs.
2. Tom Mitchell of Cobourg—each received a silver water jug.
3. Jim Watson of Cobourg—each received a card table.
4. C. W. Detenbeck of Oshawa—each received bowling cases.
5. Alfred Fulford of Port Hope—each received sweater coats.

Norfolk's Duchess and Daughter

Photographed for the first time with her baby daughter, is the Duchess of Norfolk, the former Hon. Lavinia Strutt, whose wedding to the premier duke of England was a brilliant event of the Coronation year in London. The little miss is named Lady Ann Elizabeth Howard. The Howard family is one of Britain's oldest and noblest.

Eight Are Left In Golf Tourney

By BILL BONI,
Associated Press Sports Writer.

SHAWNEE-ON-DELAWARE, Pa., July 14.—(AP).—There was interest at all points to-day as eight survivors from a starting field of 108 crack professionals entered on quarter-round competition in the United States' Professional Golfers' Association championship over the broad, beetle-infested plains of the Shawnee Country Club.

There was interest in the top match of the draw because it sent Jimmy Hines, conqueror of two-year champion Denny Shute, against Byron Nelson, Texan who had a 15-under-par score for 96 holes at the start of this morning's first eighteen holes.

There was interest at Bracket No. 2 for that sent straight slugging Sam Snead against Jim Foulis, and in Bracket No. 4 since that matched Squire Gene Sarazen with Henry Picard of Hershey, Pa.

But there was more interest than usual at Bracket No. 3 where tall, rangy Horton Smith went up against small, compact, Paul Runyan, besides Sarazen the only former titleholder left in the field.

Horton and Paul, in all their years of big-time golf, never have met in match play.

The only comment on the result, in Runyan's own words, can be: "Anything that happens in the Smith-Runyan match won't be an upset."

FULL OF GO! at work..at play

AN alert mind for work . . . stamina for play . . . that's Shredded Wheat's gift to you because it's made of whole wheat, rich in vital sustenance, energizing vitamins and bran which regulates . . . light, nourishing, delicious. Start the day with Shredded Wheat and keep up with youth!

THE CANADIAN SHREDDED WHEAT COMPANY, LTD. Niagara Falls Canada

12 big biscuits in every box

Eat

SHREDDED WHEAT

MADE IN CANADA - OF CANADIAN WHEAT

TENTS AND AWNINGS

We offer Square Wall Tents 9½ x 12 x 3 10-oz. Roof, lighter walls and ends, complete with Poles and Pegs, for 20.50

These Tents are Real Value.

For AWNING, Telephone 1800—and our man will call and measure — showing our new "PASADENA" Awning Stripes.

J. J. TURNER & SONS, Ltd.

BUEHLER BROTHERS

387 George - Phone 3680 — All Meat Orders Delivered Free

STEAK SALE

SIRLOIN ROUND - - 25c

WING WAFFLE - - 27c

LOIN VEAL CHOPS - - 23c

SHOULDER Veal Chops - 15c | Leg Cutlets 27c

Salmon Fresh Fillet - 16c

It's Here! NEW WASHING MACHINE VALUE

Presenting a new washer in gleaming cream —And a Sensational "Trade-in" Offer for your old electric washer. Be sure to see this new

Coffield Gyrator Series "S"

Electric Washer With the Famous Patented Bowl - Bottom Tub

69.95

The opportunity of a life time —Never has so much value been offered at such a price. See all the quality features only found in Coffield:

- Fully automatic nickel-plated wringer with pressure reset.
- Large capacity bowl-bottom tub completely enclosed in auto-body steel casing.
- Safety switch — offset agitator, highly polished—rubber mounted motor.
- Coffield mechanism, built-in lubrication — no oiling required.

ONLY $5 CASH Balance $1.05 Per Week

JOHNSTON'S

George at McDonnel Open Evenings

Loblaw GROCETERIAS CO. LIMITED

GROCERY PRICES EFFECTIVE JULY 14 to 20

STORES CLOSE WEDNESDAY AT 12.30 P.M.

ICED COFFEE!

DELICIOUS and COOLING

When using your favourite brand of Loblaw's Coffee, make your coffee double strength, and pour it, while hot, over cracked ice. Cream and sugar may be added as desired, powdered sugar being used in preference to granulated sugar. Serve with whipped cream.

Special This Week PRIDE of ARABIA COFFEE 1-lb. BAG 23¢

COW & GATE CHOCOLATE MILK 9-oz. tin 39c

WHITE SWAN TOILET TISSUE 1000 sheet roll 12c

Beefex Paste SALMON, SHRIMP ANCHOVY 2 3-oz. tins 19c

SPECIAL! FRONTENAC SWEET MIXED PICKLES 34 OZ. JAR 23c

OGILVIE Wheat Hearts 16-oz. Cellophane pkg. 11c

HARRY HORNE'S Punch 13-oz. Bottle 24c LEMON, GRAPE, GINGER LIME and ORANGE

LIBERTY Brand RED Maraschino Cherries 3-oz. Bottle 9c

HEINZ FRESH Cucumber Pickle Large 26-oz. Jar 24c

Ovaltine 2-oz. Tin 38c 8-oz. Tin 58c 16-oz. Tin 98c

Soup's On A complete soup mixture 2 4-oz. pkgs. 19c

AYLMER Brand Strained Foods 2 Tins 19c For Infants and Invalids

FLY-TOX 8-oz. Tin 29c See Wire Basket Display

LUX FLAKES Lge. Pkg. 23c

SPECIAL – HEINZ, CIDER, MALT or WHITE VINEGAR 2 16½-oz. Bottles 25c

SPECIAL – STANDARD QUALITY BARTLETT PEARS No. 2 Squat Tin 2 for 21c

SPECIAL – AYLMER Brand PORK and BEANS 13½-oz. Tin 5c

SPECIAL – ASSORTED SHADES 2 in 1 Shoe Polish TIN 10c

LIBBY'S or COW BELL Brands EVAP. MILK 2 16-oz. Tins 15c

MARMALADE Glassco's Orange 32-oz. Jar 19c

LOBSTER ATLANTIC BRAND 6-oz. Tin 27c

BLACK TEA LOBLAW'S TRUMPET Brand lb. 39c

CLEANSERS DIAMOND CLASSIC or BABBIT'S 2 Tins 9c

AYLMER TOMATO Catsup 12-oz. Bottle 12c

JELLO ICE CREAM Powder Ass't. Flavours pkg 9c

QUAKER CORN Flakes 2 pkgs. 15c

QUAKER PUFFED Wheat 2 pkgs. 17c

A QUAKER Product Muffets pkg. 9c

BRUNSWICK CHICKEN Haddie 14-oz. Tin 12c

LOBLAW'S TRUMPET Coffee lb. 19c

SOVEREIGN Rich Red FANCY SOCKEYE Salmon 7¾-oz. Tin 17c

DOLE'S HAWAIIAN Pineapple Juice 13½-oz. Tin 12c

IODIZED or FREE RUNNING Salt 2-lb. pkg. 4c

SILVER RIBBON Tomato Juice 2 2½ Tins 15c

FOR FRESHER FRUITS & VEGETABLES

CHOOSE FROM A FULL and COMPLETE SELECTION OF

ORANGES .. GRAPEFRUIT .. LEMONS .. LIMES .. PLUMS .. CANTALOUPES .. PEACHES .. APRICOTS .. BANANAS, Etc.

Also ONTARIO GROWN BERRIES .. CHERRIES .. PEAS Green or Wax BEANS .. TOMATOES .. CELERY .. LETTUCE .. BEETS .. RADISH .. ONIONS .. SPINACH .. CUCUMBERS .. POTATOES .. CARROTS, Etc., all at the usual Low LOBLAW PRICES.

Meat Prices Effective Thurs., Fri., Sat.

Dependable MEATS

Choice PRIME BEEF Roasts

SPECIAL PRIME RIB Roast lb. 23c

SPECIAL BLADE ROAST lb. 17c

SPECIAL SHORT RIB lb. 18c

SPECIAL POT ROAST Boneless & Tied lb. 16c

SPECIAL – Boneless & Tied Round Steak Roast lb. 25c

EXTRA VALUE!

Macaroni & Cheese Loaf, Sliced lb. 25c BOLOGNA Sliced lb 17c

Baked Dutch Loaf Sliced lb. 25c WEINERS Tasty Smoked lb. 22c

Made to Loblaw's standard of high quality in our own spotless kitchens.

Town Carved Virgin Forest Sees $6,000,000 Project

By ROYD E. BEAMISH
Central Press Canadian Correspondent.

RED ROCK, Ont., July 14—A vision yesterday; a project today; an industry tomorrow. Such is the amazing record that is being created this new-born northwestern Ontario townsite as the province's newest industrial development moves swiftly toward the goal of production which its promoters expect to reach within a year of the company's organization.

Fifteen hundred men swarm over the townsite that has been carved out of virgin forest on the shores of Lake Superior six miles south of Nipigon, Ont., and under their concentrated efforts masses of steel and concrete are taking form with relentless persistence.

By December these gigantic piles of concrete and steel will have become the completed superstructures of a series of buildings which will eventually produce, for the first time in Thunder Bay district, a high-grade bleached sulphite pulp, ready for manufacture into cellulose products, including rayon and cellophane, or high-grade paper. By March, 1938, the Lake Sulphite Pulp Co. is scheduled to begin production.

Wood Cleared in 45 Days

Pouring of 25,000 yards of concrete, which will form the principal structure of the digester room and acid towers of the mill, is almost completed. Other sections of the 225-ton mill are in advanced stages of timber or structural steel construction, while development of the townsite itself is proceeding apace with the rest of the work.

A smooth-running synchronization of labor has made possible the remarkable progress in all phases of development at Red Rock—a progress that saw the first gang of men at work clearing a heavily wooded tract of land on March 15, 1937, and their job completed 45 days later.

Mill construction began the last week in July, and structural workers are expected to step out of the picture some time in December, their share in the $6,000,000 task ended. On their heels will come an army of experts to install the machinery, and three months of installation is scheduled to see the plant in production.

But if construction work has been rapid, organization developments have been literally breath-taking, for no company of such proportions has begun to function with the same smooth rapidity.

Order-in-Council Passed

On Feb. 7 of this year, R. O. Sweezey, promoter of the industry and executive of the company, flew over the Nipigon area on a business trip and saw below him vast stands of timber awaiting manufacture into commercial products. The idea of a sulphite mill had already taken shape in his mind, and in the Nipigon timber area he saw the field for which he had been looking.

Twenty days later he had interviewed provincial authorities, and an order-in-council had been passed, transferring the limits required to a company, then un-named, under condition that they be developed at once. The following day the Lake Sulphite Pulp company came into being, and the agreement was signed. A week after that, on March 8, underwriting of the company was completed and the new organization was ready to do business.

The entire set-up was completed exactly 29 days from the moment the idea was first conceived 10,000 feet above a Nipigon forest, and a week later the first gang of men was put to work as the project passed from the executive to the development stage.

Today, after less than nine months of operations, the picture is almost staggering. In addition to 1,500 men employed on the scene of construction, another 1,000 are engaged in woods operations, while the townsite itself continues to expand in preparation for its new industrial role.

Mr. Sweezey, himself an engineer of note, sees in his $6,000,000 project only the beginning of a program which will convert Red Rock from its brushland area of 1937 to an industrial centre of 10,000 or more population within the next decade. The sulphite mill is only a unit in the development program envisioned by the lumberman-engineer-financier who is the guiding genius behind it.

Three hundred and fifty men will be employed in the bleached sulphite mill when it begins its production of 225 tons per day early next spring. As soon as the market warrants, however, the company plans to double production. The present mill is being built with an eye to this expansion and equipment is being installed to permit the increase with a minimum expenditure.

"A few hundred thousand dollars spent now will save us quite literally millions when we want to increase production," Mr. Sweezey explains. "So we are building our mill with an eye to the future."

Third step on the program will be construction of a newsprint mill with a capacity of 400 tons a day, employing 250 men, and after that will come a mill to produce kraft pulp and paper from jackpine. Production of 200 tons per day is anticipated for this unit, which will make wrapping paper to be used, not only by other Lake Sulphite Co. mills, but by paper mills in Port Arthur and Fort William as well.

Final development on the lengthy project will consist of a small mill for the manufacture of soda pulp from poplar. This pulp, which will be produced at a rate of from 50 to 100 tons daily, is in demand for the manufacture of fine writing papers —another field scarcely touched in this part of Ontario.

When the entire project has been completed, more than 1,500 men will be employed at Red Rock and another 1,000 or more in the woodland operations providing the nucleus for a population which may reach 10,000 or more.

Mr. Sweezey sees in the development not only a new payroll for the district and a thriving community, but a great impetus to agriculture in the area. Farm lands at present under cultivation in Thunder Bay, he declares, will be totally inadequate be opened for agricultural produce as a result.

What the New Sulphide Plant Will Look Like

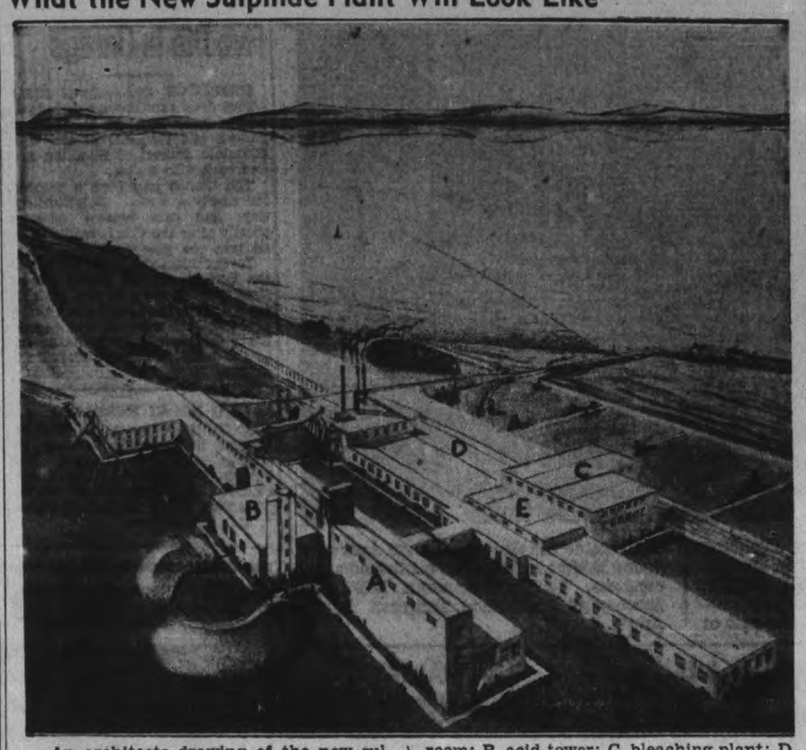

An architects drawing of the new sulphide plant at Red Rock. Sections of the plant are identified as follows: A, digester room; B, acid tower; C, bleaching plant; D, storage and shipping sheds; E, machine room; F, steam plant.

MARMORA

Mrs. Charles London of Trenton is visiting her daughter, Mrs. H. B. Smith.

Mr. and Mrs. J. L. Boynton and Mr. and Mrs. G. A. Wilson of Toronto were guests at the Royal Hotel on Friday.

Mr. and Mrs. George Clarkson of Toronto spent Friday in the village.

Mr. and Mrs. W. E. Gould visited relatives in Seymour Township on Sunday afternoon.

Mr. and Mrs. H. Cook and family of Toronto are guests at Marble Point Lodge.

Mr. and Mrs. A. B. Collins and son Robertson of Belleville are occupying H. R. Pearce's cottage at Crowe Lake for the summer months.

Miss S. M. Ford and Mrs. R. Garbutt of Belleville are holidaying at Tipperary Hotel.

Carl McCoy of Copper Cliff is visiting his father, William McCoy.

Don Marr of Toronto visited his brother Allen Marr at Booster Park over the week-end.

Messrs. Earl O'Connor and Charles Forestell have returned from a trip to Northern Ontario.

Miss Corine Lambert of Toronto spent the week-end at Marble Point Lodge.

Miss Edna Neal of Toronto is spending three weeks' holiday at her home here.

Mr. and Mrs. Jules Ethier are spending a week's holiday in Montreal.

Miss Frances Marrin is visiting relatives in Madoc for a few weeks.

Mrs. E. Wagar and daughter of Fairar's Point were in the village on Wednesday, Miss Miriam Nobes returned home with them for a few days visit.

Mr. and Mrs. Arthur Wells of Belleville are occupying their new cottage at Crowe Lake.

Mr. and Mrs. Arthur Dowdell of Toronto are spending the week with Mrs. Dowdell's mother, Mrs. H. Melville.

Miss Evelyn and Master Gerald Melville of Mt. Pleasant, are spending holidays with their grandmother Mrs. H. Melville.

Miss Joyce Smith who tried her Intermediate (piano) examations in Belleville on June 25 has received word that she has passed creditably. The specified time for every Examination in the Toronto Conservatory is two years but Miss Smith took this Exam in several months less than two years. She studied with Mrs. W. H. Litt.

Mr. and Mrs. Joseph Legrow and Mr. and Mrs. Thomas Kendall were visitors at the home of the former's brother, Mr. Thomas Segrow over the week-end.

Mrs. B. Sargent who has been visiting relatives and friends in this district for some time left for her home in Regina, Sask., last week.

Master Jackie Hatch is spending a couple of weeks with his grandparents, at Pickering.

Mr. and Mrs. George Cowan and daughter of Pickering, Mr. and Mrs. Norton and family of West Hill and Mr. and Mrs. Blaney and son of Toronto, visited Mr. and Mrs. J. H. Hatch over the week-end. Mrs. Norton and two daughters are remaining here for a couple of weeks.

Mr. and Mrs. Jenks of Cleveland, Ohio, are occupying Mr. Art Eggleton's cottage at Crowe Lake.

Mrs. Harold Mumby and daughter Mary Elaine of Wellington are spending the summer with the former's mother, Mrs. G. Jarvis.

Mr. and Mrs. D. E. Bell of Peterborough have opened their cottage at Crowe Lake for the summer. Their little granddaughter Carol Ann Hendershott of Toronto is staying with them.

Eccles J. Gott, M.P., Amherstburg, George M. Brett, Windsor and H. D. Baill and A. Hergoth of Waterloo, were Thursday evening guests at the Royal Hotel.

Mr. and Mrs. J. W. Gamble and Miss J. W. Gamble of Toronto, spent Friday in the village.

William Pearce, C. G. Deckman, E. Dahl, C. Lanninger and F. Weideman of Cleveland, Ohio, are spending a couple of weeks at W. Pearce's cottage, at Thompson Lake.

Charles Sweet of Red Lake, is visiting his grandmother, Mrs. William Sweet.

Ireland is warring on arsonists.

Hunt Murderer

NELSON, B.C., July 14—(CP).—A British Columbia police corporal was called back to this West Kootenay city to-day to aid in the search for the person or persons who slew 18-months-old Carmen Lajeunesse and threw her body into a creek at nearby Ymir, B.C.

Corporal C. W. A. Barwis was ordered back from a Victoria holiday after Coroner H. H. McKenzie announced the little girl, whose body was found on Monday, had been killed by a blow on the back of the head.

NEW BULGARIAN STAMPS

On his first birthday anniversary Crown Prince Simeon of Bulgaria was honored by the issuance of a new set of stamps bearing his picture.

We Carry a COMPLETE LINE of Hardware Supplies For Hot Weather!

LAWN SPRINKLERS Priced from 25c, 59c to 3.45

LAWN HOSE
½" Corrugated—Kan't Kink Black Per foot 7c
Red Per foot 8c
Special—50-ft. length complete with couplings. Black 3.50 Red 4.00

SERVICE TAPS For attaching hose 59c

ELECTRIC IRONS Guaranteed 1.49 to 4.50

COLEMAN IRON Iron Anytime — Anywhere Priced at 7.25

COLEMAN CAMP STOVE Folds up like a suit case. Handy for picnics or Camping. Priced at 6.95

COLEMAN HOT PLATE A two burner Hot Plate suitable for Summer Cottage. Priced at 11.95

ELECTRIC HOT PLATES One Burner Priced at 98c, 1.19 Two burner 2.75, 4.75

ONE BURNER OVEN For Gas or Coal Oil stove or Hot Plate .. 1.98 For Electric Plate 2.50

COAL OIL STOVES Single Burner (Hot Blast) ..... 2.49 Two Burner ..... 7.90 Three Burner 11.50 and 24.35

OUTING VACUUM JAR For Picnicing — keeps drinks or food hot or cold—Capacity 1 Gallon Price 1.89

THERMOS BOTTLES Genuine Pint 98c Quart 1.98

ICE CREAM FREEZERS
2 quart Capacity 3.98
3 quart Capacity 4.75
4 quart Capacity 5.75

REFRIGERATOR SETS 3 piece Priced at 79c

Buy and Save at
PRATTEN HARDWARE
396 GEORGE ST. TEL. 2710

As the twig is bent

GOOD habits learned in youth are apt to stick throughout life—the daily newspaper habit for instance. Young Canada is interested in the daily newspaper almost from the time he can read, and he never outgrows the habit.

TRUE, his interests change. He graduates from the "funnies" to the features, to the sports page, the financial and world news, but the daily newspaper remains with him through life a reliable source of relaxation, information and news which influences his opinions and purchases.

AS population increases newspaper circulations grow. Today, 2,246,621 daily newspapers are read every day from coast to coast—an increase of more than 270,000 copies since 1929.

CONSEQUENTLY, the daily newspaper forms a link between the manufacturer or merchant and consumer which in its usefulness to the individual and industry alike is unparalleled by any other medium.

CANADIAN DAILY NEWSPAPERS

We Will SAVE You Money
TIME AND ENERGY

Phone Your Order — We Deliver

Market Arcade ..... Phone 2647
241 Rubidge ..... Phone 2646
682 George St. ..... Phone 2645
Reid and Parkhill Road ..... Phone 2644
95 Hunter St. E. ..... Phone 2778
354 Charlotte ..... Phone 3131
429 George St.—Main Store ..... Phone 900

SPECIALS FOR THE WEEK-END

THE ACID EQUALIZER—BRIGHT'S TOMATO JUICE - 3 Jumbo cans 25c
CHRISTIE'S RITZ WAFERS - 2 lge. pkgs. 25c
MAPLE BRAND SWEET MIXED PICKLES - - 23-oz. bot. 17c
SWIFT'S—CHOICE QUALITY PEACHES - - IN HEAVY SYRUP 2 cans 25c
MONARCH PASTRY FLOUR In the handy 5-lb. bag 19c
FRESH SHIPMENT Fancy Assorted Biscuits lb. 17c
McLAREN'S INVINCIBLE OLIVES A MOST COMPLETE VARIETY FROM WHICH TO CHOOSE
Special LARGE 18½-OZ. JAR BROKEN STUFFED OLIVES 33c

BLUE RIBBON TEA lb. pkg. 60c
BLUE RIBBON COFFEE lb. 39c IN THE QUART GLASS SEALER
CARLETON—Choice Quality Cut Asparagus 10-OZ. TIN 10c
IN HOT WEATHER SERVE ICED FRY'S COCOA RECIPE ON TIN 19c BETTER FLAVOUR

KIRK'S ORIGINAL COCO HARDWATER CASTILE lathers like magic in any water 2 cakes 11c

Chateau Cheese
Plain or Pimento Spreading, ½-lb. pkg. 17c
Canabec Creamed Roquefort, ¼-lb. pkg. 17c
Old Vintage, wine cured, ½-lb pkg 25c

Rinso Whiter Clothes in half the time
lge. pkg. 23c
Sml. pkg. 2 for 19c

A LABOR SAVER Sani Flush - 27c

JOHNSON'S WAX 1-lb. can - 59c 2-lb. can - 98c

PEARL SOAP 5 bars 19c

PALMOLIVE 3 cakes 17c

TRY CORN STARCH FOR SUNBURN—CANADA CORN STARCH 2 pkgs. 19c
FOR SUMMER ENERGY CROWN BRAND CORN SYRUP 2-LB. CAN 19c 5-LB. CAN 39c

FANCY RED SALMON LB. CAN 28c ½-LB. CAN 16c
McLAREN'S lge. jar Nut Crush - 25c Plain or Pimento Spreading Nothing Finer for the Sandwiches

PRESERVING?
THE BEST IS NONE TOO GOOD
HEAVY 14 CUT RED OR WHITE RUBBER RINGS - doz. 5c
EXTRA HEAVY ZINC RINGS - - doz. 25c
PAROWAX - lb. pkg. 12c
GUARANTEED PERFECT FRUIT GEM JARS SMALL SIZE doz. 1.09 MEDIUM SIZE doz. 1.19
CERTO FOR JAMS AND JELLIES bot. 25c
JELL-RITE THE ORIGINAL bot. 20c
MONTMORENCY AND BLACK WINDSOR CHERRIES ARE AT THEIR BEST NOW.

Choice Cooked Meats Quality Fresh
SLICED THIN Sliced Savortite Ham LB. 35c
FRESH BEEF Bologna - - lb. 15c
ALWAYS A FAVORITE Corned Beef - lb. 22c
SLICED Head Cheese - lb. 18c
BUY THE ECONOMICAL 3-LB. TIN, 45c
RED BRAND BEEF
Blade Roast - lb. 18c
Rolled Pot Roast lb. 17c
Rolled Rib Roast lb. 28c

Fresh Fruits & Vegetables Daily
New Potatoes Freshly dug, local 15-lb. peck 25c
Young CARROTS, BEETS, RADISH, GREEN ONIONS, 3 bunches 10c
Fresh .. RASPBERRIES CHERRIES BLUEBERRIES At Lowest Market Prices
California LEMONS, doz. 25c

E. E. MASON EST. 1876 Mason's GROCERY STORES
YOU GET WHAT YOU LIKE and LIKE WHAT YOU GET

Army Worms Near Port Hope

The army worm, dread of all farmers, has been located in Durham county, with one severe infestation near Port Hope. As yet the scourge has not invaded Peterobrough county as far as is known to Frank Patterson, Peterobrough agricultural representative.

The department of agriculture is advising all farmers to examine their grain and corn crops for signs of the army worm and to report any sign of them to the agricultural representative.

The first indications in a grain field that the army worm has located there are to be seen on the leaves of the grain. These will be eaten about the edges, while the green droppings of the insect will be seen on the ground. By shaking the plants one often finds some of the worms on the ground. They resemble tent caterpillars somewhat.

MILLBROOK

Mr. and Mrs. W. R. Howard arrived home from their wedding trip on Tuesday evening, and are at their residence, Anne Street Centre.

Mrs. Annie Medd of Winnipeg is visiting Mrs. G. F. Harrington. Mrs. Medd was formerly a resident of Millbrook, her maiden name having been Annie Strain.

Mr. J. Edgar Burnham of St. Petersburg, Florida, arrived from the South on Tuesday evening, and will spend his vacation visiting his daughter, Mrs. A. C. Darling, and Mr. Darling at Hudson Lodge, Chemong Park, and with his sister, Miss Pearl Burnham at Millbrook.

Mrs. Frank Gray and son Jackie are visiting her father, Lieut. William Peryer, at Peterborough.

L.O.L. No. 79, Millbrook, and other Lodges of the district, headed by the local Citizens' Band, celebrated The Twelfth at Orono.

Automatic Stooker

ETOBICOKE, Ont., July 13 (CP) Stooking of grain sheaves by hand will be eliminated, Harry Smith believes, if his invention of an automatic stooking attachment for binders proves practical.

The 85-year-old farmer claims the invention will save many bushels of grain, now lost when short stems are scattered over the field. It would release two men from the field where reaping is going on.

Ontario Club Wins Calgary Sheep Prizes

CALGARY, July 14 (CP) — The Rockwood, Ontario boys' and girls' club made a clean sweep of the Oxford sheep classes at the Calgary Exhibition and Stampede.

Awards announced last night placed their Miller Jr. 62 as champion ram while Rockwood 67R was the reserve ribbon holder. Rockwood 1R and Rockwood 10S were the champion and reserve champion Oxford ewes.

G. W. Gurney of Paris, Ont., who won top honors in the Shropshire classes, and the Canadian Pacific Railway Strathmore Farm divided the honors in the Hampshire sheep divisions.

The champion Hampshire ram ribbon went to the railway's farm with Fisher 49N. Gurney took the reserve ribbon with Princeton 9R.

In the Hampshire ewe classes Gurney took the championship with Alta Univer H 16R while the C.P.R. took the reserve ribbon with C.P.R. Farm H 120S.

With the exception of the reserve champion ram, J. B. Kennedy, Ilderton, Ont., won all the top prizes in the southdown sheep division.

His O'Neil Bros. 10P was the champion ram and his McEwan 47P and McEwan 52N were the champion and reserve ewes respectively.

Return To Arctic After Brief Visit To Canada

Returning to the Arctic, after attending the recent Eucharistic Congress in Quebec, His Grace Archbishop Turquesil, RIGHT, is seen aboard the Marie-Therese as it sailed from Montreal. Seated on the rail of ship, beside His Grace, is Simon Ayarwark, young Eskimo lad who was confirmed at the congress. Father Steinmann, LEFT, will accompany Archbishop Turquesil to the Arctic.

Car Outgasses Skunks Five Die In Garage

HAMILTON, Ont., July 14 (C.P.). —Five dead skunks were pulled yesterday from Mrs. H. R. Waring's garage, and residents of the West Mountain district of Hamilton settled back with a sigh.

The skunks had been a problem for nearly a week. Neighborhood dogs and cats became odorized shortly after the skunk family moved into the garage.

To-day Inspector Robert Inglis of the Society for the Prevention of Cruelty to Animals backed his motor car up to the garage door, fitted a hose to the exhaust, and poured death-dealing carbon-monoxide into the building. That finished the skunks.

TO BOOST HURDLING

LONDON—(CP).—In an effort to improve the national standing in steeplechasing and 440-yard low hurdles, the Amateur Athletic Association has appealed to sports-promoting bodies to include either or both in programs.

Yesterday's Deaths

(By the Canadian Press.)

London—Sir George Talbot, 77, a Judge of the High Court of Justice for 14 years until his retirement last year.

Muehlin-on-Ruhr, Germany. — Karl Wilhelm Emil Kirdorf, 91, "Germany's Rockefeller" and sometimes called a financial backer of the Nazi party.

Pembroke, Ont. — Arthur W. Gargan, 19, of Halifax, gunner in the 4th anti-aircraft battery of the Royal Canadian Artillery.

Montreal—Andrew William Ridout, 73, manager of the Montreal clearing house.

Montreal— Constable Elais M. Gaisson, 57, after 24 years' service on the Montreal police force.

APSLEY

Six officers of the Church Army are holding a four-day mission in the Apsley mission.

Mr. and Mrs. Morden Nicholls and Miss Barbara Anne of Chatham, former residents of the village, are spending their vacation here.

Tweed Youth Burned As Bolt Hits Barn

(Examiner Correspondence.)

TWEED, July 14.—As a result of an electrical storm which passed over the Kaladar district, Leek Parks, a youth of 14 years of age, was severely burned, when a bolt of lightning struck the barn of Oakley Parks, the young lad's father. The youngster was unconscious for some time. The lightning bolt struck the peak of the barn at one end splintering the siding right to the ground, then entered the stable and struck young Parks, who was milking at the time. His mother, who was milking the next cow, also suffered from shock but not severely. The young lad's hair was singed and the lower part of his back was badly burned. Medical attention was obtained from Tweed, and although the youth soon recovered consciousness, his condition is still grave. Beyond splintering some of the barn siding, no damage was done to the barn, as it did not take fire.

The Examiner BULLETIN BOARD

Twenty-five single unemployed men in Regina were arrested by the police for begging on downtown streets. It is claimed these men came from outside.

Loans under the Home Improvement Plan in cities and towns of over 5,000 reached a total of 29,831 at the end of May, Ottawa reports. This represents loans amounting to over $12,000,000.

Rescue squads which broke through a wall of debris in a coal mine at Williamstown, Pa., to rescue two entrapped miners, found both men dead.

Inspector H. A. Gilbert of the Dominion Department of Agriculture has been sent to the grasshopper-stricken farm area 40 miles east of Ottawa to see what can be done to control the pest which is causing great damage.

Dies in Montreal.

Andrew William Ridout, a native of Port Hope and manager of the Montreal Clearing House, died in Montreal yesterday following a heart attack. He was 73.

What is claimed to have been a new harvesting record was set up yesterday when Hugh Cavanagh of Highland Creek, harvested 15 acres of barley. This is a week earlier than the previous record for the district.

Toronto Board of Control has decided that only one member of any particular family will be given a position on the civic payroll.

Hon. Harold J. Kirby, Minister of Health, announces that farmers in areas where milk pasteurization has been made compulsory will not be required to pasteurize milk for their domestic requirements.

Post Is Abolished.

An order-in-council abolishing the position of Superintendent of Penitentiaries was made public yesterday by Hon. P. J. A. Cardin. It will remove General D. M. Ormond from public service.

The Louisville Times said yesterday that Nellie Coston, 22, was left tied to a tree by an armed kidnapper eight miles south of French Lick, Ind., after an all-night ride from Louisville.

Premier Hepburn has issued a warning that physically fit men on relief who refuse work on farms or anywhere else will be cut off from public assistance.

G. Blair Gordon, managing director of Dominion Textiles, was injured slightly during a disturbance at the company's plant at St. Gregorie de Montmorency, Que., where a strike is in progress.

Dies in Spain.

Word was received in Toronto yesterday that Captain Niilo Makela, 28, a Toronto Finn, who was second in command of the Mackenzie-Papineau Battalion, has died of wounds received on the Spanish front in March last.

Faith Lutheran Church in Cleveland has put a ban on the conventional kiss at the altar after wedding ceremonies. Secular music is also abolished.

Charles Waterous, Brantford Utilities Commissioner, has been sentenced at Hamilton to 21 days for drunken driving. His license was suspended for six months and his car impounded for 90 days. The sentence has been appealed.

Two thousand members of rival labor union fought yesterday in the main street of Westwood, Cal., and more than 30 persons were injured.

Slugged On Beach

TORONTO, July 14 — (CP). — A man who could only mutter he was "John MacDonald of Alberta," was found badly beaten about the head and in a critical condition early to-day on a beach here.

He was taken to hospital, where was reported in critical condition. Police said he was about 45 years old. Police are investigating a report he was seen in an automobile earlier in the evening with a man and a woman.

Girl 13, Drowns

SUDBURY, Ont., July 14—(CP) —Betty Cook, 13, drowned to-day in Ramsay Lake to-day when she slipped from a shelf of rock into deeper water. Efforts to revive her failed. Henry Everitt, who attempted to rescue the girl, had to release her when she clutched his throat and he got into difficulties.

Millbrook Honors Mrs. Thomas Busby

(Examiner Correspondence.)

MILLBROOK, July 14.—An enjoyable social gathering was held in the basement of Grace Presbyterian Church on Saturday at 8 p.m., in honor of a recent bride, Mrs. Thomas Busby (Gladys Bothwell), now of Peterborough, and formerly of Millbrook, when the Ladies' Aid Society presented her with a miscellaneous shower.

Mrs. J. R. Thompson presided, as head of the hostess society, and the large room was made attractive with baskets of hydrangea, tastefully arranged. Community singing opened the program, with Miss Ruth Thorndyke at the piano, and afterward Mr. and Mrs. Busby, who are just home from their wedding trip, were invited to seats on the platform. To the strains of the Wedding March, a dainty bridal party then entered; little Norma Ball in frilled green organdie, and carrying a basket of flowers, acted as flower girl, and behind her came the "bride and groom"—Elizabeth Williams, in long white dress, veil held in place with flowers, and carrying a bouquet of red roses and baby's breath; and Master Donald Thompson, in regulation black frock coat, long white trousers, and wearing a rose in his buttonhole; Velma Pritchard was the bride's attendant, also dainty in ruffled organdie, and with a nosegay frilled in lace.

When the party had marched round the room for the second time, as they approached the platform, they were joined by Lindsay Belch, drawing a nicely-trimmed wagon piled high with the gifts making up the shower.

Mr. Busby assisted his bride in opening the many parcels, and when all had been placed on the table nearby, appreciation was feelingly expressed by the guests of honor.

The singing of "For she's a jolly good fellow," and further social intercourse, brought to a close a most enjoyable occasion.

WARSAW

insignia were taken from the direc- ough delighted his audience on Sunday afternon in St. Mark's Church when he preached a sermon to the Orangemen. Mr. Brain outlined the history of the origin of Orangeism, and showed that all the signs and insignia were taken from the directions God had given His people. He urged an earnest, faithful living up to the Orange obligations as they were taken from God's own laws. Nothing in them but what any Christian could and should take to heart.

The Anglican people held their picnic at the Back Dam on Thursday afternoon, July 7. Practically all their own people and a good many visitors were present.

Huckleberry picking is in full swing. The berries are good and plentiful, and pickers are many. Even on Sunday many carloads went out.

Mr. and Mrs. F. Squires and daughter Mary Frances, Toronto, were week-end guests of Mr. and Mrs. F. Sidey.

Miss Armstrong spent a few days with her mother, leaving on Saturday evening.

Mr. and Mrs. J. A. Crowe went to Keene on Sunday to see their daughter, Mrs. Adamson, who, with her little son, has returned from the hospital.

Miss Valetta Drain returned to Toronto on Monday morning.

Ontario Bananas

CLINTON, Ont., July 14—(CP)— Miss Shirley Bawden is quite tolerant but inwardly probably feels superior when fellow gardeners talk about their gardens. Cause of her pride is a banana tree she has grown: Planted six years ago, the tree now bears fruit.

Ill-Health Charge Withdrawn

(Before Mr. Justice Kruschen)

JUDGE: All the evidence proves conclusively that this unhappy woman has been consistently neglecting her health. In this Court preventable illness is treated as a crime. Ignorance of the remedy cannot be accepted as an excuse. Kruschen is sold by all drug stores. Kruschen is—

PRISONER: (Excitedly, undoing her handbag): I have a bottle with me now, sir!

(Sensation in Court.)

JUDGE: A bottle of what? Pass it up to me, please.

(The Judge examined the bottle and handed it on to the jury.)

JUDGE: (continuing): This is an amazing development. We have here an unopened bottle of Kruschen. (Turning to the Prisoner): When did you buy it?

PRISONER: This morning, my lord. I intended to take it with my coffee tomorrow and every day. I thought it might put me right.

JUDGE: Prisoner, your timely good sense has earned you your acquittal. You will leave this Court without a stain on your character. (At this juncture there was an outburst of clapping, which was rapidly suppressed.) You have yourself done precisely what I should have ordered you to do; you have adopted a good remedy for your present affliction, a splendid precaution against a recurrence of it. I am very glad. I have one word of advice to add: do not, on any account, miss the little daily dose of Kruschen—and then, indeed, you will be the happy possessor of good health for less than 1c a day.

PRISONER: Thank you, my lord. I shall never forget what you say.

KRUSCHEN SALTS

relieve constipation and rheumatism

Kruschen is a combination of several mineral salts which your body must get, in some way, to keep the blood pure, the inside clean, and the system generally toned up, but which you can't get in Nature's own way without abundant exercise and fresh air. You should have those salts *every day*; hence the importance of the "little daily dose". Every drug counter sells Kruschen in 25c, 45c and 75c bottles. *It's the little daily dose that does it.*

TASTELESS IN COFFEE OR TEA

Clever girls guard against Cosmetic Skin the Hollywood way. *Choked pores* cause dullness, tiny blemishes, enlarged pores. Lux Toilet Soap's ACTIVE lather removes dust, dirt, stale cosmetics *thoroughly*. To keep skin smooth and soft use it *regularly*.

9 out of 10 Screen Stars use Lux Toilet Soap A *LEVER* PRODUCT

Do You Want To Increase Your Volume?

IF so, you'll have to convince more people that it is to their advantage to use your product.

The quickest and most economical way to reach masses of people is by advertising in daily newspapers. Each daily newspaper provides an opportunity for increased volume for your product in the territory the paper covers. The Canadian daily newspapers furnish a mass market of approximately eight million people—the bulk of Canada's population.

Daily newspaper readers can give you the increased volume you desire.

This advertisement was prepared for the Canadian Daily Newspapers Association by the James Fisher Company, Limited.

FRIDAY at HALL'S

Summer" Economies!

More Of Those Exceptionally Good "Buys" In

LINEN LUNCH CLOTHS

"Seconds" Of Cloths Worth Up to 4.95! Shop Early!

A timely offering of serviceable cloths for the home or cottage. Firm, close, weighty quality Irish linen with fast colored bar stripe borders of Green, Blue, Red and Gold. The defects really are small, in fact in most cases negligible. A fortunate purchase brings these outstanding values in the following wanted sizes:

52 x 52 Inches SALE PRICE	52 x 70 and 62 x 62 Inches	62 x 80 Inches SALE PRICE	70 x 70 and 68 x 90 Inches
1.29	1.98	2.98	3.49

Linen Towelling

A wide selection of attractive, good wearing Irish linen towellings in widths 16 to 18 inches. Fast colored stripes, checks and solid color borders. Buy several yards to-morrow, the value is outstanding. YARD **25c**

Linen Tea Towels

Ready made tea towels of sturdy, quick-drying Irish linen. Size 20 x 30 inches and choice of bar borders in Red, Yellow or Blue, also effective color combinations in candy stripes. EXTRA SPECIAL VALUE, each **25c**

Friday Only ! Limited Quantity Of

Embroidered Pillow Cases

Hurry! Here's an opportunity to buy splendid quality white cotton cases, lavishly hand embroidered in several attractive designs for only 79c Pair! 42-inch size, finished with scalloped end. Ordinarily 1.00 Value. EXTRA SPECIAL at, Pair **79c**

NO C.O.D. PHONE ORDERS

Extra Special Value!

Big Thirsty Terry

Bath Towels

On Sale Friday

The type of towel you want at a price much less than usual! Extra large 20 x 42-inch size, thick double loop weave terry in combination color stripes or deep solid color borders. Ordinarily this quality sells at 89c. STOCK UP TO-MORROW. Each **53c**

Wardo Travel Cases

A real special in a serviceable travel case. 20-inch size, black or brown, fully lined and fitted with inner pocket and compartment. Large enough to carry all your needs for holidays. SPECIAL VALUE **5.00**

Beach Wear

HALF-PRICE

Just what you want for holiday wear. Cool, comfortable terry cloth slacks, shorts and halter tops. Mostly in plain, bright colorings with contrasting trims. Sizes in the lot 14 to 20. Be early for best choice!

A New Selection Of Colorful

BLINDCRAFT PRINT APRONS

Many neat, attractive styles in these well-made, durable quality print aprons. Light and dark colored prints trimmed with bias tape, rick-rack and organdy. Priced too, to suit every pocket-book. All these aprons are made at the Blindcraft Institute. Prices:

29c 49c 59c

Reduced Prices on ANKLE SOCKS

OUR REGULAR 15c lisle and cotton mixture ankle socks. Plain colors and dark stripes, short ankle style with "Lastex" ribbed cuff. Sizes 4½ to 8½. Stock up at the reduced price

Reg. 15c **2 Pairs 25c**

WOMEN'S AND KIDDIES' anklets of fine lisle and rayon and lisle mixture. Mostly plain pastel colorings, some with narrow contrasting color trim in the neat "Lastex" cuff. Sizes 4½ to 10½.

Reg. 19c **15c Pair**

RICHARD HALL Limited

Plan Big Pow-Wow

ORILLIA.—Ancient Indian ritual, complete with feather head-dress and tomahawks, will mark the centenary celebration of the Rama Reserve next Tuesday and Wednesday. Members of the tribe will put on a "real pow-wow," Alder Yorke, elected chief of the reserve, announced today.

The Peterborough Examiner

VOL. LXXX, No. 163 — PETERBOROUGH, THURSDAY, JULY 14, 1938 — PRICE THREE CENTS

Met Foul Play

GUELPH—Members of the family of Joseph Nasso, missing Guelph Italian, today appealed to district farmers to search swamp land, outbuildings and deserted areas for the body of the man who disappeared Sunday and who is believed to have met with foul play.

DEBENTURES WORTH $152,541.07 ARE RETIRED BY THE CITY TRUST

Citizens Made Last Payment On Many Of Paved Streets War Memorial Also Paid For

Pavement Debentures Total $115,041.07 Consolidated $25,000

It should be good news to the taxpayers of Peterborough that debentures to the amount of $152,541.07 have been retired by the ctiy trust commission and the public is relieved of obligations to that extent. The issues that were retired included consolidated debentures paying 6 per cent interest, to a total of $115,041.07, war memorial debentures at 4½ per cent amounting to $5000 and sundry small debentures to the value of $1000.

This means the war memorial in Confederation Square is now completely paid for.

The item in regard to paving debentures should be particularly interesting to the citizens living along the sections that have ben paid for by the retirement of these debentures.

The sections, the cost of which has now been finally met are George street from Charlotte street to the C.P.R., Aylmer street from Charlotte street to Hunter street, Water street from Hunter to Brock street, Weller street from Park street to Monaghan road, Water street from Dublin to Antrim, Smith street from George to Water, Hunter street from Belmont to Walton and Rubidge street from Charlotte to Brock.

MAIN STREET TOPICS

By an Examiner Reporter.

RASPBERRIES 10 CENTS.

Red raspberries were down to 10 cents a box in some of the main street stores today.

OLD TOWER GONE.

The old distinguishing tower of Central School has been demolished to the level of the main roof as one of the minor changes in Public School buildings during the vacations.

BANK CLEARINGS.

Total Clearings passing through the Peterborough banks during the past week ending today amounted to $674,687. For same period one year ago the clearings totalled 767,-085.

NO FIRES.

More than a week has passed since any kind of fire has called fire fighters from their headquarters. Despite continued hot weather, no fire loss is reported and July may become one of the lowest months for fire loss this year. Three false alarms on the twelfth of July formed the only calls in the past seven days.

O. E. A. EXECUTIVE MEETING.

The executive of the Workers' Ecucation Ascsociation will meet Drummond Wren, General secretary, at Albert Borland's home, 744 George Street, Saturday to discuss plans for the fall course of studies, including a proposed visual aid by a projection machine which may be used here next season.

THRESHED ALSIKE.

Report of the first threshing of wheat in Otonabee Wednesday afternoon should have been alsike. Farmers probably guessed the fact, but when a reporter heard of threshing he assumed it to be fall wheat forgetting that there are other grains and seeds in the fields and that alsike is one of the first to be ready for the threshing mill.

STONES RATTLE ON HOUSE.

A fusilade of stones smashed through the screen door of a house near the corner of Braidwood and Lock Streets in North Monaghan about three o'clock this morning. The whole household was awakened by the shattering noise. In reporting the depradation to the Examiner the property owner said "And say in the 'wilds of North Monaghan when you're at it'."

BUILDING WALL

Workers are busy erecting a cement retaining wall along the Jackson Park Creek north of Charlotte street preparatory to the building of the new Braund block of stores that is to be put up along Charlotte street. Today the old timbers of the cribwork that was put in many years ago are being taken out to make way for the new wall.

CUSTOM THRESHERS READY.

Two of the farms in Otonabee where wheat cutting was expected to be underway today are at Frank Elmhirst's and Ross McIntyre's. Custom threshers in the township are ready for work that should pick up in volume almost immediately. The mills are owned by Harry Elliott of Lang, Ralph Godfrey of Hiawatha. Harry Fife, Indian River, Joseph and Patrick Slattery of the Crowley line, and McIntyre Brothers at Mather's Corners.

PAINTING CHURCH

The Coleman firm is painting the interior of Park Street Baptist Church at the present time and the work has necessitated the erecting of an elaborate scaffolding built up from the floor of the church.

EIGHTY DOGS EXECUTED

Dog-Catcher Blodgett states that so far this season some eighty dogs have been humanely disposed of by the electrocution method. Some of these animals were ill or hurt and the rest homeless canines that no one claimed or wanted after they had been picked up.

A TAME SESSION

The regular morning police court attendants today went without their customary thrills for after a series of very busy sessions there was nothing this morning except four drunk charges which went over until tomorrow.

STONE THROUGH WINDOW

Charles James, Lock street, complained to the police this morning that some person had hurled a rock through a window of his home last night and that it had been done deliberately. He had the stone to prove it and the missile was about the size of a baseball.

COUNTERFEIT COINS.

The report was received today that counterfeit 25-cent coins were being circulated in Central Ontario. The coins are dated 1937 and on one side is the head of King George while on the reverse side there appears a moose.

PAGE WALTER STOCKER.

There is a fine healthy tomato plant blooming among the French marigolds in the flower bed at the east end of Hunter street bridge. Many passers-by have noticed it and grinned while others remark that this may be a stunt by the veteran Packs committee chairman to raise some vegetables and help out the Relief Dept.

HUCKLEBERRIES PLENTIFUL.

Weather conditions this Spring have been ideal for the huckleberry crop, and many dwellers have obtained generous quantities on the rocks one mile north of Burleigh Falls. Yesterday a party of five, including Mrs. Wm. Ralph, Charles Doxsee, Arthur Ralph, Mrs. P. McGillen and Donald Ralph picked 52 quarts and were back home before four-thirty in the afternoon.

Cameron Sought In Jackson Park

Acting on a tip that Arnold Cameron, the Sunderland youth who escaped from police station here Tuesday morning as he was being locked in the cell block, had been seen along the Jackson Park Creek at Stewart street, police made an unsuccessful search in the neighborhood this morning without locating the fugitive. Inspector Reid, Sergt. John Thompson, Detectives Wm. Meagher and Wm. Piercey and Constable Clare McGillen took part in the hunt and the course of the creek was followed beyond Jackson Park without finding any trace of the missing man.

Gypsies Are Held By Toronto Police

Provincial Constable D. M. Carruthers received word from Toronto Wednesday afternoon that the four gypsies sought in connection with the theft of $350 from an eighty-year-old Havelock man had been arrested in the Queen City and were being held there. The police of this district scoured the country thoroughly for the quartet on Tuesday afternoon but had no success and the search was about to be resumed Wednesday when the arrest of the four in Toronto was learned. It is not known yet whether the gypsies will be brought here for trial at present as they are also wanted in the Belleville district and may be taken there first.

Did Adam Scott Make Mistake In Selecting Peterboro's Site?

Possibly if Adam Scott and his early associate settlers of Peterborough could come back to the city today and put in a few July afternoons along the main stem he might revise his judgment that led him to the banks of the Otonabee, and thereby alter the whole course in town planning which necessity and the main chance directed nearly one hundred and twenty years ago.

Scott wasn't thinking of all the hot summer afternoons that were to follow his day and generation. He was primarily concerned about a water power to turn the stones of the grist mill he had in mind; and so he laid the foundation of an industrial community in the bottom of the bowl of hills whose rims are blown by all the breezes that makes these summer afternoons a joy.

When you get out into the fields where farmers are bringing in hay and clover, and the wind balloons your shirt if you are wearing one, and the air is laden with the fragrance of grasses and exuding sweetness of the earth and trees and flowers, you are bound to wish that you were living and working on the heights, beyond the Smithtown ridge for instance.

If farmers were assured of ample prices for this season's products they wouldn't envy even the miller of the little poem of school days; and even as things go right now the wisest of them have no hankering for city jobs in preference to toiling with stooks of grain and cocks of hay. In fact the more work ahead of them, the better they like it, and with nature fanning them with a brisk wind from across the meadows and grain fields it is a pleasant occupation compared with many an urban task in mid-July.

So, you feel that the followers of Adam Scott have got the worst of the deal he started, and the sons of the other pioneers who kept on going to the higher plateau in Smith or even halted down in the Otonabee countryside, got the best of that early shuffle and scramble for a livelihood.

That of course is a July opinion when you leave George and Charlotte streets behind you and amble into the country. Possibly one might revise the impression in mid-January or along in March when the snow tumbles into the sideroads, but Spring, Summer and Autumn along the concession lines can pile up a heavy score of attractions if, as the farmers say, the income is there as a solid foundation. And that is something else again as most country friends would assert, chaps like Anderson and Eason, Tully and Dawson, and scores of others who certainly don't scorn the beauty of the country and the somewhat poetic notions it inspires, but who know that on the farm as elsewhere the practical factor and circumstances and results come first in the long run and the last analysis.

So, probably Adam Scott didn't do badly after all for those who followed in the path he helped to break to the bank of the Otonabee between Charlotte and King streets.

"Oft Did the Harvest to Their Sickle Yield."

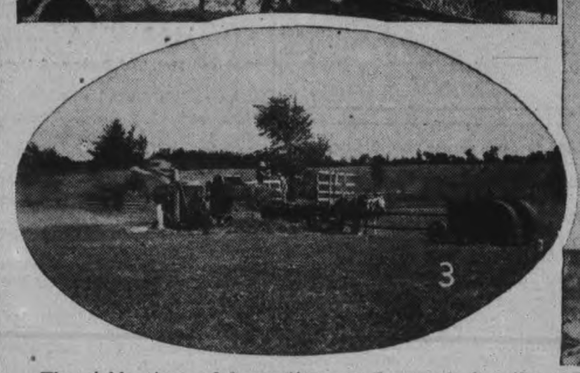

The sickle stage of harvesting was long ago, but the methods are essentially the same as when Gray penned his pastoral poem. The scenes above were photographed by the Examiner Wednesday afternoon on David McIntyre's farm in Otonabee, north of Mather's Corners. On the LEFT McIntyre brothers have put their threshing mill into operation for the first time this season. It was believed to be the first threshing in the county. And it is not fall wheat, but alsike clover Archie McIntyre, UPPER LEFT, and Ross McIntyre (wearing cap) are feeding into the machine. UPPER RIGHT is Billie McIntyre, son of David, and grandson of the late Fred McIntyre. Billie is only eleven, but he was doing a good job of building up the load down at the far end of the field. The LOWER LEFT shows the threshing mill and power tractor finishing the second last load in that field. Dave McIntyre is standing beside the separator. Typical of the farm work that will become general within the next few days is the loading (4) of wagon in the field. Billie is seen on top building the load which Ross McIntyre is pitching on. The yield of seed was ranging from 5 to 7 bushels to the acre. (Examiner Staff Photos.)

Practically No Winter Wheat Grown In County In 1900 Now One Farmer Has 85 Acres

Ton of Shelled Peas To Acre Reported By Cliff J. Hancock

"When I came here in 1900 there weren't fifteen acres of fall wheat grown around here as far as you could see, yes and farther," Cliff J. Hancock of the second concession of Smith recalled to an Examiner reporter Wednesday afternoon.

"Right around here there was only one farmer who had any of the winter wheat, and that was Jimmy Middleton on the place to the west of us. He had six or seven acres up on this side of the woods. I think farmers used to have the idea that the wheat had to be grown in the shelter of woods."

Mr. Hancock owns the old John Walton farm. Residents who can remember events prior to the turn of the century probably knew the Walton family, one of the pioneer families of Smith township, and for a long time prominent in the life of Peterborough county and town. In the early days of the county council John Walton was a Warden of this county, if memories of records of that period are correct, and later he was a Liberal candidate for parliament or the legislature. The first Waltons paid £25, or approximately $125, for the original title of each farm, making $250 for the whole property which they bought from the Crown. Mr. Hancock is the second owner.

Wasting His Time.

"When I came up here from Newcastle and planted out some wheat, farmers said I was wasting my time, that it wouldn't grow, where I was sowing it, and so on," Mr. Hancock said; "but I went ahead with it in a small way, got a good crop and gradually increased it. This year we have 85 acres in wheat on our farm. In the old days farmers used to grow a lot of hay. Everybody had horses, and there was a big demand for hay, but you know what it is now."

Mr. Hancock remarked that he put in a heavy planting of peas this year in spite of the comparative failure of last year's crop.

"When I bought one hundred bushels from John Dewart I know he thought I was going into them entirely too heavy, and it seemed he was cautioning me a bit especially after last year's poor returns. However, I said we hadn't had a real good pea year in quite a while, and I had a feeling that this might be the year. And the pea crop is extra good, one of the largest I have ever seen, not bothered by drought or aphids as it was last year. The area we sowed for the C. P. C. will yield at least one ton of shelled peas to the acre. That's my own estimate and I feel it is on the light side. The C. P .C. men say it will go 3,000 pounds to the acre, a ton and a half."

Some of Mr. Hancock's friends might decide for themselves whether he is simply lucky or shrewd, or just a plain gambler when he decided to plant a lot of peas this year. But, the farmers would probably reply that farming is more or les sa gamble at any time. And that statement isn't true because gambling over a stretch of years leaves the player broke, almost invariably, but farming, especially when the income is compensating, establishes an estate.

Teacher Resigns

Miss Emma V. Kennedy of Lakefield, who has resigned from the teaching staff of the Lakefield Public School after 26½ years of teaching in the Lakefield School. Miss Kennedy has completed 39 years in the teaching profession. (Examiner Correspondent's Photo.)

OBITUARY

BABY MURRAY AIRHART

(Examiner Correspondence.)

MARMORA, July 14.—Murray Charles, infant son of Mr. and Mrs. Charles Airhart, died suddenly at the home of its parents here on Wednesday. The funeral was held on Thursday afternoon to Marmora Protestant cemetery, with Rev. C. W. Hollingsworth officiating.

MRS. A. D. ORMISTON.

(Examiner Correspondence.)

CAMPBELLFORD, July 14.—The funeral of Lottie McKelvie, widow of the late A. D. Ormiston, was held in Campbellford on Wednesday afternoon. The deceased was a daughter of the late Mr. and Mrs. Henry McKelvie of Campbellford, and was well known to many in this district where she resided some years ago, living for some time both in Campbellford and in Havelock. Predeceased by her husband four years ago she is survived by one sister, Mrs. Carrie Maines of Toronto.

The funeral service was conducted from Bennett's Funeral Parlors at 2.30 by the Rev. B. Simpson Black of St. Andrew's Presbyterian church after which interment was made in Mount Pleasant Cemetery.

The pallbearers were Richard and Frank McKelvie, Herbert Spears, Fred Maines, Ernest McCook and George Nelson. Flower bearers were Gerald Nelson, Stewart Nelson, William McKelvie, Donald Keir and Ray Phillips.

Police Interupt Wine Party

One of those parties that the poet had in mind when he penned the famous lines about "a jug of wine" was in progress Wednesday evening in the vicinity of the old William Hamilton Company building when suddenly the festivities were interrupted by the arrival of a police squad consisting of Sergt. William Wigg and Constables John Rogers and Leo Murphy. As a result four of the guests were entertained with an automobile ride to the police station where they spent the balance of the night.

This morning they got a change of venue because none of the district magistrates were available today and the bench was occupied by Constable Gordon Puffer in his capacity of Justice of the Peace, and all he could do with the four, who were arraigned on a drink charge, was to remand them in custody until tomorrow morning, which means that their bedtime stories this evening will be told in the bastille on the hill, presided over by Lieut.-Col. T. D. Johnston.

Kester's Condition Greatly Improved

The condition of Harry Kester, who was rescued from drowning in the Trent Canal Sunday night and who has been in St. Joseph's Hospital suffering from shock, followed by double pneumonia, is reported by Dr. Bob Young today as being very satisfactory and Dr. Young now believes that he will make a complete recovery. Kester is much better today than yesterday. He has recovered from the effects of the shock and has apparently made a successful fight against the pneumonia which Dr. Young explains was the aftermath of water in the lungs.

Tourist Tosses New Casting Rod Into Lake After Large Muskie

CHIEF DAN WHETUNG of Curve Lake was in town the other day with a brand new fish story, a narrative that the leader of the Chemong brand vouches to be authentic to the last detail.

As related by Dan the yarn is that recently an American visitor to the Whetung place was out fishing and he had just lifted his plug out of the water when a huge muskie that had evidently been following the bait, jumped into the air, grabbed the plug, broke the line and dived down into the depths of the lake. The tourist was so excited at this unexpected move on the part of the fish that he tossed his new and expensive casting rod into the lake after the muskie.

His only explanation after he reached shore was that the lunge "was so all-fired big that I thought that if I did not throw him something he would be grabbing the boat next."

Canada's Chances Look Good For Being Awarded 1940 Olympic Winter Games

Mulqueen Is Confident Britain Will Apply For the 1940 Games

TORONTO, July 14 — (CP) — Canada's hopes of being awarded the Winter Olympic Games soared today with announcement by the Japanese Government of suspension of the 1940 games at Tokyo. Japan was to have staged both the Winter and Summer games.

Chairman P. J. Mulqueen of the Canadian Olympic Committee said today he was confident Great Britain would apply for the 1940 games and, in the event of being successful, that the British Committee would "sub-let" the Winter games to Canada.

Since Japan was awarded both events two years ago, the Canadian Committee had intended applying for the 1944 Winter Games when Britain would seek the Summer games.

"I am not surprised that Japan has dropped the games," Mulqueen said. "What will happen now I can't say, but there is every possibility that Britain will make an application for the 1940 games and in that event I think Canada has a good chance of obtaining the Winter games.

Discussions Already Held.

"The Canadian Committee has held discussions with the British Committee on the question of staging the Winter sports in this country in the same year the Summer games are held in London. Something may develop from them before long."

Decision where the sports would be held in Canada would await definite award of the games, but the Canadian Committee was of the opinion two years ago that Montreal and the Laurentians provided an ideal setting for skating, hockey and skiing events.

Since skiing has been dropped from the Olympic program other cities without Montreal's natural skiing country might bid.

Would Stayed Away.

HAMILTON, July 14 (C.P.). — "Speaking personally, I think it's the best thing that could have happened," M. M. (Bobby) Robinson said to-day when he was told the Japanese Government had announced suspension of the 1940 Olympic Games at Tokyo.

If Japan had resolves to hold the Games despite her invasion of China, he indicated, none of the British Dominions or Colonies would have participated.

Mr. Robinson told of a recent meeting of the Canadian Olympic Committee here when members had been canvassed. "It was felt by all," he said, "that we should not participate in games held by a country at war."

Empire sentiment, he added, as evidenced during the British Empire Olympic Games at Sydney, Australia, was similar.

The 15 Empire countries represented there passed a resolution in which they said they were opposed to holding the 1940 Games in a country which was at war.

Finland Is Ready.

HELSINGFORS, Finland, July 14 (A.P.). — Urho Kekkonen, Home Minister and also president of Finland's Amateur Athletic Union, declared to-day that Finland was prepared to arrange for the 1940 Olympic Games if they were offered to her.

Kekkonen said he was confident Finland could stage "first-class Games devoid of any propaganda" in spite of difficulties about accommodations.

Call Meeting.

NEWMARKET, England, July 14 (A.P.). — The somewhat ponderous machinery of the International Olympic Committee will be set in motion immediately to provide a new site for the 1940 Olympic Games, Count Henri de Baillet Latour of Belgium, I.O.C. president, said to-day.

The Count was attending a race meeting here when told that Tokyo would relinquish the Games.

Kumming and Chungking, China, will be connected by a new air service.

The Rambling REPORTERS

A NOD TO CHARLIE

Charlie McCarthy of the Bergen and McCarthy team has caused another laugh. A well-known local man Wednesday night was walking down George street with a friend and, seing a figure in a downtown store window, nodded with a cheery "Good-night." He was much chagrined at his friend's laughter when he learned the figure was the ventriloquist's dummy, McCarthy!—P.

25 Young Men In Training For Air Service

At least twenty-five young Peterborough men are now members of the Peterobrough Air Service at Chemong Lake and are seriously training to become air pilots.

All are receiving instruction under Frank Armitage of Hamilton, a licensed instructor with more than 800 flying hours to his credit. Five of the students are already flying solo and will shortly be qualified to fly their own planes. The club also boasts a licensed engineer, Joseph Reid, who gives technical instruction on the ground as well as looking after the ship.

The financial success of the club is now assured, in the opinion of R. Braun, secretary-treasurer. He said today that business is so brisk purchase of a second plane is warranted.

The club's base at Lake Chemong is considered one of the finest for water landing in the entire province. Each week outside flyers drop down for a visit, and each has given the quarters his enthusiastic approval.

Increase Given Board Secretary

LAKEFIELD, July 14.—The secretary of the Lakefield High School Board received an increase in salary of $25.00 per annum at the regular meeting of the Lakefield High School Board which was held in the Council Chamber on Monday, July 4.

Chairman J. W. Ridpath, and Trustees E. W. Bailey, B. Q. Dench, F. L. Erskine, E. J. Millage and E. H. Northey were present.

The report of the Finance committee recommended payment of the following accounts:

Lakefield 5c to $100 store, electrical supplies, $1.18; Porter Co., plants, etc., $1.08; Lakefield News, printing, $3.00; F. L. Erskine, hardware, $13.77; J. W. Ridpath, expenses of Board to Toronto $30.00. Total $49.03.

On motion by Trustees Millage and Bailey the report was adopted.

It was moved by Trustees Erskine and Northey that the salary of the secretary be increased $25.00 per annum.—Carried.

It was moved by Trustees Erskine and Millage, that the secretary write the council requesting the sum of $31.00 for 1938 expenditure.

It was moved by Trustees Erskine and Dench, that Mr. E. H. Brohman's salary be increased $200 per annum, commencing Sept. 1, 1938.—Carried.

Mr. Harvey was present to discuss current school matters.

The Board then adjourned.

Not After Senatorship

FORT WORTH, July 14—(AP)—Elliott Roosevelt, son of the President, used one short sentence here today to deny political rumors out of Washington, that he might be a candidate for United States Senator or Governor in 1940.

"I do not plan to run for any political office now, two years from now or four years hence," said Roosevelt.

Heavy traffic in the Niagara area during the early days of Upper Canada produced some of the better roads in the country.

W. R. TURNER
PHONE 581
195 SIMCOE ST.
Heating Plumbing Tinsmithing
CONTRACTING, JOBBING, REPAIRING
Sole Agents for
"HECLA" FURNACES
"IRON FIREMAN" STOKERS
"TIMKEN" OIL BURNERS

BEFORE YOU BUY ANY CAR
See the New Air Conditioned
NASH
AT
Foley & Wilson
NASH SALES & SERVICE
Cor. Reid & McDonnel
Phone 2027

Cannot Drink Bottle Of Milk In A Dairy In London Must Step Out On The Street

Life In City of London Is Vividly Described By Peterboro Young Man

By DONALD KENNEDY

LONDON, July 5.—This letter is being written in the writing room of Canada House, just by Trafalgar. The name itself makes one feel somewhat at home, and then the paper provided here is rather better than one would care to purchase himself.

This morning in a small dairy in Whitcombe street, a narrow one with overhanging shops which joins Leicester Square and Trafalgar, I ordered a pint of milk, and asked the girl for a straw as I intended to drink it right there and then.

"Oh, can't I?" I replied, thinking she was doubtful regarding my milk drinking ability.

"Oh no, sir, it's against the law to drink milk out of a bottle inside a shop. You'll have to step outside." Which I did.

Thus standing on the sidewalk I was outside the shop but inside the law. Just what the law is or why it is as it is I do not know, but thus we become English.

You cannot buy a newspaper at a tobacco shop because the man there hasn't a license to sell newspapers, and when you do get around to the newsdealer's shop he has no chocolate bars—you get them at the sweet shop around the corner and so on. Each place seems to have its own little monopoly on one trade or line. The druggist is called a chemist and a great many chemists do not even sell soap. A chemist is strictly in the business of selling drugs in this land. Nor is a dentist known by the title of "Doctor."

When One Buys Socks

The trouble with shopping in London is that you always pay about a third more for the article than you had planned to spend. If you ask to see some socks for about two bob (shillings) which means 48 cents, the salesman invariably starts by showing you a special line in which he thinks you will be interested, and they are worth four bob, but he never even offers the suggestion that you should purchase them. Then he explains all the good points and style and wearing qualities of a pair worth 3s 6d, and you wind up by getting a pair worth 3 shillings or just about one shilling more than you had planned to spend.

That happens so often that I have come to the conclusion that it is not by accident. That salesman has been trained to be a salesman and not merely a clerk in a store. He is now perhaps 30 years old and he may have been with the firm for 15 years, possibly having had to pay £25 a year to learn the business when he started. Very easily and very politely he sells you something which is just a little higher priced than you had in mind at the start.

Never Full—Never Hungry

In order to keep going in London you have to adopt the English system of eating. Their idea seems to be—never full, never hungry. If you eat three regular meals as they are served here you would be perpetually hungry because the meals are less in volume than we get at home. Now there I am talking about how we "do it at home," the very thing which Canadians criticize at times in the folks from England who live in Canada. Morning coffee comes about 10.30 and tea from 4 to 4.30 in the afternoon, and at those hours things seem to come to a stop.

In the restaurants you have to ask for a glass of water ,and if you don't ask for it you don't get it. If you are lucky you may get a paper napkin; if you ask for a serviette you probably get a very nice linen affair but you pay a penny for it. While the English do drink a great deal of tea and coffee you will probably get neither with your meals. Beverages are for the hours between meals. Ice water is a luxury and the people here are certain ice water is not good for the system.

I have a room just behind the National Art Gallery which costs one pound a week, and if one went out some distance a room would cost 3 shillings, so it pays to stay down town. Three other roomers and myself get toast and tea twice a day and we make it a shilling a week that way; other meals can be had for the day at about 3 shillings, so if one cuts it fine enough it is possible to live down town at two pounds per week.

Prepare For Air Raids

In London no matter where you look you can see A.R.P. (Air Raid Precaution) literature, and while one sees few visible signs of activity there is an awareness of the progress being made and one readily becomes conscious of the interest which is being taken in it. It works on the young and old, and it occasions no surprise to hear some young person say: "No, I cannot go to the dance on Tuesday evening because that is the time for our A.R.P. lecture." At present participation in this is voluntary, but the prediction is freely made that it will not be long before it is compulsory.

When we used to see an occasional plane flying over Peterborough we would think of it as being up there and that is all there would be to it. But somehow in the heart of London one feels different about this bombing business; there are 10,000,000 people living within an area of 140 square miles, and there are people in all corners of the place all the time. That is because there is no sharp division between the residential section and the business district.

The smart place to live is in Mayfair or Whitehall, both of which are in the centre of the city. The number of people who live within walking distance of their work is amazing. Nor would one district be any safer than another because each section is just about as densely populated as the next.

Take Cricket Seriously

It does look as though if war were to break out suddenly it would be between Australia and England and the cause would be those test cricket matches. Admittedly the Englishmen are the finest sports in the world, but they do not take kindly to the idea of being beaten at their own game by one of their own overseas dominions, and feeling though suppressed runs fairly high about it.

The cheapest and most entertaining evenings can be spent listening to the Hyde Park orators. Knowledge fairly oozes from these would be renovators of the world. Hecklers are numerous and they add so much spice to the gathering that it would be a blunder to suppress them. The heckling I heard the other evening ran like this:

Speaker: "If we want peace we must forget communism, Marxism and fascism...."

The Heckler: "I siy matey and don't forget rheumatism."

And then the crowd roars and the speak has to wait for the noise to abate before he picks up the tender threads of his address and proceeds until he is again interrupted. If the London crowd finds that a speaker can't "take it" then it is just too bad for the speaker.

Any one can speak at Hyde Park on almost any subject and he can keep on speaking as long as he can stand it. He can rent a bit of a stand on which to elevate himself above the crowd for 6d per hour, or if you feel like it you can bring along your own stand. The only thing prohibited is the taking up of a collection, and I don't suppose there would be much gathered if the hat were passed.

Not Much Accent

I have not noticed many people speaking with what might be called a distinctive English accent. It is not nearly as marked as that which one hears in New England States and Boston. I have heard the accent here nicknamed "La-di-da," and most of it comes from the public schools. The test is to say "Tha wah and the tah on tha tiahs of the cah." However if we wish to correct them and claim that butter is not pronounced "buttah" they can always retort with the question: "Well who started this language in the first place?"

The moving pictures are popularly referred to as "flicks," and ladies' compacts are "flapjacks"; what we call the hood of a car they refer to as the bonnet, and any big truck is always a lorry. Most marked is the fact that a man's vest is a waistcoat, and the pronunciation is strictly "westcoat."

Speaking of waistcoats I saw a smart checked tweed vest in a shop window which could be worn with slacks and a sports jacket. When I asked the doorman where I could find these vests he directed me to the left on the third floor. On arriving there I found I was in the underwear department. Yes sir, a vest is a "westcot" here and they will not change because I call it a vest.

Must Conform To Custom

No matter what one may think or prefer, if you want to have a good time in London you must adopt English customs or at least conform to them. You must walk slowly on the street, you must tip your waiter in a restaurant and it is not well to expect too much service, and you must not expect to find everything in one store. If you ask why they don't do this, that or something else in a different way you nearly always get the same answer "Because this is the way it is done in England."

One can hear a good deal of criticism about English customs and manner and habits, but in spite of all that there is something fascinating about the whole structure. There is in London the perpetual low roar or growl of many wheels, but somehow because it is continuous and not too loud it almost seems pleasant to the ear. Also there is something nice about the English manner and old London is historically interesting. (Right now the bells of St. Martins-in-the-Field are ringing.) The other day in a lunch room when there were no seats available one gentleman said to me "Here ,you may sit right here and I will stand to finish my ice." For the moment that almost rubbed out the feeling that I am a long way from home.

'Pick-A-Back' Airplane Ready For Flight

The British "Pick-a-Back" airplane Mercury, is expected to take off from Foynes, Ireland, this week on a flight to Canada across the North Atlantic. The Mercury shown here in the air, TOP, and on the water, has a flying range of 3,500 miles and a cruising speed of 165 miles per hour. It takes to the air from the back of its "mother ship" to enable it to carry the maximum load of gas. If winds are favorable the Mercury will land at Montreal, but if strong head winds are met during the Atlantic crossing the airplane will land at Shediac, N.B., where a special refueling base has been established. On its return flight the Azores route will be followed making use of the mother ship unnecessary.

Aberhart's Bank Tax Appeal Is Thrown Out

LONDON, July 14 (CP Cable).—The Judicial Committee of the Privy Council today dismissed the appeal of the Attorney-General of Alberta from a judgment of the Supreme Court of Canada declaring ultra vires a measure to tax the chartered banks enacted by the Alberta Legislature.

The decision, upholding the court below on the third and last of the appeals of the province from judgments invalidating legislation sponsored by the Social Credit Government, was announced by Lord Atkin, who said the Privy Council would not make a costs order and would communicate Their Lordships' reasons for the judgment to the parties concerned in due course.

A week ago the Judicial Committee discontinued the hearing of appeals on the Alberta press bill and a measure to regulate credit, allowing the judgments of the Supreme Court at Ottawa, which declared the bills unconstitutional, to stand.

Their Lordships still have under consideration the question of costs in the press appeal.

MARMORA

Mr. and Mrs. Ted Cross and family of Humberstone are visiting relatives in this district this week.

Mr. and Mrs. Fred Thomas, daughter Jean and son Henry of Rochester, N.Y., are visiting Mr. and Mrs. Michael Gallagher.

Mr. and Mrs. Alex Bremner of Belleville, visited friends here on Sunday.

Misses Lillian Eves, Helen and Hazel Smith, Muriel Glen, Ruth Sills and Kathleen Quinn, of Belleville, were guests at Tipperary Hotel on Sunday.

Jerry, Jack and Fred Doran and Ronald Doyle of Belleville, visited friends at Crowe Lake and Marmora on Sunday.

Mrs. O'Sullivan and son, Eddie Coonahan, of Campbellford, daughter, Mrs. Forrest Dennis and Mr. George Dennis were at Crowe Lanke on Sunday.

Mrs. B. Callery and sons Patrick and Tom, of Read, are visiting the former's mother, Mrs. M. McGrath, at Crowe Lake.

Mrs. Walker of Toronto, is occupying her cottage at Crowe Lake.

Mr. E. Whelpton and Mr. Pringle of Belleville, were visitors to Crowe Lake on Sunday.

Mr. and Mrs. Stanley Hagerman and family of Belleville, are occupying Mrs. M. Hughes' cottage at Crowe Lake.

The Misses Curran of Buffalo, N.Y., are occupying their cottage at Crowe Lake.

Mr. Roy Salisbury of Belleville, spent Sunday at Crowe Lake.

Mr. Hubert Jones of Belleville, visited his family at Crowe Lake over the week-end.

Mrs. D. McGrath and two children, of Oshawa, are spending holidays with Mrs. M. McGrath at Crowe Lake.

Miss Madeline Reynolds, of Toronto, is visiting her parents, Mr. and Mrs. W. Reynolds.

Lawyer Wins Right To Read Paper In The Court Room

Montreal, July 14

NEWSPAPER-READING is reportedly on a boom at the local Court House these days—a defiant boom.

When a Provincial Police constable relieved a lawyer of his paper in court a few days ago the lawyer "appealed" and won his case. Addressing Judge C. E. Guerin on a question of privilege, he asked return of his property.

"Yes," said the Judge, "you can't do that, you know, officer Lawyers have the right to bring newpapers to court."

Now the newspapers crackle more than ever.

In 1800 the Danforth Road was completed from Kingston to Ancaster.

"We're saved—I hear Kellogg's RICE KRISPIES!"

Kellogg's Rice Krispies is a unique cereal! For this cereal is so crisp it crackles in milk or cream! Children and grown-ups alike love these toasted rice bubbles—and come back for second helpings every time.

Kellogg's Rice Krispies' delicious flavor matches their crispness in perfection. Ready to serve. Rich in energy. At all grocers. Made by Kellogg in London, Ontario.

Save On Glasses Now!

Use Our Discount Coupon

This sensational offer will appeal to all those who need glasses—For one week only we offer you our quality Single Vision Glasses at a new Low Price—Examination and modern frames or mountings are included in this low price.

Single Vision Complete

Ground to your own Prescription. $6.50 Large Variety of Modern Styles.

Less $1.00 if you use Coupon Below

SPECIAL DISCOUNT COUPON
$1 This coupon is worth one dollar to bearer on any purchase of Complete glasses or 10% Discount or Replacement of Lenses or repairs. $1
Good Until July 21st at Lewis' Optical Parlors

Thousands of Satisfied Customers testify to our expert Optical Service.

Lewis Optical
345 GEORGE ST. N. — PHONE 1280

Princess Must Return To Stage

Following the Anschluss which nazified Austria, estates of the former vice-chancellor Prince Ernst von Starhemberg, were confiscated by the new government. The prince, scion of one of the most noble families in Europe and owner of vast properties in his native land was left virtually destitute and his princess, who was a famed actress, Nora Gregor, before their marriage, has announced that she will return to the stage to support her family. Here is a picture, made in Paris a few weeks ago, of the beautiful princess and her son, Heinrich.

Always carry WRIGLEY'S GUM with you as a safe-guard against fatigue when driving. Delicious WRIGLEY'S GUM is invigorating—helps keep you alert, braces your nerves . . . the action of chewing revives tired muscles and refreshes you. Helps you concentrate at all times.

Your family and friends are appreciative when you share your package of Wrigley's with them. Small in cost but BIG in Benefits.

C348

Everyone loves a sandwich—little ones or big ones—here's a few suggestions for fillers.

HAVE YOU TRIED THIS DELICIOUS

Sandwich Filler

¼ cup butter
¾ cup sugar
2 eggs
3 level teaspoons mustard
1 level teaspoon salt
¼ cup milk
Mix in the order given and cook in double boiler, then add:
1 cup vinegar
1 cream cheese
1 can pimento and
2 green peppers
through chopper.
Add to mixture and cook slowly until thickens. Put in jars. This sandwich spread will keep for weeks in a cool place. Try it—it's good!

Specials For Thurs., Friday, Sat., July 14, 15, 16

G.M. Seville Orange **Marmalade** 32-oz. jar **21c**

GOLD SEAL—FINEST SOCKEYE **Salmon** 2 8-oz. tins **39c**

GOLD MEDAL—If You Want the Best in Stuffed Olives...Try These! Stuffed Manzanilla **Olives** 8-oz. jar **19c**

EXTRA SPECIAL Best Quaker **Flour** 98-lb. Bag **3.39**

GARDEN PATCH GOLDEN—A Real Bargain at This Exceptionally Low Price **Corn** 8-oz. **5c**

Red & White **Ginger Ale** Why pay more when you can buy the best for **15c**

Hot or Iced Red & White Brand ORANGE PEKOE **TEA** Is always refreshing. The fragrant flavor is retained no matter how you serve it—and you get more cups to the pound. ½-LB. PKG. 33c

CHEESE, fine old nippy - lb. 30c
Golden Spray CHEESE - ½-lb. pkg. 16c

RED & WHITE BRAND MUSTARD Spread on cold meat sandwich, it is delicious 9-oz. jar 9c

RED & WHITE BRAND PEANUT BUTTER - - lge. jar 23c
Smooth, rich and velvety. Use this with lettuce leaves for a light delicious sandwich.

GRIMSBY Sweet Mixed PICKLES - - 10c
6-oz., the convenient size for small picnic. Crisp and appetizing.

EAGLE BRAND—For a Tasty Dessert, Buy a Tin BLUEBERRIES - - 2 for 23c

Pineapple Juice, Dole ..... 26 oz. 29c
Grapefruit Juice, Francis Drake ..... 2 lge. tins 25c
Orange Juice, Amita ..... 12 oz. 17c
Tomato Juice, Red & White Brand, 2½'s .... 2 tins 19c

Apple Blossom Biscuits ..... 2 lbs. 35c
English Tea Biscuits ..... 1 lb. of either Biscuit 19c

Small Orange Slice Candies ..... lb. 15c
Mint Patties ..... ½ lb. 11c
A delicious candy after a noon-day meal

Crisco ..... 3's 65c 1's 24c

MAZOLA OIL - - 1-lb. tin 29c
OXYDOL - - lge. pkg. 25c sml. pkg. 10c
SURPRISE SOAP - 5 bars 25c
HAWE'S FLOOR WAX - 1-lb. can 43c
2 IN 1 WHITE POLISH - btl. 15c
A SOAP FLAKE SPECIAL NAT'L SOAP FLAKES 5 lbs. 33c

SWEET GOOD SIZE—CALIFORNIA **Oranges** doz. **33c**
GRAPEFRUIT SEEDLESS CALIFORNIA 5 for 25c
EXTRA FANCY EATING APPLES WINESAPS - - doz. 30c
LARGE SWEET CANTELOUPES - ea. 15c
FINE RIPE BANANAS - - 3 lbs. 25c
ONTARIO RIPE OUTDOOR TOMATOES - - lb. 18c

8,000-Mile Airplane Trip Is Being Planned By Hepburn Into Far North

J. P. Bickell, Mining Magnate And Pilot Will Be Only Companions Of Premier

TORONTO, July 14.—Ontario's air-minded Prime Minister, Mitchell F. Hepburn, takes off next Sunday on a sky-jaunt of some 8,000 miles.

Before he returns to his Queen's Park office he expects to have twice crossed the Rockies, to have paid his respects to Aklavik and other almost inaccessible points around the mouth of the Mackenzie River, to have inspected the new Yellowknife mining country, and to have flown down the Pacific Coast line all the way from the Yukon to Vancouver—one of the riskiest hops charted on aerial navigation maps.

Mr. Hepburn will fly in the big twin-motored machine owned by J. P. Bickell, mining magnate, in which he recently hopped to Quebec and subsequently to Moosonee. Mr. Bickell will accompany him. The only other person on the plane during the long and eagerly anticipated trip to the Far North will be Pilot Towne.

Session With Cabinet.

The Prime Minister spent most of yesterday afternoon with his Cabinet, ironing out certain matters of policy, before completing arrangements for his from two to three weeks' absence from office. His last public duty, before taking off, will be an inspection of a Brantford Sanatorium, today. His last political gesture before the trip will be an address at Brantford, Saturday night, on behalf of the Liberal candidate in the coming Provincial by-election in that urban constituency.

The Bickell plane will proceed, via Winnipeg, to Regina, where Mr. Hepburn will confer with Premier Patterson and Hon. James Gardiner, on matters whose nature he declined yesterday to disclose. On the return half of the trip he plans to call, also, on Premier Bracken of Manitoba. From Edmonton they will fly, by long hops, up the great waterways route to the Artic, and from Aklavik, by comparatively easy stages, over the mountains to Dawson City. To the Dawson-Vancouver flight, along the ocean front, Mr. Hepburn is looking with possibly more pleasure than any other. The Vancouver-Toronto or homebound itinerary has not been definitely settled.

Shooting At Bisley

Participating in the international rifle competition at Bisley, Eng., Miss Gwen Spencer, of Victoria, B.C., is shown here, with her rifle and high-powered telescope, as she walked to her post on the ranges.

CENTRETON

Mr. John Johnson, Campbellford and Mr. James Honeywell, Castleton, spent Friday afternoon with Mr. R. Honeywell.

Mrs. William Mellis, Cobourg, spent Friday with Mrs. S. Coffey.

Mrs. A. Blogett and Miss Hazel Blogett spent part of Sunday with Mr. and Mrs. Kennard Harvey.

Miss Frieda Richardson, who has been visiting relatives in California this past year, has returned home again.

Mr. and Mrs. A. Coffey, Frances and Clara spent Sunday afternoon with Mrs. Charles Nicholls, Castleton, who has just returned home from a visit to the west. Miss Frances Coffey spent a few days with her.

Misses Mabel and Roberta Webb spent Sunday with Mr. and Mrs. A. Webb and family, Madoc.

Miss Barbara Ann Halstead of Chicago, has been spending a few days at the home of Mr. and Mrs. James McKenzie.

The King's Own Mission Band met on Sunday morning when the July meeting was held. Ona Stewart, Yvonne Walton, Maimie Newton and Mabel McKenzie were chosen to get members for the Band. A picnic is to be held in August. Program committee for August: Clara Coffey, Bruce McAuley and Lavinge Ivatt. Yvonne Walton gave a reading. The story was given by Mrs. Birney.

Mrs. B. Stewart is visiting relatives in Brockville.

Mr. B. Stewart has returned home from Peterborough.

The strawberry season is over and some raspberries have been picked. They show all signs of a good crop, but rain is needed.

Mr. and Mrs. Stephens, Morganston, spent Sunday afternoon calling on friends in the village.

On Sunday a patriotic service was held at the United church. The choir rendered an anthem and Mrs. R. Stewart and Mrs. A. Nichol sang a duet.

MARMORA

Mr. H. M. Duffy of Orillia spent Tuesday in the village.

Mr. and Mrs. Anthony La Frane of Buffalo, N.Y., are guests of Mr. and Mrs. E. Horton.

Miss Eileen Scott of Peterborough is spending a few days with her parents, Mr. and Mrs. Joseph Scott.

Mr. and Mrs. T. E. Bennett of Ottawa, were guests at the Royal Hotel on Tuesday.

Mr. A. Taylor of Aurora spent Tuesday evening in the village.

Mr. Don Hillier of Sarnia renewed acquaintances at Deloro on Tuesday.

Miss Keith Cronkright of Rouyn is spending holidays at her home here.

Mr. and Mrs. Robert Phillips are spending a few days at Madoc with their daughter, Mrs. L. McCarey.

Mr. Edward Kettleborough of St. Hyacinthe, Que., is a guest at the rectory for a few days.

Mr. W. J. Cottrell was the guest of Rev. and Mrs. R. E. Lemon at Havelock on Wednesday evening.

Miss Kate Doyle of Merrickville who has been visiting relatives in Western Canada, and Lindsay, is visiting relatives in Marmora and Deloro.

Miss Grace Prentice is spending a week's holidays with Miss Helen Whytock at Moira Lake.

British Troops Are Rushed To Holy Land

British troops have been rushed from Egypt as rioting between Arabs and Jews breaks out anew in Palestine. Scenes similar to this one (TOP) are now taking place in the Holy Land as troops break up riots. Jerusalem and other cities of Palestine are being patrolled by British Tommies who are shown (LOWER LEFT) searching an Arab for concealed weapons. Arab agitators (LOWER RIGHT) are once more haranguing their fellow countrymen to rise and expel the Jews from the Holy Land.

Holy Land Is Embroiled Bitter Strife

By Maurice Merryfield
(Central Press Canadian Correspondent)

NEW YORK, July 14. — Events now occurring in Palestine reflect a long series of events and troublesome incidents which have slowly but inevitably been moving toward a critical showdown.

A rising tide of bitterness between Jews and Arabs has developed during recent weeks when this corner of the world has been headlined because of street sniping, racial rioting and bombings. On both sides, at least among a considerable number, there is a determination to "see it through" to the bitter end—and the end promises to be bitter indeed.

Even this spring, when I was travelling through the Near East, it was apparent that the situation in Palestine was most critical. Members of our party were under constant surveillance by British troops for fear injury to one of our members would occur. I found that "we outside" had little conception of what a common occurrence bombings and murders were, and it was only on occasion of a serious outbreak that the world at large was reminded that Palestine might be the starting point of a "little world war" in the Near East.

Radical Minority Dangerous.

Not long ago there was some hope that a compromise might be effected. The British Partition Commission arrived with no little fanfare and a plan to divide the Holy Land into an exclusively Jewish section, and exclusively Arab section, and a third under British mandate. But they had been in Palestine but a short time when Arab opposition to the "solution" became so intense that it was virtually abandoned. Arabs in Egypt, Syria, and other countries of the Near East backed their brothers in Palestine in demanding expulsion of the Jews from Palestine, and reserving it for Arabs alone.

This Arab determination to make no concessions has been echoed by many of the Jews, particularly the younger ones who belong to the Revisionist Party, a group which comprises only 4,000 of the 450,000 Jewish residents of the Holy Land, but an active minority capable of stirring up no little trouble.

And since an "incident" which occurred on April 21, they have been even more resolute in their anti-Arab policy and its pursuit. It was on that date that three young members of their group ambushed an Arab bus near Rosh Pinah, in the vicinity of the Sea of Galilee, and raked it with gunfire.

One of the trio was sent to an asylum, another to prison for life, and a third, Solomon Ben Yosef, 18, was hanged in the prison of Acre the first of July. His execution was seized by extremists as a cause celebre and numerous demonstrations staged in sympathy to his "martyrdom."

Britain's Position Difficult.

All this stirred a new wave of nationalism and racial feeling in Jewish quarters, and fanned the flame which helped fire the recent riots and disorders in Haifa, Jerusalem, and Tel-Aviv. As a result, British hopes that a second attempt might be made to put over the partition plan appear doomed to disappointment, at least for the present.

In addition to racial differences and economic issues, the situation is made more difficult by religious complications. Some of the most revered temples and holy places of the Moslem religion are located in and around Jerusalem, as well as the sacred places of Christian worship.

Such makes the British situation a most unenviable one. With pressure on at other points around the Empire, and the danger ever imminent that a race war in Palestine might cause an even more serious crisis in Egypt, India or elsewhere, Palestine to-day is causing many a headache for No. 10 Downing Street.

U. S. Nazi Fined and Jailed

Nazism in the United States received a severe setback when Henry Hauck (wearing hat), manager of the Nazi Camp Siegfried at Yaphank, N.Y., was found guilty with four other defendants, of violation of the State civil rights law, and fined $500 and received suspended jail terms of one year. Ernest Muller, also shown, president of the German-American League, was sentenced to serve one year in prison and fined $500.

Jolting The Chief

LINDSAY, Ont., July 14—(CP).—Two Oshawa men committed a traffic error and used poor judgment. They failed to stop on entering a through street and almost hit another automobile. They face a charge now of failing to stop. The automobile they hit was driven by Police Chief R. H. Lawler.

Young Petes Lose To Bowmanville

Bowmanville took an 8-3 Junior Lakeshore Baseball League win from the Young Petes last evening in Bowmanville, the loss letting Oshawa climb into a first-place tie with the locals. Bowmanville remains in the running. Lack of timely hitting and some costly errors spelt defeat for Herb Ralph's boys, while Bowmanville had good twirling in the clutches, fair fielding and timely hitting. Gee Clark failed to get going on the visitors' mound and was relieved early by Todd. The latter looked good in the five and two-third frames he pitched, allowing but three hits and no earned runs. His fielding support was shaky. Slemon scattered his eight hits and fanned six, issuing two walks. Castle and Stanley led the losers at bat with two safe blows each. McNabb suffered a cracked rib when a home player slid into him at second. The summary:

	R	H	E
Young Petes	3	8	5
Bowmanville	8	10	3

Batteries—Clark, Todd and Girard; Slemon and Crombie.

Bolt Kills Squirrel

CALEDONIA, Ont., July 14—(CP)—Lightning struck an elm tree on Norman Hyslop's farm in Seneca Township recently. A grey squirrel hanging in the elm tree was killed instantly. His boy was found yesterday.

F and G MARKETS

Week-end SALE

Phone Your Order Prompt Delivery

BLUE RIBBON Coffee ½-lb. tin 21c 1-lb. tin 36c

COWAN'S Perfection Cocoa ½-lb. tin 14c

KKOVAH Health Salts large 14-oz. tin 39c

EAGLE BRAND Condensed Milk tin 19c

CARNATION BRAND Evaporated Milk 3 tall tins 25c

FRESH FRUIT and VEGETABLES
All varieties procured at the very Lowest Prices. Fresh Daily.

Black Cherries 6-quart basket - - 75c

BANQUET BRAND Large 25½-oz. Tomato Juice - tin 7c
YORK BRAND Large 25-oz. Tomato Juice 4 tins 25c
CLARK'S No. 1 tin Irish Stew each 14c
CLARK'S No. 1 tin Boiled Dinner ea. 19c

Electric Light Bulbs
25, 40, 60-Watt
SPECIAL EACH - - - 9c

GOLDEN BANTAM CORN
NO. 4 SIEVE PEAS
STANDARD TOMATOES
3 tins 25c

HEINZ Large 17-oz. jar Sandwich Spread - 39c
LARGE PACKAGE OF 80 PKG. Paper Serviettes - 15c
NUGGET BRAND BOTTLE White Liquid Polish 15c

QUAKER BRAND Puffed Wheat 2 pkg. 17c
QUAKER BRAND Muffets - - pkg. 9c
REG. PACKAGE Chloride of Lime 2 for 25c

McLAREN'S INVINCIBLE JELLY POWDERS, all flavors - - - pkg. 5c
RUBBER JAR RINGS, thick cut - - 2 doz. 13c
YORK BRAND PIMENTO STUFFED OLIVES - - - Large 17½-oz. jar 41c

Cooked Meat Season is Here in Earnest. You can depend on Getting the Finest Well Chilled Cooked Meats, Sliced as Desired. Something New—
COLD ROAST BEEF, thinly sliced ..... lb. 55c
VEAL LEG FILLETS, boneless ..... lb. 20c
VEAL SHOULDER FILLETS, boneless ..... lb. 17c
CHOICE PORK CUTS - FINEST QUALITY BEEF CUTS
BABY SPRING LAMB - YOUNG ROASTING CHICKENS
SLICED SALMON ..... lb. 18c
FRESH OR SMOKED FILLET ..... lb. 15c

F & G MARKETS

BUY RASPBERRIES NOW
Make JAM and JELLY with CERTO

In Crystal Form, Too
Certo is the jellifying substance of fruit in concentrated form. Use whichever you prefer — liquid or crystals. Two packages of "Certo" Crystals make as much jam or jelly as one bottle of Certo.

FREE RECIPE BOOK
Look for the book of Tested Recipes under the label of every bottle of Certo and inside every package of "Certo" Crystals. Different fruits need different handling — Certo gives you a separate recipe for each fruit.

FOR YOU
60 ASSORTED LABELS FOR JAM AND JELLY GLASSES
Just mail this coupon and a 3¢ stamp with a label from one Certo bottle, or two package fronts from "Certo" Crystals, to General Foods, Limited, Cobourg, Ontario.

E48

FICTION AND FEATURES

FIESTA

BY OREN ARNOLD

RELEASED BY CENTRAL PRESS ASSOCIATION

CHAPTER 38

TWO OF THE most efficient cowboys of the Dale-Durango rancho were Ed Carraway and "Shorty" Rogers, and Bill had picked them to trail the stolen cows.

"Whoever done it didn't have no wire cutters," Ed said, after examining the fence which had held the animals. "This here bob-wire, Shorty, is all broke uneven. Looky here—this strand's been twisted till it broke. And this'n. See here?"

Shorty nodded agreement.

"There was six men," he stated then.

They reinspected tracks. Tracks of horses that had fallen behind the driven cattle. Being men accustomed to studying outdoor "signs," they had no difficulty determining that six riders had committed the theft. The hoof depressions were not uniform, not conventional, although the average American citizen would never suspect that horses' tracks can vary appreciably.

"One horse had three shoes," Shorty declared. "Th' left front shoe had been throwed off."

"None of the others was shod a tall."

"No. Thet means just one thing, seems to me, Ed."

"Yump."

They mounted then and started following the trail. Following was not difficult. Twenty cows and six horses break down a lot of brush; leave tracks, scars, scratches, on rocks and sand.

The trail led southward. Ed figured the thieves had about a 10-hour start. Knowing they might be pursued, they would push on hard. And Ed and Shorty would have to travel relatively slowly, due to necessity of picking out the exact route on areas that had been crossed subsequently by groups of other cattle.

The two punchers rode on, however, until nearly sundown, pausing once at a water hole. It was a day of hard work for their two horses. The men were in country strange to them but they had good sense of direction and knew what lay ahead.

"Might's well turn back," Ed ruled, at last. "Ain't nothing more we can do, Shorty. Them rustlers have gone into Mexico by this time."

"Yeah."

They themselves could not cross the line without violating international law. And even if they did cross, they would be just two men with a six shooter each. They headed for a grassy spot near a highway and Ed staked out the two horses to graze.

"You come on in tomorrer," Shorty said. "I'll bum a ride and give Doc th' news."

Shorty sat on the highway for an hour, and finally a car came along. It was going the wrong way, but when Shorty explained his situation the driver turned around and took him all the way back to the DD ranch. Night had set in, but a light shone in Bill Baron's rooms and Shorty went directly there.

"What's yore head wropped up for?" Shorty demanded at once. A bandage was tied around Bill.

"A bull bulldogged me. Knocked the wind out of me, left a few scratches up here. I'm wearing this to get sympathy. How about the stolen cows?"

Shorty had to have full details of Bill's accident first. The Brahma bull had thrown Bill hard, but fortunately had done no serious damage. Bill admitted he was luckier than he deserved. Shorty wanted to go whip Felix Montoya for causing such an accident, but Bill explained that it was nobody's fault. The bull had just broke out of the truck.

"Them other steers was stolen," Shorty said, at last. "And whoever done it took them on into Mexico."

"Any clues?"

"Some," Shorty related what they had found. "And a feller brought me home—Ed's bringing our horses tomorrer—and said other ranches has been losing cows lately."

"That 20 were the most valuable group of stock we had," Bill explained. "I'm going to look into it."

His next thought was to go discuss the matter with Ellen, but Bill didn't want to see Felix Montoya with her again. He was angry at Felix, and disgusted. He had risked his life to save Felix from injury or death, and had received no thanks. Felix was either negligent or ungrateful. In his flight for safety, the scared Mexican had fallen and dirtied himself considerably. While Ellen and the cowboys had carried Bill in and revived him, dressed his wounds and "took on" over him almost too much, Senor Montoya had simply gone to put on fresh clothes.

Buckshot Brown came to Bill's rooms then, and Bill discussed his plans with him and Shorty.

"I'm going down there and see what I can learn," he told them, suddenly deciding. "You hold down things here, and I'll check in soon. I'm going to leave tonight. I phoned down to the immigration border patrol officers this morning, and had a little talk with them. I've got two and two. I'm trying to make four, if you know what I mean. I mean—a lot of other ranchers have reported thefts lately. I'm going to snoop around a bit."

Shorty and Buckshot stared at him. They didn't understand.

"You're th' boss, Doc," said Shorty. "But it sounds crazy. You want a bunch of us to go with you?"

"No. A bunch would get in trouble. I can slip in."

"And do what?"

"Wait and see."

Ellen had expected Bill to come to her living room after supper. Felix was there, as usual. When Bill hadn't dropped in by nine o'clock, she walked across the wide front area to his cottage, but discovered that it was dark. A light shone in Buckshot Brown's place, and she went by to interrupt the old man just as he was undressing to go to bed.

"He went off, Ellen," Buckshot told her, warily. The old fellow didn't know just how much or how little, he ought to tell.

"Where did he go? He didn't tell me he had anything to do tonight."

"Why—uh—I can't say. Something about th' stock, I reckon."

She turned away, disappointed. She was, as a matter of fact a trifle suspicious. She knew about the stolen cows, and Bill's absence at night somewhat alarmed her. Furthermore she wasn't at all sure that Bill's injuries were as negligible as he insisted they were.

She went over by the cowboys' bunkhouse, and one of the men routed out Shorty, who had already turned in.

"Yes, ma'am," he reported, "th' rustlers had took th' cows over into Mexico and Doc he said he'd go down there tonight and look into it."

Shorty thought only that he was making an honest report, to the ranch owner. It never eccurred to him such a report might upset the girl.

"Mexico? Tonight?" Ellen was quickly alarmed. "W-who in the world could have stolen the cows and taken them down there?"

"Why th' Yaqui Indians, ma'am," said Shorty, naively. "Th' signs was right plain."

Yaqui Indians! Ellen Dale had had her fill of them. Once before she had rescued the man she loved from them. Would she have to risk it again? She would defy hell itself for Bill Baron, now, she knew. But this time she had nothing to go on. She didn't even know where he was.

Forgetting Felix Montoya entirely, she entered her back door, went upstairs and stayed in her room, deeply worried. Felix heard her enter, and after waiting impatiently for an hour he left and went on to his—and Bill's—bed.

(To Be Continued)

FISHERMEN DROWNED

ST. JOHN'S, Nfld. — (CP). — James Brinton, 50-year-old fisherman, and his 19-year-old son, Noel, were drowned on the banks when a dory in which they were fishing capsized, it was reported when the banking vessel Rex Perry returned to port.

The Examiner Fashion Service

Give your wardrobe variety with extra jackets and jacket-like blouses. They are wearable with almost everything. The figure-flattering jacket-like blouse fits so easily under your summer suit and gives it a sporty air. It is also an ideal topper for your sports skirts and slacks and wearable as a jacket over some dresses. The youthful jacket with its matching sash is a perfect compliment to almost any dress in your wardrobe. It is particularly accommodating to transform a last year's frock. The easy to follow pattern includes both models.

Style No. 2711 is designed for sizes 12, 14, 16, 18, 20 years, 30, 32, 34, 36, 38 and 40-inches bust. Size 16 requires 1¼ yards of 39-inch material with 3¼ yards of binding for jacket-like blouse; and 1½ yards of 39-inch material for bolero and sash.

The Examiner,
Please order for me:

Pattern number.....

Size .....

My Name .....

Address .....

.....

I enclose 15c for postage

Saloon Shooting

NEW YORK, July 14 (AP)—Frank Krug, a New York state employee on vacation from Albany, was killed, and another man wounded in a shooting affray in a Brooklyn saloon today.

Robert Joyce, 33, New York, a postal clerk, was overpowered in the saloon at Seventh avenue and Ninth street, and taken to the police station.

Police said Joyce started shooting as he entered the saloon. One shot felled Krug, and another wounded William J. Diamond, son of the warden of the civil prison in Raymond street, Brooklyn.

DOROTHY DIX

There Are No Fixed Rules on How to Catch Your Man, But Here Are Some Suggestions That May Help You Haul Him Into Your Net

DEAR MISS DIX—I have heard that a girl can marry any man she wants to if she goes about it the right way. What if he says he is going to be a bachelor? How can you make him change his mind? Will you please give me the rules by which you can get your man? ARTLESS.

ANSWER:

No less of an authority on women than Thackeray asserted long ago that any woman who didn't have a hump on her back could marry any man she chose. Recently I had this truth confirmed by a woman who told me of seeing a man enter a room whom she instantly decided to marry. She didn't know his name nor anything about him, but she said to herself, "There's my future husband," and started in pursuit of him. It took her three years to capture him, but she turned the trick at last.

So there's comfort for you. And encouragement. Furthermore, you need not be discouraged by the man's assertion that he is "agin" matrimony and intends being an old bachelor. Most men have made that promise to themselves. Observing the bondage of husbands of their acquaintance who had to punch the home time clock on the dot, or else produce a satisfactory alibi; who had to push the perambulator instead of playing golf on Saturday afternoons; who had to stand for nagging and curtain lectures; who had to see their money go for grocery bills and rents, imported hats and beauty parlors instead of in poker games and for new reels and fancy golf clubs, and they have said: "Marriage? Not for me. Wild horses couldn't drag me to the altar." But you will notice that most of those who were so insistent on retaining their freedom somehow lost it, and are trotting along in double harness.

How a woman catches her husband is her own trade secret that she never tells to any one. The greatest babbler on earth never reveals her method, so there are no fixed rules that any one can give you about how to do it. You have to figure it out for yourself, and your system must inevitably be based upon a study of the man. For not all men are susceptible to the same line of charms and what may be a sure-fire method with Tom might be a fizzle with John.

Of course, to begin with, you must be as good looking as Nature and good clothes permit, so as not to frighten your quarry away. Then you should have the proper background. A home, no matter how small, is essential. A man can always escape you in a hotel or restaurant, but when you've got him by your own fireside he is in your trap. "Will you walk into my parlor?" said the spider to the fly. And you remember the results. Public places start a man's feet to roaming. A home turns his thoughts to domesticity.

Much depends on a woman's approach to a man who is set and determined on remaining a bachelor. Go slow, because he is easily frightened off. Don't rush him or he is lost. If you ask him to call alone he will be filled with suspicion and decline, but you can lure him into little parties. You can ply him with attentions so incduously that before he knows t he will have begun to depend on you for making things pleasant and interesting for him.

If he is fond of good food your task is cmparatively easy. You have only to feed the brute. Get him into the habit of dropping in for some special dish that you aver you prepared yourself and you will soon have him eating wedding cake out of your hand.

Be a good listener. Lend him your ears while he tells you all of his troubles and boasts to you of all his triumphs. You yourself must be the judge of how much flattery he will stand for, but most men like it slapped on with a trowel. Anyway, when you have made him feel that in a dull and stupid world you are the only one who really appreciates how wonderful and witty and handsome he is, you've got him.

Make yourself necessary to him. Make your house the pleasantest place he ever goes. Your dinners the best he ever eats. Your company the most sympathetic he finds anywhere. Make him form the habit of going about with you. Then, suddenly, go off to Europe or to visit your sister in California and let him find out how much he misses you. That will bring him to the point.

The main things, however, is not to weary in well-doing. Keep on the job. Persistence will wear any man down. Keep as your example the lady who trailed her man for three years and finally captured him.

* * * * * * *

DEAR DOROTHY DIX—I am a man, but I think girls get a pretty bad break. A girl has a heavy date. She goes to the beauty parlor for a permanent and all the rest of the works. She paints, lipsticks, spends hours dressing up to look like a million dollars and the understudy of a cross between Venus and Ginger Rogers. And what does she get? A slick-headed, pimply faced, big-footed sheik in his everyday clothes. A young squirt that says: "Gee, you look swell!" and then changes the subject. And men will say: "To heck with taking girls out! It is too expensive." Why do the girls put up with it? Is it because they LIKE to be dressed up, or do they (Heaven forbid) see something attractive in these egotistical, self-centered, talk-about-my-job-or-nothing grass snakes known in biological circles as men? ONE OF THE REPTILES.

ANSWER:

As a wily old serpent you should know that your original ancestor was the cause of the first woman dressing up, and thereby atoned to her for getting her evicted from Eden. Hence ever since clothes have been women's chief interest and greatest job.

Of course girls dress up because they like to do it. Incidentally it adds a zip to it by making them more attractive to men, but they would do it all the same if there wasn't a man in creation and if they were alone in the midst of a desert with not even a snake to look at them. In proof of this you have onigy to observe that no woman can ever pass a mirror without stopping to gave in it. The most sublime expression of perfect self-satisfaction that is ever beheld on a human countenance you will see on the face of a girl who has just put a fresh coat of lipstick on her mouth, powdered her nose and regards the effect in the little looking glass in her vanity. Her expression is that of one who beholds a masterpiece without flaw or blemish.

DOROTHY DIX.

Copyright Ledger Syndicate.

The Examiner Home Service

Easy to Learn French—And Lots of Fun

Paris in the spring! Chestnut trees in bloom. Sidewalk cafes gay with chattering crowds.

Of course you'll be there, too, some ear. Don't go unprepared. If you speak French you'll have ten times the fun, make fascinating friends with simple phrases:

Voulez-vous diner ayec moi? (Will you dine with me?) Je serai enchante! (I'll be delighted!) Quel beau temps! (What lovely weather!) Mais j'ai faim! (My, but I'm hungry!)

And even if you don't go abroad right away, how many of these common French phrases do you know? You meet them every day.

1. hors d'oeuvre, 2. piece de resistance, 3. pourboire, 4. pot-au-feu, 5. savoir faire, 6. savoir vivre.

Check up on yourself here: 1. a relish, 2. main dish of a meal, 3. a tip (gratuity), 4. dish of broth, meat, vegetables, 5. tact, 6. good breeding.

Our 32-page booklet gives complete French pronunciation guide for a beginner, everyday grammar, conversation lessons—at home, shopping, travelling, in a restaurant.

Send 15c in coins or stamps for your copy of TEACH YOURSELF TO SPEAK FRENCH to Examiner, Home Service, Peterborough. Be sure to write plainly your NAME, ADDRESS, and the NAME of booklet.

The Stars Say . . .

By GENEVIEVE KEMBLE

For Friday, July 15.

According to important mutual aspects between the dominating planets, this may be a day in which social, educational, charitable, or public activities may take precedence over purely business or commonplace interests. There is an expansive and ambitious accent in the rather than in private enterprise. rahter than in private enterprise. Unless there be excessive or reckless expression of these, there is a prospect of increased prestige and popularity.

If This Is Your Birthday.

Those whose birthday it is may find themselves engulfed in a year in which the activities are exerted in the direction of public work, political, social, charitable, or else in the pursuit of private progress, rather than strictly business or workaday affairs. Wise indulgence, with proper restraints as to over-zeal or ambition in such channels, promises enhanced popularity and prestige.

A child born on this day may have an endowment fitting it for life in public service rather than in private gain. It should have a fine mind and kindly sympathetic nature, with a desire to help its fellows. This should assure it personal prestige and popularity, which it should wear with modesty.

PRACTICAL JOKER

AMHERST, N.S.—(CP)—Amherst police are seeking a "joker" who believes it is amusing to stretch a light wire across sidewalks between a tree and telephone pole in the residential streets.

BARCLAY ON BRIDGE

WRITTEN FOR THE EXAMINER

By SHEPARD BARCLAY

"The Authority on Authorities"

PERSEVERANCE PAYS

EVEN IF an opponent makes a slick play which seems to beat you out of a trick otherwise likely, you can sometimes get it back by persevering. In fact, you may wind up taking exactly the same number of tricks as if he had not done you out of one. A trick less in that suit can be offset by one just as valuable in another suit.

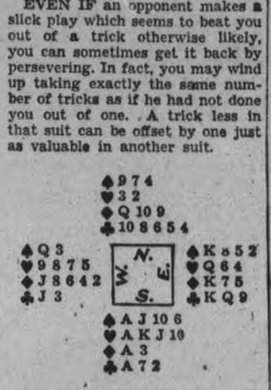

(Dealer: North. Neither side vulnerable.)

When North and East passed, South decided his strongest bid was 1-No Trump. In response to this, North bid 2-Clubs and South jumped to 3-No Trump.

West led the diamond 4 and declarer played the 9 from dummy. On this East played the 7, so that the 9 held. Had he played the K, South's A would have won and the diamond 10 could have been finessed. With that chance gone, declarer decided on the heart finesse, which worked. This was followed by the A, K and J of hearts. Now declarer led the spade J, which West won and led a club. South ducked the first round but won the second. Then he played a spade to the 9, which East won and cashed his good club. A diamond return gave South the remainder of the tricks.

* * *

Tomorrow's Problem

(Dealer: South. East-West vulnerable.)

With the diamond 3 led against South's contract of 3-No Trump, how should he proceed to make game?

Goodnight Story

By MAX TRELL

Knarf ran around the shrubs which grew about the edge of the frog pond on the other side of the garden wall. His sister, Hanid, ran right after him.

Where were they going? Well, you see, the frogs who lived in the pond were having a picnic. And Knarf and Hanid, who were the shadows belonging to two children and not real children themselves, heard the grandfather of all the frogs announcing lunch.

The Grandfather of all the frogs was sitting on the biggest rock.

"Lunch! The frogs are going to eat their picnic lunch!". Knarf shouted to Hanid. "We'll help them eat it. Hurry!"

When they reached the other side of the shrubs, sure enough, there they saw all the frogs, the big ones and the little ones, all sitting on little rocks just beyond the edge of the pond where the cat-tails were growing out of the water.

The grandfather of all the frogs was sitting on the biggest and highest rock. "A-hem," he croaked when he spied the two shadow children. "What do you want down here in our pond?"

They Heard Him.

"We just heard you say it was time to have your picnic lunch. We'd like to have some, too, if there's enough. Hanid isn't very hungry. But I am."

The grandfather of all the frogs gazed at Knarf through his spectacles for a moment or two in silence.

Then all at once the old frog croaked, "A-hem, a-hem, a-hem! Of course you can stay with us for lunch. Take your place on a rock. Pick anyone you please. If you're ready, then begin to eat. Eat as much as you can."

Knarf glanced around at the other frogs. He didn't see any lunch being served at all. The only thing he saw was that each frog was opening its mouth and snapping out its long tongue at each fly that happened to fly past.

Oh, how disappointed he was to learn that that was the lunch that the frogs were eating! He sprang back off the rock and hurried home with Hanid. But Hanid laughed. "That's what you get for going to a frogs' picnic," she said.

(Copyright, 1938, K.F.S., Inc.)

DIES AT 115 YEARS

KINGSTON, Jamaica—(CP). — Believed to have been the oldest resident of Jamaica, Mrs. Dorothy Frances of Maison Run died at the age of 115 years. She lived 15 years in slavery.

SUMMER DESSERTS the Easy Way

Get time off from the kitchen by making these quickly prepared and delicious desserts with Canada Corn Starch . . rich, inviting custard cups, cool, smooth blanc manges and appetising frozen desserts. Everyone loves these wholesome warm weather treats, certain to please because Canada Corn Starch never varies in fineness and smoothness. Ask for it by name.

CANADA CORN STARCH

A product of The CANADA STARCH COMPANY, Limited also manufacturers of the old favorite BENSON'S CORN STARCH

SCOTT'S SCRAP BOOK —By R. J. Scott

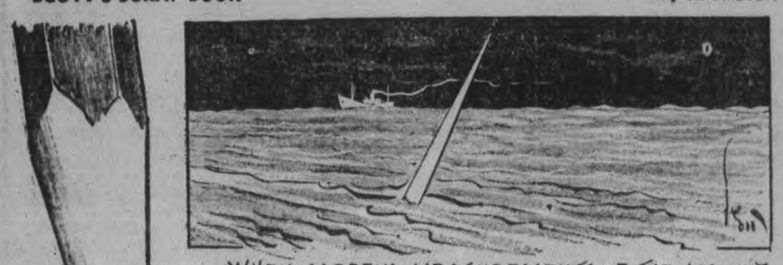

WHEN CAREFUL MEASUREMENTS OF THE AMOUNT OF WATER FLOWING THROUGH THE FLORIDA STRAITS WERE MADE NEARLY FIFTY YEARS AGO, LIEUT. PILLSBURY OF THE NAVY FOUND THAT THE GULF STREAM FLOWED FASTER WHEN THE MOON WAS LOW IN THE SOUTHERN SKY, WHILE A HIGH MOON PULLED ON THE NORTH ATLANTIC WATERS, AND PARTLY HELD BACK THE GULF STREAM — ASTRONOMERS ARE NOW USING THESE MEASUREMENTS TO TEST NEW THEORIES AS TO THE CAUSE OF THE EARTH'S LENGTHENING DAY

COPYRIGHT, 1938, KING FEATURES SYNDICATE, Inc

THERE ARE OVER 1,200 SPECIES OF TERMITES IN THE WORLD—DURING A RECENT SUMMER TERMITES ATE A. ENTIRE SCHOOL LIBRARY IN SOUTH CAROLINA

NEW STAMPS OF SPAIN'S INSURGENTS CARRY THE PORTRAIT OF GENERAL FRANCO

SPRINGS OF SAND-SPIRALS OF CLEAR QUARTZ ARE REPLACING STEEL AS THE SPRINGS USED FOR ACCURATE WEIGHING IN CERTAIN RESEARCH LABORATORIES—SUCH SPRINGS CAN BE STRETCHED TEN TIMES THEIR ORIGINAL LENGTH AND RETURN EXACTLY—A STEEL SPRING WOULD BE PERMANENTLY LENGTHENED BY SUCH A PULL

OUR BOARDING HOUSE —with Major Hoople

Eden Attends Fourth of July Fete

Anthony Eden, former Foreign Secretary of Great Britain, was guest of honor at the fourth of July dinner given on that anniversary by London's American Society. Ambassador Joseph Kennedy, just returned from the United States, was also honored. The "Lions" of the occasion are pictured together.

Post Held By General Ormond Is Abolished By Cabinet

Inspector Dawson Also Moved

G. E. Shortt of Ottawa Appointed To Succeed Dawson As Inspector

OTTAWA, July 14 — (CP) — An Order-in-Council abolishing the position of Superintendent of Penitentiaries was made public Wednesday by Acting Justice Minister Cardin. It will be effective in a month and will remove from public service Brigadier-General D. M. Ormond, whose dismissal was recommended by the recent Royal Commission on Penitentiaries.

No provision has been made for his successor, but it is assumed this will be cared for in the appointment of a temporary Commission.

Inspector J. D. Dawson, one of the three inspectors attached to the Penitentiaries Branch, was transferred to the office of Controller of Revenue, and George E. Shortt of Ottawa appointed in his place.

Criticized by Probe.

Mr. Dawson also came under the criticism of the Royal Commission, which found he did not have "the capacity or temperament to fulfil this important office" and recommended his transfer to another branch of the Government service.

The Royal Commission recommended supervision of Canada's penal system be placed in the hands of a three-man Commission, and legislation to that effect was presented near the end of the parliamentary session which ended July 1.

It passed the House of Commons, but was killed in the Senate, where it was declared insufficient time had been allowed for studying the report.

At that time Justice Minister Lapointe declared defeat of his bill would not prevent the department proceeding with reorganization of the Penitentiaries Branch as far as possible without enabling legislation.

When Mr. Lapointe returns from his holiday late this month he is expected to make an announcement covering the Government's proposed procedure pending reintroduction of legislation at the next session of Parliament.

Mr. Shortt, who is about 45 years old, is son of the late Adam and Mrs. Shortt of Ottawa and was one of the expert assistants to the Royal Commission. Previously he had been doing special work for the Labor Department. He is a graduate of Queen's University, where to took his arts degree, holds a doctorate of philosophy from the University of Michigan, at Ann Arbor, and is a master in library science of McGill University.

Appointed in 1932.

General Ormond was appointed Superintendent of Penitentiaries in 1932. He was formerly District Officer Commanding in Calgary and had a distinguished career in the Canadian Expeditionary Force to France.

When the penitentiary legislation was before the House of Commons during the last days of the session, Opposition Leader Bennett made a spirited defence of General Ormond, claiming that he had been condemned by the Commission on the evidence of convicts, and had not been given a proper hearing or access to the evidence adduced against him.

The conclusion of the Royal Commission with respect to General Ormond was that he had "displayed great diligence in exhaustive attention to a multitude of details, but he has, in the opinion of your Commissioners, failed to grasp fundamental principles so essential in the performance of the important executive duties connected with the office of Superintendent. He has completely lost the confidence of the staffs of all the penitentiaries and, without this, no Administration can succeed."

Weds Banking Scion

York night club and more recently member of a London dancing troupe, 19-year-old Pauline Spiak, was married to 19-year-old Vivian Ostrer, scion of a famous British banking family, in London recently. Mark Ostrer, father of the groom and chairman of Gaumont-British films, is reported to have approved of the marriage.

There's a Good Reason You're Constipated!

When there's something wrong with you, the first rule is: *get at the cause.* If you are constipated, don't fiddle around with makeshift remedies. Find out what's giving you the trouble!

Chances are it's simple if you eat only what most people do: meat, bread, potatoes. It's likely *you don't get enough "bulk."* And "bulk" doesn't mean a lot of food. It's a *kind* of food that isn't consumed in the body, but leaves a soft "bulky" mass in the intestines and helps a bowel movement.

If that fits you, your ticket is a crisp crunchy breakfast cereal—Kellogg's All-Bran. It contains the "bulk" you need plus the great intestinal tonic, vitamin B_1.

Eat All-Bran every day, drink plenty of water, and just watch the old world grow brighter! Made by Kellogg in London, Ont.

Every Day Is Somebody's Birthday

HAVE you goods in your store that would make appropriate birthday gifts? Then take space in your daily newspaper from time to time to tell the public about them. Get people to think of your store as the place to come to for birthday suggestions and gifts. Husbands, wives, fathers, mothers, brothers, sisters are generally willing to pay a little extra for birthday presents—and this market is well worth cultivating with warm, bright, "human" advertisements.

This advertisement was prepared for the Canadian Daily Newspapers Association by the James Fisher Company, Limited.

Millbrook Society Plans Rockery

(Examiner Correspondence.)

MILLBROOK, July 14. — The Horticultural Society held a meeting in the Town Hall on Tuesday evening, with a fair attendance, and the president, Mrs. Charles Thorndyke, in the chair.

After discussion it was decided to buy bulbs for fall planting, through C. A. Cruikshanks, Toronto, who imports direct from Holland, and any of the public desiring to secure same may do so through the Horticultural Society.

A list of names was given the directors that they might individually contact the members with a view to the sale of bulbs. The order must go in during August, to have the bulbs arrive in time for the fall planting.

It was also decided to have Mr. Cruikshanks here in September, to give a lecture on some phase of horticulture, illustrated by colored slides.

The invitation from the sister society at Peterborough to attend the rose show there on July 15 and 16 in the gardens of Mr. and Mrs. J. A. Smith, 151 Benson Avenue, was accepted, and as many as possible of the members will motor in for this privilege. The newest and best types of roses and lilies are cultivated in the garden of the president of the Peterborough Horticultural Society, and will be seen under actual growing conditions.

Mr. and Mrs. G. F. Harrington and Mr. and Mrs. T. A. Campbell were appointed a committee to go to Orono and arrange for trees which are to be planted along the school hill, securing information as to the best kind to choose and prices of same.

H. A. Kerr addressed the society regarding a rockery for the school hill, in which he is deeply interested, asking for the co-operation and backing of the Horticultural officers and members, and was assured every assistance possible will be given the project.

A general discussion of various phases for still further beautifying the community closed the meeting.

An Asbestos Find

SIMCOE, Ont., July 14 (CP). — Wallace Haviland, former Delhi district farmer, returned recently from northern Ontario and told friends here of searching for a certain kind of gravel in the north. Over a wide area all he could find was a strange substance he had never seen before. He took it to a geologist and was informed he had made a rich find of asbestos. Haviland said mining men told him his claims 260 miles nor of North Bay constitute one of the richest asbestos prospects on the continent.

HIGHER WAGE IN CITY

The new wage bill fixing minimum wages for public works made the minimum for Manila 25 per cent higher than for the provinces.

Air Minister Greets Cup Winner

Sir Kingsley Wood, Britain's Air Minister, is shown as he presented the King's cup to Alex. Henshaw, 24-year-old racing pilot, who averaged 236 miles-per-hour in the 1,000-mile King's cup race at Hatfield, Eng. Henshaw won the premier English air race while competing against some of England's ace pilots.

Lindsay Man Jailed For Beating Up Son

(Examiner Correspondence.)

LINDSAY, July 14.—A bloody battle between father and son was waged in a Queen street home Tuesday night, and as a result Bess Abercrombie is in jail facing charges of being intoxicated and assault on his son, Roy, occasioning actual bodily harm. The latter is in the Ross Hospital in a rather serious condition. According to the police they have been called to the home on several occasions lately when trouble was caused. Tuesday night, however, the climax came. The son on his return home, it is alleged, entered into a discussion with the father. An altercation followed, and the father picked up a milk bottle and hurled it at his son. Neighbors called the police and Constable Simnett hurried to the home. He found Roy Abercrombie lying on the floor in an unconscious condition and his face and clothes covered with blood. He was conveyed to the hospital in an ambulance. The father, who bore marks of the affray, was arrested.

Mr. and Mrs. Sam Howard, of Toronto, are in the Ross Hospital, following an accident a mile north of Minden on Tuesday night, when their car left the highway. The couple sustained broken ribs, laceration of the head, and Mr. Howard also suffered a fractured limb. Provincial Constable Taylor, of Minden, is investigating the accident.

Clifford Hollywood, aged eighteen, has been picked up by the police of Beaverton, and is being held until further information is secured concerning his career. The youth, it is alleged, had stolen a rifle, and had been entering cottages at the lake as well as two residences in the village.

Little Kay McNeil, aged five, of Fenelon Falls, was viciously attacked by a collie dog in that village on Monday. The animal sprang at the child's face, biting her on the jaw. She was also bitten below the eye and had a number of scalp gashes. Mrs. John Barribal, of Verulam, was also attacked by a dog when she was locking it in the barn. It suddenly leaped at her throat, knocking her to the ground. Her face, neck and ears were lacerated and her arms badly clawed.

Preston Pennock, of Verulam, was badly injured on Monday. A team of horses attached to a rake took fright and ran away, throwing him off. His right leg was broken above the knee and he was also badly shaken up.

2 Golf Clubs Fined

KITCHENER, Ont., July 14 (CP) —Two golf clubs here were fined $50 and costs each for operating slot machines on their premises ,Westmount Golf Club and the Grand River Golf Club pleaded guilty to charges of keeping a common gaming house.

FOR FREE ADVICE About Your Canary WRITE!

Any questions regarding Dick's welfare gladly answered by the Clinic without charge. 74

BROCK'S BIRD SEED and TREAT containing YEAST

DELICIOUSLY COOLING

'SALADA' ICED TEA

RECIPE FOR ICED TEA: Use 6 heaping teaspoons of "SALADA" black tea; brew tea in one pint of fresh, boiling water for six minutes, strain, and pour liquid into a two-quart container. While hot, add: 1 to 1½ cups of granulated sugar and juice of 2 lemons, strained. • Then shake or stir contents well, until sugar is fully dissolved. Fill container with cold water. DO NOT ALLOW TEA TO COOL BEFORE ADDING THE COLD WATER: otherwise, liquid will become cloudy. • This is now ready to serve in tall glasses with chipped ice or cubes. A slice of lemon may be added if desired. • The above will make two quarts of iced tea, or 7 tall glasses.

SAVE in this GREAT MID-SUMMER SALE

Men's and Young Men's Suits
Plain and fancy backs
Tropical Woresteds—Tweeds
etc. A feature Value 14.95

Men's and Young Men's Suits
Single and Double
Breasted Styles
High Grade English Worsted 19.50

MEN'S PANAMA HATS
Showerproof
Washable
Reg. to 2.50 .... 1.89

MEN'S STRAW HATS
Reg. 1.00
To clear 79c

MEN'S STRAW HELMETS
Enamel
Finish 35c

MEN'S SUMMER SLACKS
Tropical Worsted, Tweed, Flannel
Values from 3.95 to 4.50
To clear 3.49

MEN'S WASH PANTS
Zero Shrunk
Printed Patterns 1.59
Woven Patterns 2.95

MEN'S ALL WOOL BATHING TRUNKS
98c 1.39 1.89

MEN'S BROADCLOTH SHIRTS
Arrow, Tooke, B.V.D. Every shirt reg. 2.00 value. To clear 1.79

MEN'S BELTS
A wide range of fancy and plain belts to choose from 49c

Men's Silk Braces
Extra Value 49c

MEN'S POLO SHIRTS
Dozen's to choose from
Reg. 75c value 49c

MEN'S BROADCLOTH SHORTS
Balloon seats
Reg. 50c value 39c

MEN'S FUR FELT HATS
Regular and Summer Weights 2.49
Our 2.95 and 3.50 Line to clear

MEN'S ALL WOOL SLEEVELESS PULLOVER SWEATERS
Reg. 1.95 ..... 98c

MEN'S BROADCLOTH PYJAMAS
Reg. to 2.00
To Clear 1.49
Reg. to 3.95
To Clear 2.49

MEN'S TERRYCLOTH PULLOVER SWEATERS
And Fancy Knit Polo Shirts
Reg. 1.00
To Clear 89c

Extra Pants Free With Every Ascot or Firth Tailored To Measure Suit

MEN'S FINE HOSE 25c
Silk and Lisle and fine combed Cotton in fancy patterns. 5 Pair 1.00

BOYS' ANKLE SOX 15c AND 25c

BOYS' COTTON GOLF SOX
Lastex Top
Knee Length 25c

SLEEVELESS PULLOVER SWEATERS
One lot
Boys' and Men's 49c

MEN'S ANKLE SOX
Silk and Lisle
And all Wool 35c
3 PAIR 1.00

MEN'S ANKLE SOX
All Silk
And All Wool 49c
2 PAIR 95c

BOYS' WHOOPEE PANTS
High Grade
Cotton Twill 98c

BOYS' POLO SHIRTS
1 Lot
To Clear 39c
1 Lot
To Clear 69c

BOYS' SHORTS
Cotton Twill
Pre-Shrunk
Extra Value 69c

BOYS' BROADCLOTH SHIRTS.. 75c

BLOUSES 59c

MEN'S SILK TIES
Plain Shades, Polka Dots and dozens of Summer shades ... 49c
2 FOR 95c

MEN'S SILK TIES
Extra Special
Value 25c

BOYS SMART SUMMER TIES
35c Value
To Clear 25c

The V. A. Selkirk Men's Shop, 325 George St. Phone 2395

PERSONAL AND SOCIAL

Miss Lois Meyers is vacationing at her home in Campbellford.

✧ ✧ ✧

The Misses Jerry Hogan and Annette Shevlin are spending their holidays at Thurstonia.

✧ ✧ ✧

Mrs. T. W. Sexsmith and her daughter, of 16 Cricket Place, are visiting friends in Toronto this week.

✧ ✧ ✧

Miss Laura Marie Armstrong of Chamberlain street is visiting this week with Lindsay friends.

✧ ✧ ✧

Miss Jessie Cooper of Wolfe Island is spending some time with Mrs. Geo. Kingston of Campbellford.

✧ ✧ ✧

Mr. and Mrs. Fred Hill and son Donald of Rochester, N.Y., are the guests of Mrs. Hill's parents, Mr. and Mrs. D. Campbell of Westcott street.

✧ ✧ ✧

Mr. and Mrs. Gordon Hill of Rochester, N.Y., are visiting at the home of Mr. and Mrs. G. Sisson of Prince street.

✧ ✧ ✧

Mr. and Mrs. R. H. Collingwood of 387 Downie street are holidaying at their cottage on Windermere Lake, near Wilberforce, Ont.

✧ ✧ ✧

Recent guests with Mr. and Mrs. J. Weymark at their Round Lake cottage "The Cedars," were Joseph Graeber and daughter Jeanette of Buffalo, Mr. and Mrs. John Brown, and Mr. and Mrs. Grant Rightmeyer, Sherbrooke street.

✧ ✧ ✧

Mrs. E. N. McWilliams, Water street, is visiting with her son and daughter-in-law, Mr. and Mrs. B. McWilliams of Montreal.

✧ ✧ ✧

Miss Edith Stillman, Miss K. O'Shaughnessy and Miss Dorothy Bullent of Campbellford are taking summer courses in Toronto.

✧ ✧ ✧

Mr. Norman Hunter of Toronto has been visiting with his parents, Mr. and Mrs. R. Hunter, of 548 George street.

✧ ✧ ✧

Misses Margaret and Clare Major of Ottawa are summering at Trent River, guests at "Maple Inn," Cook Cottage.

✧ ✧ ✧

Miss Yetta Fine, daughter of Mr. and Mrs. Nathan Fine, 197 Rink street, celebrates her fourteenth birthday today.

✧ ✧ ✧

Mrs. T. H. Bullied of Toronto has returned home after visiting with her sister, Mrs. G. A. Lee of 175 Edinburgh street.

✧ ✧ ✧

On Friday the Kawartha Golf Club Ladies' team are planning a friendly return match with the Lindsay Ladies, who were guests here last week.

✧ ✧ ✧

Mr. and Mrs. J. W. Richmond and sons, James and Hugh, and Mr. and Mrs. A. W. Archibald of Chamberlain street, are visiting at Wildwood, N.J., and Philadelphia, Penna.

✧ ✧ ✧

Mrs. G. L. Govin and two children Mercedes and Edward, and Mrs. Richard White of New York city, are guests of the former's sister, Mrs. Wm. Moher, Caddy street.

✧ ✧ ✧

Miss Jessie Lines, McDonnel street, and Miss Margaret Vincent, Harvey street, returned to the city yesterday after spending the past week with friends in Toronto.

✧ ✧ ✧

Mr. and Mrs. Carlyle Ferguson of Rogers street, and Miss Marie Ferguson of Euclid avenue, are enjoying a delightful motor trip through the Adirondacks, and plan to return by Montreal.

✧ ✧ ✧

Miss Helen Andrus, 129 Sutherland Place, and her sister, Mrs. Kenneth Marriott of Toronto, are spending this week at Swastika Hotel, Thurstonia Park, Sturgeon Lake.

✧ ✧ ✧

Mr. and Mrs. John Allen, Weller street, are leaving today for a month's vacation to be spent in Poughkeepsie, N.Y., and in Nutley, New Jersey, where they will visit their son, Mr. Fred J. Allen.

✧ ✧ ✧

Mr. and Mrs. A. Sheel, Mr. and Mrs. E. J. Watson and their son Jim, of Toronto, were guests this week of Mr. and Mrs. Fred Bissonette, River Road. Six-year old Jim took back with him a four-lb. bass which he had caught in the Otonabee river.

✧ ✧ ✧

Camp Inglestane, the Y.W.C.A. Camp situated on Stoney Lake, has an excellent staff this year, and girls are attending from many outside points, as well as Peterborough. Miss Christina Gardiner of Atherley, Orillia, is camp director; Miss Joan Ottowell, camp counsellor; Miss Hilda Bell, camp nurse, and Mrs. M. Peace, the competent and popular camp cook, are all from Peterborough.

✧ ✧ ✧

Recent guests at "The Maples," Lakefield, include: Mr. and Mrs. S. McCallen, Mr. and Mrs. E. Dennison, Mr. and Mrs. G. Anderson, Miss Margaret Brown, all of Toronto; Mr. W. R. Bird, Belleville; Mr. and Mrs. George Ledger and family, Dundas, Ont.; Mr and Mrs. J. Kilbourn, Weston; Mr. Wray Hinan, Galt; Mr. and Mrs. S. Johnson and Mr. E. Johnson, Lansing; Mr. and Mrs. C. M. Powell, Akron, Ohio; Mr. and Mrs. G. Fabian, Mr. James McKean, Miss Ann Cork and Mrs. A. Cork, all of Toronto.

✧ ✧ ✧

Is Entertained At Charming Showers

Mrs. Martin Guerin, who before her marriage in the Church of the Sacred Heart Monday, July 11, was Christine Rivard, daughter of Mr. and Mrs. Joseph Rivard, Perry street, has been entertained at several charmingly arranged showers recently.

Miss Mary Kerr, Miss Anne Rivard and Miss Irene Guerin were hostesses at Miss Guerin's home, Park street, for a miscellaneous shower; Mrs. Leo Fontaine, Lansdowne street, gave a delightful miscellaneous shower for the bride; and Mrs. L. Heath of Perry street entertained friends and neighbors, when the bride was presented with an Italian lace table cloth and a wool blanket.

✧ ✧ ✧

Showers For July Bride-elect

Miss Mildred Purdy, whose marriage to Mr. Gordon Marshall will take place on Saturday, was guest of honor at two delightful occasions recently.

Miss Cora David and Mrs. David Tucker, at Mrs. Tucker's home at 634 Downie street, were joint hostesses at a miscellaneous shower given in her honor, when an amusing feature of the evening was a mock wedding ceremony by four of the girls. Daintily wrapped gifts piled high on a decorated wagon was drawn into the room by Master Vaughan Tucker.

Guests included: Mesdames Kennedy, Widdon, Tucker, Purdy, Millen, Beatty, Harris and the Misses Evelyn Magee, Vera David, Leta Ruth, Lenore Lewis, Mildred Purdy, Zetta Davis, Barbara Pearson, Cora Davis, Ethel Wilson, Helen Coveney and Marjorie Frankish.

Mrs. Jack Donaldson, Downie street, entertained a number of friends and associates of the bride-elect from the C.G.E. Induction Motor Winding Department, when a miscellaneous shower of many useful gifts was presented Miss Purdy, including a Kenwood blanket from the Department. Dainty refreshments were served at the close of the evening by the hostess.

✧ ✧ ✧

Much Fun Caused By a "Pocket Turn-out"

Much fun can be had at a party by a "pocket turn-out," when the men are requested to stand round a table and empty their pockets, placing the contents before them. The object is to see who will have the most interesting article, and who will have the greatest number.

The women count the articles and decide upon the most interesting collection. The men, of course, should know nothing about the stunt in advance. (The game may also be played with women's bags!)

✧ ✧ ✧

Woman Too Aggressive To Be Popular

"Few women reach the top of their professions because they are too aggressive to be popular."

That was a woman speaking—Miss H. M. Cross, first woman member of the British Bar Council.

"This aggressiveness emerges in several ways," she told the British Commonwealth League conference in London.

"It shows itself in the feminist, the over-manly woman, and the one who relies solely on sex appeal."

Striped and checked cotton shirtings are satisfactory and chic for golf, tennis or spectator sports dresses.

We Noticed

...someone wearing a suspender skirt in pale gray lightweight woollen with a scroolgirl blouse of white batiste.

✧ ✧ ✧

...a young lady on George street wearing a simply tailored white frock which had a two-tone scarf of navy and red dotted with white, and matching girdle. Her shoes of white and navy were perfect accompaniments.

✧ ✧ ✧

...fluffy little sweaters of Angora and wool are going places on vacation this summer, topping sports skirts or frocks, and, abbreviated and buttoned down the front, worn over simple summer dance dresses.

London Tan and White Twin Print

A London tan and white twin print suit in silk chiffon and crepe suitable for an afternoon wedding costume. A fitted, short-sleeved coat slips over the matching crepe dress.

The white is repeated in the very short suede gloves, and the hat, ever so fetching, recalls a Watteau painting. Tiny flowers and ribbons trim a Milan straw veiled in color. Shoes and bag of London tan calf.

This costume would also be smart in gray with a gaily colored hat.

JUST BETWEEN US WOMEN

"The more kinds of people you see, and the more things you do, and the more things that happen to you the richer you are. Even if they are not pleasant things. That's living."

—Edna Ferber.

Dear Friends:

So many complain of an empty life, but they do nothing to fill it. Now there is a busy loneliness, and an empty kind. I choose to be busy with hands and brain, rather than sit with my hands folded, but every so often I must sally forth and mingle with my kind.

Supposing a person has an unpleasant experience, maybe someone wasn't as kind as they might have been, maybe their clothes did not suit them as well as those they saw on other people. Does that mean they should stop going out, or shun meeting people? Assuredly not.

Every little happening that comes along should make life fuller, more interesting. Shutting yourself away from contact with your fellow-men and women will only turn your eyes inward, so that you magnify every little hurt, take everything said as aimed at you, and go sour on the world, as you think the world has gone sour on you.

Even the grass that is trodden underfoot springs back again. Are you then not as good as grass? Have some resiliency, some spring in you, so that you do not let trifles get you down. You may say, "Oh but, Roberta, it wasn't a trifle. It was very important to me."

But why was it so very important? There are other pople in the world, the person involved might have been under a great strain, in fact a hundred and one things could have contributed to this hurt which made you shut yourself inside four walls and brood.

And, of all the curses on earth one of the worst is in letting ourselves brood. Take the thing out and look at it. It was a trifle until you brooded, now wasn't it? Yet, because of it you are keeping yourself from rich experiences in meeting other people. How foolish.

A great many things would dissolve into thin air if they were brought out into the light of day, just as the sun dissolves the mist of the mountains.

Just the other week, I was sashaying downtown and saw a friend approaching, so got my mouth all ready to smile, when she sailed right by, so I had to wipe the smile right off, and went on feeling quite disgruntled and annoyed.

Then I began to reason with myself like this: "Is she so very important to your happiness that just because she did not smile you must let yourself get all cast down? Myself said, no, but what ailed her, it wouldn't have hurt to smile." Well I kept on like that, quite oblivious of anyone about me, until a voice hailed me saying, "Oh, so you weren't going to speak today?"

Here, in my preoccupation over a fancied slight, I was doing the very same thing I was annoyed over, so I stopped with my second friend, told her about it, and we had a good laugh which did us both good, for she had done the same herself, in thinking she was slighted.

How many heartaches could be avoided if we weren't so darned self-conscious, if we did not take things so seriously. And the funny thing about my friend passing me was when she phoned and told me of something that had been bothering her, and how she had gone downtown and did not see a soul, in fact she had looked all over for me, but did not meet up with me. See what I mean?

And a lot of the things that cause us to shut ourselves away from contact with others, would be found to be quite as trivial if we were honest enough to examine them. So, don't bury yourself while you are alive, for you will be a long time dead as it is. Get all the fun and pleasure you can, and if you get a bump, laugh it off quickly.

Your Friend,
ROBERTA.

Faithful Skin Care Pays Double Dividends

Exposure to the sun and wind and to the water when you swim all tend to make the skin tough and leathery. Don't let your complexion pay the price of neglect when you can so inexpensively keep it soft and lovely. Just a little faithful care, several good creams and a skin tonic, and you will find that the few minutes you spend on your skin each day will pay double dividends in complexion beauty.

First, as has been repeatedly advised by all beauty experts, be sure your skin is absolutely clean. Not long ago an article appeared in a woman's magazine denouncing the cream cleaning system and advising girls to go back to the methods of grandmother's time when a thorough cleansing each day with good castile soap was all the beauty care thought necessary. However, the writer advised her readers to follow the soap and water treatment by a careful cleansing with a good cream to remove all traces of dirt which may have worked its way into the pores. After the cream has been removed, good skin tonic was advised, which could be followed, if you wish, by your own favorite skin food. This method sounds very sensible to us, although we know lots of girls who prefer to stick to their creaming methods, and who look dismayed when soap and water is mentioned.

Whatever routine you choose to follow; whatever method you feel is the proper one for your skin, stick to it. Never yield to the urge to tumble into bed with your evening's make-up still on, however late the hour or weary the feet.

One beauty expert tells us that seven minutes a night is sufficient for everything from cleanser to nourishing cream, and that this brief "daily dozen" is much more effective than prolonged massage erratically performed. Of course, if your skin is a difficult one, or has been rendered such by over-exposure a little more time should be allowed, but regularity of routine is what we are attempting to stress. It is infinitely more beenficial than several nights' neglect followed by a beauty parlor facial.

Start now to give your skin regular daily care; make a rite of your ritual, and it will become as much habit to you as cleansing your teeth or brushing your hair.

WOMEN POLICE IN INDIA

CAWNPORE—(CP).— First time women have been enrolled for police duty in India, smartly clad policewomen were placed to deal with girl strike pickets who by prostrating themselves in front of mill gates held up the industries.

Shopping With Our CANDID CAMERA

Trudging the town for a smart and practical vacation wardrobe, we discovered an inspiring variety of cool, easily packed dresses at the Lyda Telford Specialty Shoppe. Everything was here...lovely knitted suits, gay cotton evening frocks, beautifully cut white coats, and... surprise...their July sale is in full swing! If you are looking for clothes to make your wardrobe...and your budget...perk up, try the Lyda Telford Specialty Shoppe first!

✧ ✧ ✧

Hats for youth, for swagger, for chic with a dash of flattery, whatever your type, Olga Haskill has your number. She has styles for business, for sports, for garden parties, for travelling...and the new doll-hats everybody's talking about are on order! A stroll through her shop is an inspiration, and if you purchase a new hat there you can be assured of admiring glances wherever you go.

✧ ✧ ✧

Don't let the wind and water, swimming and active sports get the best of your hair. Visit Madame Merriam's Beauty Salon at 181 Charlotte street this week and get your permanent without fail. It's the only insurance against straggling ends...the only way to have your hair always attractive. Your choice from $1.50 to $7.50. Phone 1182 now, the Madame Merriam Salon, for an appointment and be free from hair worry during your vacation!

Community Plate

FAMOUS GROSVENOR DESIGN

1/2 OFF OPEN STOCK PRICE

26-PIECE SERVICE for 6

$19.75

Regular Open Stock Price $39.50

Also 34-Piece Service for 8

$25.00 *Regular Open Stock Price* $50.00

ALSO INDIVIDUAL PIECES

WHILE THE QUANTITY LASTS

PAY ON BUDGET TERMS

Schneider Bros.

JEWELLERS

George St. Tel. 540

The Examiner's Needlework Pattern

Here's up to the minute style in glove crochet that's easy to do! Front and back, each crocheted lengthwise in easy stitches— inexpensive to make — the smart stripes on the dark ground flattering to the hand. Pattern 1813 contains directions for making the gloves in small, medium, and large size (all in one pattern); an illustration of them and of stitches; materials required.

Send 20 cents in coins or stamps for this pattern to Examiner, Needlecraft Dept., Peterborough. Write plainly PATTERN NUMBER, your NAME and ADDRESS

"Tintex Color Remover is a real money-saver!"

"SO MANY of my Spring dresses were fine for Summer wear—but their colors were not stylish. So I just removed the old dye with Tintex Color Remover and used your Tintex Tints to give them new light colors. What a saving!" Do the same!—on apparel and home decorations. *Easy*. Done in a jiffy! perfect results! Used by millions of women! Start *today!*

Try the marvelous, new TINTEX CURTAIN ECRU —it works miracles on faded curtains!

48 other brilliant, long-lasting colors at DRUG STORES and NOTION COUNTERS

$3 *Value for only* 75¢ AND TWO TINTEX BOX-TOPS

A HAND-COLORED MINIATURE OF YOURSELF IN A 24-KT. GOLD-PLATED FRAME. Practically a Gift—to encourage you to try TINTEX. Just send *two top-flaps* from any TINTEX boxes (*Gray Box, Blue Box, Curtain Ecru, Color Remover*, or *Whitex Bluing*) and 75¢ IN COIN with *any* size snapshot or negative. Your miniature, and original, will be mailed, postpaid, within 10 days.

SIZE—3¼ in. x 4¼ in. For a Limited Time Only

Send to—TINTEX PREMIUM DEPT., Box 1650, Place d'Armes P.O., Montreal, Que.

Tintex World's Largest Selling TINTS and DYES

2,000 Pounds Only

FIRST GRADE—CREAMERY BUTTER LB. - 25c

PURE LARD - - 2 lbs. 25c

CORN, PEAS and TOMATOES - - 3 tins 25c

FRESH FRUIT & VEGETABLES

Raspberries ... pt. 10c
Cabbage, Beets and Carrots ... 5c
Home Grown TOMATOES 2 lbs. 25c
New Potatoes ... pk. 25c
BANANAS Golden Ripe 3 lbs. 18c
BLUEBERRIES Quart 19c

AYLMER SWEET PICKLES - 13 oz. jar 15c

LIBBY'S Spaghetti 27-oz. tin 15c
Pineapple Juice 2's squat 14c

AYLMER CHOICE TOMATOES - 2 No. 2½ tins 21c

CLARK'S Tomato Juice 1's 5c; 2's 2 - 25c
Jam Jell For Perfect Jams and Jellies 23c

PAROWAX - - 2 lbs. 25c

LYONS' BLUE LABEL HALF POUND NET WEIGHT TEA
Yellow Label ... ½ lb. 29c
Blue Label ... ½ lb. 34c
TAPIOCA 3 lbs. 25c
CHOCOLATE MARSHMALLOW BISCUITS 2 lbs. 29c

CHRISTIE'S Deluxe Cake
At your request this Special is repeated. It is another Christie Layer Cake of the highest quality, covered with a delicious chocolate frosting, decorated by hand with a white border icing ... 25c
1 lb. 43c O-Cedar Refined Paste WAX

LUXURA TEA - - ½ lb. pkg. 25c

Old Dutch 2 cans for 19c
GOES FURTHER—DOESN'T SCRATCH
ASK ABOUT AMAZING OPPORTUNITY TO SECURE WM. A. ROGERS A1 PLUS QUALITY SILVERWARE

Haboco Stores

Superfluous Hair
On Face and Moles
Completely, Permanently, and Painlessly Removed by Electrolysis. Hydro Bacu Facials. For appointments 'Phone 962, or write
MRS. MARIE MURDUFF
409 Wolfe St.

REDUCTION IN BOYS' WASH SUITS, SUN SUITS AND GIRLS' PRINT DRESSES
Hemstitching Done While You Wait
W. PHILLIPS
174 Hunter W.
Phone 1915W

For Real Hot Weather Specials

GEO. P. BROOK & SON

MEAT Cut Rate Butchers 168 CHARLOTTE ST. Phone 2502

WITH FRESH MEAT ORDER NO. 1 GRADE
Creamery Butter - - lb. 25c
1,000 LBS. WHOLE or HALF—NO. 1 QUALITY
Shankless Smoked Picnics - 24c
500 LBS. Piece Sliced
Peameal Back Bacon - 29c 32c
STEAKS or ROAST
Round, Sirloin, Wing - 22c
LAMB—Yearling
LEGS 24c LOINS 20c FRONTS 12c CHOPS 20c STEW. LAMB 10c
FRIDAY ONLY Pork Tenderloin - 30c
Full Line Of Cooked Meats
Just Compare Our Prices and Then See Our Quality
Phone 2502 We Deliver

WOMEN'S WORK AND INTERESTS

Good Cook, Imagination Requirements For Hostess

Even such a welcome thirst quencher as a jar of lemon syrup on ice becomes monotonous if you do not change its character occasionally.

Instead of using your whole supply of oranges for juice for breakfast this week, make orange syrup of some of them—to be diluted with ice and water for beverages to quench the great summer thirst of your family.

The vitamin value of your oranges is all retained if you make it thus:

Orange Syrup:

Wash 8 medium-sized oranges, and grate the rind from two of them on fine grater into 1½ cups water mixed with ½ cup sugar. Squeeze the juice from the 2 rindless oranges and the remaining 6 oranges and 1 lemon, and strain this juice into a quart jar or large pitcher. Put the pulp and seeds strained out of the juice into the syrup pan and bring the syrup to boiling point. Strain and cool. When cool, add the syrup to the strained juice.

Do not add the hot strained syrup to the juice or its heat will kill the vitamins in the juice. Let it cool first.

This make a little more than a quart and should be diluted by a little more than half its volume of water. Keep orange syrup on ice.

By nature being a nurturer (it's my own word so don't look in the dictionary for it), the reaction of folks to foods is my hobby.

Do you agree with me that the fat ones eat more in summer and the thin ones less?

The fat ones can look after their own figures (I have to watch my waistline), but the thin ones must be temporarily (sometimes permanently) tempted by you, Mrs. Cook.

While we should eat the fresh foods that are native to our provinces, ripe bananas are a good source of norishment in any season. A banana eaten after a meal is finished supposedly, give the slim ones an extra few ounces to store away. Keep bananas on hand if you have a thin one in your brood to coddle.

Cake for dessert after a vegetable meal is another good thing to keep in mind. Fruits will take care of themselves these days for you cannot resist them, so I can ease up on my "fruit-for-dessert" propaganda.

Cream Gingerbread:

(Note: This cake calls for sour milk. If sour cream is used instead omit the butter and replace it with ¼ cup water.)

We used this recipe because even the best refrigerated kitchen in the country sometimes gets a little sour milk to dispose of in summer—and I'll wager all of them get a little sour cream.

One cup molasses, 1 cup sour milk, 2 1-3 cups flour, 1¾ teaspoons soda, 2 teaspoons ginger, ½ teaspoon salt, ¼ cup melted mutter. Mix soda with sour milk an dadd to molasses. Sift together remaining dry ingredients, combine the two mixtures, add butter, and beat vigorously. Pour into buttered shallow pan and bake 30 minutes at 350 deg. Fahr.

That is the "Good Plain Cook" part of this recipe. The second part —imagination—comes from splitting the cake, spreading heavy unsweetened whipped cream between the layers just before serving, dredging top with a thin film of icing sugar. To serve slice into long fingers, and pass yellow cream cheese and provide plenty of iced cocoa (if the day has been a scorcher); if not, hot coffee cannot be excelled with it. A perfect dessert after a vegetable plate or salad meal.

Iced Cocoa.

Since we have been spending as much of our time as possible at "The Cabin," which is only a few miles out of town, we have had to make some adjustments because all of our supplies come from town—and we have no regular milk delivery. However the youngsters do not do without its blessings for The Doctor always drives out for his dinner and sleeps here (I am typing this on our screened porch with paper weights holding down the finished sheets) and brings a daily supply. But at noons the youngster have come to clamoring for cocoa, and I simply take down the three dry ingredients I use—powdered skim milk, Fry's cocoa, sugar. Add water during the process of mixing and cooking and you have a convenient and economical beverage.

Do look into the powdered skim milk situation this summer—every forehanded housewife will want some on hand. There is excellent whole powdered milk, too—costs more, but it is vacuum packed in Canada ,and a clever method of providing whole milk for any of your needs at any time. Excellent for Northern summer camps where refrigeration is a problem.

Use three tablespoons good quality cocoa, 9 tablespoons powdered skim or powdered whole milk, 3 tablespoons sugar. Mix these together well, then add 1 cup water and bring to boiling point, stirring frequently. Then add 3 cups water, heat through preferably over double boiler to keep from burning, then beat with rotary to make it foamy and smooth, shake in 1 shake of salt. Put on ice when cool to chill or less less water when making the cocoa and add 6 or 8 ice cubes to it when nt is cool. Or pour a strong solution of it over ice in tall glasses. This is good flavored with a sprig of fresh mint.

Until this summer my efforts with raspberries have stopped when I had served them to the family "as is" until they were satiated, 1 fresh raspberry tart pie, canned raspberries, raspberry jam. A good list when added up, but when raspberry jelly is left out not good enough.

I dislike discarding the raspberry seeds because they are the roughage our modern "pap" diet so sadly lacks. But if you see to it that your family gets their daily ration of roughage then you have a right to a small batch of

Raspberry Jelly:

Four cups berry juice (or half red currant or apple), 4 cups sugar, ½ cup pectin. You will need at least 2 quarts raspberries washed, drained, mashed and simmered with ½ cup water for about 5 minutes, to make 4 cups when strained. Strain through cheesecloth, heat, add pectin, bring to boiling point and when boiling hard count one minute while stirring. Remove from heat and pour after stirring 5 minutes. Paraffin when cool.

Tested Favorite Recipes

(By MARY MOORE)

A variety of Raspberry Recipes.

Raspberry Canape:

Fold whole drained raspberries into sweetened whipped cream. Over a slice of sponge cake or plain layer cake pour raspberry juice OR place a slice of ice cream or blanc mange pudding and heap the cream and raspberry mixture on top.

Raspberry Shrub:

Two quarts berries, 1 pint dilute white vinegar. Mix these two together and let stand 4 days. Then crush and strain; to each cup of juice add 1 cup sugar, boil 20 minutes and bottle. Before serving, dilute with ice water.

Raspberry Foam:

One cup mashed berries. 1 cup cream whipped, 2 egg whites, ½ cup sifted confectioners' sugar. Beat whites stiff then add sugar and beat again. Fold in the beaten cream and mashed berries, chill piled in tall glasses in which it is to be served.

Raspberry Parfait:

Wash I pint raspberries, and mash. Sprinkle with ½ cup sugar, cover and let stand until sugar is dissolved, then force through fine strainer. Put ½ cup sugar, and ¼ cup water in saucepan. Stir until mixture boils, and boil until syrup will spin a short thread. Add very slowly while beating, to 2 egg whites until stiff. When cool, fold in ½ pint cream beaten stiff and the raspberry pulp. Freeze without stirring in trays of mechanical refrigerator.

Wool Jersey Beach Cape Is Versatile and Stylish

If you are seeking fun on the beach, you will be pleased at the fashions of the season which are as decorative and also as really practical as can be. Comfort in your beach clothes is one consideration, of course, with plenty of freedom for action, protection against wind, sun and spray and durability. Beach coats and capes are made of many different materials. In fact, it seems as if noted dressmakers have played around with just about all the materials there are. The very intriguing cape pictured here is navy blue wool jersey with a yoke in the back, from which run 16 stitched gores. It is equally handsome in deep red wool and its tied high at the front with self-fabric ties. Beach coats and capes in these lightweight woollens lack weight and are crush resistant, so they are worth considering when you need such a garment. They also keep their lines even when they are wet.

Choir Picnic Is Held in Cobourg

An enjoyable outing was had by the members of St. John's church choir when they held their picnic at Cobourg Wednesday afternoon. The weather was ideal for such an occasion, and after a fine program of games a dinner was served to the members at the British Hotel.

During the afternoon a cricket match was held between two teams of the boy choristers, R. N. Stuart and V. N. Coleman acting as umpires. Wm. Farrow's team won the match over Ronald Brand's team by the score of 23 to 19. The adult members indulged in games of softball.

Under the capable direction of H. Chate assisted by Griffin Young, all present took part in a splendidly varied program of races. Prizes, which had been donated by Grafton and Co., Ltd., McWilliams and Co., The Robt. Fair Co., Bond's Drug Store, Paynes Drug Store, T. H. Dutton's Nut Shop and the Pete Hooper, Coleman's Confectionery, Gosselin Cigar Shop, were presented to the winners of the races by the rector, Rev. Canon W. P. Robertson, B.A., B.D., as follows:

Choir boys' shoe race. — 1st Ernest Lee, 2nd Donald Pearse; boys' throwing the shoe race—1st Joey McMahon, 2nd Donald Pearse; choir boys' 100-yard dash—1st Dick Williams, 2nd Joey McMahon; Boys' throwing the ball race—1st Ernest Lee, 2nd Leslie Groombridge; choir boys' wheelbarrow race—1st Robt. Thompson and Clayton Selkirk.

Ladies' open kicking the shoe—1st Miss V. Clarke, 2nd Mrs. H. Burrows; choir ladies' thread the needle race—1st Miss R. Quartermaine, 2nd Mrs. H. Burrows; ladies' open time race—1st Miss C. Clarke, 2nd Mrs. H. Burrows.

Choir men, 100-yard dash—1st Roy Pitchford, 2nd Walter Howell; gents' open kicking the shoe—1st Victor Coleman, 2nd Walter Dyer; gent's carrying choir boy race—1st Roy Pitchford, 2nd Victor Coleman.

General arrangements were under the supervision of the choirmaster, Frederic G. Mann, L.Mus.

WHAT MILK MADE

NEW YORK—(CP). — A model here is showing a knitted blouse made from 16 quarts of cow's milk, the material coming from Milan, Italy, where a rayon firm has been turning milk into artificial wool for some months.

Says Wrong People Are Being Taught

WOLFVILLE, N.S., July 14.—Prof. E. W. Robinson, principal of Horton Academy and professor of education at Acadia Universtiy blames mothers for the fact there are many boys in our colleges who sohuld have been stopped before they reached high school."

In an address before the Nova Scotia Federation of Home and School Associations last night, he said: "We are educating a crowd of people to be kept by the rest of us, simply because mother wanted her boy to have a white collar. Some day we, in this province, will wake up and find that someone has got to go to work.

"People cannot eat bonds and stock certificates. We have to look forward to work, and we have to face it. Why spoil a good mechanic to make a poor preacher? There may be many pounding the anvil who should be pounding the pulpit, but there are many, too, of which the opposite is the case."

He charged schools were operated on the "factory system" because of grading. "It was a sad day for public schools in Canada when the grading system came into being."

Full-length boxy coats of camel's hair are being featured for early fall wear.

SUPERIOR STORES

EFFECTIVE THURSDAY, FRIDAY, SATURDAY, JULY 14, 15, 16

ROYAL YORK, NEW SPOON DEEP JAR PEANUT BUTTER - 25 OZ. 23c
SLICED SINGARORE PINEAPPLE - - tin 19 OZ. 9c
HILLCREST CUT WAX BEANS 21 OZ. - - tin 9c
ROYAL YORK, ORANGE MARMALADE - tin 32 OZ. 23c

Tea Special — Blue Boy Tea — lb. 45c

Biscuit Special — Hillcrest Rainbow Mallows — lb. 17c

BRUNSWICK CHICKEN HADDIE	tin	14c
WHIZ INSECT KILLER	8 oz. 29c; 16 oz.	49c
WHIZ NO. 9 HAND SPRAYERS	each	25c
LUX FLAKES, large pkg.		23c
TEA BISK FLOUR, large pkg.		35c
IVORY FLAKES, large pkg.		23c
S.O.S. MAGIC SCOURING PADS	4's 14c; 8's	23c
OVALTINE	small 38c; med. 58c; lge.	98c
WHEEN'S ENGLISH CARBOLIC SOAP	5 bars	25c
KKOVAH HEALTH SALTS	2 reg tins	35c
ROYAL YORK CHEESE, plain or pimento	½ lb. pkg.	15c

Royal York Prepared MUSTARD 8 oz. jar 10c

Royal York TOMATO JUICE 10½ oz. 5 tins 25c; 25 oz. 2 tins 19c

Schneider's CHICKEN ROLL	lb.	35c
Lean BREAKFAST BACON	lb.	35c
Peameal COTTAGE ROLLS	lb.	25c
Round STEAK or ROAST	lb.	25c
Boneless PRIME RIB BEEF	lb.	25c

Chateau Paper Serviettes 70's Package .. 14c

DIXIE CUPS Doz. 10c

LOCAL SUPERIOR STORES AT

591 LOCK ST. Phone 2747 — 235 McDONNEL Phone 807 — Monaghan Road Phone 932W — 558 ROGERS ST. Phone 3726

Phone Your Order. — 2 PARK ST. N. Phone 1400 — 656 REID ST. Phone 3982 — BRIDGENORTH 577-R-2 — We Deliver Free

A SALE as TIMELY as it is SENSATIONAL!

Agnew Surpass Mid-Summer SHOE SALE

85 STORE SUPER SALES EVENT

Timed to the minute with months of beautiful weather still ahead, this great 85 store-wide event will mean stupendous savings for thousands of shrewd buyers . . . Plenty of styles, plenty of sizes. Plan now to stock up for Vacation Days at UNBELIEVABLE PRICE REDUCTIONS!

RIGHT IN TIME FOR HOLIDAY OR DRESS WEAR

GAY - - - COLORFUL VACATION SANDALS

A wonder group that will "sell on sight" . . . Smart new styles, exactly as worn at the best American Summer Resorts and at a fraction of their original price . . . Patinettes, Suedine, Novel Prints—are here . . . but . . . we advise early shopping if you expect good selection . . . all sizes . . . all fittings.

Reg. Value $3.35 - Now Only $1.98 AND $2.48

CAMP OXFORDS — Ready for knockabout days in these camp shoes, good grade elk tanned leather, sturdy rubber soles. Boys' or men's sizes. $1.28 $1.48

RUNNING SHOES — Extra quality brown duck uppers, rubber trim, best knurled rubber soles Get a pair now. Boys' or men's sizes. 69c 89c

TENNIS SANDALS — White or brown duck uppers with stout rubber soles. The popular sandal for kiddies. Sizes 5 to 2. THE 49c PAIR

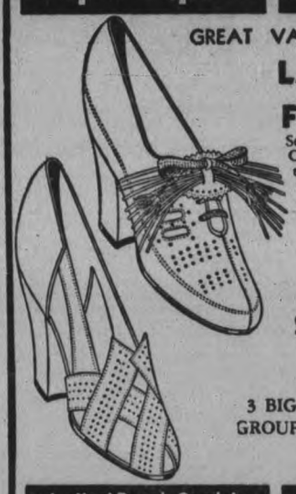

GREAT VALUES ON SEASONABLE LINES

LADIES' WHITE FOOTWEAR

Select from the finest style array in Canada . . . these are all white or tan trims in buck, calf, or suede . . . Ties Straps, Pumps or Gores in all heel heights . . . Quantities are limited and at such savings there's bound to be fast selling, we advise you to be here early . . . all sizes and widths while they last.

$2.69 $2.98

3 BIG GROUPS $3.49 COMPLETE SIZES

Ladies' Beach Sandals — Sensational sale of American made sandals in Suedine, in colors; low or Cuban heels. See them now. Miracle value. $1.49

MISSES LINEN SHOES — Guaranteed to wear and very smart style, these sandals have special moulded rubber sole and heel. Sizes 11 to 2. 89c

LADIES' FOOTWEAR — Group selection of broken lines; all styles and sizes in the group . . former prices are forgotten here for quick clearance. $1.98

YOU SAVE MONEY NOW! AT THE HEIGHT OF THE SEASON

MEN'S SPORT SHOES

Enjoy the comfort of these smart Sport Shoes at phenomenal savings . . . the selling is bound to be speedy when men see the quality and assortment we offer now . . . Be wise. Be here early for best selections . . . all sizes in each price group.

$2.98 $3.68 $4.48

COLORED SANDALS FOR CHILDREN — Lovely red or blue Suedine sandals, open toe and heel; neat walking heel to match. A rare special Sizes to 2, at $1.29

LEATHER SANDALS FOR BOYS OR GIRLS — Sturdy elk sandals in white or cream with extra weight moulded rubber sole and wedge heel . . they fit, they wear, and look smart. Special at 98c $1.08 $1.18

SPORT SHOES FOR LADIES — Comfortable "Flattie" type heel shoes in sandals, straps or oxfords. Just the thing for sports wear. All white or combinations. $1.98 $2.69

AGNEW-SURPASS SHOE STORES LIMITED

Canada's LARGEST Shoe Retailers

385 George St.

SAVE NOW AT ANY OF OUR 85 BRANCHES

EXAMINER CLASSIFIED COLUMNS GET QUICK RESULTS FOR ADVERTISERS

Births
Marriages
In Memoriam
Cards of Thanks. Deaths

BORN

ROSE.—On July 14, to Mr. and Mrs. Walter Rose, at Nicholls Hospital, the gift of a son.

ENGAGEMENT

Mr. and Mrs. A. O. Phillips, Antrim street, announce the engagement of their daughter, Hilda Margaret, to Wallace J. Walmsley of Montreal, son of Mr. and Mrs. P. B. Walmsley of Huntsville. The wedding to take place first week of August.

IN MEMORIAM

SAGE.—In loving memory of Isaac Sage, who died July 14, 1935.

Gone is the face we loved so dear,
Silent is the voice we loved to hear;
Too far away for sight or speech,
But not too far for thought to reach.
Sweet to remember him who once was here
And who, though absent, is just as dear.

—Ever remembered by Wife and Family.

2 FLORISTS 1

THE PETERBOROUGH FLORAL CO
Flowers Delicately Arranged for All Occasions.
436 Water. 'Phone 1395. Nights 1688J

MONUMENTS

J. PIRIE
Monuments
MARKERS — INSCRIPTIONS
Superior Workmanship
Lower Prices
71 Crescent Street Tel. 2892

PERSONALS

GERTRUDE GROVELLE, 344 McGILL Street, 'Phone 2891 — Finger Waving 25c. End Permanents $1.00. Permanent Waves, $2.00 to $7.00. Ten years' experience.

MEN! GET NEW PEP AT 40 FOR RUN-down system. Try OSTREX Tonic Tablets of raw oyster stimulants and general strength-builders to brace up whole body. If not delighted with results first package, maker refunds its price. Call, write, McDermid-Jury Drug Store.

SPECIALS — $5.00 OIL PERMANENTS for $4.00. $4.00 Perms for $3.50. $3.50 Perms for $3.00. Shampoo and Fingerwave, 60c. 'Phone 2467. Reid's Beauty Shop, 416 Water Street.

'PHONE JAMES GUIRY, 543, FOR Sodium Hypo-Chloride Sterilizer — Used by Hotels, Restaurants, Farms, and Dairies for wherever Bacteria is present.

'Phone 844. 140 Hunter Street W.
WELCH'S BEAUTY SALON
Try us for your next Permanent. Special Oil Permanents, Guaranteed, $2.00 to $7.50. Shampoo and Finger Wave, 60c Elsie Blears, Mgr. Ten years' experience.

FOR YOUR NEXT BEAUTY SERVICE—Try the La Salle Beauty Salon. Genuine Eugene Special Oil Permanent, regular $7.50, for $5.00 Individual (Vitamin) Oil Wave, regular $5.00, for $3.50. Other Waves from $2.00 up. Shampoo and Finger Wave, 65c, or with Oil Manicure or Facial, $1.00. This Special for Months of July and August only. Mrs. Dorothy Lattin, 456 Sherbrooke (next to Campbell's Dairy). 'Phone 738.

FRESH FISH DAILY — PICKEREL, Lake Trout, White Fish, Restigouche Salmon, Fillet of Sole, Chicken Halibut, Haddock Fillets. Asta's, 'Phone 953.

Taxis.

FOR BETTER SERVICE
'PHONE 105
CAPITOL TAXI.

STINSON TAXI
'PHONE 480
CABIN TRAILER FOR SALE.

FOR SALE

4 Miscellaneous 4

SOME 5.00 x 20 TIRES, CHEAP. APPLY 341 Rubidge.

ONE LLOYD FRAM. APPLY 59 George North.

ONE BRASS BED. 'PHONE 2606.

PURE-BRED SMOOTH-HAIRED FOX Terrier Pups. 'Phone 311 ring 5.

CLEARANCE— GAS STOVES AND Refrigerators, cheap. Fine's Furniture Store, 189 Charlotte.

NEW BEATTY ELECTRIC WASHER, reasonable. Apply 27 Dennistoun Avenue.

THE EXCHANGE
165 KING STREET
'PHONE 2958.
Agents for
BEACH, JEWEL, EMPIRE, AND ADAM HALL STOVES.
REPAIRS FOR ALL MAKES OF STOVES FOR SALE.

BARGAINS—

Several Good Used Pumps, Cook Stoves, Oil and Gas Stoves, One Almost New 7 x 10 Tent, with 3-ft. Wall, Electric Motors, Grindstone Manvels, Show Case, Computing Scales, New and Used Refrigerators, Chesterfield, Dining and Breakfast Suites, Dropside Day Beds, Bed Outfits, Tables, Chairs, Wardrobes, Dressers, Book Cases, Office Desks, Filing Cabinets, Office Chairs, Clocks, Electric Fans, Folding Screens, Guitars, Portable Phonograph, B-flat Saxophone, Right and Left Golf Clubs.

WANTED—

Canoes, Fruit Sealers, Kitchen Tables and Chairs, Kitchen Cabinets, Good Used Stoves with Reservoirs, Crutches, Garden Tools, or what have you?

SEE US BEFORE BUYING.

McCORMICK-DEERING AND CASE Combination Steel Threshers. Model C Case Tractor, all in good condition. Walter Elliott, Stirling.

THREE RABBIT HUTCHES, 6 PENS each. Holstein Cow, TB and Blood tested, just freshened. 'Phone 3483J.

GENT'S BICYCLE, GOOD CONDITION, cheap. 'Phone 878.

1932 INDIAN MOTORCYCLE (TWIN), excellent condition. Sherwin Garage, Roseneath. 'Phone 19W.

SEVEN-PIECE DINETTE, CHESTERfield, Six Blinds, 34-inch, all in excellent condition. Apply 615 Gilmour.

TWO-BURNER OIL STOVE, CHEAP. Mrs. A. Sheppard, 46 Alfred Street.

HOT WATER CAR HEATER, GUITAR Case, ¼ H.P. Motor, cheap. 304 Park N. 'Phone 740J.

FOR SALE

Miscellaneous

VICTOR MANTEL RADIO. 138 PARK.

SPARTON ELECTRIC REFRIGERATOR, regular price $218.00, for $99.50. Guaranteed one year. Easy terms. Johnston's, George at McDonnel.

METAL LINED TEA CHESTS, SUITable for Packing. 'Phone 2685M.

TWO 30 x 5 HEAVY DUTIES, 2 600 x 16, 2 475 x 19, 2 550 x 17, 2 500 x 19, 1 600 x 20 Bus Balloon. These Tires are Guaranteed One Year. Apply 391 George.

FAWN WICKER CARRIAGE, KITCHEN Extension Table, Wringer. 513 Weller. 'Phone 1351W.

OATS, 50c. GORDON NICHOLS, Selwyn.

GOOD USED ELECTRIC WASHER, copper tub, $15.

THREE-PIECE CHESTERFIELD SUITE, $19.50.

THREE-PIECE WICKER SUITE, $9.50.

SIX-PIECE BREAKFAST SUITE, $17.50.

STUDIO COACH, $12.

GOOD 5-PIECE WALNUT. BEDROOM SUITE.

ODD DRESSERS, KITCHEN CABINETS, ICE BOXES, COAL AND WOOD, GAS AND ELECTRIC STOVES.

ONE SLIGHTLY USED LEONARD ELECTRIC REFRIGERATOR, still under guarantee.

CHERNEY BROS.
HOME FURNISHERS
178-180 HUNTER STREET
TRADE-IN DEPARTMENT
Boys foal ... . front .....

SAND, GRAVEL, MOVING AND CARTing. 'Phone Little, 3121W.

SPECIAL FOR THIS WEEK
Prams & Go-Carts
REASONABLE PRICES

RADIOS, CABINET AND MANTEL MODELS, Guaranteed, from $15 up.

FELTOL RUGS. Special 6 x 9, $2.95

CONGOLEUM RUGS, in all sizes and colours, $3.75 up; also sold by the yard; 2 and 3-yard widths.

CHESTERFIELD SUITES, STUDIO COUCHES, DINING ROOM AND BEDROOM SUITES, BREAKFAST SUITES.

LARGE AND SMALL TABLES AT REDUCED PRICES

CHERNEY & SON
213 CHARLOTTE ST. Phone 226

END SPECIAD —WHILE THEY LAST— Tailored-to-Measure Suit, $17.50. Extra Pants $4.25. Suit, $21.25, Extra Pants $4.50. These Suits are Genuine Bargains. Regularly sell for $24.50 and $23.50. J. Micolucci, 201 Charlotte Street.

6 Fuel 6

SUMMER WOOD, BEST QUALITY, $2.50 Half-Cord. Thompson's Coal. 'Phone 2260.

$1.25 QUARTER-CORD, BEST DRY Slabs. 'Phone 58.

DRY MIXED SLABS, $2.50 PER HALF-Cord. Mixed Wood, $2.25 Also Shingles and Posts for Sale. Baker's Wood Yard. 'Phone 676.

DRY SLABS, $2.50 HALF-CORD Dinsdale's. 'Phone 153.

WOOD
DRY SOFT WOOD AND DRY SLABS AND EDGINGS
At $2.00 Per Half-Cord and Up. (Cutting Extra.)
McCARTHY & JOHNSTON
'PHONE 96

7 Live Stock and Poultry 7

10 PIGS, SIX WEEKS OLD. VINCENT Hickey, Lakefield.

GOOD WORK HORSE, ON THE MARket, Saturday, at 11 o'clock—Sold by Auction.

TEN CHOICE LITTLE PIGS. ARCHIE Clysdale, Birdsall.

Baby Chicks

LAST CALL FOR BABY CHICKS! Bray's Day-old Chicks available for immediate shipment between July 12 and July 26. First there, first served! Order to-day! Local Hatchery Closed. Send all orders to Bray Chick Hatchery, John Street North, Hamilton, Ontario.

EGG PRICES ADVANCING DAILY — Get in line for a big poultry year by buying Hill-Crest Legborn and New Hampshire Chicks, now. Started Legborn Chicks, husky, long deep bodies. Bargain. 'Phone or write G. A. Brethen, Norwood.

8 Real Estate 8

100 ACRES, SMITH TOWNSHIP, FIVE miles from City, good Buildings $3,500. M. STOREY
374½ George Street. 'Phone 939.

INFORMATION — HAVE YOU A HOUSE in Oshawa to Exchange on one in Peterborough? Residential district. If so, see H. J. McCannan, 140 Simcoe Street.

100 ACRES, GOOD FARMING LANDS, including Buildings, well watered. North Half of Lot 6, 1st Concession, Smith Township, 3 miles from City. Write Box 117, Examiner.

FOR QUICK SALE — 12 ACRES, NO. 7 Highway; Good House, furnace and light; Stable, Poultry House for 800 Hens, Garage. Bargain $3,000. Terms. Apply P. E. Rutherford, 197 Brock Street.

9X Building Material 9X

USED LUMBER, PAINT, STEEL ROOFing, Sheeting, Electric Motors Market Prices paid for Scrap Iron Metals, Waste Paper Peterborough Metal and Waste Co., 256 Simcoe Street. 'Phone 697.

If the proverbial needle in a haystack is ever found it will be through a Classified Ad in The Examiner

FOR SALE

10 Used Cars 10

WANTED — USED CAR, COACH OR Sedan, 1930 to 1933 Model. Apply 616 Rogers Street.

'33 FOUR-CYLINDER FORD COACH, good paint job, A1 condition; economical transportation. Cheap for cash. 'Phone 993 ring 12.

STAR SIX COACH, GOOD RUNNING order, very cheap. 891 Water.

DUMP TRUCK, 1930, GOOD RUNNING order, dual wheels. Sacrifice, $150. W. T. Wildman, Norwood.

'32 CHRYSLER, 4-CYLINDER, NEW paint, good tires and upholstering, good motor, $60 cash, small balance. Apply 303 Bethune Street.

'30 WHIPPET ROADSTER, IN GODO condition, cheap for cash. 6 Aylmer Street.

CAR AND TRUCK SPRINGS MADE
By
MORRIS PARRY
Formerly with a local wrecker, now Located with
HUGHES AUTO WRECKERS
Glass, New and Used Parts for All Makes of Cars and Trucks
PHONE 3213
Corner MONAGHAN AND NO. 7 HIGHWAY

'29 DURANT FOUR-CYLINDER SEDAN, cheap. 539 Harvey.

1931 WILLYS, GOOD CONDITION — cheap for cash. Apply 454 Park.

FOR SALE — PONTIAC COACH, BEST running order, new tires, new paint, new battery, $50 cash. 'Phone 1738J.

TO RENT

11X Apartments for Rent 11X

FURNISHED OR UNFURNISHED Apartment. 389 Queen.

FOUR ROOMS, MODERN, CENTRAL; Garage if desired. 193 Aylmer. 'Phone 568W.

HEATED APARTMENT, CENTRAL. Hunter Street. Bell Apartment 203.

APARTMENT, HEATED, NEWLY DEcorated, Furnished, Unfurnished; Business Girls, Couples. 709 Water.

FOUR-ROOMED FLAT, BALCONY; conveniences. 466 Patterson. 3206J.

BRIGHT FOUR-ROOMED APARTment; conveniences; adults. 183 Antrim.

THREE-ROOMED APARTMENT. 541 Gilmour.

11XX Houses to Rent 11XX

HOUSE, NO. 338 RUBIDGE STREET—$35.00 per month. Hot water heating Possession arranged. 437 George

SEVEN-ROOMED HOUSE FOR RENT. all conveniences. Apply 235 Antrim.

SIX-ROOMED HOUSE, NOW VACANT. 660 Reid.

SEVEN-ROOM HOUSE AND HEATED Duplex. 481 Gilmour.

SIX-ROOMED HOUSE, MODERN, GARden, 19 Crescent. Apply 33 Crescent.

12 Rooms 12

TWO UNFURNISHED ROOMS. 311 McDonnel.

FURNISHED BEDROOM. 514 WATER Street.

LARGE UNFURNISHED ROOM, 610 George. 'Phone 2646W.

FURNISHED BEDROOM, CENTRAL. 267 Hunter W.

TWO UNFURNISHED ROOMS, DOWNstairs. 251 George Street.

NICELY FURNISHED ROOMS, BOARD optional; continuous hot water. Apply 196 Reid Street.

12X Summer Cottages 12X

NEW FURNISHED COTTAGE, LAKE Shore, Chemong. 'Phone 992 ring 12.

TO RENT — COTTAGE, GILCHRIST Bay, Stoney Lake. Arthur Little, R. R. 2, Lakefield. 'Phone Warsaw 1324.

COTTAGE, CHEMONG LAKE, SHORE front, modern, August. Apply Lewis' Beauty Parlor.

COTTAGE, ONE MILE PAST BRIDGEnorth, on Lake Shore. 'Phone 2162F.

FURNISHED COTTAGE, $10.00 WEEK. Good Bass Fishing—Eagle Lake, Coe Hill. Apply George W. Urback, Box 70, Coe Hill, Ont.

NEW FURNISHED COTTAGE, LAKE Shore, Chemong. 'Phone 992 ring 12.

COTTAGE, WEST SIDE CHEMONG Lake. 'Phone 1024J.

COTTAGES TO RENT ON LOVESICK Lake, one mile from Burleigh Falls, on Oregon Trail. Reasonable rates. Address Mrs. J. C. Strickland, Chippewa, Burleigh Falls, Ontario. 'Phone Lakefield 92 ring 3.

SIX-ROOMED COTTAGE, FOR AUgust, Kawartha Park. Apply Dr. Dale or Dave Charlton.

PRIVATE COTTAGE, CHEMONG LAKE, off Lindsay Highway, 9 miles from Peterborough. 2873M.

FURNISHED COTTAGE AT STONEY Lake, with boat, ice, wood. Apply to T. H. Adams, Dickson's Store.

13 Vacation Accommodation 13

HOMELIKE INN, COBOURG, ONT. — Good meals, comfortable Rooms. Reasonable rates, by Day or Week. Apply G. Kelly, Prop., ring 871.

To Advertisers

Classified Advertising must be phoned or brought into the office by 10 o'clock on Saturday and 1 o'clock during the week.

TOO LATE TO CLASSIFY - - By Baer

"He had it built through the Examiner classified ads to keep his wife from worrying about him!"

WANTED

15 Miscellaneous 15

LIVE POULTRY — SPECIAL PRICE 694W. 342 Stewart. M. Katz.

WANTED — ELM LOGS. H. H. DINSdale.

WANTED — TO BUY, A HOUSE. STATE location, price, taxes, etc., to Box 121, Examiner.

FIVE-ROOMED COTTAGE WANTED for August. Must be modern and on lake front within about twenty miles of Peterborough. Write Box 116, Examiner.

WANTED — COOK STOVES AND Furniture. 'Phone 3475W.

ELECTRIC FRIGIDAIRE AND ELECtric Stove, for cash. Must be in first-class condition. Write Box 123, Examiner.

SMALL FURNISHED FLAT OR APARTment, Young Couple; reasonable. Write Box 124, Examiner.

WANTED — TO LEASE, BEGINNING August 1st, Good Comfortable House, with conveniences, West-end preferred. Apply J. H. Turner, c|o J. J. Turner & Sons, Limited.

TO BUY OR TO RENT — FIVE-ROOM House, with light and water, in the Village of Lakefield. Write Box 144, Examiner.

18 Help Wanted, Female 18

WAITRESS. GIVE FULL PARTICUlars regarding previous employment, etc., to Box 133, Examiner.

EXPERIENCED GIRL FOR SODA Fountain. Write Box 144, Examiner.

GIRL WANTED AT ONCE. APPLY Rice Lake Inn, Bewdley.

GIRL FOR HOUSEWORK. APPLY after Seven, at 506 Sherbrooke Street.

19 Help Wanted Male 19

MALE APPRENTICE WANTED, AGE Sixteen to Eighteen, intelligent and willing to learn; good future dependent on ability. Full particulars, Box 115, Examiner.

MAN FOR FARM, NEAR CITY. 'PHONE 858 ring 3.

YOUNG MAN FOR STEADY EMPLOYment; must have good references. Apply 169 Edinburgh Street, between 7 and 8 p.m.

FIRST-CLASS BUTCHER. WRITE Box 52, Marmora.

19X Agents Wanted 19X

AGENTS!
IF YOU ARE AMBITIOUS, ACTIVE AND interested in establishing your own profitable business for Sale of over 200 Guaranteed Household Products Act Now! Safe and solid plan for alert person. Quick sales—Steady cash. No obligation in sending for full details of offer. Familex Co., 570 St. Clement, Montreal.

20 Employment Wanted 20

CANADIAN LEGION HAVE LISTS OF Competent Returned Men to Fill Temporary or Permanent Positions Give the ex-Soldier a chance to work for you. 'Phone 141

EXPERIENCED FARM HAND WANTS Work. Write Fred White, c|o T. Thomas, R.R. 1, Bethany.

PRACTICAL NURSE AND HOUSEKEEPer desires Position. 'Phone 1875J.

RELIABLE GIRL (16) WILL TAKE full charge of Children during Day or Evenings; highly recommended. 'Phone 2456W.

21 Boarders Wanted 21

ROOM AND BOARD, ALSO TOURISTS. 422 Rubidge. 'Phone 2022.

MARRIED COUPLE, OR OTHER Boarders. 491 Aylmer.

LARGE ROOM, WITH OR WITHOUT Board. 287 Stewart.

PRIVATE FAMILY, CENTRAL, 'PHONE. Men only. 212 London.

EXTRA INCOME

You can easily rent that extra bedroom. Just phone the Ad Taker at

THE EXAMINER

TEL. 1600

WHO CAN DO IT

22f Miscellaneous 22f

DUSTLESS FLOOR SANDING. J. B Vance. 773 Aylmer. 'Phone 1292.

WANTED—TO DO, CARPENTER WORK by the Day or Contract. 'Phone 3407J

CARS SIMMONIZED, AND ALSO Painting. 'Phone 1208.

23 Auto Repairs and Accessories 23

COAL OIL, 16c. Gasoline 14c (TAX Extra). Car and Tire Repair. Auto Parts and Accessories. Dawson Service Station. 'Phone 1523.

28 Moving and Storage 28

SHORT DISTANCES OR ANYWHERE in Canada or United States. Covered Padded Vans. Experienced, Courteous Man. Apply full particulars. M. Rawlinson, Limited, 610 Yonge Street Toronto.

29 Upholstering 29

FURNITURE — UPHOLSTERING, REfinishing, and Repairing. J. LaPointe 'Phone 1295J.

34 Radio Service 34

1939 PHILCO
CAR RADIOS
$39.95.
BROWN'S RADIO SERVICE
547 GEORGE STREET.

37 LOST 37

GOLD CURB CHAIN BRACELET, WITH Padlock. Valued as a War memory. Reward. 'Phone 2612J, or leave at Examiner.

ONE PAIR OF WHITE GOLD RIMMED Glasses in South-end of City. Reward. Please return to Examiner.

FOUND

STRAYED ON TO LOT 19, CONCESSION 5, Emily, One Small Pig. Owner may claim property by paying expenses. 'Phone 48 ring 1-2. Isaac Guthrie, Omemee, R.R. 1.

$$$$$$$$$$$

MONEY! MONEY!

You will need extra cash on your vacation. . . Why not sell that Old Stove, Radio, Pram, Bicycle, or Old Gold, Furniture or What Have You, through the Classified Page where you are certain of a buyer.

$$$$$$$$$$$

PROFESSIONAL

41 Accountant 41

EDWARD HUMPAGE — Chartered Accountant. Auditor. 419 George Street

44 Lawyers 44

EMMETT F SHEEHY — Bonded Attorney Loans 397 George Street.

PECK, KERR & McELDERRY — Barristers and Solicitors, 415 Water Street Peterborough. Telephone 1950 E A Peck, K.C. P. D Kerr K.C. V J McElderry K.C

HON G. N GORDON K.C. W B GORDON — Law Offices, 395-39 George Street Appointment by Telephone 3300 and 3301

JACOB LOW — Barrister, Solicitor Notary Public. Money to Loan on First Mortgages 219 Hunter Street West Peterborough, Ont Phone 2244 Nights and Holidays 1041

ALEXANDER L. ELLIOTT K.C. M.P.P —Barrister, Etc Money to Loan interviews by Appointment. Telephone 3 Office: 355 George Street. Kresge Building Peterborough.

W. R. PHILP — Barrister, Solicitor Notary Public. 385 Water Street 'Phone 602.

47 Mineral Fume Baths 47

MINERAL FUME BATHS.
DE-TOXIFY AND RE-VITALIZE NATURE'S WAY
'PHONE 3157, PETERBOROUGH
220 BROCK STREET.

MONEY TO LOAN

MORTGAGE LOANS 5½% APPLY TO G. N Gordon K.C. and W B Gordon

HOUSEHOLD
LOANS
WITHOUT ENDORSERS
Rates authorized by special Act of Dominion Parliament.
Loans $50 to $500. No credit enquiries of friends or relatives. Immediate service on all applications 12 months to repay. To apply: 'Phone or visit office
"Doctor of Family Finances"
Central Finance
CORPORATION
Second Floor, KRESGE BUILDING
355 GEORGE STREET
TELEPHONE 1703, PETERBOROUGH
Loans Made in Nearby Towns.
Tune in CFRB, 6-6.15 p.m. Daily.
Offices in ten Ontario cities.

PERSONAL LOANS
$50 TO $400
To responsible persons of sufficient earning ability who are the owners of a Car or Furniture, whether fully paid for or not, we offer a service. Only your signature required. Loans repayable in convenient monthly payments.
TORO FINANCE CO.
181 CHARLOTTE STREET

MONEY TO LOAN.
On First Mortgage on Improved City Property at Current Rates of Interest
Apply: The Toronto Savings and Loan Company, 437 George Street, Peterborough.

IMPORTANT!

The More You Tell The Quicker You Sell

Give an interesting description of the thing you wish to sell. Write your want ad so that it would interest you if you were the buyer. Be sure to sign your name to your ad and tell how to reach your place. Remember, the more you tell the quicker you sell.

Hundreds of Opportunities Await Your Choice In the EXAMINER Want Ads TODAY and Every Day!

49 NOTICES 49

'PHONE HALLIDAY'S FOR NEW LOW Sale Price on Hardwood Flooring Your New Floors will cost Less Monthly payments if desired. 1086—Wm. J. Bull, Local Sales Representative, 539 Downie.

Notice to Creditors

IN THE MATTER OF THE ESTATE OF HARVEY AUGUSTUS OWEN, LATE OF THE CITY OF PETERBOROUGH. IN THE COUNTY OF PETERBOROUGH, SALESMAN, DECEASED.

All Persons having CLAIMS against the Estate of the said HARVEY AUGUSTUS OWEN, who died on or about the 17th Day of April, A.D. 1938, at the said City of Peterborough, are hereby notified to send to the undersigned, the Solicitor for the Administrator of the Estate of the said Deceased, on or before the 28th Day of July, A.D. 1938, full particulars of their Claims duly verified by affidavit or statutory declaration. Immediately after the last mentioned date the Assets of the Estate of the said Deceased will be distributed among the parties entitled thereto, having regard only to the Claims of which the Administrator shall then have notice.

DATED at Peterborough, this 28th Day of June, A.D. 1938.

JOHN R. CORKERY,
414 Water Street,
Peterborough, Ontario,
Solicitor for the Administrator.

NOTICE

ESTABLISHING HIGHWAY IN THE TOWNSHIP OF ENNISMORE.

NOTICE IS HEREBY GIVEN, That the Council of the Township of Ennismore, at a Meeting of the Council, to be held on the 8TH DAY OF AUGUST, 1938, at the Town Hall, in the said Township, intends to pass a By-law for closing that portion of Highway of the Township of Ennismore, described as follows: COMMENCING at the Third Concession of the said Township of Ennismore; thence Northerly between the South Halves of Lots Five and Six, Concession Three; thence Easterly along the Northern boundary of the West part of the South Half of Lot Six, Concession Three, to a Road running Northerly to Concession Four, and to establish in its place a Highway between the East Half of the South Half, and the West Half of the South Half of Lot Number Six, Concession Three, of the said Township of Ennismore.

DATED at Ennismore, this Seventh Day of July, 1938.

THOMAS GANNON,
Clerk.

Notice to Creditors

IN THE MATTER OF THE ESTATE OF ROBERT RICHARD HALL, Late of the City of Peterborough, in the County of Peterborough, Solicitor, Deceased.

NOTICE IS HEREBY GIVEN, Pursuant to Section 51 of the Trustee Act, R.S.O. 1937, Chapter 165, that all Creditors and others having CLAIMS or DEMANDS against the Estate of the said ROBERT RICHARD HALL, who died on or about the 8th Day of April, 1938, are required, on or before the 7th Day of August, 1938, to send by post prepaid or deliver to the undersigned Solicitors for the Executors of the Last Will and Testament of the said Deceased, their Christian names and surnames, addresses and descriptions, the full particulars of their Claims, a statement of their Accounts, and the nature of the Securities (if any) held by them.

AND TAKE NOTICE, That after such last mentioned date the said Executors will proceed to distribute the Assets of the said Deceased among the parties entitled thereto having regard only to the Claims of which they shall then have notice, and that the said Executors will not be liable for the Assets or any part thereof to any person or persons of whise Claims notice shall not have been received by them at the time of such distribution.

DATED at Peterborough, this 7th Day of July, 1938.

HALL & CARLEY,
Bank of Commerce Bldg.,
Peterborough, Ont.,
Solicitors for
CLARA ELIZABETH HALL, LILLIAS WHYTE HAMILTON, and THOMAS JOHN CARLEY, the said Executors

NEED MONEY?

Sell something you have that you don't want. It's easy to do if you use an Examiner Classified Ad. Just Phone 1600.

49 NOTICES 49

CLERK'S NOTICE OF FIRST POSTING OF
VOTERS' LISTS
MUNICIPALITY OF DOURO, COUNTY OF PETERBOROUGH.

NOTICE IS HEREBY GIVEN, That I have complied with Section 7 of the Voters' Lists Act, and that I have posted up at my Office at Douro, on the 13th Day of July, 1938, the List of all persons entitled to Vote in the said Municipality at Municipal Elections, and that such List remains there for inspection.

AND I hereby call upon all Voters to take immediate proceedings to have any errors or omissions corrected according to law, the Last Day for Appeal being the 3rd Day of August, 1938.

DATED this 13th Day of July, 1938.

J. J. COUGHLIN,
Clerk of the Township of Douro.

50 AUCTION SALES 50

FOR A SUCCESSFUL AUCTION — J. H. MILES. Auctioneer Valuator 'Tel 1477

HOME IMPROVEMENT

Plumbing and Heating

FOR EXPERT PLUMBING AND HEATING REPAIRS & CONTRACTS SEE J. L. P. SMITH 372 WATER ST.

FOR CEMENT WORK
'PHONE HOWARD ROSE 2312J
FREE ESTIMATES.

Electrical

'PHONE 798.
For Estimates on Electrical Jobs
Refrigerators, Radios, Stoves, etc., Repaired.
GRANT & LOUCKS

BUYERS OF FARM STOCK

Always follow Examiner Classified Ads. That's why farm stock is sold so quickly by using

THE EXAMINER

TEL. 1600

The Examiner
CLASSIFIED ADVERTISING RATES

Cash Rate:
1 Cent per Word or Figure per Insertion. Minimum Charge 25c

Charge Rate:
2 Cents per Word or Figure per Insertion. Minimum Charge 35c

Box Numbers:
One or more Consecutive Insertions 10c

Coming Events:
Per Word per Insertion 2½c
Minimum Charge 50c

Special Announcements:

Birth Announcements	50c
Engagement Announcements	50c
Marriage Announcements	50c
Death Notices	50c
Card of Thanks (up to 1 inch)	50c
In Memoriam (up to 2 inches)	75c
Over 2 inches (per inch extra)	50c

Legal, Municipal, Government, Auction Sales:

First Insertion per agate line	12c
Repeat Insertions	8c

'PHONE 1600:

FIRE
Next Door

A fire next door is more exciting than an earthquake on the other side of the world.

It is real "home" news, close to the lives of all people who live in the same town, actually touching their personal interests. It is the sort of news that people watch for every day in the only medium that gives it to them regularly and in complete detail . . NEWSPAPERS.

These are the chief purveyors of news with the genuine home touch, and, consequently, the advertiser's best media for making the story of his products familiar in every household.

Let consumers read about your products in the midst of their daily news, and they will come to accept them as part of their home necessities.

This advertisement was prepared for the Canadian Daily Newspapers Association, by Stevenson & Scott, Limited.

The Crossword Puzzle

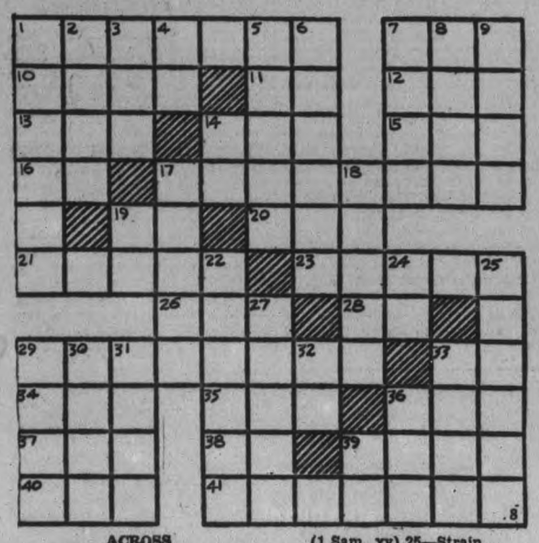

ACROSS

1—Place for casting metal
7—At all (Scotch)
10—Lighten
11—Exclamation used to attract attention
12—Variant of gyp
13—Devoured
14—Not (prefix)
15—A single spot card
16—Steamship (abbr.)
17—Strips of cloth for wounds
18—Mister (ab.)
20—Snake-like fish
21—Young pigeon
23—Violent clashes
26—Peruse
28—Chopping tool
29—States of being renewed
33—Credit (ab.)
34—Hail!
35—Game at cards
36—Garden tool
37—Letter G
38—Printer's measure
39—Fruiting spikes of grain
40—Conclusion
41—Puzzling questions

DOWN

1—Banquets
2—Musical pipes of oat straws
3—Custom
4—Northeast (abbr.)
5—River in France
6—Over there
7—An Amalekite king (1 Sam., xv)
8—Instead of
9—Mimics
14—North America (abbr.)
17—A pair
18—An assumed name
19—Greek letter
22—A derby hat animal
24—Domestic
25—Strain
27—Mother-in-law of Ruth (Bib.)
29—Anger
30—Precisely
31—Necessity
32—Behold!
33—Pith
36—Diminutive of Harold
39—Man's name

Answer to previous puzzle

A	D	M	I	T		A	S	H	E	N				
F	E	E	S		S		A	U	T	O				
T	E	N		T	E	A		G	A	D				
E		D	U	R	A	B	L	E		E				
R	U	S	T	Y		R	O			U	S			
			I	O	T	A	S							
S	O		L	U		D	E	A	T	H				
P		B	E	T	T	E	R	S		A				
I	C	E		S	O	S		P	A	T				
C	A	L	M		N		M	I	C	E				
E	N	T	E	R		F	A	C	T	S				

COPYRIGHT, 1938, KING FEATURES SYNDICATE, Inc.

THE TUTTS By Crawford Young

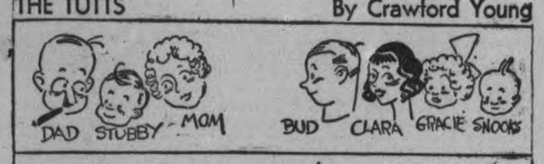

SALLY'S SALLIES

Since a woman always must have the last word, what happens when she argues with another woman?

SHADES OF DICKENS

Red-coated top-hatted guards tried to out-blow each other on their long silver horns as five four-in-hand coaches clattered through London streets in an old-fashioned coaching marathon.

S.A. MARKET PRICES UP

Following the general election in South Africa, members of the Johannesburg Stock Exchange said they no longer felt they were "living insecurely in the clouds," and stock prices started upward.

DONALD DUCK By Walt Disney

TILLIE THE TOILER —By Russ Westover

HENRY —By Carl Anderson

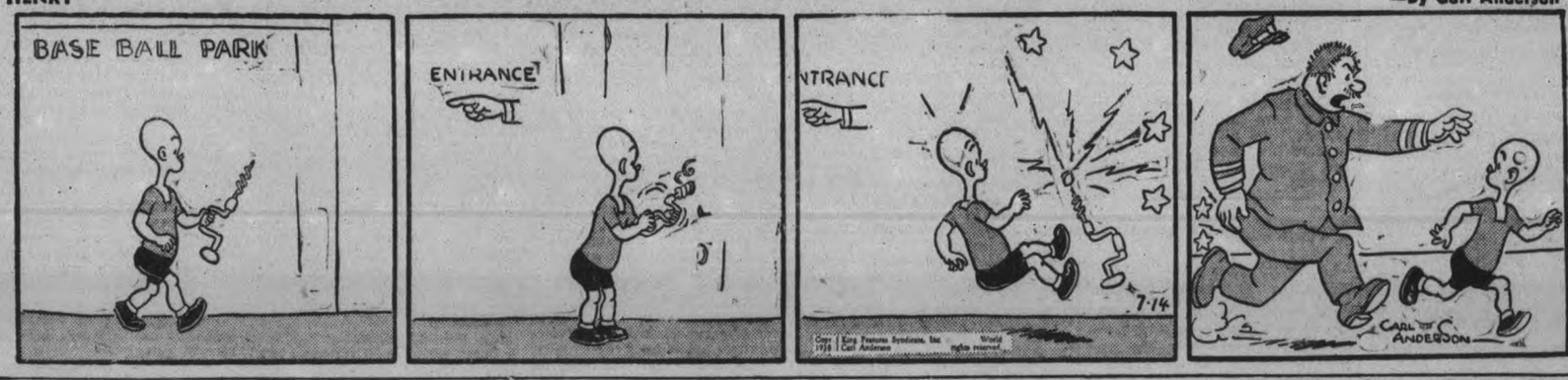

BRICK BRADFORD —By William Ritt and Clarence Gray

MUGGS AND SKEETER —By Wally Bishop

BRINGING UP FATHER —By George McManus

THE GUMPS

COPYRIGHT, 1938, KING FEATURES SYNDICATE, Inc., World rights reserved.

Utilities Head Given 21 Days

HAMILTON, July 14 — (CP). — Notice of appeal against the conviction of Charles A. Waterous on a charge of driving while intoxicated was filed with the clerk of the County Court today shortly after the 60-year-old Brantford Utilities Commissioner had been sentenced to 21 days in jail by Magistrate H. A. Burbidge. His Worship ordered his auto to be impounded for three months, and his driver's licence was suspended.

"The Magistrate should have given Waterous the benefit of the doubt," said Defence Counsel Harry F. Hazell, "as to whether he was intoxicated or whether his condition was due to an overdose of aspirin, to which he is highly susceptible."

Mr. Hazell said his client was a hay fever patient, and added, "the Magistrate was wrong in disregarding the evidence of the accused when it was uncontradicted by any crown witness."

Waterous was freed on bail of $500 pending the appeal which, according to the notice, will be heard by a county judge at the September sittings.

Passing sentence, Magistrate H. A. Burbidge concluded Waterous "set out to make a night of it and he did so." He recalled Waterous had claimed he was suffering from a bad cold when he came to Hamilton on business June 8 and had consumed a large quantity of headache tablets. He had bought three bottles of liquor and consumed part of one in a hotel washroom.

"We have the fact before us, however, that at the time of the accident the three bottles of liquor had disappeared," the Magistrate observed.

Off To Work

Francis O. French, father-in-law of John Jacob Astor, 3rd, is shown with two pails full of golf balls as he started to work at a Boston golf driving range as a salesman of golf balls, clubs and accessories. He recently startled Social circles by applying for a WPA job, refusing financial aid from his wealthy in-laws.

Queen Uses Thames

LONDON, July 14 — (AP). — Thousands of persons gathered along the banks of the Thames and cheered today as Queen Mary made a "Royal progress" down the river from Westminster to the Tower of London to attend a charity garden party.

Upon her arrival at the Tower Her Majesty disembarked from the Royal launch at the famous "Queen's Stairs." It was the first time a queen had used the stairs in more than 400 years. The last time being when Queen Elizabeth ascended them July 10, 1561.

Subsequent sovereigns always have made state drives through the city when visiting the Tower.

THE AWFUL PRICE YOU PAY FOR BEING NERVOUS

Quivering nerves can make you old and haggard looking, cranky and hard to live with—can keep you awake nights and rob you of good health, good times and jobs.

What you should try is a particularly good *woman's tonic*—and could you ask for anything whose benefits are better proved than that world-famous Lydia E. Pinkham's Vegetable Compound? Let its wholesome herbs and roots help Nature calm your shrieking nerves, tone up your system, give more energy and make life worth living again.

More than a million women have reported benefit—why not let Pinkham's Compound help YOU, too, to go "smiling thru" trying times like it has other grateful women for the past 3 generations? IT MUST BE GOOD!

Japs Deadlocked At Kiukiang

SHANGHAI, July 14—(AP). — Chinese and Japanese fought today for control of Kiukiang, 135 miles down from the Yangtse from Hankow and a main barrier to the Japanese offensive pointed toward that provisional capital of China.

The fighting was heavy and intense heat, with the temperature above 100, added to the suffering.

It seemed apparent the Japanese still were deadlocked in their efforts to take Kiukiang.

The Chinese, determined to leave nothing for the invaders should they gain control of the city, were systematically destroying waterfront properties of possible military value.

There were, meanwhile, reports of new guerilla warfare in Southern Kiangsu province, with mobile units slashing repeatedly at Japanese communication lines, and seizing munitions supplies in lighning raids on many localities.

One attack was said to have forced Japanese to retreat from Tungtai in Central Kiangsu.

Norwood M.S. Hears Fine Talk On China

NORWOOD, July 14.—The July meeting of the United Church W.M.S. was held in the Sunday School hall on Thursday afternoon with an attendance of thirty-two members and nine visitors. Mrs. G. A. Brethen, first vice-president was in charge in the absence of the president, Mrs. Hugh Robb.

Following the devotional exercises reports were given by the secretaries of the various departments. Mrs. John Starke, the supply secretary reported that the bale, valued at $42.80 had been forwarded to Peterborough.

Mrs. Harvey Lobb and group then took charge of the program. After the singing of a hymn, Mrs. Lobb lead in prayer and read several passages of scripture.

Mrs. R. J. Leeper read a very interesting paper, "Ten Portraits from a Chinese School," by Miss Marion Coon, a missionary whose home is in Peterborough. Misses Angeline Scott and Lila Kirk rendered a very pleasing duet "In the Garden." Mrs. Elsworth Hogg gave a reading on Temperance. Rev. Robinson, the new pastor of the church. At the addressed the gathering. At the close of the meeting lunch was served by the members of the group.

RECOMMENDS AUTOGYROS

Autogyros should be used in attempts to climb Himalyan peaks, declares a German professor, by taking supplies to high base camps.

Brief Twister Kills Two, Injures a Score

Two persons were killed and more than a score injured when a tornado "sliced" through Andover, S.D. This house was ripped apart, as though it were made of cardboard, by the brief twister which roared out of Andover a few seconds after hitting the town.

Hunt Surveyor

SHERRIDON, Man., July 14. — (CP) Search parties hunted today for W. T. Thompson, 75-year-old Manitoba Government Land Surveyor, missing since Friday when he left Sherridon with two helpers to survey quartz mineral claims west of Cold Lake.

Maynard Johnson and James Dewar of Cold Lake searched the vicinity for several hours when Thompson failed to meet them at a portage after they had separated crossing the lake. They returned to give the alarm Saturday.

Indians, Fisherman and Trappers joined in a search of portages and trails through the heavy bush country along the shores of the lake.

The Government of Ireland has been petitioned to abolish "summer time."

Chief Scout Honors Legless Magnate

JOHANNESBURG, South Africa, July 14—(CP-Reuters). — Sir Abe Bailey, South African magnate, who is a vice-president of the Boy Scouts' Association, has been awarded the Cornwell Scout Decoration by Lord Baden-Powell, Chief Scout, it is learned here. It was awarded "for exceptional courage in facing intense suffering over a long period of time."

Sir Abe had one leg amputated in London last year and the other one had to be amputated in South Africa a few months ago. He sailed from South Africa to England against doctor's orders in order to see his two horses in the Derby.

Western Baptists Move For Union

VANCOUVER, July 14 (CP).—The Baptist Union of Western Canada has taken the first step toward creation of a national Baptist union. It voted unanimously in convention here yesterday to press for an all-Canadian Baptist conference in 1939 or 1940.

Delegates agreed to instruct Rev. W. C. Smalley, western union delegate on the all-Canada committee, to "take the initiative" in calling such a conference. Informally, delegates suggested Winnipeg as meeting place.

A resolution congratulating the Dominion government for postponing consideration of the amended divorce bill for six months and protesting against broadening of grounds for divorce was sent back to the resolutions committee for redrafting.

Speakers indicated they were in favor of some relaxation in divorce regulations but believed the "cruelty" grounds in the draft bill were too wide.

TRENT RIVER

Mrs. Barnes, Ken, Jack and Betty of Toronto are spending two weeks at Mr. George Dart's cottage on the Trent shore.

Holidaying in camp for two weeks at "Trent Best" are Mr. and Mrs. De Conenck, Mrs. Florack, sons Judson and Homer, Miss Jean Curtis, and Mr. Camiel of Rochester, N.Y.

Mr. and Mrs. Percy Grey and family of Peterborough are spending two weeks at "Tay-Kit-Eze."

Mr. and Mrs. Mason, Miss Muriel of Toronto are holidaying for two weeks at the Sedgwick cottage.

Mr. Trigger O'Brien of Toronto was a weekend visitor with Mr. and Mrs. Walter Lord and family at "Rio Vista."

Spending the weekend at "Restholme" were Miss Bertha Bacon, Mr. and Mrs. Evans of Claremont, Mr. and Mrs. Kidd, Mrs. E. Hollidge, Mr. Edgar Kidd of Ballantrae.

Mr. and Mrs. Noell Gill have returned from Kingston, and are holidaying at "Happy Landing." Their son and daughter-in-law, Mr. and Mrs. Linton Gill of Kingston, were weekend visitors with them.

Mr. and Mrs. Fred Linton of Campbellford are holidaying at their summer home.

The Misses Clare and Margaret Major, Mr. and Mrs. Spaens of Toronto are guests at Maple Inn, Cook cottage.

Mrs. Earl Kingston and sons, of Long Island, New York, are visitors with the former's sister, Mrs. Ross McLaren, and Mr. McLaren at Bonnie Bank."

Mr. and Mrs. S. A. Turner of Toronto are holidaying at Acacia Lodge.

Mr. and Mrs. J. S. Drummond and daughter, Mrs. E. Duffus, and Mr. Duffus and little daughter, Carol, arrived from Toronto Saturday at "Beau Sejour." Mr. and Mrs. Drummond will remain for two weeks. Mr. and Mrs. Duffus and daughter returned Sunday to Toronto.

Mr. and Mrs. Walters of Niles, Ohio; Mrs. Sadie H. Ailes, and Miss Caroline Bradley of Warren, Ohio, left Sunday for their homes after one week at "Mon Repose."

Mr. and Mrs. Mehls and party have returned to Niagara Falls, N.Y., after a few days at "Bon Alexander."

Mr. and Mrs. A. H. McKeel, Mr. and Mrs. Ernest McKeel of Campbellford are spending the summer at "Waterside."

A muskie tipping the scale at nine pounds, length 33 inches, girth 14 inches, was caught by Douglas Dart while trolling in the Trent Friday evening.

Messrs. James Drummond and Jack Carey of Toronto are holidaying with the former's parents, Mr. and Mrs. Drummond, at "Beau Sejour'."

Mr. and Mrs. Charles Davidson, daughters Nellie, Irene and Georgie of Campbellford, are holidaying at "Sunnyside."

Mrs. Robert Lockwood of Halifax is a guest with Mr. H. Osborne, and Miss L. Gay of Bowmanville recent guests at "Riverside" cottage.

Mr. and Mrs. H. J. Maas of Rochester, N.Y., are visitors with the latter's sister, Mrs. Nellie Ward.

Mrs. Bailey, son Hugh, Mr. Frank Helman of Salem, Ohio, are guests at the Sedgwick House.

HAVELOCK

Frank Ketchen of South Bend, U.S.A., is the guest of his sister, Mrs. William Copp.

Misses Mary and Gladys Anderson of Toronto spent the past week-end with their parents, Mr. and Mrs. William Anderson of Belmont.

Miss Nellie Watson, who is attending summer school at Kingston, spent the week-end with her mother.

Mr. and Mrs. Albert Weymark of Stirling spent Sunday with the former's parents, Mr. and Mrs. G. Weymark.

Mrs. T. W. Quinn and daughters and Miss Helen Covert are holidaying at Restawhile Cottage, Trent River.

Mr. and Mrs. Denike Fennell spent the week-end with the former's parents, Mr. and Mrs. E. Fennell. Mr. Fennell, who is a member of the High School teaching staff in Timmins, is attending summer school in Toronto.

Fred McKenzie of Peterborough spent the week-end with his mother, Mrs. T. Adley.

Mr. and Mrs. Donald Wright of Lindsay spent Sunday with the former's parents, Mr. and Mrs. Thomas Wright, of town.

Air passenger service between Hankow and Hong Kong, China, is being increased.

Confesses Swindle

George Donald Smart, $48-a-week film studio employee, is alleged, by Hollywood police, to have swindled at least $100,000 from prominent Hollywood bankers and investment brokers by forging the name of Louis B. Mayer, head of M.G.M. studios, to cheques for "bonuses" to famous movie stars. Police claim Smart confessed to the swindle.

THE ROYAL BANK OF CANADA
600 BRANCHES IN ALL PARTS OF CANADA

SUMMER Food VALUES

These Values Effective for July 11th to 16th

AYLMER CHOICE CORN — GOLDEN BANTAM · WHITE — YOUR CHOICE 3 17-OZ TINS .25

STANDARD NO. 4 SIEVE PEAS — 3 17-oz. Tins .25

SINGAPORE PINEAPPLE 19-oz. Tin Sliced, 18-oz. Tin Cubes 3 Tins .25

BROWN LABEL BLACK SALADA TEA ½-lb. Pkg. .36 1-lb. Pkg. .71

ALL BRANDS TOMATO JUICE 3 20-oz. Tins .25 3 10½-oz. Tins .14

FANCY PACK SHRIMPS 5¾-oz. Tin .17

CHASE AND SANBORN COFFEE 1-lb. Bag .35

HEINZ INFANT FOODS 2 4½-oz. Tins .19

PURITAN ORIGINAL OVEN BAKED BEANS 28-oz. Pot .29

PURITAN ORIGINAL BROWN BREAD WITH RAISINS 16-oz. Tin .17

CATELLI COOKED MACARONI 16-oz. Tin .10

CERTO For Jelling 8-oz. Btl. .25

PAROWAX Pkg. .12

SELECT FRUITS — Lowest prices on raspberries, Black Cherries and Montmorencies.

Large ORANGES 29c

FREE DELIVERY

DOMINO SOAP FLAKES 5-lb. Pkg. .43

SOAKS CLOTHES WHITER RINSO Lge. Pkg. .23

SUNLIGHT SOAP .06

LIFEBUOY SOAP Cake .07

FRY'S COCOA ½-lb. Tin .22

CLASSIC CLEANSER Tin .05

MANYFLOWERS SOAP 6 Cakes .25

SCOTT TISSUE 2 Rolls .25

PRIME BEEF SALE

Rump Roast lb. .17

Blade or Thick Rib Roast lb. .17

Pot Roast lb. .15 Boneless

Veal Fillet Roast Boneless lb. .16

Maple Leaf WEINERS Skinless lb. .21

Dutch Loaf Sliced lb. .25

Hocks Cooked lb. .15

DOMINION STORES

THE CANADIAN DEPARTMENT STORES LIMITED

Friday and Saturday-2 Big Days

C.D.S. Midsummer CARNIVAL OF VALUES

PHONE 3000 NO EXTRA CHARGE FOR DELIVERY

MAIN FLOOR BARGAIN TABLES

SILVER-PLATED PIE DISHES, reg. 1.50 ..... 1.10
SILVER-PLATED CAKE PLATES, reg. 2.00 ..... 1.49
PYREX PIE PLATES, with silver-plated holder, reg. 3.50 ..... 2.50
PILLOW RENEWERS, reg. .35 & .39 ..... .25
WOMEN'S LISLE HOSE, mostly white, reg. pair .29 ..... .19

25 P.C. OFF FANCY GOODS

A clearance group. A collection of usual pieces, including utility knitting bags, buffet sets, runners, lunch sets, crib sets, and lace runners. Regular .49 to 1.90. Carnival Special, each ..... .29 to 1.39

—Main Floor, C.D.S.

CLEARANCE SUMMER MILLINERY
Regular 1.00 to 3.98

Wool felts, sisols, straw and leghorns (imitation). Large brims, rolers—all this year's styles. Also a few children's crepe (rayon) hats. Colours: white, blue, pink, yellow and green, also dark shades. Carnival Value, each .69 to 2.98

—2nd Floor, C.D.S

SPECIALLY PRICED! Consol Type ELECTRIC RANGE

A smart up-to-date range priced to fit withinm ost budgets. Bright ivory porcelain enamel with black trim. Cooking top has 1 and 2 elements and 6 Chromalax element. Flat top that lifts up to form splash back. Has insulated enamelled lined oven equipped with broiler. Carnival Value 89.50

—Basement, C.D.S.

Special! KIDDIES' PLAY OVERALLS

Cool, attractive outfits for the wee tots. Daintily printed cotton prints, cut bib style, straps crossed, pocket. Various colors. Sizes 2 to 5 years. Carnival Value, each ..... .39

—2nd Floor, C.D.S.

PRINTED RAYON SATIN
Regular yard .59

Large floral designs in rayon satin suitable for housecoats and pyjamas. Priced at only, yard ..... .39

Washable Rajah and STRIPED SILKS
Regular Yard 1.15 to 1.19

For smart spectator wear. Cool and washable. Plain shades of peach, white, green, sand and pink. Colorful stripes in softly blended shades. Carnival Value, yard ..... .89

Cool Spun RAYON
Regular yard .39

A popular material for cool summer dresses and suits. Spun rayon with attractive slub weave, and comes in a wide range of summer shades. 36" wide. Carnival Value, yard ..... .29

—2nd Floor, C.D.S.

Boys' Broadcloth PYJAMAS
Regular Pair 1.50

A saving of importance. Stock the young lad up with 2 or 3 pair. Good quality cotton broadcloth in collar or stole front style. Sizes 26 to 34. Carnival Value, pair 1.00

—Main Floor, C.D.S.

Childs', Misses' SUMMER SHOES

Of soft Elk (trade name) leathers, leather or crepe rubber soles in oxford and sandal styles. All white, red, blue, or two-tone brown. Carnival Value, pair 1.00

—Main Floor, C.D.S.

Metal Boudoir LAMPS and SHADE
Regular 1.98 Each

Attractively styled dresser lamps, metal stand enamelled in colors of rose, green, yellow and blue. Shades to match in rayon crepe. Carnival Value, each 1.19

—Basement, C.D.S.

THE CANADIAN DEPARTMENT STORES LIMITED

Tomorrow
FAIR; WARMER.

The Peterborough Examiner

Last Year
MAXIMUM 82 - MINIMUM 67

VOL. LXXX, No. 164 PETERBOROUGH, FRIDAY, JULY 15, 1938 ★ PRICE THREE CENTS

Exam Marks Too Much Emphasized

Ultimate Objective Of Education Feared Obscured

HALIFAX, July 15 (CP).—Delegates to the Canadian National Federation of Home and School Associations pondered over the suggestion today that examination marks were emphasized too much in the light of present day educational objectives.

In his presidential address Dr. G. W. Kerby of Calgary yesterday said emphasis placed on examination marks tended to obscure the ultimate objectives of education. Striving for high marks might lead to overwork and discouragement, he said.

Dr. Kerby set forth unemployment and the increasing perplexity of civilization as threats to modern youth.

"The whole question of vast wealth in the presence of wide and woeful poverty is one of the pressing problems of the age. It is our greatest tragedy.

"In Lunenburg's new book (America's 60 families by Ferdinand Nundburg) we read of $12,000 spent by a rich man in America for a marble bathtub with gold-plated fixtures, while more than half of farm homes of America have no bathtubs; a family spending $250,000 on a coming-out party for a daughter, in a hotel near the national capital, while 250,000 girls across America cannot find enough to keep themselves decent; every delivery of a baby in a doctor's hospital in New York city costing $10,000 while across America a million prospective mothers shiver with cold—and almost hope their babies will be stillborn; like Lady Astor's comment about an internationally known love affair, 'that's no romance, that's tragedy!'" Dr. Kerby said.

Hughes Catches Up Sleeps 14 Hours

NEW YORK, July 15 (A.P.). — Howard Hughes, the world's new symbol for speed, caught up with sleep to-day.

The flier, greatly fatigued after his world flight, slept 14 hours last night. He retired to his room in the Hotel Drake, Park Avenue, at 7.15 p.m., and kept to his bed until after 9 a.m. to-day.

Before he breakfasted, Hughes ordered all the available newspapers and informed the hotel management he would accept telephone calls after 11 a.m.

The management disclosed that Hughes came here two months ago in preparation for the flight and spent most of his time making telephone calls to various parts of the world, and writing letters.

He spends hours reading aviation magazines.

Hot Weather Turtle

PHILADELPHIA, July 15 (AP)—A newly-arrived turtle at the zoo doesn't need to worry about the heat — he has a weather-conditioning system all his own. The turtle is equipped with a long slender tube, like a soda straw, on the end of his snout. He can lay in a cool pool indefinitely, with his breathing tube protruding above the water like a periscope.

Hughes Round World As Motorist Races To Cross Continent

Richmond, Ind., July 15.

THOMAS Ambrose, Los Angeles motorist, lost his race today to reach New York ahead of Howard Hughes, globe-girdling aviator. Ambrose, who paused here briefly, said he was just outside Phoenix, Ariz., last Sunday when Hughes started his flight, and had been driving "500 and 600 miles a day" to get to New York first.

Storm Damage Very Light In This Area

Peterboro county's grain fields came through the severest electrical storm of the last four or five years Thursday afternoon with heads up and so little damage that it was negligible.

Reports to the Examiner from the area north of Buckhorn and Burleigh Falls to Rice Lake and westerly into Cavan all brought the same story that the bountiful crops fast ripening throughout the district were still smiling in the late afternoon sun.

Down through Otonabee, along the Crowley line and the Keene road, over to Bensfort and through South Monaghan, up the highway to Peterboro, the fields of wheat, oats and barley had escaped lodging. There were a few tangled patches here and there, but they may have been down before the storm came. Immediately south of Springville on the west side of the Peterboro-Port Hope highway the Examiner saw the only field in twenty miles that had been tossed about.

Orme Ball, out at Vince Whittington's service station, added news from the Cavan section that nothing serious had occurred in that section. Charlie Westlake, managing director of the Peterboro Exhibition, who had spent the afternoon in visiting fields entered in the junior field crop competition, contributed the same cheerful information.

Cliff Hancock told the Examiner last night he had been up in the Buckhorn-Burleigh Falls country, and on his way home about seven o'clock he saw no signs of lodging of grain, and his own crops looked just as upstanding as they did Wednesday afternoon when an Examiner photographer took a picture of them in all their fullness and glory. An elm tree riven by lightning down in Otonabee was the only sign of destruction in a twenty mile drive.

On the credit side of the storm was a heavy rain that will keep the pastures green, and do vast good to the root crops, corn and buckwheat that are making splendid headway. In fact the corn fields everywhere are making rapid growth, and at the present rate are just as promising as the grains.

Thursday's electrical disturbance was preceded by dark clouds that reduced visibility everywhere, especially in the city where stores and factories had to turn on their lights at mid-afternoon. Following the outriding clouds, the rain was accompanied by lightning and thun-

STORM DAMAGE
(Continued on Page 8, Column 3)

IRRIGATING INDIA

SIMLA—(CP).—Nearly 20,000 laborers are employed on the great Havell irrigation project expected to redeem to agriculture large areas of Punjab.

Fugitive Is Captured In Lindsay

Arnold Cameron Spent Two Days In Jackson Park

(Cameron sentenced to six months in Ontario Reformatory, see page nine.)

Arnold Cameron who escaped from the police station on Tuesday morning as he was being locked in the cells was back in the cell block here last night following his arrest earlier in the evening at Lindsay.

News of his being caught by the Lindsay police came after a day in which the local and provincial police had searched over many miles of country west and south of Jackson Park and at a time when the hunt was being extended to include McCracken's Landing where Cameron had worked for some time recently and where he had left his clothes.

Five minutes after 8 p.m. the telephone in the police station rang and when Constable John Rogers answered the call the voice that came over the line was that of Chief Constable Lawler of Lindsay.

"Are you looking for a man named Arnold Cameron," asked the Lindsay chief.

"We certainly are," replied Rogers.

"Well you had better come up and get him," replied the Lindsay man.

A Sorry Sight

A few minutes later Detective Sergeant W. E. Meagher and Sergeant John Thompson were on their way to Lindsay and before 10 o'clock Cameron was back in the local police station, safely locked up. He was a sorry sight when he arrived. He had exchanged the natty sweater he wore when he escaped for an old blue one, torn at the shoulders, his clothes were wet and muddy and he limped badly as the result of an injury to his ankles when he jumped out of a Simcoe street apartment to elude the police on Tuesday morning.

Earlier in the day a young girl, Doris Fredenburgh, had ben arrested by the police on a charge of having assisted Cameron and she was in the women's cell at the station when the fugitive was brought in.

From the story she told and from statement made by Cameron himself it is possible to get some line on the adventures of the Sunderland youth after he had disappeared in the Twelfth of July crowd on Charlott street on Tuesday morning. Apparently he made Jackson Park his hideout. He slept there, hidden in the bushes on Tuesday and Wednesday nights and got into communication with the girl arrested, yesterday, calling twice at her home on Brock street during the night. He secured from her a boy's cap she had been wearing on the Twelfth and it is alleged she supplied him with food at Jackson Park Wednesday night.

When the man hunt started yesterday morning it was reported that Cameron had been seen in company with the girl and later in the morning police saw the fugitive's companion come out of a clump of wood near Jackson Park. They did not arrest her at the time but when she was seen again in the same vicinity in the afternoon she was

FUGITIVE CAPTURED
(Continued on Page 8, Column 5)

$3,250,000 Of Horlick Fortune Left Bull

TORONTO, July 15 (C.P.).—The Daily Star to-day quoted W. Perkins Bull of Toronto as saying he has been left a $250,000 legacy by Mrs. Mabelle Horlick Sidley and a one-third share of her estate, valued at $9,000,000.

Mrs. Sidley, Horlick Malted Milk heiress, died two weeks ago at Bull's Toronto home where she had been a guest for a year. A post-mortem requested by members of her family revealed death was the result of natural causes.

The Sidley will, not yet entered for probate at Racine, Wis., where members of the family live, was drawn up in Toronto in April.

Bull, speaking to The Star by telephone from Montreal, said he did not know what his share of the residue would amount to. He said he was in Montreal to see his son Thomas off to England.

Ontario Jerseys, Angus' Win In West

CALGARY, July 15—(CP)—Alberta and Ontario breeders split grand championships prizes in Aberdeen Angus and Jersey classes on the last day of cattle judging at the Calgary Exhibition and Stampede Stock Show yesterday.

Edwards Bros. of Watford, Ont., had a slight edge over the Canadian Pacific Railway Coaldale, Alta., farm in the Angus classes.

With Bandolier of Ancka they carried off the grand championship bull ribbon and with Ebonessa of Don Head they took the female grand championship. The C. P. R.'s herd took reserve championships in both classes.

In the Jersey class J. W. Innes, Woodstock, Ont., took the grand championship bull ribbon with Fairmont Designer Masterstroke.

Seven-Foot Lily

Highlight in the flower garden of John Smith, president of the Peterborough Horticultural Society, at his home at 150 Benson Avenue, is a magnificent display of lilies. They are being visited these days by crowds of people who pay a small fee to help the work of the society. Some idea of the height of one type of lily, the Princeps, may be gained from this picture. Five-year-old Ian Smith, son of the society's president, had to stand on a step ladder in order to get close enough to the blooms to smell them. They tower as high as seven feet.

(Examiner Staff Photo.)

"Never Again" Says Hughes Telling Of Close Calls

Broadway Gives Five Flying Heroes Greatest Welcome In Decade

NEW YORK, July 15 (AP).—Howard Hughes and his four globe-circling companions rode triumphantly up Lower Broadway today, from the Battery to the City Hall, in the most tumultuous heroes' parades New York has held in a decade.

It was like a throwback to the days when Lindbergh first flew the Atlantic, Ederle conquered the English Channel, Byrd flew across the North Pole, and the canyons of the financial district echoed with cries of greeting to the intrepid airmen.

For 17 minutes—the time it took the procession of cars to reach City Hall—downtown New York screamed its praise for the multi-millionaire Texas sportsman and his mates and showered the men with ticker tape, tore up and emptied from the windows of the world's greatest skyscrapers telephone books, old stationery, letters, newspapers.

Clerks, stenographers, business men, brokers and bankers, thrilled by Hughes' feat of girdling the globe in three days, 19 hours and eight minutes, grew sentimental and delirious.

Five years ago to-day, some of them might have remembered, the town was in something of the same state of mind as Wiley Post's Winnie Mae roared down to a landing at Floyd Bennett Field to hang up a record of seven days, 18 hours and 49 minutes which stood until Hughes broke it yesterday.

Police estimated there were approximately 75,000 persons along Broadway and Commissioner Lewis J. Valentine himself said there were probably 35,000 or 40,000 around the city hall.

Restaurants, crowded during the lunch hour, emptied. Men and women sat on ledges of buildings high above the procession. The storm of ticket tape, fluttering downward in long spirals, the shredded paper, the fluttering flags and banners, and the constant roar of voices seemed to bewilder the fliers at first.

Hughes brought his monoplane over Floyd Bennett Field at 2:34:10 p.m., E.D.T., yesterday, three days, 19 hours, 8 minutes and 10 seconds from the time he left that airport last Sunda yevening at 7.26 p.m.

Once Enough For Hughes.

Hughes, gaunt and bearded, shrugged wearily as he stepped from the plane, and said: "Never again."

He was able at last to slip away to a Park Avenue hotel. He walked unaccompanied into the lobby, a pair of old sweaters over his arm,

'NEVER AGAIN'
(Continued on Page 8, Column 4)

5 Luxury Liners For C.P.R. Is Beatty's Plan

SOUTHAMPTON, England, July 15 (CP Cable)—Sir Edward Beatty, Chairman and President of the Canadian Pacific Railway Company, Ltd., announced on his arrival here yesterday that if world conditions remain favorable the C.P.R. will order five new luxury liners from British shipyards during the next three years at a cost of £11,000,000 ($55,000,000).

Sir Edward, who arrived on the liner Empress of Britain for a ten-day visit, said he hopes while here to place a contract for two vessels of 25,000 tons and 23 knots for the Canadian-Australian service.

"I think next year we shall, provided world conditions remain favorable, place orders for two new large luxury liners for our Pacific service to replace the Empress of Russia and the Empress of Asia, which were built in 1913," said Sir Edward.

"Later, in 1940, we shall probably build a sister ship to the Empress of Britain, which proved to be so suitable and so successful on the Atlantic. The new Empress would be quite as big and probably rather faster than the present Empress of Britain."

TO CURE WORD-BLINDNESS

LONDON—(CP). — Doctors and education experts are trying to find an effective method of dealing with word-blindness—the incapacity of some even well-educated persons to form words from letters promptly.

The Weather

The Examiner's Barometer

Noon - - 29.22

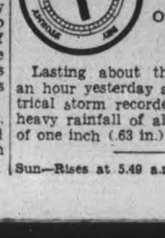

Peterborough Temperatures

To-day:
6 a.m. - 58
Noon - - 66

Yesterday:
Highest - 84
Lowest - - 65

One Year Ago:
Highest - 82
Lowest - - 67

Lasting about three-quarters of an hour yesterday afternoon's electrical storm recorded an unusually heavy rainfall of almost two-thirds of one inch (.63 in.).

Sun—Rises at 5.49 a.m., Sets 8.58 p.m.

Weather Forecast

Lower Lake Region and Georgian Bay —Fresh north-west winds; partly cloudy and cool. Saturday: Fair and somewhat warmer.

Northern Ontario — Fair and cool. Saturday: Partly cloudy and a little warmer, with a few scattered showers.

Ottawa and Upper St. Lawrence Valley — Fresh north-west winds; fair and cool to-day. Saturday: Fair and somewhat warmer.

Lake Superior — Moderate to fresh south-west to north-west winds; partly cloudy, with a little higher temperature to-night and Saturday and a few scattered showers.

Kenora and Rainy River — Fresh south-west to north-west winds; partly cloudy and moderately warm; probably light scattered showers. Saturday: Fair and moderately warm.

Manitoba — Fair and moderately warm to-day and Saturday.

West's Wheat Heaviest In 10 Years

350,000,000-Bushel Crop Predicted By Some Experts

WINNIPEG, July 15.— (CP). — With general harvesting only a month away, approximately 10 days later than last year, present conditions give promise to the heaviest Canadian wheat crop in 10 years and the best financial returns to farmers since 1929.

Growing conditions have been ideal for the most part, only a few scattered areas in the three prairie provinces reporting immediate need of rain. Moisture stands at 94 per cent of normal to-day against 64 per cent on the same date a year ago. Manitoba is 80, Saskatchewan 94 and Alberta 96 per cent of normal.

Should present favorable conditions continue until harvest, it is estimated production will exceed the 10-year average of 311,000,000 bushels. Estimates of some grain men go as high as 350,000,000 bushels. Canadian wheat production last year was only 182,505,000 bushels.

Permanent damage to wheat is placed by statisticians at only 13 per cent compared with 60 per cent for the same period last year. Drought and grasshoppers have been mainly responsible. Wheat is 77 per cent headed, the same percentage as at this time last year. Average height is 25 inches against 14 inches last year.

Rust Damage Low.

Rust has appeared at 31 observers' stations in Manitoba, only three reporting the infection as serious. In Saskatchewan rust is present at 30 points with only one reporting serious infection. No reports of rust have come from Alberta.

Value of last year's short western wheat crop was placed by the Dominion Bureau of Statistics at $157,000,000 when price of No. 1 Northern averaged $1.36 a bushel.

First rush of new wheat this year will go direct overseas and not into terminal elevators at the lakehead as in previous years when there was a heavy surplus of wheat from the previous season to draw on. Indications art the carryover when the new crop starts to move will be approximately 22,000,000 bushels.

C.C.A. Reunion Head Tosses Farr Out

TORONTO, July 15—(CP)—Major T. M. Medland, General Manager of the Canadian Corps Reunion, yesterday ejected Joseph C. Farr, National organizer of the National Unity Party of Canada, from his office.

Farr had called on Major Medland in company with James Duncan of Toronto, a member of the Canadian Corps. Duncan remained for a few minutes in the office after Farr was put out, then left quietly.

Major Medland said later: "This chap came into my office. I had never seen him before. He was in a temper and had a newspaper in his hand and referred to a statement I had made with reference to the Canadian Corps Association's stand on subversive 'isms.' I found it necessary to eject him."

Major Medland said he was charged with "a desire to organize a Fascist group in Ontario, which is of course a ridiculous statement."

Farr later declared he had "merely said that if it was true that he had been connected with the movement, we would let the fellows in the Corps know about it."

Last Minute News Flashes

BELLEVILLE.—Robert Doxstator, 33-year-old cripple of Shannonville who was found in a church shed on Thursday night after wandering for a day and two nights in the marsh lands and woods south of the village, died at his home this afternoon from extreme exposure.

COLCHESTER, ENGLAND. — (CP Cable.)—Arthur Fagg, 23-year-old Kent professional, scored two double-centuries against Essex in a county championship match concluded to-day to set a world record in first-class cricket that leading batsmen have been aiming at for years.

OSHAWA.—John Brown, Acting City Engineer, was arrested by Police Chief Owen E. Friend to-day and charged with stealing between $2,000 and $3,000 of city funds. He was released on $500 bail pending his court appearance.

MONTREAL.—Nine persons, two unconscious, were rescued early today after clinging for seven hours to the bottom of a 21-foot yacht which overturned last night in a sudden squall on the rough expanse on nearby Lake St. Louis.

WIMBLEDON, ENGLAND.— The fashionably dressed young woman whose body was found yesterday near the All-England Tennis Club, was identified as Mrs. Ellen Louise Carter, wife of an autobus conductor.

Scotland Yard is searching for a motor car from which Mrs. Carter is believed to have been thrown,

Missionary Passes

Marion G. Coon, daughter of Mrs. Emily Coon and the late Rev. C. H. Coon who died at her home after a year's illness. Miss Coon for 12 years was a missionary in West China being principal of a girls' school.

Ontario Orders All Experts After Cutworms

TORONTO, July 15 (CP).—Aided by the resources of the Provincial Department of Agriculture, Ontario farmers of five widely separated fronts today fought to halt the invasion of insect enemies that already have caused thousands of dollars damage to crops.

From Pendleton, 40 miles east of Ottawa, where grasshoppers have ravaged fields and left many farmers destitute, the plague spread to Huron, Bruce and Perth Counties in Western Ontario, where cutworms have caused widespread destruction.

Cutworms, in the most serious epidemic since 1914, have also attacked crops in South Wentworth County, Ontario, Durham and in the Toronto vicinity.

Hon. P. M. Dewan, Provincial Minister of Agriculture, said at Toronto last night that because the worms are attacking the spring seeding, something hitherto unknown in Ontario, grain crops this year may be seriously imperilled unless some more effective remedy for the situation than is at present available can be found immediately.

Real Fight On.

Officials said that spread of the plague has increased during the past week to such proportions that every available expert employed by the Department is now engaged in combatting the menace.

Mr. Dewan said the poison remedy of bran, molasses and paris green, used effectively in the 1914 epidemic is producing few satisfactory results because of the difficulty in forcing the mixture down into the roots of the seeding.

Ferdinand Larose of Plantagenet, agricultural representative for Prescott and Russell Counties, said the loss in that section was in the region of $40,000 or $50,000, "but it is hard to estimate, as the grasshoppers are still eating and are spreading."

At Pembroke, north of Ottawa, thousands of army worms are destroying crops on more than 1,000 acres of farm lands.

Nearly 150,000 motorcycles were made in Germany in the last year.

1,000 Planes Ordered Off Nuffield

Purchase Of Fighters Comes At Start On 15 Million Plant

BIRMINGHAM, July 15 (AP) — Sir Kingsley Wood, secretary for air, today ordered from Viscount Nuffield 1,000 Spitfire fighting planes.

This was the government's first order of aircraft from the motor magnate who was estranged from Sir Kingsley's predecessor, Viscount Swinton.

Announcement of the order was made as the minister turned the first spadeful of earth at the site of Lord Nuffield's £3,000,000 ($15,000,000) mass production aircraft plant to be built here.

Relations between Lord Nuffield and Lord Swinton were broken off in September, 1936, when the manufacturer declared the minister had refused his offer to produce an airplane engine for the government's gigantic rearmament program.

The Spitfire is the fastest plane used by the Royal Air Force, with a speed of nearly 350 miles an hour. It is a low wing all-metal monoplane equippd with a Rolls-Royce 1,050 horsepower engine.

The new plant will employ more than 12,000 men. Lord Nuffield refused to take a personal salary for his services in connection with the order.

Lord Nuffield, who has given away millions of pounds, is a chain cigarette smoker. Last night at a banquet at which his gift of £50,000 ($250,000) to the Boy Scouts was announced, the toastmaster had to tap him on the shoulder as he was about to light up to remind him of the traditional custom not to smoke until the toast to the King has been given.

Jealous, Slays Girl, Flunks On Suicide

PITTSBURG, July 15—(AP). — Tony Varacalli, 25, walked into the Pitcairn police station early to-day, flung a blood-stained hunting knife on a desk and blurted out, Patrolman E. L. Locke said: "I killed my girl with this knife."

A police cruiser car, guided by Varacalli, sped to a country lane in Versailes Township and found in Varacalli's automobile the body of Caroline Bacco, 21, dead of stab wounds.

Detective Frank Ritz said the girl's head lay on a blood-stained pillow and at her throat was pinned a gay green artificial flower with a blood-red centre.

Varacalli related, the detective said, he killed the girl with the hunting knife he bought 10 days ago because he was jealous. Ritz said Varacalli told him he had intended to kill himself, but lost his nerve.

Coyotes And Bells

BUFFALO, N.Y., July 15 (AP).—Parks commissioner Andrew S. Butler has discovered the inspiration that impels coyotes in the park zoo to sing in chorus twice daily. Butler said their "song" starts when the Bells of St. Mark's church begin tolling at noon and 6 p.m. daily and they continue to sing until the bells stop.

Bolivia has decreed closer government supervision of stock companies.

Stampede Street - Flapjacks Keep Calgarians Happy

CALGARY, July 15—(CP)—They cook flapjacks on the street here. And, are they good? Ask some of the "tenderfeet" attending their first rodeo—stampede to Calgary folks.

It is all a part of Calgary's most colorful Wild West Show which has brought world-wide visitors here this week.

"Come and get 'em or I'll throw 'em out," is the call of cowboy cooks on Calgary's downtown streets.

To the beat of tom-toms as Indian dancers display the dancing art of their fathers, round-up crews, driving chuck wagons—the four-horse covered wagon of the ranges—dash down the street, pull up at a central location and the "batter king"—the rangeland cook—starts his flapjack making on the street.

With a rusty iron stove on the back of the wagon, he starts to work while scores of spectators mill around the "chuck centre" waiting for the delicate brown cakes, garnished with sizzling strips of bacon.

Visiting housewives watch in wonder. "I wonder what recipe he uses," was the comment of one.

"Well marm," drawled a lanky flapjack tosser, flipping another cake for a bystander to catch, "we just natcherly throws together flour and sour milk and soda and sugar with a mite of salt and there you are—it's "a flapjack".

BUSH PIGS INCREASE

Following the destruction of their natural enemy, the leopard, bush pigs and baboons have increased so greatly in Kenya and Uganda that they are seriously damaging crops.

One Seed Of Barley Yields 1,800 On Hastings Farm

Hastings, July 15.

MR. ALBERT BROOKS, a Hastings resident over 70 years of age, and one who may well boast of having one of the best gardens in the village, takes great delight in showing some of his splendid specimens of grain. A variety of rye has stooled out exceptionally well. One seed of grain has produced 37 heads of fully developed kernels, the stocks all over five feet. The heads contain from 50 to 64 kernels, thus this one seed has produced over 1,800 kernels.

Airliner And 20 Dead Salvaged Off Italy

ROME, July 15 (AP)—Wreckage of an Italian airliner which plunged into the sea 70 miles off Sardinia carrying 20 persons to their deaths was found today by searching planes.

Victims of the biggest disaster in Italian civil aviation included six women and a girl among the 16 passengers and four crewmen.

The official report of the accident said the sea was covered by a thick fog and blamed the disaster on "a forced landing without visibility."

Lewis Takes Hand in U.A.W. To Prevent It Crumbling

WASHINGTON, July 15 (A.P.)— John L. Lewis undertook today the job of keeping the United Auto Workers' Union from crumbling under a factional dispute.

The Union, one of the major units of the Committee for Industrial Organization, has been shaken for months by internal dissent and leadership rivalry. Lewis broke a long silence on the dispute yesterday to announce he was considering an appeal for his intervention.

The presidents of 13 U.A.W. locals in Michigan and Ohio had spent most of the day with the C.I.O. chief, urging him to step into the fight and assuring him the bulk of the membership would follow his leadership.

As he recounted the conference to newspapermen, Lewis avoided any direct comment on the situation.

He said the local presidents, who described themselves as "middle grounders" seeking peace, represented that the factional fight was a "quarrel among the paid officers rather than a difference among the half a million members."

The Union's factional troubles began after the General Motors sit-down strike in 1937, and reached a head a few weeks ago when Homer Martin, international union president, suspended and ordered an executive board trial for five high officers of the International Union. He charged them with bolting his "harmony program."

Close friends of Lewis said the suspensions did not find favor with the C.I.O. leader. The "middle grounders" now want them reinstated. Martin saw Lewis here two weeks ago, but said he had no intention to reinstate them.

Tweedsmuir Delaying English Visit To Mid-September

Ottawa, July 15.

LORD TWEEDSMUIR, Governor-General, now visiting Great Britain, who was to have returned to Canada in August, will delay his departure until mid-September, Prime Minister W. L. Mackenzie King announced today.

His Excellency's tour of Western Canada, planned for this fall, will be postponed until next spring, Mr. King said.

Lord Tweedsmuir sailed from Quebec July 1.

King Improving

WINDSOR, England, July 15 (CP-Havas).—"The King's progress continues to be satisfactory and His Majesty will be up for a longer time today," said a bulletin issued at the royal lodge, Windsor Great Park.

The encouraging statement was made after Viscount Dawson of Penn and Sir John Weir, physicians-in-ordinary, had visited the King, recovering from a mild attack of intestinal influenza.

Five Canadians Qualified For Final Shoot

BISLEY CAMP, England, July 15 (CP-Cable). — Lance-Corporal R. Greig, 24-year-old sharpshooter of the Winchester College officers training corps, today won the silver medal for leadership in the second stage of the King's Prize, the classic of the Empire meeting of the National Rifle Association.

Greig compiled scores of 48 out of a possible 50 at 300 yards, a perfect 50 at 500 yards and 49 out of a possible 50 at 600 yards for a fine aggregate of 147 out of a possible 150.

In the second stage of the great match today only the 300 best scorers of Wednesday's first stage competed. The second stage cuts the entry further to 100 for the final tomorrow. When the 1st stage opened 1,041 marksmen and women were in the hunt for the Empire's greatest marksmanship award, the King's Prize of $1.250 in cash and the National Rifle Association's gold medal.

Five of the nine Canadians in the second stage qualified for tomorrow's final and a sixth has a good chance to enter through the tie-shoot.

The Canadians qualifying and their scores to-day are Sgt. L. S. Vaines, Victoria Rifles, Montreal, 145; Aircraftsman T. W. Gregory, R.C.A.F., Ottawa, 142; Captain T. E. Hayhurst of the Essex Scottish, Windsor, Ont., 141; and Lieut. G. A. Molecey, Irish Fusiliers, Vancouver, 140.

Capt. W. Worsick of Winnipeg, Adjutant of the Canadian team, compiled 140 and will shoot off with 27 others for 22 places remaining in the "king's hundred."

Canadians eliminated were Sgt. N. L. Heckett, Hamilton, with 139; Sgt. R. Ziola, Ottawa, 138, and Lieut. F. F. Morwick, Guelph, 136.

Win Mackinnon Cup

England won the Mackinnon Challenge Cup, junior team trophy, by a margin of five points over Scotland and Rhodesia, tied for second. Canada was fourth.

The English team of 12 men compiled a total of 1,082 points out of a possible 1,200 at the long 900 and 1,000 yard ranges. Scotland and Rhodesia had 1,072, Canada 1,059, Wales 1,029, Ireland 1,018 and India 1,003.

It was the 19th English triumph in the Mackinnon since the match was inaugurate in 1891. The senior team trophy, the Rajah of Kolapore's Imperial Challenge Cup, was won by Canada yesterday.

The Mackinnon match followed the second stage of the classic King's Prize, in which five Canadians qualified for to-morrow's final, and a sixth still had a chance to enter through tie-shoots. Nine Canadians started the second stage of the King's. The Canadian leader, Sgt. L. S. Vaines of Montreal, scored 145, putting him only two points behind the second stage winner and silver medallist, 24-year-old Lance Corporal R. Greig of Winchester College. The second stage scores are added to the final stage scores tomorrow to determine the final King's Prize placing.

Train Ends Dobbin

BEAUPORT, Que., July 15—(CP)—Dobbin's appetite lead to his death yesterday even before he could nibble at the long grass along the railway tracks here. The horse wandered while his driver was delivering a parcel in a nearby house and was struck by a Quebec electric train.

Shattering All Records For Speed Around the Globe

Part of the huge crowd that greeted Howard Hughes and his companions as their famous plane taxied to a hangar at Floyd Bennett Airport, New York, following its record-breaking flight around the world is pictured ABOVE. This photo was taken a few moments after Hughes brought his large ship to a dramatic landing at the field where he had taken off for his flight less than four days previously.

One Killed, 5 Hurt In Kingston Mishaps

KINGSTON, Ont., July 15 (CP)—One man was killed and five injured in a series of accidents in Kingston and district yesterday and to-day.

Homer Botting, 19, of Godfrey, was fatally injured while at work for the Campbell Construction Company on the highway near Ivey Lea last night.

Joseph Whitehead, 23, local amateur boxer, received a charge of bird shot in his right hand while cleaning a shotgun.

Lorne Campbell, 43, and William Christmas, of Sunbury, were injured when a telephone pole on which they were working broke off. Campbell suffered serious back injuries and a fractured pelvis, while Christmas was injured in the chest and legs.

Lloyd Sly, 25, of the crew of the crippled steamer Rahane, fell ten feet this morning into the hold of the boat and suffered a broken back.

Edward Brenner, garage employee here, was severely scalped when his coat was jammed in a freight elevator.

Gets Medals In Jail

GUELPH, Ont., July 15 (CP).—Nick Attlo had to go to jail to get them, but finally he has received the General Service Medal and the Victory Medal. Attlo was serving a three-month term for an excise act violation when he told the jail governor John Clark he had not received his medals when discharged from the army. Clark, who is past president of the Canadian Legion branch here, consulted Ottawa and just before his discharge this week Attlo got the medals.

Early Canadian road undertakings fell rapidly into disrepair because of lack of settlement, and good navigation between many principal centres.

Just a Miniature

AYR, Ont., July 15.—(CP). — Chisholm Scott has just finished a five-year church-building job, but no one will ever go into the building. The building is in miniature and is made of stone. The structure looks like a beautiful cathedral with spires, colored glass windows. It even has electric lights in the interior.

Baptist Urges Reward For New Members

VANCOUVER, July 15—(CP). — Convention of the Baptist Union of Western Canada seeks an explanation of why all people do not go to church.

Rev. E. Stibbards of Edmonton yesterday described a plan of holding special meetings for church members to meet strangers, which he said had proved successful.

"The emphasis should be on a warm welcome, suitable music and a warm evangelical message," he said, suggesting a good way to obtain names of potential members was to offer 25 cents to the church members making the longest list of names in a given time.

"Another effective way is personal calls on strangers. Visiting is imperative. Let the deacons and the women's auxiliary help."

Speaking Honeymoon

TORONTO, July 15 (CP).—Add to the list of unusual honeymoons the one just started by Joseph H. Unwin, social credit member of the Alberta Legislature. He is combining a speaking tour of Ontario and Quebec with his honeymoon. He married just before leaving for the east.

Well beaten footpaths used for centuries by the Indians before the arrival of white men, was found by early explorers intersecting the entire Niagara district.

Roseneath W.A. Has Busy Day Quilting

(Examiner Correspondence.)

ROSENEATH, July 15.—The regular meeting of St. James' Anglican Church W.A. was held on Wednesday afternoon in the town hall, Mrs. J. H. Hallett, was hostess.

During the early part of the afternoon the members had a quilt on the frames and devoted about two hours to quilting previous to opening the meeting. Mrs. Ernest Timlin, president ,presided. The opening exercises included the litany, also prayers of intercession for the King. During the business session which was brief, routine reports were presented by the department secretaries, the Dorcas secretary reporting $10.05 from sales of articles in her custody.

After discussion regarding a decoration and memorial service in the church and cemetery, Mrs. Earl Braithwaite and Mrs. E. Timlin were named a committee to interview Ross McCracken, chairman of the cemetery board, in connection with this matter.

The August meeting will be held as a picnic for the little helpers. Mrs. James L. Timlin secretary of this department is convenor of a sports committee. She will be assisted by Mrs. Earl Braithwaite and Miss Valda Webb, place of meeting to be decided at a later date. A portion of chapter three in the study book "The Way of the Witness," was presented by Mrs. Edgar Braithwaite.

The topic was "Sealed Orders" and dealt with the Three Gospels, the story of the beginning of Christ's mission in Galilee, and the calling of the disciples.

The rector, Rev. William Stocks read Psalm 65 and commented briefly on the beauty of this psalm.

The members then proceeded to work on the quilt again until the tea hour, when the hostess served lunch assisted by Misses Valda and Eunice Webb.

Personals

Miss Grace Wanner of Port Hope is visiting her friend, Miss Catherine Hugh.

Miss K. Barrie of Leamington is visiting her sister, Mrs. George Turner, and also renewing old acquaintances.

Marmora Township Barn Is Burned

(Examiner Correspondence.)

MARMORA, July 15. — Henry Campion of Marmora Township lost a barn and drive house in the electric storm which passed over this district about 3 p.m. on Thursday. The barn which underwent renovation in 1922 contained only a little old hay. The drive house accommodated machinery which was removed before the fire obtained too great a hold. No insurance was carried on the two buildings.

Mr. Harold Cameron, B.Sc., of Belleville has been engaged as assistant teacher for Marmora High School to fill the vacancy caused by the resignation of Mr. W. W. Fraser, B.A. Mr. Cameron is a graduate of the University of Saskatchewan and took his college of education course under Professor L. R. Laycock, Marmora-born scholar.

Mr. Cameron was principal of a high school in the West for 5 years and assistant in Prince Albert Collegiate for three years and he comes to the village highly recommended. Last year he attended the Ontario College of Education.

Joseph Murray, local garage proprietor landed a fine pickerel at Crowe Lake on Wednesday evening which weighed six and a half pounds, almost at the same spot, he caught an eleven pound maskinonge on Monday evening.

Too Many Cells

SUDBURY, Ont., July 15—(CP). —Sudbury police have given up all hops of ever needing the two blocks of cells in the basement of the Sudbury court house, so they have been moved. Part of the cells were moved to Foleyet.

FLOATING FISH LABORATORY

To test the fish resources of Australia, believed to have over 2,000 species, the ship Warren has been equipped as a floating laboratory.

OBITUARY

MRS. A. D. ORMISTON.

TRENT RIVER, July 15.— The funeral of the late Mrs. A. D. Ormiston of Toronto, was held Wednesday afternoon from Bennett's funeral parlors, Campbellford with an attendance of a large circle of relatives and friends. Fev. Simpson Black, of St. Andrew's Presbyterian church, conducted a service of prayer and Scripture reading and spoke words of sympathy to the bereaved. Many beautiful floral tributes accompanied the remains. Interment was made at Mount Pleasant.

Among friends from outside points attending the funeral were Mr. Herbert Speare of Toronto, Mrs. Jessie Nesbitt of Shoal Lake, Manitoba, Miss Katherine Ormiston of London, Mr. Fred Maines of Kitchener, Miss B. G. French, of Trent River.

Insurgent Frontal Attacks Blocked

HENDAYE, July 15—(AP)—General Franco has been forced by stiff government resistance to widen the front of his drive down the highway from Teruel toward Sagunto, a major barrier in the offensive toward Valencia.

Reinforcements rushed up by General Jose Miaja, in command of government forces, appeared today to have halted Insurgent frontal attacks. Against the less strongly held government flanks, however, the Insurgents were reported making progress.

In the Espadan mountain sector near the Mediterranean, General Miaja pushed his counter-offensive to recapture strategic positions before the Insurgents had time to consolidate them. Dispatches from Barcelona said many Insurgents were taken prisoner in the swift sorties.

A New Judge

QUEBEC, July 15 (CP).—Thomas Themblay, newly appointed judge of Quebec's court of session will be sworn into office here Aug. 1. Chief Justice Albert Sevigny of the superior court will preside at the ceremony.

Plans High Flight

After conferring with American aeronautical experts, Capt. Zbigniew Burzynski, ABOVE, Polish balloonist, has left for his native land to prepare for a scientific stratosphere ascent by balloon which he will attempt this September. Using the largest balloon ever constructed he will take off from a valley in the Tatra mountains, near Zakopane in southwestern Poland.

Cheese Quotes Produce and Livestock

ONTARIO GRAIN

Approximate prices track shipping point, Wheat, 67 to 69c; oats, 38 to 40c; barley, 46 to 48c; corn, 76 to 79c; rye, 46 to 48c; buckwheat, 50 to 52c; milling oats, 38 to 40c.

MONTREAL FLOUR AND FEED

Cash grain: No. 1 Northern wheat, $1.06⅝; No. 2, $1.03⅝; No. 3, $1.01⅝; No. 3 C.W. oats, 51¾; No. 1 feed oats, 50¾c; No 3 C.W. barley, 57⅝c; per bushel basis track, Montreal ex-store corn being "in bond."

Spring wheat flour—First patents, $6.85; second patents, $6.35; bakers' patents. $6.15; per barrel, in 98-lb. jute bags, delivered Montreal freight points.

Winter wheat flour. — Choice grades in carlots, to arrive, per barrel, $3.45 to $3.55; choice grades in broken lots, to arrive, per barrel, $3.55 to $3.65.

White corn flour.—Per barrel, in jute bags, delivered to the trade, in carlots, $4.60; in broken lots, $4.80.

Millfeed.—Bran, $24.25; shorts, $25.25; middlings, $30.25, per ton, carlot quantities, delivered in Montreal freight points.

Brewers' dried grain, wholesale $24 per ton; retail, $26 per ton.

Rolled oats, bag of 80 lbs., delivered to the trade, $3.15; which includes sales tax.

Baled hay—Extra No. 2 timothy, $11.50; No. 2 timothy, $10.50; No. 3 timothy, $9 per ton f.o.b. Montreal.

MONTREAL PRODUCE

Open produce prices held fairly steady.

Quebec No. 1 pasteurized butter wholesale jobbing price was 25⅛ to 25¼c a pound with retail price for creamery prints, 26¼c asked, and solids, 25¾c asked. Western butter delivered here was 25¼c asked. Receipts: 378 boxes.

Cheese was 14¾c asked a pound wholesale for No. 1 Ontario white and 14⅞c asked for Ontario colored. Quebec white was 14¼c asked and the colored 14¾c asked. Receipts: 8,048 boxes, including 2,198 for export.

Graded egg shipments in carlots or less sold at 31 to 31½c a dozen for A-large, 29 to 29½c for A-medium, 25c for B and 22½c for C. Receipts: 777 boxes.

Potatoes—Quebec white, No. 1, 80's, 55 to 60c; Quebec No. 1, new, 80's, 90c to $1; Quebec No. 2, 80's, 70 to

TORONTO CHEESE

TORONTO, July 15 — (CP). — Wholesale cheese prices were steady to-day, with dealers buying large, colored, paraffined and government grades at 14¾ cents.

Wholesalers offered cheese to retailers at the following prices: New, large, 16¼c; twins, 16½c; triplets, 16¾c. Old, large, 20c; medium, 19c.

TORONTO PRODUCE

TORONTO, July 15 — (CP). — Wholesale prices (United Farmers Co-operative Co.), to-day were:

Eggs.—Grade A-large, doz., 27c; grade A-medium, 26c; grade B, 22c; grade C, 20c.

Churning Cream.—No. 1 lb., 25c; No. 2 lb, 23c.

Butter—No. 1 solids, lb., 25c; No. 2 solids, 24c; No. 1 prints, 26c; No. 2 prints, 25c.

Potatoes, bag, f.o.b. in Toronto; New Ontarios, $1.10.

Mill Feed.—Bran, 23; shorts, 25; middlings, 30.

TORONTO POULTRY

TORONTO, July 15 — (CP). — Wholesale poultry prices supplied by United Farmers Co-operative Co. today were: Broilers, 1¾ to 2½ lb., live, 14c; dressed 18c. Chickens, over 5 lb., live, 19c; dressed 23c; 4½ to 5 lb., live 18c; dressed, 22c; 4 to 4½ lb., live, 17c; dressed, 21c; 3½ to 4 lb., live, 16c; dressed, 20c; 2½ to 3½ lb., live, 14c; dressed, 18.

Hens over 5 lb., live, 14c; dressed, 17c; 4 to 5 lb. live, 13c; dressed, 16c; 3½ to 4 lb., live, 11c; dressed, 14c; 3 to 3½ lb., live, 10c; dressed, 13c. Old roosters, live, 10c; dressed, 12c.

FRUIT AND VEGETABLES

TORONTO, July 15 — (CP). — Wholesale prices on fruit and vegetables supplied by White and Co to-day were unchanged with the following exceptions:

Canadian raspberries, pints, 7 to 8 cents; black cherries, 6 qt. leno basket, No. 1, 65c to $1; red sour cherries, 30 to 40c.

EAST BUFFALO LIVESTOCK

Hogs, slow, opening 5 to 15 lower; Hull, $15.70; Kitchener, $15.65; Pegood and choice 150 to 210 lbs. rail hogs, $10.25 to $10.35.

Cattle, 500; relatively few medium to good short fat yearing steers, $10 to $10.25.

Calves, 225; good and choice, $10. Plain and medium, $7 to $9.

Sheep, 200; good to choice ewe wether and buck lambs mostly $9.75; ewe and wether sorts eligible $10 or above; fat ewes, $3.50 to $4.

ONTARIO HOGS

Bacon-hog prices advanced 25 and 35 cents at Hull to-day. Dressed-weights were 15 cents higher at Barrie, with other reporting markets unchanged.

Liveweights.—Hull, $11.50; Peterborough, $11.65; Chatham, $11.75.

Dressedweights.— Barrie, $15.75; Hull, $15.70; Kitchener, $15.65; Peterborough, $15.40; Stratford, $15.65; Chatham, $16.

MONTREAL POULTRY

Poultry prices to-day: Milkfed A, 5 lbs. up, 33c; B, 5 lbs. up, 31c; Selects, 5 lbs. up, B, 30c. Turkeys, 10 lbs. up, A, 29 to 30c; B, 27 to 28c; 10 lbs. down, A, 27 cents; B, 26 to 27; C, 20½ to 21. Fowls: Selects A, 5 lbs. up, 23c; B, 21 to 22c. Fresh killed broilers, 2 lbs. average, 26 to 27c. Spring chikens, B, 4 lb. average, 25 to 27c; 5 lbs. up, 30c.

TORONTO LIVESTOCK

TORONTO, July 15 — (CP). — Calf and hog prices held steady on Toronto Livestock Market yesterday. Cattle sales were confined to a few butcher steers. No sheep or lamb sales were reported. Cattle held-over from Wednesday was 700 head.

Receipts reported by the Dominion Livestock Branch were: Cattle, 50; calves, 50; hogs, 340; sheep and lambs, 60.

Butcher steers sold at $5 to $5.75. The few veal calves offered brought $4.75 to $8.25.

Off-truck bacon hogs closed at $12.25 and $11.50 was quoted for hogs shipped f.o.b.

WINNIPEG GRAIN

WINNIPEG, July 15 (C.P.).—United States farm loan prices released yesterday and the program on acreage control in the United States to be announced to-day or to-morrow caused buyers to remain on the sidelines to-day and Winnipeg wheat futures slid lower. Final quotations were ⅛ to 1⅛ cents lower with July 98c, October 77¼c, November 76⅜c and December 75½ cents.

Trading was featureless in one of the dullest sessions of the year. No export business could be confirmed, although reports intimated small lots had been worked.

Yesterday's Quotations.

Futures:

Wheat—	Open	High	Low	Close	Prev Close
July	101¾	102⅛	98¼	98¼	102
Oct.	80	81⅛	77⅛	78⅛	80½
Nov.	79¼	79¾	77¼	77⅞	80
Dec.	78⅛	79¼	75⅜	76⅛	78½
Oats—					
July	44¼	44¾	43¾	43¾	44¾
Oct.	35¼	35½	34⅞	34¾	35⅜
Dec.	....	....	....	32⅝	32⅝

The Government of Brazil will take over all deposits of petroleum.

MARKET QUOTATIONS

Quotations Complete To Closing Time

Toronto Stocks

Leeming and Leeming

	High.	Low.	Close
Abitibi	4	3¾	4
Abitibi Prfd	26¼	26	26¼
Beauharnois	4	3⅞	3⅞
Bell Tel	162	161	162
Brazilian	13	12¾	13
Brews & Dist	5-6½		—
Brew Corp	2	—	—
Brew Corp Prfd	20-21¼		—
Babbies	15¼	15	15
B A Oil	21½	21⅜	21⅜
B C Pow A	30¾-31¾		—
Build Prod	55	—	—
Burt F N	18⅛-20½		—
Can Bud	5⅞-6¾		—
Can Bread	4¼-5½		—
Can Cement	11⅛	11	11
Can Car & F	15⅜	14½	15⅛
Can Dredge	24-26		—
Can Malting	33½	33	33½
Can Pacific	7⅛	7	7
Can Alc A	3	2⅞	2⅞
Can Alc B	2¾-3½		—
Can Oil	10½-14		—
Cockshutt	12¾	12	12¾
Con Smelt	60	59¼	60
Can Canners	4-5¾		—
Dom Bridge	33	32	32
Dis Seagrams	15¼	15⅛	15¼
Dom Stores	5½-6¾		—
Ford A	19½	19⅜	19½
Fanny Farmer	18¾	18½	18⅝
Con Gas	177-180		—
Gyp L & A	7¼	7⅛	7¼
Gen. Electric	179-199		—
Gen. Steel W.	8¼	8	8¼
Ham. Bridge	8-9		—
Honey Dew	20-40		—
Imp. Tobacco	15¾	15½	15¾
Imp. Oil	17½	17⅜	17⅜
Int. Pete	25¾	25½	25⅝
Int. Util. A	8-9½		—
Int. Util. B	80-95		—
Laura Sec.	58-60		—
Loblaws A.	23¾	23¼	23¼
McC. Front.	11½	—	—
Mont. L. H. & P.	29	28¾	29
Massey-Harris	9⅛	9¼	9¼
Mass.-Harris Prfd.	56	55½	55½
Nickel	50	49½	49¾
Page Hersey	91	90	91
Press. Metals	17-18¼		—
Rogers Maj.	3¼	3⅛	3¼
Stan. Paving	3-3½		—
Shawinigan	22½	22¼	22½
Steel of Can.	69	68	69
C. Vinegars	15-16½		—
C. Wineries	3-3½		—
Westons	11⅛	11	11
Walkerville Brew.	1¼-2¼		—
Walkers	40¼	39¾	40
Walkers Prfd.	18¾	18⅝	18¾

New York Stocks

Biggar and Crawford

	High.	Low.	Close
Atchison	36¾	—	—
Amer Canners	99½	99¼	99½
Amer Smelting	47⅞	47¼	47¾
Am Tel &Tel	141½	141	141½
Am Roll Mills	19⅜	—	—
Anaconda Copper	34¼	33½	34
Balt and Ohio	9¼	8⅝	9¼
Bendix Avn	17½	17⅛	17⅛
Beth Steel	59½	58	58⅞
Briggs	25⅝	—	—
Can Pacific	6⅞	—	—
Chrysler	67⅛	65⅝	66½
Columbus Gas	8	7⅝	7⅝
Cons Gas	28¾	28	28¾
Dupont	120	119¼	119¾
El Bond & Share	8⅝	8⅜	8⅜
Gen Electric	41⅜	40¼	41⅜
Gen Motors	39¾	38⅞	39¾
Goodyear	25½	24	25¼
Int Harvester	63¼	62½	63¼
Inter. Nickel	49⅜	48¾	49⅜
Mont. Ward	44½	43¼	44½
N. Y. Central	18⅜	17½	18⅜
North American	22½	21½	22¼
Pack. Motors	5⅛	—	—
Penn. Ry.	20½	20⅛	20⅜
Radio Corp.	7	—	—
Stand. Brands	8½	—	—
Std. Oil of N.J.	54¾	54¼	54⅝
Studebaker	6¼	—	—
South. Pacific	16⅝	16⅛	16⅛
Union Pacific	80½	—	—
United Corp.	3¼	3	3¼
U. S. Steel	58½	57	57⅝
Westinghouse	100¾	97¾	100⅝
Yellow Cab	17¼	16⅜	17

Grain Quotations

Leeming and Leeming

CHICAGO.

	July	Sept.	Dec.
High	72¼	72⅝	74¼
Low	70⅜	70⅜	72⅜
Close	70⅜	70⅞	72½

WINNIPEG.

	July	Oct.	Dec.
High	98½	78⅝	76½
Low	96¼	76½	74⅝
Close	98	77⅛	75½

Toronto Mining

Biggar and Crawford

	High	Low.	Close.
Acme Oil	7½-9		—
Ajax Oil	18-25		—
Aldermac	57	55	55
Anglo Huron	310-335		—
Arntfield	16-18		—
Bankfield	70	68	69
Base Metals	35-39		—
Beattie	121	117	120
Big Missouri	34-7		—
Bobjo	11½	10½	10½
Bralorne	935-960		—
Bidgood	25	24	24
Buffalo Ank	16⅛	16	16⅛
Bunker Hill	12-14		—
Can. Malart	91-97		—
Castle Treth	85-90		—
Central Patricia	252	245	252
Chromium	60-68		—
Chibougamau	21-24		—
Dalhousie Oil	46-50		—
Dome Mines	29¾	—	—
East Malartic	187	183	184
Eldorado	235	224	234
Falconbridge	600-620		—
God's Lake	48	—	—
Goldale	29½	29	29⅛
Francouer	36	—	—
Harker	11½	11	11
Jacola	18	17	18
Gunnar	71	—	—
Hard Rock	285	265	276
Hollinger	14¾	14½	14¾
Howey	27-8		—
Hudson Bay	29¾	—	—
J-M Cons.	10½	—	—
Kirk. Hudson	70-85		—
Kirk. Lake	117	112	115
Kerr	183	174	183
Lakeshore	51¼	50¾	50¾
Lapa	64	62	63
Lebel Oro	5¾	—	—
Leitch	75	—	—
Little Long L.	355	350	350
Macassa	460	455	460
McIntyre	43¾	43½	43½
McKenzie R. L.	112	111	112
MacLeod	365	355	365
McVittie	16-18		—
McWatters	60	59	60
Mining Corp.	200	—	—
Moneta	198	192	193
Noranda	69	67¾	68¾
OBrien	410	390	390
Omega	48	—	—
Pamour	340	—	—
Paymaster	46	45½	46
Pend-Oreille	220	217	220
Perron	153-7		—
Pickle Crow	460	455	460
Pioneer B. C.	300	—	—
Premier	217	215	217
Powell	217	211	212
Preston	87	85	87
Read Authier	265	—	—
Red Lake G. S.	9⅞	9½	9½
Reno	45	—	—
Shawkey	12	—	—
St. Anthony	11½	—	—
San Antonio	128	—	—
Sherritt Gordon	138	135	138
Siscoe	225	220	220
Stadacona	58	55½	55½
Sudbury-Basin	295	—	—
Sullivan Cons	95	—	—
Sylvanite	325	—	—
Sladen	114	111	112
Tech Hughes	455	450	455
Toburn	210	—	—
Ventures	575	—	—
Waite-Amulet	660	590	645
Uchi	210	205	208
Wright-Hargreaves	760	755	755
Jellicoe	42	40	40

Hog Quotations In Peterborough

FRIDAY, JULY 15

Canada Packers quote:

Hogs. — Live (delivered), $11.65; dressed weight, $15.40.

No. 1 sows, 4c off bacon prices.

Cream—No. 1 (off truck), 25c; No. 1 (delivered), 26c.

Special, 2c per pound premium.

Butter.—Prints, No. 1, 27c; No. 2, 26c. Solids, No. 1, 26c; No. 2, 25½c.

Eggs. — Large, 25c; medium, 23c; B grade, 21c; C grade, 19c.

Grain Quotes Are:

Fall wheat, 70c; barley, 50 to 60c; buckwheat, 55c; rye, 60c; oats, 40 to 45c.

Nuns Get Masks

Modern warfare makes exceptions of no one and has made the gas mask a necessary part of the raiment of nuns and clergymen as well as soldiers. Several nuns, one of whom is shown trying on a gas mask, are taking a course at the Stoke Newington Air Raid Protection school, near London, Eng.

ROBT. FAIR & CO., LTD.

Announcing our Annual 20 per cent. Reduction Sale, commencing Saturday, July 16–continuing until Saturday, July 23.

20 per cent. reduction on every article in this store (linens and Kenwood Blankets excepted). Just make your purchases at regular prices and 20 per cent. will be deducted from your bill.

- House Furnishings
- Floor Coverings
- Wash Goods
- Sheetings
- Woollens
- Hosiery
- Gloves

20% REDUCTION

- Millinery
- Ready-to-Wear
- Corsets
- Lingerie
- Sports Wear
- Beach Wear
- Yarns

On every purchase of 10.00 you pay just 8.00.

On an outlay of 8.00 you save 2.00 or 25 per cent–a worthwhile saving. Make your purchases during this great Discount Sale.

Chinese Turn War Tide At Kiukiang

Japs At Standstill After 2 Weeks Of Bitter Fighting

SHANGHAI, July 16.—(AP). — The tide of battle appeared to-day to be turning to favor the Chinese along the upper Yangtse river, after damaging attacks by Chinese warplanes.

Chinese announced that their airmen continually were raiding Japanese forces, both military and naval, below Kiukiang, which the Japanese have been unable to conquer in two weeks of bitter fighting.

Kiukiang is 135 miles from Hankow, seat of General Chiang Kai-Shek's government and the ultimate objective of the Japanese offensive.

For three days now the Japanese have made no marked advance, and Chinese insist their drive has been brought to a halt.

While there was no positive evidence to support the Chinese claims, it is fairly well established that the Chinese aerial force in recent days have damaged several Japanese craft. Some in damaged condition were seen being towed down river.

The Chinese high command in Hankow asserted 45 enemy war vessels had been sunk in the last two weeks, and 19 of the ships were reported towed to Shanghai for repairs.

Japanese put forth counter claims. In a twilight raid on Hankow yesterday, Japanese said they bombed 10 Chinese planes on the ground, seriousuy damaging all, and then shot down one plane which took to the air in combat.

Norwood To Re-roof Its High School

(Examiner Correspondence.)

NORWOOD, July 15.—The Board of Education met on Monday, with the following members present: Messrs. John Marks, chairman; W. Burgess, W. Bitten, Dr. H. G. Carleton, T. M. Lumsden, W. H. Giffen, M. W. Bailey, E. T. Buck and Mrs. E. P. Cuffe.

The School Management committee reported that Miss McGuire and Miss McQuade had been engaged to teach in the High School at $1,150 and $1,200 per annum respectively.

The Property committee reported that the roof on the High School was leaking and it appeared that a new roof would be necessary. They also reported that the eavetroughing and flashing on the Public school needed repairing. The fences at both schools were in bad condition and the halls in the Public school and two rooms in the High School needed decorating.

Moved by Messrs. Bailey and Carleton that the Property committee be authorized to put a new roof on the High school.

It was agreed that the minor repairs be made and that the decorating be left until this was done.

Dr. Carleton reported for the committee regarding the plumbing in the schools, and after discussion of the report the committee was asked to get further information and report to the board.

Moved by Messrs. Giffen and Lumsden, that the Finance committee be authorized to prepare estimates for 1938 and present them to the village council.

Accounts were presented and, passed for payment.

Discussion arose regarding the issuing of a pomphet showing course of studies offered at Norwood High school. This was left in the hands of the school management committee.

$50 MONTHLY
Growing mushrooms for us. Free spawn and Nitrogen. We show you how. Information free. Grade A Spawn only. Georgian Bay Produce, Box 515, Toronto.

Lady Bowlers Stage Open Tournament

A heavy thunderstorm failed to dampen the spirits of women bowlers at the Peterborough Lawn Bowling Club on Thursday afternoon, occasion of the annual ladies' open tournament. They waited in the clubhouse until the shower was over and the greens were prepared for play, which got under way after six o'clock in the afternoon. At TOP is the social committee. Front row, LEFT TO RIGHT, are Mrs. L. Yeotes, Mrs. A. Heckman, Mrs. L. Bearne, Mrs. T. Doughty; back row, LEFT to RIGHT, are Mrs. W. Jeffries, Mrs. J. Reid, Mrs. R. Payne, Mrs. J. W. Kingsbury. At BOTTOM is the games committee. Front row, LEFT to RIGHT, are Mrs. F. Ford, Mrs. C. H. Williamson, Mrs. G. A. Borland, Mrs. L. P. Campbell; back row, LEFT to RIGHT, are Mrs. M. Northrop, Mrs. S. Deyman, Mrs. J. F. Coursey, Mrs. E. Crowe, Mrs. R. Hendry. (Examiner Staff Photo.)

Urge New Patent Law To Protect Inventors

OTTAWA, July 15 (CP).—Revision of the patent law may be necessary in order to get it back to the original idea of protecting inventors, George H. Sedgewick, chairman of the tariff board, suggested today as the investigation of the radio industry continued.

The patent situation, he said, now operated to permit corporations of means to exploit inventions rather than to assist and encourage poor persons who might make inventions.

The suggestion came after the board heard a review of the structure of Thermionics, Limited, a concern holding all Canadian patents in radio tubes. Yesterday there was a similar review of the structure of Canadian Radio Patents Limited which holds many Canadian patents in radio receiving sets.

Chairman Sedgewick refused to agree to a request from Hon. W. D. Herridge, representing Philco Radio Products, that the hearing be adjourned until autumn to enable that company to prepare an attack on the present radio price structure.

He said the hearing had been advertised since last January and the Philco Company had ample time to prepare any submissions. If another hearing was necessary it would be held but not simply becuse the Philco Company was not prepared.

Havant, England, has set apart a field where horses of the poor may rest.

Boys Foal Club Is Formed In Seymour

(Examiner Correspondence.)

CAMPBELLFORD, July 15. — Fifteen boys from Seymour Township joined the Boys' Foal Club which has been organized again this year by District Agricultural Representative A. H. Martin of Brigton. The youths will begin at once to train the animal which they will exhibit at the fall fair in the Foal Club section and showmanship classes. Each of the boys will also be required to take part in the horse judging competition at the fair, and at the end write an examination answering ten questions based on the management of horses.

The committee in charge of the club includes Victor Irwin and Douglas Rutherford of Campbellford and A. H. Martin of Brighton.

The prize money will amount to $4.50 per foal and this is contributed in equal shares by the Department of Agriculture of Ontario, the Dominion Department of Agriculture, and the Seymour Agricultural Society.

Those who have signified their intention of entering this year's contests are: Malcolm McCulloch, William McKenzie, Bruce Nicholos, Charles Russell, R.R. 4, Campbellford; Carl McMillan, Elton McMillan, R.R. 2, Norwood; Thornton Waters, Milton McConnell, R.R. 2, Hastings; Reg. Outindyke, R.R. 1, Bonarlaw; William W. Bateson, R. R. 1, Campbellford; Robert Curle, R.R. 4, Campbellford; Gordon McGee, R.R. 1, Hastings; Frank Dunham, R.R. 4, Campbellford; Kenneth Pickens, R.R. 2, Hastings; Arthur Hagerman, R.R. 2, Campbellford.

Moonshine In Daylight

QUEBEC, Que., July 15—(CP)—There's been a lot of moonshine travelling across this part of the country in broad daylight, Provincial Police have seized two car loads of contraband liquor during the past week. One automobile was confiscated in Beauce County and the other at Inverness

Say Radio Tube Life Cut To Boost Sales

OTTAWA, July 15.—(CP).—The tariff board, with a mass of information gathered at a three-day public hearing before it, will continue its investigation of the radio industry throughout the summer with the assistance of auditors and an examination of finances and operating methods of different companies in the industry.

The public hearing ended yesterday as complaints against the industry were made by a reperesentative of organized labor and a Calgary dealer and serviceman.

The labor situation was raised by C. S. Jackson, International vice-president of the United Electrical, Radio and Machine Workers of America. He alleged wages were lower in Canada than in the United States and companies denied their workers the right to belong to unions of their choice and refused to bargain collectively.

D. L. Kepler, the Calgary radio dealer, claimed tubes manufactured in Canada were unsatisfactory and sold at excessive prices. He alleged he had been told by local representatives of manufacturers in Calgary to whom he complained that the life of radio tubes was being shortened in order to increase the sale of new tubes.

Buy U.S. Tubes 48 P.C. Less.

In order to give his customers service he had taken to importing tubes from the United States and in consequence was now being sued for $10,000 damages for infringement of patent. He found he could lay down the American tubes duty-paid in Calgary for 48 per cent. less than the price demanded for Canadian tubes.

The Canadian price to dealers on a particular tube was $2.23 and he bought the same tube in the United States for $1.17: The retail price of the tube was $3.35.

L. M. Price of the Radio Valve Compauy said it could be demonstrated that Canadian tubes were not inferior and in some cases were superior to American tubes.

Chairman George H. Sedgwick said radio manufacturers had offered no satisfactory explanation as to why prices or radios in Canada should be 30 to 70 per cent higher than in the United States.

TO ENLARGE BRUSSELS FAIR

Because all applicants for exhibit space could not be cared for this year, the Industries Fair in Brussels, Belgium, will be enlarged.

Liquor Evil Hit At Roseneath W.M.S.

(Examiner Correspondence.)

ROSENEATH, July 15.— Urging that all women throw off the bonds of partyism in the cause of temperance, Mrs. M. L. Hinton of Castleton, temperance secretary in the Cobourg Presbyterial, threw out the challenge that they rise up in their might and destroy the traffic that is desecrating the youth of the land. Mrs. Hinton was guest speaker at the regular meeting of the W.M.S. on Thursday afternoon. The speaker dwelt at some length on the horrors left in the wake of the traffic, stressed the power of the ballot and stated it was the business of the women to bring in prohibition.

A vote of thanks was tendered Mrs. Hinton for her address.

The meeting was held in the home of Mrs. Andrew Brown, with Miss Clara Payne as assistant hostess. Mrs. L. W. Scott, president, presided. During the opening exercises, Mrs. Scott was assisted by Mrs. R. Crego and Mrs. L. Turner. The theme of the meeting was "The Church and Temperance." During the minute and business period, Miss Ruby Blodgett, Mission Circle president, was appointed a delegate from the Circle to attend the summer school at Whitby, with a delegate from the W.M.S. to be appointed at the August meeting. The W.M.S. donate one half of the expenses of each of two delegates to the school.

Mrs. W. Smith offered her home for the August meeting. Mrs. A. Halstead and Mrs. A. J. Campbell were named a program committee.

The Circle members were present on invitation of the society, and President Miss Ruby Blodgett expresed the thanks of the members for the invitation. She announced also there were twenty members on the roll.

A short program was contributed by Mrs. L. Tucker who recited "The Land of Beginning Again"; Mrs. L. Turner, Mrs. C. W. Varcoe and Mrs. S. Trackeray, who sang "Gifts for Jesus, and Mrs. L. Turner read an article telling the story of the authorship of the "Old Rugged Cross," and a summary of the life and radio debut of Edward McHugh, the gospel singer.

Following the benediction, pronounced by the president, refreshments were served by the hostess.

Passing on Curves
THIS *MUST* STOP!
No man can see around a corner. Never drive on the wrong side of the road when you can't see what is coming—no matter what the circumstances. Furthermore, passing a car on a curve forces the other car to the edge of the road—possibly into the ditch with tragic results to the innocent driver. Such things must be stopped!
ONTARIO DEPARTMENT OF HIGHWAYS
Motor Vehicles Branch

"—Just do those things you talk about in the ads"

It gives us a lot of encouragement when a lady hands over her car and says, 'Just do whatever needs to be done'.

So as usual, we're careful not to have her spend one nickel more than is necessary. We're glad, for her sake, when the oil is good for a few more hundred miles. We fill the radiator, check the tires, battery and lights. And then we polish up the windshield and rear window too.

We sure like to deal with people who trust us, and who appreciate the all-round service we give. We have, for instance, a complete line of oils and greases for every part of every make of car — and complete specifications about the correct grade to use at each point. We've got first quality Atlas Tires, Batteries and motoring necessities.

How about leaving your car with us? We'll put it in tip-top shape. Or we'll be glad to call for your car, give it a first-class lubrication job and have it back in short order.

IMPERIAL OIL DEALERS
Everywhere in Canada

NEXT TIME TRY AN IMPERIAL OIL DEALER

FOR SMOOTHER PERFORMANCE BUY ESSO

To get smooth, surging power at the touch of your toe, just try Esso. It's the kind of motor fuel today's high compression motors need to operate at their best. And Esso contains the exclusive patented solvent which dissolves gum, ends carbon trouble, keeps your motor clean. Next time fill up with

PATENTED **Esso** THE SMOOTHER MOTOR FUEL

GUESS I'LL WEAR IT AGAIN— IT STILL LOOKS CLEAN

But Edith forgot about offending

Blouses and dresses, like undies, absorb perspiration odour. Don't risk offending! Lux them often.

Lux removes odour-causing waste matter completely, as other cleaning methods too often don't.

Lux has no harmful alkali — eliminates cake-soap rubbing. Colours and fabrics (silk and dainty cottons) come out fresh and lovely. Safe in water, safe in Lux. Buy the thrifty big box.

A LEVER PRODUCT

Lux blouses often... LUX removes odour guards colours

The Examiner

The Peterborough Examiner, published each evening by Peterborough Examiner, Limited. Office: Hunter and Water Streets, Peterborough, Ont.

Subscription Rates: 15c per week in City of Peterborough delivered by carrier; $6.00 per year by mail to outside points.

Members: Canadian Press; Audit Bureau of Circulation; Canadian Daily Newspaper Association; Empire Press Union; Ontario Provincial Dailies Association.

H. L. GARNER, Managing Director.
A. B. KENNEDY, Managing Editor.

TELEPHONE 1600.
Private Branch Exchange to All Departments.

FRIDAY, JULY 15, 1938

He Did Some Figuring

Kenneth Van Vliet of Detroit was married recently, and he and his bride drove away on a honeymoon trip. Together they had travelled 940 miles and were near Mattawa when the car struck a soft shoulder on the trans-Canada highway and then slid into the ditch. The machine, which was a new one, was badly wrecked.

Mr. Van Vliet made some inquiries and got a list of the parts which would be needed to repair his broken auto. The total was an impressive figure, but when he found it would be necessary to pay tariff and sales tax on the parts it seemed too impressive.

His solution was to call a truck from Detroit to take his wrecked car back to Detroit where he will have it repaired. According to his figures it will pay him to have things done that way.

We do not know how much damage was done to the visitor's car, but if it amounted to $200 worth of parts, then there would be a duty on them of 30 per cent., which would amount to $60, and a sales tax of 8 per cent., which would bring the amount to $76. It is said Mr. Van Vliet figured it out carefully and then decided to have a truck from Detroit make the 940-mile trip and take his car home.

Hog Prices Are Good

The price of hogs is quoted at $11.65 in Peterborough and that is the highest price paid since 1930. The only catch in the situation is that the price is good only for those farmers who happen to have some hogs ready for the market. A bacon hog is something which comes to its selling time at a definite point—about six months of age and not much over the 200-pound mark. A bacon hog is not something which can be held indefinitely waiting for the market to improve.

It is said the high price is due to increased exports to Britain and also to the fact that a number of farmers went out of breeding hogs a couple of years ago when the price of feed was too high. It is interesting to recall the statement made at that time by one well-known farmer with a number of years of careful experience behind him.

He contended that raising hogs was something which had to be done continuously. He said: "I do not think it is possible to go in and out on the business. One must be prepared to accept the high price with the low not only on the price of hogs but on the cost of feed. It is the average on the long run which counts, and I have found that hogs pay me a little better than anything on the farm. When the high price comes the breeder who has stayed in the business has something to sell and he has a chance to even up against the times when the market was low, but the man who dropped out because of low hog prices and high food costs cannot possibly get back in the market in time to catch it when it is up because I have never been able to tell when it is going up. There are only two courses open, one is to go in for breeding hogs and stay in, and the other is to stay out entirely. For my part I prefer to stay in."

The School Will Close

School Section No. 7 in the township of McGillivray in the northern part of Middlesex county had three pupils during the first part of the 1938 school year. They had all advanced to the entrance class and now it is announced that all have passed. Therefore there are no pupils in sight, so the teacher has found a school elsewhere and the key will remain turned in the door of S.S. No. 7.

There are no children in the school section who are ready to attend the place of learning, and if there are some later on they can be attended to by sending them to the nearby village of Ailsa Craig.

We learn that the school attendance there has been dwindling for some years. Time was when it was an average country school with some pupils in all the classes; when the three pupils left were all in the most advanced grade the figures told their own story; the school attendance was ready to graduate and none had come to fill the place at the lower grades. It is a clear case of rural depopulation and S.S. No. 7 in McGillivray is not the only place suffering from the same lamentable trouble.

This Is Better

Under the auspices of the Toronto police field day there have been a number of preliminary contests to find the winner of the beauty show business. Some of the Toronto papers have printed so many pictures of bathing suit girls that readers must have long since grown weary of them.

That of course has nothing to do with the contest. The finals of the preliminary went to Miss Etta Konyar, who is 18 years old. She was born in Hungary and came to Canada as a child. She recently completed a course in designing and dressmaking at the Central technical school. She had designed and made the dress in which she appeared at the contest, and we read that she uses virtually no cosmetics at all.

Now that makes about the best news from the beauty contest ring we have heard for some time. There might possibly be some point in such affairs if the rules were changed to read that all those who took part must design and make their own dresses.

Getting a Drink

Some sections of the city of Detroit report trouble enough with cases arising from the charge that drink has been served to minors. The defence of the person who sells is generally the same—the customer looked to be of age, or he said he was of age. Nor is Detroit the only place with such a problem.

The new plan in Detroit is that the youth must bear with him an official card on which it is stated that he is 21 years of age. Without the card he cannot buy a drink in a licensed place, and if it is found he has transferred his card then he loses it.

On the face of it the plan looks all right, but the weakness in it is that the tendency to take a chance and make a sale is great enough to allow a good many young fellows not yet 21 to secure all they desire. It has been found too that efforts to keep some of these youths from having access to drinking places stiffens their determination to secure what they want elsewhere. If they possessed equal determination in other and better directions the chances are they might amount to something.

Another Step Ahead

Mr. Harry Smith of Etobicoke is 85 years of age, but he has been working on an invention which he believes can be attached to a binder for the purpose of carrying along sheaves and then setting them up in stooks. (To the city reader a stook is that little pile of sheaves which are set up after the binder passes.) Mr. Smith is sure enough that under the present system the farmer loses some of his grain through hand stooking because the short stems which have not been firmly tied are apt to come loose, and besides that he says he can with his new attachment liberate a couple of men for other work during harvest.

Mr. Smith's attachment may or may not be an immediate success, but it is something which will eventually be made workable. When it is the work of harvest will be simplified. It will then be a long cry from the days when grain was cut with a cradle, bound by hand and then threshed out on the barn floor with a flail.

Can't Expose Suspenders!

Louis F. Edwards is mayor of Long Beach, L.I., and there is a board walk there. People parade and the Mayor has caused an order to be made that men cannot walk along there with their suspenders showing. Louis has been caught up in the drift of that craze which judges all things by their looks. So a man in his bailiwick will have to put on his jacket to cover his suspenders or wind a belt around his middle to hold his trousers in place. Shucks!

We noticed visiting members of the Orange Order parading in this city the other day. It was warm work and many of the men had shed their jackets. Some wore belts but more of them were depending on suspenders. It seemed that those with suspenders stepped out with a bit more assurance than those with the belts. Their wind seemed to come easier than the belted men, and they never had to do any hitching.

We quite well understand the argument in favor of belts. It seems to improve the scenery; it is something like taking the telephone poles off a nice street and putting the wire underground, but those who have power to make rules and regulations should not force a man to wear a belt who feels a greater degree of comfort and security when rigged out with a set of suspenders. It must be remembered too that the people who make suspenders have turned rather artistic in recent times. Suspenders do not look today like a set of rope harness; they lend themselves to ensemble effects; they appeal so deeply to a man's taste of something which is quite elegant that he no longer hesitates to romp about in the open exposing his suspenders. And if the people who parade at Long Beach, L.I., wear costumes such as are common in summer in the vacation world it may be that a man considers the wearing of suspenders the one sure way of indicating that he is a man.

Impounding a Car

When the new law came into effect on the seventh of June by which the cars of drunken drivers were impounded for a period of three months magistrates began operating on the new basis. Not that they had to attend to the impounding, because that is mandatory.

The one point on which there is not a general understanding is the impounding of a car which at the time of the offence was not being driven by the owner of the car and probably not by his consent or instruction.

If the car belongs to a member of the family then that point was plainly covered in the legislation in the wording registered in the name of such person "provided such vehicle at such time was registered in the name of such person or in the name of the husband, wife, parent or dependent child." That wording covers a number of cases and probably most of them, but in a case where a person was driving the car of an individual in no way related to him the ruling should be made clearer. To clarify that section of the new law might be the means of heading off a number of appeals.

NOTE AND COMMENT

If the pedestrian looked before he leaped he wouldn't have to leap.

We boast about peace in Ontario, oblivious to the fighting on the army worm and the grasshopper fronts.

Premier Hepburn has been visiting the mining country but at least must be given credit for not making any speeches.

This is the season when Toronto has many visitors. That explains why the press photographers are able to dig up so many pictures of pretty bathing girls.

Federal by-elections in Ontario are not to be held until autumn and that is a break for the good folk of London and South Waterloo.

A sturgeon weighing 180 pounds has been caught in Lake Ontario. That may explain the complaints about the water going down.

Cleveland Lutherans have banned the kiss at the altar after wedding ceremonies. Then what's the use of going to a wedding?

No two members of one family are to be given city hall jobs in Toronto. The family compact is apparently not popular among Toronto's civic government.

Now Toronto proposes to open five wading pools on Sunday. In other words the council is starting to authorize Sunday recreation but taking care not to get in too deep.

Quebec police use a polite note to notify visitors they are infringing the parking rules. That makes a more favorable impression than "Tell it to the sergeant."

Uncle Sam's public debt will be over 40 billion dollars by the end of the current fiscal year, but if our American cousins are not worrying about it why should we?

The children who have been made members of the C.N.E. Board of Directors will undoubtedly stand out for bigger ice cream cones and longer rides on the merry-go-rounds.

The question is asked by a Toronto newspaper, "Should men wear suspenders or belts when they remove their coats during hot weather?" We most emphatically declare our belief that they should wear one or the other.

Japanese are finding it hard to continue their drive up the Yangtse as the temperature is over 100 in the shade. Perspiration does not provide inspiration for the immediate realization of the projected destination.

Howard Hughes is making what is called a round-the-world plane flight and will cover 15,000 miles. At school we were taught it was something like 24,000 miles round the world, so this Hughes gentleman must be cutting corners.

Seth Gavelin of Roseau, Minn., made a trip with the idea of paying a surprise visit to his brother Ihren in Sweden. When he arrived he was informed that Ihren had left ten days ago to visit his brother Seth in Roseau, Minn. The Gavelin brothers might save a deal of time and trouble if they got their signals working better.

BOASTING

(By A. R. K.)

¶ Dan's father boasts a lot I know, on things he did long years ago, he swings an easy tongue; I hear about the yarns he'll spin, of how he used to race and swim, in days when he was young.

¶ Wee Angus often listens too, to tales of things he used to do, he thinks the yarns are fine; he says the stories that he'll tell, they always grow and seem to swell, get bigger every time.

¶ Dan's father says he used to pitch, put all the batters in the ditch, eight curves he used to throw, the fielders just sat in the shade, and not a run was ever made, when he put on a show.

¶ He tells of how he used to race, but always set too fast a pace, 'twas hard on all the rest; the chance of them who followed him, was never anything but slim, they'd topple at his best.

¶ The handling of a light canoe, was something else he used to do, his stroke was long and stout; when he dipped long the thing would leap, they feared he'd land it in a heap, he'd lift the thing clear out.

¶ I knew Dan's father years ago, and he was always fat and slow, I fear his yarns aren't true; but it's a fault that broadly runs, when fathers talk unto their sons—of things they used to do.

Theme Changed In Addresses

(Woodstock Sentinel-Review)

NO ONE WHO witnessed the parade at Stratford yesterday could find evidence that the Orange Association is losing ground in Ontario West, or at any rate the half-dozen counties from which these lodges came. The primary lodges seemed to be in good strength; there were many elaborate and apparently new banners, and uniformed lodges were impressive as to number and appearance. Fife and drum bands and other musical organizations were so numerous that bystanders heard a constant succession of tunes, including all the old familiar melodie associated with the "Twelfth."

It was not hard to determine the reason for the Order's continued vigor, as one watched the young people go by, not only in junior lodges but in the L. O. B. A. and Orange bodies. Clearly the Orange Association is replacing the gaps in its ranks by recruiting from the rising generation. Not that the veterans were lacking in number or marching courage. A member named Smiley, from Goderich, took part yesterday at the age of 92; Dave Cantelon of Clinton is 91, and all through the ranks were men who could boast of a half-century and upwards in the Order. The writer talked with a London Orangeman who has been 64 years a member, and who as a youth was on parade when Thomas Hacket was slain in Montreal on July 12, 1877.

It was adult members mainly, not the youngsters, who filled the seats in front of the speakers' stand in the park. They provided a worthy audience for any message the speakers might have—or be able to get across, for upon this occasion as on most others of the kind there was serious competition. It seems inevitable that all the bands from the procession should assemble in the vicinity of the speakers' stand, no matter how spacious the grounds, and proceed to give individual concerts, with all the drummers working their hardest. Nowadays amplifiers aid the orators, but one cannot but wonder if this recurrent handicap of joyful noise is not a deterrent to speakers who otherwise might be available. No one, we fancy, is likely to dispute the statement that far more prominent public men were heard at Orange gatherings years ago.

With rare exceptions, current events seem to have been avoided by speakers at Orange celebrations throughout the province yesterday. Leslie Saunders, organizer for Ontario West, speaking at Burk's Falls took a crack at Hon. Dr. Manion, as Cecil Armstrong of Toronto had done the day before in an interview; but mostly the range of topics comprised highly general matters. The county master of York said the Order was not interested in the party leadership. At Stratford, J. W. Carson of London called for united action to prevent encroachments, not in this case by the Church of Rome but by Communism and Fascism. Even bilingual and separate school issues received but casual treatment anywhere, so far as noted. The keynote of July 12 addresses seems to have been the preservation of British citizenship and co-operation with the Empire. That has always been a principle of the Orange Order, which may well play an important part in backing it up these days.

WIND STORMS AGAIN.

(Brantford Expositor)

THE storm over the week-end caused considerable damage in Elgin, Oxford and Norfolk Counties. In addition to the heavy rain the violent windstorm, which almost reached the proportions of a hurricane, added to the damage. In some cases barns were unroofed and houses damaged.

Undoubtedly these windstorms are becoming more frequent in the Province of Ontario, and the destruction they leave in their wake is a stern reminder that the only remedy is a generous policy of reforestation. In addition to whatever concerted efforts are made by the County Councils, in co-operation with the Provincial Government, every farmer should seek to plant trees on his own farm for protection. If this policy were carried out it is certain that in the years to come the trees would offer resistance to these violent windstorms that cause so much damage to property, and frequently loss of life.

GIRLS ON THE FARM.

(Baltimore Sun)

YOU DON'T have to go to the bathing beaches or the tennis courts to see the latest in feminine sports attire. I was riding along the other day in the upper reaches of Hartford county when in a field by the side of the road I observed a handsome young lady on the driver's seat of a hay rake in attire which would have done credit to the pages of a fashion magazine.

Being a mere man, I shall not attempt to describe what she wore. Suffice it to say that there were colorful shorts, a still more colorful kerchief about the head and some sort of harmonizing blouse. It was a very effective garb and what is more the young woman who set it off seemed to have quite a way with the team of horses attached to the rake. She drove them around in thoroughly competent fashion and seemed to be getting the hay in that particular field well in hand.

This apparition sheems to me to have social significance. Life on the farm has long been regarded as the apotheosis of drudgery for the feminine half of the agrarian population. One of the reasons I have always suspected was the absence of opportunity to wear attractive clothes about the farmhouse or in the fields. But here was a girl who overcame this handicap.

HOW IT STARTED

(St. Thomas Times-Journal)

In these days of many marriages it is interesting to know that the word honey-moon comes from an old Teutonic custom of drinking wine made from honey during the first 30 days after being married.

MYSTERY

"I can't understand you, Charles, standing there and allowing those men to wave and whistle to me from the bank." —Humorist.

• Do Things "The Hard Way"

(By Harlow H. Curtice Commencement Address at Olivet College)

THERE ARE THOSE who voice a dolorous sympathy for you graduates. They see you today accepting a diploma from your college, and tomorrow setting foot into an economic world that has gone askew. They see that world as an idle, stagnant place. They see it barren of opportunity. They feel it holds no welcome for the young men and young women who come into it eager for advancements and seeking a chance to be of use.

I have no patience with that point of view. Nor do I sympathize with you. On the contrary I envy you, deeply and sincerely, as anyone must who even dimly see how great and how implacable are the needs of the world—needs which in future only its young men and young women can supply. And where need is—there will you find opportunity.

Has the world, then, no needs? In our own country, are all the old tasks finished, all the new ones begun? Is there no call for courage, for diligence, for understanding, for wisdom, for invention, for self-reliance, for leadership? Have we found the perfect solutions for all our problems—for unemployment, for justice as between all men, for unity among all our people? Has everyone everything he wants? Are there no better ways of making things, or of making better things, or of making more things for more people? You know better. In this sense, the times are far richer in opportunity than any we have ever known.

✣ ✣ ✣

YOU HAVE discovered that no matter how much you have learned, there are vast areas of undiscovered fact remaining for you to explore. And right there you have met one of the realities many others have yet to learn. Perhaps you remember the comment of Mark Twain concerning his father. "When I was a boy of fourteen," said Mark, "my father was so ignorant I could hardly stand to have him around. But when I got to be twenty-one, I was astonished at how much the old man had learned in seven years."

The clamor in recent years is altogether about the rights and liberties of citizens, less and less is heard about their responsibilities which alone make right and liberties possible. Vast numbers of citizens have delegated their moral and economic independence to others, and have accepted the role of a victim or a beneficiary. The whole process I am discussing has been aptly described as the most wholesale degradation of character and personality which the world has ever seen.

I am conscious as I speak to you now how little I can really give you either of advice or experience. The stern law of nature that everything to be of value must be earned, stands in the way. The struggle must be yours to make its triumph yours.

The world greatly needs what you can give. Do not think there is no place for you; there is. Do not make the mistake of thinking the job is finished; it is barely begun. The world is well-nigh desperate in its want of men and women who can do better what is already being done, and who can do nobly what is yet to come. And if you want a word of suggestion, let me say this. There is a current phrase often scornfully used nowadays called "Doing it the hard way."

✣ ✣ ✣

YES, WHETHER you teach or farm or clerk or mind a machine or run a surveying chain or sell goods or drive a ship or run a factory or go into politics: do it the hard way. Give more of yourself than your job has a right to expect. The more you give the more you will have in yourself to give. The more you have to give the greater the call for your services. The more you think the more you stretch your skull. The more you stretch your skull the bigger the thoughts you have room for. Whatever you do, give all of yourself to it—immerse yourself in it, surrender yourself to it, fuse yourself into it, lose yourself in it. Every moment in that process you are adding to the only capital that no one can take away. Think ahead of your job. Then nothing in the world can keep the job ahead from reaching out for you. I know this sounds old-fashioned. It is, but it has built the world.

• Pay For Wheat Of Silver Basis

EDITOR EXAMINER: Sir,—Major-General J. A. Gunn of Beaverton has written a timely letter to the press protesting against the discriminatory freight rate on wheat between Ontario points and the seaboard as compared with the rate on Argentine and American corn. Equalization would add 8 cents per 100 pounds or 4.3 cents per bushel to the Ontario farmer's returns for his wheat.

The outlook is, however, that the price of wheat will still be far from affording the producer a fair return for labor and capital. Major-General Gunn points out that Ontario soft wheat has been ousted from British and other markets by Australian wheat, due largely to depreciated Australian currency. There are those who say that Canada should depreciate the gold value of her dollar to correspond with or exceed the depreciation of Australian courrency, but manifestly a currency depreciation race between Canada and Australia would be disastrous to both. Put any currency on the "gold revaluation" skid, and sooner or later it is bound to go over the precipice.

How would the price of Canadian wheat be affected if Canada, so long as the world's gold damentia continues, were to pay no attention to the value of the Canadian dollar in gold, but fix its value in solver to correspond with the silver content of the George VI Silver Dollar, namely, ¾ of an ounce of silver to the dollar?

The Canadian dollar is now being held worth about 1-33 of an ounce of gold, in line with the gold value of the U. S. dollar. A price of 70 cents per bushel for wheat means that a bushel of wheat trades on the world market for 1-50 of an ounce of gold, (70-100 or 1-35). Thus, since an ounce of gold trades for about 80 ounces of silver, a bushel of wheat would trade on the world market for about 1:3-5 ounces of silver, (1-50 multiplied by 80) or a little more than enough to make two good sound George VI Silver Dollars, (1:3-5 divided by ¾).

Canadian wheat, therefore, if trader for silver instead of gold, would bring about, three times the present price, and the producer could have his choice of payment either in George VI Silver Dollars or in paper money or bank credit convertible at will into George VI Silver Dollars. Does any one doubt that such dollars would be acceptable to the Canadian farmer, even though severely discounted by our gold infatuated neighbors?

DONALD McDONALD
Camlachie, Ont., July 12.

• Seen In Streets Of Vienna

(By C. E. M. Joad, in Time and Tide, London)

A WEEK AGO I met one of those refugees from Vienna who stalk today, like mournful ghosts, through the clubs and drawing-rooms of London. He was a doctor, an exceptionally eminent doctor, who received a telephone message at his hospital, on the day after the Nazis entered Vienna, informing him that he was relieved of his post. For several weeks he made every effort to leave the city which had no further need of his services, but all his efforts were unsuccessful until a grateful patient, a member of the ——, assisted him to procure a forged passport, by means of which he succeeded in leaving the country. Before he left, all his possessions had been taken from him by the Nazis, and as members of his family are still in Vienna, his name cannot, for obvious reasons, be given. He described to me two scenes he had observed on the day he left, and I reproduce them here, since they convey more succinctly than I could hope to do by pages of disquisition the reasons which tempt me to embrace once, again the theological view that evil is innate in human being.

Along the Ringstrasse in Vienna walked or rather ran an elderly Jew, accompanied by four young Nazis. He had a long white beard, which had been parted down the middle, so that it fell in two waves on each side of his chin. To the points of the two waves there had been tied red ribbons, and to the ribbons there were attached cords, one of which was passed over each of his shoulders. The ends of the cords were held by two of the Nazis, who were driving the Jew down the street, making him prance by kicking him at carefully regulated intervals and in carefully chosen parts of his person.

In the Prater of Vienna young wives are in the habit of walking in the afternoon the mothers wheeling their babies in prams. A group of young Nazis, provided with handkerchiefs, discloths, and towels which had previously been wetted and knotted, were busily hunting out those of the mothers who were Jewish, and pursuing them, beating them about the head and back with knotted cloths. Presently, the mothers would begin to run faster and faster under the hail of blows, the prams would overturn and the babies be sent sprawling.

POLITICAL CONTROL OF HYDRO

(Kingston Whig-Standard)

Anyway there is no pretence in the current inquiry into Hydro matters by a Legislature Committee that Hydro is free of political control. That old fiction has gone with the wind.

Hard To Believe How Time Flies

JULY 15

1908: An epidemic of fever has broken out among horses in the district and Dr. Johnston reports 40 cases.

Hanlon Howard has a narrow escape from drowining when his canoe upsets at Rice Lake.

C. G. E. officials complain hundreds of insulators on the company's transmission line have been broken.

Bailieboro folk protest against speeding automobiles claiming cars are passing through the village at 30 miles an hour or more.

Burton Miller and Trevor Eardley-Wilmot leave Peterborough by canoe for Muskoka.

1918: Word is received here that Signaller Victor Thorndyke of Peterborough was instantly killed by a shell.

Over $1,100 is raised here by the tag day held in aid of the Italian Red Cross.

Hastings people extend community reception to Lieut. Fred Hubbs, who has returned after having been a prisoner-of-war.

Arthur H. Webb of Peterborough is hurt in an accident at the Montreal plant of the Metal Products Company.

Arthur Stinson is nearly drowned when his canoe capsized on the Otonabee River near Crawford's Grove.

1928: The list of names for the war memorial is now complete with 638 names on the honor roll.

The annual decoration ceremony of the Peterborough branch of the Canadian Legion is held at St. Peter's Cemetery.

Major John H. Hill, Chautauqua lecturer is the special speaker at Rotary luncheon.

C. G. E. Soccer team wins the Holloway Cup Saturday defeating the Quakers 6 to 1.

Peterborough Central League club after leading Kingston by six runs is beaten 8 to 7.

A Bible Message For Today . . . .

(From the Authorized Version)

AND NOW, ISRAEL, what doth the Lord thy God require of thee, but to fear the Lord thy God, to walk in his ways, and to love him, and to serve the Lord thy God with all thy heart, and with all thy soul, to keep the commandments of the Lord, and his statutes, which I command thee this day for thy good? . . .

For this commandment which I command thee this day, it is not hidden from thee, neither is it far off. . . . But the word is very nigh unto thee, in thy mouth, and in thy heart, that thou mayest do it.

See, I have set before thee this day life and good, and death and evil; in that I command thee this day to love the Lord thy God, to walk in his ways, and to keep his commandments and his statutes and his judgments, that thou mayest live and multiply: and the Lord thy God shall bless thee in the land whither thou goest to possess it.

But if thine heart turn away, so that thou wilt not hear, but shalt be drawn away, and worship other gods, and serve them; I denounce unto you this day, that ye shall surely perish, and that ye shall not prolong your days up on the land, whither thou passest over Jordon to go to possess it.

LOGICAL BUT—

(Los Angeles Times)

THAT THE majority of Americans believe the law of this country should forbid payment of ransom to a kidnapper—a suggestion frequently made—is indicated by the results of a recent poll of the American Institute of Public Opinion. Never theless, such a statute would be quite unenforceable and it is not wisdom to put unenforceable statutes on the books. If the payment of ransom could be prevented, kidnapping as a business would, of course, disappear. That is the logical conclusion which has led 66 per cent. of the voters polled to indorse the proposal. But would the payment of ransom be prevented? What American jury convict a parent for paying money in the hope of obtaining the return of a kidnapped child? What American prosecutor would waste his time bringing such a case to trial?

BIG MEN AFFABLE.

(Halifax Chronicle)

EXPERIENCE has taught most reporters that the "big names" are usually "big" men and will chat with the reporter in an offhand, informal way. The "big" men are assured of their dignity and do not have to make an effort to maintain it. They are accustomed to being interviewed and do not regard it as an event. They know, too, that the reporter has interviewed other celebrities and does not regard it as an event either.

A Bit of Nonsense

OVER AGAIN

Sambo: "Don't you start no fight with me. Ah was decorated for bravery in the Spanish War."

Rastus: "Maybe you was, but in mah 'pinion it's given yo' such a swell head yo' is 'bout ripe to be redecorated."

LOW BUDGET PLAN

MISS SIMPLICITY ELECTRIC WASHERS—Small down payment and 5.44 per month.
STEWART WARNER ELECTRIC REFRIGERATOR—Down payment and 11.78 per month buys it.
STEWART WARNER BATTERY RADIOS 34.95
STEWART WARNER ELECTRIC RADIOS 34.95
PHONE 777 FOR FREE DEMONSTRATION

OIL-ATERIA
182 SIMCOE ST.

12-Year-Old Boy Leaves Home Hikes To Hastings

(Examiner Correspondence.)

HASTINGS, July 15. — Wilbert Adams, 12, of 168 Eileen Avenue, Toronto, was a source of worry to Chief Wellman, village constable, for the past three days. He hitch-hiked from Toronto to Hastings last Saturday, arriving here late Sunday afternoon after being nearly two days on the road.

The boy was a likeable young chap and campers on the park took pity on him and gave him meals. Larry Logue, a Greenville, Pa., visitor here, gave him lodging in his trailer.

It was learned his parents were visiting in the Muskoka district and he had been left under the charge of neighbors in Toronto. He had left their charge, alone, and had decided to come to Hastings for a few days. He told Chief Wellman he liked this village, having been here July 1 last. The constable phoned Toronto police, but the parents could not be located.

Wednesday noon, the boy evidently sensed a move was being made to return him to Toronto, and he left the village. Police located him a mile west of here at the railroad bridge later that day. Wilbert was locked in a room at the constable's residence for safe keeping. He pleaded with the constable to go free and seemed determined not to go back to the city. The necessary papers arrived yesterday and the boy was taken to Toronto in care of the Children's Aid Society by Everett Brinklow.

Mrs. G. Tobin, Toronto, camping here, said she had given Wilbert meals. "He was nearly starving when he arrived. His stories were not all the same. He told me the reasons for leaving Toronto were because he did not like the people where he was staying and he had an appointment with a doctor he did not want to keep. Last night (Wednesday), he tried to go away on a yacht to Trenton," she told The Examiner.

ADVERTISE UNDERGROUND

Advertising an English motor-cycling club's race, a poster was displayed 1,000 feet underground in a coal mine near Coleford.

Grasshopper Plague Hits Section Of Ontario

Millions of grasshoppers have laid waste more than 16 square miles of farmland surrounding Pendleton, Ont., northwest of Ottawa. The damage done by the hoppers is estimated at $40,000 and more than a dozen farmers have been left without any harvest or pasture for their cattle and horses. Leslie McAllister, one of the farmers hit by the grasshopper plague, is shown, TOP, exhibiting damage done to his oats. The foliage has been stripped from the stalks by the hoppers, who even attacked the heavy stalks. What was once a fine bed of lettuce is shown, BOTTOM, after the insects had completed their destructive work.

King On Feet Again After Flu Attack

WINDSOR, England, July 15 (AP) The King had recovered sufficiently today from an attack of gastric influence to leave his bed and it was assured he would be able to make his state visit to France with the Queen next week.

At the royal lodge, Windsor Great Park, where his majesty has been ill since Sunday, it was stated officially: "The King has continued to make good progress. His Majesty is getting up today."

The king and queen plan to leave for Paris July 19.

Heavy wagons loaded with goods and rum and hauled by four or five yoke of oxen formed the principal traffic on Canada's earliest roads.

Commission Fails

LONDON, July 15 (AP)—The government announced today its effort to form an international commission to investigate air bombings of civilian centres in Spain had failed.

Prime Minister Chamberlain told the House of Commons that the scheme, in which the United States, France, Norway, Sweden and later the Netherlands had been asked to join, had been found "impossible."

Crookston Barn Fire Blamed on Tramps

(Examiner Correspondence.)

TWEED, July 15. — Believed to have originated by passing transients seeking shelter for the night, fire totally destroyed a small barn on the property of Andrew Carson, Crookston farmer, early Wednesday morning.

A sudden veering of the wind to a favorable quarter saved nearby buildings from the flames, as neighbors attracted by the blaze fought strenuously to save the blazing barn.

Transients noticed passing along the railway tracks near the building on the day previous were believed to be the forerunners of the others who sought shelter in the building. The loss was covered by insurance.

A fire of undetermined origin was discovered in the laundry of The Huyck House but fortunately, it was extinguished before much damage resulted. The police are investigating as there is a suspicion that the fire was deliberately set by persons who have no connection with the hotel. However, the authorities refuse to divulge their findings until further information has been obtained.

A gang of gypsies which have been a disturbing element in the vicinity of Kaladar for the past two or three weeks, created some excitement for Keith Wilson, driver of Arber's bread truck. Proceeding to Northbrook, he was hailed by two middle-aged women on No. 41 highway, and when the vehicle was brought to a stop, they demanded to know how much money he had. Carrying pails and dressed in the brightest of raiment, the two clambored aboard, one on each side of the truck. Sensing trouble, Wilson opened one door which forced the one woman off and at the same time, he stepped on the gas with the second gypsy woman still clinging to the side. After travelling a few yards, he suddenly applied the brakes and his unwelcome passenger was pitched unceremoniously to the road. He then proceeded on to Northbrook where he was informed that the women had succeeded in mulching a considerable amount of money from residents of the district, under the pretense of "blessing it." A Kaladar man and another resident of Cloyne were said to have been victims of the hoax. Police have been advised of their operations, and they have been chased from the district.

Parents Go Visiting

NEW YORK, July 15—(CP).—Reversing the traditional order of visits, more than 100 Danish parents arrived here today on the liner Pilsudski to visit their children living in the new world. Among them are Julius Nilsson who made the trip to see a son in Montreal and Peter Svane, on his way to Winnipeg, to spend a vacation with his son there.

Banks Grab Railroad

BURLINGTON, Vt., July 15 (AP). —Three banks yesterday filed mortgage foreclosure petitions against the Rutland Railroad amounting to $9,250,000 in Federal district court here.

Exclusive of interest, the Central Hanover Bank and Trust Company of New York listed its mortgages on properties of the road at $4,400,000; the Old Colony Trust Company, of Boston, at $1,350,000; and the United States Trust Company, of New York, at $3,500,000.

Spread "Charm Oil" For 14-Foot Snake

MONTREAL, July 15—(CP). — While pondering over the suggestion they import a Hindu snake charmer, Montreal radio police to-day awaited results of a secret "charm" oil sprayed on the tracks of a 14-foot snake of six-inch girth reported seen previously by Joseph Leroux, night watchman of the Montreal Quarry Company.

Napoleon Cadieux, 63-year-old trapper and hunter from St. Columban, Que., descended into the rock pits of the quarry last night and spread the oil while trailing marks of the serpent Leroux claims he saw while leaving the east-end quarry on Monday morning.

"A few drops of this oil will bring that snake out if he is around," Cadieux said, as he traced the marks from a small pool at one end of a rock pit, across the crushed stone and up an incline to the second level at the west of the quarry.

"Yes, sir. That's a big snake all right, and it's got a scaly belly. You can see as he moved along that he scraped up dried mud and moved it forward . Those kids and women around here had better watch," the grizzled trapper cautioned.

In boasting of the powers of his oil Cadieux said:

"Why, I've caught muskrats, bear, beaver and lynx with this oil. One minute there's nothing around, and ten minutes later the animals are licking it up."

Dublin Cabless

DUBLIN, July 15—(CP-Havas).—This capital was without taxicabs today. Dublin's 300 owners and drivers declared a strike to air their grievances, prominent among which was a complaint that "drive yourself" cars available at £1 ($) a day were cuting into their business— c

Bombers For Britain To Be Flown Over

LONDON, July 15 — (CP-Havas) —Heavy bombers to be built in Canada for the Royal Air Force probably will fly to this country instead of being delivered by ocean freighters, the Daily Telegraph said today.

"While every use undoubtedly would be made of the designing staffs in existing Canadian factories," the newspaper said, "Aircraft which would first be manufactured by Canada for the Royal Air Force would probably be those types of long-range bombers which have been successfully evolved or are now in process of being evolved by the British aircraft industry.

"Such machines when not carrying bombs, and fully loaded with petrol, should be easily capable of flying the Atlantic, and could thus be put into service far more rapidly and perhaps more safely than if they were exported by sea."

House Ousts Woman Who Yells For Justice

LONDON, July 15—(AP). — A shouting woman dressed in black was carried out of the House of Commons gallery to-day after she broke into a tilt between Sir John Simon, Chancellor of the Exchequer, and Labor questioners over a loan to China.

Struggling and kicking, she was ejected by attendants while screaming, "We want British justice. Why don't you look after England?"

She also shouted something about Sir Oswald Mosley's British Union of Fascists which has been campaigning on a platform of "help English needy first."

Sir John told his questioners the government "in the present circumstances have not seen their way" to introduce special legislation to guarantee a proposed £20,000,000 ($100,000,000) loan to China.

He said the Chinese Government had made "various proposals" for obtaining the loan.

Geoffrey Mander, Opposition Liberal, asked if China's claim for aid was not as great as that of Turkey, to which Britain had agreed to lend £16,000,000 ($80,000,000) for commerce and armament.

Labor cries of "oh" greeted the Chancellor's explanation:

"There is this consideration which must not be overlooked. In the case of Turkey we were engaged in giving a loan to a country which is not engaged in hostilities."

Week-End Deaths

Bournemouth, England.—Brig.-General Robert Poore, 72, soldier and sportsman.

Omaha, Neb.—Arthur F. Mullen, 65, floor leader of President Roosevelt at the 1932 Democratic Party National Convention.

Vancouver — Herbert Charles Drummond, 76, son of the late Hon. Robert Drummond, former Governor of Agra, and grandson of the sixth Viscount Strathallen and Earl of Perth.

Boston—Dr. Isaac Goldberg, 50, who helped popularize the work of H. L. Mencken, and Havelock Ellis with his biographies of writers.

New York — Dr. John Levy, 41, McGill University graduate and member of the staff of the College of Physicians and Surgeons at Columbia University here.

STONEY LAKE SERVICE

Until further notice the Steamer, Islinda will leave Lakefield daily at 9 a.m. standard time for Stoney Lake points, returning to Lakefield in time to connect with the C.N.R. train for Toronto.

Evening boat will leave Lakefield at 5 p.m. commencing Friday, July 1, connecting with bus leaving Peterborough on arrival of Toronto C.N.R. train.

JULY BARGAIN SCOOP!

1938 PHILCO

Long and Short Wave

Model C10K

Reg. $99.50 for

$59.50 Cash Price

$5.00 down and the balance plus a small service charge in ten equal monthly payments.

Positively the finest radio buy of the year. It was great value at the regular price of $99.50. At $59.50 it is the best radio offering anywhere in Canada today. Long and Short wave reception with "mirror-like" realism at every point of the dial. All stations are numbered and located in color. Two-point Tone control. Oversize Dynamic Speaker assures you bigger, better, more brilliant tone than most sets selling around $100.00. Cabinet is one of matchless beauty—rotary Walnut Veneers, nicely polished and having a protective back shield. Five Philco high-efficiency tubes.—It all adds up to one thing—UTMOST VALUE for your money.

A REAL BARGAIN

Simpson's AGENCY

392 George St. Tel. 3800

BUEHLERS Meats

Call 3680 Saturday At 387 George St.

STEAK ROAST Cut From Round 23c

BLADE ROAST Blade Out 16c

MEATS That Are Fresh!

Selected from fine stock, rushed to our market overnight, kept fresh and sweet in modern refrigeration, and cut fresh for you.

Prime Rib No bone 23c

Rump Roast 18c

VEAL LEG, ROLL RUMP SIRLOIN 18c

BUTTER Rose Brand First Grade .. 2—53c

Loin Veal Chops 23c

Shoulder Veal Chops .. 15c

Dry Salt Pork 21c

Plate Rib boiling Beef .. 11c

A KODAK SAYS YOU'RE GOING SOMEWHERE...

and bringing something back

Every time it clicks, a Kodak saves a happy moment.

Make a graphic, newsy record of your week-end — IN SNAPSHOTS

"THEY'RE going to have fun—they've got a camera." Thoughts like this jump to mind when you see a Kodak swinging by.

Join in—share this great outdoor activity. Take the Kodak along this week-end and see what sport it is to use it. Then, afterward, what fun to look at the prints—your everlasting record.

So remember the camera and take plenty of film—three or four rolls won't be too many. The snapshots you'll want tomorrow, you must take today. Kodaks as low as $5; Brownies from $1.25 . . . at your dealer's.

In Canada KODAK is the registered trade mark and sole property of Canadian Kodak Co., Limited, Toronto, Ontario.

Somebody had a Kodak handy—it certainly pays.

Safeguard your Snapshots with VERICHROME

Picture-makers everywhere have found the safe, sure means to better pictures in Kodak Verichrome Film

Making your snapshots with Kodak Verichrome Film is the surest step you can take to ensure successful results. Back of every roll of Verichrome is more than fifty years of photographic research and experience. That is why all over the world picture-makers depend upon the uniformly high quality of Kodak Verichrome Film — why most snapshots are made with Verichrome. Always load your camera with Kodak Verichrome Film. Ask for it by name. Nothing else is "just as good."

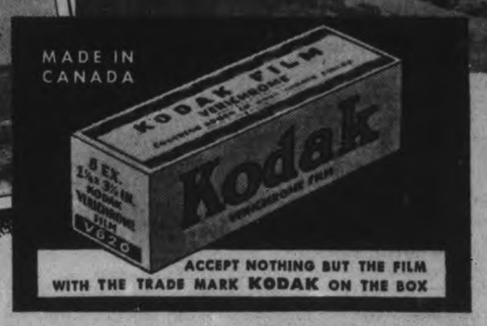

KODAK VERICHROME FILM

28 RINKS COMPETE IN LADIES' OPEN BOWLING TOURNAMENT

Pigments Of Punch Profession Pronounced Brownship Hue

By BILL BRAUCHER
Central Press Canadian Sports Writer

NEW YORK, July 15.—Looking around the fistic horizon now, colors running from ebony to sepia seem to prevail. The heavyweight champion is Joe Louis. The light heavyweight title-holder is John Henry Lewis, and Armstrong holds two titles, feather and welter. The bantam-weight champion is sun-tan in colour, but he's a Puento Rican, or neutral.

JOE LOUIS
. . . rules the heavyweights

The white champions are Freddie Steele, of the middle-weights, and Lou Ambers (for the time being) of the lightweights. The flyweights at the moment have no champion, since Benny Lynch of Scotland, who held the title, came in overweight in his match with Jackie Juritch, and forfeited his crown and some cash.

Henry Big Test

The big test for Henry Armstrong will be against Lou Ambers August 10. Barney Ross showed his age pretty plainly after the fifth round against Hammering Hennery. But Ambers still has a lot of bounce in him, and that precious possession youth. Herkimer Lou is only 24 years old despite his six years in the ring, and he is one of the shiftiest lads in the ring. Lou can take a punch, or a bunch of them without undue agony, as he indicated against McLarnin. Ambers has plenty of heart along with his other qualities.

Armstrong came out of the Ross fight with a badly damaged left hand. X-ray examination showed no break, however, and proper treatment, such as Henry is sure to get, should mend the maulie. A cracked-up hand has decided many a ring battle, and unless Armstrong has two good dukes when he goes in there against Lou, he'll have plenty of trouble. Even if all in one piece, Henry is facing a tough assignment, much tougher than the Ross bout. Barney was big, but Ambers has the legs that Ross couldn't command.

Still and all, this corner is picking Henry to win again. He's a relentless little buzz-saw, and tough. Ambers has a fair punch, Hennery has shown plainly that he can take 'em, upstairs or down, and walk in for more. He will wear Lou down just as he wore Ross down, but it won't be so easy.

History in the Making

If Armstrong goes on to win the lightweight crown, his third championship, five of the fistic titles will be in possession of three Negroes. That is an unprecendented situation, as far back as this writer can remember. Indeed, it is hard to remember when more than two titles were held during the same period by colored men, despite the fact there have been great fighters of that race since the days of Peter Jackson.

HENRY ARMSTRONG
...He wears a double crown. Can he make it a triple?

JOHN HENRY LEWIS
. . . Master of the light-heavys

When Jack Johnson won the heavyweight title 30 years ago, Joe Gans was just winding up as lightweight champion, but the rulers of the other divisions were white men. Gans was knocked out by Battling Nelson in 1908. Later that year Johnson became recognized champion by knocking out Tommy Burns.

Joe Walcott was welterweight champion about the same time during the early years of the century when Joe Gans was supreme as a lightweight. Sam Langford, one of the best Negro fighters ever to step into a ring, never held a title. He was bad news. The champions didn't want him.

American electric household appliances will be introduced into Paris.

Mrs. Wm. Zeihr Pilots Rink To Win Trophy

The biscuits were soggy; the cream was sour;
The coffee was muddy and black.
The baby whined; the gas was low,
And Dad had a crick in his back.
Tom lost his cap; the last bell rang;
And the thunder how it rolled—
Things all gone wrong this whole day long—
'Cause Mother's gone to "bowl".

Despite a heavy downpour of rain that hit the city yesterday between 2 and 3 o'clock, the ladies' annual open tournament fo rthe J. J. Duffus Trophy, was played after a postponment of four hours. True the games were cut down to 8 ends each and all games were played after tea but at that the tournament was all over around eleven o'clock.

It just appeared that it had to be for Mrs. Zeihr, who is leaving the city to reside in Hamilton, and yesterday played her farewell games on the local greens, to lead her rink to win the J. J. Duffus Cup and first honors in this annual event. One would almost think that it was staged as a "farewell party". Mrs. Zeihr also won this same cup in the year 1936.

28 Rinks in

Twenty-eight rinks stayed over and like good sports braved the weather and helped the committee to put over this big event. Only two rinks went home and they could hardly be blamed, when one considers the condition of those greens at 3 p.m.

A strong wind came up and this combined with the sunshine soon dried up the greens and the tournament got under way about 6.30 p.m.

Prior to the beginning of the games the visiting ladies were entertained at tea by the ladies' social committee, and during that hour a pleasant event took place when Mrs. A. Hackman on behalf of the Peterborough Ladies' Club presented Mrs. W. Zeihr with an electric table lamp. Mrs. Zeihr, although taken by surprise, made a suitable reply.

In presenting the prizes, president K. Sloane and J. D. Fitzpatrick both ackenowledged the co-operation and suport to all visiting and local rinks.

The Winners

Mrs. H. Russell, Mrs. H. McIlmoyle, Mrs. J. Arnold, Mrs. W. Zeihr, skip, Peterborough, 1st—J. J. Duffus Cup and each a linen tablecloth.

Mrs. E. Ward, Mrs. Ebcobichon, Mrs. W. Jeffries, Mrs. J. Coursey, skip, Peterborough, 2nd—Each silver cream and sugar and tray.

Mrs. C. Dawe, Mrs. J. Reir, Mrs. H. Beatty, Mrs. H. Staunton, skip, Peterborough, 3rd—Each an evening bag.

Mrs. M. Edwards, Mrs. R. Wilson, Mrs. J. Jex, Mrs. A. Heckman, skip Peterborough, 4th—Each an electric toaster.

Mrs. A. Harris, Mrs. Dr. Ferris, Mrs. H. Hall, Mrs. W. Jennings, skip, Cobourg. 4th—Each linen pillow cases.

Mrs. G. Monahan, Mrs. P. Moore, Mrs. E. Crowe, Mrs. L. Yeotes, skip, Peterborough, 6th—Each a luncheon set.

Another Vitamin

BERKELEY, Calif., July 15 (AP)—Successful use of a laboratory-manufactured vitamin to restore fertility to creatures made sterile through absence of vitamin E was announced today by Dr. Herbert M. Evans of the University of California. Dr. Evans said initial success of his new vitamin has not indicated whether it would function in humans.

British Honduras is buying more from the United States than from any other country.

SPORTS -DAY BY DAY-

Digging Up the Local Dirt With the Odd Chuckle or Two

By CEC. PERDUE

IT SEEMS TO US that it is sometime since we did a squirrel act and went out on the limb. And we are half-way tempted to go out on the limb tonight and predict a Peterborough loss in the O. L. A. senior "B" fixture at nine o'clock here. On account of we think the Petes are going to get a great big surprise this e'en—and it won't be wrapped in Xmas paper with colored twine, either!—when they tangle in lacrosse with the East York gang. This Toronto team has acquired four ex-seniors of last year in the past three weeks and they haven't lost a game since. Took Mount Hamilton by a 22-2 score while the Pe tes only nosed out the Hamiltonians by a 10-6 count! So figure it out for yourselves. The locals have been lilting through their tussels lately but they may have to sing a sad song this p.m., although of course we hope we're wrong. It should pack in the fans and be a real fight. With a midget melee preceding it.

* * * * * * *

ONLY THE REAL rugby enthusiasts will be present tonight at at the Orfuns' booster banquet in the Empress Hotel at seven bells. We heard yesterday that some half a hundred are expected, the gents with tickets not working overtime to sell 'em. Anyone who wanted one was welcome and still is—they're available at the Empress—but it's just a meeting, after the feed, to elect officers and outline plans. Nothing too exciting yet, unless you are a dyed-in-the-wool grid follower who doesn't want to miss anything. The real excitement will come in a couple of months when our senior squad takes issue with Montreal, Toronto and Sarnia. Your support will be asked then, you and you and you of the city and the district. But tonight's affair should be an enjoyable one and everyone is welcome. No secrets at all.

* * * * * * *

Cream Of The Crop

THERE WAS AN open meeting of the Peterborough Hockey Club last night in the Chamber of Commerce with about two dozen gents on deck. Just to elect officers. The following slate was put in: Prexy, Rollie Glover; vice-president, Jack Sullivan; executive committee, Gord Matthews, Ott Cranfield and Bert McLeod. And this is the complete list for the 1938-39 season: President, R. M. Glover, vice-president, J. E. Sullivan; recording secretary, James Dorris; active secretary, Cliff Cadd; treasurer, Alf Gratton; executive committee, Gordon Matthews, Bert McLeod and H. A. Cranfield; financial committee, secretary, treasurer, manager and an active player. The executive has the power to add to this number.

* * * * * * *

THIS IS A PRETTY swell executive if you ask us—and it still is whether you ask us or not! We were quite tickled when that slate of five, presented by the hard-working nominating committee, was voted in by acclamation. R. M. Glover is tops with us in any sport and has been everything in hockey from star player to O. H. A. life member. Jack Sullivan has always been a keen and clever officer in sports and is quite interested in hockey. We have worked for both these men, incidentally and can still boost 'em! Gord Matthews is returning as an active officer in sports after a lengthy layoff and has no superior in this man's town—absolutely none. Bert McLeod came here to play hockey and run a drug store and has been most successful in both; he is an ideal puck officer here. And Ott Cranfield has to turn down offices each year in sports, and is at present prexy of the Orfuns' senior rugby club—a first-rate sports officer, Yeah, they're good. And so is the rest of the executive.

* * * * * * *

Must Be The Weather

TIME THE MOTORISTS' men softballers got in there. They defaulted to Omemee a few nights ago and couldn't field a team last eve for their exhibition joust with a Southend Loop squad. Only six players were on hand for the Omemee trip, Fleming, Pat Calladine, Weir, Walsh, Montgomery and Smith. The rest didn't show up. The club has to play Westclox on Tuesday and these layoffs aren't going to help the team any, especially if they make the playoffs. We hear Manager Shorty Barrett cut his vacation in Toronto short to come down and look after the team's games this week—and there were no games. Better perk up and in a hurry, we'd say.

* * * * * * *

UP IN LINDSAY A DAY or two ago, the Toronto cops played a Scugog squad an exhibition men's softball scrap. Quite an interesting event which wound up in a 9-all embrace. Art and Harvey Jackson performed for the Lindsayites and two of the limbs of the law were Bud Murray and Art Lepper, ex-senior ballsters in Peterborough. Both turned in a sparkling performance, we are informed. In fact, the writer in that town says in one place: "Lepper's peg to third to stop Grills, who tried to stretch a double into a triple was a thing of beauty." Well, sir, did this guy Grills think he could steal anything in front of Constable Lepper? We have seen some of Art's fast ones whiz toward third, but usually when he was bending a wide hook in the general direction of the plate—lack of control in the box being his downfall in these here parts.

* * * * * * *

Vas You Dere, Max?

RINGSIDE SEATS AT THE Riverview A. C. fight show here Monday eve have been knocked down from 65c to half a slug and we'll bet fans will see a whale of a lot more fighting than some of those bleacherites who paid heavy sugar to see Max Schmeling get cuffed into the hospital and out of Hitler's affections by Joe Louis! Rush seats are 35c while ladies and kids can ramble in for a quarter. The mitt card includes eight boxing bouts, with three topnotch Toronto pugs on hand to battle local ring stars. Four final bouts are five-rounders. Harry Low is promoter, Art Hunter the matchmaker, and Bill Horrocks of the Peterborough A. C. will referee.

* * * * * * *

OF THE THREE MAIN events, we rather like the look of that clash between Joe Taman and Eddie Pratt. The latter is a Toronto featherweight and is good, while Joe is living here now but learned his boxing in Ottawa and Smiths Falls—he works like a buzz saw, no fooling. Dutch McIlmoyle always dishes up a redhot slugfest and Bill Potter of Toronto, 160-pounder, had better keep his mitts up or the sandman will get him. The final fray sees the classy Nick Orlando, local lightweight, trade blows with Russ Oliver, leading Toronto 132-pound fighter—and it ought to be a honey. There is also a grudge fight, Wright vs. Bowler, on the card, and several other right promising bouts. Fans can bank on seeing several nifty fights, at least, on this promising Riverview A. C. program.

* * * * * * *

UP AND DOWN Sports' Rialto: Three pro riders will be here Civic Holiday to compete in the motorbike championship races. . . . C. G. E. gals are due to play softball in Keene tonight; Keene and Wesclox mix here Monday. . . . Ben Norris of Kawartha Golf Club had a score of 75 yesterday in the Ontario Open in Toronto, and is in the final round today. . . . Port Hope and Bowmanville lead the intermediate Lakeshore Ball Loop race now, with Newcastle in the cellar. . . . Those four ex-Marlboro senior lacrossers on the East York team, which plays here this p.m., are providing most of the squad's punch these days. . . . The Petes have no ball game tomorrow; Buffalo semi-pro team may be here next Sat'day. . . . Walter Smaill is still remembered here, but not missed too much!. . . . Young Petes play a double-header in Oshawa on the morrow with the leadership of the Lakeshore Junior Baseball League at stake. . . . Finland with a population of hardly 4,000,000 looks like the spot for the 1940 Olympics, since Japan dropped out. . . . A taste of football weather today in keeping with the rugby gathering tonight. . . . With all quite quiet at the ball orchard here tomorrow, startled wives will again see hubbies underfoot at home!

Norwood Loses To Campbellford By 12-11 Score

(Examiner Correspondence.)

NORWOOD, July 15.—The Norwood ball team were losers to Campbellford in a close contested game played at the Fair Grounds on Thursday evening.

The game opened with Campbellford turning on the pressure and batting in four runs in the first inning. It appeared as though Campbellford would pile up a large count as they nearly repeated the count of the first innings, however, Norwood held them to three runs in the second.

At the start of the third, Bruce Scott replaced W. Webb in the pitcher's box and the tide of battle changed. Norwood holding Campbellford scoreless and adding one run for Norwood.

The remaining three innings were close with Campbellford changing their pitcher three times. The game ended with Campbellford leading 12 to 11. The teams:

CAMPBELLFORD: W. Yade, p; Crossing, p; D. Couch, c; A. Campney, 1b; J. Phillips, 2b; B. Reddick, ss; D. Holmes, 3b; E. Bush, rf; D. Montgomery, cf; C. Bennett, lf.

Norwood: H. Webb, p; B. Scott, p; G. Puffer, c; Murphy, 1b; G. Innes, 2b; R. Richardson, 3b; R. McMaster, ss; W. Rogers, rf; C. Puffer, cf; Fleming, lf.

Havelock Rink Wins Mixed-Fours Tourney

(Examiner Correspondence.)

HAVELOCK, July 15.—Four rinks from the Norwood bowling club and an equal number from the local club competed last evening in a mixed-four tournament at the Havelock Recreation Club bowling green. Playing conditions were very good and the games keenly contested.

The Havelock rink skipped by Rae Williams and composed of Mrs. F. Wrightly, Mrs. F. Thompson, and R. Jack, captured first prize with three wins and a total of twenty-eight points.

Two Norwood rinks, skipped by D. B. Cutcliffe and L. Gunstone, tied for second spot with two wins apiece, and twenty-five points. Deciding to toss-up for second position, Mr. Cutcliffe emerged the victor. Other members of this rink were Mrs. Pakenham, Mrs. L. Kirk, and A. Weir.

The prizes were presented to the winners by J. H. Moore, president. Scores of the other rinks were as follows:

M. Bongard, Norwood, skip, ' win, 17 points; H. T. Mathison, Havelock, skip, 2 wins, 17 points; E. Pirie, skip, 1 win 15 points; L. Gunstone, Norwood, skip, 2 wins, 25 points; J. Hagerman, Havelock, skip, 1 win, 18 points; W. B. Cole, Norwood, skip, no wins, 7 points.

Cricket Notes

Tomorrow, Saturday, July 16, Whitaker's will play Toc H. (Toronto) at Nicholls Oval, play to start at 2.30.

The Peterborough C.C. will go to Lindsay and the following players are asked to meet at the Paragon at 2 o'clock: S. Lorne, Rev. G. F. Kelly, T. Williams, J. Chambers, G. Caird, R. N. Stuart, J. Barry, F. Montgomery, F. Bell, V. Coleman, L. Gould, A. Sowden, B. Boothroyd. Any player who cannot go please notify F. Dyer, phone 2850M.

The local authorities have been approached by the county championship management committee as to playing a semi-final match in the championship between Lincoln Co. (St. Catharines) and Carlton Co. (Ottawa) at Nicholls Oval on Civic Holiday, Aug. 1, but no decision has yet been made.

Adding It Up

Gene Sarazen, veteran of the links, jots down his score during play in the United States P.G.A. tournament at Shawnee-on-Delaware. Gene has taken the title three times in the past, a feat only exceeded by Walter Hagen, who turned the trick five times.

Rub Strikes In, Lefty!

Yes, strikes and victories are the ingredients Bob Feller, Indian pitcher, would like worked into his arm and muscles. Quite comfortable and smiling happily, he is seen in the Cleveland dressing room as Lefty Weisman, team trainer, works over him, keeping those valuable muscles, ligaments and sinews in good shape for the American League stretch drive, in which Clevelanders are hoping their favorites won't fold very suddenly in the middle, as has been their annual custom.

Kawartha Golfers Win In Port Hope

PORT HOPE, July 15.—With twenty-one players from each club participating, the members of the Port Hope Golf Club went down to defeat at the hands of their visitors from the Kawartha Club, Peterborough, by a score of 36-27.

Individual results of the tournament were as follows—Vic Corbett, pro, ½, Ben Norris, pro, 2½; J. Y. Woods, 2, T. J. Miller, 1½; A. J. Kemlo, 1, Stant Whidon, 1½; Eric Oswald, 2, Fraser Dunfield, 0; George Brackenbury, 0, Bob Bathgate, 3; J. B. Kemlo, 3, A. B. Rhodes, 0; F. H. Briden, 2, W. Jackson, 1; Jack Brackenbury, 0, M. Ruiter, 3; J. F. Johnstone, 2, Harold Foster, 1; G. L. Brackenbury, 3, O. M. Steer, 0; Cy Williams, 0, Ross Gladwin, 3; H. McElroy, 1½, Frank Jobbitt, 1½; D. A. Shay, 0, Henry Mandell, 3; F. H. Barnes, 0, J. Aheron, 3; J. B. Holland, 3, Frank Bowness, 0; J. S. Owen, 0, R. E. Layfield, 3; Jack Bruce, ½, Hal Barker, 2½; C. S. Mann, 0, Stan Adamson, 3; J. T. George, 3, Jack Mervin, 0; Bert Kearns, 1½, W. Curtis, 1½; Lyall Carr, ½, Lionel Brown, 2½.

Just Nearly Dead

CHICAGO, July 15 (AP).—Ed Kersch has let his former buddies knew that he didnt die on the French battlefield at Soissons in 1918 despite all those shrapnel wounds. But he was 20 years in getting around to it. Kersch, a farmer near Seattle, Wash, showed up at the 29th annual reunion of the second division yesterday. He was listed as dead on the division roster because Irving Chayken of Hammond, Ind., who pulled him out of a shell hole, had heard ambulance surgeons pronounce Kersch fatally wounded.

Jitney At Deloro Won By Hickey

(Examiner Correspondence.)

MARMORA, July 15.—At Deloro Bowling greens on Wednesday evening, a jitney was won by J. W. Hickey. E. C. Prentice came second, while Frank Leal secured third place.

In one of the closest contests of the season, R. A. Elliott's rink defeated that of W. A. Sanderson by the narrow margin of 18-17.

We'll Take Out The Wrinkles

Dented
Torn
or Rusted
Fenders or
Bodies
Repaired

All Modern Equipment
AUTHORIZED DUCO REFINISHERS
Ask For An Estimate On Your Job
Sugden & Shadgett
COR. SHERBROOKE & WATER
Phone 3422

Coca-Cola
belongs in your ice-box at home

LACROSSE
TONIGHT – 9.00 P.M. D.S.T.
GEORGE ST. LACROSSE BOX
EAST YORK vs. PETERBORO
Adults 25c Children 10c
This includes admission to stands

"A GILLETTE WAKE-UP SHAVE GIVES MY FACE A LIFT"
—says Ivan Tyler, popular radio commentator for Station CKAC, Montreal

"A Gillette Blade always shaves me clean and close—gets me off to a good start. I know of no better way to wake up my face in a hurry, and with comfort." ...Men everywhere say the same. And it's true. A keen Gillette Blade whisks through stubble right at the skin line. You feel refreshed instantly—look well-groomed for hours to come. That's because Blue Gillette Blades are precision-made to fit your Gillette Razor accurately and give you the cleanest, longest-lasting shaves money can buy. At all dealers—5 for 25c, 10 for 50c.

USE GILLETTE BLADES IN YOUR GILLETTE RAZOR — THEY'RE MADE FOR EACH OTHER

Blue Gillette Blades
FOR THE WORLD'S FINEST SHAVES

Back At Game

In retirement since the death of his son, W. L. (Young) Stribling, a few years ago, Pa Stribling is back in the boxing game again as a manager and trainer, and here he is shouting some advice to "Moon" Mullins, one of his charges. Young Stribling was once a leading heavyweight and fought Max Schmeling unsuccessfully for the crown in 1930.

Major League Leaders

(By the Associated Press.)

AMERICAN LEAGUE.

Batting—Averill, Cleveland, .372.
Runs—Greenberg, Detroit, 69.
Runs Batted In— Foxx, Boston, 94.
Hits—Travis, Washington, 109.
Doubles—Cronin, Boston, 24.
Triples—Averill, Cleveland, 9.
Home Runs—Greenberg, Detroit, 26.
Stolen Bases—Crosetti, New York, and Werber, Philadelphia, 12.
Pitching—Allen, Cleveland, 12-1.

NATIONAL LEAGUE.

Batting—Berger, Cincinnati, .377.
Runs—Ott, New York, 70.
Runs Batted In—Ott, New York, 67.
Hits—McCormick, Cincinnati, 108.
Doubles—Martin, Philadelphia, 26.
Triples — Goodman, Cincinnati, Suhr, Pittsburgh and Mize, St. Louis, 8.
Home Runs—Goodman, Cincinnati, 22.
Stolen Bases—Koy, Brooklyn and Hack, Chicago, 10.
Pitching — Klinger, Pittsburgh, 7-1; Brown, Pittsburgh, 12-3.

Yesterday's Stars

(By the Associated Press.)

Bucky Walters, Reds— Blanked Giants, 1-0, with five hits.

Jimmy Foxx, Red Sox—Hit homer and two singles, drove in three runs and scored two in 12-1 win over Tigers.

Clay Bryant and Bill Lee, Cubs—Former pitched three-hitter for 3-0 opener victory over Phillies; Lee allowed five hits in 5-1 nightcap win.

Duncan Rigney, White Sox—Allowed two hits and one run in four inning relief trick to save 9-8 win over Athletics.

Jim Tobin and Lloyd Waner, Pirates—Former pitched hitless ball in three inning relief trick; Waner's third single drove in winning run in 11th to beat Dodgers, 3-2.

Mel Harder, Indians— Whipped Senators, 5-1, with eight hits.

Gil English, Bees—Hit two singles, driving in four runs in 10-5 victory over Cardinals.

Tommy Henrich, Yankees— His homer scored two runs in 5-4 win over Browns.

Netherland Indies will further restrict alien workers.

LEARN TO FLY!

For Information Regarding
- AMATEUR PILOT COURSES
- PRIVATE PILOT COURSES
- COMMERCIAL and INSTRUCTORS' COURSES

Apply R. B. ALLEN
Peterborough Air Services Ltd.
AIR BASE, LAKE CHEMONG—TEL. 992-11

LOCAL HOCKEY CLUB ELECTS STRONG EXECUTIVE FOR 1938-39

Rollie Glover Goes Back As Club Prexy

Alderman R. M. Glover was returned by acclamation as president of the Peterborough Hockey Club for the 1938-39 season at an open meeting held last evening in the Chamber of Commerce. Meeting with no opposition, Rollie Glover, former star puckist, past president and life member of the O.H.A., and last year president of the local club, agreed to take the office again.

The nominating committee, appointed at the last meeting—after a few of the offices had been filled—brought in a strong slate of officers for the meeting to pass on, and the slate was elected by acclamation. It consisted of R. M. Glover for president, J. E. Sullivan as vice-president, and an executive committee of Gordon Matthews, Bert McLeod and H. A. Cranfield.

At the previous Hockey Club meeting, held only a week ago, several officers were elected with the nominating committee appointed to check on the opinions of prospective officers for the other posts. James Dorris is recording secretary, with Cliff Cadd the acting secretary. Alf Gratton was elected treasurer. A financial committe will include the secretary, treasur, manager and one secretary ,treasurer, manager and one active player. The managers and date by the executive. The present officers have power to add to their executive if necessary.

Wm. Jackson Chairman

William Jackson was chairman of the meeting last night, some two dozen hockey enthusiasts being present. Following an outline of the aim of the gathering, Mr. Jackson on behalf of the nominating committee—which included Wm. Jackson, Ken Kingston, Alf Gratton and Bun Kingdon—presented the prospective slate of officers. It was moved and seconded that these men be elected, and the motion carried, after it was explained that all these men had agreed to accept office and be active workers if elected. There was no dissenting voice.

Other matters pertaining to the Hockey Club were left in the hands of the incoming executive with the suggestion that this executive hold an early meeting in order to make plans for next winter. A general discussion was held and the nominating committee thanked for its work. Some talk of an artificial ice arena came up, with nothing definite being announced. An organization somewhat similar to the old P.A.A.A. here was mooted before the meeting adjourned.

Gene Gyrates

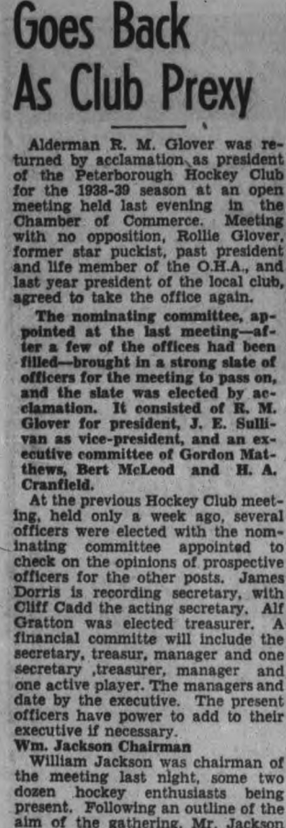

Gene Mako, American tennis star, caught in an ungraceful pose in mid-air during the Wimbledon tournaments. Gene puts results ahead of appearance, and with Don Budge won the doubles crown.

Is Returned

R. M. GLOVER

Who was returned by acclamation last night as president of the Peterborough Hockey Club and head of a strong executive. Mr. Glover is well known as a former player and prominent O.H.A. official.

East York Here To Play Petes

An Ontario Lacrosse Association senior "B" scheduled fixture is billed for here tonight (Friday) at nine o'clock in the George St. arena between East York and the Petes. It will be preceded by a midget tilt at 8.15 between Lions and Rotarians of the local league. Another big crowd of Friday night lacrosse fans is expected on deck this evening, if the weather is right, to see these two senior squads tangle. The gutted-stick artists always turn in a lively battle and dish up plenty of good lacrosse. The Petes have returned to winning form after dropping one game and tying two, and they hope to repeat tonight. The East York gang will be battling all the way, also .

This East York crew is made up of a bunch of smart 1937 Toronto intermediates and seniors, a mixture of youth and veterans, and the Toronto team plays a rugged game all the way. They have been improving all season after a shaky start and may be quite tough to take tonight. The Petes hope to be at full strength again, with Shorty Reid back—though Westonfelt is liable to be laid up for this game. At anyrate, plenty of heated action is assured the fans in the senior squabble under the lights tonight.

C.G.E. Outfit Eliminated By Brinton Club

The first game in the Injured Players' Cup between the Canadian General and the Brinton Athletic resulted in the latter getting the verdict in the last minutes of the game when S. Clark and D. Evans scored two counters to shutout and eliminate the Electrics from the Trophy. Harry Adams, Brinton custodian, deserves credit for the win through his clever goaltending in the first period. George Downer was injured in the last minutes of the play, but not seriously.

C.G.E. Dominated Play.

Right from the kick-off, Ross, the C.G.E. outside right, sent a fast-rising shot over the bar. Jones transferred the play to the other end where his outside left shot wide. For the next ten minutes the Carpet Boys forced the issue, but wilted immediately on the completion of the seige, thereby permitting the Electrics to dominate the situation from every angle. Time and again Harry Adams, Brinton goalie, outguessed the Electric shooters. Ross placed the ball across the goalmouth to roll past at the other side. Earl, at centre-half, kept swinging the play from wing to wing, but his openings went abegging through the forwards carrying the ball too close to goal. The full backs checking and intercepting at the logical moment to keep their goal intact. Half-time—No scoring.

Two Goals in Two Minutes.

On resuming, Richardson, Brinton, took up inside berth, while Keith, C.G.E., broke into the limelight through his aggressive style of play on the wing. No less than four corner kicks fell in favor of the Electrics to find nothing resulting. Different styles of tactics were introduced in an endeavor to get results while the game ran from end to end. Ultimately the break went against the C.G.E. when Brinton were awarded a spot kick. G. Downer was entrusted with the kick, but the C.G.E. goalie saved a rocket drive. Earl sent his team-mates away to the Brinton area. Buchan and McMaster worked inside the defence to leave the latter in possession. Quick as a flash he picked the far post to find the upright saving a sure goal. On next visit, Buchan was again robbed of a great chance when full back kicked the ball off his toe. No matter what the losers tried, the opposite was the verdict. With five minutes to finish, G. Downer was injured and had to leave the field. Brinton, with ten men, settled down with a rearranged team that brought success. Their front line was completely changed around which resulted in N. Downer breaking away and leaving Clark, now at centre, open the scoring. All of a sudden, Brinton added another to their count when Evans headed across into the rigging. Brinton Athletic 2, Canadian General 0.

Goal-scorers—Clark and Evans.

Brinton — H. Adams, goal; J. McLeod and A. Downer, backs; Art Downer, N. Downer and E. Jones, halves; S. Clark, H. Castle, D. Evans G. Downer and E. Adkinson, forwards; sub., D. Richardson.

Canadian General — J. Bolton, goal; J. Mitchell and Stan Murduff, backs; W. MacKenzie, F. Earl and T. McPhate, halves; A. Ross, Alex. Mitchell, J. Buchan, Ben McMaster and W. Harris, forwards; subs., H. Keith and J. Goodhue.

Referee—T. Foster. Linesmen—J. McMaster and G. Lovett.

Mr. and Mrs. Perry Are the Names

Mr. and Mrs. Perry out for a stroll while vacationing in sunny Bermuda. The Mr. Perry, of course, is England's former tennis great, still great (maybe better), only profiting from his ability to wield a racquet by playing as a pro. Mrs. Perry is the pretty Helen Vinson, that was of the motion picture world. Perry will arrive in Canada shortly to practise with the Canadian Davis Cup team.

Jersey City Has New Manager

TORONTO, July 15 — (CP). — The old cure-all for a losing team—a change of managers—found the veteran Hank DeBerry at the reins of the Jersey City Giants of the International League to-day as they strove to end a seven-game losing streak that has put them out of the running at least for the time being.

DeBerry, a scout for the parent New York Giants and a former catcher for Brooklyn Dodgers, replaced Travis (Stonewall) Jackson as manager of the club last night on orders from Horace Stoneham, president of the New York club.

The Jersey club has shown little in Jackson's season and a half in the driver's seat. It finished in the cellar last year ,and then seemed headed for a first division berth this season until the club hit a slump, climaxed by the current seven-game losing streak which has dropped them to fifth place, 7 ½games behind the fourth place Syracuse Chiefs.

DeBerry will have to drive the Giants at a terrific pace if he expects to crack the first division. Buffalo Bisons, Rochester Red Wings and Syracuse Chiefs, who trail the league-leading Newark Bears in that order, have been playing at a fast clip lately.

The Bisons downed the Bears 5-4 last night for their fifth in the last seven meetings between the clubs. The Red Wings and Chiefs each scored easy victories to remain close behind the Bisons. The Wings walloped Baltimore Orioles 9-3, and the Chiefs whipped Toronto Maple Leafs 6-2. The Jersey City-Montreal game was postponed because of rain.

BESTALL REWARDED

GRIMSBY, England — (CP). — This town's English Football League team has given J. Bestall, former inside-forward, a cheque for $1,250 in recognition of nearly 12 years' service with the team. Bestall now is coach of Birmingham.

Baseball Record

Standings and Results

INTERNATIONAL LEAGUE.

	Won.	Lost.	Pct.
Newark	56	27	.675
Buffalo	44	36	.550
Rochester	46	38	.548
Syracuse	43	36	.544
Jersey City	37	47	.446
Baltimore	34	46	.425
Montreal	33	47	.412
Toronto	33	49	.402

Yesterday's Results.

Syracuse 6, Toronto 2.
Buffalo 5, Newark 4.
Rochester 9, Baltimore 3.
Jersey City at Montreal—Rain.

NATIONAL LEAGUE.

	Won.	Lost.	Pct.
Pittsburg	45	26	.643
New York	47	29	.618
Cincinnati	42	31	.575
Chicago	40	35	.533
Boston	34	34	.500
Brooklyn	32	43	.427
St. Louis	29	43	.403
Philadelphia	21	49	.300

Yesterday's Results.

xPittsburg 3, Brooklyn 2.
Cincinnati 1, New York 0.
Chicago 3-5, Philadelphia 0-1.
Boston 10, St. Louis 5.
x—11 innings.

AMERICAN LEAGUE.

	Won	Lost	P.C.
New York	46	27	.630
Cleveland	45	27	.625
Boston	43	30	.589
Washington	41	38	.519
Detroit	38	40	.487
Chicago	31	37	.456
Philadelphia	28	44	.389
St. Louis	22	51	.301

Yesterday's Results.

xNew York 5, St. Louis 4.
Boston 12, Detroit 1.
Cleveland 5, Washington 1.
Chicago 9, Philadelphia 8.
x—Called in seventh—rain.

AMERICAN ASSOCIATION

	Won.	Lost	P.C.
Indianapolis	46	33	.582
St. Paul	46	33	.582
Kansas City	44	35	.557
Minneapolis	43	36	.531
Milwaukee	42	39	.519
Toledo	40	43	.482
Columbus	33	47	.412
Louisville	27	53	.337

Yesterday's Results.

No games scheduled.

Lefty Grove Is In Hospital With Bad Arm

NEW YORK, July 15.—(CP). — They had lean Lefty Grove in a hospital to-day with a "dead arm," and the rumor started the rounds that old Mose may not pitch any more this year.

Of course, there's no definite word yet that the greatest southpaw of his generation is on the shelf, and first reports from physicians indicated things may not be as bad as at first suspected. But when a pitching arm, particularly a 38-year old pitching arm, can't even hold a ball you can look for almost anything.

It would be the toughest kind of a break for Lefty, for Tom Yawkey, and for Boston Red Sox, if the ailing soupbone that sent the great Grove to the hospital yesterday should keep him on the sidelines.

Beat Tigers 12 to 1.

First of all, Grove, with his fast one gone, but his pitching brains working better than ever, seemed headed for one of the greatest campaigns in his 14-year career. Yesterday's 12-1 walloping the Sox handed Detroit Tigers was the portsider's 14th win of the season, even though Jackie Wilson had to finish. With the campaign just about half over, and Lefty showing no signs of letting up, it's reasonable to assume he might have won 28 games.

Then there's Tom Yawkey who tossed more than $3,000,000 into the Sox with never a whimper when they finished out of the money. With Lefty going like a house afire, the Sox have stayed within striking distance of the league lead. And the result has been such a marked pick-up in attendance that Tom figured to lay a penny or two aside on the year. But, without their one reliable elbower, the Sox should sink rapidly, and when that happens it usually follows that the turnstiles stop clicking.

It was positively weird the way it happened yesterday. There was Lefty going along great, tossing shutout ball. All of a sudden, in the fifth inning, his salary wing folded. There was no muscular reaction. He couldn't even grip the ball.

"I've never had such an experience before," he related afterward. Physicians hesitated to give an opinion until they completed long diagnosis and extensive X-ray examination.

Pirates Pull Ahead.

Collapse of Lefty's arm was the top development of a big league program that saw the Pittsburgh Pirates pull half-a-game in front of the Giants in the National League race, and the Yankees remain at the head of the American League flag chase.

The Pirates scored twice in the ninth on a wild pitch to tie, and then won out 3-2 in the 11th over the Dodgers. The Giants dropped a 1-0 decision to Cincinnati Reds, with a pair of errors producing the only run in their third straight defeat.

Shortly afterward Manager Bill Terry announced indefinite suspension, without pay, for his No. 1 catcher, Harry Danning, who has been ailing several days. Terry said it was for breaking training.

Tommy Henrich's homer sparked the Yanks to a 5-4 victory over St. Louis Browns in a game cut to seven innings by rain. There was no change in the standings, however, since Cleveland whipped Washington Senators 5-1.

Clay Bryant tossed a three-hitter and Bill Lee a five-hitter as the Cubs clouted the Phillies twice, 3-0 and 5-1. Boston Bees fired a 16-hit bombardment and trampled the Cardinals 10-5. Duncan Rigney's relief pitching enabled the White Sox to top the Athletics 9-8.

Fights Last Night

(By The Asociated Press)

New York.—Bobby Pacho, 147, California, outpointed Willie Fool, 147, Brooklyn (10).

Tulsa, Okla.—Junior Munsell, Oklahmo City, outpointed George Sutka, Detroit (10), weights unavailable.

Portland, Me.—Heywood Storey, 165, Waterville, Me., and Rudy Marshall, 163, New York, drew (8).

Steady Player

DUTCH PAMMETT

Forward on the local lacrosse team, who seldom stars but is one of the steadiest players on the squad. He will likely be seen in action tonight here when the Petes play East York.

SPORT SPICE

By EDDIE BRIETZ

NEW YORK, July 15.—(AP). — Benny Leonard has closed his midtown eatery and is taking life easy at Long Beach....In the four games he has played since leaving the hospital, Burgess Whitehead hasn't made a bobble....Bill Terry still hopes the North Carolinian will be back to help the Giants down the stretch.

Charlie Root and Gabby Hartnett are the only members of the 1929 championship Cubs still on the Cub roster....Visitors to Long Beach these days are renewing acquaintance with Hughie McQuillan, the old Giant pitcher, who now is one of the resort's best liked bartenders.

Whatever became of that Canadian hoss Tackman?....Bill McKechnie doesn't let Johnny Vander Meer pose for pictures on days he pitches....

By agreement with the University of Southern California, Alabama will not begin football practice this fall until September 6....The Crimson tide plays the Trojans in Los Angeles Sept. 24.

Soccer Notes

Saturday's soccer bill is Canadian General and C.C.F. in a league game on King Edward Park. Kick-off at 2.30. Referee, T. Foster.

Brintons go to Deloro to meet the Smelters in a league match. On their last visit they were washed out and had to return to the city with the game unplayed. Referee C. J. Hanlon will travel with the Carpet Boys.

PLAY AT PARIS

PARIS—(CP).—Fred Perry, Big Bill Tilden and Ellsworth Vines are expected to enter the French professional lawn tennis championships tentatively fixed for the end of July or beginning of August.

Keene Lasses Trim Toronto

In an exhibition, girls' softball game in Toronto on Wednesday night, Keene lasses defeated Danforth Aces by a 3-1 score. It was a fine fixture throughout with good pitching and fielding shown the fans. Keene opened the scoring in the fourth when Teddy Mills singled and went right home as the ball got by the right fielder. Rose Hatfield tied it up in the eighth on a home run to right but Keene won out in the ninth Dot Cocks singled an Marilyn McCarthy homered.

Bea McDowell started for Keene, allowing four hits in four innings, when she gave way to Marilyn McCarthy. The latter allowed two hits and five walks while fanning seven. In the eighth she allowed two walks and a hit, Manager Fletcher calling in Bea McDowell again, with the latter retiring the side. Ollie Martin started for the Aces, giving three hits and fanning three in her sojourn. Ela Small relelved her and gave up five hits while striking out three. Marilyn McCarthy shone defensively at second. The Keenesters were well received and had two invitations to play again in Toronto. They may play the aces at the local Bowl in the near future.

Ireland balanced its budget in the fiscal year ending March 31.

DANCING TONIGHT
And Saturday
LAKEFIELD PAVILION
JERRY WOOLL AND HIS ORCHESTRA
Admission
Gents 10c Ladies Free
Dancing, 4 for 25c

To-Day and Saturday
2.30 - 7.00 - 9.00
A TWO-FISTED BLAST of FURY

Buck JONES
Playing "roughhouse" in a nest of crooks!
IN A NEW UNIVERSAL PICTURE
"SUDDEN BILL DORN"
with NOEL FRANCIS EVELYN BRENT
"LONE RANGER" Shown At Every Performance
Regent

DANCING
EVERY NIGHT
at
CHEMONG PAVILION
To
Lindy Lombard
And His
CLUB ROYALE SWINGSTERS
9 to 1 o'clock
Admission Free
Dancing, 5 for 25c
JOE DE NOBLE, Manager.

Old Tyme DANCING
Omemee Arena
Every Saturday
ADMISSION 25c
DANCING FREE

Dance Tonight
TO
Mickey McDougall
AND HIS SWING BAND
At
Rye's Pavilion
Admis.: Gents 10c; Ladies Free
TICKETS, 4 FOR 25c
Dance Starts 8.30 p.m.
Standard Time

CAPITOL To-day & Sat.
Daily 2.30 - 7.00 & 9.00
A NEW TRIUMPH IN BIG PICTURE ENTERTAINMENT!
Excitement! Adventure! Romance!
A VALIANT THREE... IN A LAND AFLAME!

ROBERT LOUIS STEVENSON'S Kidnapped
with a cast of 5,000 featuring
WARNER BAXTER · FREDDIE BARTHOLOMEW
ARLEEN WHELAN
C. AUBREY SMITH · REGINALD OWEN
20th Century Fox
—ADDED TREATS—
"News" Donald Duck
"Gus Van's Garden Party" In Walt Disney's "Donald's Better Self"
—ATTENTION CHILDREN—
Don't Miss the Final Thrilling Episode of
"FLASH GORDON'S TRIP TO MARS"
—Saturday Afternoon Only—

RADIO PROGRAMS

The programs listed are printed as issued by the stations and are subject to change.

Friday

(Evening, EDT)

4.45 P.M.
Girl Alone (NBC) WBEN
This English, CBL

5.00 P.M.
Cross Roads Hall (CBS) WJR
Neighbor Nell, WHAM
Music Program, CBL

5.15 P.M.
Tea for Two, CKCL
To be announced, WBEN
Dick Tracy, sketch, CBL

5.30 P.M.
When We Were Young, CFRB
Your Family, WBEN
Little Variety Show, WJZ
Gloom Chasers, CBL

5.45 P.M.
Little Orphan Annie (NBC), WBEN
Jimmy Allen, CBL
Johnson Family, WOR

6.00 Evening
Tune Twisters, CBL
Musical Interlude, CFRB
Nina Dean, WEAF

6.15 P.M.
Claire Wallace, CFRB
Armchair Melodies, WGN
Happy Gilmans, WLW
Evening Bulletin, CBL

6.30 P.M.
Melody Weavers, WABC
London Calling, CBL
Jim Hunter, news, CFRB

6.45 P.M.
Ray Heatherton, WABC
Lowell Thomas, CBL

7.00 P.M.
Amos 'n' Andy (NBC) CBL
Wrigley Program, WABC

7.15 P.M.
Uncle Ezra (NBC) WBEN
Music Is My Hobby, WHAM
Answer Man, WOR
Sports Club, CBL

7.30 P.M.
Organ Recital, CBL
The Revellers, WEAF
Adventures in Science, WABC

7.45 P.M.
Concert Orchestra, WGR
The Crackerjacks ,CBL
Boake Carter, WABC

8.00 P.M.
Spitalny's Orch. (NBC) WJZ
Cities Service (NBC) CBL
Fantasie Musicale (CBC), CBO
Ghost of Benjamin Sweet, WABC

8.30 P.M.
Paul Whiteman, WABC
St. Louis Blues, CFRB
Unconventional Journeys, CBO

9.00 P.M.
Royal Revue (NBC) WJZ
Hollywood Hotel (CBS) CFRB
Waltz Time (NBC) WEAF

9.15 P.M.
Baseball, WGR

9.30 P.M.
Death Valley Days (NBC), WHAM
March of Time, WJZ
Toronto To-day, CBL
Hollywood Showcase, WABC

9.45 P.M.
Sports Highlights, WGN

10.00 P.M.
First Nighter (NBC) WBEN
Paul Martin's Music, WJZ
From a Rose Garden, CBL
Summer Frolic, CFRB

10.30 P.M.
Hollywood Gossip (NBC), WBEN
Ted Reeve, CFRB

10.45 P.M.
Armchair Club, CFRB
I Shall Never Forget, CBL

11.00 P.M.
Orientale, WABC
Late News Bulletin (CBC), CBL
Teddy Black's Orch., WJZ

11.15 P.M.
Ford Rush and Silent Slim, WEAF
Henry Busse's Orch., CFRB
Radio City Four, WJZ

11.30 P.M.
Crawford's Orch., CFRB

12 P.M.
Dance Orchestra, WABC
Ben Cutter's Orch., WEAF

Saturday

(Morning, EDT)

8.30 A.M.
Do You Remember? CBL
Christian Science, CFRB

8.45 A.M.
Morning Devotions, CBL

9.00 A.M.
Eton Boys, CFRB
Breakfast Club (NBC) CBL

9.15 A.M.
Sunshine Express, WBEN
Richard Maxwell, songs, WGR

9.30 A.M.
Fiddler's Fancy, CFRB

9.45 A.M.
Landt Trio, WBEN

10.00 A.M.
Lew White, organist, CFRB
Sweetheart of the Air, CBL

10.15 A.M.
Viennese Ensemble, CBL
Charioteers, WEAF

10.30 A.M.
Jewel Cowboys, CFRB
The Child Grows Up, CBL

10.45 A.M.
Swing Serenade, CBL
Organ Program, WGN
The Day You Were Born, WOR

11.00 A.M.
Vaughan de Leath, songs (NBC) CBL
Orientale, CFRB

11.15 A.M.
Melody Rumblings, CFRB
Radio City Four (NBC) KDKA

11.30 A.M.
Our Barn (NBC) CBL
Instrumental Ensemble, WBEN

11.45 A.M.
Serving the Consumer (NBC) WBEN
Tonic Tunes, WGR

(Afternoon, EDT)

12.00 NOON
Wonderful World, WOR
Columbia Concert Hall, WABC

12.15 P.M.
Novelty Duo, CBL
Catholic Courier, WHAM

12.30 P.M.
Gipsy Trails, CBL

12.45 P.M.
Enoch Light's Orch., CFRB
Pet Club, WOR

1.00 P.M.
Lee Gordon's Orchestra, CBL

1.15 P.M.
Rhythmaires, WABC
Musical Interlude, CBO

1.30 P.M.
Buffalo Presents, WGR
Afternoon Edition, WLW

2.00 P.M.
Madison Ensemble, CFRB
Campus Capers, WBEN
London Calling, CBO

2.30 P.M.
Burt Taber's Orch., WHAM
Judy and Lanny, WJZ
Motor City Melodies, WGR
Afternoon Off, WEAF

2.45 P.M.
Burt Farbee's Orchestra, WJZ

3.00 P.M.
Merrymakers, CFRB
Golden Melodies, WBEN
London Calling, CBL

3.15 P.M.
Kidoodlers, WJZ

3.30 P.M.
Gertrude Lutzi, CFRB
Swingology, WBEN

3.45 P.M.
Club Matinee, WJZ

4.00 P.M.
Stamp Collectors, WBEN
Butler Handicap, CFRB

4.30 P.M.
Dancepators, WABC

Radio Log

	M.	Kc.
CANADIAN CORPORATION		
CBL	551	840
CKCL	517	580
CBM		1030
CBO		880
COLUMBIA SYSTEM		
WABC	349	860
CFRB	435	690
WJR	400	760
WGR	545	550
MUTUAL SYSTEM		
WOR	422	710
WLW	428	700
WGN	416	720
NATIONAL (Blue Network)		
WJZ	295	760
WHAM	261	1550
NATIONAL (Red Network)		
WEAF	454	660
CRCT	357	840
WBEN	333	900

SENSATIONAL BLADE GIVES WORLD'S SMOOTHEST SHAVE

AND 50% MORE SHAVES THAN ORDINARY SAFETY BLADES

Get all set for a new thrill . . . your first shave with an Eastman Super-Thin. Boy, you've never had anything like it . . . close, velvety shaves with a blade made of the world's finest surgical steel . . . one-third thinner to give a shaving edge that will out-shave and outlast the ordinary safety blade by 50%.

Eastman SUPER-THIN BLADES
'GIVES YOU THE EDGE ON SHAVING'
IMPERIAL BLADE COMPANY, TORONTO

Hogs And Calves Advance But Lambs Ease

TORONTO, July 15.— (CP).— Cattle price movements on Toronto livestock market this week were irregular, the Dominion Livestock Branch reported. Calves advanced 25 to 50 cents cwt. with hogs up 40 cents. Lambs tended lower while sheep were steady.

The moderate supply of cattle included only 400 from the west, compared with 3,800 western cattle on the market in the corresponding week of 1937. With shipments overseas curtailed because of losses sustained by shippers, the market situation was cloudy at the opening.

Some strength was added, however, by reports of good prices received for Canadian cattle at Buffalo where a sharp advance was recorded. While trade was dull all week with around 600 head unsold, prices were only slightly lower on steers and heifers, losses ranging from 15 to 25 cents on inferior grades.

Butcher cows were off 25 to 50 cents cwt. while fed calves gained 25 cents under brisk demand. Bulls were firm on export buying.

Some good to choice weighty steers were taken for United States orders at $7.50 to $7.80. Overseas exporters paid $6.50 to $7.25 for 250 steers with others downward to $5. Good butcher steers and heifers traded at $6.50 to $6.75. Common butchers brought $4.50 to $5.50.

Butcher cows closed at $3 to $4.50 with canners mostly $2.50. Good butcher bulls moved at $4.35 to $4.75, one at $5. Bolognas were $4 to $4.25. Fed calves ranged from $7 to $9.25 cwt. with three head at $9.50.

Westerners Go Slowly.

The Western stockers offered were plain quality and were sold slowly at $4.25 to $5.25 ,with some held over. A few better kinds of feeders reached $5.50. Milkers and springers were slow sellers at around $60 for tested tops.

Calves moved ahead early and held the gains. Choice vealers were priced at $8 to $8.50, with bulk of calf sales between $6 and $8. A few comomn calves ranged down to $4 cwt.

Hogs advanced steadily to close at $12.25 off trucks for bacons. Sows were hard to sell at $7 off trucks for both grades, while stags were peddled at $3.50 to $4. Light feeding pigs sold at $4 to $6.50 each; with 70 to 80 pound feeders at $9 to $10 each.

The $12 cwt. price for lambs brought in a liberal supply with many rough lambs included. Monday's market was firm at $12 for good ewes and wethers, with culling light. Truck lambs dropped to $11.50 on Tuesday and the price was down to $11 on Wednesday, with bucks going at $2 cwt. discount. About 100 lambs offered on Thursday found no buyers. Sheep brought $2 to $4 cwt. and a few good yearlings made $6 to $7 cwt.

Live Stock Branch weekly summary:

	Cattle	Calves	Hogs	Sheep & Lambs
This week...	5633	2970	4060	3982
Last week...	5939	2717	3929	2650
1938 to date..	169436	63880	143134	63926
1937 to date..	169923	79905	136227	67013
This week 1937	7242	3679	4317	3054

RE-ENACT MAFEKING SIEGE

In honor of Lord Baden-Powell 1,000 Polish Boy Scouts reproduced the siege of Mafeking at a camp near Warsaw.

The Examiner BULLETIN BOARD

Hon. Dr. R. J. Manion is to make his first public appearance since his election as Conservative leader in Toronto next Wednesday, when he will address the Ontario Conservative Association at the annual banquet.

The Mercury, upper unit of the Mayo composite aircraft, has made a successful 2,700-mile test flight in Britain, averaging 226 miles an hour.

At Montreal, Daniel Petee, convicted of participation in five armed holdups, was sentenced to ten years in penitentiary.

Clemont Lesage, 32-year-old Montreal motorcycle officer, broke both his legs when his machine crashed into an automobile he had been chasing.

Unofficial Armistice.

From Jerusalem comes a report that an uneasy unofficial armistice has been entered into following ten days of bloodshed between Jews and Arabs.

The value of Canadian produce exported in June of this year amounted to $66,661,943 as compared with $113,918,104 in the same month last year.

Four men were charged in York County Police Court yesterday with obstructing the police during an anti-Fascist meeting and were remanded, two for judgment and two for trial.

Only one car in every ten tested in Lindsay during three days examination of motor vehicles was found to be free of mechanical defects.

Garage Man Killed.

Jack English, 42, proprietor of the Keswick Garage at Keswick, was instantly killed when a water tank he was welding exploded.

Lightning struck two factories at Galt yesterday without doing any damage. The storm was described as one of the worst on record in that city.

Alexander Lorkowsky, 40-year-old proprietor of the Dominion Fuel Company at Saskatoon was decapitated when the whirling blade of a home-made sawing outfit flew off.

Three hundred employees of the Biltmore Hat Company at Guelph went out on strike yesterday to force union recognition and union conditions.

Minister Is Ill.

Hon. Harold Kirby, Ontario's Minister of Health, was unable to participate in the inspection of the Brant Sanatorium because he was suffering from summer flu.

At Sylvan Beach, N.Y., two girls, one 14, the other a year younger, were drowned when they stepped off a ledge into a barge canal.

The Canadian destroyer Saguenay was under quarantine at Halifax yesterday after a mild case of diphtheria was discovered among the crew.

It is announced that Lord Tweedsmuir, who was to have returned to Canada in August, will delay his departure from Britain until mid-September.

HASTINGS

Mrs. Lancaster and daughter, Miss Maud Lancaster of Peterborough, are spending this week with Miss Della Plant.

The 35th scout camp from Toronto arrived at the farm of Mr. Raymond McGuire for their annual outing near the shore of the Trent River.

Mrs. R. Payne of Peterborough was a Sunday guest of her sister, Mrs. A. M. Brooks.

Bodies Atlantic Fliers Found

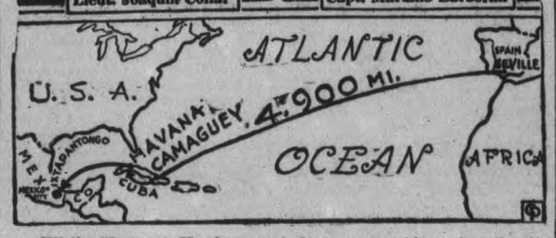

While Howard Hughes and four companions break all records on their flight around the world, the bodies of two Spanish aviators lost after a spectacular ocean crossing five years ago have been found in the interior of Mexico. An Indian prospecting in the vicinity of Ixtapantongo, state of Mexico, stumbled across the skeletons of Capt. Mariano Barberan and Lieut. Joaquin Collar, lying amid the tangled wreckage of the airplane in which they flew from Seville, Spain, to Camaguey, Cuba, 4,900 miles, without a stop. After a memorable reception in Havana, they took off for Mexico City. They never were heard from again.

MORE ABOUT—

Storm Damage

(Continued from Page 1)

der that crackled and rolled over the city in three successive waves. There were moments when the air seemed full of menacing light. Fortunately, as it turned out, the wind did not blow up an excessive speed, otherwise the countryside might have presented a different picture when the sun came out again. It was one of the lucky occurrences of the season, a "break" or dispensation some farmers will perhaps remember when the harvest thanksgiving services are held in the fall.

3 Lives Are Lost.

TORONTO, July 15—(CP)— The sister provinces of Ontario and Quebec felt the full brunt yesterday of severe thunder and electrical storms, which took a toll of three lives and caused thousands of dollars' damage.

Those killed were Paul Emile Laviolette, 25, an employee at the Montreal Botanical Gardens, Roy Cripps, 20, of Burk's Falls, Ont., and George Bennett of Ottawa. Laviolette was killed and 10 others injured when the shack in which they sought shelter from the storm was hurled 100 feet by a driving wind. Bennett was struck by lightning, while Cripps was electrocuted when he touched a fallen wire.

The Brick United Church at Yarker, 15 miles northeast of Napanee, Ont., was destroyed by fire after it was struck by lightning. Two barns and outbuildings were struck at Shawville, Que., and destroyed at a loss of $2,000.

A street car was struck by lightning at Hamilton, Ont. No one was injured, though fire spurted from the control box and the trousers of a passenger, James Campbell, were singed.

Bolt Hits Girl.

Four-year-old Thelma Olmsted suffered minor burns on the right arm after lightning flooded the Olmsted home at Ancaster, near Hamilton. Other members of the family were stunned.

At the height of the storm a plane thought to be flown by N. McDermott of Ottawa, a Royal Canadian Air Force Flyer, crashed when the undercarriage struck a fence. The pilot, however was not injured seriously.

Bennett was killed after he and a brother took to a tree for shelter from the storm at Brule Lake, about 80 miles north of Kingston.

Western Ontario crops were damaged and a promising apple crop in the Morrisburg district of the Ottawa Valley was believed a total loss from wind and hail.

MORE ABOUT—

"Never Again"

(Continued from Page 1)

and took a room for the sleep he so desperately needed.

But beforehand, he talked briefly, in a tired, hesitant voice, of the trip across the lonely Atlantic to Paris, then over Russia—over the cold gloom of Siberia, over the vast silences of Asia—on to Alaska and then home.

He disclosed without emotion that the first leg was a near thing; that there was "barely enough gasoline to get to Paris."

The plane, he said, was too small for the purpose; its great load of fuel bore too heavily upon it.

"I had to get the ship up to 175 miles an hour and keep it from mushing (flying tail heavy)," he explained, "and I realized that it would be a close proposition, with the range of the ship."

Wheel Damaged

There was another "close proposition," too, he disclosed, but nobody knew of the danger until it was long passed. In the takeoff from Floyd Bennett the tail wheel had plunged into a hole and a fitting had been fractured.

When they got to Paris a French mechanic found the break. It hadn't interfered with the elevator controls, but it might heave easily.

There was still another surmounted peril. The maps for the Siberian leg were incorrect and had the flight been continued from Yakutsk, at night as scheduled the big ship might have smashed against mountain peaks higher than the aerialists thought were there.

"It's a damn good thing," Hughes commented, "that I didn't try to fly out of Yakutsk at night."

He had smashed Wiley Post's record utterly, but he showed no elation or sense of triumph.

Instead, sitting red-eyed and with the memory of a great achievement of his own a little blurred by weariness, he saluted that other restless southwesterner as the greatest flier of them all, as a man who had done the job alone and without the helping instruments of today.

Post's Feat Greatest of All

"Some people," said Hughes thoughtfully, "believe there have been other flights which were more important, but air pilots know that Wiley Post's feat was the greatest of them all."

Even as he returned to New York from the fastest of all world aerial expeditions—an expedition over 14,824-mile circuit in about the time required for a long week-end in the country—romantic rumors arose again linking Hughes with Katharine Hepburn, the actress, but if he had seen her at all nobody but the principals knew it.

For these matters, he had no word, but he had praise for every man who made the epic effort with him—[illegible] navigator Tom Thurlow, for [illegible] officer Ed Lund, for navigating [illegible] officer Harry Connor, for radio engineer Dick Stoddart.

For these, his lieutenants, there appeared to be more romance at the end of the journey than for Hughes himself.

Rosemary Stoddard kissed her husband and said: "Thank God, you're back."

Lois Thurlow cried from an embrace "Oh, Tommy."

Mr. Connor was too excited to say anything except, "Oh, hello."

Elinore Hoaglund, Ed Lund's friend fainted, too soon.

She had stood patiently with the great throng, but two hours before the fliers arrived she collapsed, and so she missed the last thrill of the flight—the homecoming of the great ship through the gray upper air over Floyd Bennett.

MORE ABOUT—

Fugitive Captured

(Continued from Page 1)

then taken into custody.

The Girl's Story

Her story was that she had gone out yesterday morning to secure her hat and a jar in which water had been taken to the fugitive the night before and that on her way in she accidentally dropped and broke the jar. She had gone back to look for Cameron in the afternoon because he had said he would see her later in the day and she was afraid he would return to her home that night and she wanted to tell him to stay away.

Cameron gave the local police a busy day yesterday. Shortly after 10 o'clock they received a tip that he had been seen heading toward Jackson Park and the manhunt was on. Inspector Reid, Sergeant Thompson. Detectives Meagher and Piercey and Constable Clare McGillen combed the Jackson Park area and extended the search, west and south without getting a glimpse of their quarry, although the hunt was kept up for several hours. As soon as the storm was over in the afternoon the search was resumed when it was learned that James Shield, a farmer living west of Jackson Park had seen and talked to Cameron. The posse was augmented by Provincial Traffic Officer Lloyd McClure and the officers spread out and searched the countryside in that area. Footprints thought to have been those of the man the police sought were found in a laneway on the farm of Arthur Blodgett, further west and when it was found that Walter McKee, still more to the west had seen Cameron the hunt was pushed to the south and the whole district in the neighborhood of the Green Hill as far as the Kawartha Club was gone over without finding any further trace.

Seen in Smith

Early last evening a farmer living on the 2nd line of Smith reported that a man answering the description of Cameron had passed over his property headed for Highway 7 and at once the attention of the police was directed into another section. It was known that he had left some of his clothes at McCracken's Landing and it was believed that he was trying to make his way to that point. A flying squad was just about to start out for Stoney Lake when word was received from Lindsay of Cameron's arrest.

Speaking to The Examiner after he had been brought back to Peterborough the Sunderland youth said that he had sought shelter in a woods when yesterday afternoon's terrific storm broke. "I was very near drowned," he said. "I don't think I was ever so wet in my life."

"I hurt my ankles when I jumped out of that window the other day," he continued, "and they are all swollen now."

"Did you see the police during the hunt this afternoon," Cameron was asked.

"I saw them several times," he prisoner claimed. "One time there was an officer so close to me where I was hidden in the bushes that I could have reached out and touched him."

"I made up my mind to go to my home and got out to the highway. A car came along and I asked for a ride and the fellow picked me up and took me to Lindsay. I was walking along the road just at the other side of the town when I was arrested. The man who got me wasn't wearing a uniform."

He was recaptured in Lindsay by Constable Jack Simnett.

Constable Simnett was off duty and at his home on Angeline Street when a neighbor telephoned and told him he had seen Cameron near the Ross Memorial Hospital, a block away. Simnett immediately rushed to the hospital and saw Cameron standing on the street, apparently trying to gain a car ride to his home at Sunderland.

Sonstable Simnett was in civilian clothes, but told Cameron he was a police officer, and that he was under arrest. Cameron started to run, but Simnett overtook him and a struggle ensued. The officer finally overpowered Cameron, slipped the handcuffs on him, and got him into his car, taking him to the police station.

Egmont To Sell Castle

SOUTHAMPTON, July 15 — (CP) Cable). — The Earl of Egmont, Alberta rancher, sailed unexpectedly for New York to-day in the liner Queen Mary after announcing he would sell his ancestral home in Hampshire, Avon Castle, and would initiate proceedings to enable him to take his seat in the House of Lords. He was accompanied by the Countess of Egmont.

AUTO ODDITIES —by SHELL

PERSONAL GUIDES TO MOVIE STARS HOMES ALL POINTS INTEREST HERE

"Guiding" is big business in Hollywood, California. Guides await the motor tourist on Sunset Boulevard —the main artery leading to Beverly Hills, where many of the movie stars' palatial homes are located.

● The Shell sign in 56 different countries means: "Fill up here for the right gasoline for these roads and this climate." And because of Shell's world-wide experience, the Canadian Shell refinery is able to give you four seasonal gasolines that exactly meet that standard in Canada. One tankful will prove it. Try Shell today.

WORLD EXPERIENCE IN EVERY GALLON

SHELL

ROAD IN MID-AIR! Germany.

High over a valley in the Swabian Alps towers this huge concrete viaduct, one of the finest achievements of Germany's "autobahnen" construction programme. Shell in Germany gains a wealth of experience on such highways.

CANADA ONLY 78 MILES FROM LONDON, ENG.

Yes, Canada is only 78 miles from Old London, but it's the village—not the Dominion. This sign appears on the local blacksmith's shop in the village of Canada in Hampshire, England.

52-38

HALL'S— Saturday Line-Up Of Attractive

Summer Economies!

Regular 1.69
PORCH CHAIR
REDUCED TO CLEAR **1.49**
A comfortable chair with box seat and arm rests. Seat and back of bright striped awning are reinforced. Adjustable to three positions.

Regular 1.00
DECK CHAIR
REDUCED TO CLEAR **89c**
Handy folding chairs for the lawn, porch or cottage. Varnished finish hardwood frame with gay striped awning. Adjustable to three comfortable positions.

Reduced From 69c
GRASS RUGS
SIZE 3' x 6' **59c**
Useful size rugs for the small porch or cottage verandah. Attractive floral and modern printed patterns with wide border of blue, green or brown.

You'll Find A Lot Of Really Wonderful Dress Values
IN OUR TWO LOW-PRICED SALE GROUPS

VALUES TO 5.00 **2.98** VALUES TO 2.98 **1.98**

The dresses offered in these two groups are really phenomenal values! Purchased at the manufacturer's clearance price we are able to offer you savings from 1.00 to 3.00!

AT 1.98 there are plain and floral printed crepes in light summery colorings and styles, and sizes 14 to 44.

AT 2.98 there are Sunnivale Prints, Wemco and Floral Prints and novelty cottons, and the sizes go up to 48.

Don't fail to share in these values, what with several more weeks of hot weather ahead you'll appreciate one or more of these dresses at the truly saving prices we are offering.

Irregulars of 1.00 Quality
3 THREAD CHIFFON HOSE **69c**
An exceptional hosiery value that will tempt you to buy several pair! Silk to top sheer, clear chiffon in the most popular of summer colors including Cruise Tan, Rio, Sun Nude, Tropic Tan, Plaza Beige. The defects really are slight, in most cases negligible. Sizes 8½ to 10½. EXTRA SPECIAL VALUE, Pair

Men's and Boys' Cool Cotton
POLO SHIRTS
Men's **1.00** Boys' **89c**
So popular for holiday, sport and outing wear. Cool, open weave honeycomb knit, in plain colors or two-tone color combinations. Short sleeve, sport collar styles with laced front. Men's sizes 36 to 44...Boys' sizes 24 to 34. SPECIAL VALUES!

Men's White Cotton Jersey
SHIRTS and SHORTS
Ideal for summer comfort. Fine ribbed cotton jersey shirts in the regular athletic styles, and brief, comfortable style shorts with "Lastex" band at waist. Buy several suits at the SALE PRICE. Sizes 30 to 42.
Each Garment **17c**

Men's Balbriggan
COMBINATIONS
SHORT SLEEVE ANKLE LENGTH STYLE **89c**
Another special value in light weight, comfortable underwear. Cream shade, finely knit cotton balbrigan in sizes 36 to 42. The sleeves and legs are finished with ribbed cuffs.

Seconds in 54" Table
Oilcloth Squares
Save work and your better linens during the summer by using one of these attractive printed pattern squares with effective borders. Suitable for kitchens, cottages, etc. SPECIAL VALUE, each **59c**

72 x 90 Hemmed Sheets
Splendid quality firm, white cotton Large double bed size. SPECIAL, EACH **1.19**

Hemstitched Pillow Cases
Fully bleached, 42-inch, white cotton cases with deep hemstitched hem. EACH **29c**

2 Lb. Unbleached
QUILT BATTS
Large, fluffy batts, that open to 72 x 90 inches. Ideal for all types of quilting, comforters, padding and light upholstering. Buy several tomorrow. SPECIAL VALUE, each **59c**

BROADCLOTH—Yard wide, tubfast colors. A good range of all the wanted plain colors. Yard **15c**

PRINTS — 36 inches wide, light and dark patterns, suitable for Dresses, Quilts, etc. Yard **22c**

36" COTTON — Firmly woven Unbleached Cotton that can be used for so many household purposes. Yard **19c**

For the PICNIC
REED PICNIC BASKETS
Three good sizes in these sturdy, well made woven reed baskets. Natural color with brown trim. Specially reduced prices make them doubly attractive at
45c 79c 98c

E.P.N.S. Flatware

Table and Dessert Knives and Forks, Tea Spoons, Table Spoons, Sugar Shells, Serving Forks, Soup Spoons, Butter Knives,
15c Each
Neat patterned, silver plated flatware that gives splendid service for everyday use at the cottage or at home. Get several pieces at this saving price to-morrow!

SPECIAL! "LASTEX" GIRDLES
Two way stretch, light weight summer foundations that are ideal for slight figures. White and pink shades in small, medium and large sizes. All first quality. SPECIAL VALUE **69c**

SUEDE TAFFETA SLIPS
Splendid wearing slips in bias or straight cut styles, mostly tailored types with fagot trim, some with shadow panel. White and black in all sizes 34 to 44. EXTRA SPECIAL VALUE **1.00**

SPECIAL! SATIN PANTIES
Rayon and silk satin panties in two brief styles. Shell edge finish, and pretty embroidered design. White and pink in small, medium and large sizes. Buy several pair at **49c**

SMALLWARE SPECIALS
OILCLOTH CHAIR SEATS — Colorful patterns, well filled and shaped. Each **25c**
IRONING BOARD PAD AND COVER — Thick Pad, with Unbleached Cotton, lace-up type Cover **50c**
GLASS TUMBLERS— Fruit juice and beverage sizes. Neat fluted style. Each **10c**
SHOPPING BAGS— Suedine and Cotton Tweed. Zipper top **89c**
WHISKS — Good size, well bound Corn Whisks 2 for **25c**
Ring in handle

RICHARD HALL Limited

The Peterborough Examiner

PETERBOROUGH, ONTARIO, CANADA, FRIDAY, JULY 15, 1938

Hughes Awarded Medal

WASHINGTON.—The Army and Navy Union decided today to award Howard Hughes, 'round-the-world flier, its annual medal for an outstanding aviation achievement. Dick Merrill, who made a round trip flight to Great Britain, won the medal last year.

Strange Thefts

HAMILTON.—"A strange assortment," Magistrate H. A. Burbidge commented when Annie Karion, 40-year-old Polish storekeeper, pleaded guilty in court today to stealing a door hinge, one bottle of corn-cure, a souvenir handkerchief and a handful of candies from uptown stores. The accused was remanded in custody for sentence.

Selling Charge Withdrawn Against Man

Chris. McGrath, 189 Reid Street, was convicted by Magistrate Gee this morning on a charge of having permitted drunkenness on his premises and was fined $10 and $19 costs, with the alternative of twenty days imprisonment.

On the charge against McGrath of illegally selling liquor which has been hanging fire since June 5 the accused was dismissed when no evidence was offered by the Crown.

Crown Attorney McElderry asked for a further adjournment on the ground that the evidence heard today justified the whole matter being cleared up but T. J. Carley K. C., defense counsel, argued successfully that the case had been adjourned until today on the express understanding that it would either be proceeded with or dismissed. Magistrate Gee confirmed that understanding so that on the more serious charge McGrath escaped.

Beer Found in Car.

Evidence against him in the charge of permitting drunkenness was given by Constables Archie Menzies, Clare McGillen, Percy Sexsmith, Gordon Puffer and Chief Newhall and Bert Leahy. The evidence of the first three was that a car had been seen leaving McGrath's house and when the police stopped the machine they found some beer in the possession of the occupants. Later armed with a search warrant the McGrath house had been searched and there the police discovered 30 empty beer bottles and seven full ones and upstairs they discovered Bert Leahy in bed and very drunk.

When Chief Newhall was called Crown Attorney McElderry asked him about McGrath's occupation.

"He's a boot-legger," said Chief Newhall bluntly. Mr. Carley made a vigorous protest but the chief constable declared his reason for saying so was that McGrath had admitted it to him on several occasions.

"Has he ever been convicted?" demanded Mr. Carley.

"No," replied Chief Newhall.

Leg Bothered Him.

Bert Leahy said that he had had three or four drinks of wine before going to the McGrath house and that he was passing the latter place when his leg which he had broken last January troubled him and he had asked McGrath if he could come and lie down for a while. He had gone to sleep and later the police had come and found him there.

Mr. Carley did not put in any evidence for the defence and argued that no case had been made out by the crown because there was no evidence to show that drunkenness had been permitted by the accused. However Magistrate Gee who said that he did not believe all of Leahy's evidence thought differently and imposed a fine of $10 and costs, the latter to include the crown attorney's fees.

Arabs Driven Off In Raiding Village

JERUSALEM, July 15—(CP).—Raiding bands made two swift attacks on the village of Ramat Jochanan near Haifa to-day, seriously wounding two Jews. The attacks were repulsed after an exchange of gunfire in which several of the raiders were believed wounded.

The Haifa sector continued the centre of terrorism which since July 5 has resulted in the deaths of 51 Arabs and 27 Jews. Approximately 350 have been wounded.

Jewish quarters in Haifa, bordering Arab areas, were guarded. Jewish and Arab stores were closed.

An Arab taxi driver was sentenced to death by a military court. He was arrested on June 24 on the Jenin-Haifa Road with his taxi filled with explosives, including two land mines.

The Raven Protests

Poe's raven might have been content to sit over the door and croak "never more," but not the pet of Jack Wilson, of Pittsburgh. Jack's crow believes in action and when his red-haired, freckle-faced master didn't handle Jim quite right, Jim protested in the only way he knew how. He is shown drawing an agonized "ouch" from Master Wilson.

18-Hole Course Be Opened On Saturday

A big day in local golfdom will be held to-morrow when the official opening of the 18 holes at the Kawartha Golf and Country Club takes place at two in the afternoon. Members have been waiting five years for this occasion, playing the nine holes while work progressed toward the completion of one of the finest golf courses in the Province. Following elaborate opening ceremonies this Saturday afternoon, the presidents vs. vice-presidents match will be played.

Mayor James Hamilton and the City Council will be in attendance for the 18-hole opening ceremony, as well as the president and the directors of the Peterborough Golf and Country Club. Officers and members of the Kawartha Club are expected out in force to mark this important milestone in the history of Peterborough's youngest golf club.

Italians Claim Right To Call Selves Aryan

ROME, July 15 (AP).—A 10-point Fascist doctrine of race similar in many respects to Nazi Germany's Aryanism was published today under the auspices of the Ministry of Popular Culture.

The doctrine proclaimed Aryan supremacy and affirmed the Italian race's right to call itself Aryan.

It declared Jews "do not belong to the Italian race."

"Jews represent only a population which never has been assimilated in Italy because they are composed of non-European racial elements absolutely different from the elements from which Italians originated," the declaration said.

A group of Fascist university professors were authors of the doctrine.

Informed observers regarded the declaration as further evidence of the Fascist regime's desire to reinforce the political bonds of the Rome-Berlin axis with cultural ties.

Coming soon after the Renent anti-Semitic outbreaks in Berlin, the statement provoked fresh disquiet among Italian Jews, who fear the growth of Fascist anti-Semitism of the Nazi type.

In an official declaration of policy five months ago, the Fascist regime declared there was no anti-Semitism in Italy but that Jews would not be permitted to acquire a position in Italy disproportionate to their numbers.

Cameron Given 6 Months In Reformatory

Six months in the Ontario Reformatory at Guelph was the sentence imposed by Magistrate Gee in police court this morning on Arnold Cameron, when the Sunderland youth pleaded guilty to escaping from custody here on July 12.

No chances were taken with the prisoner this morning. He came into the police court handcuffed and closely guarded by Detectives Meagher and Piercey.

When the charge was read Cameron in a voice that was barely audible elected summary trial and then pleaded guilty.

"You are a pretty slippery fellow," remarked Magistrate Gee. "You escaped at Lindsay before this."

"I gave myself up that time," returned the prisoner, "and I was going to do the same now."

Cameron added that he had not understood why he should be in custody when the theft charge against him had been withdrawn.

"How would you like two years in Kingston Penitentiary?" asked the Magistrate.

Does Not Want to be Convict

"I don't want to go to the penitentiary," Cameron replied. "I do not want to come out a convict."

"I think women have been your downfall," Magistrate Gee stated, "If you had stuck to your wife this trouble would not have occurred."

Crown Attorney McElderry said that a term in Guelph would bring Cameron's case to the attention of the parole authorities. The youth has fourteen months of his original sentence in Guelph to serve by reason of his violation of his parole.

The fifteen-year-old girl arrested yesterday was arraigned afterward in juvenile court and pleaded not guilty to a charge of "unlawfully assisting Arnold Cameron an escaped convict." She pleaded not guilty and at the suggestion of Crown Attorney McElderry the case was enlarged until August 3. In the meanwhile the girl will be required to report regularly to the police.

Woman Is Fined Reckless Driver

Mrs. Helen Fisher of Campbellford pleaded guilty before Magistrate E. A. Gee in police court this morning to a charge of reckless driving on Highway No. 7 and was fined $10 and costs amounting to $14.

The charge arose out of an accident some weeks ago in which a car driven by Mrs. Fisher collided with another automobile driven by Glen McColl of Deloro, two miles west of Norwood. The Campbellford woman was charged with drunken driving as a result but was acquitted and a second charge of reckless driving was adjourned until today.

T. J. Carley K. C. who defended her this morning pleaded for leniency, pointing out that this was not one of the cases where the woman paid, inasmuch as the fine would necessarily have to be paid by the husband.

Crown Attorney McElderry pointed out that there had been in the previous charge some evidence of drinking, that Mrs. Fisher had had a drunken man in the car with her and that the lives of a number of people had been endangered.

AIR TICKET 6' 8" LONG

Measuring 6 feet 8 inches, the longest ticket ever issued by Imperial Airways was handed W. L. Land, British Air Ministry official, as he left London on a survey trip to Africa.

Raspberries Are Ripe

The raspberry patch is calling young and old, man and woman alike, these summer days. To many a tired business man memories of childhood days in the berry patch bring a nostalgic longing for his lost youth. Thursday's storm did not deter the two pickers shown here from reaping a good crop. They sought shelter in a nearby schoolhouse until the rain had ceased, then returned to their work. At LEFT is Bill Torrance of 866 George street, showing why some boys never bring many berries back with them. At RIGHT is Harold McIntosh, 569 Murray Street. (Examiner Staff Photos.)

Main Street Topics

Jabs and Jottings as Picked Up By Examiner Reporters.

DOOR PRIZE WINNER.

Miss Mina Waldie, 136 Perry street, was the winner of the door prize at John A. Smith's show of lilies and roses at his home, 150 Benson avenue, Thursday evening.

CHARGED WITH POSSESSION.

Charged with illegal possession of liquor S. Anderson pleaded not guilty before Magistrate Gee this morning and asked for an adjournment. The charge arose out of the McGrath case and will be heard on Monday next.

CARS DAMAGED.

When cars driven by Loretta Fitzgerald and Harry Carter collided at Aylmer and Rink streets, the Fitzgerald machine carrying four passengers, was forced against a tree on the north side of Rink street and was damaged considerably. No one was hurt.

SLIGHT STORM DAMAGE.

Surges of electrical power over the local service lines were followed by a surge of trouble for R. L. Dobbin's department, keeping the men busy repairing the minor damage until ten o'clock last night. The lightning did not cause serious loss here.

JUDGING FIELD CROPS.

Fourteen fields of white winter wheat, entered in the field crop competition held by the Peterborough Exhibition, are being judged by G. W. Michael of Belleville, and thirteen others in the junior division by Mr. O'Keefe of the seed division of the Dominion Department of Agriculture. They began work yesterday and will wind it up to-day.

QUARTETTE FINED.

As an aftermath of Wednesday night's wine party near the old Hamilton Company plant, the four invited guests at the affair all pleaded guilty to a charge of drunkenness before Magistrate E. A. Gee this morning and were fined $10 and costs each. All four decided to save $10 by accepting the hospitality of the county jail for the next ten days.

DRAW THIS EVENING.

Mayor ames Hamilton will make the draw this evening at 10.15 at the Lacrosse game for the winner of the $200 "SHOPPING CERTIFICATE" which the Kinsmen club is sponsoring. The proceeds are in aid of eye clinic work. Four consolation prizes of $10 each will also be drawn. All stubs must be turned into Elliott's drug store by nine o'clock and any wishing additional tickets may secure them there.

MOONLIGHT EXCURSION.

Cottagers at the east end of Stoney Lake enjoyed a moonlight excursion from Crowe's Landing Wednesday evening on the steamer Islinda and the affair was a real tribute to Captain Pat Young, who was given a hearty welcome back by the summer sojourners after a year's absence through illness. The excursionists visited McCracken's Landing and afterward a thirty minute stop was made at Viamede. The weather was perfect for the outing.

ACQUATIC GIRLS.

The Silver Finettes will give a demonstration of ornamental swimming and fancy diving Monday evening in the Y. W. C. A. pool, under direction of their swimming coach, Miss Caroline Littlefield.

PARLOR CAR OFF.

The parlor car service on the local C.P.R. train between Peterborough and Toronto will be discontinued at the week-end. Its last east-bound trip will be on Saturday night, returning to Toronto on Monday morning, T. G. M. Jamieson, uptown agent, informed the Examiner today. The service may be resumed in the fall. For the present the parlor car is being replaced by a bucket seat coach.

PICK BAD SPOT.

When a couple of feminine visitors to Peterborough and a similar number of local men picked a side road in North Monaghan as a suitable place for a little spooning they could not possibly have known that the spot they chose was in the centre of a man-hunt and that a dozen city and provincial officers were scouring the neighborhood. They found out a short time after, however, when police started bobbing up from all over the scenery and the two women, one a married Belleville girl and the other a single lassie from Trenton, were brought into the local police station. Afterward they were let go with a warning to get out of town quickly as possible.

OBITUARY

FREDERICK HOLLAND.

Frederick Holland, 114 Maria street, died at St. Joseph's Hospital on Wednesday evening following a lengthy illness. He was 74 years of age.

He was the last surviving member of his family, well known Emily township farmers. He was a son of the late Michael Holland and Catherine McCarthy, and his sister, Mrs. Patrick Hickey, died on June 20 of this year.

Mr. Holland was purser for a number of years aboard the Stoney Lake, but ill health had forced him to retire many years ago. He made his home in this city for the past 55 years, attending the Church of the Imaculate Conception.

The funeral will be held on Saturday morning at 8.45 o'clock from the funeral home of Lane and Eano to the Church of the Immaculate Conception at 9 a.m. for Requiem Mass. Interment will be made at St. Peter's Cemetery.

MRS. MARY JANE SMITH.

Mrs. Mary Jane Smith, widow of the late George Smith, died at the residence of her daughter, Mrs. Frank Turner, 503 Bolivar Street on Thursday. She was in her 84th year and had been ill only a week.

Born at Bobcaygeon, she had lived there all her life until twenty-eight years ago when she came to this city. Her husband predeceased her twenty years ago. She was a member of All Saints' Anglican Church.

Surviving are four daughters, Mrs. Frank Turner of Peterborough, Mrs. Fletcher Brown of Niagara Falls, N.Y., Mrs. John Desmond of Buffalo, N.Y. and Miss Gertrude Smith of Peterborough; and one son, John Smith of Midland; and two sisters, Mrs. Henry Rice of Santiego, California, and Mrs. Robert McCreary of Weston.

The funeral will be held on Saturday afternoon at 2 'clock from the residence of her daughter, the Rev. Canon J. D. Paterson of All Saints' Anglican Church officiating. Interment will be made at Verulam Cemetery, Bobcaygeon.

Marian G. Coon Missionary Dies In The City

Death came early Friday morning to Marian Grace Coon, widely known China missionary from this city, at her home at 589 Aylmer street. She had been on furlough for nearly two years, becoming ill last July. She had been confined to her bed since last December.

Miss Coon was the daughter of Mrs. Coon and the late Rev. C. H. Coon of this city. Her mother is critically ill at the present time at the same address.

She attended a number of schools to receive her primary education, in the communities to which her father was the minister. She attended Normal school in Ottawa and taught Public school in that city and in Belleville for two years, afterwards taking a course at the Methodist Church Training School in Toronto.

Sixteen years ago she went as a missionary to west China, where she became principal of girls' schools at Kiating and Chungking, helping to build the latter. At the end of seven years she returned to Canada on furlough, lecturing throughout the province. Then for two years she was principal of a girls' school at Assiniboine, Saskatchewan.

Her last sojourn as principal of the schools of Kiating and Chungking lasted five years and she returned to Canada nearly two years ago, delivering lectures throughout the province during the first year of her return.

Last July she became ill and was unable to return to China in September when her furlough expired.

Surviving are two brothers, H. W. Coon of Galt, and Dr. A. W. Coon of Norfolk, Virginia; and six sisters, Mrs. M. G. Dobbin and Mrs. R. J. Vickery of Lindsay, Mrs. W. L. Anderson, Miss Elma R. Coon, Miss Gladys Coon, all of Ottawa, and Mrs. W. H. Prise, of Peterborough.

The deceased is resting at the home of her sister, Mrs. W. H. Prise, 172 Wolsely street. The funeral service will be held at George Street United church at 2 p.m. Monday, following a private service at the house. Interment will be made at Riverside cemetery, Lindsay.

PRIDE OF STOCKHOLM

Stockholm, Sweden, claims the best taxi service in the world since establishment of a central station where all services receive calls.

Four Generations

Of the same family celebrated the 78th birthday of their oldest member, David Anderson, at the home of his daughter, Mrs. William Lockie, 506 Patterson Street, on Thursday afternoon and evening. Shown in this picture are David Anderson, CENTRE; his son, Stewart Anderson, at the LEFT; his grandson, Gerald Anderson, and his great-granddaughter, Rosalie Ethel Anderson, three months old. Mr. Anderson, Senior, was born in Douro, was a lockmaster on the Trent Canal for two decades. At his birthday party Thursday were seven of his nine children, together with his sisters and brothers and some of his 38 grandchildren and five great-grandchildren. (Examiner Staff Photo.)

Goes For Spare Tire Returns To Find Two Others Gone

Essex, Ont., July 15.

WHEN ALEX McMILLAN, Windsor, had a flat tire three miles outside of Essex, he found he had no spare tire, he had to walk into town to purchase one. When he returned to his car with the new tire, he found a thief had taken two more tires and tubes.

William McIlroy Has Retired From C.P.R. Service

Remembered here as city passenger agent for the Canadian Pacific Railway from 1906 to 1912, William McIlroy retired from the company's service on July 1, in Los Angeles where he had been general agent in Southern California for the last sixteen years.

The following review of his career with the C. P. R. was published in a recent issue of the company's Bulletin:

A forty-seven-year service with the company's operating and passenger departments in Canada and the United States ends today for W. (Bill) McIlroy, for the past 16 years general agent, passenger department, at Los Angeles.

A popular representative, "Bill" McIlroy is widely known throughout Southern California where he and Mrs. McIlroy will continue to make their home now that he has reached retirement.

A leader in the sizeable British-Canadian community in Los Angeles county, Mr. McIlroy was president of the Canadian Club of Los Angeles in 1932-33, and was chairman of the council of British Societies in 1932 when the Southern California city was preparing for its Olympic games.

Began as Messenger.

Known for many years as a "passenger" man, Bill McIlroy started with the operating end of the railway. He joined at St. Thomas on May 31, 1891 as a telegraph messenger, and by June, 1892, was clerk and operator for the telegraph and express office, at Galt. From July, 1893, to May, 1894, he was operator at the "RN" office in Toronto and put in a session as operator at the Parliament buildings in Ottawa. He was chief clerk and operator at the joint telegraph and ticket office at Galt from 1894 to 1899, and agent at Brantford for a couple of weeks until he went to St.Thomas as agent, March, 1899. He was back in Galt as agent from June 1, 1900, to February 28, 1905, and from March 1, 1905, to October 13, 1912, he was city passenger agent at Peterborough, Ont.

Mr McIlroy was made city passenger agent at the larger city of Hamilton in 1912, and he remained there until 1915. His popularity was such that he left Hamilton on May 1, 1915 as an honorary life member of the Rotary club of Hamilton and an honorary member of the Hamilton Board of Trade.

From May, 1915, until May, 1920, he was city passenger agent and chief clerk in the district passenger agent's office, in Toronto. He was active in Rotary, and served a term as president of the Toronto Transportation Club.

In California 16 Years...

Mr. McIlroy left his native Canada June, 1920, when he went to Detroit as general agent. He was moved to Southern California as general agent in May, 1922. There is every evidence that Southern California liked the Canadian Pacific agent as well as he liked it, for his friends and colleagues have made his retirement the occasion of many demonstrations of esteem. One of the first of these acknowledgments was made at Los Angeles when the world-cruising "Empress of Britain" arrived. Arrangements for the ship's Los Angeles call have been made by Mr. McIlroy ever since the world cruises started, and members of the Trans-Pacific General Agent's Association took this last performance as the opportunity to present him with an illuminated scroll in appreciation of his services to the committee. The scroll shows the houseflags of all the steamship lines in the Trans-Pacific service, and at the bottom is painted a picture of the "Empress of Britain" entering Los Angeles harbor amid the forty or fifty warships which greeted her on this year's call.

SIR GEORGE TALBOT DEAD

LONDON—Sir George Talbot, a judge of the high court of justice for 14 years until his retirement last year, died today at the age of 77.

Sir George had a brilliant career at Oxford where he became a fellow of All Souls College in 1886. Later he turned to the law and was created a King's Counsel in 1906. He was knighted in 1920 on his elevation to the bench and was created a privy councillor on retirement.

Smith Gardens Are Viewed By Large Crowd

The display of lilies in John A. Smith's garden at the rear of his home, 150 Benson Avenue, north of the Normal School, was viewed by several hundred citizens on Thursday evening, and if you are interested in flowers you should see these splendid bloom this evening. This home show in the north-end of the city is intended simply as a means of raising funds for the Peterborough Horticultural Society to finance their exhibition this season, and as the silver collection is entirely voluntary, you can suit yourself what you give. And if you are somewhat hazy about how to grow roses, Mr. Smith's method will be an object lesson that will send you home to do likewise.

There is nothing pretentious about John Smith's flower garden. It is just a hobby, a special interest outside his work, a medium of expressing his love of beauty in bloom, and an example of what the average citizen can accomplish with the same attention, and care, and also some study of flowers. If he were not president of the Peterborough Horticultural Society, Mr. Smith would no doubt never have thought of opening his garden to the public; but, in spite of the fact of this community's six or seven thousand homes, nearly all of them adorned with flowers, the Society's treasury is low in funds, and Mr. Smith conceived the idea of showing his lilies in the expectation that a silver collection might help the cause.

The mass effect of bloom produced by Mr. Smith's lilies will appeal to everyone who sees them. Two of the most vigorous varieties, stout in stem and large of flower are Princeps and Creelman, the latter named after George Creelman, who was head of the Ontario Agricultural College at Guelph. Another fine variety is Regal. There are others also that deserve mention, but descriptions of them are entirely inadequate. Probably as striking and appealing as their form and color is their heavy fragrance, somewhat suggestive of the perfume of stocks. It pervades the whole neighborhood. Mr. Smith's success in the growing of lilies will probably win others to this handsome flower, and that alone would be all the reward he would ask from his work apart from the pleasure it gives him around his home.

An examination of Mr. Smith's rose plots emphasizes a point W. H. Young has often advised, to the effect that "roses are gross feeders." They will starve and become emaciated if they don't get what they want, and you can't be squeamish about associating the beauty of the rose with its main food, namely, well rotted manure. English rosarians have long been authorities on the growing of roses, and one of them, Dean Hole, of the Church of England, stressed in his writings the necessity of using the simple fertilizer that is provided by barnyards. John Smith's roses manifest the results of liberal feeding, including the commercial fertilized. He wins a big share of prizes in local rose shows, mainly because he knows how to feed them, the main feature of their regular care.

Mr. Smith's garden is fringed with a perennial garden that is also attractive, and if you go up there this evening you will probably come away with a new desire to add some lilies to your flower garden, and also a new conception of how to produce healthy, vigorous roses. It is just an average sized garden, and as president of the Horticultural Society, Mr. Smith will assure you in his modest way that most of the home owners in the city can have a garden just as beautiful as his. Other members of the Society provided a bench of fine bouquets offered for sale, and others will be available this evening.

Unusual Charge Is Laid Against Dean

There was an unusual charge in police court this morning against Joseph Dean, proprietor of the Capitol Grill, a charge laid by a government inspector.

The indictment read that Dean "being the proprietor of a public-eating house, namely the Capitol Grill, where articles of food maple-flavored were offered for sale, unlawfully did fail to state on the menu or bill-of-fare that such flavor used was imitation maple flavoring contrary to the provision of the Maple Sugar Industry Act and regulations."

Dean, who was represented by W. B. Gordon, pleaded not guilty to the charge and at the request of the government inspector an adjournment for two weeks was made. Mr. Gordon declared that his client wanted the case cleared up as soon as possible.

KINSMEN CLUB DRAW

$200.00 "Shopping Certificates"

PROCEEDS IN AID OF EYE CLINIC WORK

A Shopping Certificate valued at $200.00 will be sold to the winner of the Lucky Number. Four Consolation Prizes will also be given away.

Draw to be made Friday, July 15 at 10.15 p.m. at Lacrosse Game

ALL STUBS MUST BE DEPOSITED IN ELLIOTT'S DRUG STORE BY 9.00 P.M.

2 Tickets for 25c 10 Tickets for $1.00

FICTION AND FEATURES

FIESTA

BY OREN ARNOLD

RELEASED BY CENTRAL PRESS ASSOCIATION

CHAPTER 39

THE TOWN of Hermosillo, Sonora, in Mexico, was peaceful enough there in the twilight of evening. Workmen had come to their homes and were enjoying supper. Phonographs brightened some of the homes along Cinco de Mayo street, and the inevitable dogs played or loafed on the dirt sidewalks. A few children were in sight. But the only adult visible was a rather large man, walking along.

The man wore a battered straw sombrero, a very old and faded cape-like serape—a woven thing like a rug with a hole in the middle through which he had thrust his head. He pantaloons were dirty. He wore no shoes. He walked slowly as if tired. Unkempt beard suggested further that he was a laborer.

He explained often that he wished he could get into America to live. He had no family, he said, but had friends in Arizona. Ah, if he could just get over the line safely! He had saved a little money for the trip. Friends already there had sent it to him. If he could but be smuggled in. After a while he moved to another saloon and repeated his longings, to whatever chance listeners he could find. He went to a small hotel and talked the same way. He struck up conversations on the street and continued his yearnings for transportation across the line into Arizona, where his friends lived. He had a little money. Nearly 300 pesos.

In front of the police station, officers were sitting on sidewalk benches. The man told them his story. They listened, but made no comment. Disgruntled Mexicans always were wanting to go to the United States, they knew.

He sat in a little plaza parkway and discussed his hopes with chance loafers there. About midnight he went on back down Cinco de Mayo street, turned up an alley and entered his shabby room. Several people were on the street at that hour. It developed that one of the persons had been following him, for a short, furtive sort of little man came down the alley and tapped on the big fellow's door. They talked a moment in low tones. Then the big fellow passed something through the door to him, and presently followed the little man back out of the alley and up Cinco de Mayo street. Although it was quite dark and deserted at that hour of night, the big man kept 100 yards behind the smaller one.

• • •

Ellen Dale had been so distracted for three days that she could hardly sleep. Felix Montoya had been a guest at one more breakfast in her home, but had made his farewell that morning and gone away. She was glad. She didn't want to discuss her and Bill's affairs with him, and she was thinking constantly of Bill.

"Uncle Buckshot," she approached that indivdual on the third day, "do you think maybe I ought to go down to Mexico myself? I mean—to see about it, and all?"

"See about whut?" the old men jabbed.

"Well—I mean, to help Bill with his inquiry. He will contact the authorities, no doubt, and—"

"You don't even know where he's at. Naw, you don't go down there. That young jasper'll take care of hisself, ma'am. You don't need to worry none."

She did worry, though, and she would have been sick with it if Bill hadn't sent a telegram. It came from Hermosillo, telephoned out to her ranch that third evening after he left.

"EVERYTHING ALL RIGHT," it said. "MAY BE GONE TEN DAYS."

It didn't enlighten her, but it did enable her to sleep. She tried to help with directing the cowboys, but Shorty Rogers and old Buckshot had matters pretty well in hand. They knew about how Bill wanted things done.

After a week of Bill's absence, Ellen was lonlier than at any time since she left Hollywood. She made occasion to sit down and write several long letters. She had a good camera, and with young Pablo Rivera's avid help she took many pictures of her ranch, her cows, her home, her assistants and friends there, and sent several of these to old acquaintances in Hollywood.

She drove in to Nogales one afternoon, surprised an delighted the two or three housewives there who had invited her to call on them weeks ago after the chamber of commerce banquet in her honor. She asked them to drive out to her ranch any day for tea, ended up by arranging for the next monthly meeting of the Woman's club of Nogales to be held in her spacious living room. One lady quickly phoned the Herald, and the society editor rushed out to get all the exciting news. They hadn't known that Miss Dale was in town. It was a big up for the housewives on whom Ellen had come to call.

She made a few purchases and started on back home about five o'clock. The drive to her ranch wasn't long, took less than an hour. There were no towns or villages en route, in fact virtually nothing but occasional ranchers' dwellings appearing as dots on the vast landscape. Ordinarily the panoramas here exalted her but she felt distinctly unhappy today.

"I don't know what's the matter with me," she told herself.

That wasn't true. She did know; she knew she wanted Bill to return, or let her know again that he was safe. He had been gone two weeks now, and she had not heard from him but once.

She tried to tell herself that it didn't matter. That she could hire another foreman if this one didn't return. Arizona had plenty of good capable men, capable ranch men whom she could probably hire.

But she quickly dropped that fiction. She couldn't fool herself any more, and it was no use trying. It did matter, she realized, what happened to Bill. It mattered to her, directly, personally, powerfully. "I love him," she murmured, there in her car, rolling up the roadway. "There's no use always trying to imagine I don't. But loving him doesn't do any good, if he doesn't love me."

She was having quite a good time feeling sorry for herself (a rare privilege for persons who are inherently unselfish!) and was not more than a mile from the edge of her own property, when a man on a horse stopped in the middle of the road and lifted his hand as if asking her to halt.

She stopped, and saw he was a Mexican. I nthe twilight she could not identify him as one she knew. He wore a battered sombrero, a faded old cape-like serape and dirty pantalones.

"Wheech way is, please, el rancho del—thee so fine Dale-Durango?" He was a big man, with a growth of whiskers, mostly shaded by his broad straw hat. His voice was a little odd.

"It is that way," Ellen replied, politely, pointing. "I am Ellen Dale myself. Were you looking for work? Or for someone on the ranch?"

"No, senorita," he replied, dismounting. "I coom looking for you. For la Senorita Dale herself. I—ah—"

He tilted his hat a little then, and Ellen discovered him.

"BILL! It's you! When did you return. Oh! Bill!"

He laughed heartily at her. And with her. They shook hands, and she inspected his costume, and asked a dozen questions in a string without waiting for answers.

"I've been on masquerade," he stated. "I meant to wire you again but was in a place where I could not get to a telegraph office. I had a very good time."

"Tell me, Bill What all happened? Where did you go? Did you go back to the Montoya ranch?"

"Well, yes, I did, as a matter of fact. Panola was delighted to see me. She's coming to see you soon, with Felix. Her parents asked about you."

Ellen hadn't thought of that. Not of Pancla, at any rates. They talked for several minutes. Bill had returned to the ranch in midafternoon, ridden out to meet her and have some fun, he said. But he wasn't quite prepared, yet, to tell all he knew about the stolen cows.

"I will say this, though Ellen. Buckshot and the boys didn't tell you, lest they cause you alarm, but hundreds of other cattle have been stolen from Arizona ranchers down here recently, and three nights ago thieves stole 10 more of yours."

The extremely serious note in his voice alarmed her more than the actual news.

(To Be Continued(

The Examiner Fashion Service

A perfect all-occasion dress with soft neckline that gives it such feminine charm. It is made of a crisp rayon and silk print in a new looking pastel background. It is delightfully cool for in or out of town. ..nice for tea on the terrace, for bridge, luncheon and informal summer evenings for dining and dancing. It's easily made and at a low price that won't strain your budget. Other attractive materials for its development are hopsacking, linen, crisp sheer rayon print, etc. A step-by-step sewing instruction chart accompanies the pattern.

Style No. 2670 is designed for sizes 12, 14, 16, 18, 20 years, 30, 32, 34, 36, and 38-inches bust. Size 16 requires 2⅞ yards of 39-inch material.

The Examiner,
Please order for me:

Pattern number .....

Size .....

My Name .....

Address .....

.....

I enclose 15c for postage

ACT CAUSES LOSS OF REVENUE

Dungannon has demanded compensation from the Ministry of Agriculture of Northern Ireland for loss of revenue in the butter and egg markets caused by the new Egg Marketing Act.

DOROTHY DIX

Sympathy Kills More Often Than It Cures—Parents Need To Offer Encouragement Rather Than Condolence To Their Children

A FAMOUS doctor declared not long ago that sympathy killed as many sick people as disease did, and that many men and women who might have got well were swept into their graves by the tears of pity of their loving relatives.

Then, being hot with his subject, he went on to relate an incident that had just occurred in his practice. "For months," he said, "I have been trying to build up and calm down a delicate, neurotic patient of mine so that she will be able to stand an operation that is absolutely necessary.

"At last I had got her fit and I told her that the next day I would operate, but when I went in to see her she was surrounded by her weeping friends and family who were patting her hands, kissing her brow, 'poor-thinging' her and making her feel that they were taking a last farewell. Under their sympathetic ministrations she had gone all to pieces. Her temperature had shot up and she was so hysterical that an operation was out of the question. All my work was undone and has to be done over again.

"Believe me, if we doctors told the truth, we would write 'Killed by Sympathy' on many a death certificate. There is no such depressive drug known to materia medica as pity and no tonic equal to a good boost."

The experience of all of us laymen confirms the physician's diagnosis of the deadly effect of sympathy on the human system. All of us know dozens of people who have been made chronic invalids by being pitied. Boys and girls who were weaklings and ne'er-do-wells because their mothers were so sorry for them when they had the measles that they sold them the idea that they didn't have the health and strength to do anything.

Women who lay on a couch half their lives because their husbands cossetted and petted them because of their poor nerves or their weak hearts. Men who gave up their jobs at middle age, sat down on the do-nothing stool and let their children support them because their family's solicitude and inquiries about how they felt today, and what did the doctor say about their symptoms, made them exaggerate a slight indisposition into a fatal malady.

And we have all seen these same victims of sympathy cured as if by magic when their dope was withdrawn. When nobody cared whether they were well or sick they got well. When nobody listened to the tale of their aches and pains they forgot them, too. Many a frail and delicate woman who has been coddled all of her life by a pitying mother and husband has not only got up from her bed and walked, but taken in washing to support herself and her children when the necessity arose.

Sympathy not only makes invalids, it also makes failures. It breeds weakness instead of strength. It turns us into cowards and quitters instead of making us fighters.

Many a boy's and girl's whole life is ruined by a mother who sheds tears of pity over them until she melts down their backbones and leaves them poor spineless creatures incapable of achieving anything. Mother is so sorry for Mary because she has to pound a typewriter or stand behind a counter instead of spending her time amusing herself that she makes Mary feel that she is a martyr; that it isn't worth while to try to do good work or get ahead in a world that is oppressing a poor working girl. Mother pities poor John because he can't go to college and have sport cars as rich men's sons do until she kills every bit of ambition in him and makes him think that it isn't worth while working, anyway.

It is the mothers who jack their children up with hope that put in them the spirit that makes for success. They don't sympathize with their children for having to work. They tell them how lucky they are to have a job and the strength and health and intelligence to hold it down. It is not pity we need when we have a difficult thing to do. It is a brace.

And nobody can doubt that a mother's sympathy is first aid to divorce in innumerable instances. A young couple gets married and finds that marriage is not the bed of roses that they expected it to be.

Especially is the wife disillusioned when she discovers that she has married a mere man instead of a godling and that he expects her to act like a human being and pull her weight in the boat. So she runs to Mother with her troubles and complains against the husband and instead of telling her that she is acting like a spoiled child and a little fool and to go back home and be a sport and make the best of her bargain, Mother pities her and says: "Come back to me, my poor persecuted darling," and there is another home wrecked and another woman on her way to Reno. Any sympathy has done its deadly work again.

DEAR MISS DIX—Do you believe in petting among high-school students? If a boy takes a girl out to a good dance and feeds her afterwards, spending about $3, he deserves something, doesn't he? EDDIE.

ANSWER:

Certainly I don't believe in petting among high-school students. That should be an adult diversion if any, and it is none too safe nor wholesome for them. If you don't consider that a girl's company adds enough to your pleasure to pay you for taking her out, you should tell her beforehand so that she could take along her own money and pay her own way. I think a boy is a cheap skate who expects a girl to stand for being mauled as the price of his taking her out to a party.

DOROTHY DIX.

Copyright, Ledger Syndicate.

COE HILL

Mrs. Charles S. Rollins is visiting Mrs. Clarke T. Rollins of Kimberly.

Mr. and Mrs. Marshall McCauley of Apsley spent Saturday at the home of Mr. and Mrs. Reg. McCauley.

Mrs. Aylmer Marshall and family left on Saturday for Frankford.

Mr. and Mrs. William O'Neil of Peterborough spent Friday at the home of Mrs. Ethel McCormick.

Mr. Charles S. Rollins, reeve, spent Saturday in Belleville.

Miss Eileen Drumm and Mr. and Mrs. Fred Erwin of Hamilton are visiting Mr. and Mrs. William Drumm.

Rev. A. C. McCallum of Silton, Saskatchewan, accepted the call to preach the Gospel at Coe Hill; his duties commencing on Sunday.

Mr. and Mrs. James Gilling of Haliburton, former student of the Gospel Tabernacle during the past summer months, spent Wednesday at the home of Rev. and Mrs. Fred Wicks.

Messrs. Stanley Terry and Gordon and Thomas Berry of Trenton spent Sunday here.

Master Fleming McKelligan of Belleville is visiting his sister, Mrs. Herbert Bullied.

The Examiner Home Service

Boost Your Popularity by Telling Fortunes

Hearts and Diamonds Are Lucky

Be a five-star attraction on summer jaunts and outings. Learn fortune-telling!

Gipsies favor this way of telling fortunes with cards—and your crowd will like it, too.

Take these six fate-revealing cards from the pack—King, Queen, Jack of Diamonds; Ace, Three, Two of Hearts. Shuffle them with 14 other cards selected at random.

Your friends draw. The lucky one who nabs the King of Diamonds is in for a social whirl; Queen stands for a better job; Jack, for luck. Ace of Hearts foretells success; Three, good news; Two, love affair.

Will your wish come true? Shuffle the pack and cut once. If you turn up the Nine of Hearts, you'll certainly get your heart's desire.

Learn what the tea leaves have to say. Read horoscopes. Our 32-page booklet explains 73 tea-leaf symbols, simple horoscopes, all kinds of card fortunes. Crystal-gazing. Intriguing fortune-telling games.

Send 15c in coins or stamps for your copy of FUN WITH FORTUNE TELLING to Examiner, Home Service, Peterborough. Be sure to write plainly your NAME, ADDRESS, and the NAME of booklet.

The Stars Say . . .

By GENEVIEVE KEMBLE

For Saturday, July 16.

Affairs of major importance are among the auguries found in this day's astrological prospects. There should be much stirring in both the private and the business lives. They seem to operate under a very expanding influence, with elation, ambition, and enlarged vision centering in the direction of benevolence and high philanthropic fruition.

If This Is Your Birthday.

Those whose birthday it is are confronted by a year of adventure, with expansive, ambitious and noble enterprises claiming attention. There should be great fulfilments and cherished rewards. These may be in social or romantic attachments or culminations, giving much pleasure and gratification. But business may meet friction, postponements or disappointments.

A child born on this day may have a very magnanimous, generous and proud nature, with decided ambitions in the way of human welfare, and alleviation. In such avenues it may attain high esteem and public renown.

Garageman Killed

KESWICK, Ont., July 14 (CP).—Jack English, 40, Keswick garage operator, was killed today by an explosion that wrecked a water tank under repair at the summer estate of David Dunkelman near here. Keswick is 25 miles north of Toronto.

John Shindelka, 24, standing four feet from the tank, was slightly injured. English was doing a welding job on the tank when the explosion, the cause of which was not determined, occurred.

BARCLAY ON BRIDGE

WRITTEN FOR THE EXAMINER

By SHEPARD BARCLAY

"The Authority on Authorities"

HOLDING UP OPTIONAL REFUSAL TO part with your ace on the opening trick is not profitable in the long run if you do it every time as a matter of principle. There are times when it is better to use the big fellow at the first opportunity, especially if that involves the killing of some lower honor. On many occasions this promotes a lesser card of your own hand or dummy into the position of a certain trick taker, whereas a hold-up would limit you to one trick in the suit.

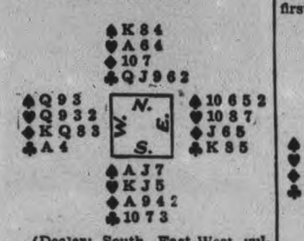

(Dealer: South. East-West vulnerable.)

After an opening bid of 1-Diamond by South, North went to 2-Clubs, South called 2-No Trump and North 3-No Trump.

West started the defense by leading the diamond 3, on which dummy played the 7, East the J and South the 2. A diamond was returned and won by West's Q. West returned the club 4, which East won with the K to lead a third diamond to West's K.

South's handling of his diamond suit limited him to one trick in it. He was therefore set one, with the loss of three diamonds and two clubs.

Declarer had failed to reckon the value of his 10 and 9 and in so doing lost the chance to gain two diamond tricks. This would have been accomplished by winning the first trick with the A.

• • •

Tomorrow's Probl.

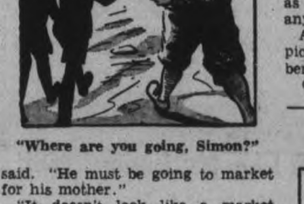

(Dealer: West. Neither side vulnerable.)

What defense by West promises to set South's 4-Spade contract and what play by South can prevent it?

Goodnight Story

By MAX TRELL

"Look!" Hanid exclaimed all at once to her brother Knarf, as the two shadow children were walking down the Mother Goostown road. "There's Simple Simon right ahead of us!"

"He's carrying a basket," Knarf said. "He must be going to market for his mother."

"Where are you going, Simon?"

"It doesn't look like a market basket. Let's catch up with him and find out where he's going."

So the two shadows hurried swiftly over the ground and in a minute or two caught up with their friend, Simple Simon. "Good morning" they greeted him. "Where are you going with that basket, Simon?"

"I'm going to Raspberry Hill. It's right around the turn in the road. As soon as I come to it, I'm going to pick raspberries. They're for a raspberry pie which my mother promised to make."

Knarf and Hanid were happy to hear this. "We'll help you pick them," Knarf said.

Simon Wonders.

Then they walked down the road till they came to the turn. There they found Raspberry Hill.

"Oh, they're — they're beautiful!" Simon exclaimed.

"Go ahead and pick them," Knarf urged. "What are you looking at them for!"

"I'm just wondering."

"Wondering about what?"

"I'm wondering whether it would not be better to leave them just as they are. Each one of those raspberries is a seed. If they fell on the ground and grew, each one of them would grow into a fine new bush with lots more raspberries on them. I'm going to leave them just as they are. I'll just pick the thorns. The thorns can't grow into anything. Mother will make a thorn pie. Perhaps it won't taste quite as good as raspberry pie, but I'll pick them anyhow."

And sure enough, Simple Simon picked the thorns instead of the berries. Wasn't he a foolish boy?

(Copyright, 1938, K.F.S., Inc.)

Wife Preservers

Hang up brooms, mops, dusters and cleaning brushes by attaching screw eyes to the handles.

For that Nasty Taste in Your Mouth!

Unpleasant Breath—Keep your system clean and refreshed. Any time of the day is a good time to enjoy KKOVAH.

Makes You Fit Keeps You Fit

BIG NEW TIN (family size) FORMERLY 50c Now 39c Regular tins 20c

KKO Vitalize with KKOVAH SALTS

SCOTT'S SCRAP BOOK

—By R. J. Scott

QUEEN WILHELMINA OF HOLLAND IS THE ONLY RULING QUEEN IN THE WORLD

A BABY BROWN BEAR IS ONE OF THE SMALLEST ANIMALS COMPARED WITH ITS MOTHER, FOR ITS WEIGHT IS OFTEN LESS THAN A POUND AT BIRTH- MAMMA BEAR CARRIES IT EVERYWHERE WITH HER FOR SEVERAL WEEKS

THE SOVIETS HAVE A NAVAL FLAG, WHITE WITH BOTTOM BLUE STRIPE, AND INSIGNIA OF STAR, SCYTHE AND HAMMER IN RED

A NATIONAL STAMP MUSEUM HAS BEEN CREATED IN DUBLIN, WHICH WILL PRESERVE AND EXHIBIT ALL THE POSTAL STAMPS OF EIRE (IRISH FREE STATE)

COPYRIGHT, 1938, KING FEATURES SYNDICATE, Inc.

OUR BOARDING HOUSE —with Major Hoople

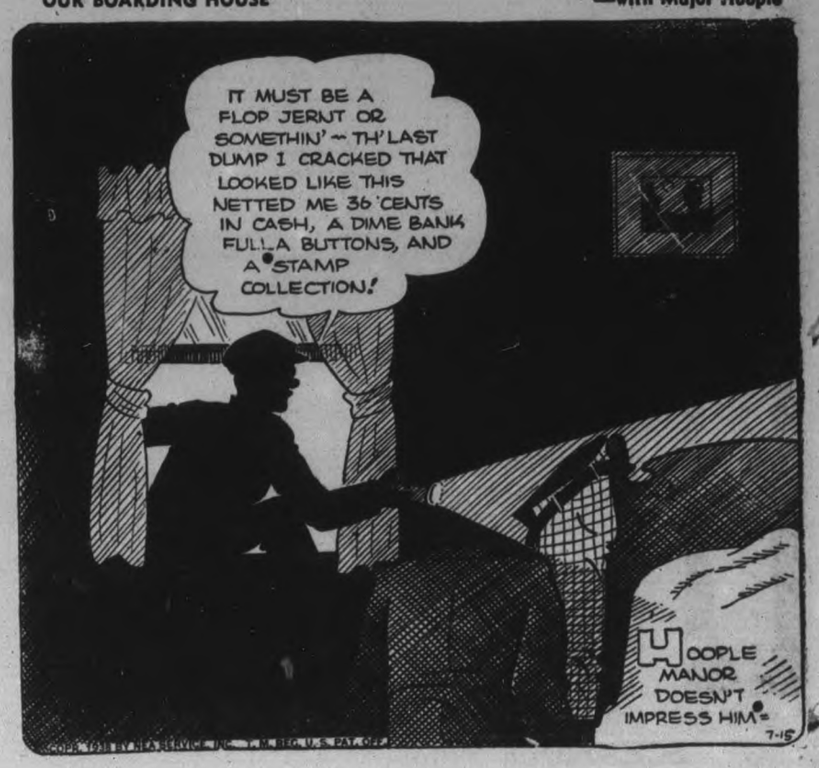

PERSONAL AND SOCIAL

Mrs. Cyril Currier and family, of Ottawa, are spending the summer at Stoney Lake.

◇ ◇ ◇

Mrs. Russell Broadbent, of Port Hope, is visiting with friends in Peterborough.

◇ ◇ ◇

Miss Myrtle Russel of Toronto is visiting with Mr. and Mrs. M. Sucee of R.R. No. 5, Peterborough.

◇ ◇ ◇

Miss Connie Downes of Murray Street has returned from holidays spent at William's Lake, Michigan.

◇ ◇ ◇

Friends of Mrs. W. H. Bell of Charlotte Street will regret to hear of the death of her mother, Mrs. Catherine Bernhardt, which occurred Thursday morning at North Bay.

◇ ◇ ◇

Mrs. John E. Hayes of 219 Park Street and her son, Carl, are visiting at the home of Mr. and Mrs. W. J. Hattrick of Riverhead, Long Island, N.Y.

◇ ◇ ◇

Miss Dorothy Drysdale of 362 George street is progressing favorably after her recent operation in Nicholls Hospital.

◇ ◇ ◇

Mrs. R. H. Hunter of George street is visiting in Toronto with her son and daughter-in-law, Mr. and Mrs. Herman Hunter.

◇ ◇ ◇

Mr. and Mrs. Joe E. Nesbitt of Glenarm were visitors in the city yesterday.

◇ ◇ ◇

Mr. R. J. Kahler of Toronto is visiting with Mrs. W. Williams of 276 William street.

◇ ◇ ◇

Mr. Harry Corkery of Western Avenue is on a motor trip through the Adirondack Mountains.

◇ ◇ ◇

Miss Etta Gibson of Dunkirk, N.Y., is visiting with her cousin, Mrs. S. Delahaye, Bethune street.

◇ ◇ ◇

Mr. and Mrs. James Barnett of Buffalo, N.Y., have been visiting Mr. and Mrs. Fred Whaley, Rubidge street.

◇ ◇ ◇

Mr. and Mrs. M. Veneranda of 509 King street are spending two months in Italy, where they will visit Mr. Veneranda's parents.

◇ ◇ ◇

Mr. and Mrs. David Diplock and son Don of Hunter street are leaving today for a vacation trip to Montreal and Sherbrooke, Quebec.

◇ ◇ ◇

Mr. and Mrs. Alex Franks and Miss June Griffin of Brooklyn, N.Y., are visiting with Mr. and Mrs. H. E. Dunford, 176 Brock street.

◇ ◇ ◇

The Peterborough Workers' Unemployed Association is planning a basket picnic at Inverlea Park Saturday afternoon. A draw for prizes is to take place about four o'clock.

◇ ◇ ◇

Friends of Mr. Jerry Whaley, who was formerly of the Maher Shoe Store here, will be glad to hear of his appointment as manager of one of the Maher Stores in Toronto.

◇ ◇ ◇

Mr. and Mrs. R. H. Collingwood of Downie street, accompanied by Mr. and Mrs. S. Newton and son Kenneth of Toronto, are vacationing at Wychwood Lodge, Fenelon Falls.

◇ ◇ ◇

Mrs. D. Ferguson and Mr. and Mrs. K. Ferguson and children Verla, Carol and Donald, 461 Mark street, have returned from a vacation spent in Toronto and Hamilton.

◇ ◇ ◇

Mrs. C. L. Schneider and daughter Valerie May of Elgin, Illinois, are visiting with Mrs. Schneider's parents, Mr. and Mrs. Frank Lefave of George street, south.

◇ ◇ ◇

Mr. and Mrs. Russell Payne and daughter Margaret of Portsmouth, Kingston, accompanied by Mr. and Mrs. Jack Weyer of William street, Peterborough, are spending their holidays at Chemong.

◇ ◇ ◇

Mrs. T. J. Moore and her daughter Jean, of 334 Reid street, returned to Chicago Heights, Illinois, with Mr. and Mrs. Charles E. Fogel, who have been visitors here for the past week with Mrs. Moore.

◇ ◇ ◇

Mr. and Mrs. Allan Stevens, Rogers street, and Mr. and Mrs. Frank Stevens, Douro street, are on a motor trip through the Adirondack Mountains and the New England states.

◇ ◇ ◇

The marriage of Miss Mildred Purdy, only daughter of Mr. and Mrs. W. Purdy, to Gordon Marshall, eldest son of Mr. and Mrs. Roy Marshall, Port Hope, will be solemnized in Mark Street Church on Saturday afternoon at two o'clock.

◇ ◇ ◇

Mr. and Mrs. Walter Downes, Ruby and Walter, of Sherbrooke Street, are leaving tomorrow for a two weeks' visit with Mr. Downes' brother and sister-in-law, Mr. and Mrs. Arthur Downes, Pawtucket, Rhode Island.

◇ ◇ ◇

Guests staying at the Woodside resort, Kawartha Park, include the following: Mrs. Norman Berry and Mrs. Frank Pippiatt, Montreal, Que.; Mr. and Mrs. W. Lyle, Peterborough; Mr. and Mrs. C. Aires, Mr. and Mrs. J. A. Fleur, Mr. and Mrs. A. E. Wall, Mr and Mrs. F. G. Thompson, all of Toronto; Mr. and Mrs. E. A. Austin, Mr. and Mrs. W. A. Gleason, Miss Jean Gleason, Miss Ruth Gleason, Miss Mary Patton, all of Erie, Penna.

We Noticed

...one of the most dashing outfits of the summer was noticed yesterday . . . citrus-yellow linen slacks and a bolero slightly swallow-tail were worn with a vivid tomato-shade blouse, cotton shoes and spangle bracelets.

◇ ◇ ◇

...the young lady's companion looked equally dashing in a letter-head blue linen playsuit . . . the top was cut like a pinafore and was worn with a gay, silk muffler, and its bright color note was echoed in the yellow, open-toed shoes.

◇ ◇ ◇

...A luscious color combination was the pink dress with richly fringed dubonnet sash someone was wearing at a tea...the bodice was softly draped, and the skirt slightly gored. The pink hat, shallow-crowned, was banded and bound in dubonnet.

The Examiner's Needlework Pattern

CROCHETED BOLERO — PATTERN 1745

A trim bolero in a lacy stitch that goes along quickly in two strands of string. Crochet it to wear over your afternoon or evening dresses. Pattern 1745 contains directions for making bolero; illustration of it and of stitches; materials required.

Send 20 cents in coins or stamps for this pattern to Examiner Needlecraft Department, Peterborough. Write plainly PATTERN NUMBER, your NAME and ADDRESS.

Mr. Frank Madill, Lakefield; Miss M. Mullen, Peterborough; Mr. and Mrs. A. R. Perry, Master Lawrence Buckley, Mr. and Mrs. D. M. Yuill, Mr. and Mrs. L. G Thompson, all of Toronto; Mr. and Mrs. E. Humpage, Peterborough; Mr. and Mrs. F. Balsdon and son Freddie, Burford, and Dr. and Mrs. Knight, Brantford.

◇ ◇ ◇

Successful candidates at the Local Examinations in Practical subjects of the Faculty of Music, McGill University, held in Peterborough Centre on July 2nd, are as follows:

Miss Dorothy E. Allen, senior singing (honors). Miss Marguerite Dummitt, senior piano. Mr. Griffin J. Young, intermediate singing. Miss Peggy Edmonds, intermediate singing. Miss Eleanor M. Scott, intermediate piano (honors).

Mr. Ernest J. Lee, junior singing (honors). Mr. Leslie G. Groombridge, junior singing (honors). Mr. Malcolm A. Campbell, junior singing.

All of the above are pupils of Frederic G. Mann, L.Mus., Hon. Local Secretary for the Faculty.

◇ ◇ ◇

Hoolihan—Murtha

DOWNEYVILLE, July 15.—A very pretty wedding was solemnized in St. Monica's church, Toronto, Saturday ,when Rita Murtha, daughtre of Mr. and Mrs. Thomas Murtha, of Downeyville, was united in marriage to Fergus Hoolihan, son of Mr. and Mrs. Edward Hoolihan, also of Downeyville.

The bride's sister, Marguerite, was bridesmaid and Morgan Hoolihan attended his brother as best man. After the ceremony dinner was served to the immediate families and afterward Mr. Hoolihan and his bride left on a short honeymoon and on their return will reside in Toronto.

On Monday evening a large crowd of friends and neighbors gathered at the home of Mr. and Mrs. Thomas Murtha and tendered a shower for their daughter Rita (Mrs. Fergus Hoolihan) who was recently married. A large number of pretty and valuable present were received and a very enjoyable time was spent by all. An address was read by Mr. Joseph Corbett and several gentlemen made speeches. A dainty lunch was served by the ladies and afterwards a few hours were spent in social intercourse.

◇ ◇ ◇

"Open House" Reception Held For Mrs. W. Zeihr

An "open house" reception to bid farewell to Mrs. W. H. Zeir, who leaves on Friday for her new home in Hamilton, was a pleasantly arranged affair of Wednesday evening at the home of Mr. and Mrs. Gordon Puffer, Water Street, when Mrs. Jack Tremaine and Mrs. Puffer were joint hostesses.

The drawing-rooms were charmingly decorated with snapdragon and calendula, and the archway between was flanked on each side by tall baskets of stately blue delphinium.

The tea table, from which dainty sandwiches and tiny cakes were served, was lovely with its lace cloth and centrepiece of yellow roses. Mrs. Gordon Ham and Mrs. Roy Lewis assisted the hostesses in serving tea.

Welcoming the guests with Mrs. Puffer and Mrs. Tremaine were Mrs. H. McIlmoyle and Mrs. H. Tremaine, and each of the guests on departing signed a Guest Book which will be a pleasant reminder to Mrs. Zeihr of her host of friends in Peterborough.

An interesting feature of the evening was a presentation to Mrs. Zeihr by the group of bowlers from St. Andrew's Church, of which she is a member.

The gift was a lovely evening bag embroidered with pearls, and was presented by Mrs. McIlmoyle. The address was read by Mrs. D. R. Morrow.

◇ ◇ ◇

Men's Shirtings Make Feminine Play Clothes

Feminine play clothes and spectator sports costumes with masculine tailoring will be seen at beach and mountain resorts fashioned of men's shirtings—chambray, madras, and pique. Culottes, sport suits, separate skirts and shirts are smart, too, in men's summer flannels. Denim in the new shades of Brittany red, workman navy and faded blue with red or white stitching is recommended for those who really like to "rough it."

◇ ◇ ◇

Launder Sheer Blouses Carefully

To launder sheer blouses use a mild soap or soap powder and warm water. Agitate the suds through the material gently with the hands. Never rub sheer fabrics on a board. Rinse in clear warm water until all suds are removed. Press the water out between the hands instead of wringing with a twisting motion, and roll in a clean, absorbent towel until ready to iron.

◇ ◇ ◇

F. & G. Staff Has Enjoyable Picnic

A gala event took place Wednesday at Cobourg-on-the-lake, when the annual picnic of the staff members of the F. & G. Stores was held. The afternoon was spent in races and friendly games of softball, and later about forty members and friends were served dinner at the New Royal Hotel.

Mr. James Logan (Jimmie), the youngest employee, was presented with a pen and pencil set by Mr. Fitzpatrick on behalf of the members in honor of his birthday, and Mr. Lloyd Gilmour, manager of the George street store, whose birthday is to-day, also received hearty congratulations, and amid much merriment was presented with a toy cash register.

Dancing at Cobourg Pavilion wound up the day's activities.

◇ ◇ ◇

Delightful Weather For C.W.L. Picnic

Wednesday's delightful weather was enjoyed by about sixty members of the Catholic Women's League, when they held a picnic on the spacious grounds of Mrs. E. G. Hiland's cottage at Chemong Lake. Swimming was enjoyed during the afternoon, and later supper was served at small tables placed on the lawn.

In the evening Rev. V J. McFadden of Downeyville, arranged a varied program of races for the children, and for the ladies, which included a nurses' race; a young married women's race and a ladies' walking race.

At the conclusion of the event, a vote of thanks on behalf of the League, was tendered Mrs. Hiland by Father McFadden for her kind hospitality.

July Birthstone Brings Good Luck

The red glowing ruby, birthstone for July, has been called by the Hindus, "the gem of all gems." Legend has it that one's birthstone, if worn, brings good luck and imparts various, much desired virtues. Hindus declare that he who possesses a ruby without blemish may dwell without fear in the midst of his enemies. Is this the reason, I wonder, that kings have always used them to ornament their crowns? The ruby was declared by the ancients to be the most highly valued of the 12 most precious gems.

Its talismanic virtues have been noted in a treatise on gems written in the 14th century by Sir John Mandeville, who stated that the possession of a ruby ensured the owner peace and concord, that neither rank nor land would ever be wrested from him and that he would be safe from peril. This, too, may be a reason for the kingly use of the ruby.

One of its most remarkable features is self-luminosity, which the ancients ascribe to it. An old Indian legend has it that the abode of the gods is lighted by great glowing rubies.

This precious, beautiful gem is a red variety of the mineral corundum, other varieties of which include the blue, known as sapphire. Those from Burma are blood-red, Siam rubies, not so highly valued, run from dark garnet to red brown, while Ceylon rubies are both bright and pale. The greatest part of the world's supply of rubies comes from Upper Burma, Siam and Ceylon. Occasional stones have been discovered in India, Afghanistan, New South Wales, Madagascar and North Carolina.—E. T. Raymond.

Kathleen Hartwick Is Thursday Bride

The Church of the Sacred Heart was the scene of a quiet, lovely wedding Thursday morning at eight o'clock, Rev. J. J. O'Brien officiating, when Kathleen Elizabeth, eldest daughter of Mr. and Mrs. Wm. Hartwick, 279 Westcott street, became the bride of Thomas Patrick, eldest son of the late Mr. and Mrs. John Hefferman of Otonabee.

The bride, given in marriage by her father, was gowned in a frock of white lace over satin made with tiny, full sleeves, and narrow ruffles of lace encircling the skirt. She wore a gold locket, and a white lace picture hat with flower-trimmed crown. Her gloves were of lace, and she wore white sandals, and carried an arm bouquet of butterfly roses, gypsophilia and fern, tied with graceful ribbons of tulle.

Miss Marjorie Hartwick attended her sister, charming in an enkle-length gown of white embroidered net, made with long sleeves and Peter Pan collar, tiny buttons trimming its entire length. She wore a blue lace picture hat with matching accessories, and her bouquet was of premier roses, fern and pink tye, tied with ribbons of tulle.

The groom was attended by his brother, Mr. Frank Hefferman.

The groom's gift to the bride was a pearl rosary, to the bridesmaid, a birthstone ring, and the best man a cigarette lighter.

After the ceremony a wedding breakfast was held at the Empress Hotel, and later the happy couple left by motor for Toronto and points west. For travelling the bride wore a pink tailored suit with white accessories. On their return Mr. and Mrs. Hefferman will live in Otonabee.

JUST BETWEEN US WOMEN

PRAISE

"It would be a species of savageness to reject indifferently all sorts of praise; one ought to be alive to that which comes from men of honor and sense, who praise from the heart things which are worthy of praise."—La Bruyere.

Dear Friends:

I have in my mail this week a letter from "Quid Est" another from "Babe" in Toronto, another from a gentleman in Detroit who gets our own Examiner sent to him, and in all these letters are words of praise in reference to my column.

And I am proud and happy to get these letters. They have no axe to grind, they want no favor from me, they may never see me, but something I wrote appealed to them so much they sent me those letters of appreciation, so I shall keep and prize them.

Somehow, we do not react to praise as we should. We are embarrassed, we color up and are uncomfortable, even although we know it is meant and not just flattery.

Yet, we need it at times to help us to do our best. When my children were little, I got far better results by praise than by blame.

Too much trouble will harden you, and too much blame has the same effect. On the other hand, giving praise just to wheedle something from another is a despicable thing indeed ,causing the one often to lose what they seek, and the other their belief in friendship.

Even God our Father enjoys praise for the things He does for us, a recognition of prayers answered, a thankful heart for help in time of need. And we as His children should enjoy it too, if it is deserved.

There is nothing so annoying as one who always depreciates himself. There is a sort of false pride about it, a suggestion that they are above ordinary mortals in that they need no praise, yet while they humble themselves as it were, they would resent it bitterly if we agreed with them.

They sort of run themselves down, that we may build them up, while, at the same time, claiming humility. Why go to all the bother? If your work or achievements are worth-while, accept the offered praise with dignity and poise.

Intelligent people do not let words of praise or commendation go to their heads, or make them arrogant and overbearing. They are well-aware they have enough faults to balance things and even them up. They know also, that without the help of God, the ability would not have come to them, and so they pass on the glory to the source it came from.

And so, I thank you "Quid Est," and "Babe," and the man in Detroit for the things you wrote me, and I also shall pass them on to the One who gave the ideas to me in the first place.

If in your lives you have found yourself blaming more than you praise, switch around and look for things you like in those around you. You will find many things you never knew were there, and you will also find that most people react quicker to kindness than to fault-finding.

We all know we have faults, but we hate to be forever reminded of them. It breeds an antagonism within us, a resentment, and a feeling of "why dont you mind your own business and think of your own faults?"

Try mentioning things you like in a person, giving them a little boost. It won't hurt you, and will be a stimulation and a help to the ones you tell it to, and some of this will surely come back to you.

Your Friend,
ROBERTA.

Pine Tree Inn

Delicious Chicken, Steak, New Peas and Fresh Raspberry Pie are on the menu for Saturday and Sunday.

Kindly Tel. Omemee 9 r 5, for reservations

DRUGS

GOING AWAY?

is the popular question of the day. For Saturday our two stores offer exceptional values in Holiday Needs. You will enjoy shopping at Borland's.

UNGUENTINE, for burns 44c
VACUUM BOTTLES, 15-oz. 39c
DRENE SHAMPOO 15-59-99c
ODORONO, white or red 35-59c
WHITE SHOE CLEANERS 25c

Swim Caps
New styles and colors
19c to 49c

TOILET ARTICLES

that are daily necessities may be difficult to get when you're away. We carry your favorite Tooth Paste, Creams, Powders, Rouge, Lipstick, Compacts, etc.

KODAK
As You Go
BROWNIES 1.25 up
JIFFY KODAKS 5.00 to 10.50
OTHERS to 21.00
FILMS In All Sizes

Tooth Brushes, Special 11c
Wash Cloths ..4c
Ant Traps 29c
Powder Puffs ..4c
First Aid Kits, 35c
Bandages ..10-15c
Adhesive, Cotton
Poison Ivy Lot. 25c

CIGARETTES, TOBACCO
SMILES 'N CHUCKLES CHOCOLATES .....lb. 50c
GINGER ALE, ICE CREAM

BORLAND'S DRUG STORES

222 CHARLOTTE near Aylmer Phone 274
91 HUNTER, E. Ashburnham Phone 10
We Deliver Anything Anywhere
I.D.A.

Anniversary Offer

COMMUNITY PLATE
Grosvenor Design
½ OFF
Open Stock Price

TARNISH-PROOF CHEST INCLUDED
26 PIECES
REGULAR OPEN STOCK PRICE $39.50
½ OFF
$19.75
ALSO
84 PIECE SET FOR EIGHT
$25.00
REGULAR OPEN STOCK PRICE - $50.00
Half-Price on this famous Grosvenor pattern is the finest value on the market.

But don't wait. The factory limited our quantity. The price goes back when stocks are gone.

SCHNEIDER BROS.
George St. JEWELLERS Tel. 540

New 1938 PONTIAC SIX
Lowest Prices in Pontiac History
Four-Door 6-Pass. Sedan, with trunk $1106
Coach. 6 Pass., with trunk $1025
Coupe. 3 Pass. $990
J. J. DUFFUS CO.

"FEDERAL" Summer School

Every '37-38 "FEDERAL" student has been successful in obtaining a "FEDERAL" Certificate. Over one-half of these students have already been placed in positions.

It pays to attend the "Personal Instruction" School. You may begin any day.

"BETTER BUSINESS TRAINING"
R. M. Houston, F.C.I.,
124 Hunter Street West
Phone 249

YOU ——CAN BAKE all day with the new McCLARY ELECTRIC RANGE without raising the temperature of your kitchen one degree.

YOU ——YOU CAN SPEND the afternoon shopping or resting and find your roast done perfectly in the McCLARY AUTOMATIC OVEN (only McClary has the new smokeless Broiler.)

YOU ——CAN KEEP a meal warm and tempting for hours in the McCLARY warming oven.

YOU ——CAN DOUBLE the usefulness of flameless cooking with the McCLARY MAX-SPEED and speed iron elements (only McClary gives you an element for every purpose on the one stove.)

YOU ——CAN SPEND the hours in recreation that are saved in cleanfng, the new stainless enamel on a McCLARY ELECTRIC.

YOU — CAN OWN A McCLARY ELECTRIC range with your old stove as down payment and terms arranged for balance or take advantage of cash discount.

Insist on the best. See the full line of McClary Ranges now priced from .... 79.00 to 164.00

For Better Values
Cherney Bros.
Home Furnishers
178-180 Hunter St. Tel. 1233

ICE
NEW LOW PRICES
The ALLIN ICE CO.
PHONE 6
PURE NATURAL ICE

For Quick Food Energy . . .

HAVE delicious Quaker Puffed Wheat for breakfast one day and Puffed Rice the next. They're shot from guns so that each nourishing grain of wheat and rice is actually exploded to eight times its normal size. The tiny food cells are unlocked. That makes them 'specially easy to digest, so that you get their food energy more quickly and easily. So start these famous breakfast treats tomorrow. Ask your grocer for Quaker Puffed Wheat and Quaker Puffed Rice today.

Mothers !

Children love the crisp crunchiness . . . the delicious flavour of Quaker Puffed Wheat and Quaker Puffed Rice. Serve them variety . . . Quaker Puffed Wheat one day, Quaker Puffed Rice the next. And note; One serving of Quaker Puffed Wheat or Puffed Rice, with milk or cream, gives the energy value of two whole lamb chops.

Get your DICK TRACY Secret Detecto-Kit

BOYS! GIRLS! Make *secret messages — invisible writing* and *fingerprints* appear like magic. Also print pictures on any plain paper with this amazing new *secret discovery*. Just send your name and address, together with 5 box tops and 10c to Dick Tracy, Dept. N100, Peterborough, Ont. You may send box tops from Quaker Puffed Wheat, Quaker Corn Flakes or Quaker Puffed Rice.

EXAMINER CLASSIFIED COLUMNS GET QUICK RESULTS FOR ADVERTISERS

Births
Marriages
In Memoriam
Cards of Thanks
Deaths

BORN

NICHOLLS. — On July 14, to Mr. and Mrs. George E. Nicholls, a son.

COLEMAN. — At Nicholls Hospital, July 15, to Mr. and Mrs. Harold Coleman (nee Helen Lotan) the gift of a daughter.

DIED

HOLLAND, Frederick. — On Wednesday evening, July 13, 1938, following a long illness, at St. Joseph's Hospital, Frederick Holland, 114 Maria street. Funeral on Saturday morning at 8.45 o'clock from the Funeral Home of Lane and Eano to the Church of the Immaculate Conception for Requiem Mass at 9 a.m. Interment at St. Peter's Cemetery.

GILLIS, Thomas of Cavan, aged 89. Funeral from home of his daughter, Mrs. J. Smith, Cavan, Saturday, July 16, at 2 p.m. Interment Cavan Cemetery.

COON, Marian Grace.—On Friday, July 15, 1938, at her residence at 589 Aylmer street, following an illness that lasted a year, Marian Grace Coon, China missionary, daughter of Mrs. Coon and the the Rev. C. H. Coon. The deceased is resting at the home of her sister, Mrs. W. H. Frise, 172 Wolsely street. Funeral service will be held at George Street United Church at 2 p.m. on Monday, July 18, following a private service at the house.

SMITH, Mrs. Mary Jane. — On Thursday, July 14, 1938, at the home of her daughter, Mrs. Frank Turner, 503 Bolivar street, following a short illness, Mrs. Mary Jane Smith, in her 84th year. Funeral on Saturday afternoon at 2 o'clock from the residence of her daughter; Rev. Canon J. D. Paterson of All Saints' Anglican Church officiating. Interment at Veralum Cemetery, Bobcaygeon.

IN MEMORIAM

ROBINSON.—In loving memory of Mrs. Elliott Robinson, who passed away July 15, 1937.

Time takes away the edge of grief
But memory turns back every leaf.
—Ever remembered by Maurice and Lottie.

ROBINSON.—In loving memory of our dear mother, Mae Elliott Robinson, who passed away July 15, 1937.

One year has passed and gone
Since one we loved so well
Was taken from our home on earth,
With Jesus Christ to dwell.
The flowers we place upon her grave
May wither and decay
But the love for her who sleeps beneath
Shall never fade away.
She bade no one a last farewell,
She said good-bye to none;
Her spirit flew before we knew
That she had from us gone.
A Mother we loved is waiting
For us, just over the hill;
In Heaven, dear Mother, we'll find you
When God's great will is done;
We'll stand once more beside you
When He calls for us to come.
—Ever remembered by loving children, Allan, Madeline and Jean.

HENWOOD.—Treasured memories of our dear twin son, Lionel, who went home two years ago to-day, in his tenth year.

On the sweet Eden shore, the home of the blest,
With friends gone before, we will tarry and rest,
Contented with Jesus for ever we'll stay
In the beautiful country where flowers ne'er decay.
—Mother, Father. Six Brothers.

LONDERVILLE.—In loving memory of Myrtle Londerville, who passed away one year ago to-day, July 15, 1937, aged 31 years.

She is gone, but not forgotten;
And, as dawns another year,
In our lonely hours of thinking
Thoughts of her are always near.
Days of sadness will come over us,
Friends may think the wound is healed
But they little know the sorrow
That lies within the heart concealed.
—Ever remembered by Father, Brother and Sister.

CARD OF THANKS

Mr. and Mrs. C. J. Weldon and son Roy wish to extend their deep gratitude to their many friends and neighbors, to the Hood and Cumming Motors Ltd. and fellow workers for the assistance, sympathy and floral offerings received during the recent illness and death of their beloved son.

1 FLORISTS 1

THE PETERBOROUGH FLORAL CO
Flowers Delicately Arranged for All Occasions.
436 Water. 'Phone 1395. Nights 1688J

COMING EVENTS

First insertion, 20 Words or less, minimum charge 50c. Subsequent consecutive insertions, 40c per insertion. All over 20 Words, 2c per extra word per insertion.

ST. AIDAN'S CHURCH, Young's Point, July 21. Meat and Salad Supper. A Sale of Fancy Work. Numerous attractions on the Church Grounds; Tea-cup Reading by Madam Gwalla. Supper from 5 to 8.30. Adults, 35c; Children, 20c. In the evening a Dance in the Parish Hall. Wilson's Orchestra. Dance, 25c.

If the proverbial needle in a haystack is ever found it will be through a Classified Ad in The Examiner.

PERSONALS

WHY BAKE? TRY OUR DELICIOUS English Biscuits. W. H. Hamilton, 138 Simcoe Street.

GERTRUDE GROVELLE, 344 McGILL Street. 'Phone 2891 — Finger Waving 25c End Permanents $1.00 Permanent Waves, $2.00 to $7.00. Ten years' experience.

MEN! GET NEW PEP AT 40 FOR RUNdown system. Try OSTREX Tonic Tablets of raw oyster stimulants and general strength-builders to brace up whole body. If not delighted with results first package, maker refunds its price. Call, write, McDermid-Jury Drug Store.

SPECIALS — $5.00 OIL PERMANENTS for $4.00. $4.00 Perms for $3.50. $3.50 Perms for $3.00. Shampoo and Fingerwave, 60c. 'Phone 2467. Reid's Beauty Shop, 416 Water Street.

'PHONE JAMES GUIRY, 543, FOR Sodium Hypo-Chloride Sterilizer — Used by Hotels, Restaurants, Farms, and Dairies for wherever Bacteria is present.

'Phone 844. 140 Hunter Street W
WELCH'S BEAUTY SALON
Try us for your next Permanent. Special Oil Permanents, Guaranteed, $2.00 to $7.50. Shampoo and Finger Wave, 60c. Elsie Blears, Mgr. Ten years' experience.

FOR YOUR NEXT BEAUTY SERVICE—Try the La Salle Beauty Salon. Genuine Eugene Special Oil Permanent, regular $7.50, for $5.00. Individual (Vitamin) Oil Wave, regular $5.00, for $3.50. Other Waves from $2.00 up. Shampoo and Finger Wave, 65c, or with Oil Manicure or Facial, $1.00. This Special for Months of July and August only. Mrs. Dorothy Lattin, 456 Sherbrooke (next to Campbell's Dairy). 'Phone 738.

FRESH FISH DAILY — PICKEREL, Lake Trout, White Fish, Restigouche Salmon, Fillet of Sole, Chicken Halibut, Haddock Fillets. Asta's, 'Phone 953.

Taxis.

FOR BETTER SERVICE
'PHONE 105
CAPITOL TAXI.

STINSON TAXI
'PHONE 480
CABIN TRAILER FOR SALE.

FOR SALE

4 Miscellaneous 4

VICTOR MANTEL RADIO. 138 PARK.

METAL LINED TEA CHESTS, SUITable for Packing. 'Phone 2685M.

FAWN WICKER CARRIAGE, KITCHEN Extension Table, Wringer. 513 Weller. 'Phone 1351W.

OATS, 50c. GORDON NICHOLS, Selwyn.

GOOD USED ELECTRIC WASHER, copper tub, $15.

THREE-PIECE CHESTERFIELD SUITE, $19.50.

THREE-PIECE WICKER SUITE, $9.50.

SIX-PIECE BREAKFAST SUITE, $17.50.

STUDIO COACH, $12.

GOOD 5-PIECE WALNUT BEDROOM SUITE.

ODD DRESSERS, KITCHEN CABINETS, ICE BOXES, COAL AND WOOD, GAS AND ELECTRIC STOVES.

ONE SLIGHTLY USED LEONARD ELECTRIC REFRIGERATOR, still under guarantee.

CHERNEY BROS.
HOME FURNISHERS
178-180 HUNTER STREET
TRADE-IN DEPARTMENT

SAND, GRAVEL, MOVING AND CARTing. 'Phone Little, 3121W.

TERRIER PUPS, NICELY MARKED, black, white. Fred H. Moore, Sherbrooke Road.

HICKEY'S SHOE STORE, 169 HUNTER Street—50 Pairs Men's White Oxfords, $2.85; Men's Black Oxfords, $1.98 and $2.50; Men's Work Boots, $2.25 and $2.50; Men's Camp Shoes, $1.85—Boys', $1.65.

SPECIAL FOR THIS WEEK
Prams & Go-Carts
REASONABLE PRICES

RADIOS, CABINET AND MANTEL MODELS, Guaranteed, from $15 up.

FELTOL RUGS. Special 6 x 9, $2.95

CONGOLEUM RUGS, in all sizes and colours, $3.75 up; also sold by the yard; 2 and 3-yard widths.

CHESTERFIELD SUITES, STUDIO COUCHES, DINING ROOM AND BEDROOM SUITES, BREAKFAST SUITES.

LARGE AND SMALL TABLES AT REDUCED PRICES

CHERNEY & SON
213 CHARLOTTE ST. Phone 226

END SPECIAL —WHILE THEY LAST— Tailored-to-Measure Suit, $17.50. Extra Pants $4.25. Suit, $21.25. Extra Pants $4.50. These Suits are Genuine Bargains. Regularly sell for $24.50 and $23.50. J. Micolucci, 201 Charlotte Street.

TOP SOIL
SAND
GRAVEL
STAN. CURTIS
'PHONE 1177.

ONE BRASS BED. 'PHONE 2608.

NEW BEATTY ELECTRIC WASHER reasonable. Apply 37 Dennistoun Avenue.

McCORMICK-DEERING AND CASE Combination Steel Threshers. Model C Case Tractor, all in good condition. Walter Elliott, Stirling.

THREE RABBIT HUTCHES, 6 PENS each. Holstein Cow, TB and Blood tested, just freshened. 'Phone 3483J.

SIX-TUBE CAR RADIO, $19.50. GUARanteed. Terms if desired. Johnston's, George at McDonnel.

1932 INDIAN MOTORCYCLE (TWIN), excellent condition. Sherwin Garage. Roseneath. 'Phone 19W.

SEVEN-PIECE DINETTE, CHESTERfield Six Blinds, 34-inch, all in excellent condition. Apply 615 Gilmour.

CULTIVATOR, MOWER, RIDING Plough, Scuffler, Single and Double Harness, Many Useful Articles. Mrs. T. L. Webster's Farm, 10th Smith.

FOR SALE

Miscellaneous

ORGAN, BEDS, DESK, VERANDAH Chairs, Sealer Stands, Spinning Wheel, Gas and Cook Stove. 1994W.

HOT WATER CAR HEATER, GUITAR Case, ¼ H.P. Motor, cheap. 584 Park N. 'Phone 740J.

MARQUEE TENT, ABOUT 12' x 14', with 5' wall, in excellent condition. Apply 592 Gilmour.

TWO-BURNER OIL STOVE, CHEAP. Mrs. A. Sheppard, 46 Alfred Street.

GENT.'S BICYCLE, GOOD CONDITION, cheap. 'Phone 878.

6 Fuel 6

SUMMER WOOD, BEST QUALITY, $2.50 Half-Cord. Thompson's Coal. 'Phone 2260.

$1.25 QUARTER-CORD, BEST DRY Slabs 'Phone 58.

DRY MIXED SLABS, $2.50 PER HALFCord. Mixed Wood, $2.25. Also Shingles and Posts for Sale. Baker's Wood Yard. 'Phone 676.

DRY SLABS $2.50 HALF-CORD Dinsdale's. 'Phone 153.

7 Live Stock and Poultry 7

10 PIGS, SIX WEEKS OLD. VINCENT Hickey, Lakefield.

GOOD WORK HORSE, ON THE MARket, Saturday, at 11 o'clock—Sold by Auction.

TEN CHOICE LITTLE PIGS. ARCHIE Clysdale, Birdsall.

CHEAP, QUIET WORK HORSE. 'PHONE 2901J.

FOR SALE—SEVEN PIGS, SIX WEEKS old. S. H. McIlmoyle, Fraserville.

Baby Chicks

BRAY LEGHORN PULLETS, 2 WEEKS old, available July 15. Last chance to get Bray Started Pullets. Get your order in Now while the supply lasts. Local Hatchery Closed. Send all orders to Bray Chick Hatchery, John Street North, Hamilton, Ontario.

8 Real Estate 8

100 ACRES, SMITH TOWNSHIP, FIVE miles from City, good Buildings $3,500. M. STOREY
374½ George Street. 'Phone 939.

FOR QUICK SALE — 12 ACRES, NO. 7 Highway; Good House, furnace and light; Stable, Poultry House for 800 Hens, Garage. Bargain $3,000. Terms. Apply P. E. Rutherford, 197 Brock Street.

TWO-STOREY BRICK HOUSE, AT 314 Maitland Avenue, Peterborough. House must be Sold to settle an Estate. Key can be obtained from the Office of the Honorable G. N. Gordon, K.C. The Victoria Trust and Savings Company, Lindsay, Ontario, Administrators, Richard Sheldon Estate.

FOR SALE—MODERN EQUIPPED SIXRoom Brick House, hardwood floors throughout; double garage; good residential location. A real buy. Easy terms—$4,500.
Have you a Suburban Property that you would Exchange for a 135-Acre Farm, with good Buildings? If so, see R. E. DARLING, Real Estate, 366 Water Street. 'Phone 2266.

YOUR CHOICE OF LOTS.

To Encourage Home Building, the City of Peterborough is offering LOTS FOR SALE. These Lots are located in all sections of the City.
Those interested in Building a Home should apply at the City Hall for detailed information.
CHAIRMAN PROPERTY COMMITTEE, CITY COUNCIL.

9X Building Material 9X

USED LUMBER, PAINT, STEEL ROOFing, Sheeting, Electric Motors. Market Prices paid for Scrap Iron, Metals, Waste Paper. Peterborough Metal and Waste Co., 256 Simcoe Street. 'Phone 697.

10 Used Cars 10

DUMP TRUCK, 1930, GOOD RUNNING order, dual wheels. Sacrifice, $150. W. T. Wildman, Norwood.

'32 CHRYSLER, 4-CYLINDER, NEW paint, good tires and upholstering, good motor, $60 cash, small balance. Apply 303 Bethune Street.

'30 WHIPPET ROADSTER, IN GODO condition, cheap for cash. 6 Aylmer Street.

'29 DURANT FOUR-CYLINDER SEDAN, cheap. 539 Harvey.

1931 WILLYS, GOOD CONDITION — cheap for cash. Apply 454 Park.

FOR SALE — PONTIAC COACH, BEST running order, new tires, new paint, new battery, $50 cash. 'Phone 1738J.

CARS WANTED.
CASH PAID FOR GOOD USED CARS
LIENS PAID OFF.
YOU GET BALANCE IN CASH.
CLIFF CURTIS - FRED REVOY
288 CHARLOTTE ST.

'27 CHEVROLET SPORT TOURING, A1 condition; new top, good tires. Cheap for cash. 295 Murray.

DUMP TRUCK, 1930, GOOD RUNNING order, dual wheels. Sacrifice, $150. Sam Wildman, Norwood.

EASIEST TERMS IN TOWN ON TIRES. Radios, and Bicycles. Also a Few Select Used Tires.
SIMCOE SALES AND SERVICE
Corner Simcoe and Water.

1934 FORD COACH, PERFECT CONDITION, 28,000 mileage, tires like new, heater, new battery. Cash or terms. Trade for Coupe. Donald Lloyd, one mile west Young's Point.

FOR SALE — GOOD CAR, CHEAP. Will Trade. 'Phone 529J.

TO RENT

11X Apartments for Rent 11X

HEATED APARTMENT, CENTRAL Hunter Street. Bell Apartment 203.

APARTMENT, HEATED, NEWLY DEcorated, Furnished, Unfurnished; Business Girls, Couples. 709 Water.

FOUR-ROOMED FLAT, BALCONY; conveniences. 466 Patterson. 3206J.

BRIGHT FOUR-ROOMED APARTment; conveniences; adults. 183 Antrim.

THREE-ROOMED APARTMENT. 541 Gilmour.

FIVE - ROOMED UPPER, DUPLEX heated, modern. Vacant September 1st. Adults. 'Phone 1414W.

FOUR-ROOMED APARTMENT, NEAR C.G.E. 'Phone 2692F.

BRIGHT FOUR-ROOMED APARTMENT conveniences, balcony; central. 174 McDonnel.

FOUR-ROOMED APARTMENT; CONtinuous hot water; central. 960M.

CLASSFIED ADS BRING
BIG RESULTS

TOO LATE TO CLASSIFY - - By Baer

"Of course the $1,000 a week contract was appealing, but when they offered to get me a pup through the Examiner classified ads, I just gave in."

TO RENT

11XX Houses to Rent 11XX

HOUSE, NO. 338 RUBIDGE STREET—$35.00 per month. Hot water heating. Possession arranged. 437 George.

SEVEN-ROOMED HOUSE FOR RENT, all conveniences. Apply 235 Antrim.

SIX-ROOMED HOUSE, NOW VACANT. 660 Reid.

SEVEN-ROOM HOUSE AND HEATED Duplex. 481 Gilmour.

SIX-ROOMED HOUSE, MODERN, GARden, 19 Crescent. Apply 33 Crescent.

SMALL HOUSE, LONDON STREET West. Apply 640 Bethune.

12 Rooms 12

TWO UNFURNISHED ROOMS. 311 McDonnel.

FURNISHED BEDROOM. 514 WATER Street.

FURNISHED BEDROOM, CENTRAL. 267 Hunter W.

TWO UNFURNISHED ROOMS, DOWNstairs. 251 George Street.

NICELY FURNISHED ROOMS, BOARD optional; continuous hot water. Apply 196 Reid Street.

THREE UNFURNISHED OR PARTLY Furnished Rooms, heated, clean and bright, with all conveniences; adults. Reasonable. Apply 239 Westcott Street.

FURNISHED ROOMS, GROUND FLOOR Night or Week. 2591J.

UNFURNISHED BED-SITTING-ROOM and Kitchenette. 268 Aylmer.

TWO UNFURNISHED ROOMS. 595 George Street N.

NICELY FURNISHED ROOM, BOARD optional; conveniences; Gentleman. 376½ Water.

12X Summer Cottages 12X

COTTAGE, ONE MILE PAST BRIDGEnorth, on Lake Shore. 'Phone 2162F.

FURNISHED COTTAGE, $10.00 WEEK. Good Bass Fishing—Eagle Lake, Coe Hill. Apply George W. Urback, Box 70, Coe Hill, Ont.

COTTAGE, WEST SIDE CHEMONG Lake. 'Phone 1024J.

SIX-ROOMED COTTAGE, FOR AUgust, Kawartha Park. Apply Dr. Dale or Dave Charlton.

PRIVATE COTTAGE, CHEMONG LAKE, off Lindsay Highway, 9 miles from Peterborough. 2873M.

FURNISHED COTTAGE AT STONEY Lake, with boat, ice, wood. Apply to T. H. Adams, Dickson's Store.

SMALL FURNISHED COTTAGE AT Catchecoma; good beach. 'Phone 2804W.

FULLY-EQUIPPED COTTAGE, ON Katchewanooks, July 23-31, August 13 through September. Write F. C. Marshall, 193 London Street.

FURNISHED COTTAGE TO RENT ON Deer Bay. Apply S. E. Graham, 653 Reid Street. 'Phone 2776M.

WANTED

15 Miscellaneous 15

LIVE POULTRY — SPECIAL PRICE 694W. 342 Stewart. M. Katz.

WANTED — ELM LOGS. H. H. DINSdale.

WANTED — COOK STOVES AND Furniture. 'Phone 3475W.

SMALL FURNISHED FLAT OR APARTment, Young Couple; reasonable. Write Box 124, Examiner.

WANTED — TO LEASE, BEGINNING August 1st, Good Comfortable House, with conveniences, West-end preferred. Apply J. H. Turner, c/o J. J. Turner & Sons, Limited.

TO BUY OR TO RENT — FIVE-ROOM House, with light and water, in the Village of Lakefield. Write Box 144, Examiner.

MORTGAGE WANTED — $3,000.00, ON Highly Improved Property, at 6%. Write Box 148, Examiner.

18 Help Wanted, Female 18

WAITRESS. GIVE FULL PARTICUlars regarding previous employment, etc., to Box 133, Examiner.

EXPERIENCED GIRL FOR SODA Fountain. Write Box 144, Examiner.

GIRL WANTED AT ONCE. APPLY Rice Lake Inn, Bewdley.

GIRL FOR HOUSEWORK. APPLY after Seven, at 508 Sherbrooke Street.

GENERAL. APPLY 483 WATER Street.

WIDOWER, REFINED, PROTESTANT, Country Village, five sweet children seeks kind motherly Housekeeper. Give fully, age, wage, religion, references. Snap returned. Write Box 151, Examiner.

COOK-GENERAL TO GO TO TORONTO first of week; Two adults, one child; nurse kept; $20 monthly; references. Write Box 148, Examiner.

WANTED

19 Help Wanted Male 19

MALE APPRENTICE WANTED, AGE Sixteen to Eighteen, intelligent and willing to learn; good future dependent on ability. Full particulars, Box 113, Examiner.

MAN FOR FARM, NEAR CITY. 'PHONE 858 ring 3.

FIRST-CLASS BUTCHER. WRITE Box 52, Marmora.

ATTENTION — OPENING FOR THREE Reliable, Honest Men, Toronto manufacturer; permanent work, good future, salary, bonus, etc. Men with Store experience; car owners preferred. Age over 25. District open, Lindsay, Peterborough, Cobourg. Write Box 147, Examiner.

20 Employment Wanted 20

CANADIAN LEGION HAVE LISTS OF Competent Returned Men to Fill Temporary or Permanent Positions. Give the ex-Soldier a chance to work for you. 'Phone 141.

PRACTICAL NURSE AND HOUSEKEEPer desires Position. 'Phone 1875J.

21 Boarders Wanted 21

ROOM AND BOARD, ALSO TOURISTS. 422 Rubidge. 'Phone 2022.

MARRIED COUPLE, OR OTHER Boarders. 491 Aylmer.

LARGE ROOM, WITH OR WITHOUT Board. 287 Stewart.

PRIVATE FAMILY, CENTRAL, 'PHONE. Men only. 212 London.

WHO CAN DO IT

22f Miscellaneous 22f

DUSTLESS FLOOR SANDING. J. H Vance. 773 Aylmer. 'Phone 1292.

WANTED—TO DO, CARPENTER WORK by the Day or Contract. 'Phone 3407J

CARS SIMMONIZED, AND ALSO Painting. 'Phone 1208.

23 Auto Repairs and Accessories 23

COAL OIL, 16c. Gasoline 14c (TAX Extra). Car and Tire Repair. Auto Parts and Accessories. Dawson Service Station. 'Phone 1523.

28 Moving and Storage 28

SHORT DISTANCES OR ANYWHERE in Canada or United States, Covered Padded Vans. Experienced, Courteous Man. Apply full particulars. M. Rawlinson Limited, 610 Yonge Street, Toronto.

29 Upholstering 29

FURNITURE — UPHOLSTERING, REfinishing, and Repairing. J. LaPointe 'Phone 1295J.

34 Radio Service

1939 PHILCO
CAR RADIOS
$39.95.
BROWN'S RADIO SERVICE
547 GEORGE STREET.

RADIO SERVICE
HAVE YOUR RADIO REPAIRED EXPERTLY AND PROMPTLY.
McCANNAN
RADIO ELECTRICAL SUPPLY STORE
140 Simcoe Street. Tel 46

37 LOST 37

ONE PAIR OF WHITE GOLD RIMMED Glasses in South-end of City. Reward. Please return to Examiner.

KODAK, AT KRESGE'S. REWARD. Please leave at Examiner.

BOSTON TERRIER, ANSWERS TO name of "Laddie." Reward. 'Phone 1922M.

For "Live Wires"
With the "Umph"

The sizzle on the griddle means cash in the till. If you're "laid off" a Hot Dog Stand or a Filling Station will meet the situation. The Business Opportunities Ads on this page are the way stations on the road to independent avocations.

PROFESSIONAL

41 Accountant 41

EDWARD HUMPAGE — Chartered Accountant. Auditor. 419 George Street.

44 Lawyers 44

EMMETT F. SHEEHY — Bonded Attorney Loans. 397 George Street.

BECK, KERR & McELDERRY Barristers and Solicitors, 415 Water Street Peterborough. Telephone 1950. E. A. Peck, K.C. F. D. Kerr, K.C. V. J. McElderry, K.C.

HON. G. N. GORDON, K.C. W. B. GORDON — Law Offices, 395-397 George Street. Appointment by Telephone. 3300 and 3301.

JACOB LOW — Barrister, Solicitor, Notary Public. Money to Loan on First Mortgages. 219 Hunter Street West, Peterborough, Ont. 'Phone 2244. Nights and Holidays 1024.

ALEXANDER L. ELLIOTT, K.C., M.P.P. —Barrister, Etc. Money to Loan, interviews by Appointment. Telephone 3. Office: 355 George Street, Kresge Building, Peterborough.

W. B. PHILP — Barrister, Solicitor, Notary Public. 385 Water Street. 'Phone 602.

47 Mineral Fume Baths 47

MINERAL FUME BATHS.
DE-TOXIFY AND RE-VITALIZE NATURE'S WAY
'PHONE 3157, PETERBOROUGH
220 BROCK STREET.

MONEY TO LOAN

MORTGAGE LOANS, 5½%. APPLY TO G. N. Gordon K.C. and W. B. Gordon

HOUSEHOLD
LOANS
WITHOUT ENDORSERS
Rates authorized by special Act of Dominion Parliament.
Loans $50 to $500. No credit enquiries of friends or relatives. Immediate service on all applications. 12 months to repay. To apply: 'Phone or visit office.
"Doctor of Family Finances"
Central Finance
CORPORATION
Second Floor, KRESGE BUILDING
355 GEORGE STREET
TELEPHONE 1703, PETERBOROUGH
Loans Made in Nearby Towns.
Tune in CFRB, 6-6.15 p.m. Daily.
Offices in ten Ontario cities.

PERSONAL LOANS
$50 TO $400
To responsible persons of sufficient earning ability who are the owners of a Car or Furniture, whether fully paid for or not, we offer a service. Only your signature required. Loans repayable in convenient monthly payments.
TORO FINANCE CO.
181 CHARLOTTE STREET

To Advertisers

Classified Advertising must be phoned or brought into the office by 10 o'clock on Saturday and 1 o'clock during the week.

$$$$$$$$$$$

MONEY! MONEY!

You will need extra cash on your vacation. Why not sell that Old Stove, Radio, Pram, Bicycle, or Old Gold, Furniture or What Have You, through the Classified Page where you are certain of a buyer.

$$$$$$$$$$$

49 NOTICES 49

PHONE HALLIDAY'S FOR NEW LOW Sale Price on Hardwood Flooring. Your New Floors will cost Less. Monthly payments if desired. 1086—Wm. J. Bull, Local Sales Representative, 539 Downie.

BUDGET
BLUES?

Those budget blues are causing furrows in your brow? Then take your troubles to a friendly loan merchant, borrow money to balance your budget. For a register of Money to Loan merchants, consult Examiner Want Ads.

EXTRA INCOME

You can easily rent that extra bedroom. Just phone the Ad Taker at

THE EXAMINER
TEL. 1600

BUYERS OF FARM STOCK

Always follow Examiner Classified Ads. That's why farm stock is sold so quickly by using

THE EXAMINER
TEL. 1600

CLASSIFIED ADVERTISING BRINGS RESULTS

50 AUCTION SALES 50

FOR A SUCCESSFUL AUCTION — J. B. MILES, Auctioneer Valuator. Tel 1477

HOME IMPROVEMENT

Plumbing and Heating.

J. L. P. SMITH
Plumbing, Heating
Contracts Accepted
Tel 1719W 372 WATER ST

FOR CEMENT WORK
'PHONE HOWARD ROSE 2312J
FREE ESTIMATES.

BUILDING, REMODELLING, REPAIRS. Free Plans and Estimates. 'Phone W. J. Koster, 473 Aylmer Street.

Electrical.

WE CAN FIX IT!
ANYTHING ELECTRICAL REPAIRED REASONABLY
'PHONE 798
FOR ESTIMATES
GRANT & LOUCKS
418 GEORGE STREET.

IMPORTANT!

The More You Tell
The Quicker You
Sell

Give an interesting description of the thing you wish to sell. Write your want ad so that it would interest you if you were the buyer. Be sure to sign your name to your ad and tell how to reach your place. Remember, the more you tell the quicker you sell.

The Examiner
CLASSIFIED
ADVERTISING RATES

Cash Rate:
1 Cent per Word or Figure per Insertion. Minimum Charge 25c

Charge Rate:
4 Cents per Word or Figure per Insertion. Minimum Charge 35c

Box Numbers:
One or more Consecutive Insertions 10c

Coming Events:
Per Word per Insertion 2½c
Minimum Charge 50c

Special Announcements:

Birth Announcements	50c
Engagement Announcements	50c
Marriage Announcements	50c
Death Notices	50c
Card of Thanks (up to 1 inch)	50c
In Memoriam (up to 2 inches)	75c
Over 2 inches (per inch extra)	50c

Legal, Municipal, Government, Auction Sales:

First insertion per agate line	12c
Repeat Insertions	6c

'PHONE 1600.

It Might Have Been A Very Sad, Sad Story

MRS. CAROWNER: "Where are you going on your vacation?"

MRS. CARLESS: "It looks as if we won't be able to go anywhere. We haven't found a car yet."

MRS. CAROWNER: "My dear, look on the Classified Page of the Peterborough Examiner, you will find your car."

(THE NEXT DAY)

MRS. CARLESS: "We got our car, and thanks to Want Ads, we are all set to enjoy our vacation in the country."

The Crossword Puzzle

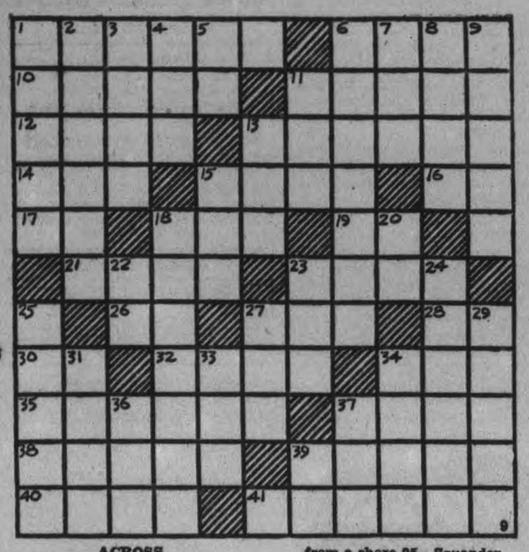

ACROSS

1—Time of greatest vigor
6—A pen
10—Anew
11—Ravine
12—Planted
13—To lose by gaming
14—Money (slang)
15—Moist
16—Form of en before 1
17—East by south (ab.)
18—Rodent
19—Behold!
21—Abound
23—Absolute
26—Exclamation
27—Stall for a horse
28—Greek letter
30—Preposition
32—Close
34—To make choice
35—The shoot of a plant
37—Release
38—Pollute
39—Fear
40—Finishes
41—Two-year-old salmon

DOWN

1—Swiftness
2—A believer in egoism
3—Gape
4—Clamor
5—Indefinite article
6—Intricate
7—A sphere
8—Eye
9—Skins
11—A school of whales
13—A channel from a shore inland between cliffs
15—Female parent of a beast
18—Argues
20—Conjunction
22—What?
23—A witticism
24—Specialist
25—Squander
27—Except
29—Particles
31—An arch
33—A hovel
34—Verbal
36—Deliver
37—Florence (nickname)
39—Form of the verb "to be"

Answer to previous puzzle

F	O	U	N	D	R	Y		A	V	A
E	A	S	E		H	O		G	I	P
A	T	E		N	O	N		A	C	E
S	S		B	A	N	D	A	G	E	S
T		M	R		E	E	L			
S	Q	U	A	B		R	I	O	T	S
			C	O	N		A	X		T
R	E	N	E	W	A	L	S		C	R
A	V	E			L	O	O		H	O
G	E	E			E	M		E	A	R
E	N	D			R	I	D	D	L	E

COPYRIGHT, 1938, KING FEATURES SYNDICATE, Inc.

DONALD DUCK — By Walt Disney

TILLIE THE TOILER — By Russ Westover

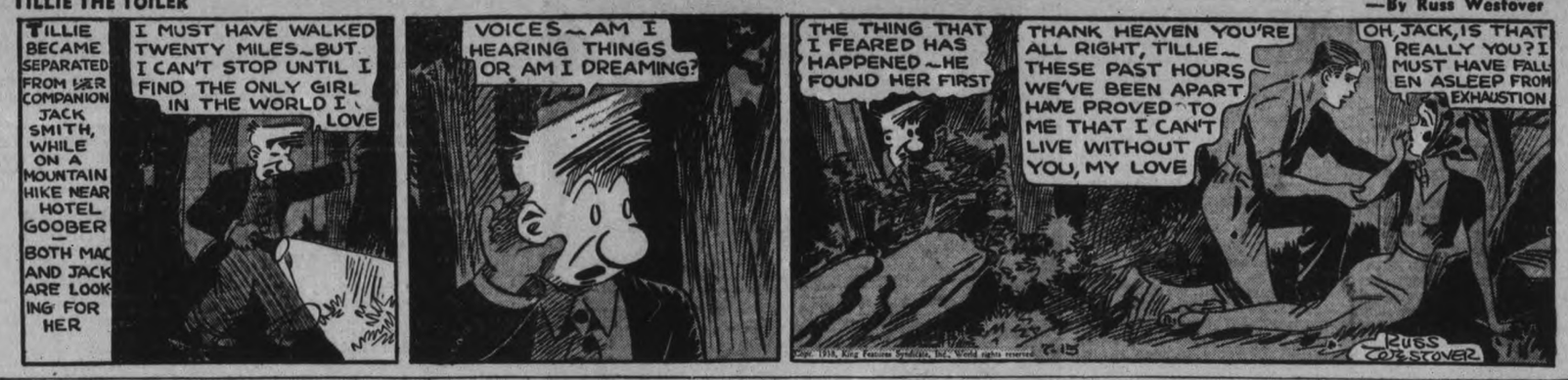

HENRY — By Carl Anderson

BRICK BRADFORD — By William Ritt and Clarence Gray

THE TUTTS — By Crawford Young

MUGGS AND SKEETER — By Wally Bishop

SALLY'S SALLIES

You'll never get "I" trouble looking for your own faults and other people's good points.

BRINGING UP FATHER — By George McManus

THE GUMPS

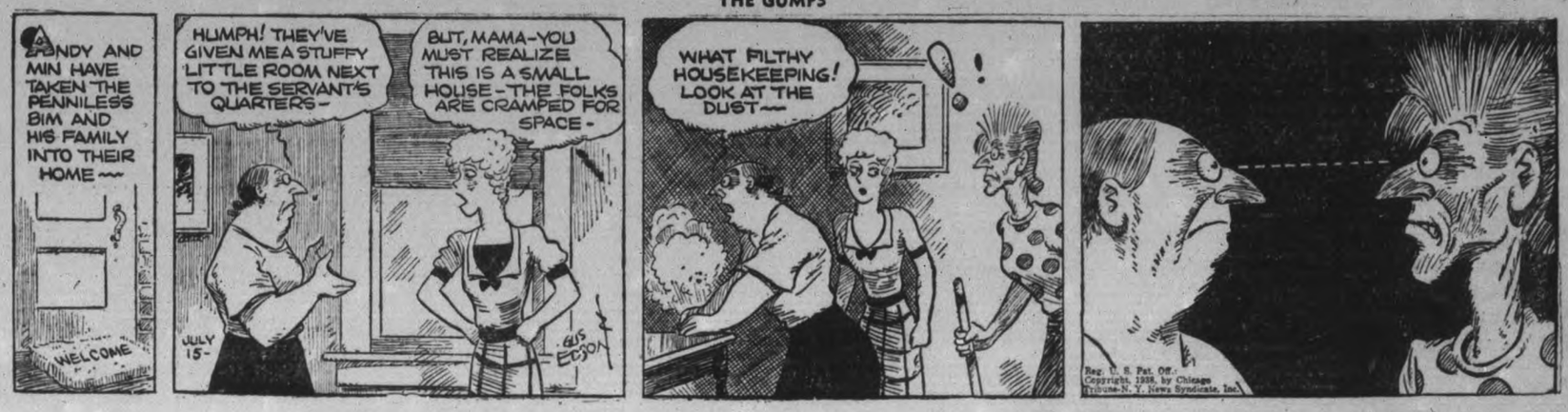

PRESERVE PARK LAND

LONDON—(CP). — Wimbledon Council, rejecting a proposal for a plebiscite, decided to buy the Royal Wimbledon Golf Course and 40 acres of adjoining land for $755,000 to keep it as park property.

HARD ON WOMEN

LONDON—(CP). — Complaints that the present form of hard-courts inter-county champions is too strenuous for women are being considered by the Lawn Tennis Association. A possible 12 sets in two days faces some players, it was said.

Count May Seek Court Order To See His Son

LONDON, July 15 — (AP). — Count Haugwitz-Reventlow has decided to remain in London until he has seen his young son, Lance, mentioned as the cause of trouble that may lead to a Danish divorce of the Count and the former Barbara Hutton.

The Count was said to be declared he was "anxious" to see the boy, but at a court hearing yesterday he promised not to visit the house where Lance is living or attempt to communicate with his wife.

"I am making no statement on the advice of my solicitors," the News Chronicle quoted Count Haugwitz-Reventlow as saying.

"But I have not seen my son for four weeks and I am anxious to do so. The matter is being handled by my lawyers and until it is settled I shall know no more than you do."

The paper said the Count's secretary stated the Count would make legal application for permission to see the son "if necessary."

Since the mother, heiress to the Woolworth fortune, already has made Lance a ward-in-chancery, putting him beyond the control of either parent, any meeting of father and son probably would require court sanction.

The boy was made ward-in-chancery because the Count wanted him educated and reared as a Dane but the mother, who denounced her United States' citizenship with her second marriage, wanted him to attend some English school.

He must remain under the court's jurisdiction until he is 21.

Woodcutter Decapitated

SASKATOON, July 15—(CP). — Alexander Lorkowsky, 40-year-old proprietor of the Dominion Fuel Company here, was decapitated last night when the whirling blade of a home-made sawing outfit flew off. Three other men working with Lorkowsky escaped as the blade careened against a box car from which wood was being unloaded.

Every Day Is Somebody's Birthday

HAVE you goods in your store that would make appropriate birthday gifts? Then take space in your daily newspaper from time to time to tell the public about them. Get people to think of your store as the place to come to for birthday suggestions and gifts. Husbands, wives, fathers, mothers, brothers, sisters are generally willing to pay a little extra for birthday presents—and this market is well worth cultivating with warm, bright, "human" advertisements.

This advertisement was prepared for the Canadian Daily Newspapers Association by the James Fisher Company, Limited.

Leaves Hospital

BROCVILLE, Ont., July 15. — (CP)—Mrs. Frank R. Mott, 69, has recovered sufficiently from injuries received July 5 to leave the hospital here and visit her son, Egbert Mott in Kingston. She was assaulted the same day as her daughter, Alice Irene, was fatally injured in their Kitley township home.

William Gunning, who worked as a farm hand for the Mott family was arrested July 9 charged with slaying Alice Irene Mott.

Fascists Drill In Toronto Hall

TORONTO, July 15 — (CP). — Forty Fascists drilled last night in Temple Hall under the direction of Joseph Farr, organizer of the Canadian National Unity Party.

Farr told the men afterward not to come to drills with their blue shirts hidden beneath suit coats.

"You are as good as anyone in those shirts and I want you to wear them proudly," he said. About 25 youths were enrolled in the party, given blue shirts with red insignia at the shoulders and the organizer promised them "something interesting every Wednesday night."

Farr announced the Toronto troop would join in a mass Fascist meeting at Oshawa next Tuesday.

(At Oshawa Mayor A. F. McLeese asid: "If the Fascists are coming to Oshawa to hold a mass meeting I'm going to take it up with the city council Friday night. I haven't heard anything about a Fascist meeting, but when I do the council will certainly deal with it.")

Two Textile Heads Slugged In Strike

QUEBEC, July 15 — (CP). — As provincial constables patrolled the Dominion textile plant at nearby St. Regoire de Montmorency, word came from union officials to-day that the striking workers who stormed the mill offices and injured two company officials acted on their "own initiative." The plant operated as usual.

Meantime, hospital authorities repassed by G. Blair Gordon of passed by G. Blaiar Gordon of Montreal, managing director, and Harold Fisher, assistant supedintendent of the big plant, both injured when more than 80 strikers rushed the offices yesterday.

Gordon was struck between the eyes by an inkwell when the mob invaded the offices during a conference with a strike delegation, while Fisher was hit over the head with a telephone snatched from his desk.

Windows were shattered before provincial constables on duty about the plant entered the building and dispersed the mob. No arrests were made.

More than 100 spinners and "doffers" went on strike Monday night, seeking higher wages.

Canadian Firms Stand Slump Better Than U.S.

TORONTO, July 15 (CP).—The Financial Post said today a survey of Canadian and United States industrial and business operations of affiliated concerns with interests in both countries showed "Canada's superior resistance to recession during the past half year."

Canadian units of firms which also operate in the United States have enjoyed better business than their American counterparts, the Financial Post said.

"Pace of industrial and business operations as a whole has been not more than 10 per cent slower in Canada, but over 30 per cent behind last year in the United States," it adds. Losses for Canadian units were given as ranging from five to 25 per cent, while U.S. operations fell of 12 to 50 per cent from 1937.

The Post said its survey was made in a representative variety of industries common to both countries.

SAVE 39% OCEAN

TO EUROPE

Sail on Spacious Ships

You save 39% of the open-sea voyage, and enjoy the comfort of spacious ships when you travel Canadian Pacific to Europe.

Choose from the largest, fastest ships sailing from Canada—speedy *Empresses*, stately *Duchesses*, even-lower-cost *Mont* ships.

Frequent sailings from Montreal and Quebec to British and Continental ports.

Cabin, Tourist and Third Class.

Low-cost all-expense tours, if you wish.

EMPIRE EXHIBITION, GLASGOW, May-October Book early. Off-season rates.

Full information from your own TRAVEL AGENT or E. F. THOMPSON, Steamship General Agent, Canadian Pacific Bldg., Toronto

Canadian Pacific

Filling U. S. Treasure House

While coastguardsmen armed to the teeth, stood by, Uncle Sam unloaded the vanguard of $1,290,000,000 worth of silver bars from a truck at the new federal silver vault on the West Point military reservation. Director of the mint, Nellie Taylor Ross and E. R. Lynch, assistant superintendent at the U.S. assay offices, were on hand to inspect the silver as it was stored in the strong rooms of the new silver vault. It is estimated that 70,000 tons of the precious metal will be stored here when the vault is finally filled. The officials are pictured, TOP, as they checked in the silver, shown being unloaded in the lower photograph.

District School Reports

S.S. No. 5, DOURO

Names in order of merit.

Passed Entrance—Reginald Parcells.

Grade 7 to 8—Jackie O'Brien, John Sullivan.

Grade 6 to 7—Donald Heffernan (H), Bernice Parcells.

Grade 5 to 6—Della Heffernan.

Grade 2 to 3—Theresa Sullivan, Rose McManus.

Grade 1 to 2—Charlie Parcells.

Grade 1—Hilda McKeivor.

Prizes for attendance — Reginald Parcells, Bernice Parcells, Charlie Parcells.

MADELINE SULLIVAN, Teacher.

S. S. 5, BELMONT.

VII. to VIII.—Doreene Varty 64.

VI. to VII.—Wilbert Johnson 70.

VI. to VII.—Wilbert Johnson 70, Audrey Dishane 66.

V to VI.—Oda Johnson 71.

IV. to V.—Peter Deshane 71.

IVa. to IVb.—Leona Vilneff 73.

III to IV.—Victor Crippen 79, Alma Varty 76, Helen Vilneff 71.

II. to III. — Evelyne Deshane, Frank Wheeler.

I. to II.—Glenn Varty, Walter Ellis.

Beginners to I.—Cody Wheeler.

K. E. Scully, Teacher.

S.S. No. 7 ASPHODEL

A, 80 to 100; B, 70 to 80; C, 60 to 70; D, 50 to 60; E, 45 to 50.

Grade VII.—Leeper, Anna, C; McNeely, Jack, B; Starke, Marion, A.

Grade VII.—Barrie, John David, A; Brown, Betty, D; Hendren, Leland, E; McMillan, Don, B; McKay, Johnson, C; Mackey, Walter, D; Stevenson, Ileen, A.

Grade V.—Mackey, Lillian, A.

Grade III.—Barrie, Laurabel, B; Brown, Trevor, A; Leeper, Richard, A; LeGrand, Rita, C; McMillan, Earl, C; McMillen, Arnold, B; Starke, Lloyd, A; Stevenson, Marietta, A.

Grade II.—Brown, Orland, A; Fife, Kenneth, A.

Grade I.—Golloher, Pauline, B; Brown, Doreen, A; Brown, Ronald, B; LeGrand, Kenneth, C.

—Hazel R. Elliott, teacher.

AT HARWOOD.

ROSENEATH, July 12.—Results of examinations:

Lower school candidate—Florence Shearer.

Entrance—Jim Blastorah, Mary Callahan, Charles Houghton, Elmer Young.

To Grade VII—Reta Bell, Jim Callahan, Shirley Drope, Garnet Linton, Stuart Shearer, Keith Young.

To Grade VI— Jeana Aldridge, Sheila Burrison, Audrey Isaac, Noreen Tuck.

To Grade V—Eleanor Lee, Morris Shearer, Omar Shearer.

To Grade IV—Fred Hill, Murray Hill, Merla Kelly, Marian Lee, Betty MacLean.

To Grade III—Murray Callahan, Marie Isaac.

To Grade II—Theresa Callahan, Betty Down.

Grade I—Lillian Campbell.

M. Lean, Teacher.

HASTINGS PUBLIC SCHOOL

Senior Room

The following pupils passed their entrance — Bertha Beavis, Elleda Buck, Helen Fleming, Doreen Hazelwood, Ona Hoard, Thomas Scriver, George Turner and Albert Venters.

The following were promoted on their year's work:

Grade 7 to 8 — Betty Campbell, Clifford Chamberlain, Evelyn Chamberlain, Lottie Killingbeck, Pauline Killingbeck, June Mouncey, Muriel Oliver, Jessie Scriver, June Scriver, Albert Wellman.

Grade 6 to 7—Alex Graham, Della Killingbeck, Yvonne Killingbeck, Billie McEachnie, Rubena Phillips, Allen Prest, Donald Richardson, Bessie Turner.

Grade 5 to 6—Carl Brinklow, Eileen Dodd, Audrey Phillips, Vera Richardson, Amy Sargent, Anita Scriver, Raymond Scriver, Ruby Scriver, Helen Whitred.

Grade 4 to 5—Jimmy Blackbourn, Stuart Buck, Raymond Oliver, Jack Scriver, Bobbie West.

The following tried final examinations:

Grade 7 to 8—Ross Mouncey P, Morley Nelson P, Ruth Mayes F.

Grade 6 to 7—Jean Dainard P, Jimmy Scriver P, Oscar Scriver P, Jack Wilson P, Rosebud Calberry F.

Grade 5 to 6—Helen Deyarmond A.

Grade 4 to 5—Leona Dainard P, Gordon Scriver F.

Junior Room

Promoted on their year's work:

Grade 3 to 4—Ronald Buck, Velda Chamberlain, Billy Johnston, Lorna Killingbeck, Sylvia Kirk, Eva Oliver, Dorothy Scriver, Elma Scriver, Leslie Scriver, Caroline Scriver, Donald Scriver, Alex Sherwin, Doriene Warner, Kenneth Wellman, Edith West.

Grade 2 to 3—Albert Beavis, Doris Chamberlain, Doris Calberry, Raymond Duff, Gladys Hazelwood, Vernon McMillan, Ralph Nelson, Kenneth Oliver, Morley Richardson, Albert Scriver, Betty Scriver, Earl Scriver, Mary Turner.

Grade 1 Jr. to 1 Sr. — Clarence Chamberlain, Jack Scriver, La Vella Scriver, Doris Wellman.

Grade 1 Jr.—Terrance Johnston, Marion Scriver, Kenneth Scriver.

The following tried their examinations:

Grade 3 to 4 — Billy Mouncey, Ralph Richardson.

Grade 2 to 3—Marie Linton, David Dainard, Marjorie Dainard, Ralph Newell, Lorraine Scott, George Scott, Donald Scriver F, Ruth Warner F.

Grade 1 Sr. to 2—Ruth Ball, Rodger Dainard, Morgan Killingbeck, Tommy Kirk, Norman Killingbeck, Betty McMillan, Mae McMillan, Margaret Scriver, Donald West, Opal Wright F.

Real Honesty

CHATHAM, Ont., July 15—(CP) —Fred Collins, secretary manager of the Chatham Horticultural Society, has joined the ranks of those believing the present generation of children are remarkable. He met a little girl yesterday who had just found a 10-cent piece. She was going to take it to her father, who could take it to the police station for the person who lost it.

ITCH Use D.D.D. Prescription OF ECZEMA, RASHES AND OTHER EXTERNALLY CAUSED SKIN TROUBLES STOPPED QUICKLY AT ALL DRUGGISTS 25c - 60c - $1.25

Job Well Done

AILSA CRAIG, Ont., July 15. — (CP).—Miss Blanche Robinson was so good a teacher she taught herself right out of a job. All three of the students at Morton's School, No. 7 in McGillivray Township, passed their entrance examinations, and the school will be closed until enough of the younger children in the district become of schoo lage to warrant re-opening the school.

Cavan Newlyweds Honored At Party

CAVAN, July 15. — On Monday evening the spacious farm home of Mr. and Mrs. Eber Syer was filled to capacity when approximately one hundred friends and neighbors assembled in honor of their youngest son, Kenneth, whose marriage to Miss Mildred Moncrief took place recently.

When all the guests had arrived the Rev. Mr. Williams, pastor of Grace Presbyterian Church, Millbrook, was the genial and efficient chairman for an interesting program, during which Mrs. Alec Miller contributed a reading, Miss Ruth Staples a violin selection, Mrs. C. Smith a reading, the Misses Bea and Nan Fallis a vocal duet and Miss Gwenyth Staples a reading.

Mr. and Mrs. Syer were then invited to come forward, and Roy Staples read an address, signed by Messrs. Archie Matchett, Ray Staples, Melville Perrin and Lewis Pudsey, while the latter two carried in the gift, a beautiful china cabinet in walnut finish.

Mr. Syer made a suitable reply on behalf of his bride and himself, and "For They Are Jolly Good Fellows" was heartily sung.

One room was cleared for dancing for which the Sutton brothers and Leonard Marsh furnished music with violin and guitar.

A delicious lunch of sandwiches, cake, tarts, ice cream and wedding cake was served around 11 o'clock, after which the younger crowd again danced for a time.

When the Talbot road was blazed north from Lake Erie in 1809-11 it followed the general course of an Indian path.

Auto Strikes Hotel Corner

(Examiner Correspondence.)

HASTINGS, July 15.—A car driven by Arthur Smullin of Hastings crashed into the corner of a hotel Wednesday, causing $50 damages to his car. The accident occurred about 9 a.m. at the main intersection here. Smullin escaped uninjured.

He was driving east on Front street when a car driven by Blake Sharpe of Morganston crossed the road from Bridge street south. Sharpe told police he did not know Bridge street was a stop street. The stop sign, according to police, was turned in the opposite direction. The two cars were involved in a minor crash. Smullin wheeled his car to the left and mounted the sidewalk.

The car scraped a telephone pole before coming to a sudden stop against the hotel.

Constable William Wellman investigated. Damage to Sharpe's car would amount to $1, he said. Settlement was made between drivers.

Youth Killed In Fall On Ivy Lea Road Job

BROCKVILLE, Ont., July 15.—(CP).—Ormond Botting, 18, of Godfrey, died early to-day in an ambulance en route to hospital in Kingston. Botting was fatally injured when he fell from the boom of a steam shovel he was oiling on construction of the scenic highway near Ivy Lea.

Employed by the Campbell Construction Co., the youth was on the boom of the shovel oiling it when it was raised and he came in contact with an electric wire. He fell from the boom to rocks below and broke his back.

He was the son of Robert Botting, Godfrey.

Twelve ships of the Swedish navy are to have motion picture shows.

MADOC

Mr. and Mrs. B. Jackson of Madoc were weekend visitors in Toronto.

Dr. A. C. A. Crawford of New York spent a few days this week with his family in Madoc.

Miss M. E. Nickle, Mr. H. J. Nickle and Miss M. Parks spent the weekend with friends in Bancroft.

Mr. P. Clarke left on Monday for Sudbury, where he has secured a good position.

Mrs. W. Ross of Toronto, Misses Mabel and Jean Ross and Master Douglas Ross were weekend visitors in Madoc.

Mr. C. S. Nickle of Maynooth spent the weekend at his home in Madoc.

Mrs. L. Keating of Toronto has returned to her home after spending several weeks with her sister, Mrs. C. Henderson, in Madoc.

Trinity United Sunday School pupils, their parents and friends, numbering about one hundred and fifty, held their annual picnic at Sarles' Beach, Oak Lake, on Wednesday last. Water sports, swimming and a program of races filled the afternoon and a bountiful supper brought to a close another happy day.

Old Port Hope Boy Andrew Ridout Dies

MONTREAL, July 15 — (CP). — Andrew William Ridout, 73, manager of the Montreal Clearing House, died in Hospital yesterday following a heart attack suffered last Saturday.

Born at Port Hope, Ont., Mr. Ridout entered the Canadian Bank of Commerce here in 1881 and served the bank in various capacities at Ottawa, Hamilton, Toronto and Windsor. He was manager at Walkerville, Ont., and at Regina before returning to the head office in 1920 as manager of the securities department.

He joined the Clearing House in 1925.

Surviving are his widow, two sons, and one daughter.

It takes a pack of energy to keep going at top speed. It takes plenty of the right kind of nourishment. Try Kellogg's Bran Flakes. Enjoy their golden toasted crispness. Full of energy-goodness. Plus enough extra bran to be mildly laxative. Sold by all grocers. Ready to serve. Made by Kellogg in London, Ontario.

EAT TO FEEL FIT!

THE CANADIAN DEPARTMENT STORES LIMITED

C.D.S. Midsummer CARNIVAL OF VALUES

Saturday Climax Of The Big Three-Day Sale!

COLDSPOT ELECTRIC REFRIGERATORS

1937 Model

With 5-Year Protection Plan

6.25 Cu. Ft. Cash Price $159

Coldspot refrigerators need no further recommendations. They are giving satisfactory service in hundreds of thousands of homes in Canada and United States. Powered by the famous "Rotorite" current cutter unit which has only five moving parts and these sealed in oil—quiet, powerful, economical!

- All porcelain enamelled interior—acid resisting round corners.
- Dulux chip-proof exterior—porcelain enamelled interior.
- Over 12 sq. ft. shelf area—3 whole shelves and 1 half shelf
- Space for tall bottles and jars.
- Automatic interior dome light.
- 3 trays—96 ice cubes; finger-tip tray release.
- Height 55⅞", width 30", depth 27⅛".

Backed for Dependability by C.D.S. 5-Year Protection Plan

ive years' protection on sealed system and motor of "Rotorite" mechanical unit; one-year protection and service on whole refrigerator as outlined in certificate.

NO DOWN PAYMENT—10 MONTHS TO PAY

Note These Added Special Attractions

WOMEN'S, MISSES' DRESSES—Rayon spun, in white and assorted shades. Sizes 14 to 40. Regular 1.19. Special, each ..... .94

CHILDS AND MISSES' PLAY SANDALS—In soft elk (trade name) leathers. Sizes 10½ - 11 to 2. Pair ..... .98

AWNING MATERIALS ..... .29 and .39

COTTON CREPE PYJAMAS $1
Small, medium and large sizes .....

BACK AND FRONT LACE CORSETS $1
Sizes 22 to 29 .....

RAYON PANTIES AND BLOOMERS, small, medium and large ..... each .39

MEN'S REG. $25 2-PANT SUITS $20
All wool worsteds .....

20% off

Lucerne Silver Plated Flatware

A regular "best selling item", at regular prices. Imagine the value then in this 20% introductory offer.

Small and Large Teaspoons — Regularly 10c Special, Each .8

Dessert Spoons, Table Spoons, Dessert Forks, Table Forks, Salad Forks, Soup Spoons, Sugar Spoons — Regularly 19c Special, Each .15

Pickle Forks, Butter Knives, Stainless Steel Dessert or Dinner Knives, Cold Meat Forks, Gravy Ladles — Regularly 29c Special, Each .23

THE CANADIAN DEPARTMENT STORES LIMITED

Tomorrow
MOSTLY FAIR.

The Peterborough Examiner

Last Year
MAXIMUM 87 - MINIMUM 70

VOL. LXXX, No. 165 PETERBOROUGH, SATURDAY, JULY 16, 1938 ★ PRICE THREE CENTS

Insull Drops Dead On Paris Train

Ex-Utilities Czar Is Victim Of Heart Attack

PARIS, July 16 (AP).—Samuel Insull, 78, fallen ruler of a $4,000,000,000 midwest utilities empire, died suddenly early this afternoon.

Officials said he collapsed from a heart attack in a subway train.

Insull was taken by subway employees to the nearby Paul-Marmottan Emergency Hospital in the Etoile district.

Mrs. Insull, in a state of collapse when she reached the hospital, said that when she left their hotel apartment at noon the aging magnate told her he was going to write a few letters and then go out to lunch.

"I had told him never to take a subway because it was bad for his heart," she said weeping.

Insull's Paris visit came four years after another important visit on his dramatic flight across Europe to escape extradition to the United States to face charges of embezzling funds of the utility empire he pyramided in the heart of North America.

In March, 1935, he was acquitted of the charge as he was four months earlier of mail fraud charges which came to trial after he had been brought back from a refuge in Turkey.

Since acquittal the white-haired Insull had engaged only sporadically in business activities.

He made frequent trips to Paris. He was physically active despite his years.

PASSENGER ON ASCANIA

MONTREAL, July 16 (CP)—Samuel Insull, former Chicago utilities magnate killed today in a motor accident in Paris, was a passenger in the liner Ascania when it struck a rock off Bic Island, in the St. Lawrence 300 miles east of here a fortnight ago. He was on his way to visit his wife in the French capital.

Insull, with 362 other passengers, was taken off the damaged liner and returned to Quebec aboard the Ausonia. He resumed his voyage from Quebec on liner Montclare.

He declined an offer of steamship officials to sail from New York.

"I've set my mind on sailing down the St. Lawrence," the 18-year-old former czar of a vast financial empire told newspaper men, "and I'm going back down the river."

DEMAND FOR DIAMONDS

Despite a falling off in business in almost every other line, diamond mining in British Guiana is keeping up to its boom-time level.

Governor Asks Troops To Help Hold Arizona Prisoners

Phoenix, Ariz., July 16.

GOVERNOR R. C. Stanford placed the State Prison at Florence under military control today and ordered United States National Guardsmen sent there to prevent mass escapes.

Warden John G. Eager told the chief executive that if he didn't get help from the Guardsmen "half of the prisoners" would escape.

Eighteen convicts have escaped since June 7 and others have tried. Eleven are still at large, including one life-termer.

British Arming Jew Town Against Arabs

JERUSALEM, July 16.—(AP). — Authorities armed residents of a Jewish village and erected a machine-gun emplacement at the entrance to Jerusalem's old city today.

Kiriath Eliahu, a suburb of Haifa, where inhabitants are mostly French, was supplied with rifles and ammunition following representations of the French Consulate General.

The Centre of terorr again shifted to Jerusalem with the killing of 12 and wounding of at least 29 in a bomb explosion among Arab peasants in David Street Market Place. Casualties have totalled at least 372 dead and wounded since Arab-Jewish racial troubles flared anew July 5.

Kilted Scotsmen of the Black Watch Regiment held the Jaffa gate to Jerusalem's old city. Armed police escorted every bus taking Jews to pray at the wailing wall—the 156-foot wall near the Mosque of Omar in Jerusalem where Jews congregate to lament the fall of Israel and pray for its restoration.

A Jewish special constable ambushel on the Plain of Sharon died of wounds. He was shot patrolling orange groves near Kfar Yona.

Police seized two Jewish women believed involved in the bombing at the David street bazaar. Officials said one was believed to have brought the missile, fashioned at home from a length of iron pipe, in a market basket and tossed it into the crowd.

In Jerusalem buses were covered with wire netting as protection against bombs

Honors For Beck

TORONTO, July 16 (CP).—Annual memorial service for the late Sir Adam Beck, "father" of Ontario's publicly-owned Hydro-Electric system will be held in Hamilton Aug. 14 it was decided at a meeting here last night.

King's Prize Is Won By Briton

Ottawa Marksman Ties For 2nd In Classic Shoot

BISLEY CAMP, Eng., July 16 (C P Cable)—Capt. J. A. Barlow of the West Kent Regiment won the King's Prize, classic of the Empire meeting of the National Rifle Association, today.

Barlow won the King's Prize once before, in 1934.

He went into the final stage today, at 900 and 1,000 yards, only one point behind the silver medallist, Lance-Corporal R. Greig of Winchester College Officers Training Corps. Barlow's score of 141 out of a possible 150 in the final stage gave him a winning aggregate of 287 points out of a possible 300.

Canadian Ties for Second.

A 22-year-old aircraftsman, T. W. Gregory of Ottawa, a native of St. John, tied an Oxford University rifleman for second place in the classic.

Barlow compiled an aggregate of 287 points out of a possible 300 in the second stage yesterday, and the final at the long ranges to-day for his second triumph. He won the King's Prize in 1934.

Gregory added 68 at 900 yards today and 70 at 1,000 yards to his second stage score for a total of 280 points, the same score as that of Sergt. E. S. M. Wade of the Oxford University Officers' Training Corps.

Barlow took first prize of $1,250 in cash and the National Rifle Association's Gold Medal and Gold Badge. Second prize is the N.R.A. Badge and $250 in cash, third the Badge and $125.

Jack Dunn Dies In Hollywood

HOLLYWOOD, July 16.—(AP).—Jack Dunn, captain of the British ice skating team in the 1936 Olympics, died in a hospital last night of what physicians diagnosed as tularemal, a rare disease caused by contact with rabbits.

Stricken two weeks ago with what appeared to be streptococcus infection, the 21-year-old skater had been critically ill since.

Yesterday his doctors decided the disease was tularemia and located Walter Rampe, who had recovered from an attack of the same ailment, for a blood transfusion. But he continued to sink.

His mother, Mrs. Marguerita Pugh, started from England upon learning of his grave condition and is due here to-morrow morning by plane. Two sisters remained in England.

During the earthquake in Japan the water level in Lake Kuccharo dropped a foot.

Left Big Fortune

W. Perkins Bull, Canadian lawyer, has been left one-third of the estate of Mrs. Mabel Horlick Sidey, which is estimated to be worth $9,000,000. Mrs. Sidey was a resident at the Bull mansion for a year prior to her death. Attorney-General Conant has ordered an inquest into the woman's death. Mr. Bull and Mrs. Sidey are shown (BELOW).

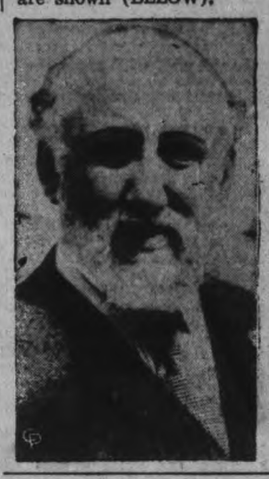

Tokyo Urged Use Reserves To Buy Raw Materials

Most Ominous Sign Of Financial Break Seen Since War Started Year Ago

TOKYO, July 16 (AP).—A resolution urging the Japanese government to use gold and specie reserves to purchase raw materials was adopted today by the Central Price Policy Commission.

Foreign observers called it probably the most ominous sign of financial distress since the conflict in China started a year ago.

If the government commandeers the specie reserve it is expected that the money will be used largely to import raw cotton.

Finance Minister Seihin Ikeda, who with other Cabinet members issued a drastic retrenchment program, including curtailment of imports except war materials, on June 23, recently licensed three large purchases of raw cotton designed to carry textile manufacturers through 1938.

That was a part of a desperate effort to regain export markets lost last year when various government regulations cut both imports and exports to the bone in an effort to save money for munitions.

The reserves of the Bank of Japan total 800,000,000 yen ($232,000,000). Normally this is sufficient to guarantee currency.

Financiers, however, doubted that inflation and loss of public confidence would follow even if the government accepts the suggestion to commandeer reserves.

(Another financial aspect of the Chinese-Japanese conflict was presented in a Shanghai dispatch quoting semi-official Japanese quarters that industry, agriculture and commerce in the two Chinese coastal provinces of Kiangsu and Chekiang had suffered damages totalling $600,000,000 during the conflict).

Tot Slain, 4 Hurt Man-Hunt On

TWO HILLS, Alta., July 16—(CP)—A police posse scoured bush country in this district 70 miles east of Edmonton today in search of Harry Shire, 33, whose seven-months-old child was found dead yesterday in his farm home. Mrs. Shire and three others are in hospital with serious injuries.

Dr. J. Yack of Vegreville Hospital, where the four were taken, said Mrs. Shire and Florence Wasalasko, seven, were in grave condition with head injuries. It was expected James Wasalasko, 10, and Pete Antoniuk, 18, would recover from their head injuries but both were semi-conscious and unable to tell a coherent story last night.

The Wasalasko children had been visiting the Shires, their uncle and aunt. Antoniuk, Mrs. Shires, brother, owns and lives on the Shires farm.

Police believe the baby was beaten to death early yesterday and the others attacked at the same time. The Wasalasko boy was reported to have crawled to a neighbor's home to spread the alarm. The others were unconscious when neighbors arrived.

Sidley Death Probe Ordered

Perkins Bull Given Summons In His Nightshirt

TORONTO, July 16 (CP).—The Mrs. Mabelle Horlick Sidley case took on new and startling implications yesterday as Attorney-General Conant ordered an inquest into the death of the one-time heiress to the Horlick malted milk millions, and directed the immediate issuance of summonses to W. Perkins Bull, K.C., Toronto, and William P. Bull, Jr., father and son beneficiaries under the woman's will. Bull Sr. gets approximately $3,000,000 and Bull Jr., is named to receive jewelry, china, etc.

Toronto police officers, headed by Sergeant of Detectives McCready, visited the Bull home, at 3 Meredith Crescent, late last night after Perkins Bull had returned by motor from Montreal, brought him down to the front door in his nightshirt, and there served on him the formal document requiring his appearance as a witness at the inquiry opening July 26.

"Where is your son?" he is reported to have been asked by the officers.

"My son is on the high seas," he is said to have replied.

"Do you mean Thomas H. Bull?" he was asked.

The senior Bull refused to reply to this question, it is understood.

Police investigators and officials of the Attorney-General's Department who were in close touch with the situation all day yesterday frankly admitted subsequently that the present whereabout of W. P. Bull Jr. had them baffled.

The inquest decision, made after a week of careful, painstaking deliberations by Queen's Park, and following immediately an all-morning conference between Mr. Conant and investigators and advisers, found Perkins Bull in Montreal.

Under the impression that W. P. Bull Jr. was also there, and knowing that three ocean liners were clearing the port before noon, the Attorney-General took the precaution of having Chief Constable Draper of Toronto direct telegrams to the pair—in care of all three boats—notifying them of the inquest action, and that their attendance would be required by summons.

No Messages Delivered.

Whether Mr. Bull Sr. received his wired notification none seems to know. At one time during an afternoon of confused reports from Montreal the telegraph company concerned reported that none of its six messages had been delivered; that there was nobody by the name of Bull on either the C.P.R. Duchess of Bedford or the Cunard-White Star liners, the Alaunia or the Andania.

At Quebec, however, Quebec police co-operating with the Toronto department, boarded the Bedford, and there located Thomas Henry Bull, another son.

This son, when the situation was explained to him, is said to have volunteered to get off at Father Point this (Saturday) morning if his presence was required in Toronto, but he was not pressed to do so, and as far as is known, continued on his scheduled visit to England.

Although police expected Mr. Bull to return home some time last night, they had no idea of his presence

SIDLEY DEATH

(Continued on Page 14, Column 4)

Dog Day In Mimico Sees 40 Owners Haled Into Court

Mimico, July 16.

IT WAS "DOG DAY" in Mimico Police Court yesterday, when forty residents who had been summoned for failing to procure licenses, appeared before Magistrate W. E. McIlveen. Some who had secured licenses after the summonses had been served were allowed to go, and the remainder were allowed until July 22 to produce licenses. After that date all dogs lacking tags will be seized and destroyed, while the owners are liable to the statutory fine.

Second Mystery Slaying Puzzles B.C.

NELSON B.C., July 16 (CP).—British Columbia police today investigated the Kootenay district's second mysterious slaying within five weeks.

Staff Sergeant C. G. Barber of Nelson described as "brutal murder" the death of Mrs. E. W. Green, 55-year-old native of Truro, N.S., whose body was found yesterday by a railroad crew on the Kettle Valley line near Taghum, five miles from here.

When the body of 18-months-old Carmen Lajeunesse was found in a stream near Ymir earlier this week Sergeant Barber said she had been murdered. The child, who disappeared early in June, was buried here yesterday.

Although no blood was found where Mrs. Green's body was found police said she must have bled profusely from head and hand wounds. Her throat was gashed and her head was covered with dried blood. Her left ankle was broken and her knees bruised as if she had been dragged over the ground. Traces of blood near the railway tracks suggested a struggle there.

New Guild Contract

NEW YORK, July 16 (A.P.). — Milton Kauffman, executive secretary of the American Newspaper Guild, said Ralph McAllister Ingersoll, publisher of Time Magazine, signed a Guild contract last night covering 350 editorial employees of Time, Life, Fortune and Architectural Forum magazines and the March of Time in Radio and Film. The contract, covering Time, Incorporated, employees in all cities, is effective as of last May 1, Kauffman said.

Cuba expects to ship 1,000,000 crates of pineapples to other countries this year.

Czechs Again Arming Frontier

Troops Fill Streets Barricades Up Facing Germany

BERLIN, uly 16.—(CP-Haavs).—The official German News Agency reported to-day Czechoslovakia had taken new mobilization steps along the German frontier.

The report came from Waldenburg, in Silesia, not far from the Czechoslovak-German border.

"Since this morning," the agency report said, 'new Czechoslovak mobilization measures have been visible in the entire frontier region from Troppau-Opava to Trautenau."

"Streets are again occupied by soldiers," the agency continued. "New barricades are arranged along the frontier. And with field glasses artillery and machine gun emplacements may be seen. Troops swarm in many regions."

A new regiment has been moved into Braunau, a Czechoslovak town with the same name as Chancellor Hitler's Austrian birthplace, the dispatch said.

The agency declared the Sudeten German minority in Czechoslovakia was aroused by these steps, the more so because they were believed likely to interfere with the harvest in many places.

Horses and cavalry equipment have been requisitioned by Czechoslovak authorities, the German report said, adding many roads important to frontier trade had been closed by the Czech military.

Fascists, Reds Banned

OSHAWA, Ont., July 16.—(CP)—Neither Communists of Fascists may use Oshawa parks or public buildings for meeting purposes, city council declared in a motion passed last night.

The resolution at first confined the ban only to Fascists but an amendment was adopted to make the prohibition also apply to communistic gatherings.

In Toronto last week, Joseph Farr, organizer for the National Unity (Fascist) party, declared his followers would hold a meeting in Oshawa.

"Grabbed" By Bolt

FREELAND, Pa., July 16 (A.P.).—How does it feel to be hit by lightning? "Just like a big hand grabbed me," says John Kalenevitch, who ought to know. He said a bolt hit a rock 15 feet from his automobile, bounced to the machine, and burned out the wiring. Kalenevitch was found wandering in a daze.

Summer Rains Threatening New Disaster In China

SHANGHAI, July 16 (A.P.). — Summer rains, coming close upon spring floods that caused an estimated 150,000 deaths and made 300,000 Chinese homeless in June, presented new perils to-day in beleaguered Honan Province.

Simultaneously, the Chinese claimed a hit-and-run campaign of guerrilla fighters brought victories over Japanese invaders in South Shantung and North Kiangsu Provinces and near Shanghai, and that the situation along the vital Yangtse River continued to favor the Chinese defenders.

Japanese sources reported that the 30-mile motor highway over which Japanese had sent troops and materials between Kaifeng and Lanfeng, in North Central Honan, was washed out as the Yellow River, "China's Sorrow," changed its course following the June floods.

The floods took a vast toll of life, but also thwarted the relentless Japanese advance from Kaifeng westward toward strategic Chengchow.

Daily rains are causing the flooded area around Chengchow Junction of the important Lunghai and Peiping-Hankow Railroads—to increase slowly in size, covering hundreds of square miles.

Warm In Aklavik

GALT, Ont., July 16 (CP).—Vera Walker, newspaper writer here, received a letter this weeks from A. E. Kipps Toronto geologist, telling of a heat wave at Aklavik, on the Arctic ocean.

Single Gaelic Tongue Is The Plea By Manx Judge

Douglas, Isle of Man, July 16.

A COMMON gaelic language was advocated by Deemster Farrant, Manx Senior Judge, in his presidential address to the Celtic congress here.

How was it possible to keep up knowledge of gaelic efficiently when a system of dialects was preserved so the Welshman could not understand the Briton or the Cornishman the Manxman, he asked.

He suggested a commission should be established to investigate the possibility of a common gaelic language for all. About 60 delegates attended, representing Wales, Ireland, Scotland, the Isle of Man and Britanny.

A Drunk Blockade

SANTA MONICA, Calif., July 16 (AP)—Police Chief Charles Dice today launched a "breath sniffing" campaign—stopping all cars at strategic intersections and jailing drivers failing to pass sobriety tests. "It's a drunk blockade," said Dice, declaring most major traffic accidents were due to drunken driving.

Jamaica reports the world has bought 2,000,000 fewer cocoanuts this year than last.

Handwriting Of "A Convict" Is Analyzed

When a special train passed through Peterborough on the evening of the 12th of July carrying prisoners from Kingston to Stoney Mountain, Man., and Prince Albert, Sask., penitentiaries, one of the inmates, though closely guarded, wrote a note on the back of a playing card and tossed it out of the car window as the train was leaving the city. The card was picked up and handed to the Examiner.

There was a reproduction made of it and it appeared in this paper on Wednesday. Reading that note several times naturally aroused a feeling of curiosity as to who had written it. What sort of an individual would he be? Why would he be in prison when most other folk are free?

Seeking the aid of a competent graphologist, the Examiner selected G. Alexander Phare of Toronto. Mr. Phare found it possible to give an adequate sketch of the individual who wrote that note. His analysis is presented here:

ANALYSIS OF HANDWRITING SIGNED "A CONVICT"

By G. ALEXANDER PHARE

One cannot but feel more than sorry for the writer of this brief note. He is his own worst enemy, has been so since boyhood, is still continuing to be. He has never been entirely balanced mentally—a warped outlook towards others has been the result—and he is morbidly sensitive about his present position, and what he considers his rights.

He is a young man, powerfully built, and in good physical health. His writing shows evident signs of some education, but there has been little if any refinement of nature. Either he was not brought up to it, or else has never been able to make the proper differentiation between right and wrong. He is utterly selfish, and has never had any consideration for the rights or preferences of other people.

Although intellectually weak, he has a powerful, undisciplined will—his greatest drawback. He has never learned to govern himself. He has a decidedly sensual nature, with strong animal appetities. And he has an ungovernable temper. He would be liable to acts of violence when under its control.

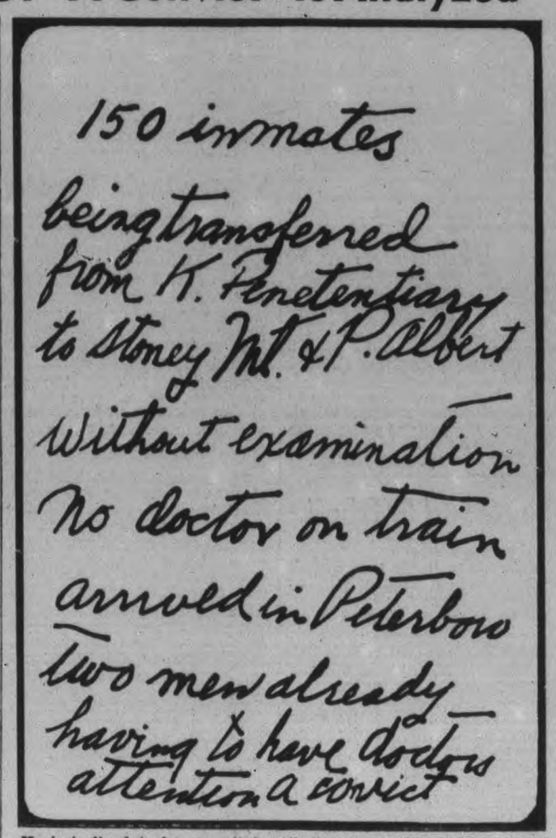

He is inclined to be an agitator, feels that he has been badly used, and is actuated by keen resentment.

He is the outcome of a boyhood without discipline, without training in self control. Probably a "lone wolf" at school—for he has never learned to adapt himself to other people. The fast that he was, and is, intellectually weak possible made it difficult for him to keep up with his fellows—threw him out of gear with his family. He fell back on the physical for his self-expression—found that a husky frame enabled him to rule through fear. Today he is out-of-gear with the larger family of society as a whole—a reject from the system that made him what he is. He is to be pitied.

Loyalist Planes Gain Top Hand

HENDAYE, July 16—(AP)—The Spanish Insurgents attacked vigorously on the western flank of the 45-mile Mediterranean front today, advancing slowly down the Teruel-Sagunto highway behind a heavy bombardment from warplanes and artillery.

One column moved forward south of the highway and another north of it, using Sarrion as a base. Their objective was to pinch off the government-controlled sector around Mora De Rubielos, northeast of Sarrion.

Dispatches from Insurgent territory said scores of bombers were blasting government lines in the Sarrion sector and that government troops were in retreat. Advices from Zaragoza said Manzanera, four miles of Sarrion, had been captured.

The immediate aid of the Insurgents was to take Albentosa, on the Teruel-Sagunto highway four miles southeast of Sarrion and centre of roads leading to Manzanera and Mora De Rubielos.

The brunt of the defence was borne by Government Assault Guards and Carabineros, veteran defenders of Madrid, rushed to the Sarrion front under the command of Colonel Hippiito Menendez, commander of the government's eastern armies.

A defence ministry communique issued in Barcelona said government pursuit planes and anti-aircraft batteries had brought down 20 Insurgent planes in three days of intensive aerial war-fare on the eastern front.

Spain Prostrate, Peace Dim Enters 3rd Year Of War

By Charles Nutter.

(Editor's Note: The Spanish civil war is entering its third year. The vital question of what the conflict means is answered in the following story by Charles Nutter, chief of the Associated Press Bureau in Madrid, now in the United States on vacation.)

NEW YORK, June 16—(AP). — Civil war in Spain comes to the end of its second year this week-end with prospects gloomy for an early peace.

Spain is prostrate. Her industry has stopped, her manhood shot down, her cities destroyed, her fields ravaged.

In the dawn of July 18, 1936, 20,000 foregin legionnaires revolted in Spanish Morocco. By nightfall the war reached the mainland.

One one side, Gen. Franco leads an army fighting against what he charges is a communistic tendency. His followers contend Spain's salvation lies in a corporate state such as Fascist Italy's.

Government Spain is fighting to resist what it declares would be a Fascist dictatorship and for a Socialist-Republic State.

Franco's forces now control about 70 per cent of Spanish territory.

Many Cities in Ruins.

In Government Spain, where the big cities are, shellings have laid waste to property. Much of Madrid is in ruins. Barcelona, Valencia, Alicante, Cartagena have suffered heavily.

Every able-bodied male between 17 and 34 has been called to fight. Women are taking factory jobs.

The Government army, though battered and aware it is fighting an uphill battle, constantly grows. It is determined to make the insurgents pay dearly for the victory they expect.

One of the government's main hopes is that the insurgent forces eventually will crack, and that dissension with their foreign allies, particularly the Italians, divide their ranks and strength.

Manpower Main Hope.

The government's strength is in manpower. Best sources indicate government forces total about 600,000, with another 200,000 or 300,000 under call or in training centres.

Franco is believed to have no more than 400,000 or 450,000 troops. The insurgents do not have conscription.

According to the government's statistics, its foreign volunteers now fall well below 10,000. There are about 1,000 Americans and 1,000 Canadians, British, and other English-speaking soldiers. The remainder are largely French, German, Italian and Czechoslovak.

There are no Russians in evidence now anywhere in government Spain. It is believed a few Russian technicians remain, however.

Thousands Start Census Upon Population Of Western Ducks

Regina, July 16.

THOUSANDS of municipal secretaries and interested sportsmen throughout Western Canada prepared today to take the second census of the West's duck population under the direction of Ducks Unlimited.

Last census was taken in 1935, revealing a population of some 40,000 fowl.

In Saskatchewan alone, about 2,500 persons will assist in the census, filling out forms provided by Ducks Unlimited.

Admiral 56, Retiring For Younger Man Shows Cadets He's Still Fit

London, July 16.

ADMIRAL SIR Edward Evans today told cadets of the training ship Exmouth in the Thames that he was retiring in December, but not on account of ill health.

To prove it, he went through a series of physical jerks on the slippery deck despite the encumbrance of a sword.

"There you are," the Admiral said. "Some of us old ones are just as tough as you young ones—and not even breathing hard."

Sir Edward, who is 56, said he was retiring to make way for younger men. During the war he commanded H.M.S. Broke which, with H.M.S. Swift, engaged and defeated six German destroyers.

The Weather

The Examiner's Barometer

6 a.m. - - 29.28

Peterborough Temperatures

To-day:
6 a.m. - - 50
Night low - 49
Yesterday:
Highest - 76
Lowest - - 56
One Year Ago:
Highest - 87
Lowest - - 70

Last night the mercury slipped below the 50-degree mark and registered coolest night since June 28.

Sun—Rises at 5.50 a.m., Sets 8.57 p.m.

Weather Forecast

Lower Lake Region — Moderate to fresh south-west winds; fair and warm. Sunday: Mostly fair and warm; probably scattered thundershowers.

Georgian Bay — Moderate to fresh south-west to north-west winds; mostly fair and moderately warm to-day and Sunday; a few scattered thundershowers.

Northern Ontario — West to north-west winds; fair to-night and Sunday; moderately warm on Sunday.

Ottawa and Upper St. Lawrence Valley — South-west and west winds; mostly fair and somewhat warmer to-day and Sunday; a few scattered thunderahowers to-night or on Sunday.

Lake Superior — Moderate west to north-west winds; fair to-night and on Sunday; moderately warm on Sunday.

Kenora and Rainy River — Fair to-day and Sunday, with not much change in temperature.

Jobless Sent To Fight B.C. Fires

200 Rushed To Island From Vancouver At 25 Cents An Hour

VANCOUVER, July 16—(CP)—The British Columbia Forestry Branch has hired 200 of Vancouver's unemployed and prepared to send them to Menzies Bay where a forest blaze is raging over hundreds of acres of Vancouver Island timber.

J. H. McVety, British Columbia Superintendent of the Employment Service of Canada, sent out the call yesterday. He said the men would receive 25 cents an hour.

The men will go to Nanaimo by special boat. There they will board special buses to travel to the scene of the fire, 100 miles north.

Earlier British Columbia Forestry Branch Officials said they saw little prospect for immediate relief from an "extremely serious forest fire situation" on Vancouver Island and the lower mainland.

200 Fires in U. S.

SEATTLE, July 16(AP)— More than 2,000 men fighting 200 Pacific northwest forest fires today were heartened by forecasts of cooler weather and increasing humidity.

In most instances the fires were the result of a heat wave and thunderstorms.

Washington State was hit hardest, especially western Washington's wooded slopes and valleys where the majority of the state's 100 fires were burning.

Seventy-three other fires burned in the Siskiyou forest in Southern Oregon and Northern California, and the remainder were scattered through Northwestern Oregon, Northern Idaho and in British Columbia North of Vancouver and Victoria.

The largest fire in the area burned uncontrolled today—the Ryderwood blaze in Long-Bell Lumber Company, holdings which in a week and a half has burned over 20,000 acres.

Another fire threatened to close Snoqualmie Pass, cross-State Highway.

A cigarette was blamed for this blaze, which halted just short of a preserved stand of Giant Douglas Firs when the wind veered.

A Drunk Waits

NEW HAMBURG, Ont., July 16 (CP).—A New Hamburg resident was telling friends today of a sequel to his recent purchase of a discarded street car from the Kitchener Public Utilities Commission. The car owner said he saw a man standing for two hours on the street outside the house where the street car was. The car owner, puzzled, asked the waiting man who was intoxicated what he was waitnng for. The man pointed at the street car and made bitter comments at its slowness in starting.

Wheat Skids 4 Cents On Week's Closing

WINNIPEG, July 16 — (CP). — Nervousness of traders over reaction to the United States farm loan and uncertainty regarding the new American crop acreage allotment program over-rode bullish influences on the Winnipeg Market this week.

After sluggish trading throughout the week- action filled the closing half of Thursday's operations when wheat futures skidded nearly four cents.

July wheat was the heavy loser. After topping the dollar mark early in the week for the first time in more than two weeks, it tumbled from $1.02 to 98 cents.

Future prices ranged from unchanged to 2⅞ cents lower, and closed Friday with July at 98, October 77¼, November 76¾ and December 75½ cents.

Buyers appeared to lack confidence, particularly in the export field which was almost deserted. Overseas buyers also bought sparingly with Australia accounting for most of the business, including sale of two cargoes of flour to the Orient.

Business in Canadian wheat was featured by improved sales of durums, with Greece the best buyer. Sales of this variety were estimated at 500,000 bushels.

Mouse Stops Trains

WEATHERLY, Pa., July 16 (AP) —Crews were puzzled when an automatic brake-signal device tied up main line trains of the Lehigh Valley Railroad at Penn Haven Junction. Investigating, they found a dead mouse on an electric wire.

Glick Fur Case Judgment Is Reserved

ELSAS, Ont., July 16 (C.P.). — A court trial centering around the fur industry of Northern Ontario has started in this trading village about 200 air miles north of Sudbury. Jacob Isaac Glick, suspected leader of a beaver poaching ring, is on trial on a series of charges under the game laws.

The trial is being held in an Ontario Forestry Branch warehouse, with crude benches as the only accommodation for the many spectators. An Anglican clergyman acts as interpreter for the Indian witnesses from neighboring Kapuskasing Lake Reserve.

Afetr six Indians told of sales of beaver pelts to Glick, a Sudbury merchant or his agent, Magistrate Willard Cooper reserved judgment yesterday on the first of six charges. He did so on request of Glick's counsel, G. M. Miller, who asked that judgment be suspended until July 25 when Glick faces further charges at Sudbury.

Two Government officials also gave evidence at yesterday's hearing. G. M. Parks, superintendent of game and fisheries at North Bay, told the court beaver had been protected by a close season since 1935. For that reason, no licence could be obtained for purchase of beaver pelts in Ontario.

Indian Did Buying

Evidence by the Indians was to the effect that Glick used an Indian as agent to do the actual buying and selling after Glick made the preliminary approaches. The other government witness was game warden Lawrence Hemphill, in charge of the Chapleau Game Reserve.

Hemphill recalled having seized a number of books listing purchases of furs when he visited a house where Glick was staying. Some of the books were in the fur merchant's pockets and others were in his club bag with a code book.

The game warden said Indians had gone out after beaver throughout the northland on the strength of promises that they would be paid $9 a pelt. Actually they only received around $2.

Bail of $2,000 for Glick was renewed at the conclusion of the hearing and his trial on other charges in the Elsas court will proceed at a later date.

Keene Lose 7-4 To C.G.E. Girls

(Examiner Correspondence.)

KEENE, July 16.—C.G.E. took a 7-4 victory over Keene Friday here. It was a close game until the ninth when G. Nelsons costly error in centre and four hits put the game safely away. M. McCarthy was nicked for nine hits while B. McDowell gave away to ten hits.

Bea McDowel starred at bat with four hits. McDowell and M. Bell got triples. J. McCrank and A. DeCarlo and M. Clark for C.G.E. got two hits apiece.

Keene: Woods, 3b; Mils, lf; G. Nelson, cf; D. Cock, c; McDowell, p; Bell, 1b; Warnes, ss; Miller, 2b; Ritchie, rf.

C.G.E.: McCronk, ss; De Carlo, c; G. Man, lf; Bigelow, 3b; McCarthy, p; Clark 2b; Craig, 1b; Lee, cf; Batley, cf.

Food And Rents Soar But Wages Stay Low

TORONTO, July 16—(CP).—Miss Marjorie Bell, director of the Visiting Homemakers' Association, said to-day Toronto food prices are nearly 20 per cent higher than five years ago, clothing has increased, and rents are sky-high, but the average weekly wage has hovered around the $17 weekly mark.

"That wage doesn't meet the cost of the basic necessities of life," Miss Bell declared. "Anyone earning that amount cannot hope to support a wife and three children, the average family."

Miss Bell placed the minimum income for a family of two adults and three children, between 6 and 14, at $23.66.

"That is the very minimum on which such a family could hope to exist and the budget does not include tea, coffee, or any fancy foods or entertainment."

Storm Cuts Phones In Warsaw District

(Examiner Correspondence.)

WARSAW, July 16. — A very heavy electric storm passed over this area a little after noon on Wednesday. The rain came down in torrents and some telephone lines were put out of order. In North Dummer Alec Darling's wood shed was struck and the roof torn. Two houses near the village on the boundary each felt their rods saved their homes. The rain just came in two for the gardens.

Haying is about over. Wheat is ripening fast. John Delaney, who usually is first to cut wheat, cut and stooked some on Wednesday.

Rev. J. W. Wilkinson takes good care of the little patch of garden in connection with the United Church parsonage. He has both vegetables and flowers. Already he has a splendid crop of green peas, has uprooted the vines, and is putting in potatoes.

Mrs. McGree and daughters Jean and Nancy and Miss Goodfellow, of Toronto, are camping at Quarry Lake. Mr. McGree comes down for week-ends.

Mr. and Mrs. William Staughton and their two sons Willie and Robert of Toronto, have arrived at Cedar Lodge, Quarry Lake, for three weeks.

Mr. and Mrs. G. Wyatt and family have returned to Peterborough after a week at Cedar Lodge.

Lakefield Club Ties With Lindsay

(Examiner Correspondence.)

LAKEFIELD, July 16.—When the Lakefield Tennis Club played the Lindsay club in Lakefield, on Wednesday afternoon, in the Kawartha Tennis League schedule, the match ended in a tie score of three-all.

The visitors carried off the men's singles, first men's doubles, and the mixed contests, while Lakefield showed superiority in the ladies' singles, ladies' doubles and the second men's doubles. The scores were as follows:

Ladies' Singles. — Mrs. B. Grier, Lakefield, defeated Miss I. Lees, Lindsay, 6-2, 6-2.

Men's singles.—H. Holden, Lindsay, defeated Doug. Smith, Lakefield, 7-5, 6-0.

Ladies Doubles.—Miss B. Harvey and Miss B. Mackenzie, Lakefield, defeated Miss M. Cotey and Miss D. Gee, Lindsay, 6-2, 6-3.

Mixed Doubles.—Miss Mae Campbell and Mr. E. Smith, Lindsay, defeated Miss M. Tanner and Dr. J. C. Smith, Lakefield, 8-6, 6-3.

1st Men's Doubles.—B. McGee and R. Ainsworth, Lindsay), defeated W. Spence and G. Tanner, Lakefield, 5-7, 7-5, 6-1.

2nd Men's Doubles.—Jack Ryan and John Davison, Lakefield, defeated G. Hodgson and L. Gamble, Lindsay, 4-6, 6-1, 6-2.

Yesterday's Deaths

(By the Canadian Press.)

New York — William Diamond, 28, son of Pat Diamond, a political leader in the Eight Assembly District.

New York—Rear Admiral John Keeler Robison, 68, who entered the United States navy at the age Progress Du Saguenay."

London, Ont. — Dr. Norman Henderson, 68, a graduate of Queen's University who practised here for 40 years and a brother of G. E. Henderson, K.C., of Ottawa.

Peterborough, Ont.— Miss Marian Grace Coon, 47, widely known missionary, who served in Chinese atations for several years.

Chicoutimi, Que. — Mrs. Alphonse Lalliberte, 81, mother of Abbe Andre Laliberte, director of the Chicoutimi newspaper "Le Progress Du Sagenay."

Quebec— Joseph Vital Dupuis, 78, father of Lieut.-Col. G. E. A. Dupuis of Saint John, N.B., former commander of the Royal 22nd Regiment.

Hollywood—Jack Dunn, 21, captain of the British ice skating team in the 1936 Olympics.

Wrestling Last Night

By The Associated Press)

North Bergen, N.J.—Bobby Managoff, 210, Chicago, pinned Emil Dusek, 215, Omah, Neb., 35:53.

Newark, N.J.—Curley Donchin, 196, Jersey City, threw Lee Yat Wing, 220, China, 15:45.

Extensive deposits of lignite and iron ore have been found in Ethiopia.

Canadain Stocks Move Up On Mine Reports

TORONTO, July 16 (C.P.).—Despite the mid-summer heat, the absence of holidaying traders from the board rooms and the intermittent weakness of the New York market, Canadian stocks maintained an upward slant this week, developing the greatest action on days of price strength.

Base Metal shares registered the widest general advance, but, aside from the sensational performance of Waite-Amulet, the heavy trading was in the medium-price and junior golds.

Information regarding results of the early summer operations on a number of the newer producers and prospects is beginning to seep southward, disclosing promising ore discoveries on lower levels and giving the share market a stimulus in recent sessions. Chesterville, Larder Lake, MacLeod-Cockshutt, Hard Rock, O'Brien and Naybob all thrived in the latest period on drill-core news. The gold share index of the Toronto list gained .51.

The base metal index advanced to a new high for the year at 91.44, a gain of 1.72 for the week. Waite-Amulet set the pace with a net advance of $1.30, closing yesterday at $6.30.

Hudson Bay advanced $1.00, while International Nickel, Consolidated Smelters, and Noranda were unchanged to slightly lower, uninfluenced by the slightly firmer tone of the London metal market.

Senior Golds Go Light.

Trading in the senior golds was comparatively light. Buyers gave their main attention to the younger crop of golds and quite a few of the juniors pushed along to higher prices on substantial turnover.

Steel stocks registered the expectations of executives for a slice of the British Government's war aircraft business. National Steel Car advanced about $6 to a new high at $51.50, and Canadian Car and Foundry Common also posted a new high gaining more than $2 in the week.

Implement stocks continue to draw support from the promising crop outlook and net gains for the week were recorded by the Massey-Harris stocks and Cockshutt Plow. Building and utility stocks dragged and beverage stocks, while generally firm, were comparatively dull. Mild weakness appeared in the senior oil group. Paper shares dipped in the opening sessions of the week, but they recovered most of their losses as the period advanced.

Sees Ottawa Trolleys Gone In 30 Years

OTTAWA, July 16 (CP).—Street cars will vanish from the centre of the capital within the next 20 or 30 years, Jacques Greber, noted French town-planner, who is advising the Canadian government in the development and beautification of Ottawa, said today.

In an interview, the noted architect dwelt on the plan for the Plaza, in the heart of the city, where the National War Memorial will be placed. Work has already been started in the earea, the old post office has been torn down and work begun on the base for the memorial.

Greber said he was opposed to street car tracks running by the National War Memorial. "It is ridiculous to have a railroad running through the centre of a city," he said. "All large metropolitan areas are dispensing with or have long dispensed with street cars as a means of transportion in congested areas."

Other projects with which Mr. Greber is assisting in the location and planning include the new $2,000,000 supreme court building.

Mr. Greber spent several months in a detailed study of capital beautification and submitted a plan which would take from 25 to 50 years to complete at a cost of $30,000,000.

Southend Softball

This Week's Scores

Nationals 15, Hawks 5.
Maple Leafs 8, DeLaval 7.
Hawks 8, Keene 4.
Little Harlem 16, Cogs 15.
Nationals 20, DeLaval 15.

League Standing (2nd half) to Date

	Played	Won	Lost	P.C.
Maple Leafs	2	2	0	1000
Quakers	1	1	0	1000
Nationals	3	2	1	667
Cogs	2	1	1	500
Little Harlem	2	1	1	500
DeLaval	3	1	2	333
Hawks	3	1	2	333
Keene	2	0	2	000

Next Week's Games

At Brinton Grounds.
Monday—Cogs vs. DeLaval.
Tuesday—Little Harlem vs Nationals.
Wednesday Cogs vs. Keene.
Friday—Maple Leafs vs. Hawks.
At Quaker Grounds.
Monday—Quakers vs. Maple Leafs.

The Nationals play an exhibition game Thursday night at 7.15 p.m. at the Brinton Field with the Cobourg Certos team.

Cheese Quotes · Produce and Livestock

MONTREAL PRODUCE

Butter and egg prices moved slightly higher, white cheese tended to drift lower on open produce markets.

Quebec No. 1 pasteurized butter wholesale jobbing price was 25⅜ to 25¾c a pound, with retail prices for creamery prints 26¼ to 26½c, and solids 25¾ to 26c. Western butter delivered here was 25¾ to 26c. Receipts: 217 boxes.

Cheese prices were 14⅜ to 14¾c a pound wholesale for No. 1 Ontario white, 14⅜ to 14¼ for Ontario colored, 14¼c for Quebec white, and 14⅜c for Quebec colored. Receipts: 3,988 boxes, including 2,612 for export.

Graded egg shipments in carlots or less sold at 31 to 31½c a dozen for A-large, 29½ to 30c for A-medium, 25c for B, and 22½c for C. Receipts: 349 boxes.

Potatoes—Quebec white, No. 1, 80's, 55 to 65c; Quebec No. 1 new, 80's, 90c to $1; Quebec No. 2, 80's, 70 to 85c; N.B. Mts., No. 1, 80's, 65 to 75c; P.E.I. Mts., No. 1, 90s. 70 to 80c.

ONTARIO GRAIN

New crop; approximate prices track shipping point.—Wheat, 65 to 67c; oats, 33 to 35c; barley, 44 to 46c; corn, 76c to 79c; rye, 45 to 47c; buckwheat, 50 to 52c; milling oats, 33 to 35c.

TORONTO FEED PRICES

Following are the approximate prices quoted for feed in ton lots, packed in bags, delivered f.o.b. Toronto: Bran, $23; shorts, $25; middlings, $30; corn, $37; flax, $73; cottonseed meal, $38; linseed oil cakes, $48; tankage, $60; salt in blocks, 50 pounds, 50c; molasses barrel, 20c per gallon.

MONTREAL FLOUR AND FEED

Cash grain: No. 1 Northern wheat $1.06½; No. 2, $1.03½; No. 3, $1.01½; No. 3 C.W. oats, 51¾c; No. 1 feed oats, 50¾c; No 3 C.W. barley, 57¾c; per bushel basis track, Montreal exstore corn being "in bond."

Spring wheat flour—First patents, $6.85; second patents, $6.35; bakers' patents, $6.15; per barrel, in 98-lb. jute bags, delivered Montreal freight points.

Winter wheat flour. — Choice grades in carlots, to arrive, per barrel, $3.45 to $3.55; choice grades in broken lots, to arrive, per barrel, $3.55 to $3.65.

White corn flour.—Per barrel, in jute bags, delivered to the trade, in carlots, $4.60; in broken lots, $4.80.

Millfeed.—Bran, $24.25; shorts, $25.25; middlings, $30.25, per ton, carlot quantities, delivered in Montreal freight points.

TORONTO CHEESE

TORONTO, July 16 — (CP). — Wholesale cheese prices were steady to-day, with dealers buying large, colored, paraffined and government grades at 14¾ cents.

Wholesalers offered cheese to retailers at the following prices: New, large, 16¼c; twins, 16½c; triplets, 16¾c. Old, large, 20c; medium, 19c.

TORONTO POULTRY

TORONTO, July 16 — (CP). — Wholesale poultry prices were unchanged to-day.

FRUIT AND VEGETABLES

TORONTO, July 16 — (CP). — Wholesale prices on fruit and vegetables supplied by White and Co to-day were unchanged with the following exceptions:

Canadian raspberries, pints, 6 to 7½ cents; black cherries, 6-qt. leno basket, No. 1, 50 to 75c; Leamington tomatoes, No. 1, $1.35 to $1.50.

TORONTO PRODUCE

TORONTO, July 16 — (CP). — Wholesale prices (United Farmers Co-operative Co.), to-day were:

Eggs.—Grade A-large, doz., 27c; grade A-medium, 26c; grade B, 22c; grade C, 20c.

Churning Cream.—No. 1 lb., 25c; No. 2 lb, 23c.

Butter. — No. 1 solids, lb., 25¼c; No. 2 solids, 24¼c; No. 1 prints, 26¼c; No. 2 prints, 25¼c.

Potatoes, bag, f.o.b. in Toronto; New Ontarios, $1.10.

Mill Feed.—Bran, 23; shorts, 25; middlings, 30.

EAST BUFFALO LIVESTOCK

Hogs, none; compared week ago 220 lbs. down 10 to 25 higher; 240 lbs. up and sows slow, weak to 35 or more lower; sows $7.25 to $7.75.

Cattle, 250; holdover, 275; good to choice fed steers, $11 to $11.50; medium and good steers, $8.50 to $10.25; medium bulls, $6.75 down.

Calves, none; good and choice largely, $10; plain and medium $7 to $9.

Sheep, none; good and choice wether and buck lambs, $9.75; yearlings, $5.50 to $7; ewes, $1.50 to $4.

MONTREAL POULTRY

Poultry prices to-day: Milkfed A, 5 lbs. up, 33c; B, 5 lbs. up, 31c; Selects, 5 lbs. up, B, 30c. Turkeys, 10 lbs. up, A, 29 to 30c; B, 27 to 28c; 10 lbs. down, A, 27 cents; B, 26 to 27; C, 20½ to 21. Fowls: Selects A, 5 lbs. up, 23c; B, 21 to 22c. Fresh killed broilers, 2 lbs. average, 26 to 27c. Spring chickens, B, 4 lb. average, 25 to 27c; 5 lbs. up, 30c.

Poultry prices nominal.

WINNIPEG GRAIN

WINNIPEG, July 16 (C.P.). — Winnipeg market continued in the doldrums to-day, with business at an absolute minimum during the first hour. Wheat future prices opened unchanged to fratcionally higher, but after an hour had slid ⅜ lower.

Quotations placed July at 97⅝, October, 76¾, November 76¾ and December 75¼ in the drab operations.

Yesterday's Quotations.

Futures:

Wheat—	Open	High	Low	Close	Prev Close
July	98⅛	98⅛	96¼	98	98⅛
Oct.	78⅜	78⅝	76½	77⅛	78⅛
Nov.	76⅝	76⅝	76¼	76¾	77⅛

Negroes, Whites Fight

PITTSBURGH, July 16—(AP).—Police held 11 negro and 6 white youths in jail for hearings to-day on charges of inciting to riot after several outbreaks of violence in Pittsburgh's Northside and Lawrenceville districts.

After roving bands of white and negro youths swept through the areas last night several persons were treated for injuries, one man for a possible skull fracture.

The disorders followed sporadic street fights in the Northside district on Wednesday night. Police said the violence rasult d from a long dispute between boys of the two races over recreational facilities.

Dec.	76½	76½	74⅝	75½	76¼
Oats—					
July	43½	43¾	43¼	43⅜	43¾
Oct.	34⅞	34⅞	34¼	34⅝	34¾
Dec.	32⅜	32⅝	32	32	32⅝

MARKET QUOTATIONS

Quotations Complete To Closing Time

Toronto Stocks

Leeming and Leeming

	High	Low	Close
Abitibi	4	3¾	3¾
Abitibi Pref	26½	26	26½
Beauharnois	3⅞	3¾	3⅞
Bell Tel	163	162	163
Brazilian	13	12⅞	12
Brews & Dist	5½-6¾		—
Brew Corp	195-200		—
Brew. Corp Prf.	20-21½		—
Bakeries	15	—	—
B.A. Oil	21¾	21¾	21¾
B.C. Power A	30¾-31¾		—
Build Prods	54-56		—
Burt F N	17-20		—
Can Bud	5¾-6½		—
Can Bread	4¼-5½		—
Can Cement	11¼	11	11
Can Car & F	16¼	15½	16
Can. Dredge	24-25		—
Can Malting	32-34		—
Can Pacific	7½	7	7⅛
Can Alc A	2¾-3¼		—
Can Alc B	2¾-3½		—
Can Oil	10¼-14		—
Cockshutt	12¼	12	12¼
Con Smelt	60	—	—
Can Canners	4½-5¼		—
Dom Bridge	32	31½	31½
Dis Seagrams	15⅝	15¼	15⅝
Dom Stores	5-6½		—
Ford A	19⅞	19⅝	19⅞
Fanny Farmer	18⅝	18½	18½
Con Gas	179	—	—
Gyp L and A	7¼	7¼	7¼
Gen. Electric	179	—	—
Gen. Steel W.	8¾	8½	8¾
Ham. Bridge	8-9		—
Honey Dew	20-40		—
Imp. Tobacco	15⅜	15⅜	15⅜
Imp. Oil	17½	17⅜	17½
Int. Pete	25⅜	25⅛	25⅜
Int. Util. A.	8-9½		—
Int. Util. B.	80-95		—
Laura Sec.	58-60		—
Loblaws A	23⅜	23¼	23¼
MoC. Front.	11⅞	11⅜	11⅞
Mont. L. H. & P.	28½-29½		—
Massey-Harris	9½	9⅜	9½
Mass.-Harris Prfd.	58½	58	58½
Nickel	50¼	49¾	50⅛
Page Hersey	91	90	91
Press. Metals	17-17½		—
Rogers Maj.	3-3½		—
Shawinigan	21½-22½		—
Steel of Can.	70	—	—
C. Vinegars	15-16½		—
C. Wineries	3-3½		—
Westons	11¼	11	11
Walkerville Brew	1¼-2¼		—
Walkers	40	—	—
Walkers Prfd	18¾	18⅝	18¾

Toronto Mining

Biggar and Crawford

	High	Low	Close.
A.M.M.	22	21¾	22
Ajax Oil	18-25		—
Aldermac	56	54	56
Arntfield	18	—	—
Bankfield	70	69	69
Base Metals	35-37		—
Beattie	120	117	117
Big Missouri	34-37		—
Bobjo	11	10½	10½
Bralorne	950	—	—
Bidgood	24½	—	—
Buffalo Ank	16-16½		—
Bunker Hill	12-14		—
Can Malart	94	—	—
Castle Treth.	90	—	—
Central Patricia	250	—	—
Chromium	56-65		—
Chibcugamau	20-24		—
Dalhousie Oil	45-50		—
Dome Mines	30	29¾	29⅞
East. Malartic	187	185	185
Eldorado	243	238	241
Falconbridge	620	—	—
God's Lake	50	48	48
Goldale	29	—	—
Francouer	36	—	—
Harker	11-11½		—
Jacola	17	—	—
Gunnar	71	—	—
Hollinger	14¾	—	—
Howey	27	26	27
Hudson Bay	29½	—	—
J-M Cons.	10½	—	—
Kirk. Hudson	70-85		—
Kirk. Lake	117	115	116
Kerr	180	176	180
Lakeshore	51	50¾	50¾
Lapa	63	61	62
Lebel Oro	6	—	—
Leitch	77	75	76½
Little Long L	350	—	—
Macassa	460	—	—
McIntyre	44	43½	43½
McKenzie R. L.	112	110	112
MacLeod	360	355	355
McVittie	16-18		—
McWatters	65	60	65
Mining Corp.	205	—	—
Moneta	194	190	193
Noranda	69	68¾	69
O'Brien	400	—	—
Pamour	340	335	335
Paymaster	47	—	—
Pend-Oreille	224	220	222
Perron	150B	—	—
Pickle Crow	460	—	—
Pioneer B. C.	295-305		—
Premier	217B	—	—
Powell	216	212	212
Preston	95	88	94
Red Lake G. S.	9½	—	—
Reno	45	—	—
Shawkey	10½-12		—
St. Anthony	11½	—	—
San Antonio	128	—	—
Sherritt Gordon	140	135	139
Siscoe	223	220	223
Stadacona	56	—	—
Sudbury-Basin	275-290		—
Sullivan Cons.	95-100		—
Sylvanite	330	—	—
Sladen	115	113	113
Tech-Hughes	455	—	—
Toburn	208	—	—
Ventures	555-575	—	—
Waite-Amulet	710	655	690
Uchi	210	208	208
Wright-Hargreaves	760	745	745
Jellicoe	40	39	40

New York Stocks

Biggar and Crawford

	High.	Low.	Close
Amer. Smelting	49¾	48½	49
Amer. Tel. & Tel.	141	—	—
Amer. Roll. Mills	20⅝	20½	20½
Anaconda Copper	34⅞	34⅜	34⅜
Balt. & Ohio	9¼	—	—
Bendix Avn.	17⅜	17⅛	17⅛
Bethlehem Steel	59⅝	58⅝	59⅜
Briggs	27⅞	26½	27⅜
Canadian Pacific	7	—	—
Chrysler	68¼	67¼	67⅞
Columbus Gas	8	7⅝	8
Cons. Gas	29	28⅞	29
Dupont	124½	122¼	124½
Elec. B. & Share	8⅝	—	—
Gen. Electric	42	41⅜	41⅞
Gen. Motors	40⅝	39⅜	40⅝
Goodyear	25⅜	24½	25⅛
Int. Harvester	64⅞	64½	64⅞
Inter. Nickel	49¼	—	—
Mont. Ward	45¼	44⅜	45¼
Nash Motors	10¾	10⅝	10⅝
N.Y. Central	18¾	18⅛	18¾
North American	22¼	22	22¼
Pack Motors	5¼	—	—
Penn. Ry.	20⅞	20⅜	20
Radio Corp.	7⅛	—	—
Standard Brands	8¼	—	—
Std. Oil of N.J.	55⅝	55⅜	55⅝
Studebaker	6¼	—	—
South. Pacific	16⅜	—	—
Timken Roll. R.	46	—	—
Union Pacific	80	—	—
U.S. Steel	59¼	58⅜	59⅜
Westinghouse	101½	101	101½
Yellow Cab	17⅜	17⅜	17⅜

Grain Quotations

Leeming and Leeming

CHICAGO

	July	Sept	Dec.
High	71	71½	73¼
Low	70	70⅝	72¼
Close	70½	70½	72⅝

WINNIPEG

	July.	Oct.	Dec.
High	98½	77¾	75¾
Low	97⅜	76⅝	73
Close	97⅜	77¼	75½

Tigers Win 5-4 Over Pirates

Tigers took a 5-4 nod over Pirate in a neat junior baseball game last night at the Exhibition Grounds. The winners were outhit by a big margin and kicked in with more errors, but made their bingles count. Five Tigers went down on strikes while two drew walks, all five hits coming in a big third frame. Nine of the Pirates went out on strikes with two getting free bases. The teams:

Pirates—O'Toole, p; Gordon, 1b; Bennett, c; McBridge, rf; Rochetti, 2b; Wildman, lf; McKinnon, cf; Nicholls, 3b; Connelly, ss.

Tigers—W. Shea, ss; Mortimer, 2b; Barnes, lf; Wade, c; Morley, 1b; Mattucci, 3b; Detlor, rf; B. Shea, cf; Sanderson, p.

		R.	H.	E.
Pirates	001 030 0	4	11	3
Tigers	004 010 x	5	5	5

Umpires, J. Barry and T. Hewie.

JAPAN NEEDS THE GOLD

The Minister of Finance of Japan has granted permission for melting down gold coins provided the gold is sold to the Government.

WHAT WOMAN SAVED $11.85 On Her Food Bill Last Month?

- What Smart Young Lady Is Stretching The Household Grocery Budget 30% Further?
- What Boastful Young Husband Is Bragging To His Friends Of The Swell Meals That Smart Young Lady Cooks?
- What Housewife Is Pleasing Her Whole Family Nearly Every Day With Better Food And More Of It Tastefully prepared?

WHO is this thrift-wise housekeeper? She may live around the corner from you. She may be one of your very best friends. If so, you've often envied her knack of serving such grand "company dinners" when her husband, you suspect, makes less than yours. She is the woman who reads the Food Ads in The Examiner regularly!

SHE knows every day what choice items are selling for less money. She knows where to buy them. And she does—BECAUSE SHE READS BEFORE SHE SHOPS! A thrifty person, she actually buys more better-quality foods than some of her friends who spend more money!

ECONOMISTS are telling us that the High Cost of Living is coming back. If you are afraid of the pinch of higher prices, here's one sure way to beat them, Shop the Foods Ads in The Daily Examiner regularly! READ FIRST—THEN BUY!

Peterborough Examiner

CENTRAL ONTARIO'S NEIGHBORLY NEWSPAPER

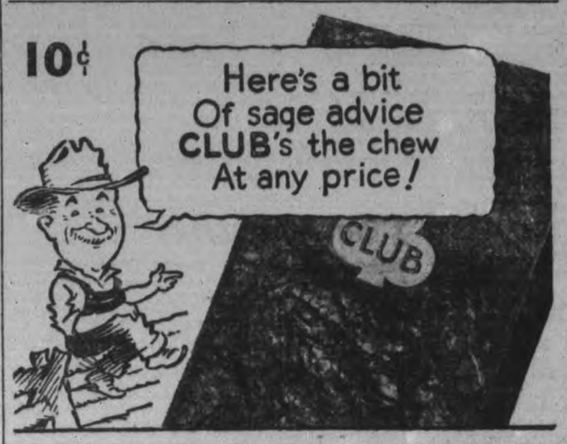

CLUB CHEWING TOBACCO

YOU MIGHT AS WELL CHEW THE BEST

SERVICES IN PETERBOROUGH CHURCHES TO-MORROW

The Golden Text

Esther 4:14—"Who knoweth whether thou art not come to the kingdom for such a time as this?"

Biblical Thoughts For the Shut-Ins

By Rev. E. R. James
Toronto

WHAT DO I KNOW OF THE BIBLE? THE PROPHET.

"COME, let us go to the SEER."—1 Sam. 9:9.

"AND thou, child, shalt be called the prophet of the Highest."—St. Luke 1:76.

"The asses of Kish Saul's father were lost." Saul's servant suggests their going to Samuel, the Seer, and give him money that he may tell them where they are. Have we advanced very far in three thousand years? Tea-cup reading, fortune telling, astrology find a ready market. Divination is a very ancient craft and is found at the root of all ancient religions. These seers appear to have the gift of looking into the future by means of trance or drugs. From this wild root sprang the prophet of Israel.

The Hebrews were a small portion of the Semitic race. Why did they not "revert to type" as their cousins, the Moabites, the Edomites, the Syrians, and finally become degraded nature worshippers, sensual and cruel, which is the outstanding trait of the Syrian? The answer is the prophet, the man of God, the man from God. In those early days the prophet was a man of intense emotional temperament, subject to a sort of frenzy, hysteria, possibly stimulated by dancing and singing. Such were the four hundred prophets of Baal, who whirled around the altar on Mount Carmel, cutting themselves with knives. Elijah laughed them to scorn.

"Is Saul also among the prophets? was probably a comment by saner, less temperamental men, who were surprised that their leader should be given to such extravagance. The prophet apparently was not held in high repute. Sane, thoughtful men today look with grave abhorrence on similar manifestations of excitement. They are dangerous, to put it mildly.

Yet through God's guidance from this crude, passionate, dangerous beginning, there grew and developed that most powerful group of men we call prophets — the PROPHETS of Holy Scripture.

Even to this day the prophet is looked upon as a Seer, one who foretells the future. This was not the greatest work of the ancient prophet of Israel. He was not a foreteller but a FORTHTELLER. They were men of God who had a deep sense of the spiritual world and of God's nearness to them. Through deep meditation and thought they realized some truth of God's character. This truth often filled their hearts with dismay. It was a burden. The revelation came to them not through excitement but through the nearness of God speaking to them. "The still small voice."

Amos, the earliest of the writing prophets, 760 B.C., was a herdman living a lonely life on the barren hill tops of Judea. He told his hearers that he is not "a prophet or the son of a prophet." He is not a man moved by emotional stress. Yet he has heard the voice of Jehovah. "Thus said the Lord." He must speak, though it was pain and grief to him. Hearken to his message:— "Let Judgment roll down like streams and righteousness like a mighty stream." It was a new revelation that Jehovah thought of the individual poor and down-trodden. "Be just and upright in all your dealings" is necessary today in the face of our social problems. It is a proof that the reading of the Bible is doing you good, changing your character, if you are thinking of your neighbor.

Then in the fullness of time was born John the Baptist, who fearlessly proclaimed righteousness and purity of life as more necessary than sacrifice and offerings on the altar at Jerusalem. He rebuked Herod and Herod beheaded him in prison. John the Baptist was far removed from the smooth, suave sooth-sayer or diviner. The difference between him and the sooth-sayer was character, personality. The prophet was a man from God, a man who had a deep sense of his call from God.

Perhaps you have a son. You are not stretching the ancient statement of Zacharias when you offer this prayer for your boy. "Thou, child, shalt be called the prophet of the Highest." This age needs the prophet, the man of God who has a deep sense and knowledge of God's character and mind. He is to tell forth the thoughts of God for his generation. What an ideal for your boy:— "To give light to them that sit in darkness"—how great is the darkness"—"and to guide their feet into the way of peace.

For My sake and the Gospel's go
And tell redemption's story;
His heralds answer, "be it so,
And Thine, Lord, all the glory."
—E. H. Bickersteth.

(To Be Continued)

A National Message

By The Late Rev. W. Pascoe Goard, LL.D., F.R.G.S., F.R.E.S.
(Continued from last week)

Every student who reads his Bible intelligently as an ordinary Book must admit that the Hebrew nation was itself the Church of God.

St. Stephen speaks of the Church as "the church or congregation in the wilderness" (Acts VII, 38) and refers undoubtedly to Israel. To this nation and church pertained the adoption, the covenants, the giving of the law, the Service of God and the promises; and unto them were committed the oracles of God (Rom. III): "He sheweth his word unto Jacob, his statutes and his Judgments unto Israel. He hath not dealt so with any nation; and as for his judgments, they have not known them (Psalm CXLVII, 20).

Such was the unique position of Israel. "You only have I known of all the families of the earth." Amos III, 2.

She was the church of the living God, chosen by God to be His witness in the world. Now the continuity of this Church as God's witness has never been broken. It is evident from the Epistle to the Romans that the Gentiles were admitted into the covenanted blessings forfeited by the House of Judah, but no Gentile Church was formed.

St. Paul (Rom. XI) asks, "Hath God cast away His people" and the reply is "No! God forbid." He then shows under the figure of the "good olive tree," which is Israel, the visible Church of God and its condition in the world. The "Root" is Abraham and its "Natural branches" his seed. Some of the Branches, the House of Judah, are broken off; "and they", that is the Roman Church, "being a wild olive branch were grafted in among the branches," these branches being the natural branches, to wit, Israel. It is therefore evident that the Church of God is not Gentile, for if the root and branches are Israel then no grafting can alter the parent stock.

So Israel continues to be the visible Church of God to this day. And certainly Israel remains "a nation": for when our Lord took away the Kingdom from Judah: "The kingdom of God shall be taken from you, and given to a nation bringing forth the fruits thereof." (Matt. XXI, 43) it was obviously given to Israel. For by the oath of Jehovah, it could not be given to any but the seed of Israel, and it was for this purpose that the division was made in 975 B.C. and it is this Nation that our Lord refers to as a stone when He says, "Whosoever shall fall upon this stone shall be broken; but on whomsoever it shall fall, it will grind him to powder." (Matt. XXI, 44).

Here then we see Israel the nation and the Church of God victorious. Israel is spoken of in Scripture as an holy nation, a kindom of priests, a peculiar people (Exod. XIX, 5-6), His chosen one (1 Chron. XVI, 19). Jehovah speaks of them as "Jacob, My servant," and "Israel, whom I have chosen," and describes them as His Witnesses (Isa. XLIII 10). They are spoken of as His sheep, His flock, His people, His heritage, His first-born (Ezek. XXXIV; Jer. XII and III). Where are these people now to be found who were visited and redeemed by our Lord?

(Continued Next Week)

Cathedral Musings

"I think, therefore I am" is good sound philosophy, provided we know enough about ourselves to be sure of the origin of our thoughts. By that, we mean we should determine if the thought originates in the spiritual "I", or the outer objectively intellectual "I", or is it set in motion by the stimulus of the animal "I". Superficially, this may seem to be a purely academical question without practical bearing, but if we add to "I think, therefore I am," the corollary, "I am what I think", or as the Bible puts it, "As a man thinketh in his heart" etc., the question assumes its proper and very real importance. For we actually do become, in essence, according to the predominating nature of our thoughts. The Master illustrated this truth in a slightly different form when he stated that the thought constituted the deed, was in fact the esesnce of the deed. Eliphas Levi, in his monumental work on high and transcendental magic, puts it again in another form: "Every logos (i.e. every thought that is endowed with creative force by emotion and will) within the radius of its action, creates what it affirms." We need not remind our readers that the word "magic" originally and properly signifies spiritual knowledge and wisdom, as in the case of the Three Wise Men, the Magi, who were led by the star of Bethlehem, the world has nothing in common with its present day usage in connection with entertainments based on ocular illusion and sleight of hand.

So we see the vital importance of censoring our inmost thoughts, for they determine our natures. The thought is the cause, the outer behavior is the effect. Again, reverting to Levi, we can grasp that prayer, which is "magic", in the true sense, can often be made ineffective, because it may have neither will nor emotion to visualize it. Only in this connection we must consider that the necessary preliminary meditation and attunement brings us into such harmony with the Divine Mind, that it is God's will, not ours, that supplies the creative power and that our emotion is the thing necessary to bring this about. Then does God answer our prayers in the method most suitable. The fatal thing here is when we attempt to dictate to Him as to the method or means to be employed, if we do that then we fail even before we begin.

LACTANTIUS III.
Rosicrucian Order, San Jose.

India is importing twice the amount of American goods as a year ago.

Bridgenorth Cemetery Greatly Improved

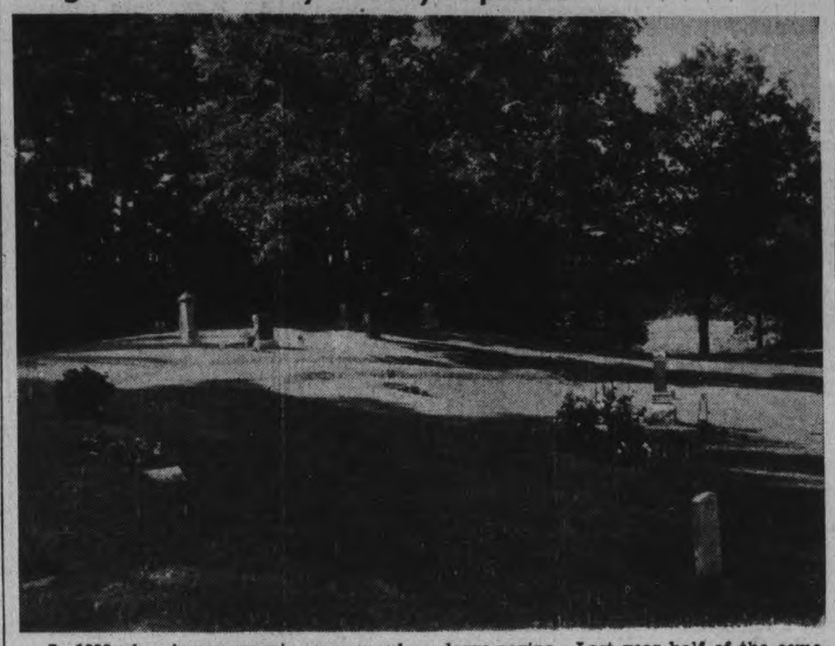

In 1933 when improvements commenced the Bridgenorth Cemetery had grown up with briars and weeds. Since then this has all been removed and the whole ground workable. The sum of $450 has been spent, and 2,700 yards of filler earth has been drawn in to level up and also to fill in a large ravine. Last year half of the cemetery was spaded and re-seeded. The board was graciously indebted to the farmers with teams who gave 65 days' free labor, also 20 days with plows and scrapers. Lot holders are charged a small fee for caretaking.

(Examiner Staff Photo.)

Deborah—Emergency Leadership

"BRASS TOCKS" ON THE SUNDAY SCHOOL LESSON

By DR. ALVIN E. BELL

(The International Uniform Lesson on the above title for July 17 is Judges 4:1-5:31, especially 4:1-9, 12-14. The Golden Text being, Esther 4:14, "Who knoweth whether thou art not come to the which we get ourselves are the direct this?").

MOST OF THE emergencies into which we get outselves are the direct result of our sin. By the evil we do we "get outselves into a jam, and then we call upon the Lord to deliver us, instead of praying beforehand, "Lead us not into temptation. In the days of the Judges Israel was continually doing this. The burned child seemed never to learn. "And the children of Isreal again did that which was evil in the sight of Jehovah and Jehovah sold them into the hand of Jabin, of whose host was Sisera. . . . and the children of Israel cried unto Jehovah: for he had 900 chariots of iron; and 20 years he mightily oppressed the children of Israel. Thus punishment runs in the wake of sin and makes the way of the transgressor hard.

A Woman Leader.

God is no respecter of persons, and so in that early day, as in the days of the New Testament church, it might have been said that with God "there is neither male nor female." That Deborah could overcome the prejudice of that day against her sex, and rise to the place of dominant national leadership, is of itself a high tribute to her strength of character. For 20 years her people had suffered oppression at the hands of Jabin and his cruel general, Sisera. During these years of national humiliation no man was forthcoming as the nation's deliverer, so Deborah became the Joan of Arc of her day for her people's deliverance when God's purpose in their punishment had served its purpose in bringing them to repentance.

"Now Deborah, a prophetess, the wife of Lappidoth, she judged Israel at that time . . . and the children of Israel came up to her for judgment and she sent and called Barak, the son of Abinoam out of Kedesh-naphtali and said unto him, Hath not Jehovah, the God of Israel, commanded saying, Go and draw unto Mount Tabor and take with thee ten thousand men . . . and I will draw unto thee, to the river Kishon, Sisera, the captain of Jabin's army, with his chariots and his multitude; and I will deliver him into thy hand.

Barak the "Clinging Vine"

A fine tribute is paid to Deborah's inspiring leadership when Barak makes her presence with the army the condition of his acceptance of its command: "If thou wilt go with me, then I will go; but if thou wilt not go with me, I will not go. and she said, I will surely go with thee: notwithstanding, the journey that thou takest shall not be for thine honor; for Jehovah will sell Sisera into the hand of a woman. And Deborah arose and went with Barak to Kedesh." But she went as the "sturdy oak" and Barak as the "clinging vine." It was Deborah who sounded the battle-cry that inspired Barak and his men and drove them on to victory: "Doborah said unto Barak, up: for this is the day in which Jehovah hath delivered Sisera into thy hand: is not Jehovah gone out before thee? . . . And Jehovah discomfited Sisera and all his chariots, and all his host with the edge of the sword before Barak." In the eleventh chapter of the Epistle to the Hebrews, which has been called "Israel's Westminster Abbey," the author includes a niche for Barak among the heroes of faith "who through faith from weakness were made strong, waxed mighty in war and turned to fight the army of aliens."

MARMORA

Guests at Tipperary are Wilf. Dobson, Toronto; H. L. Ewart, Cleveland, and Mr. and Mrs. Stephen Durek, Bedford, Ohio.

Mr. and Mrs. Art Riesborg of Kitchener are guests at the Royal Hotel.

Mr. and Mrs. C. H. Sipple and Mr. and Mrs. J. Morgan of Niles, Ohio; R. J. Curtis, Mrs. M. E. Wiseman and son Barrie, Mr. and Mrs. C. A. Mullen and M. Wieland, Toronto, are guests at Marble Point Lodge.

Mrs. T. Harper and granddaughter Jackie Lou Urban of Port Huron, Mich., are visiting the former's sister, Mrs. J. Judge.

Mr. and Mrs. L. F. McCracken of Toronto have been visiting friends and relatives in this district.

Misses Dorothy Marett, Helen Ireland, Sunshine Young and Margaret O'Connor of Kingston spent the week-end at Crowe Lake with the formers mother, Mrs. F. N. Marett.

Miss Hilda Taft is visiting her sister in Kingston for a few days.

Born in Belleville General Hospital on Monday, to Mr. and Mrs. Donald Osborne, a daughter, Carol Ann.

Mr. and Mrs. H. Bagg and Mr. and Mrs. A. Bagg and daughter Margaret, and Mr. and Mrs. F. Ramsay and daughter Bernice, of Sharon, spent the week-end at Crowe Lake with the former's son, Mr. J. R. Bagg of Oshawa.

Miss Marjorie Webber of Brockville is the guest of Miss Marion Morton at Crowe Lake.

Veteran Teacher Dies

STRATFORD, Ont., July 16. — (CP)—C. A. Mayberry, veteran teacher and former principal of the Stratford Collegiate Vocational Institute, died today at his home here. Known by thousands as "Cam," Mr. Mayberry was a familiar figure in this city and was widely known in educational circles throughout the province.

Mr. Mayberry had enjoyed comparatively good health until about the middle of June when he suffered an attack of pneumonia, that eventually resulted in his death.

Full Gospel Pentecostal Church
Geo. A. Chambers, Pastor
11 a.m. and 7 p.m.—Evangelistic Services. See Page 9.

SEE SECOND FRONT
For
BETHANY GOSPEL TABERNACLE
ANNOUNCEMENT

St. John's Church
Hunter Street West, opposite Queen.
Rector: Rev. Canon W. P. Robertson, B.A., B.D.
Assistant: Rev. R. T. F. Brain, L.Th
Organist: F. G. Mann, L.Mus.
8.30 A.M. Holy Communion.
11 A.M. Matins
7 P.M. Evensong
Preacher: Canon Robertson.

MARK STREET
UNITED CHURCH
"House of Friendship"
REV. E. W. ROWLAND, Minister.
11 A.M. Church Service and Sunday School.
Subject: "Experiences of Christ"
7 P.M. One Hour Vesper Service.
Harry Northrop, A.T.C.M., Organist and Musical Director.

ST. JAMES' UNITED CHURCH
Union Services With Knox United Church During July

GOSPEL HALL
McDONNEL ST AT WATER ST
10.00 A.M. Sunday School
11.00 A.M. Worship Meeting
7.00 Gospel Service
..Gospel song service in Confederation Square at 8.15. An amplifier system will be used to broadcast messages.

UNION SERVICES OF
TRINITY AND ST. ANDREW'S
CHURCHES, IN TRINITY CHURCH
11 A.M. A Herdsman's Message
Children's Story
Solo "Oh Rest in the Lord (Mendelssohn)
Mrs. H. A. Mitchell
Solo Miss Helen Cole, London, Ont.
7.30 P.M. Are Protestants Deserters?
Solo The Prayer Perfect (Stenson)
Mr. M. Gordon
50 Minute Service
Hear the Rev. F. E. England, Ph.D., Tuesday, July 19
St. Andrew's Church, 8.30 P.M.

KNOX - - - ST. JAMES'
Rev. V. E. R. Zufelt, B.A., B.D., Minister in Charge
W. R. Potter, Organist and Choir Master
11 A.M.—(At Knox United Church) "Doing Our Best for God"
7 P.M.—(At St. James United Church) "Seeing and Believing"
Hear Dr. F. E. England, Tuesday at 8.30 P.M.

ST. PAUL'S PRESBYTERIAN
Minister: REV. A. T. BARR, B.D., Ph.D.
Deaconess: Miss Elizabeth Walker Organist: Martin B Chenhall, A.R.C.O.
PREACHER AT BOTH SERVICES:
The Rev. T. Porter Drumm, D.D.
NORTH REFORMED CHURCH
Newark, N.J.
St. Paul's S. S. Meets During the Morning Service
The Branch S. S. Every Sunday at 9.45 A.M.

PARK STREET BAPTIST
Rev. C. C. Boyter, B.Th., Pastor S. Northrop, A.T.C.M., Organist
10 A.M. Sunday School
Regular Services at 11 a.m. and 7 p.m.
Mr. Roy McCabe in Charge

MURRAY STREET — GEORGE ST.
Minister Rev. Joseph H. Sutcliffe
Minister Rev. M. C. Parr
UNION SERVICES
11 A.M. Worship Service in Murray Street Church
11 a.m.—Soloist Miss Olga Westbye
7 P.M. Worship Service in George Street Church
Preacher: Rev. J. H. Sutcliffe
Organist—Mr. Arthur Collison, L.R.S.M., A.D.C.M., of Murray Street Church
George Street Sunday School Will Meet at 10 A.M. in George Street Church

CHRISTIAN SCIENCE
183 CHARLOTTE STREET
All Are Cordially Invited to Attend
SUNDAY CHURCH SERVICE - 11.00 A.M.
Subject For Sunday, July 17th, 1938:
"LIFE"
Wednesday Evening Meetings are held at 8 o'clock, which include Testimonies of Healing through Christian Science.
FREE PUBLIC READING ROOM.

Interdenominational Meeting in St. Andrew's Church
on
Tuesday, July 19th
at 8.30 p.m. to hear
Rev. F. E. England, Ph.D.
BENHILL-ON-SEA, ENGLAND
Preacher, Author, Lecturer, Psychologist, on
"The State of Religion in England"
Silver Offering. You Are All Invited

Great Preacher Is Coming To City

Rev. F. E. England, Ph.D., of Bexhill-on-Sea, England, a minister of the Presbyterian Church who is supplying for the month of July at Metropolitan Church, Toronto, is to preach here. The visitor will be the guest of the Ministerial Association. Dr. England will speak in St. Andrew's Church on Tuesday, July 19, at 8.30 p.m. His subject will be "The State of Religion in England." Canon J. Douglas Paterson will preside. Rev. J. H. Sutcliffe and Adjt. C. Warrander will take part. There will be a picnic in the afternoon, leaving St. Andrew's manse at 2.00 o'clock for the clergy of Peterborough County, and their wives to meet Dr. and Mrs. England. The party hopes to arrive at the Park Hotel, Burleigh Falls, at 3.30 p.m. The men will have about two hours with Dr. England hearing him and asking him questions. The ladies will look after Mrs. England. After dinner the party will motor back to Peterborough for the lecture at 8.30 p.m.

Police Subdue Pickets

GUELPH, Ont., July 16 (CP).—A brief melee between police and pickets at the Biltmore Hat Company occurred to-day when two men endeavored to enter the plant. Pickets endeavored to prevent the entry of the men, and police hastened to halt the trouble. One officer drew a billy, but no one was injured. More than a hundred pickets were on the job to-day. A commissary has been set up and is in operation 24 hours a day. No negotiations have been started as yet. The men seek union recognition and conditions.

Miss Helen Cole Is To Sing In City

Miss Helen Cole of London, Ont., will be soloist at the morning service of St. Andrew's and Trinity congregations held in Trinity Church. In the evening another problem of life will be discussed:

"Do you not think that a once unified world was disjointed by the rise of Protestanism, and that unity can only be secured again by those who deserted the Roman Catholic Church returning to her ranks?"

The Protestant sects have as many faiths as they have individuals, and these change their beliefs daily and drift more widely apart until not a shadow is left of Christ's Christianity which Catholics still preach and practice. I should appreciate your views on this situation. The late Bishop Brent's great utterance at the Lausanne Conferenec of 1927: "there has never yet been schism without sin," is probably true, but the sin has not always been that of the people who revolted against what they believed to be arbitrary authority.

TO MILITARY CAMP

CHARLOTTETOWN — (CP). — Charlottetown artillery batteries would be the first non-permanent militia units to leave for summer training at Petawawa Military Training camp, Ontario, it was announced here. Competition between the various Maritime units is keep for possession for the Governor-General's Cup, open to annual competition for all Canadian units.

Deborah—Emergency Leadership **ILLUSTRATED SUNDAY SCHOOL LESSON** By the Rev. Alvin E. Bell And Alfred J. Buescher
Scripture—Judges 4:1-5:31.

The Book of Judges records the history of twelve national leaders of Israel whom God used as deliverers of the children of Israel. Among these is Deborah, a woman of great strength of character.

For twenty years Sisera had cruelly oppressed her people when God raised Deborah to inspire patriotism enough to end this oppression. She sought Barak to raise an army to war against Sisera.

Sisera's forces outnumbered Barak's; besides, they were equipped with iron chariots. God's rains made them useless and Sisera was defeated and slain by a woman named Jael.

Deborah celebrated the victory with a song, praising God for giving victory — giving credit to all who had supported God's cause.
(GOLDEN TEXT—Esther 4:14)

The Examiner

The Peterborough Examiner, published each evening by Peterborough Examiner, Limited. Office: Hunter and Water Streets, Peterborough, Ont.

Subscription Rates: 15c per week in City of Peterborough delivered by carrier; $6.00 per year by mail to outside points.

Members: Canadian Press; Audit Bureau of Circulation; Canadian Daily Newspaper Association; Empire Press Union; Ontario Provincial Dailies Association.

H. L. GARNER, Managing Director.
A. R. KENNEDY, Managing Editor.

TELEPHONE 1600.
Private Branch Exchange to All Departments.

SATURDAY, JULY 23, 1938

Our Biggest Problem

Twenty-six transients were arrested in Regina because they were begging on the streets. When they were placed in jail they sang and shouted and next day in court pleaded not guilty to the general charge of vagrancy and begging. Outside a crowd of 400 held a meeting and passed resolutions demanding the immediate release of the locked-up men.

The provincial authorities say they will provide money for transportation to send these 26 home. They do not belong in Regina, but their homes are in Quebec, with the exception of one Englishman and one Scotsman. A survey made of the group revealed the average age was 20. One of the number was 16 and he was released and placed in charge of the Salvation Army, an organization which seems ready at any place and at any time to step in and do something when the needs presents itself.

We have had this same problem before us now for years and it remains where it has been—unsolved. Most of us are willing to come to the conclusion that it's none of our business. But it is. We are for the most part content to say "Why doesn't the government do anything about it?" And then and there we stop. Putting our own people to work is the biggest problem before the Canadian people today and until that is solved nothing else matters much.

When a Man Is Sick

There was something in the paper today about a prominent man in New York, but it is not necessary to mention his name. The item really amounts to so little it's a wonder it got on the wire. He had taken a cold and was ordered to bed for a week and some big deal he was swinging has been tied up meantime. That is, things came to somewhat of a stop when he went to bed.

So for the moment we consider the case of William McDonald, editor of the Chesley Enterprise, Chesley being a town of some 1,700 people in Bruce County. Recently William published a note saying that for 47 years he had been the editor of the paper. And still is. For a while he was member of the Legislature for his riding and when he took occasion to speak there was a movement in the premises, for when William McDonald had something to say which he considered needed saying he took the buttons off the foil before commencing the attack.

He was a good man for his home town, active in many things even on Sunday when he attended and taught in the Sabbath school. It is several years now since William McDonald suffered a stroke, and he has not been at the office since. They put him to bed and kept him there for weeks, but he insisted on getting out his own editorial page, and for months he did it in bed. Now he is able to sit up a little and he works away on his beloved page. His son attends to the rest of the business but the pen of the chief of the house voices the opinions. And it has been that way for years. We could not but think of William McDonald of the Chesley Enterprise when reading of the financier in New York whose plans were all held up when he went to bed for a week with a cold.

Not So Simple

Arnold Cameron escaped from the police in Peterborough on the 12th day of July. There was an unusual crowd on the streets and it must be admitted that the young man made an unusual effort to get away. There were several reports and rumors regarding where he had been seen but it was plain enough he had escaped from the city.

On the night of July 14 Constable Simnett of Lindsay received a message that Cameron was standing in front of the Hospital, and there the constable found him and placed him under arrest.

On July 15 Cameron was in court at Peterborough and was charged with breaking from custody for which he received six months. The young man was out on parole from the Reformatory, and having broken parole he will have to go back.

Apart from that there is something else worth mentioning. When a man makes an escape the chances are he is going to be caught. The news of his escape and telling all about him was printed in the papers all over the province. If he leaves one community the police in the next place will be looking for him because they have been advised to do so. It is also a fortunate factor in this country that we have citizens who are willing and ready to help the police. In Lindsay the police had not seen Cameron, but a citizen had and he at once notified a policeman. When the escaping man was standing on the side of the road in Lindsay he may have taken it for granted that he was doing fairly well in getting away. Had he been fearful of being recognized he would never have stopped in so conspicuous a place. The truth is there were people looking for him no matter where he went and they were not all wearing uniforms either.

Seeing The Wind Change

The storm which visited Peterborough district on Thursday afternoon must have been general. It was particularly severe in Galt at the noon hour and appears to have broken at Hamilton a short time after. It seemed to have reached its peak in Peterborough at 2.12 in the afternoon as at that hour several electric clocks stopped when a bolt landed on a transformer in the north end of the city.

There must have been a great many farmers in the district who entertained fears for a time that their standing grain crops were going to be flattened. The storm came up deliberately; it grew blacker in all quarters and there was that broken appearance in some of the clouds which generally indicates the coming of high winds. But the wind was not severe although the downpour of rain was emphatic.

The probabilities had predicted the storm, and had also said the wind would change. The wind did change and it was at exactly 2 o'clock. From the corner window of the Examiner it is possible to see the flag on the post office. It had been blowing with a wind from the southwest and at 2 o'clock it turned as deliberately as though a hand had moved it and indicated the wind was coming from the northwest. Those who witnessed it admitted that never before had they seen such plain evidence of the manner in which a change in the wind takes place.

The gentleman who keeps the official weather records says it was plain as a pikestaff a storm of some proportion was on the way; it had been evident for several days and for some time prior to the outbreak the barometer had been steadily falling. According to his observations it "just had to come." The folk in the district will be grateful enough that damage to the splendid crops now waiting to be harvested was so slight.

The Salaries of Teachers

S. H. Henry, secretary of the Ontario Secondary School Teachers' Federation, believes there should be a law passed making it compulsory to mention the salary paid when schools are advertising for teachers. He says teachers are now and then discharged for the purpose of filling the vacancy with a cheaper teacher.

In the latest issue of Toronto papers there is but one announcement calling for applications for a secondary school post, but there are twenty announcing vacancies in primary schools. The highest salary mentioned is for a Roman Catholic school at $900 per year. Another school mentions $80 per month, but whether that is for the full year or the teaching months is not stated. Others are at $800, $725 and on down to $600. In all there are seven places where the salary is mentioned, and in the other 13 it is expected that the applicant will state the salary in the letter forwarded to the secretary of the school board. A teacher working for $600 a year will receive on the basis of a year's work $50 per month, and that is about the same as the minimum wage law provides for girls working in cities.

There does not appear to be any hard and fast practice in force now because in the list of twenty primary schools referred to seven of them make mention of salary and thirteen say nothing about it. If a school were willing to pay $800 and another one $600 it would seem natural enough the $800 place would receive more applications and from better teachers.

The Examiner has been informed that a great many of the applications forwarded to secretaries of school boards are from those who are already teaching. The applicants answer a number of advertisements just to see if they can secure something better in the way of salary than they are now receiving, so the fact that as high as 100 applications may be sent to a secretary does not mean there are that many teachers without schools; the great majority of them are teaching now.

It's All Very Clear

A reader of the Examiner is somewhat worried because she wants to know what electricians mean when they speak about energy in terms which she does not understand. Her inquiry states:

"Now and then I see reference to such things as volts, ohms, amperes and watts and I have asked several times to have it made clear so I would know what these words mean. Can you simplify the language of the electrician so that the average person can understand it?"

Surely. If there is one thing in which we take delight it is explaining things. Particularly difficult things; we rather dote on that kind of work and doing it seems to give the feeling that one is not laboring in vain.

Now, we have never seen a volt, and from close enquiry in informed circles we have never met with any person who has gazed upon a volt. But that makes little difference for there are many things we have never seen which can be explained. A volt we find is "electromotive force equal to about 96.6% of that given off by one Daniell's battery cell."

That being so simple and apparent we will proceed with the next word, although at the moment we do not recall having seen a Daniell's battery cell for some time. Perhaps never. The ohm is also a comparatively simple thing to understand, because it is about the same as using the word resistance, and resistance is of course the power we apply to deal with bill collectors, taxes and old age. To be more definite, an ohm is "the resistance offered to the passage of a current of electricity by a thread of mercury 106 cm. long and 1 mm. cross section at the temperature of melting ice." With such an adequate definition we are certain our correspondent will agree it is unnecessary to offer any more detailed description. Also it might be confusing—to us.

Coming to the word ampere we find the two previous words joined in the process of explanation. An ampere (pronounced that way) is the current one volt will drive through one ohm. The watt of course is the manner in which they measure power and is equal to 44 foot pounds per minute. Of course our inquiring reader will know what a foot pound is (we don't), and it might be added that if one is able to gather 746 watts in one place at one time then that equals one horse power. One horse power is the power required to raise 33,000 pounds one foot in one minute. The actual working power of a good horse is about 4-5 of a horse power and the average man is about 1-8 of a horse power. Of course what a man can do and what a horse can do was not mentioned in the question asked, but we always like to throw a little whipped cream on the milk of hard fact. We presume our correspondent wants to know how to read the electric meter down in the cellar at the house.

NOTE AND COMMENT

British plane has averaged 227 miles an hour over a 2,700-mile test. If they keep on fooling with those things some one is likely to invent a fast plane yet.

Hundreds are sleeping out in Toronto these nights and we understand this estimate does not include the policemen or night watchmen.

Four candidates have entered the Brantford by-election but at least two of them are merely running for the exercise.

Heavy bombers to be built in Canada for Britain will fly over the Atlantic for delivery. That will be fine if we can be certain machines of that kind will always make a one-way trip.

The judicial committee of the Privy Council has dismissed the last of Alberta's appeals and by this time Mr. Aberhart should be able to see there must be something wrong with his legislation.

Japan has abandoned the Olympic games scheduled for 1940. It is, perhaps for the success of the competition she has done so because a number of nations would not have attended the Olympics if held in Japan.

It is charged that Pierre S. Du Pont and John J. Raskob attempted to escape income taxation to the extent of $1,000,000. Apparently they believe if a business is worth going into at all it should be tackled in a big way.

There was a community singing event at Sault Ste. Marie the other evening and 3,000 folk gathered to see what they could do with "Sweet Adeline." Jim Curran, musical critic of the Sault Star, says Adeline is likely to recover.

Convention of Western Baptists in session at Vancouver is discussing why all the people do not go to church. It has been said the west does not understand the east, but we can assure the western Baptists that the east understands the question on which they are now working in Vancouver.

The monoplane used by Howard Hughes in his remarkable flight round-the-world weighed 25,000 pounds, or 12 1-2 tons. It consumed gasoline at the rate of 72 gallons per hour. We can understand now why the gentleman who goes in for that kind of enterprise is referred to as a millionaire sportsman.

PINK SEDAN

(By A. R. K.)

¶ I fear my pink sedan must go, because it's getting old and slow, it runs like it might drop; I fear when I'm ten miles from homes, and travelling in it all alone, it might forever stop.

¶ I know by name now each defect, nor does it suffer from neglect, I give it lots of time; and I have bound up broken things, and tied on little bolts and springs, with wire and binder twine.

¶ I used to know just what to do, to make it start and bring me through, 'twould snort a while then roar; but now alas I find it so, the tricks I knew won't make it go, they don't work any more.

¶ I asked my friends to drive with me, but it was very plain to see, they didn't want to come; I knew they feared some thing might break, on any little trip we'd take, before the ride was done.

¶ And all the motor cars that go, they toot at me because I'm slow, despise my pink sedan; I hear hard words as they pass by, they ask who is the ancient guy, who drives that rattle can.

¶ When people scoff I do not care, I simply mind my own affair, I'll let them rant or groan; the thing that worries me a lot, is that my pink sedan will stop—when I'm ten miles from home.

Rule Palestine! It's A Tough Job

(By F. D. R. in Brantford Expositor)

AS EVENTS HAVE turned out, Great Britain assumed a very serious menacing responsibility when she accepted a mandate over Palestine.

As far back as 1917, Lord Curzon, former Viceroy of India, and a man who had enjoyed a very wide experience with many peoples, voiced the opinion that the contemplated program with regard to that country was impracticable and would lead to inevitable trouble between the Jews and the Arabs.

It was the same Lord Curzon who expressed apprehension of a European war long before it commenced in 1914 and predicted that it would be started for "the aggrandizement of the German Empire, at the expense of Great Britain."

He was right in the one case and thus far is proving right in the other.

At this moment vast numbers of special police and British soldiers are endeavoring to keep matters in check but the levies continue with many killed on both of the contesting sides and a large number of others injured.

Not long ago a writer in the Contemporary Review of London, England, gave the following attitude of the two contending forces.

The Arab nationalists say: The Jewish immigration is changing Palestine from an Arab land into a Jewish one; they obtain possession of the best land, driving the fellaheen from the soil; they have grasped the natural wealth of the country for themselves — the mineral riches of the Dead Sea, the water-power of the Jordan; the influx of Jewish capital has brought with it a process of social differentiation which is dissolving the ancient social constitution of the country.

The Jews reply: Palestine and Transjordan have still room for hundreds of thousands of people. Jewish labor and capital have brought Palestine new life. Not one Arab has become poorer through the Jewish immigration. The land on which the Jews have settled was for the most part swamp or untouched steppe, a pasturage for cattle, sparsely inhabited before they worked on it.

Writing in a French journal, Andre Paiert recently made the assertion that as a result of personal investigation he was convinced that much of the trouble among the Arabs had been deliberately fomented by Mussolini as an embarrassment to England and everyone will recall the not long ago statement of the Dictator that he was the defender of Islam.

M. Paiert adds that Italy is not the only intermeddler as he found that arms used by the Nationalist Arabs are "provided for the most part by Germany."

There can also be no question that Lawrence, that phenomenal man who rendered such fine service in the Great War, promised the Arabs many things, without official authority and that they have been sore over their non-fulfillment.

It was on this score that Lawrence ultimatley left direct government service and became a Royal Air Force mechanic under the name of Shaw.

As a culmination of the incidents mentioned there is now the danger of an Arab uprising far beyond the confines of Palestine and the suggestion is made by one well known correspondent that both Italy and Germany have had a hand in creating much of the existing tragedy.

The Feuhrer because he hates the idea of the Jews obtaining refuge anywhere and Il Duce because it suits him to worry England and also to divert attention from events in Spain and his connection with them.

Whatever the explanation may be, the fact remains that John Bull has a very disquieting job on his hands and that complications have arisen in Arab areas outside of the Holy Land.

DESPERATE JAPAN.

(Detroit News)

AN EXPERIENCED American observer, writing the press from the Far East, likens the Japanese effort in China to that of a man in quicksand, sinking lower and lower as he struggles to wrest himself free. As the strain begins to tell on the national resources and economy, he says, there will grow an awareness of the futility of Japan's first ambitious design, which will hasten its collapse.

Others, also well informed believe there is a great deal of wishful thinking in any prophecy now of Japanese failure. They remember the Ethiopians, who were to stand off the Italian indefinitely in their native hills, and whose defenses fell even more speedily than the Duce had dared to hope.

All we know for sure is that overtures for an end to the Far Eastern fighting seem to issue from Tokyo, not from the side of China. The latest throws in bait calculated to tempt the self-interest of Western powers with spheres of influence, in a China divided five ways. "The plan," says an Associated Press dispatch, "had little chance of early acceptance by the Chinese government of Chiang Kai-Shek." There may be in it a motive not on the surface, but at any rate, it is not victory talk that comes from Tokyo. A belligerent people in the mood for conquest do not dream of peace if an ultimate success is anywhere in view.

IN EIGHT DECADES.

(Providence Journal)

IT WILL BE well to remember that The Japan we see in action now is not the nation with which our Commodore Matthew Calbraith Perry of Newport negotiated the open-door treaty in 1854. That was a nation of unbelievably ancient ways, and a people whose good qualities were manifested in the subsequent flowering of contact with the Occident. It is not to be believed that they have changed essentially in eight decades. But it is to be surmised that they have been betrayed by their ruthless and extraordinarily powerful military overlords into misusing the tools and ideas obtained from Occidental nations. Thus the question of greatest importance that remains to be answered is, whether, and when, the people of Japan will again assert their basic character, and become one with a civilized world?

SUCH A CROWD

"The sooner they start 'staggered' holidays, the sooner they'll stop this overcrowding!" —Humorist.

Perhaps You Remember When . . .

JAMES PLINY WHITNEY, Conservative leader, in Ontario spoke at a meeting in the market hall in the interest of T. E. Bradburn?

Rev. Father Kelly of the American Lyceum Union gave a lecture here on the subject "A Dream of Equality"?

E. G. Patterson entertained the heads of the C. G. E. department at a banquet at Long's Palm Parlors and among the guests of honor were E. H. D. Hall, D. Hughes-Charles and Dr. T. W. H. Young?

Dr. King, father of Dr. D. C. King had the first telephone in Peterborough and it was connected with Ormond and Walsh's Drug Store?

The town council was composed of Aldermen G. Tovey, Joseph Batten, Frank Adams, E. F. Mason, Robert Hicks, W. J. Johnston, Adam Hall, W. Scott, R. H. Leary, Joseph Crowe, Archie McIntyre and T. J. Begley?

J. M. Brooks entertained the members of the fire brigade at a banquet at the Palace restaurant?

The Bachelors Athletic Club had a hockey team composed of Moore, Wood, Campbell, Joliffe, Best, Dobbin and Jamieson?

Teniece Guerin and Company bought out the butcher business of Gosselin Brothers on George Street?

Hon. G. P. Graham was the principal speaker at a mass meeting in the Opera House in support of R. F. McWilliams, Linberal candidate?

Dr. D. J. Bagshaw had his dental office over McDonald's drug store at the corner of George and Hunter Streets?

The average daily attendance at the public schools in the city was below 1,400?

A literary and debating society was organized at the Y. M. C. A. with P. K. Holmes as chairman?

Bert Boomer was the local manager for the stock-broking firm of N. B. Darrell of Toronto?

Peterborough intermediate hockey team defeated Port Perry in an O. H. A. game by 21 to 8?

G. W. Hatton was president and J. W. Bennet, secretary of the Peterborough Law Association?

Ald. T. J. Begley leaving the Examiner after 17 years service was presented with a gold watch?

❖ ❖ ❖

SHELLED AT LONDON.

Peterborough hockey players and fans were pelted with coal, ice and eggs at the Lindsay station, several being hurt?

Oke's delivery horse staged a spectacular runaway on George Street winding up by crashing through the window of Miss Delaney's millinery store?

Billy Bowman used to stride around the street on high stilts advertising local firms?

David Hartley, afterwards to win fame as a walker, was elected president of the local Painters' Union?

T. E. Bradburn defeated R. F. McWilliams in a contest for a seat in the Legislature, his majority being almost 1,200?

Charles P. Murty was chosen as president of the local Trades and Labor council?

W. T. Buck, reeve of Asphodel was elected as warden of the county of Peterborough?

James Eakins died after serving for 47 years as an employee of the Dickson Company?

The band concerts given by the band of the 57th Regiment were featured by coronet solos by Rupert Gliddon, leader of the band?

Keene people forwarded a petition to the government protesting against anyone being given special shooting rights at Rice Lake?

E. B. Stone, formerly of Peterborough won a $2,500 suit against the Galt Reporter for libel?

The T. A. S. hockey team, playing in the Trent Valley League had the following players—Clancy, Meagher, Quigley, Deforge, McGrath, Keller and Rose?

Robert Doble was elected president of the Canadian General Electric company junior hockey team?

Messrs. Kinnear and Company opened a wholesale grocery in a building situated on Simcoe Street?

Looking Glass, owned by Bennett of Port Hope was the star of the Peterborough Turf Club's winter harness meet?

The Glee Mandolin and Guitar Clubs of Victoria University visited Peterborough and gave a memorable performance in the Opera House?

The Canadian Ultimator Machine shop was located on Elizabeth Street, now Hunter Street east, in Ashburnham?

Thomas McKee and Thomas Mcgrath were appointed assessors at a salary of $500 each?

Rev. J. W. Pedley of Toronto lectured here on "Mrs. Wiggs of the Cabbage Patch?"

❖ ❖ ❖

ANCIENT HAY BURNERS.

Martin Connors entered his horses Blucher, Lady Gothard and Token in the Ottawa winter races and Dr. Johnston sent Donna Belle to the some meet?

The Peterborough Sanatorium Association was formed here with Dr. R. P. Boucher as president, for the purpose of endeavoring to have a sanatorium established in Peterborough?

George McGregor bought property from the Lech estate and opened a confectionery store here?

The Conservatory of Music was formally opened with R. M. Dennistoun giving the address?

W. H. Robertson was president and George K. Martin secretary of the Albany Club?

The Foresters used to hold a fancy dress carnival that was an annual feature of the winter season?

The Y. M. C. A. decided to instal dormitories and open up a new activity?

Bishop D. J. Scollard, of Ennismore was consecrated at St. Peter's as bishop of the new diocese of Sault Ste Marie?

Letters To The Editor

Correspondents Discuss Various Topics

CITY PARKS

Editor Examiner:

Sir: Having the pleasure of visiting Jackson's Park on Wednesday afternoon (the City's half-holiday) and having my evening meal with my family and friends in this park I was very much impressed with the wisdom and thoughtfulness of our officials and those who were in any way responsible for providing parks, and to the Parks Commission who have arranged tables and benches where whole families of this city may leave their homes and have their evening meal out in the open air and get lessons on nature study.

I also visited the bathing beach on the creek where the wisdom of our officials was also demonstrated, and what a sight to see forty children with their colorful bathing suits and caps splashing, diving and swimming (in which they have become very efficient) and where the youngest child soon gets courage to enter the water knowing that it is not too deep.

As I viewed with delight this scene and I thought of the future when these boys and girls would be called upon to take their places in home, business and professional life, with all its stress and strain, they will have pleasant rememberances of their youthful days, when they splashed and played and swam in the bathing places provided for them by the thoughtfulness of our city representatives and others interested.

THOS. E. SARGENT.

ITALY AND CANADA

Editor Examiner:

Sir: While there is no one more loyal to Canada and to the Empire in whose dominion they reside and none less likely to wish a comparison to be made between Canada and Italy than the Italians. The plain fact is that Italy arose out of a condition of mediaeval dissension and rottenness and has become a proud, a united and a great nation. Can Canada do as much? Not if Canadians continue to view every thing from the point of view of the man who offered to sell his dear old grandmother for soap grease.

I do not of course refer to all Canadians nor I hope to the majority. But if little colonies, cliques and gangs continue to the same extent to manipulate politics and everything else that can be manipulated there is no hope for us but a dog's death. When a man loses pride he loses all. That disdain of selling out for what it may bring us in the way of luxury or ease is the only hope. Have we got any of it left?

How then do they do things in Italy? Is the contemptible Italian allowed to live on the dole when he is able to work? No. Work is found for him and work he must, and not lie like a tramp, a burden and a disgrace upon the back of the nation.

J. H. BURNHAM.

APPRECIATION

Editor Examiner:

Sir: The Peterborough Church Softball League wish to express their thanks for the publicity received through your newspaper this past season. Right from the start when you gave accounts of our organization meetings, through the publication of schedules, and in write-ups of our 92 games your paper has been the largest contributing factor of a very successful season.

The frequent paragraphs in the "Sports Day by Day" column are also appreciation. We wish to thanw that writer C. J. Perdue for his continued interest, and promotional activity for our league.

Again thanks to the Examiner from the Peterborough Church Softball League.

DON CHARLTON.
Secretary.

IT DOESN'T FIZZ.

(Owen Sound Sun-Times)

"OWEN SOUND SUN-TIMES is looking for trouble," says St. Thomas Times-Journal. "It is publishing the license numbers of cars violating the traffic rules." We're still intact, thank you; but we are beginning to despair of being able to educate some drivers. Commercial vehicle 50679-C is standing, as we write, in its favorite spot in front of a hydrant across the road.

Japan wants gift-giving stopped.

Hard To Believe How Time Flies

JULY 16

1908: Y. M. C. A. camp for boys at Sandy Point, Clear Lake, is opened with a large attendance.

Fisherman who have visited Cedar Lake, Burleigh, recently report deer are being seen grazing on the shore.

Millbrook cricketers defeat local club 60 to 59, W. G. Marshall being top scorer for Peterborough with 20.

Departmental examinations at the Peterborough Collegiate Institute were completed today.

Rink skipped by R. M. Waddell reaches the third round in the Niagara-on-the-Lake tournament.

1918: Members of the local branch of the G. W. V. A. decide to hold on annual decoration day.

Business Girl's Club announces a lawn social to be held at Holmwood Hall.

Eva McIlmoyle is saved from drowning at Lakefield by the quick action of Helen Bygott.

Mass meeting of C. G. E. employees decides to await the finding of a Board of Conciliation before going on strike.

Cheese Board decides to adjourn for five weeks, the fixing of prices by the government making sales automatic.

1928: First quota of campers have finished their visit to the Rotary Camp at Clear Lake.

Plumbing inspector Art Metheral reports 29 permits for new plumbing were taken out last month.

Members of Pittsburg Automobile Dealers' Association enjoy their trip to Peterborough and the Kawartha district.

James M. O'Brien formerly of Peterborough and a member of the provincial board of censors dies in Toronto.

A baby boy is born to a Detroit woman in a train at the Havelock station.

A Bible Message For Today . . . .

(From the Authorized Version)

REJOICE THE SOUL of thy servant: for unto thee, O Lord, do I lift up my soul. . . .

Among the gods there is none like unto thee, O Lord; neither are there any works like unto thy works. All nations whom thou hast made shall come and worship before thee, O Lord; and shall glorify thy name. For thou art great, and doest wondrous things: thou art God alone.—Ps. lxxxvi: 4, 8-10.

❖ ❖ ❖

What man is he that feareth the Lord? him shall he teach in the way that he shall choose. His soul shall dwell at ease; and his seed shall inherit the earth. . . .

O give thanks unto the Lord; call upon his name: make known his deeds among the people. . . .

Glory ye in his holy name: let the heart of them rejoice that seek the Lord. Seek the Lord, and his strength: seek his face evermore.—Ps. xxv: 12, 13; cv: 1, 3, 4.

❖ ❖ ❖

As for me, I will behold thy face in righteousness: I shall be satisfied, when I awake, with thy likeness.—Ps. xvii: 15.

WILD BERRIES.

(Regina Leader-Post)

MOST FOLK NOWADAYS know only the large and luscious cultivated strawberry. But it may be a few of the older generation will smack their lips over the small wild strawberry that is found in grassy plots, roadsides and meadows in many parts of the world.

The first wild strawberries to ripen in the place of our youth were along the railway track. There the grass had been burned over in early May and the strawberries would spring up and ripen, just about closing of school at the end of June. They ripened earlier where the soil was gravelly and we often thought that the bed of cinders along the railway lines caught the heat of the sunlight and pushed along the ripening faster in the open meadows. Occasionally you ate a piece of coal or cinder with a berry, but even a cinder cannot destroy the flavor of wild strawberries.

We always thought these strawberries along the railway track had a better flavor than any berry has had since. But those days were in flowery, careless Summers long ago—long before our heads were bothered about amalgamating the Canadian railways or before we ever gave two hoots about how to spell Czechoslovakia.

WORKING NORTH.

(Ottawa Journal)

THE NORTHERN NEWS of Kirkland Lake notes with sorrow, and perhaps a touch of indignation, a change in the spirit of that thriving mining town. Time was, says the News, when petty thieving was unknown there. One could leave anything outside his house and it wasn't touched. Doors never were locked. But now things are different:

"Today wou can't always keep the license tag on your dog's collar. An axe left outside a shed door vanishes within an hour. They steal batteries and tires from cars, and anything not under lock and key or not nailed down is liable to disapear."

What this means, we greatly fear, is that Kirkland Lake is growing up, becoming "civilized" and "sophisticated." It is taking on, along with their virtues, the vices of the older communities. And the News should be grateful that they don't steal the dogs when they take their tags, that they don't use the axe to batter down the door and carry off the piano.

A Bit of Nonsense

SHAME!

Mrs. Small: "My husband is a perfect brute. Since the day baby began teething nothing would quiet the little darling but pulling his father's moustache. Well, yesterday he had his moustache shaved off!"

NEWS FROM CORRESPONDENTS IN THE EXAMINER'S DISTRICT

Girls Provide Demonstration For Institute

(Examiner Correspondence.)

WARSAW, July 16.—A fairly well attended Women's Institute met in the W.I. rooms on Thursday afternoon, Mrs. Weller, president, in the chair. After opening exercises members paid their fees.

Achievemnt Day for the girls in different branches who took the "Milky Way" project will be held in Peterborough on Wednesday, July 20. Seven of the "Milky Way" girls who have been under Mrs. Weller's instruction were present, and three of them gave a very interesting demonstration on preparing milk dishes and an invalid's tray. While doing so Miss Margaret McDonald explained what they did and why. She and Miss Linda Hendren discussed what they did. The seven girls sang "The Milky Way" to the tune of the Institute Ode.

Mrs. Fred Crowe spoke very appreciatively of the work the girls had done, and they were given a good cheering hand-clap.

Mrs. Latta read some of the leading events of the month.

Mrs. Weller read and made notes on the year's program which was distributed. The August subject will be "Needlecraft." There will be a demonstration, and the members are asked to bring any special pieces of needlework they may happen to have, as the exhibit will be the roll call. It is known there are some beautiful old pieces of work in the homes of several of the members.

Mr. William Batten in his eightieth year, was the oldest member of the order who attended the Orangemen's special service on Sunday, July 10 at Warsaw. He has never missed an Orange church parade since he joined the order, at the age of twenty. North Dummer is the lodge to which he has belonged for sixty years. Mrs. Batten also belongs to the order, and attended the church service.

Picnic Is Planned By Havelock W.M.S.

(Examiner Correspondence.)

HAVELOCK, July 16. — The Women's Missionary Society of Havelock United Church met on Thursday afternoon in the Sunday School Rooms for their regular July meeting.

The routine opening exercises were conducted by Mrs. T. Easterbrook, vice-president. The theme for the afternoon was "The Church and Racial Brtherhood," the creation of bonds of Christian fellowship between church members and people of other races and lands. The Scripture was read by Mrs. H. Hoard.

Mrs. McLauchlin, wife of Rev. Mr. McLauchlin, recently inducted to the Havelock pastorate, was welcomed by the ladies of the W.M.S. to their meeting.

Plans for the annual picnic were discussed and a committee composed of Mrs. H. Hoard and Mrs. Watson was appointed to make arrangements for this outing. It is to be held at Rev. and Mrs. S. A. Kemp's cottage at Round Lake on August 19

A very interesting reading was given by Miss Fowler on Mr. and Mrs. Curry, missionaries of Angola, Africa.

At this point Mrs. H. Watson, superintendent of the baby branch, took the chair and conducted their regular meeting. Readings were given by Miss Jean Hubble and Mrs. A. Russell. Mrs. McLauchlin made the presentation of the certificates and gave a very interesting talk to the children.

The meeting concluded with a hymn and prayer, after which a social hour was spent with the mothers and babies in attendance.

300 EMPLOYEES STRIKE

GUELPH.—Three hundred employees of the Biltmore Hat Company went out on strike today, seeking union recognition and union conditions in the plant. The strike was called by the United Hatters, Cap and Millinery International Union.

Two hundred strikers, including 30 girls, were on the picket line today.

TENTS AND AWNINGS

We offer Square Wall Tents 9½ x 12 x 3 10-oz. Roof, lighter walls and ends, complete with Poles and Pegs, for ... **20.50**

These Tents are Real Value.

For AWNING, Telephone 1800—and our man will call and measure — showing our new "PASADENA" Awning Stripes.

J. J. TURNER & SONS, Ltd.

ROBBERS! THIEVES! BURGLARS!

They are Busiest During Your Vacation Season When Homes Are Closed. Your Only Sure Protection Is A RESIDENCE BURGLARY POLICY Issued By A Reliable Company.

Davis-Thompson

COMPANY

Insurance and General Agency

Real Estate

Established 1858

433 George Street. 'Phone 60.

District Correspondence

NORWOOD

Mr. Harvey Bongard of the Royal Bank staff at Sundridge, Ontario, is spending his vacation with his parnets, Mr. and Mrs. G. C. Bongard.

Mr. and Mrs. E. R. Dubay and son Bobby, of Peterborough, are visiting with Mr and Mrs. Robert Tedford.

Miss Laura Cuthbertson, Reg.N.; Mrs. William Beckett and Mrs. John Rogers left by motor on Wednesday to visit relatives in Northern Ontario.

Miss Mary McCabe of Peterborough is visiting with her aunt, Miss Mary McDonnel.

Mr. and Mrs. W. T. Curtis and daughter Elizabeth, of Timmins, are vacationing at Norwood and Stoney Lake.

Miss Olive Gracy of Hamilton Mrs. R. N. Vance, and Miss Marie Vance of Smithville were guests this week with Mr. and Mrs. A. Waddell.

Recent guests at "Cessnock, the home of Mrs. J. E. Roxborough, were Mr. and Mrs. R. J. Poinz of Brampton; Mr and Mrs. J. F. Horkum of Ottawa, and Miss Phyllis Kelsey of Montreal.

Visitors with Miss Theresa Robson are the Misses Pack of Toronto.

Mr. and Mrs. Fitzgerald of Toronto.

Mr. and Mrs. Fitzgerald of Toronto were recent visitors with Mrs. I. N. Ackerman and Mr. and Mrs. R. M. Callender.

Mr. and Mrs. Gus Hill also Mr. and Mrs. David Lobb and Fleda visited recently with Mr. and Mrs. Harold an Volkenburg of Donegal.

Mrs. E. J. Laing and Miss Eileen Giffen spent the week-end at Ballieboro.

Miss Donna Calder of Calgary, Alta. is visiting with her aunts, the Misses J. and C. Calder.

Recent visitors with Mr. and Mrs. David Lobb were Mr. and Mrs. Walter Dodgers and family, Mrs. Harry Lobb and Rhetta.

Miss Annie MacIntyre of Lanark is the guest of Mr. and Mrs. George Hamblin.

KEENE

Miss Jean Langford of London, is holidaying with Mr. and Mrs. William Lukes at Shanty Shore.

Misses Marion and Isobel Nelson are holidaying at Shanty Shore.

Misses J. Carley and family, of Toronto, are holidaying at "The Maples," Hiawatha.

Mr. and Mrs. W. P. Meagher of Rochester, New York, and Mrs. Joe Primeau and sons, of Toronto, spent Monday with Mr. and Mrs. John Connely at Shanty Shore.

Miss Annie Foley of Peterborough spent the week-end with Mr. and Mrs. Herbert Kylie.

Miss Laura Sullivan spent the week-end with friends in Douro.

Mr. and Mrs. George Houle and family spent Sunday with Mr. Charles Elmhurst and family of Indian River.

Mrs. Heafield and Mrs. Stock of Montreal, have opened Uncle Tom's Cabin at Campbelltown.

Miss Marilyn McCarthy of Peterborough, spent the week-end with her parents.

Miss Audrey Miller and Alberta Comrie visited Miss Gladys Scott of Montreal last week.

Messrs. Alfred Elmhirst of Victoria, B.C., and Fred Elmhirst of Fort Frances, visited Mrs. Thomas Taylor on Monday.

CENTRETON

The W.M.S. met at the home of Mrs. F. Birney on Wednesday afternoon. It was decided to have a quilting bee at the next meeting. The program given was on racial brotherhood.

A Pentecostal open air service was held at the home of Mr. and Mrs. J. Walton on Wednesday night.

Mr. and Mrs. Herb Hie and family, of Palmmary, N.Y., have been guests at the home of Mr. and Mrs. T. Hie.

The Y.P.S. held a missionary meeting on Tuesday night with Miss Hazel Blogett as convenor.

Mrs. A. Coffey spent the tea hour on Wednesday evening at the home of Mr. and Mrs. F. Birney.

Several of our farmers in this district have been cutting and hauling good crops of peas to the canning factory.

The fall wheat and rye are both ready to cut and are reported to be an abundant crop. Early potatoes are looking well.

TRENT RIVER

Mr. and Mrs. Osler, Mr. and Mrs. Patterson of Toronto, are taking "Restholme" for two weeks.

Mrs. Claud Goodman and sister, Mrs. W. Morris, of Toronto, are holidaying at the former's island summer home.

Mr. and Mrs. Linton Gill of Kingston, are spending two weeks with the former's parents, Mr. and Mrs. Noell Gill at Happy Landing.

The Misses Barbara Simundson and Dorothy Gloster have returned to Scarboro after two weeks at Osatka.

Holidaying at Algrada are Mrs. Bellereville and son Vincent of Toronto, Mr. and Mrs. Parks of Johnstown, Ill., Mr. and Mrs. Davis of Illinois.

Mr. and Mrs. W. G. Johnston of Toronto, are holidaying at the Tedford cottage. Week-end visitors with them were Mr. and Mrs. A. Falkner of Toronto.

George Wannamaker landed a fine green bass Tuesday afternoon in the Trent, weighing 4 lbs., measuring 19" length, 11" girth.

Miss B. French attended the funeral of the late Mrs. Andrew D. Ormiston of Toronto at Campbellford, Wednesday afternoon.

Mrs. Cunningham and daughter Gloria of Toronto are holidaying with the former's mother, Mrs. Wm. Preston and Mr. Preston. Other recent visitors were Mr. and Mrs. Austin Wilde of Havelock.

Mrs. H. W. Flemming and daughter Barbara of Montreal, Que. is a visitor with her mother, Mrs. L. McCleary.

Mr. and Mrs. Roy Burgess of Toronto were week-end visitors with the former's father, Mr. James Paget.

Mr. Bud Inkster has the contract for wiring the cheese factory for hydro.

Mrs. R. W. Umphrey and son Jimmie left Sunday to spend a month with relatives at Pefferlaw and Udora.

Sunday visitors with Mrs. H. F. McNichol were her daughter Allie. Miss May and Mr. Purdy Petty of Toronto.

Miss Josephine Hoffman of Havelock is a visitor with Miss Madeline Armstrong at Lazy Lodge.

Mr. and Mrs. Will Wright, Mrs. Isabel Wright and sister, Mrs. Mackin of Toronto are holidaying at Windermere.

Recent visitors with Mr. John Lawson and sister, Mrs. John Free were Mr. and Mrs. Robert Reid and Jackie, Mrs. Williamson of Norwood, Mr. and Mrs. Raymond Free of Seymour West.

Mr. Thomas Bennett has returned from spending a few days at Toronto.

Mrs. Valiquet and son Donald of Chicago, Ill. are holidaying at the Holmes cottage.

Miss Hazel McMaster of Wooler is a visitor with Mr. and Mrs. Geo. Van Volkenburg.

Mrs. McColl and daughter Frances of Toronto, are visitors with the former's mother, Mrs. Primrose.

Mr. and Mrs. Paul West, Messrs. Alan West and Bob Lewis return this week to Alliance, Ohio, after spending a delightful holiday at Sunniedale.

Miss Josephine Terry arrived on Monday from New York, after spending some months with relatives.

Mr. and Mrs. Stevens of Niagara Falls, Ont., are guests for two weeks with Mrs. George Dart.

Mr. and Mrs. Miller and son Bill have returned to Toronto after two weeks in camp at Government park.

Miss Maebelle Inkster, Reg. N., arrives this week from Bermuda to spend holidays at the home of her parents, Mr. and Mrs. W. C. Inkster.

EAST EMILY

On Sunday morning the members of three Orange lodges of this district, Nos. 41, 294 and 114, marched in a body to Bethel United Church, when Rev. Mr. MacTavish preached to a large congregation.

The meeting of the W.A. of Bethel United Church was held at the home of Mrs. William Howden on Thursday evening, with a good attendance. Mrs. Ira Switzer, the president, conducted the business discussions and a short program, after which the hostesses of the evening served lunch.

A large number of peopl from this district have been on a huckleberry trip to the north country, and report an exceptionally good crop of fruit.

Mr. Charles Birch spent the week-end visiting Mr. and Mrs. M. Ruth.

Mr. W. Rea, of Peterborough, spent the week-end with his niece, Mrs. E. Storey.

Mrs. Robert Guthrie of Midland, is visiting at the home of her son, Mr. Isaac Guthrie.

Miss Grace Carew, of Tory Hill, is spending the summer holidays with her parents, Mr. and Mrs. S. B.

COE HILL

Mrs. C. T. Rollins and son Bobby of Kimberly are visiting Mr. and Mrs. C. S. Rollins.

Mrs. Joe Blackburn of Eldorado is visiting at the home of Mr. and Mrs. German Baragar.

Miss Marion Patterson of Tweed is spending a few days in the village.

We are glad to report Mrs. Carman Woodbeck home again, after undergoing a very serious operation at Belleville General Hospital recently.

C. T. Rollins is making speedy recovery after being taken to the Red Cross Hospital here, where he received first aid owing to an accident last Saturday night at Loon Lake.

The week-end storms uprooted many trees around the district.

Mr. Ed Fuller of Denber spent Tuesday in the village.

Road work commenced on Friday on the north road going to Faraday and is employing a few local men.

St. Ola held the 12th of July this year with a large gathering of Orangemen from the surrounding territory.

BONARLAW

Mrs. E. J. Dowdell of Perth and daughter Ruth and son Ted spent several days last week visiting her sister, Mrs. John McLaren.

Mr. Robert Swayne is spending a few days in Carleton Place visiting his brother, Mr. Allan Swayne.

A successful joint meeting of St. Thomas and St. Mark's W.A. was held at the rectory on Friday last. After the business session an interesting program was carried out and a dainty lunch served.

Mr. and Mrs. Robert Foshay and family spent the week-end with relatives in Trenton.

Mr. Robert Barlow of Toronto was in town for a short time Saturday last.

Douglas Stocker, eldest son of Mr. and Mrs. Morley Stocker, met with a painful accident on Saturday morning when he fell from a swing and broke his wrist.

On Sunday evening last at St. Mark's Church a splendid sermon was delivered by Rev. W. G. Hope Swayne, of Tweed, son of Canon W. G. Swayne, the rector of St. Mark's. Mr. Swayne reminded his hearers of the invaluable privileges of Christianity and also admonished them to live up to the responsibilities which those privileges call for. Among the visitors present at the service was Mr. and Mrs. Jesse Barlow of Belleville.

A number of radio listeners in this vicinity on Sunday last were pleased to hear from a Toronto station Messrs. Eugene Reynolds and Bert Kourl of Marmora in an instrumental musical number on an amateur program. All agreed that the lads did splendidly.

A large number from this neighborhood attended the Orange celebration at Madoc on Tuesday.

HAVELOCK

Mr. Bert Hagerman, of the Dominion Construction Co. staff at Sudbury, has returned after spending the past week at his home here.

Mr. and Mrs. Harold Buchanan and little duaghter of Toronto, are the guests of the former's parents, Mr. and Mrs. Robert Buchanan.

Miss Marion Isaac spent the past week with relatives in Toronto.

Mrs. M. Barltrop has returned from a two weeks' visit with her son, Kenneth Barltrop, of Peterborough.

Miss Alice Johnson, of Windsor, is the guest of Miss Cordie McColl.

Messrs. Keith and Earl Burnett, of Smith Falls, visited friends in town last week.

Mr. and Mrs. Richard Sanderson attended the 12th of July celebration in Kemptville and afterward visited his brother, Mr. James Sanderson and Mrs. Sandehson at Oxford Station. They were accompanied by Mr. Lawrence Sanderson and Miss Margaret Jones, of town, and Mrs. James Gay of Campbellford.

CAMPBELLFORD

Mr. and Mrs. C. Howard Davidson are spending a few days at the summer home of Mr. and Mrs. F. Bailes on Weslemkoon Lake.

Mr. Carl Maguire of Toronto is spending a few days with relatives in town.

Mrs. Stuart Anderson is holidaying at Crowe Lake where she is a guest of Mr. and Mrs. F. R. Dennis.

Miss Lois Meyers of Peterborough is holidaying with her parents, Mr. and Mrs. A. J. Meyers.

Miss Sara Nevin, George street has been visiting with Mr. and Mrs. Harold Lancaster, Ballieboro.

Mr. and Mrs. Jack Fink are holidaying with relatives at Mildmay and other points.

Mr. Roy Whetter of the Bank of Commerce staff is holidaying in Muskoka and Haliburton.

Kingsnorth (England) Methodist Church has just had its first wedding in 100 years.

Experimenting With Seed Grain

As a means of determining regional suitability of cereal grain, the Dominion Experimental Farm staff and the Ontario Agricultural College have extended their tests this year to selected sections of the province. One of them is on Clarence Mann's farm in Smith, and the other at Gordon Hancock's farm in the same township. The large pictures above were taken by the Examiner on the Hancock acres. Many varieties of oats are shown in the top scene, the height of the grain generally being level with the fence in the background. Five varieties of barley represent a section of the testing of that grain, and the camera shows some of the distinctive features of the individual plots each of five rows. The varieties, from LEFT to RIGHT, are: Nobarb with its smooth awns or beards; next the heavy-headed Peatland; Trebi, shorter of stem; next the tall Sanalta; and on the Extreme RIGHT, O.A.C.-21. Distinctive qualities of all the specimens were discussed by experts from both Departments of Agriculture at the Mann and Hancock farms last Tuesday evening. The INSET in the UPPER LEFT shows a patch of lodged grain, fortunately one of the few that were seen in the district after Thursday's electric storm. It is included merely as a contrast with the upstanding oats and barley photographed on Gordon Hancock's farm. (Examiner Staff Photos.)

Three Injured In District At Janetville

(Examiner Correspondence.)

JANETVILLE, July 16. — Earl Walker, ten-year-old son of Mr. and Mrs. Mossom Walker met with a painful accident on Thursday evening while playing ball at the park, when he was accidentally struck over the eye with the bat.

A passing motorist offered his services and rushed Earl to the office of Dr. Gleason of Lindsay where several stitches were required to close the wound.

On Tuesday while Donald Fisher was mowing on his farm north of the village the mower suddenly struck a large stone and the driver thrown off, fell over a large wheel. As a result he was rushed to the nearest doctor where it was found he had two broken ribs as well as a severe shaking up.

Mr. Harry Armstrong, a farmer west of the village was badly hurt when he fell headfirst off a load of hay when the horses suddenly started forward.

Fearing serious injuries the victim was rushed to the office of Dr. Parker in Lindsay where an x-ray was taken. As a result it was found there was a slight fracture of the collar-bone as well as strained muscles and bad bruises.

The patient after being strapped up was able to return home where he will be off work for some time.

Selwyn Friends Honor Miss Purdy

(Examiner Correspondence.)

SELWYN, July 16. — On Friday evening a large number of friends of Miss Mildred Purdy, a bride-elect of the month, gathered at the home of Mr. and Mrs. Alexander Elliott and tendered her a miscellaneous shower. The Elliott home was prettily decorated in the proverbial bridal colors, pink and white, and bouquets of lovely summer flowers added to the color. The bride-elect, accompanied by her future husband, Gordon Marshall of Peterborough, was seated in an appropriate place and a nicely worded address was read to them by Miss Verda Northey, and a large basket prettily decorated in pink and white and loaded with handsome gifts was carried in and placed before them by Misses June McConkey and Elva Elliott. The gifts, useful and lovely, were unwrapped and placed on a large table after which the groom-elect made a gracious reply, thanking everyone for their lovely gifts.

The Young People's Union also presented Mildred with a beautiful pyrex pie plate in a silver stand as a token of good wishes and thankfulness for the co-operation and assistance she had always given the Y.P.U. The address was read by Harold McIlmoyle and the presentation was made by Opal Preston.

Delicious refreshments were then served and Mr. Marshall expressed the thanks of Mildred and himself to Mr. and Mrs. Elliott and family for opening their home and preparing such an enjoyable evening for all. The remainder of the evening was spent in dancing on the cool and airy screened porch to music supplied by the Blewett brothers.

Ray Crapp, accompanied by Mr. and Mrs. Booth of Hamilton spent a few days in the vicinity recently when Glen Crapp, who has been confined to his bed through illness at the home of Mr. and Mrs. Reg. Bell, returned to Hamilton with his brother Ray for medical treatment.

Mr. and Mrs. Alexander Elliott and daughters Pearl, Edna and Elva, accompanied by Mr. and Mrs. Gordon Fitzgerald, spent Sunday in Bobcaygeon visiting with Miss Maurietta Elliott, who is holidaying at a cottage there.

Miss Eva Whitmore of Apsley spent the past week with her sister and brother-in-law, Mr. and Mrs. Rex Wilson.

Miss Nancy Richards of Windsor is spending a month's vacation with her cousin, Miss June Wilson.

Mrs. Dean of Peterborough is spending a vacation at the home of Mrs. Elizabeth Bell at Selwyn.

BENSFORT

Mr. and Mrs. Ross Moncrief, Mr. and Mrs. Harold Moncrief, Mrs. Judson Pue, Mr. and Mrs. George Fletcher were visitors to Shelbourne on Friday.

Mrs. Kenneth Moncrief, Misses Jean Thompson and Mr. Merton Thompson spent the week-end at St. Marys.

Mr. and Mrs. R. Kloos of Salem, Ohio, called on Mr. and Mrs. C. Barnard on Friday evening.

Miss Jean Thompson of Peterborough is spending two weeks at the home of Mr. and Mrs. S. Thompson.

Ballieboro and Bensfort United Church Sunday Schools held their picnic jointly this year spending a pleasant day at South Beach. After dinner a ball game, races and swimming occupied the time until supper.

Teachers have been apopinted for the various schools in the district as follows: S.S. No. 1 Senior, Miss Jessie Anderson; S.S. No. 1 Junior, Mr. Jack Staples; S.S. No. 2, Miss Agnes Brackenridge; S.S. No. 3, Miss Marjorie Winslow; S.S. No. 4, Miss Marie Van Allen.

The regular monthly meeting of the W.A. and M.A. of Bensfort United Church was held in the church on Tuesday afternoon.

Miss Velma Barnard spent a few days at the home of her grandparents, Mr. and Mrs. George Nurse this week.

Master Robert Hancock of Port Hope is spending a few holidays at the home of Mr. and Mrs. W. C. Dawson.

Tom Donaldson At 88 Years Works His Farm

Thomas Donaldson, who is in his eighty-eighth year, and for nearly sixty consecutive years has been a director of the Millbrook Agricultural Society. The accompanying picture was taken on the lawn of his comfortable farm homestead, High-

way 28, at the corner where the road turns to go to Millbrook.

Mr. Donaldson was born and brought up on this farm, and has spent practically his entire life there; he recalls when only a dirt road passed his broad acres, and has seen the various changes until now the King's Highway has been built, and night and day almost a continuous stream of cars and trucks is passing his homestead.

In spite of his advanced age Mr. Donaldson is active about the farm, assisting with the harvesting of the hay crop, and apparently ready to do his share of the general harvest as the rotation of crops takes place.

Cruise THE GREAT LAKES

A THRILLING HOLIDAY AT LOW COST

BY S.S. MANITOBA 5 DAYS $40 FROM PORT McNICOLL OR OWEN SOUND

S.S. ASSINIBOIA S.S. KEEWATIN 5 DAYS $50 FROM PORT McNICOLL

Here's an unusual holiday! Five days on board ship ... sights of scenic and historic interest ... Sightseeing calls at the Sault, Mackinac, Fort William! Enjoy bracing air, deck sports, dancing, tasty meals, airy staterooms and interest-filled visits to lake ports. Sailing each Monday, June 27 to Sept. 5.

Also, Circle Cruises on direct express steamers between Port McNicoll and Fort William. Sightseeing calls at Sault, Port Arthur and Fort William. Sailings each Saturday and Wednesday.

Reservations and full information from your local rail or travel agent. Ask him about low round trip rail fare to Owen Sound and Port McNicoll.

T.G.M. JAMIESON, 343 George, Tel. 18, 177

Canadian Pacific

AUTO ODDITIES —by SHELL

NO CARS ON MAIN STREET *Clovelly, England.*

So narrow is the main street of the quaint old-world village of Clovelly in North Devon, England, that automobiles cannot get through. Donkeys, motorcycles and bicycles are the chief modes of transportation.

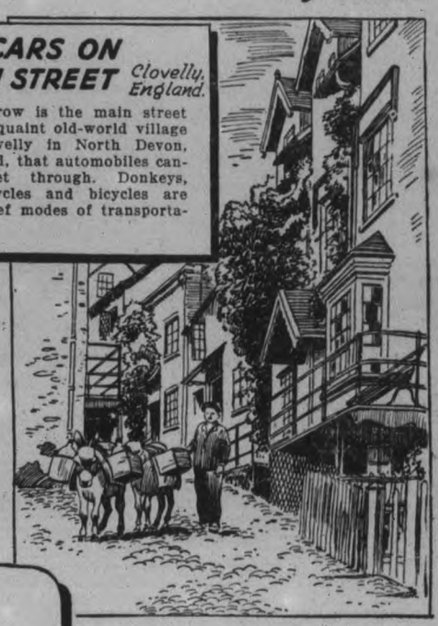

COMPOSITE HIGHWAY *U.S.A.*

The steepest grade in the United States as well as the flattest straightaway and the sharpest curve are all represented within a few miles of highway in this "proving ground" built by an automobile manufacturer. The entire United States is part of the world-wide "proving ground" for Shell Gasoline.

SHELL

● Sweeping up to the crest of hills in the four corners of the Earth are cars powered by Shell Gasoline. This world-wide experience is an important reason for the sensational hill-climbing performance of Shell Gasoline refined in Canada. Fill up at the next Shell pump and feel the difference.

WORLD EXPERIENCE IN EVERY GALLON

SHELL

53-38

TRUCK TRACK *Ethiopia.*

Road guides for trucks and trailers are an Italian innovation in Ethiopia. They will prevent the danger of running off the highway into deep sand and culverts.

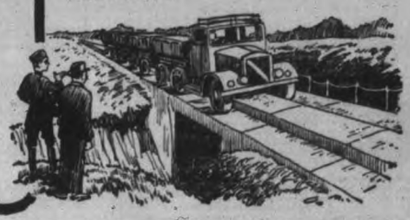

SENIOR RUGBY CLUB OFFICIALLY ORGANIZED AT BANQUET

Strong Slate Officers Voted Upon

At an enthusiastic gathering in the Empress Hotel last evening, the Peterborough Senior Football Club was officially organized for the 1938 season in O.R.F.U. company. Half a hundred men, including civic heads, manufacturers, merchants and rugby officers and players, sat down to the booster banquet, which was followed by several speeches and the election of officers.

Following is the complete list of officers of this club:

Hon. president, Mayor James Hamilton; president, H. A. Cranfield; first vice-president, Hugh Campbell; second vice-president, R. M. Glover; secretary, Vic Hamilton; treasurer, C. B. Neal; manager, Walter Jackson; executive committee, Vern Dawson, G. A. Macdonald, Frank Bowness and Ed. Riley; executive council, H. A. Morrow, J. J. Duffus, Alex. Elliott, Judge Smoke, Rev. Father Kelly, H. L. Garner, Roland Denne, Dr. McPherson, Lou Brooks, W. M. Lang, C. A. Salmonsen, J. H. Vernor, W. H. Breyfogle, J. R. Marshall, Robert Abbott, Gordon Matthews, D. H. Melton, Robert Hall, Fred Fleming, Robert MacMorran, Dr. Sheehy, H. S. Leybourne, W. A. Richardson, E. H. Howson, R. E. Cutting, Charles Shaw, George Hewitt, G. Munro, Dr. R. Scott, Dr. Hewett, Dr. Clark, Chris Graham, W. Grady, William Meagher, Gene Hurtubise, James Morley, J. E. Sullivan, C. C. Mowry, Dr. F. C. Neal, Fred Overend, William Prindible, A. Gratton, and Ed. Foley.

Name Committees.

The following committes were passed on: Grounds and Parking, R. M. Glover, R. MacMorran, J. Morley, W. Prindible, and W. Jackson; Advertising, H. L. Garner, W. M. Lang, Fred Fleming, W. Jackson and Alf Gratton; Tickets, F. Bowness, C. C. Mowry, Vic Hamilton, and W. Jackson. The executive may be added to, if necessary, and other committees may be formed later.

R. M. Glover was chairman, and read a message from President Floyd Muirhead of Balmy Beaches, offering to assist in any way possible to get the club going here in senior company. H. A. Cranfield briefly outlined the Orfuns' objective for this year, and added he expected the team would be strong and probably coached by H. L. Bamforth. The financial side of the question was touched upon also.

President John DeGruchy of the Ontario Rugby Football Union explained why Peterborough was asked to go senior this year. He stated the Hamilton Cubs were not fielding a team strong enough, while Peterborough had been a pioneer in senior rugby in Central Ontario and had a big territory to draw from. He claimed the local team and Dundas in Intermediate A finals a year ago had given indication of senior strength and with some bolstering the Peterborough team could hold its own against Toronto, Sarnia, and Montreal. It would provide a central spot in the widespread grouping and would put fresh interest in this group. He felt a good team could be put on the field here this year, and no money would be lost—and the aged officer predicted this as a coming senior rugby centre.

Secretary Speaks.

Secretary Bailey of the O.R.F.U. offered to assist in any way possible and pointed out that, while the residence rule was September 1, a coach should know his team by then and, furthermore, Peterborough's district went half-way to Toronto or to Montreal and all through the north. The O.R.F.U. will hold a meeting early in September for the coaches and club officers. The Peterborough colors are to be decided upon within a week.

Mayor James Hamilton stated local citizens should be glad that their football team was entering into senior competition as it meant a great deal to Peterborough. He urged people here to support the club and its officers during the coming gridiron season. The meeting then adjourned.

RUSH REPAIRS on magnetos— OUR SPECIALTY

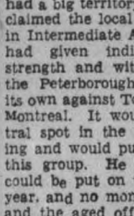

Fast Service, Expert Work, Genuine Parts, Reasonable Rates. THAT'S HOW WE REPAIR MAGNETOS. Authorized service for leading makes. Ask about exchange plan for new American-Bosch Super-Powered Magneto.

CLIFF TOWLE
392 WATER ST.
Phone 1724

SPORTS -DAY BY DAY-

Digging Up the Local Dirt With the Odd Chuckle or Two

By CEC. PERDUE

OH, YES, ABOUT THAT grudge fight here Monday. Well, it is between Ward Wright and Norm Bowler and is a three-round prelim on the Riverview A. C. card. These middleweights go about 156 pounds each and can slug like Popeye the sailor man, beep, beep! They met a couple of years ago in the Grand Opera Housce in a Lions Club mitt show and it was a honey. Battled to a furious draw and have been making sour cracks ever since as to which was the better fighter. So it'll be settled Monday in the gloaming down at the lacrosse arena. Just one highlight on a promising pugilistic program. Fans ought to go for this show as they always get plenty of fistic fury on the Riverview Club cards, and the linup this time sounds right interesting to this corner.

* * * * * *

NICK ORLANDO will have a lively time in the main bout with Russ Oliver, noted Toronto lightweight; and don't think there'll be any love taps thrown when Dutch McIlmoyle and Bill Potter, of Toronto, stand toe to toe in their middleweight joust! Joe Taman will do a windmill act against Eddie Pratt of Toronto and we'd bet against the latter. Mal Packenham and Milt Greenley are liable to steal the show, too. Art Nokes and Joe Hobbins are bound to have the ring bugs bellowing. Other bouts which are likely to be plenty of action are the McGregor-Riel go, the Hays-Lester tangle, and the Redmond-Vasey curtain raiser. Sounds oke to us.

* * * * * *

Add a Little Water

SILVER FINETTES put on a water show at the Y. W. C. A. pool at eight Monday e'en, and it will be a right entertaining performance. Ornamental swimming, figure floating and trick diving by local girls who compare most favorably with any of the starry Toronto aquatic lasses. Program calls for: Diamond pyramid, trio breast stroke, canoe, school of porpoise, propeller, crab, torpedo, comic stunts, submarine, sculling (serpent and wheel), line formation marching, special tricks, swimming by hand only, and emulating such things as ladders, accordions, flowers, smoke stacks and whatnot. Public is invited, ducats being a quarter.

* * * * * *

THEY WERE TOSSING forward passes around down at the Empress Hotel last eve as half a hundred enthusiasts sat down to the booster banquet and got an ear full of the Orfuns' goings-on. Since the Orfuns grew up to senior stature. A big and powerful executive was voted in, headed by H. A. Cranfield, and made up of civic officials, manufacturers, merchants and other prominent sportsmen of Peterborough. The list is in elsewhere. If this bunch of gents can't put the club over with a bang then there is no payoff on brains anymore! Yeah, we feel quite confident after listening to several speeches on the subject that the local senior grid squad will be a good one, in a fine grouping, and it will be a paying proposition in all respects. Fans will see the best, the city will get great advertising, and the club should at least break even financially.

* * * * * *

Gridiron Action Coming

THE MATTER OF players to be used in bolstering the Orfuns is left in capable hands and some action may be expected shortly. The O. R. F. U. (and the prexy and secretary came down from Toronto last eve) will assist the club as much as possible and the other teams in the group will not stop the locals from building up plenty. Everyone wants the game to go over here and a real rugby group, rivalling the Big Four, launched this year. But more on the matter again, as we get the dope—and it won't be long folks by golly.

* * * * * *

DID YOU EVER STOP to think that this town is just about tops for its size in sports? We mean anywhere. Sarnia has a powerful senior football team, and so has Kingston. Oshawa goes in heavily for hockey and a good ball team. Ditto a flock of other towns and cities this size or a bit smaller or larger. But what other place, barring real big burgs, have senior football, baseball, lacrosse, hockey and al lthe other sports we have? Such as boxing, lawn bowling, water sports, tennis, golf and the rest. Nope, Peter's borough is decidedly sports conscious right from the Mayor down to the little urchin playing ball on the street. Both sexes go in for athletics here in a big way. Which is as it should be.

* * * * * *

The Late East Yorkers

ONE OF THE BIGGEST crowds of the year saw one of the liveliest lacrosse games of the season here last night, over a thousand fans seeing the Petes pull out a 15-12 decision over East York in an O. L. A. senior "B" fray. The visitors were terribly late in starting—and were bawled out plenty by local officials—and couldn't do much the the first half, the Petes outscoring 'em 6-3 each of the first two frames. But then the homesters had to hustle to hold the Toronto crew (nifty ball-handlers) the last two quarters. The Petes played a bangup game, better than usual, and earned the nod, the whole team shining. Play shifted up and down fast like that miserable mining stock we were once sucker enough to sink a few simoleons in! A classy contest and the folks stayed right to the finish. The Petes have a tough trip on Monday, heading for Durham to play Owen Sound.

* * * * * *

NO BALL GAME HERE TODAY for a change, the Young Petes having a doubleheader 'gainst Oshawa juniors in the Motor City. Manager Eddie Murphy's men may be playing Oshawa during the coming week, and the Petes have an exhibition tilt at home next Saturday against a Buffalo semi-pro squad. The following week will see the House of David gang over here for two night games, under the lights, against the Petes. Sure, the locals are allowed to play against pro clubs this year, provided they apply to the O. B. A. for permission and pay a fee ranging from five bucks to 25. Bob Doll may play in exhibitions. The Oshawa-Petes playoffs will probably start early in August.

* * * * * *

HITHER AND YAWN: C. G. E. gal softballers cemented their grip on first place in the second half with a 7-4 win in Keene last e'en. . . . On Monday at the Bowl, Keene and Westclox lasses mix. . . . Motorists and Westclox men tangle Tuesday twilight in the Bowl. . . . Y's Men's and Kiwanis midget lacrossers have a joust on Tuesday night. . . . Lindsay will enter a team in the O. S. A. intermediate "B" playdowns. . . . Knotty Lee's Colts are now second in the Can.-Am. pro league. . . . Ben Norris of Kawartha Golf Club finished 18th in the big Ontario Open yestiddy in Toronto to get a prize; he got a 75 and 77 for 152 in 36 holes. . . . Rotary beat Lions, 6-5 last eve in a midget lacrosse melee. . . . In junior city ball next week, St. Peter's play the Cubs Monday, P. C. I. and Pirates tangle Wednesday, and Tigers mix with the Greyhounds on Friday. . . . "We could get here in time with a poor team," the East York coach said last night, "but we wanted our best bunch on hand". . . . Roll up another week of summer, garcon, and take it away!

SPORT SPICE

By EDDIE BRIETZ

NEW YORK, July 16 (A.P.). — Good-morning, and is Grimm still managing the Cubs?....Note to the California Chamber of Commerce: The Pirates are reported to be toying with the idea of training in Miami next spring!....Jack Miley, former New York sports columnist (who once fought Dizzy Dean) has just sold three sports stories to as many national magazines.

Colonel Ruppert pays himself only $15,000 per year for being the owner and president of the Yanks, which is considerably less than some of his hired hands draw down.... Helen Jacobs gets in to-morrow and the first string critics are going down the Bay to hear what she's got to say about her "pheud" with Mrs. Wills Moody—if any.

The Italians in Philly went so wild over Tony Galento, they had to take him out to Summit, N.J., to finish training for the John Henry Lewis bout...."They just wouldn't leave the big bum alone," explained Manager Joe Jacobs.

"Beans" Reardon, the National League umpire, is a wise old bird.. ..You don't fool him on these hot days....Before going to the Park, he hunts up a vegetable joint and buys a head of cabbage....He soaks the leaves in ice water, places them under his cap, and then proceeds to enjoy the ball game....Those good-looking Reds have the dolls flocking to the Park in Rhineland.... Personally, Bill McKechnie would prefer a little more "socks appeal," but he always settles for the other kind when he sees the attendance figures....Gabby Street, a smart old geezer, says the Tigers aren't winning because they miss the active leadership of Mickely Cochrane.

Where did the Pirates get all that penant pep all of a sudden?....Old Tom Clark was the real goat in the managerial change at Jersey City.. ..The move that sent Travis Jackson to the Giants as coach may cost Tim (now a scout) a fat cut of World's Series money....Don Budge may turn pro, but his brother Lloyd, who taught Don most of his tennis, thinks not.

KING'S GIFT TO THE TOWER

Six swords used by sovereigns of England, from George II to George V, have been placed in the Tower of London by George VI.

On Riverview A. C. Fight Card Here Monday

A PAIR OF ACES IN THE PUGILISTIC RING

ABOVE are shown two of the local mitt stars who will be seen in action at the outdor boxing show in Peterborough on Monday when a nine-bout card is held. At LEFT is Joe Taman, former Ottawa and Smiths Falls fighter, who will meet Eddie Pratt of Toronto in a five-round prelim; at RIGHT is Nick Orlando, local lightweight champion, who will headline the program against Russ Oliver of Toronto. Orlando is a former Montreal mitt-slinger.

(Examiner Staff Photos.)

Joe Cronin Is Enjoying His Best Year

By WALTER L. JOHNS
Central Press Canadian Sports Writer

Let's take time out from talking about Johnny Vander Meer, Johnny Allen, Lefty Grove and the home run race and put in a few words for Joseph Edward Cronin, manager of the Boston Red Sox and the only bona fide playing manager still in the major leagues.

Joseph, long considered the tops among shortstops of modern times, is now in his thirteenth year in the majors and is playing the best ball of his career.

Joe, only 31 now, still has plenty of active baseball left in him. As a manager, he rates as a shrewd, busines-like man, as proved by his piloting the Washington Nats to the pennant in 1933.

As a player, Joe is the place-hitter of old, daily getting his usual bag of singles and doubles. He is swatting currently around the .325 mark. His fielding has been up to the old standard.

Joe, who came to the Red Sox in 1934 for a reported price of $250,000, is one of those natural ball players. The Red Sox socker is another of the tribe of hitsmiths who did their teething in San Francisco.

Record books list Joe's birth-date as Oct. 12, 1906. He was an all-around athlete in school, outstanding in baseball, tennis, soccer and

JOE CRONIN

basketball. After playing on his grade school team and wiping up the town's best short-pants outfits, our Joseph went to Sacred Heart college. The Cronin team won the city title.

As follows with most baseball success stories, Joe next joined a semi-pro club. A Pittsburgh scout took a look and presto, Joseph was optioned to Johnstown. That was in 1925. Joe hit .313 in 99 games for Johnstown that season and he was turned over to New Haven in the eastern league, where he hit .320 in 66 games.

Pittsburgh took him back the same year, but the shortstop job was well-filled and Joe played a few games at second base. In 1928 Pittsburgh figured Cronin was just so much excess baggage, so he was sold to Kansas City. Two months later the Kaycees sold him to Washington. After some months there, Joe blossomed out into the regular shortstop of the Nats and climaxed his about-face up the hill of baseball fame by being appointed manager of the Nats to succeed Walter Johnson in 1932. Joe has been one of the youngest managers in baseball, being only 26 years old when named in 1932.

Although Joe has a major league life batting mark of .301, he has not been an outstanding slugger. His one best year was 1930, when he hit for .348 and was voted the most valuable player in the American league.

Inside Sportin' Dope

BY A. WISE CRACKER

Mister Sporting Editor:

Well, Mac they has been quite a bit happened locally since my last communication the principal thing being we still got a ball club, in fact it looks a whole lot stronger right now than we had any right to hope it would look. This neighbors on account the powers what be in baseball has pro nounced the left hand section of our pitching staff as O. K. and our Mister Doll whose hitting has been missing from recent battles will be back in the fold in near future. On top of that Mister Eddie Starr who has forsook the diamond pastime to chase a golf ball around the meadows is lined up with the lads again and he's just as welcome both to the team and the fans as a beer booster at a convention.

Mister Starr and Mister Doll will strengthen the attacking division of our outfit no end and Mister McNally which has already win 3 games for us should be poison to all and sundry when the playoffs float around.

A Great Serious

It should oughta be a great serious between the Oshawas and us, now that the Petes has got a whole crew ready for the final dash. Here Tuesnite Mac, we win a nice tussle from the GM-Men and it was win the way that makes a ball fan go home and talk pleasant to his mother-in-law, that is the home talent put over a big inning in the 9th and nosed the invaders out 4 to 3 after trailing all the way.

Our Mister McNally worked for us that night and kept his string of victories intact but he'll never win another game this year with less stuff. In the 1st place he hadn't tossed a ball game for several weeks and he had a cold besides and anyway his usual stuff was lacking. His curve ball wouldn't behave, his fast ball wasn't swift and his control wobbled a bit. In spite of that he stuck in there and battled and he had the satisfaction of blanking the Oshawa gang for the last 5 frames and then helping in the rally that give the Petes the ball game in the last stanza.

Screwey Baseball

Just to show how screwey baseball can be sometimes our lads used up 9 hits to score one run and then went out in the 9th and got three markers on one hit and that a bunt what had been laid down for a sacrifice.

In the big show, old timer, they aint been much change and I'm still calling the Yanks and Giants.

Them Pittsburg Pirates and the Cincinnati Reds is both hot but give me the Giants when the going is tough. I still argue they got what is needed to pull them through a tough battle dow nthe stretch.

The Yanks Coming

In the American loop it looks like the Yanks is just beginning to put on the pressure and while the Indians is hanging on and Boston is right up there, them powerhouses of the Ruppert Rifles will be heard to stop from now on. If Mister Left Grove's arm is one for the season you can count the Red Sox out now but everybody is hoping the Old Master will come back quick. He has already won 14 games this season and looked good for about 25 on the whole campaign which woulda been a miraculous record for 38-year-gunner who has a boy 16 years old and almost ready to step into pro ball himself.

That seems to be the week's quota so toodle-loo.

Sportfully Yours,
A. WISE CRACKER.

KNEW HIS WORTH

BOLOGNA, Italy—(CP).—Agreeing to give him his release if he could sell himself to another team for 350,000 lire (about $20,000), a Bologna club soccer half-back signed for Milan for the mentioned sum plus a $7,500 bonus.

Two Big Series Are Awaited National League

NEW YORK, July 16 (C.P.). — They're unwinding the three-reel thriller of the big league season beginning to-day and running through next Thursday.

It's the "crooshal" spot of the campaign.

The boys really have their sleeves rolled up and are set for a good old-fashioned dogfight in the Giants' series at Pittsburgh, starting to-day, and Cleveland Indians' invasion of Yankee Stadium, opening next Tuesday. Out of those two sets may easily come the lads who will collect the World Series cash when October rolls 'round.

The Bucs go into their four-game set-to with the Giants boasting an edge of two percentage points over Terrible Terry's Terriers. For the past couple of weeks Pittsburgh has been as hot as the weather, although they just concluded a series with the Daffy Dodgers from Brooklyn with a 9-4 walloping yesterday.

The Giants, on the other hand, have been barely hanging on. Although they topped the Cincinnati Reds 3-2 yesterday, ending the jinx Johnny Vander Meer held over them, that win was their only one of the three-game series.

The Indians, who should be warming up to next week's three-game party with the Yanks, haven't been doing at all well since they left Cleveland on their eastern swing. Even Connie Mack's Athletics nosed them out yesterday 5-4, on Ace Parker's payoff hit in the ninth.

The Yanks, on the other hand, are in high gear. Lefty Gomez was in top form yesterday, tossing a three-hitter, and they blanked the Detroit Tigers 3-0 in a game cut to six innings by rain. They're riding along on a five-game winning streak, 1½ games in front of the Indians.

The Cubs came up with fair to middlin' pitching for the third straight day and topped the Phillies 4-1 behind Larry French. The Cardinals exploded a 14-hit bombardment to belt Boston's Bees 10-6.

Bobby Doerr's homer with the bases loaded gave Boston Red Sox a 5-3 decision over St. Louis Browns. Thornton Lee's flinging and Hank Steinbacher's heavy hitting paced Chicago White Sox to a 11-3 win over Washington Senators.

Organized Baseball Is Staging Comeback Throughout Ontario

HAMILTON, Ont., July 16.—(CP)—Baseball has taken a toe-hold in Ontario this season, to make big strides again after three years of gradual slipping.

More players, more clubs and more leagues are affiliated with the Ontario Baseball Association than ever before, Secretary William Snyder reported today. But just as important as the successful comeback of senior and intermediate ball is the fact that more affiliated associations are sponsoring bantam, midget, juvenile and junior leagues.

In 1935 the O.B.A. received registrations from 34 leagues with 340 clubs; in 1936 there were 30 leagues and 330 clubs; and last year 80 leagues and 320 clubs. The 1938 totals aren't complete yet, but there are about 340 clubs under the O.B.A. banner. An all-time high of between 7,500 and 8,000 players has been reached, against 7,250 players two years ago.

Across the province, industrial and playgrounds leagues not affiliated with the O.B.A. are springing up as fast.

Windsor, Chatham, Sarnia and London in the southwestern part of the province have revived industrial leagues. Niagara Falls is supporting bantam, midget and juvenile city series. At a recent Kingston meeting a city league was organized for boys of 15 years and under. There are a good many groups like the Huron-Perth League not affiliated with the provincial body.

The Nickel Belt League is drawing record crowds as five teams wage one of the closest races in northern diamond history.

The instances are as typical as they are widespread. Then in the Ottawa district, outside O.B.A. jurisdiction, the game is being given a thorough awakening with professional hockey stars in prominent roles.

Newark Bears Meet Red Wings

TORONTO, July 16 (CP).—Rochester Red Wings who have moved up from fifth to second place in the last three weeks, have it in their power to make a race of it in the International league when they meet the league-leading Newark Bears in a four-game series opening in Red Wing stadium today.

The Wings have won 18 of their last 24 games, with one a tie, while the Bears have been playing .500 ball over the same stretch. And so for the first time this season the Wings find themselves eager to meet the champions, and with high hopes of cutting into the champions 10½ game lead.

The Wings moved into the runner-up position last night when they scored their third straight over Baltimore Orioles 11-1. The victory moved them a full game in front of the Buffalo Bisons, who dropped from second to four when they lost 13-8 to Newark, and a half-game in the van of Syracuse Chiefs who pulled into third place with a 10-6 triumph over Toronto Maple Leafs.

The Chiefs also were in a slugging mood as they clouted a trio of Toronto pitchers for 15 blows, including a homer by Tony Bongiovanni, triples by Al Glossop and Jimmy Outlaw, and a pair of doubles by Joe Mack.

Jersey City Giants and Montreal Royals wound up their series by playing a 1-1 tie. The game was called at the end of the ninth inning to allow the Giants to catch a train.

SHUNS SPURS' OFFER

WOLVERHAMPTON, England — (CP).—Having last word in the matter, Bryn Jones, Wolverhampton and Welsh international inside-forward, has declined to sign forms for Tottenham Hotspurs. The clubs had previously reached an agreement.

BOXING

LACROSSE STADIUM

Monday, July 18th—8.30 D.S.T.

9 BOUTS — 9 BOUTS

MAIN BOUTS

135 POUNDS — NICK ORLANDO, Peterborough — vs. — 137 POUNDS — RUSS OLIVER, Toronto

SEMI-FINAL

150 POUNDS — DUTCH McILLMOYLE, Peterborough — vs. — 157 POUNDS — BILL POTTER, Toronto

124 POUNDS — JOE TAMAN, Peterborough — vs. — 122 POUNDS — EDDIE PRATT, Toronto

SIX GOOD PRELIMINARIES

ADMISSION

Ringside 50c General Admission 35c Ladies and Children 25c

Sponsored by Riverview Athletic Club

Foley & Wilson

Nash and Lafayette Dealers

WILL BE OPEN ON

SUNDAY, JULY 17

With complete facilities in Service and Parts Departments for all makes of cars and trucks. Supplying service for:

LILLICO MOTORS
CHAS. H. ELLIOTT
HOOD AND CUMMING MOTORS
J. J. DUFFUS
J. K. HUGHES
HOWSON MOTORS
GILLESPIE GARAGE

(Peterborough Automobile Dealers Association)

VISIT NEW YORK—INEXPENSIVELY!

Bristol Moderate Rates Save You Dollars To Spend For Entertainment

Pink Elephant Dining Room

FINE ROOM with Private Bath
$2.50 to $4 . . Single
$3.50 to $7 . . Double
400 Comfortable Rooms

One of the Best Locations in New York
Adjacent to the Magnificent World-Famous Radio City

HOTEL BRISTOL
129 West 48th Street NEW YORK
T. Elliott Tolson, Pres. • Joseph E. Bath, Mgr.

Thrills! Spills! Speed!

More Thrilling Than Last Races

Canadian (½ Mile Dirt Track) Championship

MOTORCYCLE RACES

Sponsored By

PETERBOROUGH LIONS CLUB

In Co-operation With

The Kawartha Motorcycle Club

At

PETERBOROUGH EXHIBITION PARK

-Civic Holiday, Monday, August 1st-

PROCEEDS FOR LIONS BOYS' BAND

LOCAL LACROSSERS COP 15-12 NOD OVER EAST YORK SQUAD

Two Double Centuries Scored To Set New Cricket Record

COLCHESTER, England, July 16.—(CP Cable.)—Arthur Fagg, 23-year-old Kent professional, scored two double-centuries against Essex in a county championship match concluded yesterday to set a world record in first-class cricket that leading batsmen have been aiming at for years.

In the opening day's play Wednesday Fagg compiled 244 runs, following this up with a 2nd-inning score of 202, not out. Rain stopped play yesterday, Kent being held to four points for its first inning's lead. In reply to Kent's totals of 429 and 313 for one wicket declared, Essex made 350 and 8 for two wickets.

Several double-centuries in consecutive innings have been recorded, but never in the same match. Don Bradman, holders of the world's record score—452, not out—scored 304 and 244 in consecutive innings in 1934 and a year later made 233 and 357.

Fagg, an excellent first-wicket batsman who has represented his country against Australia and India, is a prolific scorer. His highest total in first-class cricket is 257, made against Hampshire at Southampton in 1936.

Riverview A.C. Has Mitt Show

The Riverview A. C. will present an amateur boxing program of eight bouts Monday evening in the George St. lacrosse arena. Prices are 50c ringside, 35c rush, and 25c for ladies and children. Last three bouts on the card will be between local and Toronto fighters, and last four events will consist of five two-minute rounds. The remainder of the show will be in three three-minute rounds. Harry Low is promoter with Art Hunter the matchmaker. Bill Horrocks of the Peterborough A.C. is the referee. It will be the fifth show staged by the Riverview Club ,each one being a fine affair run off before a big crowd. In line with their fistic program, Riverview A. C. boxers will later compete in shows in Lakefield and Lindsay.

Following is the program here: Buddy Redmond vs. Frank Vasey, 80-pounders; Will Hays vs. Jerry Lester, at 85; Dan McGregor vs. Gord Riel, at 100 pounds—all locals; Joe Hobbins, Riverview welter, vs. Art Nokes of the P.A.C.; Mal Packenham, 135, vs. Milt Greenely, unattached; Norm Bowler vs. Ward Wright, middles in a grudge event; Joe Taman, 122, vs. Eddie Pratt of Toronto; Dutch McIlmoyle, 160, vs. Bill Potter of Toronto; and Nick Orlando, local lightweight, vs. Russ Oliver of Toronto.

Lawn Bowling

By HERB MARTIN

The postponed open mixed tournament was held last evening and rinks from Port Hope, Hastings, Campbellford and Cobourg helped to swell the entry list up to 24.

Notwithstanding the fact that just the day previous the ladies held their annual tournament, yet they turned out in good numbers and helped to boost the tournament. At the rate our club is going we would not be surprised to see somebody make the suggestion that there should be more days in the week. Certainly seven days is not enough to satisfy our bowlers. Some of the ladies bowled in Port Hope on Monday night, on our own greens Wednesday night, ladies' tournament Thursday and then again last night, and then they are referred to as the weaker sex.

Winners:

First—Miss L. Allan, E. Smith, Mrs. E. Murphy, W. E. Taylor, each a Hudson Bay blanket.

Second—Mrs. W. Oke, G. Soulby, Mrs. L. Deyman, W. J. Oke, each a silver plated casserole.

Third—Mrs. L. Yeotes, R. Burns, Mrs. H. Staunto, E. Wall ,each set of knives and forks.

Mrs. H. Beatty, M. McIlmoyle, Mrs. T. Doughty, E. L. Sackville, each a verandah chair.

DOUGLAS, Isle of Man—(CP).—Ewald Kluge, German rider, won the 264-mile Isle of Man motorcycle race recently in the record time of 3:21.56.

Pirates' Manager

Theres a satisfied expression on the face of Pie Traynor, manager of Pittsburgh Pirates these days. Usually at this time of year, the Pirates have made their annual early season pennant spurt and have subsided to their usual third or fourth place standing, but this semester Pie has them right up there and after a sensational winning streak they are right on the heels of the league-leading New York Giants.

Early Margin Paves Way For Home Win

The Petes pulled out a 15-12 O. L.A. senior "B" victory over East York here last night before over a thousand enthusiastic fans. It was a fine battle all through with the Petes piling up a 12-6 lead at halftime but having to fight hard in the last half to emerge on top. Play was lively all the way but quite clean. It was 6-3 in the first for the locals, 13-6 at halftime and 15-8 going into the final. The visitors were some three-quarters of an hour late arriving.

All the locals looked good again in this speedy fixture, with Whitton, Vitarelli, Dundas and Worthy shining over the entire route. Some nifty goaltending was shown on both sides, and the home defence proved hard to beat. The Graham brothers with Pullen, Lindow and Punchin starred, and the goalie kicked out a flock of hot ones. Play ranged up and down hot and evenly in the last half, the Petes having a good edge the first two heats.

The Prize Draw

Before the fourth period, the Kinsmen Club draw was made by Mayor Jas. Hamilton. First prize went to M. Drysdale, second to a Hespeler man, third to J. A. Macdonald, fourth to Martha Lester and fifth to Jack Simmons.

The teams:

East York—Goal, Hayward; defence, Punchin and Lindow; centre, Delaney; wings, Carr and Wilson; rover, Bastine; alternates, Hedley, Lebarr, Prosser, J. Graham, A. Graham, Pullen and Harley.

Petes—Goal, R. Creighton; defence, Miller and Loucks; centre, Dundas; wings, Worthy and Whitton; rover, King; alternates, G. Creighton, Chute, Vitarelli, Magee, Pammett, Bowen and Reid.

Referee—Bruce Leighton of Toronto.

Summary:

First Period

Petes—Loucks 2.00
Petes—Pammett (G. Creighton) 4.30
Petes—Vitarelli 6.30
East York..A. Graham 7.00
East York—Prosser (Wilson) .. 9.30
Petes—King (Whitton) 10.00
Petes—Dundas (Worthy) 11.30
East York—Delaney 12.00
Petes—Magee (G. Creighton) .. 12.30
No Penalties.

Second Period

Petes—Worthy (Whitton) 1.00
Petes—Whitton (Dundas) 3.00
Petes—Magee (Miller) 4.30
Petes—Whitton 9.00
Petes—Worthy 10.00
East York—Wilson 10.45
Petes—Vitarelli 11.30
East York—Delaney (Lindow) .11.45
East York—Pullin 14.00
Penalty—Loucks.

Third Period

Petes—Worthy (Dundas) 3.00
Petes—Reid (Vitarelli) 5.30
East York—J. Graham (Prosser) 9.00
East York—Prosser (A. Graham) 9.30
Petes—Bowen (King) 10.00
No penalties.

Fourth Period

East York—Punchin (Lindow) .. 1.30
East York—Harley (Lindow) 5.00
East York—Pullen (A. Graham) 8.00
East York—J. Graham (Pullen) 9.00
No penalties.

Travellers Match Is Won By Douglas

TORONTO, July 16.—Two hundred commercial travellers from Kingston, Belleville, Peterborough, Wingham, London, Hamilton and many other parts of the Province, gathered at the Boulevard Club Friday for the thirteenth annual lawn bowling tournament.

A. E. Gynn, as President of the Association, welcomed the travellers to Toronto; T. S. Young, President of the Boulevard, extended to the visitors the facilities of the club; T. J. Simpson, Chairman of the Tournament Committee, spoke briefly, leaving Tom Melville, Manager of the Tournament, to explain the rules and the conditions of play. Favored by perfect bowling weather, the participants thoroughly enjoyed the day's reunion. At the conclusion of the tournament the travellers with their ladies repaired to the banquet hall to enjoy the dinner and the entertainment and the fortunate winners to receive their prizes.

The results of the day's play were as follows:

First—Winner of the tournament and the Association's first trophy—S. G. Douglas, 3 wins—Score 49.

Second—Winner of Imperial Tobacco Co. Trophy—J. Norwood, 3 wins—Score 43.

Third—Winners of Confederation Life Assc. Trophy—A. W. Crawford, 3 wins—Score 41.

Fourth — Winner of the Association's second trophy—D. M. Fockler, 3 wins—Score 40.

Fifth—Alex Dow, 3 wins—Score 39.

Sixth—James Burnett, 3 wins—Score 37.

Seventh—F. G. McKay, 2 wins—Score 44.

Eighth—E. Green, 2 wins—Score 44.

Ninth—Fred Marks, 2 wins—Score 41.

Tenth—F. W .Scott, 2 wins—Score 40.

Eleventh—J. A. Raymond, 2 wins—Score 40.

Twelfth—R. J. Tretheway, 1 win—Score 40.

Thirteenth—C. H. Davis, 1 win—Score 39.

Fourteenth—W. Dickinson, 1 win—Score 36.

Fifteenth—W. B. Screaton, 1 win—Score 36.

Sixteenth—C. P. Henderson.

Seventeenth—H. C. Minet.

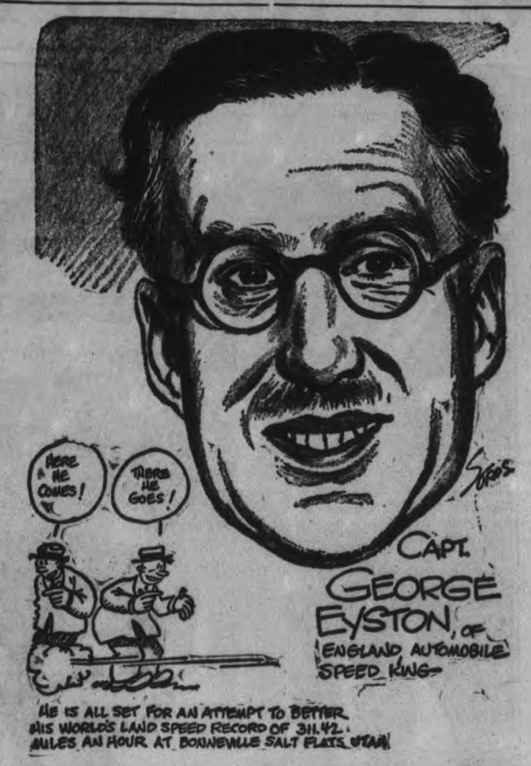

Rotarians Win Over Lions

Rotary took a 6-5 midget lacrosse win over Lions last night in the George Street Arena, playing before the senior game and in the half-time intermission, before a big crowd of fans. It was a good midget scrap with the teams appearing well-matched. Hudsn and O'Donnell scored to give Rotary a 2-0 edge in the first quarter. The same pair tallied again in the second while Vitarelli notched two for the Lions, score being 4-2. The Lions tied it up in the third with Vitarelli and Caravaggie counting. Hudson and Foster notched goals for the Rotarians in the final frame, while Vitarelli got the lone Lions' marker. Vitarelli. Caravaggie, Hudson and O'Donell were the stars in this fray. The teams:

Rotary — Goal, Batley; defence, Mason and Forsythe; centre, Hudson; wings, Horton and O'Donnell; rover, Foster; subs., Weaver, Maudsley, Cox, Cooper, and Parnall.

Lions — Goal, Anderson; defence, Vitarelli and Ascott; centre, Caravaggie; wings, Detlor and Roberts; rover, Maloney; subs., Crowe, Ainslie, Kinmond, McMahon, Cullen and Gilmour.

English Cricket

LONDON, July 16.— (CP-Cable)—Yorkshire improved its position at the top of the English county cricket championship Friday, defeating Northamptonshire by an innings and 62 runs. Lancashire, in second place, only had a few hours' cricket in a match with Somerset and the fixture will not count on the table.

Kent took first innings points from Essex, the encounter being featured by Arthur Fagg's record-breaking scores of 244 and 202 not out for Kent. Surrey drubbed Hampshire by an innings and 71 while Sussex obtained a 10-wicket margin over Gloucestershire.

Derbyshire and Leicestershire took first innings points from Worcestershire and Nottingshamshire respectively. The Gentlemen-Players match at Lord's resulted in victory for the former by 133 runs.

Close of play scores in first-class matches started Wednesday follow:

Surrey 433 (Whitfield 138, Parker 85, Fishlock 59, Gerlandwells 53'; Hampshire 218 (Creese 54, Watts four wickets for 50) and 51 for two wickets; at Guildford.

Kent 429 and 142 for no wickets (Fagg 104 not out); Essex 350 (Pearce 137 not out, O'Connor 63, Wright seven for 107); at Colchester.

Lancashire 79; Somerset five for no wickets; at Nelson.

Sussex 414 for nine declared; Gloucestershire 207 (Hopkins 65, H. Hammond five for 28) and 126 for five; at Hove.

Worcestershire 203 and two runs for one wicket; Derbyshire 250 (A. Rope 86 not out Perks four for 64); at Stourbridge.

Nottinghamshire 167 and 167 for four wickets (Gunn 84); Leicestershire 175 (Voce four for 66); at Leicester.

Northamptonshire 196 and 89 for five wickets; Yorkshire 435 for five declared (Mitchell 133, Sutcliffe 104); at Peterborough.

Glamorgan, 217 and 97 for one; Sir Julien Cahn's XI 384 (Dempster 124 not out, Reddick 67, Mudge 58); at Nottingham.

LONDON, July 1 (CP Cable).—Standings in the English County cricket championship, including matches concluded Friday, follow:

	W.	L.	Wft.	Lft.	Aft.	Pt.	Ave.
Points	12	0	4	0	4	...	...
Yorks	11	0	3	1	0	144	9.60
Lancs	11	2	3	0	0	144	9.00
Middlesex	9	3	1	0	0	112	8.61
Surrey	7	3	2	2	1	96	6.85
Somerset	7	5	3	0	0	96	6.40
Leicester	4	1	3	2	0	60	6.00
Warwick	5	3	1	2	0	64	5.81
Derby	5	6	3	1	2	80	5.33
Sussex	6	5	1	4	2	84	5.25
Hampshire	6	8	0	3	1	76	4.47
Notts	4	6	1	3	1	56	4.00
Worcester	5	7	1	6	1	68	3.57
Kent	3	8	4	1	1	56	3.50
Essex	3	10	0	1	3	48	3.42
Glamorgan	2	5	3	2	1	40	3.33
xGloucester	3	9	3	1	8	50	3.12
Northants	0	10	0	3	2	8	.61

x—Includes two points for first-inning tie in match lost.

Baseball Record

Standings and Results

INTERNATIONAL LEAGUE.

	Won.	Lost.	Pct.
Newark	57	27	.679
Rochester	47	38	.553
Syracuse	44	36	.550
Buffalo	44	37	.543
Jersey City	37	47	.446
Baltimore	34	47	.420
Montreal	33	47	.412
Toronto	33	50	.398

Yesterday's Results.

Syracuse 10, Toronto 5.
Rochester 11, Baltimore 1.
Newark 13, Buffalo 8.
xMontreal 1, Jersey City 1.
xCalled end of ninth to allow Jersey City to catch train.

NATIONAL LEAGUE.

	Won.	Lost.	Pct.
New York	48	29	.623
Pittsburgh	45	27	.625
Cincinnati	42	32	.568
Chicago	41	35	.539
Boston	34	35	.493
Brooklyn	33	43	.434
St. Louis	30	43	.411
Philadelphia	21	50	.296

Yesterday's Results.

New York 3, Cincinnati 2.
Brooklyn 9, Pittsburg 4.
St. Louis 10, Boston 6.
Chicago 4, Philadelphia 1.

AMERICAN LEAGUE.

	Won	Lost	P.C.
New York	47	27	.635
Cleveland	45	28	.616
Boston	44	30	.595
Washington	41	39	.513
Detroit	38	41	.481
Chicago	32	37	.464
Philadelphia	29	44	.397
St. Louis	22	52	.297

Yesterday's Results.

xNew York 3, Detroit 0.
Philadelphia 5, Cleveland 4.
Chicago 11, Washington 3.
Boston 5, St. Louis 3.
x—Called in sixth—Rain.

AMERICAN ASSOCIATION

	Won.	Lost	P.C.
Indianapolis	46	33	.582
St. Paul	46	33	.582
Kansas City	44	35	.557
Minneapolis	43	38	.531
Milwaukee	42	39	.519
Toledo	40	43	.482
Columbus	33	47	.412
Louisville	27	53	.337

Yesterday's Results.

No games scheduled.

Fights Last Night

(By The Associated Press)

Long Beach, N.Y.—Frankie Wallace, 136½, Cleveland, outpointed Maxie Fischer, 135½, Newark (8).

San Francisco—Johnny Romero, 167, San Diego, Calif., knocked out Charley "Killer' Coates, 170, Akron, Ohio (4).

Hollywood.—Solly Kreiger, 164, New York, stopped Swede Berglund, San Diego, Calif. (6).

New York—Maxie Berger, Canadian lightweight champion, 139½, Montreal, outpointed Phil Baker, 139½, Norwalk, Conn. (10).

DANCE AT LAKEFIELD PAVILION TO-NIGHT
• • •
Enjoy the Cool Surroundings Near the Water
• • •
Jerry Wooll AND HIS Orchestra
• • •
Admission:
Gents 10c Ladies Free
Dancing 4 for 25c

Major League Leaders

(By the Associated Press.)

AMERICAN LEAGUE

Batting—Averill, Cleveland, 375.
Runs—Greenberg, Detroit, 69.
Runs Batted In—Foxx, Boston, 94.
Hits—Travis, Washington, 109.
Doubles—Cronin, Boston, 25.
Triples—Averill, Cleveland, 9.
Home Runs—Greenberg, Detroit, 26.
Stolen Bases—Crosetti, New York, and Werber, Philadelphia, 12.
Pitching—Allen, Cleveland, 12-1.

NATIONAL LEAGUE.

Batting—Berger, Cincinnati, .380.
Runs—Ott, New York, 70.
Runs Batted In—Ott, New York, 67.
Hits—McCormick, Cincinnati, 110.
Doubles— Martin, Philadelphia, 26.
Triples—Cronin, Cincinnati, Suhr, Pittsburgh, and Mize, St. Louis, 8.
Home Runs— Goodman, Cincinnati, 23.
Stolen Bases—Hack, Chicago, and Koy, Brooklyn, 10.
Pitching — Klinger, Pittsburgh, 7-1.

Dance Tonight TO Mickey McDougall AND HIS SWING BAND At Rye's Pavilion
Admis.: Gents 10c; Ladies Free
TICKETS, 4 FOR 25c
Dance Starts 8.30 p.m.
Standard Time

Wildcats Winners Over Serenaders

Wildcats beat the Serenaders, 18 to 16, yesterday afternoon in a softball exhibition at the Brinton Field. F. Prior ad Dave Davis of Manager Bob Lyons' squad hit homers, while Nip Lee and M. Corman of Mickey McDougall's bunch hit for the circuit. Several double plays were pulled off on caught flys, and a lively, tight tussle staged. The lineups:

Serenaders.—George Clements, c; Mickey Horner, p; Conny Hart, 1b; H. Collins, 2b; F. Prior, ss; Dave Davies, 3b; Bob Lyon, lf; Jack Heath, cf; D. Daneen, rf.

Wildcats.—M. Corman, c; Mickey McDougall, p; Nip Lee, 1b; Harry Dale, 2b; P. Prisler, ss; Jack Ford, 3b; Joe Ellis, 1b; H. Corrie, cf; W. Bate, rf.

SUMMER GARDENS
Brock St.
Another Smart FLOOR SHOW TUESDAY
DANCING EVERY TUES., THUR., FRI. and SAT.
Admission 10c Dancing 4 for 25c

LAST TIMES TO-NIGHT—7.00 AND 9.00
Robert Louis Stevenson's
"KIDNAPPED"
ALSO DONALD DUCK CARTOON

MONDAY and TUESDAY
2.30 - 7.00 & 9.00
Lloyd C. Douglas
Author of "Green Light" and "Magnificent Obsession" gives the world his greatest Cosmopolitan Magazine Masterpiece
"WHITE BANNERS"
with
CLAUDE RAINS
FAY BAINTER
JACKIE COOPER
BONITA GRANVILLE
Let this immortal story show you the true secret of happiness... show you how to turn your white flags of defeat into White Banners of victory.
ADDED TREATS
CLYDE LUCAS AND HIS ORCHESTRA
Charlie McCarthy and Edgar Bergen In "Free and Easy"
CAPITOL

Midnight Preview Sunday, 12.05
Monday - Tuesday, 2.30 - 7.00 - 9.00
WAR DECLARED ON GANGLAND

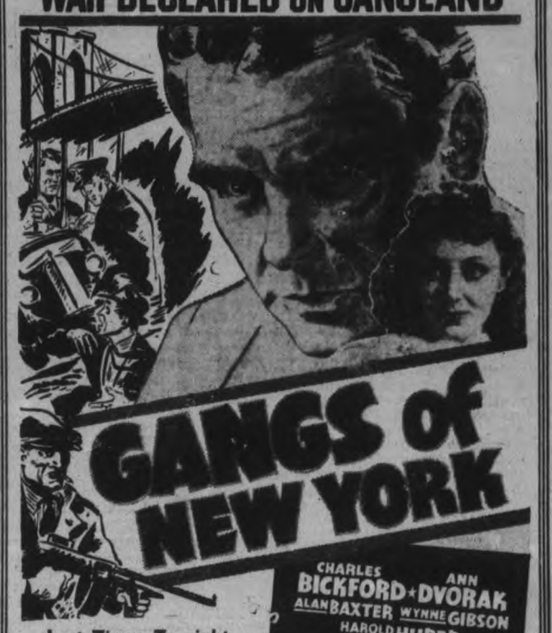

Last Times To-night
7.00 - 9.00
'Sudden Bill Dorn'
Regent

RADIO PROGRAMS

The programs listed are printed as issued by the stations and are subject to change.

Saturday

(Afternoon, EDT)

5.00 P.M.
Top Hatters (NBC) WBEN
Mountain Choir, WABC
Trio Time, WLW

5.30 P.M.
American Dances, WABC
Sabine's Orch., WJZ

5.45 P.M.
Junior Birdmen, WBEN
Players of the Air, CFCF

(Evening, EDT)

6.00 P.M.
Spanish Revue (NBC) WEAF
Symphonettes (CBS) CFRB
Masser's Lumberjacks, CBL

6.15 P.M.
Skin Games, WGN
Songs for You, WABC

6.30 P.M.
Sports, WGR
Hallett's Orchestra, WABC
Jim Hunter, news, CFRB

6.45 P.M.
Art of Living, WBEN
Blue Barron's Orch., WLW
John Sturgess, WGR

7.00 P.M.
Richard Himber's Orch., WBEN
Message of Israel, WJZ
Luigi Romanelli's Orch., CBL
Syncopation Piece, WABC

7.30 P.M.
Columbia Workshop, CBL
Uncle Jim's Question Bee, WJZ

8.00 P.M.
Kindergarten (NBC) WBEN
Saturday Night Swing Club, CBL
Bands Across the Sea, CBL

8.30 P.M
Johnny Presents, CBL
Robin Hood Dell, CBL

9.00 P.M
Professor Quiz (CBS) WABC
Twin Keyboards, CFRB
National Barn Dance, WLW

9.30 P.M.
Swinging Through America, WEAF
Rhythm Rendezvous, WJR

10.00 P.M.
Hit Parade (CBS) WABC
Robert Dell Concert, WLW
The Crickets, WEAF
Concert in Rhythm, WJZ

10.30 P.M.
Dance Orchestra (NBC), WBEN
Plantation Party, WGN
Organ Program, CFRB
Musical Hall, CBL

11.00 P.M.
King's Orchestra, WABC
News, CBL
Cincinnati Summer Opera, WEAF

11.15 P.M.
Madriguera's Orchestra, WOR
Sports World, CBL

11.30 P.M.
Kay Kyser's Orchestra (NBC) WJR
Horace Heidt's Orch. (NBC), WJZ
Joe de Coucy's Orch., CBL

12 P.M.
Rudy Vallee's Orch., WEAF

Sunday

(Morning, EDT)

8.30 A.M
Tone Pictures (NBC) WJZ
Four Showmen, WEAF

9.00 A.M.
Turn Back the Clock, WBEN
Coast to Coast, KDKA
Organ Loft, WGR

10.00 A.M.
Russian Melodies, CFCF
Radio Pastor, CKCL
Church of the Air, WABC

10.30 A.M.
Wings Over Jordan (CBS), CFRB
Woodwind Quartette, WBEN

10.45 A.M.
Westminster Church, WGR

11.00 A.M.
Alice Remson, songs, CBL
Christian Science, CFRB
Carlton United Church, CKCL

11.15 A.M.
Northwestern U., WOR
Neighbor Nell, CFCF, CBL
Cabin Folks, WJR

(Afternoon EDT)

12 P.M.
Major Bowes, WGR
Southernaires, WJZ
Silver Strings, CBL

12.15 P.M.
Capitol Family, CFRB

12.30 P.M.
Meridian Music, WBEN
Radio City Music Hall, KDKA
Tabernacle Choir, WABC
Sobie's Amateur, CFRB

1.00 P.M.
Madrigal Singers, CBL
Church of the Air, WGR
News, CKCL
Wild Life, WOR

1.15 P.M.
Martial Music, CKCL
Bourdon's Orchestra, WGY
Siamese Gemstones, CFRB

1.30 P.M.
Master Works, CBL
News, WOR
Europe Calling, CFRB
Back Home, WJZ

1.45 P.M.
Poet's Gold (CBS) WGR
Old Time Tunes, WOR

2.00 P.M.
R. C. A. Magic Key (NBC), CBL
Aunt Fanny (NBC) WBEN
The Lamplighter, WOR
Walberg Brown Strings, CFRB

2.15 P.M.
Sunday Serenade, CKCL
Twenty Fingers, WBEN

2.30 P.M.
Golden Sacred Hour, CKCL
Summer Session, CFRB

3.00 P.M.
Himber's Orchestra, WJZ
Everybody's Music, CFRB
Sunday Drivers (NBC) WBEN
Jewish Hour, CKCL

3.30 P.M.
Romance Melodies, WBEN

3.45 P.M.
Headlines, WGR
Three Cheers, WJZ

4.00 P.M.
National Vespers, WHAM
Benay Venuta, CBL
Serenaders, WBEN
The Farmer Takes the Mike, WABC

4.30 P.M.
The World Is Yours (NBC), WBEN
Little Concert, CKCL
Toronto Singers, CFRB

5.00 P.M.
Drama, WJZ
Mountain Choir Festival, WABC
Marion Talley, soprano.WBEN
Conn's Orch. (MBS) WOR

5.15 P.M.
Rev. E. J. Springett, CFRB

5.30 P.M.
Choral Music (NBC) CBL
Guy Lombardo (CBS) WGR
Drama, WOR
Concert Hour, CFRB
Radio Newsreel (NBC), WBEN

5.45 P.M.
Master Builder, CFCF

(Evening EDT)

6.00 P.M.
Dick Barrie's Orchestra, WOR
Music For Fun, CFRB
Summer Concert, WJZ

6.30 P.M.
Tale of To-day (NBC) WEAF
Musical Program, CBL
Sunday News, WGR
Canadian Grenadier Guards Band, WJZ
Topics, CFCF

7.00 P.M.
Hum and Strum, WTIC
Hobby Lobby (NBC) WEAF
St. Stephen's Church, CFRB
Popular Classics, WJZ

7.30 P.M.
Passing Parade (CBS) WGR
Popular Classics, WHAM
The World Today (CBC) CBM
Interesting Neighbors, WBEN

8.00 P.M.
Los Angeles Varieties (NBC), CBL
Spy at Large (NBC) KDKA
Let There Be Music (CBS), CFRB

8.30 P.M.
Phil. Concert (CBS) CFRB
Songs We Remember, WJZ

9.00 P.M.
Merry - Go - Round (NBC), WBEN
Music For You (NBC) CBL

9.30 P.M.
Familiar Music (NBC) WBEN
Walt. Winchell (NBC) WHAM
Elliott Jacoby, WOR

10.00 P.M.
By a Shady Lagoon, CFRB
Atlantic Nocturne (NBC), CBO
Goodwill Hour, WOR
Heidt's Brigadiers, WBEN
Irene Rich, WJZ

10.30 P.M.
Melodic Memories, CFRB

10.45 P.M.
Armchair Club, CFRB

11.00 P.M.
Dance Orchestra (CBS) WABC
Late News Flashes, CBL
Candid Camera, WBEN
Blue Barron's Orch., WJZ

11.15 P.M.
Anna Marlenfant (CBC) CBL
Dance Band (NBC) WHAM

11.30 P.M.
Noble's Orchestr, WABC
Kinney's Orchestra, WEAF
Musical Mirror, CBL
Old-Fashioned Revival, WEAF

12 P.M.
Dailey's Orchestra, WABC
Clinton's Orchestra, WEAF
Jan Garber's Orch. (NBC), WJZ

Monday

(Morning, EDT)

8.00 A.M.
News Bulletins, CBL

8.15 A.M.
Breakfast Time Tunes, CFRB
Hill-Billies, CBL

8.30 A.M.
Dance Parade, CBL
Morning Melodies, CFRB

9.00 A.M.
Hymn Singer, WOR
Dear Columbia, CFRB
Morning Melodies, CKCL

9.15 A.M.
Person to Person, WBEN

9.45 A.M.
Breakfast Club, WJZ
Sally Work, WBEN

10.00 A.M.
Pretty Kitty Kelly (CBS), WGR
Mrs. Wiggs (NBC) CBL
Just Neighbors, WJZ

10.15 A.M.
Myrt and Marge (CBS) WGR
John's Other Wife (NBC), WBEN, CBL

10.30 A.M.
Just Plain Bill (NBC) CBL
Singing Cowboys, CKLW
Hilltop House, WJR

10.45 A.M.
Woman in White (NBC), WBEN

11.00 A.M.
Ruth Carhart, WABC
David Harum (NBC) WBEN
Melody Cavalcade, CKCL

11.15 A.M.
Richard Maxwell, CFRB
Liebert and Lewis, CBL

11.30 A.M.
Big Sister (CBS) CFRB
Pepper Young (NBC) WHAM
The Texans, WBEN

11.45 A.M.
Most of Life (NBC) WHAM
Real Life Stories (CBS) WGR

(Afternoon EDT)

12.00 NOON
The Balladeer, CBL

12.15 P.M.
The O'Neills (NBC) WBEN
Kelly's Washtub, CBL
Irene Beasley, R.R.D. No. 1, WGR

12.30 P.M.
Syncopated Brevities CBL
Waltz Time, CFRB
Bill Pitts, WBEN

12.45 P.M.
Farm Commentator, CBL
Dance Bands, CFRB
Our Gal, Sunday (CBS) WJR

1.00 P.M.
The Goldbergs (CBS) WJR
Happy Gang, CBL

1.15 P.M.
Musical Program. CFRB
Garden Talk, WHAM

1.30 P.M.
The Road of Life, WABC
Street Scene, CBL

1.45 P.M.
Gospel Singer, WJR
Words and Music (NBC), CBL

2.00 P.M.
Betty and Bob, WBEN
Buckaroos, CFRB
The Dictators, WABC

2.15 P.M.
Arnold Grimm's Daughter, WEAF

2.30 P.M.
Three Consoles, CFRB
Valiant Lady, WBEN

2.45 P.M.
Hymns of All Churches, WBEN

3.00 P.M.
Mary Maslin (NBC) WBEN
Navy Band, WHAM
Matinee in Manhattan, WABC

3.30 P.M.
Pepper Young (NBC) WBEN
Stoker's Orhestra, CRRB

3.45 P.M.
Guiding Light (NBC) WBEN
Nan Wynn songs, CFRB

4.00 P.M.
How To Be Charming, CFRB
Backstage Wife, WBEN
Club Matinee, CBL

4.15 P.M.
Stella Dallas, WBEN

4.30 P.M.
The Hughes Reel, CBL
Deep River Boys, WABC

Radio Log

CANADIAN CORPORATION

	M.	Kc.
CBL	551	840
CKCL	517	580
CBM		1050
CBO		860

COLUMBIA SYSTEM

WABC	349	860
CFRB	435	690
WJR	400	750
WGR	545	550

MUTUAL SYSTEM

WOR	422	710
WLW	428	700
WGN	416	720

NATIONAL (Blue Network)

WJZ	395	760
WHAM	261	1550

NATIONAL (Red Network)

WEAF	454	660
CRCT	357	840
WBEN	533	900

News and Views of Recent Happenings in the British Isles

VICAR 'ABSOLUTE ANARCHIST' REGARDING LAWS OF CHURCH

"Parish Affairs Shame and Scandal," Chancellor of Diocese Declares

ORNAMENTS OFFEND

Marazion, Cornwall. "The state of affairs in this parish is nothing less than a shame and a scandal . . . The Rev. Bernard Walke, vicar from 1915 to 1936, behaved like an absolute anarchist regarding the laws and regulations of the church."

These words were used by Sir William Montagu Graham-Harrison, chancellor of the diocese of Truro, in concluding his judgment on the church dispute at Marazion.

His decision was in connection with a petition by Anna Maria King for a faculty to remove certain ornaments from the Church of St. Hilary.

"It seems to me," said Sir William, "to be incredible at this time of day, that people who wish to be Christians cannot look at the circumstances in the world and see that Christianity is everywhere on its trial and being attacked.

"It is incredible that they cannot see that it does not help the cause of Christianity to conduct themselves in such a way that onlookers cannot say what was said of the Christians in the early days: 'See how these Christians love one another'."

During his judgment, given at the Bar council chamber, Lincoln's Inn, Sir William said that in 1915 the Rev. Bernard Walke became vicar of St. Hilary. Mr. Walke held extreme Anglo-Catholic views, and introduced into the church the ornaments in respect of which the petition was lodged.

In 1931 a petition was filed by three persons asking for a faculty for the removal from the church of 16 articles alleged to be illegal.

An order for the removal of ten articles was issued, but the vicar failed to remove them and they were taken away by the petitioners. Subsequently most of the articles were taken back to the church.

Mr. Walke retired in 1936 and the Rev. Charles Geoffrey Roffe-Silvester became incumbent in 1937.

Mr. Roffe-Silvester, said Sir William, attempted to provide services for both parties in the parish.

Sir William found that the following were illegal: Six stone altars, two aumbries, a holy-water stoup, a confessional box, votive candlesticks, a blue votive lamp, two sanctuary lamps, four candlesticks on the high altar, a Sanctus bell, and a thurible.

He also ordered the removal of a green and black crucifix. In the case of a large crucifix the words "Mary help" must be removed from the inscription.

Counsel for both parties gave notice of appeal.

RATHER SLEEP OUT THAN TOUCH LEGACY

Eccentric Middle-Aged Man Turns Up in London Court

London—A man who will not draw money left to him under a legacy was accused at Bow St. of wandering abroad and lodging in the open air at Victoria Embankment.

He is Henry Newton, aged 56, an unemployed clerk, of no fixed address. The charge against him was dismissed.

When Newton appeared before the court last year, a solicitor said that he had been left a certain amount of money to be drawn each month under the will of a relative, but there was the greatest difficulty in getting him to draw it.

Magistrate Fry said to Newton: "Quite a sum must now have accumulated for you, I suppose. Why do you sleep out? I suppose it was warm last night?"

Newton: Yes, sir.

Mr. Fry: Well it won't be in the autumn, and in any case you might catch pneumonia. I won't punish you this time, but do go and visit your solicitor. There may be quite a comfortable amount of money available.

BIG APE SINKS TEETH INTO ARM OF KEEPER

Children Scream and Women Swoon at Sight in Zoo

Bristol—Scores of people watching a keeper feed John, the chimpanzee at Clifton zoo, saw the animal grip the man and bury its teeth into his flesh.

Children screamed and several women fainted while a man vaulted over the barrier protecting the cage to chase away the enraged animal.

The chimpanzee released the keeper and tried to get at the rescuer, but he was able to drag the injured man to safety. The keeper, Ralph Guise, aged 56, had his right hand and arm severely lacerated. He was taken to Bristol Royal infirmary, where an operation was performed to save amputation. Mr. Guise has been ape keeper at the zoo for more than 30 years. W. Payne, the head keeper, thinks the attack was due to the hot weather.

"It is a most extraordinary thing to happen," he said. "The animals are very fond of Mr. Guise. This chimpanzee has never attacked anybody. He has been at the zoo for about five years."

John occupies the same cake as Betty, another chimpanzee.

WOMAN MOTORIST FINED FOR KISSING

London.—Miss Joan Mary Wood, a 26-year-old mannequin of Putney, had to pay 5s ($1.25) for each of two kisses at Kingston police court.

She was fined 10s ($2.50) for driving a car in such a position as not to have proper control.

Police Constable Ross said he saw Miss Wood's car swerve across the road at Kingston Hill; she was kissing a man passenger, who had his arm round her shoulders.

She went into the witness box and denied that she was kissing her companion or that he had his arm around her shoulders.

LONDON CHOIR BOYS DROVE BLACK MARIA

Travelled 20,000 Miles on Recent Tour of U.S., Canada

Southampton—Ten of London's luckiest choir boys arrived at Southampton from New York in the Westernland.

London choir school boys, drawn from various churches, made an eight months' tour of America, singing in 300 cathedrals and churches, making world-wide broadcasts, and between engagements enjoying adventures such as boys read about in books.

In New York they were guests at a party given by Anna Neagle, the English film star; in Washington they had tea at the White House.

"Altogether we must have travelled about 20,000 miles," Aubrey Fuller, the head boy and soloist, said. "We flew from Kansas City to St. Louis, and at Evansville the 'cops' let us all climb into a Black Maria, and then we drove through the streets with the sirens blowing their hardest. It was very exciting."

TWINS FROM DUNDEE GRADUATE TOGETHER

Only Fear Was They Might Be Separated

Dundee.—Helen and Mary Rennie, 22-year-old twin daughters of a Dundee schoolmaster, have graduated together as doctors at St. Andrew's university. They are the first twins to pass in medicine at St. Andrew's for more than 20 years.

Mary said to a reporter: "Our great fear was that one of us might not pass the examination. That would have been a minor tragedy, for we have been inseparable from childhood."

HOLDS CADIS TOO EASY

Leniency to Truants' Parents Draws Criticism

New Tredegar.—Magistrates are too lenient to parents who do not send their children regularly to school," said Councillor W. N. Evans, at a meeting of Rhymney Valley school managers, at New Tredegar.

An attendance officer stated that in cases where severe treatment should be meted out, parents received sympathy from the bench.

It was decided to draw the attention of the superintendent of attendance officers to the matter.

FIRST PRESIDENT IS INSTALLED AT DUBLIN

Dr. Douglas Hyde, 78, drove through cheering crowds to Dublin Castle, Dublin, for his installation as the first president of Eire. He was accompanied by an escort of cavalry and Premier Eamon de Valera, with his cabinet ministers, attended. The president is a politician and a poet, and an authority on Irish folk-lore. He was a member of the Senate from 1909 to 1919, and an Irish Free State government Senator in 1925. Dr. Hyde is shown inspecting the guard of honor after his installation.

FACTORY IS FIRED TO HASTEN MERGER

Works' Manager Testifies Act Instigated By Principal of Firm

London. — Senetnce to three years' penal servitude was passed at the Old Bailey on Charles Thomas William Haynes, 43, works manager, who pleaded guilty to setting fire to the factory of Plant Brothers, Ltd., garden furniture manufacturers of Enfield.

Henry Elam, prosecuting, said that a long and serious case was being conducted at Enfield police court against two directors.

Haynes was one of the most important witnesses in that case, which had not yet been completely investigated. After that case had started Haynes confessed to the officer in charge that, on an earlier date, he set fire to the premises of which he was works manager.

Until his confession, said counsel, it was not realized how the fire started. He made a statement to Detective-inspector Stevens, of Scotland Yard, in which he said he set fire to the premises on the instigation of one of the principals who wished to bring about a merger with another company.

BELIEVE GUARD SUICIDED

Calcutta—A sepoy soldier of the 15th Punjab regiment, was found dead at his post as a guard at the Imperial bank, believed to have shot himself.

"CUB OF BOY" DEFIES COURT AFTER BETTING ROOM RAID

Sentenced to 12 Months' Hard Labor Under Special Powers Act

NOTES TOLD STORY

Belfast.—A fifteen-year-old boy was sentenced to 12 months hard labor by Belfast children's court. He was accused of: "Collecting and recording certain information calculated to be useful to persons hostile to the preservation of peace and possessing a document calculated to help such persons."

The charges were brought under the civil authorities Special Powers Act.

Constable Brunt said after a police raid on Republican rooms at the Pearse Hall, King St., Belfast, he found a jotter beside the boy.

It contained the boy's name and it also stated: "There is a suspicious police tout named '——' I have been keeping under observation for the last month or so and every time I see him he is talking to policemen. One night I was so suspicious I followed him."

Standing with arms folded the boy defiantly refused to speak.

The magistrate said: "It is perfectly intolerable that a young cub of a boy should spend hours acting as as leuth on a person who shall be nameless.

"He elects not to recognize the court, but that is only a piece of farcical play-acting."

LONGSHOREMAN SAVES TWO FROM DROWNING

Shanklin, I.O.W.—Because a longshoreman happened to pick up his telescope here, two Londoners were saved from drowning.

Hundreds of holidaymakers saw the longshoreman rush to his motorboat, turn out the passengers who were about to go for a trip, and speed out for a mile to where the men were in the sea after their small rowing boat had capsized.

The rescued men, Clifford Saunders, of Balham, S.W., and Edgar Tricky of Walthamstow, E., were on a day's outing with a party from Leadenhall Market. Their rescuer is Bert Kemp, who is a local councillor.

'DANGEROUS DRIVER' IS GIVEN 3 MONTHS

London. — Found not guilty of manslaughter, but guilty of dangerous driving, Charles Kendall Grattan Bushe (22), son of Sir Henry Grattan Bushe, legal adviser to the colonial office, was, at Hertfordshire assizes, sent to prison for three months.

Bushe, an ex-R.A.F. pilot officer, had been charged with the manslaughter of Victor Wright (18), a cyclist, of Steeple Morden (Cambridgeshire), whose body was found in a hedge.

FISHERMEN CIRCLED BY FURIOUS SHARKS

Pull Away in Terror of Being Capsized With Baby Shark on Line

Port Talbot.—While fishing in an open boat off Aberavon pier, Isaac George and George Chilcott, unemployed steelworkers, had a struggle with a school of sharks.

They had been fishing with deep sea lines for a few hours without any luck when Chilcott's line was tugged so vigorously that the boat almost capsized.

Then they saw their capture was a baby shark, and in a few minutes the boat seemed to be surrounded with sharks.

"We thought the boat was going over every minute," said Chilcott, "and so we tried to get into shallow water.

"We both clung to the line and got the shark to the side of the boat where George killed it with a clasp knife.

"Until we got into shallow water the sharks followed the boat.

"We were glad to see them swimming out to sea."

The shark, which weighed nearly 50 lbs., was stated by dock officials to be the dangerous type—not the basking shark which frequents the bay in summer.

TWO KILLED IN BOMBAY RIOT

Bombay—Two people were killed and several other persons, including a policeman, injured when rioters stormed the police station at Muthialpet, near Pondicherry.

WOMAN TEACHER MUST PAY FOR CUFFING BOY'S EAR

Damages Are Also Assessed Against School Managers in Liverpool

HEARING IMPAIRED

Liverpool. — A woman teacher who boxed a boy's ears was ordered to pay him damages at Liverpool assizes. Damages were also awarded against the school managers. The total awarded was £211 ($1,055).

Since the incident the teacher, Miss Ellen Fildes, has been appointed a headmistress.

She and the managers of St. Austins boys' school, Thatto Heath, near St. Helens, Lancs, were sued by 12-year-old Patrick Ryan, through his father.

It was stated that when the boys in Miss Fildes' class got out of hand —they were playing "tick" — she cuffed two of them, called Ryan out in front of the class, and struck him on the face and over the ear. Later it was found that the drumhead of the boy's ear had been ruptured and that his hearing had been permanently impaired to the extent of 60 per cent. of normal hearing.

Miss Fildes denied that she did anything more than reasonable correction.

Mr. Justice Tucker said that, though he was satisfied the blow exceeded reasonable and proper punishment, one could not but feel sympathy with Miss Fildes. What she did was natural in the circumstances and something which, 999 times out of 1,000, would not have had serious consequences.

Unfortunately she had done something which she was not entitled to do by law, and therefore she was liable for damages. The school managers were liable because it was a recognized part of a teacher's duty to inflict reasonable corporal punishment.

PIER THEATRE FIRE SEEN FORTY MILES

100,000 Watch Destruction of Blackpool Building, Down to Skeleton

Blackpool—Fully 100,000 people watched the destruction by fire of the fine theatre pavilion at the seaward end of the north pier.

Visitors who thronged the pier when the fire broke out were hastily sent off.

They joined the thousands crowding the beach and the promenade to watch the full strength of Blackpool fire brigade at work on the flames.

Soon they saw flames burst from the theatre and roar to a height of 50 feet. Great clouds of smoke, which rolled over the town, could be seen 40 miles away.

When the alarm was raised people were having meals in a cafe near the pavilion. A waitress said that all paid their bills before leaving.

After two hours the fire was under control. Only a skeleton of the building remained.

DEATH POSTPONES SHOW

Yorkshire Miners Put Off Demonstration for 12 Months

Castleford.—In view of the funeral at Castleford of Herbert Smith, the Yorkshire miners' leader, the association's annual demonstration, arranged at Pontefract for that day was postponed for 12 months.

BRIGHTEN CEMETERIES SAID WORLD'S NEED

Cardiff M.O.H. Commends System of Ancient World

Cardiff, Wales.—What the world needs is brighter cemeteries, according to Dr. J. Greenwood Wilson, Cardiff medical officer of health

"I often think cemeteries are dull and depressing," Dr. Wilson told the annual convention of the British Institution of Embalmers. "There is a lot to commend the system of the ancient world where they developed streets of tombs which still remain."

The system, he said, was to embalm dead relatives and replace them in exposed tombs along the side of the street where they did their daily business. With cypress trees planted between the tombs everything looked very artistic.

TRAFFIC LAW PORTIA WINS OWN DISCHARGE

Argues She Was Right If Wrong and Also Vice Versa

Ramsgate—Summoned at Ramsgate for failing to obey a "Halt, major road ahead" sign, Mrs. Esme Harris of Birchington, pointed out that there was also a pedestrian crossing at the cross-road.

"The Highway Code says I must not stop my car on a pedestrian crossing," she said. "If I do not stop at the 'halt' sign I am committing an offence, and if I do stop on a pedestrian crossing I am also committing an offence."

The mayor, Alderman W. T. Smith, dismissed the case on payment of costs. He suggested the matter should be gone into.

The chief constable, F. S. Butler: "The matter has been gone into and I understand the borough surveyor is satisfied that what is being done is proper."

If the crossing were going to do away with the effect of the "halt" sign, however, they would have to consider removing the crossing so as to be able to enforce the other regulation.

$230,000 IS LOCATED IN HOME OF RECLUSE

80-Year-Old Retired Schoolmaster's Death Reveals Unsuspected Fortune

Plymouth.—Bowls containing silver, gold and banknotes were discovered when police broke into a house in Plymouth and found the 80-year-old occupier dead.

A bank book showed a credit of £6,000 ($30,000), and deeds showed that he owned property valued at £40,000 ($200,000).

The man, Nathaniel Till, was a retired schoolmaster who had lived alone for years in a big house in Portland Place. He rarely went out, and his death was discovered because neighbors notified the police of the accumulation of milk bottles outside.

A post-mortem examination revealed that death was due to natural causes.

Police discovered his only relative is a brother in Southend.

"We thought Mr. Till was in rather poor circumstances," a neighbor said.

NEWS AND VIEWS FROM ALL CORNERS OF THE WORLD

WHITE EXPLORERS ATTACKED BY SAVAGE PIGMY TRIBES

Geologist Tells of Party Being Harassed in Unknown Papua

ARROWS WHIZZED

Brisbane, Queensland — Savage pigmy tribes have been attacking white explorers in the unknown parts of Papua.

A first-hand story of a pigmy attack has been told in an interview at Brisbane by W. Carey, a geologist who has returned on leave from Papua.

Mr. Carey was a member of a party which penetrated into unexplored country near the Tairi river.

The party was escorted by a detachment of Papuan native constabulary under Patrol Officer Temperley.

It was attacked by Kuku Kuku (pigmy) tribesmen and was compelled to fight its way through to safety. Natives armed with bows and arrows continually harassed them.

The patrol was the first to traverse the Tairi river territory which, Mr. Carey said, is probably the wildest and most difficult country in Papua.

Two subsequent attempts by patrol officers to enter the region had failed.

CARCASE KILLS MAN

Meat Falls, Fractures Seaman's Skull

Malta.—Able-seaman William Mattingly, of the Repulse, has died of a fractured skull. A carcase of meat fell on him when the cruiser was being provisioned. He came from Southampton.

HANDSOME LAD'S BODY FOUND IN CARRIAGE

French Youth Had Been Questioned About Theft

Paris — One more case has been placed before the French police by the discovery in a first-class carriage of the Paris-Thionville express of the body of a handsome, 24-year-old Frenchman who, two days before was questioned about a theft of travellers' cheques from an Englishman.

The man was Pierre Maurice Hilarion; he had been shot through the head. Inside his coat was a revolver from which one shot had been fired, of the same calibre as the bullet that killed him.

STUFF FAMOUS CAMEL

Carried Little Corporal During Egyptian Campaign

Paris—The dromedary which carried Napoleon Bonaparte during his Egyptian campaign is to be sent to Paris.

The stuffed body of the animal is now one of the exhibits in the Napoleonic museum on the island of Aix.

It is to figure in the exhibition shortly to be opened in the Louvre, dealing with Napoleon's campaign in Egypt.

REAL "SIMMER" WEATHER

Melbourne—Austrlian radio research workers announce their opinion there are summer and winter seasons in the ionosphere where prevailing temperature is 2,000 degrees Fahrenheit.

LOG FOUND IN GRAVE BUT SISTERS GO FREE

Were Charged With Attempt at Insurance Fraud—Blame Ghouls

Kingston, Jamaica.—Finis was written to Jamaica's log-in-grave case with the dismissal in appeal court of appeals of Mrs. Ellen Wight and Mrs. Deborah Saunders from convictions for conspiracy to defraud and attempting to obtain money by false pretences from a Canadian insurance company. The two sisters were convicted in the home circuit court last January and sentenced to nine months' imprisonment.

They were accused of having attempted to defraud the Manufacturers' Life Assurance Company. The prosecution claimed Mrs. Wight, after her husband's death in Kingston, had taken out a policy on him, then staged a mock funeral at their country home and applied for the insurance.

The company investigated and obtained permission to open the grave. A log was found in the coffin. The sisters claimed ghouls had opened the grave and taken the body.

JAPS URGE THRIFT

Open Campaign to Promote Government Bonds

Tokyo.—The finance ministry now has in full swing a nation-wide thrift campaign to encourage the people to save money with which to buy government bonds. Many government departments and private concerns have imposed compulsory savings quotas upon employees, deducting specified amounts from wages each month.

FRANCE SEEKS HEIRS TO BIG GOLD TROVE

Equerry's Fortune Is Found When Old House Demolished

Paris. — Investigation of the family tree of "Louis Nivelle, squire and equerry" to a French king, whose £14,000 ($70,000) of gold louis were found by workmen demolishing an old house in Paris, has disclosed a number of descendants.

Among these are an artillery general named De Saint Vincent; M. de Boisanger, one of the sub-managers of the Bank of France; and M. de Boisanger's brother, who is attached to the French legation in Cairo; as well as possible claimants in England.

Louis Nivelle is believed to have died between 1755 and 1772, leaving his fortune to his daughter, who died in 1810 without a direct heir. She bequeathed her estate to four first cousins, who included Charles-Robert de Prie.

As far as can be ascertained, the Robert de Prie branch settled in England in about 1770. The family is believed to have included the wife of a British general.

If it is decided that the find is treasure trove, the City of Paris, as the owner of the building, can claim one-half, and the other half goes to the finder or finders.

TO TRAIN ISLANDERS

Suva, Fiji Islands.—To raise the condition of the native tenant farmers in the Fiji Islands, a leading sugar refining company has set up a training institute in the fertile valley of Drasa, where native youths will be given a three-year course in agriculture.

POSED AS REPRESENTATIVE OF THE NEGUS OF ABYSSINIA

Snappily Dressed Colored Gentleman Lands in Jail in France

ISSUED PASSPORTS

Paris—A snappily dressed colored gentleman is now in a French jail because he thought he could fool all of the people all of the time.

His check pants, tightly waisted coat with padded shoulders and pale gray hat were the cynosure of all eyes when he strolled up the Champs-Elysees every afternoon.

"I am the official representative of the Negus of Abyssinia. I am authorized to provide Abyssinian passports to anyone I consider eligible," he said.

Search of this "representative's" home revealed he was a Guadaloupian, Leon Bogat, six times sentenced for fraud and issuing fake passports.

Police were lucky when they discovered a Russian con-man in the Negro's room. The Russian had just sold a million pesetas of Spanish bonds—or papers purporting to be Spanish bonds—to a wealthy French industrialist for 60,000 francs.

Before the examining magistrate, Bogat admitted driving to Geneva in a stolen automobile and posing for a day at the League of Nations as the Negus' confidence and right-hand man. Both are in jail.

PROTEST "NASTY" READING

Perth, Australia—Censors seemed to be blind to cheap magazines "full of filth and nastiness" flooding Australia, said Magistrate A. Schroeder. The minister of customs ordered a report.

TURKISH GOVT. PLANS VAST FARM SCHEME

Hopes to Bring Wanderers Back to Mother Country

Istanbul — The Turkish government intends to establish a five-year repatriation plan, at the end of which about 1,000,000 Turks living mostly in Roumania, Jugoslavia and other Balkan countries will have been installed on farms gradually prepared for them in the agricultural centres of Anatolia.

The government intends to carry out the plan methodically until all useful Turkish elements established aboard have returned to the "mother country of their ancestors."

ITALY IS ENJOYING SHIPBUILDING PROFIT

Rome—Italy is finding shipbuilding for foreign countries good business.

The largest foreign passenger liner ever to be constructed in Italy, the 28,000-ton Stockholm for the Svenska America Line of Sweden, was completed recently. Before delivery, Italian shipyards were working on 21 units ordered by seven nations with a total tonnage of 166,500 tons. The ships were commissioned by Great Britain, the United States, Norway, Portugal, Roumania and other countries.

RESTORE LOST BEACH

Durban—This South African city's white beach having sadly depreciated in erosion, dredgers are now pumping the sand to shore again through long pipes from the bottom of the sea.

PARKED POSTAL VAN STOLEN BY THIEVES

Registered Mail Missing Containing Thousands of Pounds in Jewelry

Birmingham.—Detectives combed Birmingham's jewelry quarter seeking clues to bandits who, in daylight and in the city centre, drove off a post-office van to steal mail believed to contain jewelry worth thousands of pounds.

The van was parked in Broad St. while the driver and his assistant went in an insurance office to empty a private post box. When they returned it was missing.

A police patrol found it abandoned in a side street 100 yards away.

Registered packets containing jewelry and money collected in the business quarter had been taken.

The van was making a weekly round, and it is thought that the robbery was planned by men who had previously kept it under observation.

VICAR'S CAKE-MAKING GETS HIM 1ST PRIZE

North Weald.—Rev. Oswald Gosney, vicar of North Weald and rural dean of Ongar, Essex, won first prize in a cake-making competition at his church fete.

Mr. Gosney has won cookery prizes before, and has a county rival in the Rev. E. F. W. Ames, vicar of Theydon Bois, whose specialty, however, is rice pudding.

Mr. Gosney must have coached his wife, for she won four cookery prizes at the same fete.

The Peterborough Examiner

PETERBOROUGH, ONTARIO, CANADA, SATURDAY, JULY 16, 1938

9

Doctor To Accompany King

LONDON.—The Daily Mail today reported Viscount Dawson of Penn, physician-in-ordinary to the King, may accompany His Majesty next week on his visit to France. The King has recovered sufficiently from his attack of influenza to go for a walk in Windsor Great Park.

Re- -eunion

Dr[illegible] a.—First joint public appearance of Prime Minister W. L. Mackenzie King and Hon. Dr. R. J. Manion, Conservative leader, is likely to be at the Canadian Corps' reunion in Toronto July 30. Both have accepted invitations to attend and speak at the reunion on that day.

Radio Listeners In Canada In Fourth Place

With 2,000,000 radio sets in use last year Canada occupied fifth position of the world, following the United States with 33,000,000 sets, Germany 8,500,000, the United Kingdom 8,300,000 and France 4,000,000, J. S. Keenan of the home appliances division of the Canadian General Electric Company, Toronto, informed the members of Kiwanis Club in a review of the industry at Friday's luncheon.

The United States has one set to every four persons, Denmark one to every five persons, the United Kingdom was third with 1-5.3, and Canada fourth with ration of one set to every six persons.

Mr. Keenan recalled the pioneering days of radio manufacturing in this country. The first sets were produced in Canada in 1920 powered by batteries, and it was not until 1924 that the alternating current came into use permitting wall and floor plug connections. The number of manufacturing companies declined from thirty-two in the early twenties to twelve in production today, the depression having killed off the most of those that fell by the way side.

Paying of Royalties

One of the earliest problems was the paying of royalties for the use of special inventions required in sets, but in 1924 a number of companies organized the Canadian Radio Patents Company, bought up most of the rights they required, and adopted the policy of leasing patents to radio manufacturing companies at a comparatively small charge.

In addition to the twelve companies manufacturing sets in Canada there are twenty other firms making various parts, tubes, condensers and so on; and fifteen furniture companies turn out most of the cabinets, representing 40 per cent of their total output. There are 186 jobbers of radios and 7,000 retailers throughout the country. The industry employs 4,300 persons with 20000 others engaged in wholesale and retail distribution.

Heavy Sales in Fall

Canada reported the sale of 265,000 last year, 50 per cent of them in the fall months. The distribution of radios in this country by provinces or sections last year was: the Maritimes 7 per cent; Quebec 20 per cent; Ontario 44 per cent, the prairie provinces 23 per cent and British Columbia 7 per cent. If last year's production in this country 25 per cent were battery radios bought by farmers and others living beyond the electric power lines.

Mr. Keenan said there are 735 radio stations in the United States and 71 in Canada. Their average power is 3,000 watts in the U.S.A. and mentioned broadcasting distances of 1,000 watts in this country. He also stations: 100 watt stations 2 to 6 miles; 3,000 watt stations 8 to 25 miles; 25,000 watt 25 to 70 miles; 50,000 watt stations 30 to 100 miles, all in daylight hours. One of the strongest stations is at Cincinnatti rated at 500 milowatts and a kilowatt is 1,000 watts.

"We consider that to have achieved a saturation point placing in fourth position compared with the other countries of the world has been doing very well" Mr. Keenan concluded. He was introduced by A. B. Gates, with W. A. Richardson chairman today, and Leo Copp moved a vote of thanks for Mr. Keenan's interesting talk.

Luke Hamlin, Dodgers—Handcuffed Pirates with eight hits for 9-4 win.

McDERMID & JURY
DRUG STORE
WILL BE OPEN
SUNDAY

Corps Reunion

Veterans Attending may register, receive their railway vouchers and badges at the following addresses:

GIL DOWNERS
170 Hunter St. W. Peterborough

PETERBOROUGH FUEL & TRANSFER CO.
134 Aylmer St. Peterborough

Commencing Monday afternoon, July 18th. Open evenings

Countess Withdraws Charges

While Count Haugwitz-Reventlow, her Danish husband, was in Bow Street Court, promising he would not attempt to annoy her, following her decision to withdraw charges of "threats of bodily harm," Countess Barbara Haugwitz-Reventlow was pictured in this radiophoto as she appeared in the grounds of her palatial Winfield House home in Regent's Park, London.

Ennismore Boy In Charge Of Trade Pavilion

Peterborough is the only Canadian city distributing publicity booklets at the Glasgow Exposition, according to a letter Alderman G. N. Gordon received today from Miss Marion Armstrong, chief clerk in his office, who is at present on a trip to Europe. These booklets were prepared by E. A. Outram, assistant city clerk, and forwarded to the Canadian pavilion at the Exposition. Miss Armstrong found that the supply was running low, and on her advice to Mr. Gordon another shipment was made up this morning, including a bundle of the rotogravure section of the Examiner's mail-it-away edition.

Miss Armstrong wrote that the Canadian pavilion is in charge of J. S. Perdue, formerly of Ennismore, who was appointed emigration officer for Scotland and the north of England during the time Mr. Gordon was Minister of Immigration. He is in charge of the Canadian emigration service out of the port of Glasgow. On learning from Miss Armstrong that she was from Peterborough and also from Mr. Gordon's office, Mr. Perdue greeted her with an old home town welcome. He told her that the province of Alberta is represented by a small pamphlet, and Peterborough is the only city in Canada issuing booklets to selected visitors, especially manufacturers and others interested in Canadian affairs.

At Indian River

Two softball games were played last night at Braden's, near Indian River. Peterborough Lock Works defeated the River Rats by a 14-12 score, featured by two homers by Charles Nicholls of the city team. F. Whaley and C. Connors umpired this joust. The second struggle saw Bethel nose out Westwood with a 13-9 count. Orval Braden starred in the field for the winners in this contest. Westwood clash with the River Rats next Friday at Braden's, while Bethel and the Lock Works meet Wednesday at the Exhibition Grounds.

W. R. TURNER
PHONE 591
195 SIMCOE ST.
Heating Plumbing Tinsmithing
CONTRACTING, JOBBING, REPAIRING
Sole Agents for
"HECLA" FURNACES
"IRON FIREMAN" STOKERS
"TIMKEN" OIL BURNERS

Full Gospel Pentecostal Church

Geo. A. Chambers, Pastor
A LIVE CHURCH WITH A LIVE MESSAGE, AND A LIVE CHRIST

Evangelist C. M. Ward of Toronto

11 A.M. ..... Christian Fellowship
9.45 A.M. .... Church School. A class for your child
Air Conditioned System Installed For Your Comfort
ANYBODY AND EVERYBODY INVITED

OBITUARY

(Examiner Correspondence.)

WILLIAM MULLEN

MILLBROOK, July 16—The funeral of the late William Mullen practically a life-long resident of Millbrook and vicinity, took place on Thursday, under the auspices of St. Ives' Lodge, Sons of England, from the F. C. Scott funeral parlors, with interment in the family burial plot in the Zion cemetery.

Mr. Mullen was born on the Zion Line, west of Millbrook, and was brought up on the family homestead, his parents, the late Mr. and Mrs. William James Mullen, having been early settlers in that section of the township.

After retiring from farming, he came to this community to make his home, twenty-nine years since, continuing to reside here until three years ago, when following the death of his wife, also a member of a pioneer family her maiden name having been Malloney Pethick, he went to Toronto and lived with his daughter until his decease, which took place on Tuesday.

Mr. Mullen was a faithful member of the United Church, with which, and the former Methodist church, he had a life-long connection, a highly respected citizen, a Conservative in politics, and in fraternal circles a member in good standing of the local Sons of England Lodge.

He is survived by his only child, Mrs. R. B. Raper, Toronto, and by three grandchildren.

The funeral service was conducted by Rev. H. R. Williams, B.A., minister of Grace Presbyterian church, in the absence of the pastor of the United Church, Rev. A. L. Sisco, who is on vacation.

THOMAS GILLIS

The funeral of Thomas Gillis, lifelong resident of Cavan, who passed away on Thursday evening after a lingering illness, took place on Saturday afternoon at 2 o'clock standard time. He was in his 90th year.

He was a member of St. Paul's church and of the Orange Lodge No. 1022, and was widely known throughout this district. Surviving are four daughters, Mrs. R. Leach, Peterborough, Mrs. H. Smith and Mrs. C. Reynolds of Manvers, Mrs. John Smith of Cavan; and four sons, Harry and George Gillis of Manvers and Ira and Norman Gillis of Cavan.

The funeral was held from the residence of his daughter, Mrs. John Smith, in Cavan. Interment was made at St. Mary's Cemetery, Lifford.

PATRICK J. SCOLLARD.

The funeral of the late Patrick J. Scollard held on Friday morning was attended by a large number of friends from the city and surrounding districts. Rev. C. J. Carroll, of Norwood, cousin of the deceased, assisted by Rev. P. Costello, Hastings, as Deacon, and Rev. C. Moloney of Sacred Heart Church, this city, as Sub-Deacon, sang the Mass of Requiem at St. Peter's Cathedral. Present in the sanctuary were His Excellency Bishop O'Connor, Rev. J. J. O'Brien, Sacred Heart Church, Rev. J. V. McAuley, Campbellford, Rev. J. J. Garvey, Lakefield, Rev. P. Kelly and Rev. E. Welsh of St. Peter's Cathedral, Rev. V. Gillogly, Ennismore, and Rev. V. Corkery, chaplain of St. Joseph's Hospital. Father Kelly, rector of the Cathedral delivered the funeral sermon.

Interment took place in St. Martin's Cemetery, Ennismre. Father Gillogly, pastor, officiated at the burial service, assisted by Fathers Costello, McAuley, Carroll, and Moloney.

The pall-bearers were Captain Scollard, Young's Point, David Scollard, Brantford, Maurice O'Connor, Ennismore, Frank Scollard, Dr. M. Crough, Fred Overend, Butler Hickey, and John Edward Galvin.

JAMES DOUGLAS

CAVAN, July 16.—A highly respected citizen of Cavan, in the person of James Douglas died Tuesday morning following a stroke suffered ten days previously.

The late Mr. Douglas who was in his eightieth year, was a faithful member of the former Methodist and later the United church, for fifty-three years. He had held important offices in the church and Sunday School, being a member of the board of managers, at the time of his death.

He served capably as secretary-treasurer of the church for many years, and as superintendent of the Sunday School for twenty-eight years. The latter two offices, having been given up, because of failing health.

He will be much missed in church and community because of his Christian qualities and unfailing interest in everything which was worthwhile.

Surviving are his sorrowing widow and one brother, William Douglas of Cavan.

The funeral service on Thursday in the church and at the cemetery was in charge of his pastor, the Rev. J. R. Trumpour. The Rev. Archdeacon Simpson, rector of Cavan parish read the lesson. Miss Annie Tinney sang "God will wipe away all tears."

The many beautiful floral offerings bore mute testimony to the esteem in which he was held.

The church was well filled for the service and a lareg cortege of friends and neighbors followed the remains to the Ninth Line Cemetery where interment was made. Pall bearers were Messrs. James Kennedy, Harry Tinney, J. W. Perrin, R. S. Staples, R. W. Sutton and W. White.

Toronto Driver Is Fined $15.00 Reckless Driving

Pleading guilty to a charge of reckless driving on Highway 28 early this morning, Murray H. Johnson of Toronto was fined $15 and costs by Magistrate E. A. Gee in police court to-day.

Traffic Officer Lloyd McClure told the court that the accused had driven through Bewdley at an excessive rate of speed and had continued toward Peterborough at the same rate.

The traffic officer telephoned the city police and Sergeant Wigg said that when Johnstons car had been flagged down at the intersection of Highways 7 and 28 it was travelling at 60 or 70 miles an hour.

Johnston admitted that he had been exceeding the speed limit.

"I dont know how fast I was going," he told the magistrate. "I was in a hurry to get to Crowe's Landing where my wife is spending a holiday. I was watching the road, though."

"There are too many of you fellows driving as if the highways were race courses," declared Magistrate Gee.

Traffic Officer McClure said the accused had smelled strongly of liquor when arrested.

Drysdale Wins Kinsmen Draw

Winner of the Kinsmen Clubs $200 shopping certificate, drawn Friday night by Mayor James Hamilton, was M. Drysdale, 362 George street. The ticket was sold by Miss Marie Dorris, 946 Charlotte street, who was awarded a ten dollar prize. The draw was made at Friday nights lacrosse game.

Four consolation prizes of ten dollars apiece were won by G. Kloger of Hespeler, J. A. MacDonald of the Royal Bank staff here; Martha Lustic, 209 Murray street, and Jack Simmons, 43 Alfred street.

The first prize of a $200 shopping certificate is redeemable for purchases made from any Peterborough business man before October 1, 1938. Proceeds from sale of the tickets by club members will be used to further the clubs eye clinic work for underprivileged children.

Hastings' Teams Battle To Draw

HASTINGS, July 16.—The Clerks and the Outlaws battled to a 13-all tie last night in a town softball league game. Down 13 to 9 going into the last of the ninth innings, the Clerks put on a 4-run rally to tie the game. It was called at nine innings due to darkness.

Each team collected twelve hits while the Clerks had seven errors to the Outlaws' five. McKee went the distance for the Outlaws, striking out six and walking seven. Blackbourn for the Clerks had to be relieved in the ninth after allowing ten hits. He had struck out four and walked the same number. G. Gibson finished the game and allowed two hits, struck out two and passed none.

The feature play of the game was made by Crate when he took Stickle's long fly to deep centre to rob him of a sure hit. Tape led the Clerks' hiters with three singles in four times up. Bonds, with a double and two singles, led the Outlaws.

The teams:

Outlaws: Radford, cf; Phillips, 3b, c; McKee, p; Stickles, rf, 3b; Clapper, 1b; Bonds, c; Walsh, 2b; Puffer, ss, and Scriver, lf.

Clerks: Tape, rf; Crate, cf; Jones, 2b; Faux, 3b; Gillespie, c; L. Gibson, lf; Downs, ss; Wilson, 1b; Blackbourn, p; G. Gibson, p, and Stevenson.

Score by innings:	R.	H.	E.
Outlaws 000 013 135	13	12	5
Clerks 320 013 004	13	12	7

Umpires — Wellman, plate; G. Scriver and N. Scriver, bases.

MAIN STREET TOPICS

By an Examiner Reporter.

CHARGE WITHDRAWN

A charge against a young farmer of assaulting his wife was withdrawn in police court today at the request of the latter and the two departed from the courtroom smilingly.

TO VISIT CAMP.

Instead of meeting for luncheon at noon on Monday the members of the Rotary Club will visit the Boys' Camp at Clear Lake in the evening, meeting at 5.30 at the Empress for the trip to camp.

DRUNK IS FINED

A New Toronto man pleaded guilty in police court this morning to being drunk and was fined $10 and costs. He was one of a party in a truck picked up by the city police early this morning on Rubidge street.

MANY AT LILY SHOW

Frank Hamilton, grocer, won the door prize at John A. Smith's garden display of lillies Friday evening. The exhibit attracted many citizens including a group from Millbrook, the proceeds for the Peterborough Horticultural Society's main show of the season amounted to $30.

BACK FROM HOLIDAYS.

Provincial Constable David Silvester was back on duty Friday after his annual vacation and last night Provincial Constable Don Carruthers, who had been relieving here, returned to provincial police district headquarters at Belleville.

OPENS NEW STORE

Thomas J. Cavanagh is opening up a new store at 434 George street which is on the east side of the street between Hunter and Brock streets. Mr. Cavanagh plans to carry a full line of electrical refrigerators along with all other electrical appliances.

STORM PEELED TREE.

During the bad electric storm on Thursday Frederick Akers, who lives at Cosy Cottage on the Port Hope highway just outside of the city, had a very exciting experience. A bolt of lightning struck an elm tree about twelve feet from his cottage. The tree was partially peeled, the cottage was shaken and articles fell on the floor. The whole air inside the cottage, Mr. Akers says, was full of electricity.

HAS ONE SUPPORTER

Fergus Mongraw, well known for his failing for stealing the use of cars, has one good friend who has come to his support. Mrs. Edith Hall of 52 Murray street while passing beside the jail yard the other day where the prisoners were working lost her brooch worth $60. She had no idea where she dropped it but later when returning home Mongraw who was working outside approached her and asked if it were her brooch.

OVERSEAS MAIL.

Mail for Great Britain and countries via Great Britain, full mail, to connect with the Steamer Empress of Australia, sailing from Quebec July 19th, closes at the local Post Office July 18th. 8 p.m. Mail for Great Britain and countries via Great Britain, letters addressed via New York, to connect with the Steamer Queen Mary, sailing from New York, July 20th, closes at the local Post Office July 18th, midnight. Mail for Great Britain and countries via Great Britain, letters addressed via New York, to connect with the Steamer Nieuw Amsterdam sailing from New York, July 23rd, closes at the local Post Office July 21st, midnight. Mail for Great Britain and countries via Great Britain, full mail, to connect with the Steamer Montclare, sailing from Montreal, July 23rd, closes at the local Post Office July 22nd. 8 p.m.

Band Concert

By permission of Lt.-Col. J. A. Dewart, M.C., and officers, the band of the Prince of Wales Rangers will give the following program in Victoria Park on Sunday evening, commencing at 8.30 p.m., under the direction of Lt. W. H. Peryer, director of music:

March — "A La Militaire"—Ord Hume.
Overture— "Light Cavalry" — Suppe.
Fantasia— "A Modern Arrangement of Irish Airs"—Stoddon.
Concert Waltz—"Amoratantanze" —Gungle.
Popular Numbers by Request — "There's a Gold Mine in the Sky," "When My Dream Boat Comes Home," featuring Musician Alfred Pooley, piano accordion soloist.
Selection—Iolanthe—Sullivan.
Excerpt from the First Movement of the Unfinished Symphony.
Hymn—"Faith Of Our Fathers" —Walton.
God Save the King.

Yesterday's Stars

(By the Associated Press.)

Lefty Gomez, Yankees—Blanked Tigers, 3-0, with three hits.

Bob Seeds, Giants— His single drove in two runs in 3-2 win over Reds.

Bobby Doerr, Red Sox—Hit homer with bases loaded to whip Browns 5-3.

Larry French, Cubs—His steady pitching beat Phillies 4-1.

Buck Ross and Ace Parker, Athletics—Former hit homer and pitched seven-hit ball and Parker's single drove in winning run in 5-4 victory over Indians.

Thornton Lee and Hank Steinbacher, White Sox— Lee pitched nine-hitter and hit homer; Steinbacher clouted two triples and a double and drove in four runs in 11-2 win over Senators.

Millionaire Globe Circler

Bearded and tired and grimy with the dust of three continents which he and his four-man crew sped across on their epic flight, Howard Hughes pushes through the throng of New York hero-worshippers who greeted his arrival at the metropolis less than four days after his departure eastward toward Paris. "Never again" was the terse comment of the round-the-world skipper.

Boy Is Rescued From Drowning Otonabee River

Donald, the 10-year-old son of Mr. and Mrs. William H. Gray, 243 Stewart street, owes his life to the presence of mind and bravery of Charles Murney, 23, of 225 George street, who plunged into the Otonabee River, fully dressed, on Friday, and swam 40 feet to rescue the little fellow from drowning after he had toppled into the water from the C.P.R. bridge.

Young Gray, who had been fishing with an elder brother earlier in the day, returned to the river about 6.40 o'clock last night, and the second trip came close to being fatal. The lad was alone and he had been fishing for some time from the abutment of the bridge on the west side of the river, when his rod slipped, and in attempting to save it he lost his balance and plunged into the water on the north side of the bridge. He could not swim and the current carried him quickly downstream.

Below the bridge Murney was fishing from an anchored punt and saw the little fellow was in danger. Without any hesitation he jumped into the river and swam rapidly to where young Gray was going down for the third time, reaching him just as the boy was disappearing below the surface. He seized the drowning lad and held him up until he could be put into a canoe paddled by Gordon McIlwaine, and he was brought ashore apparently little the worse for his very close call from death. A passing motorist took him home and he was put to bed, with the chief evidence of his adventure being bruises on his head and back which are thought to have been caused by striking the stone abutment of the bridge in falling.

The boy's parents said last night that although young Donald could not swim he liked being around the water and often went fishing. Last night was not the first occasion upon which he was nearly drowned, for two years ago he and an elder brother had a narrow escape when they went out in a leaky punt.

The police and fire departments were notified that a boy had been drowned, but young Gray was out of the water and gone before a first aid squad from the fire department which responded quickly to the call could reach the scene. The accident was investigated by Constable John Rogers.

Fishing Is Good At Gilchrist Park

Lunge and bass are being caught in White Lake and on Indian River, at Gilchrist Park, a spot of rare beauty situated between McCracken's Landing and Crowe's Landing.

This outstanding resort, little known to Peterobrough holidaying crowds, is only about an hour's drive from the city, is located at the source of the Indian River. Boats may be rented at reasonable rates and whole families find this a splendid place for an outing. Camp tables are set up and there is a kitchen on the grounds, complete with cook stove for holidayers wishing to prepare their own meals. A booth is also open, carrying a large supply of soft drinks and chocolate bars.

The lakes about Gilchrist Park are little known to the majority of Peterborough residents and to a visit there is added a tang of adventure. Lunge and bass are to be found in the waters about the park and visitors are urged to take rod and bait with them when inspecting the spot. —Adv.

Thanksgiving Day Set For October 10th

OTTAWA, July 16 (CP)—A proclamation fixing Thanksgiving Day for Oct. 10, the second Monday in October, was published today in the Canada Gazette.

Canadian Legion Notes

A chields amang ye takin' notes, and, faith, he'll print them.—Burns.

The Legion picnic on Saturday last was a great success in everything but the weather, and we consider Jupiter Pluvius played us a scurvy trick. However we hope for better luck next time.

The thanks of the Legion are due to J. J. Duffus, M.P., G. N. Gordon, K.C., A. L. Elliott, M.P.P., E. A. Peck, K.C., W. F. Huycke, K.C., G. Puffer, J.P., R. Denne and D. M. Douglas for their kindness, and also to the Grafton store, Metropolitan store, Selkirk men's store, Board & Huffman, Zellers, Kresges and Woolworths for gifts of prizes.

A length of beading from the side of a car was found at the picnic grounds on Saturday and the owner can have the same from R. Mitchell at the Hall.

The last day for entries to the lawns and gardens competition is Wednesday next July 20, and those who desire to enter must get a move on. There are several pairs of shoes in fairly good shape (size 11 and 12) at the Hall and if any ex-service man in need of a pair can wear that size he is welcome. Apply to W. Gracie at the Hall.

There has not been an overpowering rush to pitch horseshoes so far, and most of those who expressed a strong desire to show their skill have been conspicuous by their absence.

Don Padgett, Cardinals—Hit double and single, driving in four runs to whip Bees, 10-6.

Field Crops Are Judged In "Ex" Contest

Two days spent in the district with judges of standing wheat crops in the senior aid junior competitions sponsored by the Peterboro Exhibition have enabled Frank C. Paterson, representative of the Ontario Department of Agriculture, to survey the crops as a whole, and his verdict is that "everything is looking pretty good."

"I saw a lot of wheat fields," Mr. Paterson said, "and although one could hardly call it a bumper crop, still it is a mighty nice crop. Quite a few farmers have already started cutting wheat. It may be just a bit on the green side, but they've got quite a lot of work to do and they wanted to get started. Harvesting the wheat will be general around here next week.

We saw many fine fields of oats, and the same goes for alsike. The barley looks particularly good, and from its appearance we were wondering whether farmers are growing enough barley in this district. It looked so good that there was some comment there might be more of it grown in the country and some of the other townships nearby with very satisfactory results.

Scond growth clover and alfalfa is coming along in fine style, and the root crop is in good shape. We saw little damage from Thursday's storm. One thing certain is that farmers have a great deal of work ahead of them as the grains are ripening fast, and it is now a question of getting it all done.

Mr. Paterson accompanied W. G. Michael of Belleville, district seed inspector, who judged the senior division of the standing wheat crop competition and also inspected the fields of registered wheat that were on his list. E. O'Keefe of the seed branch of the Federal Department of Agriculture was accompanied by Chas. Westlake, managing director of the Exhibition, in the judging of the junior division.

Parking Is Stopped Bell Telephone Lot

"No parking signs on the site of the new building the Bell Telephone Company is about to erect on Hunter street were an indication Friday that the vacancy of the whole lot between the American Hotel and the old Oriental Hotel on the south side of the street is about to end. The contractors were expected to begin excavations Friday, but they will not be here until the beginning of next week. Citizens who have been parking automobiles on the lot have been advised that it is no longer available to them.

BEFORE YOU BUY ANY CAR
See the New Air Conditioned
NASH
AT
Foley & Wilson
NASH SALES & SERVICE
Cor. Reid & McDonnel
Phone 2027

You are Invited to a Demonstration of
Ornamental Swimming
and Fancy Diving by the Silver Finettes at the
Y.W.C.A. POOL
MONDAY, JULY 18—8 PM.
Admission by Ticket, 25c

Bethany Tabernacle

(Christian and Missionary Alliance)
GEORGE STREET

Minute Message: "Without me, ye can do nothing," said Jesus. "All soul winning, then, He does as we let Him use us in personal work. The burden of intense and agonized prayer that we feel for some lost soul is His yearning through us. The impulse to speak the words we say, no matter how simple they are, is His life expressing itself through us. All true spiritual service is 'according to His working, which worketh in us mightily.'"—J. E. Conant, D.D.

REV. W. McARTHUR, PASTOR

ARE YOU BUILDING?

We Sell
CEDAR SHINGLES
HARDWOOD FLOORING
ASPHALT ROOFING
WALLBOARDS
ROCKWOOL INSULATION
LIME, CEMENT, PLASTER

Thos. A. Rehill

210 WOLFE ST. COMPANY PHONE 245

FICTION AND FEATURES

FIESTA

BY OREN ARNOLD

RELEASED BY CENTRAL PRESS ASSOCIATION

CHAPTER 40

ON ANY big cattle ranch, the loss of steers, heifers, calves, horses, mules and colts is a routine item. One animal may die every day, on the average; sometimes more. The loss of 20 cows from the Dale-Durango ranch thus was of minor importance, and when thieves came and took 10 more it suggested only that a strict guard should be kept for a while until the thives were caught. Ellen could not understand, therefore, why Bill appeared so upset about the rustling.

"Maybe the Indians or whoever did it were just hungry," she suggested, "and stole to get food for their families."

"Maybe," Bil agreed. "But that's not enough."

He knew something, apparently, that he hadn't told. At least he suspected something, and wanted to shoulder the responsibility himself without burdening the girl who hired him. When he wouldn't talk much she ceased to worry. A man can be stubborn, she had discovered; and she had utmost confidence in Bill Baron.

He plunged into serious work for a day after his return. With the more efficient cowboys he outlined a week or two of branding, culling, doctoring, fencing, feeding, all the things that make up ranch routine. He inspected weight records that Ellen and her secretary, Reynita Ybarra, had been keeping on test herds of animals. He took time out to doctor a troubled mare and help her fint, long-legged stallion foal to be brought into the world. He sent a cowboy with a broken arm in to see a physician. He stopped to shake hands and be nice to some visitors from Nogales who wanted to see the ranch. He made Buckshot Brown boss of a crew of Mexicans throwing up a dam across their mountain stream, so that irrigation water could be diverted onto a acre-sized plot for raising table vegetables which would help feed the ranch personnel. He worked like a slave until 7 p.m., then drove hurriedly into town. In Nogales, he went directly to the night office of the United States border patrol.

"Howdy, Mr. McIntyre," he greeted the divisional chief of the patrol. "I've got news."

"Sit down! How are you, Baron? Glad you got back safely. Sit down and tell us what you learned." Two other patrol inspectors were present. They listened attentively.

"That cattle rustling, gentlemen, is as you suspected, a blind. It is being done by a ban dof smugglers. They are bringing over quite a few aliens, and some opium, cocaine, marihuana and heroin. Mostly aliens. They ride over at night with the foreigners, who leave the party one by one. Then the smugglers pick up cattle to drive back and cover the trail. Of course, they find a market for the cattle, too. It makes a double profit on the night's operation. But mostly it's a blind to divert attention. Do you see?"

"Exactly!" said Officer McIntyre. "They make it appear to be Yaqui Indians, simple cattle thievery. That wouldn't attract much attention from Uncle Sam. It's a county sheriff problem. It's a good blind. But how did you learn all of this?"

Bill grinned at that.

"I went down there and got smuggled in! Dressed up and posed as a Mexican and paid an agent $150 to bring me over the line!"

"No! Detective, eh " McIntyre smiled approvingly.

"Yep. They had nearly a dozen other 'aliens' that night. We had to walk, but horses followed us and covered our tracks. Quite a long hike up to where we stopped, too. They took 10 of my own cows, off the Dale-Durango, I mean, and drove them back. They rode horses without shoes. They dropped a few other clues to make it look like Yaqui Indians. Actually there wasn't a Yaqui in the bunch. Some of the smugglers are Mexican and some American. I think it's being directed from this side, but I'm not sure."

Bill gave the border force such detailed report as he could, and ended up by agreeing to do further detective work as occasion presented. He had first been motivated, he explained, solely by the hope of breaking up a band of cattle thieves, reasoning that he could not only protect soning that he could protect not only the DD stock that way but could render a valuable service to other ranchers as well.

"That's why I put on the Mexican act and went down there," said he. "I had an idea it was just rustlers, until I talked to you people before leaving. You had the right hunch. Now I guess it's your move, since it's smuggling too."

"We can do little without definite evidence," McIntyre declared. "It is awfully hard to get a conviction. We don't care simply to pick up a few of the unfortunate aliens who were brought in; we want to get at the organized leaders who are doing the smuggling.

"When you get any further news at your DD ranch, or hunches of any sort, Mr. Baron, let us know at once. Consider yourself as a specially commissioned officer. We will start our machinery tonight also, and let you know as soon as anything develops. Between us, maybe we can effect something worth while."

They went further into details of the matter, working out tentative plans of operations in event of increased efforts by the smugglers. The officers were grateful. "It is not often," McIntyre said, "that private citizens wil bother to render this much aid, Mr. Baron. They leave it up to the official force, when we need all the co-operation possible. Thanks for helping; it proves you're a good American."

Bill went away glowing under that tribute. All too seldom does a grown man get a pat on the back like that, a moment of appreciation. He gave some thought to the officer's choice of words; Mr. McIntyre once had said "your DD ranch."

'It isn't mine," Bill told himself, slipping back into the driver's seat of his car. "I wish it were. Or rather I wish it was ours. Ours!"

He sat there in the darkness alone, just resting and meditating for a minute or two. He had been so busy in recent weeks that he had given no thought at all to Ellen Dale as a girl. He had worked diligently for her as an employer, earning $100 a week. Come to think of it, he spent almost none of that, for he had little expense; he must have a couple of thousand saved. But what of that? Two thousand dollars is but a drop in the bucket compared to a fortune of nearly half a million. He couldn't buy into business partnership with a woman who had made big money in moving pictures—and saved it. And he couldn't marry her, either; in a year or two she'd likely lose respect for him, and he'd lose respect for himself.

He kicked the starter of his car rather unnecessarily hard, and swung around to go back home. He wasn't in a good mood. "I'll see her through the spring and summer," he promised himself. "That ought to get the outfit running smoothly on the profit side. Then I'll head back for Texas where I belong."

Going through the business district of Nogales he saw another rancher whom he knew, and stopped to swap talk for another hour. Thus it was nearly 11 o'clock when he finally started for the ranch, and nearly midnight when he got there. Even from a distance he saw lights in Ellen's house, and wondered about it. Ordinarily she didn't stay up very late.

It had worried Bill that a pretty young woman should live thus in a big ranch house anyway. But he and she had carefully hired very high type servants, women who would be more nearly companions for her. One Mexican girl who had duties as a sort of nominal secretary was in reality becoming Ellen's genuine friend. She was the girl named Reynita Ybarra, a large-eyed person of remarkable beauty who had been graduated from the state university at Tuscon, after a great stinting on the part of her parents. Shy of each other for a long time, the two girls had of late approached the status of chums. And that, both Bill Baron and Buckshot Brown had said, was well.

But tonight it wasn't just Ellen and Reynita who stayed up late on some girl doings of their own. When Bill stopped his car he heard sounds of music and hilarity, men and women obviously in high jinks.

"It's a house full of people," he muttered. "What's Ellen doing, throwing a party?" He couldn't imagine what had occurred; Ellen had not had time to make many house party friends here in the southwest.

(To Be Continued)

The Examiner Fashion Service

A cool sheer crush-resistant cotton print for torrid days, that won't wilt when the thermometer goes up. It has dressiness enough for summer afternoons, yet is tailored enough for everyday occasions. You will find it a joy to take along on week-end vacations, as it packs easily in your suit case. The soft bodice with brief sleeves is wonderfully comfortable. The vee neck has a pointed collar. Slim gores at the front, give flared fulness to the skirt. Aqua blue cotton shantung is a delightful scheme for the collared version. See diagram. The sleeves cut in one with the shoulders. You'll finish this inexpensive to sew dress in a jiffy.

Style No. 2082 is designed for sizes 16, 18, 20 years, 34, 36, 38, 40, 42, 44 and 46-inches bust. Size 36 requires 3¾ yards of 39-inch material with ¼ yard of 39-inch contrasting.

The Examiner,
Please order for me:
Pattern number .....
Size .....
My Name .....
Address .....
.....
I enclose 15c for postage

DOROTHY DIX

Check Up On How You Handle a Knife and Fork And Maybe You Will Prevent a Lot of Grief After You Have Gone to the Altar

DEAR MISS DIX—What can a wife do to improve her husband's manners? My husband comes in to dinner and before I get the table completely set he starts eating without even a thought of waiting for me. He does not sit correctly at the table. Gobbles his food as fast as he can. Leaves his spoon in his cup when he drinks and does not use his knife and fork properly. As I am newly married and not used to such ways I am hunmiliated beyond words. What can I do about it? WORRIED WIFE.

ANSWER:

Not much I am afraid, for husbands like to think that they are little tin gods to their wives and when Wifie begins plucking the halo from their brows trouble ensues.

Marriage really should be a sort of mutual improvement society in which husbands and wives should be able to tell each other of their shortcomings and help each other to correct their faults. Especially should the one who is more intelligent, better educated, and who has had more social experience be able to give the other the advantages of his or her superior culture and polish up the other's diction and manners.

But experience shows that this cannot be done, and that there is no other person in the world from whom a husband or wife will not take criticism with more grace than from a wife or husband. The minute Mr. Jones corrects Mrs. Jones' pronunciation or grammar, that minute Mrs. Jones bursts into tears and says that he doesn't love her, is ashamed of her, wishes he hadn't married her, and boo-boo, boo-boo she is going back to Mother, where people didn't think she was the dust of the earth and trample on her.

Just let Mrs. Smith ever so tactfully suggest to Mr. Smith that sword-swallowing is not done in our best circles and that soup isn't a gargle, but food, Mr. Smith bangs out of the front door and goes in search of some lady who tells him how wonderful he is and doesn't mention his table manners.

So prudent husbands and wives leave it to others, who don't have to live with them, to tell their mates of their faults. If you are wise you will follow their example. Maybe your husband has virtues that atone for his ignorance of table etiquitte. But many a wife before you has wished that love really was blind and dumb when she sat down at the table with her husband.

The pitiful thing in a case like yours is that not only does your husband disillusion you and get on your nerves by his lack of table manners, but also that he is doing himself a great wrong in that he is branding himself as a boor in the eyes of every stranger who sees him eat. This will be a handicap that will keep him from winning out if he does not correct it.

All business has social ramifications in these days, and it is just as necessary for a man to have good manners and know how to conduct himself at a dinner party as it is for him to have good morals and be honest and reliable and know his line of goods or his profession. A man must have a good address in order to "sell" himself to other people, and he certainly cannot do this if he doesn't know what to say to people or his way among the silver.

Many a man who sees inferior men get positions he craves and who wonders why he is not advanced could find the answer in his lack of knowledge of table etiquette.

I get many letters from both men and women complaining of the table manners of their wives and husbands, and I wonder why they did not find out beforehand what sort of an Emily Post they were marrying. Surely they must at some time have eaten together during the days of courtship. Anyway, I would suggest to all sweethearts that they check up, on the safe side of the altar, on each other's skill in handling knives and forks.

• • • • • • •

DEAR DOROTHY DIX—I am a boy of 19. I have a car. I go to school. I have girl friends. I have guns and a hunting dog. I play high school football. I am in good health. I have plenty of clothes. I have everything a boy could desire. There is nothing I want. I like the city I live in. Still I am unhappy. When I am alone I almost cry. Please tell we what to do. KEN.

ANSWER:

The trouble with you is that you are surfeited with good things and what you need is a little trouble. You have an overdose of cake that has soured on your stomach and given you indigestion. It is one of life's little ironies that the things that we get too easily bring us no happiness. When everything is handed to us on a silver salver we do not value it. The things that we enjoy are the things that we have had to work for and wait for and deny ourselves for.

I once heard another boy of your age, who, like you, had been born with a silver spoon in his mouth, say impatiently upon receiving a gift from his overly indulgent mother, that he wished he could really want something. He wished that he could desire something he couldn't get. He thought there must be a thrill in that, but he had never known it, for if he had even expressed a most casual liking for anything his mother rushed out and bought it for him before he really know whether he wanted it or not.

Another reason for your unhappiness is that you haven't settled down to your life work yet. You are purposeless. You haven't set any goal to which you are struggling. You are not doing any worthwhile work and idle people are always restless, dissatisfied, unhappy people.

As long as you think about yourself you will be unhappy. The only real cure for unhappiness is work and unselfishness. Find something to do that will give you an objective in life and then try to make other people happy and you will find happiness yourself.

Don't take your condition too seriously. Adolescents are always filled with vague yearnings and sentimental miseries, but these vapors pass. They are symptomatic of your time of life.

DOROTHYDIX.

Copyright, Ledger Syndicate.

The Examiner Home Service

Mistakes in Dog Care You're Wise to Avoid

You really need to know very little to raise a happy dog. But how important it is to be sure that little is right.

There's that mistaken idea that dogs need lots of baths in hot weather. It's all wrong! Dogs don't have sweat glands—but they do have oil glands which excessive bathing dries up. Then skin troubles begin. Much better to keep your dog's coat clean with daily combing.

And the idea that eating meat makes a dog vicious. From the time he's three weeks old a dog should eat beef, lamb and liver.

Important, too, to know the difference between an ordinary fit and rabies symptoms. Contrary to popular belief, dogs with rabies do not froth at the mouth.

Get the right and wrong of the important points in dog care from out 32-page booklet by an authority on dogs. Diet, ailments, grooming, housebreaking in detail. Also how to teach your dog manners, clever tricks.

Send 15c in coins or stamps for your copy of HOW TO CHOOSE AND CARE FOR A DOG to Examiner, Home Service, Peterborough. Be sure to write plainly your NAME, ADDRESS, and the NAME of booklet.

The Stars Say . . .

By GENEVIEVE KEMBLE

For Sunday, July 17.

Sunday's horoscope holds testimonies of splendid opportunities for gaining honors, preferment or promotion at the hands of superiors or those in power. This may be through elements of intrigue, shrewdness or sagacity, as surprises and mystery pervade the astral aura. Change may be sudden or romantic, and elders may figure conspicuously in the happy trend of events.

If This Is Your Birthday.

Those whose birthday it is may anticipate a year of promotion, honors, preferment and favors from superiors, elders and those in places of power and influence. It is a time to seek these and be ready to make the definite changes waiting upon large opportunities. Tact, sagacity, or secret understandings, however, may be required.

A child born on this day may have an adventurous, ambitious and serious character, which may attract the attention of elders and those in power. Through them it may enjoy many benefices and preferments, possibly an inheritance.

For Monday, July 18.

Monday's astrological forecast is for a day of great enterprise, with much initiative in promoting new and important projects. Merit, sound plans, and creative energies of high order are bound to gain financial co-operation, although there may be certain elements of a speculative nature. These should not discourage, although there is a warning against some loss, probably a personal possession.

If This Is Your Birthday.

Those whose birthday it is may anticipate a year of unusual activity, with the energies and creative faculties keyed up to high pressure in a productive channel. This may attract capital, if workable plans are sound and practical. A quick turnover may be advisable, but be careful with papers and personal possessions, especially while in transit.

A child born on this day may have a high-nervous, energetic and keyed-up temperament. Still it should have sound judgment and creative ideas for swift operation and surprising gains on speculative propositions.

BARCLAY ON BRIDGE

WRITTEN FOR THE EXAMINER

By SHEPARD BARCLAY

"The Authority on Authorities"

GOOD NIGHT RUFF!

IF THE opponent who wants to ruff a particular suit cannot get his partner into the lead, the chances for the ruff go a-glimmering. Drawing the defenders' trumps is the surest way to prevent a ruff, but when that cannot be done in time, it still may be possible to knock the entry out of the dangerous adversary's hand, or blank your own holding so that you can ruff his entry.

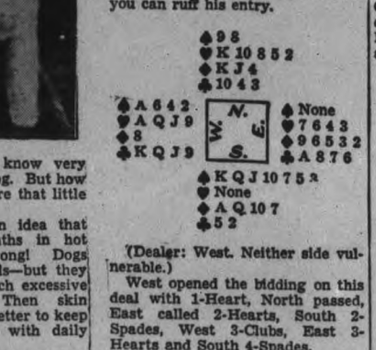

(Dealer: West. Neither side vulnerable.)

West opened the bidding on this deal with 1-Heart, North passed, East called 2-Hearts, South 2-Spades, West 3-Clubs, East 3-Hearts and South 4-Spades.

The club K was led and when East signaled high, indicating the A, West switched to his singleton diamond, expecting to get right in with the spade A. A club then to East would have brought the return of a diamond for a ruff and the setting of the contract.

The declarer, being fully aware of what West had in mind, decided to thwart him if possible. He won the diamond 8 lead with the K in dummy, and played the heart K, feeling sure from the bidding that West would have to win the trick. On this South tossed his losing club. It was then too late to put East in the lead; for South was able to ruff the next club lead.

• • •

Wife Preservers

Here is an idea for a picnic. Pack the lunches, even to the forks, in individual boxes—one for each person. Then only the hot dish and the beverage has to be passed.

Goodnight Story

By MAX TRELL

Knarf, the shadow boy with the turned-about name, was watching his master, little Frank, playing marbles. As a matter of fact, Frank had only one marble. It was a very beautiful marble, and Frank was very proud of it.

"Watch ut! Be careful it does not roll down the steps!" Knarf kept warning his master. But the boy paid no attention whatever to his shadow.

They both raced after it.

It would have been better if Frank had heard his shadow, though. For the next moment he gave the marble an extra hard roll and—presto! down the steps it went.

"Quick! Catch it before it gets to the bottom," Knarf shouted. "Don't let it roll down the hill."

Alas, the marble, glad to be off on a long journey (for it was tired of being rolled from corner to corner of the same old garden patch), did not wait for the boy to catch it. It bounced off the last step, then rolled swiftly between the pickets of the gate and started merrily down the long hill.

Race After Marble.

The boy and his shadow both raced after it. Sometimes the boy was in front, and sometimes it was the shadow who was ahead.

"I'll get it! It can't roll much farther!" the boy kept saying as he ran.

But the marble only laughed and went rolling off faster than ever. And then, all at once, it spied a pile of leaves. "Leaves! Humph—I'll go right through them," it said to itself.

Then into the pile of leaves it went. They weren't very big leaves, but there were a great many of them. And each one of them held the marble back a little bit. It pushed against them with all its might. "Keep out of my way.... ugh! ... keep out of my way! But the leaves didn't move. They just stayed there. And that's what the marble did, too. It just stayed there. And that's where little Frank found it and picked it up and gladly brought it home.

(Copyright, 1938, K.F.S., Inc.)

BONARLAW

Messrs. Reg and Bill Burkitt and Earl Mumby of Sudbury are spending a few days this week with friends in this vicinity.

Visitors at Mr. Dave Wellmans on Sunday were Mr. and Mrs. Ernest Brown and Harold, Mr. and Mrs. Gordon Ray and family and Miss Frances Legon of Peterborough.

Mr. and Mrs. Reg Cross and family of Toronto, Mr. and Mrs. Elmer Cotton and Douglas of Harold visited at Mr. W. S. Stiles on Sunday.

Mrs. Leslie McKeown spent a few days last week at her parents' home on the Ridge road.

Mr. Allen McComb is on the sick list under the care of Dr. Demorest.

Mr. and Mrs. Percy Bateman and Ruth and Mr. and Mrs. D. Wellman spent Friday in Peterborough.

Mr. Dave Wellman, Jr. spent Sunday under the parental roof.

Miss Phyllis Barlow visited Miss Edna Bateman on Friday.

Mr. and Mrs. Charton Robins spent the week-end in this vicinity.

Hooks 6-Foot Sturgeon

BEAMSVILLE, Ont., July 16. — (CP)—Maitland Cudney, Jr., smashed all fishing records the other day with capture of a 180-pound sturgeon about two miles off the lake shore here. The head alone weighed 32 pounds and the fish was six feet seven inches long.

SCOTT'S SCRAP BOOK —By R. J. Scott

OUR BOARDING HOUSE —with Major Hoople

PERSONAL AND SOCIAL

Mr. and Mrs. N. Routly their son Earl, and Mr. and Mrs. Erie Lyns are holidaying at South Beach.

✧ ✧ ✧

Mr. A. A. McIntyre of Brock street is spending the summer months in England.

✧ ✧ ✧

Mrs. S. Knott of Toronto is visiting with Mr. and Mrs. Wm. Austin, 499 Cambridge street.

✧ ✧ ✧

Miss Agnes Watson of Toronto is the guest of Mr. and Mrs. Cyril Barnes, Crawford's Grove.

✧ ✧ ✧

Miss Donalda Kidd of Toronto is visiting with Mr. and Mrs. Harold Baptie, Bolivar street.

✧ ✧ ✧

Mr. and Mrs. Merrill Long and children of Chicago, Ill., are visiting relatives in the city.

✧ ✧ ✧

Miss Jacqueline Kopf of Dumont, N.J., is visiting with her aunt and uncle, Mr. and Mrs. H. E. Dunford, 167 Brock street.

✧ ✧ ✧

Miss Pearl Nelson of Temiskaming, Quebec, is visiting with Mr. and Mrs. H. E. Dunford, 167 Brock street.

✧ ✧ ✧

Miss Marjorie Menzies of Chamberlain street leaves Sunday to spend two weeks' vacation in Toronto.

✧ ✧ ✧

Mr. D. Dangelontonio of Rochester, N.Y., is visiting with his brother, Mr. G. Dangelontonio of 378 McDonnel street, who today celebrates his 60th birthday anniversary.

✧ ✧ ✧

Mr. and Mrs. Bernard Ayotte, Rochester, N.Y., have returned home after a delightful visit spent with Mr. Ayotte's uncle, Mr. John Ayotte of 527 Armour Road.

✧ ✧ ✧

Mr. and Mrs. C. McBrien, Mrs. L. Jones, Miss Janey McBrien, and Mr. K. McBrien, Rosebud, Alberta, are the guests of Mr. and Mrs. R. Kearns, Stewart street.

✧ ✧ ✧

Miss Mary Willet of Toronto and Miss Betty Connal of Montreal who have been visiting with their aunt, Miss Mary Higgins, Water street, are spending a week at Camp Inglestane, Stoney Lake.

✧ ✧ ✧

Heartiest of congratulations to Mr. and Mrs. S. A. Northey, who celebrate their fiftieth wedding anniversay on Monday, July 18, at their home on the 14th concession of Smith, near Buckhorn.

✧ ✧ ✧

Mr. and Mrs. G. McRae and sons, James and Pat, of Wilkie, Sask., are guests at the home of Mr. and Mrs. L. Ingram, 298 Monaghan Road, and will visit their son, Mr. Wm. McRae, of Rubidge street.

✧ ✧ ✧

Mr. and Mrs. W. Archibald and son Alex, accompanied by Mr. and Mrs. James Gibb, King street, are leaving today for a two weeks' vacation to be spent in Philadelphia and Wildwood, N.J.

✧ ✧ ✧

Mrs. R. S. Craighead and little daughter, Ruth Marion, have returned to Campbellford after visiting with Mrs. Craighead's parents, Mr. and Mrs. F. Allison, George street.

✧ ✧ ✧

Miss Ida Crossland, accompanied by the Misses Doris and Marguerite Royea, have returned from a delightful motor trip to Hamilton, where they visited Mr. and Mrs. A. Arnold, and Wasaga Beach, Gravenhurst, Niagara and Buffalo.

✧ ✧ ✧

Mr. and Mrs. T. J. Rowe of Ottawa, who have been guests of Mrs. M. J. Richardson, 513 Bolivar street, accompanied by Miss Mirriam L. Richardson, left yesterday for a motor trip to Ottawa, Montreal and Nova Scotia.

✧ ✧ ✧

Mr. and Mrs. Frank Hurley and children of Yorkton Sask., are visiting relatives in the city and district

Mr. and Mrs. J. Gibb and Mr. and Mrs. Wm. Archibald of Margaret avenue are spending two weeks' vacation in Atlantic City.

✧ ✧ ✧

The Altar-boys and junior boys of the Immaculate Conception Church returned Friday evening from a pleasant week spent at Crow River, where they enjoyed happy days of swimming, fishing, weiner-roasts and other camping pleasures. They were the guests of their pastor, the Very Rev. Dean O'Sullivan.

✧ ✧ ✧

Mr. J. H. Bell of Homewood avenue has received word from his family in England that Jean, age 15, and the oldest girl, who attended school here until three years ago has won in open competition one of the thirty scholarships awarded by the Leeds education authorities. This entitles her to three years' training at Chapel Allerton Girls' High School, Leeds, wit hall fees, books, etc., free. The scholarship is valued at $100 per year.

✧ ✧ ✧

Out-of-town guests at the wedding of Miss Addie Wright to Mr. Harold Kearns, which took place at Trinity Church Saturday afternoon, included: Mr. and Mrs. H. Freeburn and small daughters, Helen and Madeline, Oshawa; Mr. and Mrs. Norton McBrien, Oshawa; Mrs. E. B. McWilliams and daughter Madelyn of Montreal; Mr. Aubrey Fallis and Mrs. Mary Wilson, Millbrook; Mr. and Mrs. Charles McBrien, Miss Janey McBrien and Mr. Keith McBrien, Rosebud, Alberta; and Mrs. L. Jones of Vulcan, Alberta.

✧ ✧ ✧

Keep Hands
Soft And Smooth

Dryness of hands, the skin parched and the cuticles hard is one of the troubles which beset women in summer.

This may be overcome by bathing them weekly in a bath of warm olive oil with a teaspoon of lemon juice added. Wash in just-warm soft water, dry carefully, and rub in an emollient lotion.

✧ ✧ ✧

Fine Stripes
Featured In Silk Prints

Fine stripes are featured in the silk prints which appear in smart shops. They are in all kinds of materials, from crisp silk sheers to surahs, heavy tailoring twills, and course linenlike sports weaves. In sheers, stripes are usually dark lines on light grounds. In sports materials they are white on colored grounds. It surahs, they are developed in two colors and in reverse color combinations which may be used together such as pink on navy paired with navy on pink.

✧ ✧ ✧

Creighton Family
Given Farewell Party

Friends and neighbors gathered at the home of Mr. and Mrs. Theodore Liscum, Owenbrook this week to bid farewell to Mr. and Mrs. J. P. Creighton and daughter Joan who are leaving the district.

On behalf of the Women's Auxiliary of St. Andrew's church a handsome quilt was presented to Mrs. Creighton by the secretary, Mrs. Theodore Liscum, and an address was read by the president, Mrs. Percy Prouty. Joan was presented with two books by Miss Lillis Prouty, a gift of the younger children and friends.

After Rev. F. C. McMulken had spoken a few words of farewell to Mr. and Mrs. Creighton, all joined in singing "For They Are Jolly Good Fellows." Dainty refreshments were served at the close of the evening.

✧ ✧ ✧

August Bride-Elect
Honored At Shower

Mrs. E. MacDonald of Aylmer street was hostess at a charmingly arranged kitchen shower, which was given in honor of Miss Hilda Phillips, August bride-elect, on Thursday evening.

After the daintily wrapped gifts, which were piled high in a basket decorated with pink crepe paper, had been unwrapped, refreshments were served by the hostess.

✧ ✧ ✧

Kitchen And Pantry
Shower For Bride-Elect

Miss Marie Kearns of 111 Stewart street was hostess Thursday evening at a kitchen and pantry shower given in honor of Miss Addie Wright, popular bride-elect of today.

The gifts, daintily wrapped in pink and white, were presented to the bride-elect in a large basket decorated with pink and white frills. After the many useful gifts had been unwrapped, games were played, and refreshments served by the hostess.

Guests included: Mrs. L. Jones, her sister, Miss Janey McBrien and Mrs. C. McBrien, Alberta; Miss M. McWilliams, Montreal; Mrs. S. Elcombe, Mrs. A. Wilson, Mrs. S. Peryer, Mrs. R. Kearns, and the Misses Dorothy White, Annie Williams, Mary Cavalier, Mildred Edgerton, Grace Sargent, Edna Forster, Margaret and Isobel Skitch, Daisy Adlam, Gladys Green, Eva Fife, Verna and Leonie Wright, C. Beavis and Janet Kearns.

✧ ✧ ✧

Forrest—Windrem

MOUNT PLEASANT, July 16.—A quiet wedding was solemnized on Saturday afternoon at four o'clock at the home of Mr. and Mrs. Melville Jones, of Mount Pleasant, when Edith Mary, daughter of Mrs. Mary Windrem and the late Wm. Henry Windrem, was united in marriage to James Bruce Forrest, only son of Mrs. Susan Forrest of Bobcaygeon.

Rev. C. H. Ferguson of Bethany officiated. The ceremony took place in the living room beneath a bridal arch centred by a large white bell and banked with baskets and sprays of white and pink peonies and blue delphiniums. The wedding music was played by Miss Viola Hall of Lindsay.

The bride, given in marriage by her brother Harold, wore a becoming gown of dusty pink Paris crepe with shirred jacket of the same material. Her halo hat, gloves and shoes were white and she wore a shoulder corsage of roses, blue cornflowers and forget-me-nots. Mrs. Leonard Wilson of Young's Point, sister of the bride, was her only attendant, and wore a jacket frock of yellow sharkskin with brown and yellow accessories. Mr. Leonard Wilson was groomsman.

During the signing of the register Mrs. Harold Windrem of Lindsay sang very sweetly "O, Promise Me."

A sumptuous wedding tea was served to the immediate families at tables beautifully appointed in pink and white and centred by the bride's cake. Those assisting in serving were Misses Viola Hall and Dorothy Carscadden of Lindsay and Melville Quinn and Boyd Windrem.

The happy couple left amid good wishes for a motor trip eastward to Kingston and the Thousand Islands. The bride travelled in a becoming suit of beige. On their return they will reside in Arntfield, Quebec.

✧ ✧ ✧

Blom—Steenburgh

HAVELOCK, July 16. — A very pretty wedding took place Friday afternoon at 3 o'clock in the Pentecostal Church at Havelock, when Mary Emily Steenburgh, daughter of Mr. and Mrs. Floyd Steenburgh, of Belmont, became the bride of Herman Birger Blom, son of Mr. and Mrs. Alex Blom, of Lignight, North Dakota. Rev. S. S. O'Brien of Campbellford officiated at the ceremony.

The bride, looking lovely in a white georgette gown, on princess lines, and puff sleeves, and wearing a three-quarter length veil, was given in marriage by her father. She carried a corsage of pink roses and baby's breath.

She was attended by Mrs. Archie Hinds of Belmont, who wore blue triple sheer crepe, and carried a bouquet of pink roses. Mr. Archie Hinds acted as best man.

The wedding music was played by Mrs. S. S. O'Brien of Campbellford. Mrs. S. Wilson sang "O, Perfect Love" prior to the ceremony and "I Love You Truly" during the recessional.

Following a wedding supper at the bride's home, the happy couple left on a motor trip to Lignight, North Dakota. Mr. and Mrs. Blom will reside at White Plans, New York.

Among outside guests present for the wedding were Mrs. William Myers, Charlotte, Michigan; Mrs. S. W. Steenburgh and son Ralph, of Oakmont, Pa., and Mrs. William Seabrook, of Creighton, Pa.

Flannel Dress

Slim lines, flared through the skirt for comfort in action, are accented by a white slide fastener at the full-length front closing of this smart little summer sports frock in fine navy flannel.

The white touch is repeated at the self-fabric belt, and a patch pocket is a nice detail. A white scarf tucked in at the roll-over neckline is another youthful touch.

Pine Tree Inn

Delicious Chicken, Steak, New Peas and Fresh Raspberry Pie are on the menu for Saturday and Sunday.

Kindly Tel. Omemee 9 r 5, for reservations

One Year Old

Doloris, daughter of Mr. and Mrs. Joseph Anthony, 456 Roger street, who celebrates her first birthday on Sunday.

(Parks Studio Photo.)

We Noticed

...A rust and cream printed pique made with the tiniest of peplums, and worn with the largest of rust straw brims, cream straps of pique criss-crossed for a crown. Bands of the same material were criss-crossed for the shoes!

✧ ✧ ✧

...Someone else in cornflower blue print with sprigs of buttercups (perhaps). The same shades were echoed in a cleverly-tied kerchief worn on the head, and in the tricky linen sandals with high, high heels.

✧ ✧ ✧

...In marked contrast to such a riot of prints was the simply tailored black frock worn by a business girl. A white straw disk, held on her head by black bands of lacing through the crown, white lace gloves, and white leather bag completed a chic ensemble.

A Lovely Thursday Wedding

Mr. and Mrs. Thomas P. Heffernan and their attendants pictured after their wedding Thursday morning at eight o'clock in the Church of the Sacred Heart. Reading from LEFT to RIGHT, the wedding party is: The bride (formerly Kathleen Elizabeth Hartwick); the groom; the bridesmaid, Miss Marjorie Hartwick, sister of the bride; the best man, Mr. Frank Heffernan, brother of the groom.

(Roy Studio Photo.)

Branch Notes

ST. LUKE'S BRANCH

The district picnic which was rained out on June 25th, is to be held at Chemong on Thursday, July 21 in the evening. We would like to have a large turn out of members from St. Luke's for this.

All members who are going are asked to meet at the church at 6.45 p.m. sharp (D.S.T.) There will be transportation for all so come along and spend the evening at Chemong.

The old butterfly lockets and brooches are being revived. They are not always made of real butterflies, however, but are modernistic creatures fashioned of thin pottery, covered with old-fashioned glass, and bordered with gold.

✧ ✧ ✧

Flowers cut from felt trim many a tiny Paris hat, and will be seen many times on fall millinery.

Outdoors Perfect Setting For a Tea

Tea in the garden—that's the good word for Summer, 1938, for there are garden dresses and they have to go to Garden Parties.

The tea must be as elegrant as the alfresco tea-ing is informal. First of all, the tea table must be a thing of beauty and done to perfection. A table large enough to accommodate everything without crowing—the most beautiful linen—a silver tea service, complete, silver cake dish for petit-fours, silver sandwich trays, lemon dishes, and candy shells are essential. A large, hot water urn is almost a necessity for a large tea.

Lovely ladies who preside over the tea table change temps entemps, and in many gardens debutantes and sub-debs carry tea and fixings to the guests who sit or stroll about the garden.

Teaspoons should not be too heavy and clumsy. They do not balance well on saucers for the lady who takes her tea "plain," and they are not in balance with the delicate china or porcelain of the really elegant tea cups. Exquisite plates and dainty serviettes, of course, add to the importance of the occasion.

Iced tea may be served on coasters that take care of the outside humidity of the glass and long slender teaspoons are the proper thing.

Silver flower containers in pairs or sets give added beauty to the tea table.

Many hostesses with charming gardens which reflect the personality, artistry and fine taste of the owner, give a series of garden parties during the periods when the gardens are at their best. It is a delightful way to entertain and adds to the gaiety of summer—also makes a colorful and delightful setting for the gracious lady whose garden it is.

White jewelry in cluster and flower designs is now in great demand.

White and Navy Is Smart Combination for Summer

A costume that is absolutely indispensable for summer wear, especially vaction wear, is the topcoat and a white or pastel colored spectator sports dress.

Frosty white sheer wool makes the sports dress shown here, the skirt of which shows below the hem of the three-quarters topcoat. It is designed on one-piece shirtwaist lines, with a full-length front closing which is fastened in navy. The navy accent is repeated in the tailored belt and a matching crepe scarf which tucks inside the high, convertible neckline.

The boxy coat is in navy lightweight wool angora camel's hair. Pear-shaped pockets, tiny high lapels, padded shoulders, and vent sides are fashionable details.

A careless little white felt or fabric hat with navy band, cool white or navy sandals and white gloves complete this smartly youthful costume.

Style Whimsies

The seafaring maiden this year goes "aboard the lugger" fully clothed, but discards hat, shoes and stockings, rolls up her slacks and goes to work bare footed and businesslike but with a flower pinned in her hair.

✧ ✧ ✧

London shows a new suit for autumn with short jacket suit in wine and lime green check, with topcoat in solid wine and lime green tweeds.

✧ ✧ ✧

Angora boleros are one of the season's big successes. Black is high style—meaning they are very stylish, but no so many of them. White, pastels and high shades are all worn.

Addie E. Wright Married In Trinity Church

Blue delphinium, white roses, ferns and palms decorated Trinity United Church for the wedding at 3.30 p.m. Saturday of Addie Evelyn, daughter of Mr. and Mrs. Chas. Wright, 280 William street, who was united in marriage to Harold Albert, son of Mr. and Mrs. R. J. Kearns, 111 Stewart street, Rev. J. H. Sutcliffe officiating.

Miss Mabel Clarry presided at the organ, and violin music was played during the signing of the register by Mr. Stanley Northrop.

The bride, given in marriage by her father, was gowned in white taffeta, made on princess lines forming into a train at the back. Her silk net veil fell gracefully from a Parisian pearl coronet, and she wore long white kid gloves and white brocaded slippers. Her bridal bouquet was of Talisman roses and sweet peas.

Miss Leona Wright, sister of the bride, was bridesmaid, wearing pink taffeta, toe-length, made with a short peplum, and blue ribbon bows at neck and waistline. Her picture hat was of blue mohair, and she carried a bouquet of Talisman roses.

The charming little flower girl, Miss Helen Freeburn, niece of the bride, wore a pale blue taffeta frilled frock, and a dainty pink bonnet tied with blue ribbons. She carried a basket of sweet peas and rosebuds.

Mr. Carl Kearns was groomsman, and the ushers were Mr. Frank Millard and Mr. Stanley Northrop.

A reception at the home of the bride's parents followed the ceremony. Mrs. Wright, mother of the bride, received the guests in black chiffon with orchid jacket, black mohair hat orchid trimmed, and a corsage of roses and sweet peas. Mrs. Kearns, mother of the groom, also received, wearing orchid chiffon with white mohair hat and corsage of Talisman roses.

Later the bride and groom left on a honeymoon trip to Toronto and Niagara Falls, the bride travelling in a British tan dress with matching hat and shoes, beige gloves, purse and sheer beige coat.

On their return Mr. and Mrs. Kearns will live at 190 Perry street.

JUST BETWEEN US WOMEN

"The individual who is always a little late in appointments, reveals a weakness of character that punctual people are quick to observe. It is interesting to note that successful men are almost always punctual. It is a hard thing to hold a man's confidence while he waits for you to keep an appointment."—Van Amburgh.

Dear Friends:

We were talking, a few of us, the other day, and the subject came up about waiting. The opinion of most was that they hated waiting, for friends to meet them, for others to keep their promises, for others again who were slow and unpunctual in their appointments.

One lady who is a hairdresser said the amount of time and money people had wasted on her through this bad habit was simply appalling, until she made the appointments and then took the ones who came first.

And it is a disgusting habit alright. I have got to the stage where I tell anyone frankly I will not wait for them. If the time set is two-thirty, two-thirty it is, or I shall not be there. Sometimes we have something crop up at the last moment, but we should try in some manner to let the one who is waiting know.

But we should not let any trivial thing prevent us from keeping an appointment. I remember a case in point which happened years ago. I had promised to go to a certain lady's home at an exact time. Just as I was ready to go another lady came to see me.

When she saw I was dressed to go out, she said she would only stay a minute. So, we sat with our hats and coats on, and I kept telling her I was late for my appoinmtent, but she had one more thing to tell me which would only take a minute.

Well, believe it or not, she sat there blathering away until 4.30, and my appointment was for 2.30. I was humiliated, my other friend was angry with me so much that she would hardly speak to me.

And I learned my lesson then. Now, if anyone comes along and I have an appointment I gently shunt them out and make another date for them to see me. I will not allow anyone to make me do to another what I so deeply resnt being done to myself.

It is so easy to get into that habit, but it certainly shows a weakness of character, an instability, so that no one cannot really depend on that person to do what they promise.

And I have noticed that those sort of people are ready promisers. They will do this, surely, but they forget quickly, or think time does not matter.

One lady said she even had to wait a long time for her prayers to be answered, but I replied that maybe she did not start early enough, maybe she was the one who waited too long before she sent her prayers winging up to God. And that aspect of it had not occurred to her.

There are certain things we must wait for, birth and death, the slow hours and days of getting better after an illness, the dark cloud to turn silver, bleak days to turn into gay ones. All these we know we must do, it is the ones we should not have to wait for that annoys us so much.

So, learn to be punctual and keep your friends. Learn that time is money, that much can be lost when you dally around getting dressed, or fiddling around putting in time when you are being paid for that time.

You know how you hate standing on one foot and then the other waiting on some one else, so be sure you do not commit the same offence.

Your Friend, ROBERTA.

The Examiner's Needlework Pattern

PEACOCK BEDSPREAD PATTERN 1759

"Just look at me," says this glorious peacock. And what a colorful decoration he'd make for your bedspread! You'll make quick work of embroidering him for he's in easy single and outline stitch. Pattern 1759 contains a transfer pattern of 1 motif 15 x 19¾ inches, 1 and 1 reverse motif 3½ x 4 inches, 3 motifs 2 x 2 inches; illustrations of stitches; materials needed; color chart and key.

Send 20 cents in coins or stamps for this pattern to Examiner Needlecraft Dept., Peterborough. Write plainly PATTERN NUMBER, your NAME and ADDRESS.

Good Health Key To Beauty Always

Excellent health is the foundation of moderns' conception of true beauty—the clear-skinned, sparkling-eyed variety which does not fade all too quickly with the years.

Experts say, and famous beauties of the stage and screen concur, that on sound physical condition depends the loveliness of one's nails, figure and hair, as well as skin and eyes. Not every girl can be beautiful, or even pretty, but there's not a woman who cannot be attractive. That is, if her health habits are above reproach and she has learned to buy clothes that are really flattering, wear makeup which is truly becoming, arrange her hair to set off her best features and keep a bright point of view on this business of living.

See Doctor Before Dieting

If it has been years since you have had a thorough physical examination, by all means try to see your family doctor as soon as possible. This is especially important if you contemplate going in more seriously for setting-up exercises or trying to diet which includes many non-fattening items that heretofore have not been included in your daily menus. Exercises or no, an annual check-up is an excellent practice, particularly after you are 30.

If you follow in the footsteps of the average topnotch Hollywood star—to whom beauty is so valuable an asset—you'll talke a long walk or play a game of some kind once a day, and, in addition, do posture limbering and stretching exercises every morning. For more attractive nails and hair, you'll drink quantities of calcium-rich orange juice and milk, and eat more vegetables, salads, fresh and stewed fruits than rich pastries, heavy starches and the like. You'll sleep at least eight hours every night. And if you get much less sleep than that one night, you'll go to bed earlier and sleep nine or ten hours the next.

You'll always be scrupulously clean from head to foot, of course. You won't brush your teeth in hit or miss fashion, and you will see your dentist at least every six months.

You'll buy the right makeup for your complexion, practice getting it on quickly and correctly. You'll be even more conscientious about learning to "stand tall" with chest high, backbone straight, stomach flat, weight evenly distributed on both feet.

You'll have one beauty preparation to correct whatever complexion defect you have. Besides it, you'll have only a few, well-chosen items, but these will be applied regularly and with utmost care.

You'll take good care of your clothes, too, keeping them pressed and clean and seeing that they really fit smoothly.

What! A Taxi Dancer at a Washington Prom?

Noel's heart skipped a beat when the attractive red-haired young man said he thought he had met her at a prom in Washington. It was quite possible, she reflected, but a taxi dancer hardly could admit it. Now her job seemed to depend on her ability to convince this chap that he was mistaken! It wasn't so simple to live in

TWO WORLDS

by Maud McCurdy Welch

Beginning

WEDNESDAY, JULY 27

IN THE EXAMINER

Use Moore Paint

The Best Money Can Buy

MOORE'S HOUSE PAINT ..... Gal. 4.35 Qt. 1.25

Coleman Bros.

PHONE 617 447 GEORGE ST.

FREE DELIVERY

EXAMINER CLASSIFIED COLUMNS GET QUICK RESULTS FOR ADVERTISERS

Births
Marriages
In Memoriam
Cards of Thanks.
Deaths

ENGAGEMENT

Mrs. Richard Healey wishes to announce the engagement of her daughter, Florence Mary Agnes, to Emmett Orville, son of Mr. and Mrs. William Cavanagh, 604 Stewart street. The wedding will take place August 1.

IN MEMORIAM

STINSON. — In loving memory of Jack Stinson, who was drowned one year ago to-day, July 16, 1937.

We loved him; yes, we loved him;
But Jesus loved him more.
And now he waits to greet us
Upon the heavenly shore.

—Sadly missed by Mother and Brother, Boyd.

1 FLORISTS 1

THE PETERBOROUGH FLORAL CO
Flowers Delicately Arranged for All Occasions.
436 Water. 'Phone 1395. Nights 1688J

MONUMENTS

J. PIRIE
Monuments
MARKERS — INSCRIPTIONS
Superior Workmanship
Lower Prices
71 Crescent Street Tel. 2892

FUNERAL DIRECTORS

DUFFUS
FUNERAL SERVICE
Phones 1760—1173
Day and Night

COMING EVENTS

First Insertion, 20 Words or less, minimum charge 50c. Subsequent consecutive insertions, 40c per Insertion. All over 20 Words, 2c per extra word per Insertion.

BANKS—Checker and Chess Exhibition, Y.M.C.A., July 19, 8 o'clock. Blindfold checker champion of the world. Admission 25 cents.

RASPBERRY SOCIAL, Tuesday, July 26, auspices Lakevale Presbyterian Church, Fowler's Corners. Supper 5 to 8 p.m. standard time. Program. Admission 35c and 20c.

PERSONALS

PRIVATE HOME KINDERGARTENS Pay. We start you. The Canadian Kindergarten Institute, Toronto 10.

WHY BAKE? TRY OUR DELICIOUS English Biscuits. W. H. Hamilton, 138 Simcoe Street.

GERTRUDE GROVELLE, 344 McGILL Street. 'Phone 2891 — Finger Waving 25c. End Permanents $1.00. Permanent Waves, $2.00 to $7.00. Ten years' experience.

MEN! GET NEW PEP AT 40 FOR RUNdown system. Try OSTREX Tonic Tablets of raw oyster stimulants and general strength-builders to brace up whole body. If not delighted with results first package, maker refunds its price. Call, write, McDermid-Jury Drug Store.

SPECIALS — $5.00 OIL PERMANENTS for $4.00. $4.00 Perms for $3.50. $3.50 Perms for $3.00. Shampoo and Fingerwave, 60c. 'Phone 2467. Reid's Beauty Shop, 416 Water Street.

'PHONE JAMES GUIRY, 543, FOR Sodium Hypo-Chloride Sterilizer — Used by Hotels, Restaurants, Farms, and Dairies for wherever Bacteria is present.

'Phone 844. 140 Hunter Street W.
WELCH'S BEAUTY SALON
Try us for your next Permanent. Special Oil Permanents, Guaranteed, $2.00 to $7.50. Shampoo and Finger Wave, 60c. Elsie Bleasa, Mgr. Ten years' experience.

FOR YOUR NEXT BEAUTY SERVICE—Try the La Salle Beauty Salon. Genuine Eugene Special Oil Permanent, regular $7.50, for $5.00 Individual (Vitamin) Oil Wave, regular $5.00, for $3.50. Other Waves from $2.00 up. Shampoo and Finger Wave, 65c, or with Oil Manicure or Facial, $1.00. This Special for Months of July and August only. (Mrs. Dorothy Lattin, 456 Sherbrooke (next to Campbell's Dairy). 'Phone 738.

SOUR STOMACH, INDIGESTION, PAIN quickly relieved by Wilder's Stomach Powder. Recommended by stomach specialists. Pleasant home remedy. 50c and $1.00, at James Lynch's Drug Store or at Bogue's Drug Store. Look for the original blue-checked tin. Pleasant to take.

Taxis.

FOR BETTER SERVICE
'PHONE 105
CAPITOL TAXI.

STINSON TAXI
'PHONE 480
CABIN TRAILER FOR SALE.

FOR SALE

4 Miscellaneous 4

VICTOR MANTEL RADIO 138 PARK.

OATS, 50c. GORDON NICHOLS, Selwyn.

GOOD USED ELECTRIC WASHER, copper tub, $15.

THREE-PIECE CHESTERFIELD SUITE, $19.50.

THREE-PIECE WICKER SUITE, $9.50.

SIX-PIECE BREAKFAST SUITE, $17.50.

STUDIO COACH, $12.

GOOD 5-PIECE WALNUT BEDROOM SUITE.

ODD DRESSERS, KITCHEN CABINETS, ICE BOXES, COAL AND WOOD, GAS AND ELECTRIC STOVES.

ONE SLIGHTLY USED LEONARD ELECTRIC REFRIGERATOR, still under guarantee.

CHERNEY BROS.
HOME FURNISHERS
178-180 HUNTER STREET
TRADE-IN DEPARTMENT

FOR SALE

4 Miscellaneous 4

SAND, GRAVEL, MOVING AND CARTing. 'Phone Little, 3121W.

TERRIER PUPS, NICELY MARKED, black, white. Fred H. Moore, Sherbrooke Road.

SPECIAL FOR THIS WEEK
Prams & Go-Carts
REASONABLE PRICES

RADIOS, CABINET AND MANTEL MODELS, Guaranteed, from $15 up.

FELTOL RUGS. Special 6 x 9, $2.95

CONGOLEUM RUGS, in all sizes and colours, $3.75 up; also sold by the yard; 2 and 3-yard widths.

CHESTERFIELD SUITES, STUDIO COUCHES, DINING ROOM AND BEDROOM SUITES, BREAKFAST SUITES.

LARGE AND SMALL TABLES AT REDUCED PRICES

CHERNEY & SON
213 CHARLOTTE ST. Phone 226

END SPECIAL —WHILE THEY LAST— Tailored-to-Measure Suit, $17.50. Extra Pants $4.25. Suit, $21.25. Extra Pants $4.50. These Suits are Genuine Bargains. Regularly sell for $24.50 and $23.50. J. Micolucci, 201 Charlotte Street.

TOP SOIL
SAND
GRAVEL
STAN. CURTIS
'PHONE 1177.

ONE BRASS BED. 'PHONE 2608.

SIX-TUBE CAR RADIO, $19.50. GUARanteed. Terms if desired. Johnston's, George at McDonnel.

SEVEN-PIECE DINETTE, CHESTERfield, Six Blinds, 34-inch, all in excellent condition. Apply 615 Gilmour.

CULTIVATOR, MOWER, RIDING Plough, Scuffler, Single and Double Harness, Many Useful Articles. Mrs. T. Z. Webster's Farm, 10th Smith.

ONE TWO-CYLINDER AND ONE FOUR-Cylinder Boat Engines. With reverse gear. 'Phone 1467.

WILTON RUG, 9 x 12, GOO DCONDITION, cheap. Apply 410 Dublin Street.

$25 BUYS GEM ELECTRIC FENCER, complete. Ideal for temporary or permanent Fencing; 30 days' free trial, 2-year guarantee. See one in use under farm conditions. W. J. Seymour, Cavan.

DEERING BINDER, GOOD CONDITION, 3 new Canvases and New Knife. 'Phone 995 ring 24.

BOSTON TERRIER PUPPIES, REGISTered; Wire-haired Terriers. 473 Rogers. 2815W.

ORGAN, BEDS, DESK, VERANDAH Chairs, Sealer Stands, Spinning Wheel, Gas and Cook Stove. 1994W.

HOT WATER CAR HEATER, GUITAR Case, ¼ H.P. Motor, cheap. 584 Park N. 'Phone 740J.

MARQUEE TENT, ABOUT 12' x 14', with 5' wall, in excellent condition. Apply 592 Gilmour.

TWO-BURNER OIL STOVE, CHEAP. Mrs. A. Sheppard, 46 Alfred Street.

GENT'S BICYCLE, GOOD CONDITION, cheap. 'Phone 878.

6 Fuel 6

SUMMER WOOD, BEST QUALITY, $2.50 Half-Cord. Thompson's Coal. 'Phone 2260.

$1.25 QUARTER-CORD, BEST DRY Slabs. 'Phone 58.

DRY MIXED SLABS, $2.50 PER HALFCord. Mixed Wood, $2.25. Also Shingles and Posts for Sale. Baker's Wood Yard. 'Phone 676.

DRY SLABS, $2.50 HALF-CORD Dinsdale's. 'Phone 153.

WOOD
DRY SOFT WOOD AND DRY SLABS AND EDGINGS
At $2.00 Per Half-Cord and Up. (Cutting Extra.)
McCARTHY & JOHNSTON
'PHONE 96

7 Live Stock and Poultry 7

TEN CHOICE LITTLE PIGS. ARCHIE Clyadale, Birdsall.

CHEAP, QUIET WORK HORSE. 'PHONE 2901J.

FOR SALE—SEVEN PIGS, SIX WEEKS old. S. H. McIlmoyle, Fraserville.

HOLSTEIN COW, DUE TO FRESHEN soon, TB and bloo dtested. Ray Wood, 1 mile west Springville.

REACTOR CATTLE

OWNERS OF REACTOR CATTLE are at liberty to Ship these Cattle to the Reactor Area at the UNION STOCK YARDS, West Toronto, and have them Sold on the Open Competitive Market.

If shipping by rail, please wire us the Car Number so that we can have this Car placed at the Reactor Area at the Yards. If shipping by Truck, have your driver deliver at the Area, which is at the West-end of the Stock Yards.

We are in a position to get you the Highest Price available, according to Grade and Quality.

Get in touch with your local Shipper who will consign to us.

Your patronage solicited and appreciated

THE UNITED FARMERS' CO-OPERATIVE COMPANY, LIMITED
LIVE STOCK COMMISSON DEPT.,
Union Stock Yards, West Toronto.

Baby Chicks

EGG PRICES ADVANCING DAILY — Get in line for a big poultry year by buying Hill-Crest Leghorn and New Hampshire Chicks, now. Started Leghorn Chicks, husky, long deep bodies. Bargain. 'Phone or write G. A. Brethen, Norwood.

HIGH EGG PRICES PREDICTED FOR next Winter. Cut yourself a share of the profits with Bray Chicks. Get your order in To-day! Prompt shipment. Local Hatchery Closed. Send all orders to Bray Chick Hatchery, John Street North, Hamilton, Ontario.

FOR SALE

8 Real Estate 8

100 ACRES, SMITH TOWNSHIP, FIVE miles from City, good Buildings $3,500. M. STOREY
374½ George Street. 'Phone 939.

FOR QUICK SALE — 12 ACRES, NO. 7 Highway; Good House, furnace and light; Stable, Poultry House for 800 Hens, Garage. Bargain $3,000. Terms. Apply P. E. Rutherford, 197 Brock Street.

100 ACRES, GOOD FARMING LANDS, including Buildings, well watered, North Half of Lot 6, 1st Concession, Smith Township, 3 miles from City. Write Box 117, Examiner.

9 Business Opportunities 9

WE SUCCESSFULLY SELL INVENtions, Patented and Unpatented. Write for proof, and tell us what you have for sale. Chartered Institute of American Inventors, Dept. 33-A, Washington, D.C.

9X Building Material 9X

USED LUMBER, PAINT, STEEL ROOFing, Sheeting, Electric Motors Market Prices paid for Scrap Iron, Metals, Waste Paper. Peterborough Metal and Waste Co., 256 Simcoe Street. 'Phone 697.

10 Used Cars 10

'29 DURANT FOUR-CYLINDER SEDAN, cheap. 539 Harvey.

1931 WILLYS, GOOD CONDITION — cheap for cash. Apply 454 Park.

FOR SALE — PONTIAC COACH, BEST running order, new tires, new paint, new battery, $50 cash. 'Phone 1738J.

'27 CHEVROLET SPORT TOURING, A1 condition; new top, good tires. Cheap for cash. 295 Murray.

DUMP TRUCK, 1930, GOOD RUNNING order, dual wheels. Sacrifice, $150. Sam Wildman, Norwood.

1934 FORD COACH, PERFECT CONDITION, 28,000 mileage, tires like new, heater, new battery. Cash or terms. Trade for Coupe. Donald Lloyd, one mile west Young's Point.

FOR SALE — GOOD CAR, CHEAP. Will Trade. 'Phone 529J.

1928 CHEVROLET COACH, $100 CASH. 'Phone 3768W.

TO RENT

11X Apartments for Rent 11X

APARTMENT, HEATED, NEWLY DEcorated, Furnished, Unfurnished; Business Girls, Couples. 709 Water.

FOUR-ROOMED FLAT, BALCONY; conveniences. 466 Patterson. 3206J.

BRIGHT FOUR-ROOMED APARTment; conveniences; adults. 183 Antrim.

THREE-ROOMED APARTMENT. 541 Gilmour.

FIVE - ROOMED UPPER, DUPLEX heated, modern. Vacant September 1st. Adults. 'Phone 1414W.

FOUR-ROOMED APARTMENT, NEAR C.G.E. 'Phone 2682F.

BRIGHT FOUR-ROOMED APARTMENT conveniences, balcony; central. 174 McDonnel.

FOUR-ROOMED APARTMENT; CONtinuous hot water; central. 960M.

TO RENT — FIVE-ROOMED APARTment, hardwood floor, conveniences. 162A Park Hill Road.

FURNISHED APARTMENT, THREE Rooms and Balcony, hardwood floors, private bath, continuous hot water, front entrance, newly decorated. 548 Sherbrooke Street, Peterborough, Ont. 'Phone 966W.

11XX Houses to Rent 11XX

HOUSE, NO. 338 RUBIDGE STREET—$35.00 per month. Hot water heating Possession arranged. 437 George

SIX-ROOMED HOUSE, NOW VACANT. 650 Reid.

SEVEN-ROOM HOUSE AND HEATED Duplex. 481 Gilmour.

SIX-ROOMED HOUSE, MODERN, GARden, 19 Crescent. Apply 33 Crescent.

SMALL HOUSE, LONDON STREET West. Apply 640 Bethune.

12 Rooms 12

TWO UNFURNISHED ROOMS. 311 McDonnel.

FURNISHED BEDROOM. 514 WATER Street.

THREE UNFURNISHED OR PARTLY Furnished Rooms, heated, clean and bright, with all conveniences; adults. Reasonable. Apply 239 Westcott Street.

FURNISHED ROOMS, GROUND FLOOR Night or Week. 2591J.

UNFURNISHED BED-SITTING-ROOM and Kitchenette. 268 Aylmer.

TWO UNFURNISHED ROOMS. 595 George Street N.

NICELY FURNISHED ROOM, BOARD optional; conveniences; Gentleman. 376½ Water.

TWO BRIGHT, CLEAN ROOMS, ON bath flat, $10 monthly. Apply 296 Edinburgh.

12X Summer Cottages 12X

FURNISHED COTTAGE, $10.00 WEEK. Good Bass Fishing—Eagle Lake, Coe Hill. Apply George W. Urback, Box 70, Coe Hill, Ont.

SIX-ROOMED COTTAGE, FOR AUgust, Kawartha Park. Apply Dr. Dale or Dave Charlton.

FURNISHED COTTAGE AT STONEY Lake, with boat, ice, wood. Apply to T. H. Adams, Dickson's Store.

SMALL FURNISHED COTTAGE AT Catchecoma; good beach. 'Phone 2804W.

FULLY-EQUIPPED COTTAGE, ON Katchewanooka, July 23-31, August 13 through September. Write F. C. Marshall, 193 London Street.

FURNISHED COTTAGE TO RENT ON Deer Bay. Apply S. E. Graham, 653 Reid Street. 'Phone 2776M.

13 Vacation Accommodation 13

SPEND YOUR VACATION AT SLUMber Inn, Cobourg.—Residential section, a few minutes from Bathing, Dancing, Golfing, etc. Write Miss Laura Crowe, or 'Phone 767, Cobourg, for particulars.

KAWARTHA PARK, STONEY LAKE. Island Cottage and boat. Mr. H. Copping, 316 Margaret Avenue.

EASTVIEW, BUCKHORN LAKE — DO you want fish, big ones, or ducks later? Fine Large Lakeshore Lots, only fifteen miles north of Peterborough, Ennismore Township. Good road. Situated on ground rising from good shore. Scenically unsurpassed. Properly sub-divided, with gravelled road touching every Lot. Several acres of playground and beach. Splendid community well. Only 16 Lots left, $150 each. Very easy terms. Cross Chemong Bridge, follow Eastview signs. Come and have a picnic this week-end. You will admot this is the best buy anywhere. A. P. Stock, 'Phone 1467.

TOO LATE TO CLASSIFY - - By Baer

"This ex-juggler we hired through the Examiner classified ads has certainly worked wonders for our business."

WANTED

15 Miscellaneous 15

LIVE POULTRY — SPECIAL PRICE 694W. 342 Stewart. M. Katz.

WANTED — ELM LOGS. H. H. DINSdale.

TO BUY OR TO RENT — FIVE-ROOM House, with light and water, in the Village of Lakefield. Write Box 144, Examiner.

MORTGAGE WANTED — $3,000.00, ON Highly Improved Property, at 6%. Write Box 148, Examiner.

17-Help Wanted, Male or Female-17

WE HAVE HELPED HUNDREDS TO obtain positions as Letter Carriers, Postal Clerks, Customs Examiners, Clerks, and Stenographers, etc., and can help you. Write us for proof and free information. M C C Schools, Ltd., Toronto 10, Oldest in Canada.

18 Help Wanted, Female 18

EXPERIENCED GIRL FOR SODA Fountain. Write Box 144, Examiner.

GENERAL. APPLY 483 WATER Street.

WIDOWER, REFINED, PROTESTANT, Country Village, five sweet children seeks kind motherly Housekeeper. Give fully, age, wage, religion, references. Snap returned. Write Box 151, Examiner.

COOK-GENERAL TO GO TO TORONTO first of week; Two adults, one child; nurse kept; $20 monthly; references. Write Box 153, Examiner.

BOOKKEEPER, WITH SALES FLOOR experience, desires Position. 'Phone 2679W.

19 Help Wanted Male 19

FIRST-CLASS BUTCHER. WRITE Box 52, Marmora.

ATTENTION — OPENING FOR THREE Reliable, Honest Men, Toronto manufacturer; permanent work, good future, salary, bonus, etc. Men with Store experience; car owners preferred. Age over 25. District open, Lindsay, Peterborough, Cobourg. Write Box 147, Examiner.

19X Agents Wanted 19X

WEEKLY INCOME — SELL PROVEN quality Red Tag Nursery Stock. Thirteen Hundred varieties. Full or part time. Excellent samples. Real sales help. Dominion Nurseries, Montreal.

20 Employment Wanted 20

CANADIAN LEGION HAVE LISTS OF Competent Returned Men to Fill Temporary or Permanent Positions Give the ex-Soldier a chance to work for you. 'Phone 141.

21 Boarders Wanted 21

ROOM AND BOARD, ALSO TOURISTS. 422 Rubidge. 'Phone 2022.

MARRIED COUPLE, OR OTHER Boarders. 491 Aylmer.

PRIVATE FAMILY, CENTRAL, 'PHONE, Men only. 212 London.

WHO CAN DO IT

22f Miscellaneous 22f

DUSTLESS FLOOR SANDING. J. H Vance, 773 Aylmer. 'Phone 1292.

WANTED—TO DO, CARPENTER WORK by the Day or Contract. 'Phone 3407J

TONY PEPE
Ladies and Gentlemen
WE REMODEL
IN THE LATEST STYLES.
CUSTOM TAILOR
179 Charlotte Street. Tel. 753

Electric and Oxy-Acetylene WELDING
General Machine Work.
GOODWIN
MACHINE TOOL COMPANY
'Phone 2593. 298 Edinburgh Street

23 Auto Repairs and Accessories 23

COAL OIL, 16c. Gasoline 14c (TAX Extra). Car and Tire Repair. Auto Parts and Accessories. Dawson Service Station. 'Phone 1523.

28 Moving and Storage 28

M. RAWLINSON, Limited
Established 53 Years.
Long Distance Moving and First-class Warehouse for Storing Household Effects.
610 YONGE STREET, Toronto
Telephone Kingsdale 3125.

29 Upholstering 29

FURNITURE — UPHOLSTERING, Refinishing, and Repairing. J. LaPointe 'Phone 1295J

34 Radio Service 34

1939 PHILCO CAR RADIOS
$39.95.
BROWN'S RADIO SERVICE
547 GEORGE STREET.

37 LOST 37

KODAK, AT KRESGE'S. REWARD. Please leave at Examiner.

BOSTON TERRIER, ANSWERS TO name of "Laddie." Reward. 'Phone 1922M.

THURSDAY, ON HIGHWAY BETWEEN Omemee and Fowler's Corners, One Parcel H.B. Blankets. Finder return J. J. Turner & Sons, Ltd. Reward.

PROFESSIONAL

41 Accountant 41

EDWARD HUMPAGE — Chartered Accountant. Auditor 419 George Street

44 Lawyers 44

EMMETT F SHEEHY - Bonded Attorney Loans 397 George Street

PECK, KERR & McELDERRY Barristers and Solicitors, 415 Water Street Peterborough. Telephone 1950 E A Peck K.C. F D Kerr K.C. V J McElderry K.C.

DON. G. N GORDON, K.C. W B GORDON — Law Offices, 395-39 George Street Appointment by Telephone 3300 and 3301

JACOB LOW — Barrister, Solicitor Notary Public. Money to Loan on First Mortgages 219 Hunter Street West Peterborough, Ont Phone 2244 Nights and Holidays 1024

ALEXANDER L ELLIOTT K.C. M.P.P. —Barrister, Etc Money to Loan Interviews by Appointment. Telephone 3. Office: 355 George Street, Kresge Building Peterborough.

W R. PHILP — Barrister, Solicitor Notary Public. 385 Water Street 'Phone 802.

47 Mineral Fume Baths 47

MINERAL FUME BATHS. DE-TOXIFY AND RE-VITALIZE NATURE'S WAY. 'PHONE 3157. PETERBOROUGH 220 BROCK STREET.

MONEY TO LOAN

MORTGAGE LOANS, 5½%. APPLY TO G. N Gordon K.C., and W B Gordon

HOUSEHOLD
LOANS
WITHOUT ENDORSERS
Rates authorized by special Act of Dominion Parliament.
Loans $50 to $500. No credit enquiries of friends or relatives. Immediate service on all applications. 12 months to repay. To apply: 'Phone or visit office
"Doctor of Family Finances"
Central Finance
CORPORATION
Second Floor, KRESGE BUILDING
355 GEORGE STREET
TELEPHONE 1703, PETERBOROUGH
Loans Made in Nearby Towns.
Tune in CFRB, 6-6.15 p.m. Daily.
Offices in ten Ontario cities.

MONEY TO LOAN.
On First Mortgage on Improved City Property at Current Rates of Interest
Apply: The Toronto Savings and Loan Company, 437 George Street, Peterborough.

49 NOTICES 49

'PHONE HALLIDAY'S FOR NEW LOW Sale Price on Hardwood Flooring Your New Floors will cost Less Monthly payments if desired. 1088—Wm. J Bull, Local Sales Representative, 539 Downie.

Uncle Si Says:—

"Seth Rogers figgered he'd retire and go to Californy so I tol' him to list his business for sale in the Peterboro Examiner Want Ads, 'n he did, 'n I'll be dadgummed if he didn't get more moneyn he'd ever seen before."

50 AUCTION SALES 50

FOR A SUCCESSFUL AUCTION — J. H MILES, Auctioneer, Valuator. Tel. 1477

HOME IMPROVEMENT

Plumbing and Heating.

FOR EXPERT PLUMBING AND HEATING REPAIRS & CONTRACTS SEE J L P SMITH 372 WATER ST

SEE H. WYNNE, ELECTRICIAN, FOR Free Estimates on New and Old Wiring and General Electric Repairs of all kinds. 34 Sophia Street. 'Phone 1944W.

FOR CEMENT WORK
'PHONE HOWARD ROSE 2312J
FREE ESTIMATES.

BUILDING, REMODELLING, REPAIRS. Free Plans and Estimates. 'Phone W. J. Koster, 473 Aylmer Street.

Electrical.

FOR SALE:
Leonard REFRIGERATORS
THE BIGGEST BARGAIN IN REFRIGERATORS TO-DAY.
GRANT & LOUCKS CO. Ltd.
'PHONE 798. 418 GEORGE STREET

Notice to Creditors

IN THE MATTER OF THE ESTATE OF LEE WING, DECEASED.

All persons having CLAIMS against the Estate of LEE WING, Laundryman, Deceased, who died at the City of Peterborough, in the County of Peterborough, on or about the 4th Day of April, 1938, are required to forward the same, proved by Statutory Declaration, to W. B. Gordon, 395-397 George Street, Peterborough, the Solicitor for the Administrator of the said Estate, on or before the 16th Day of August, 1938, upon which date the Estate will be distributed, having regard only to the Claims of which the Administrator will then have had notice.

DATED this 15th Day of July, 1938.
LOUIS J. PETTIT,
Administrator of the said Estate,
By his Solicitor,
W. B. GORDON.

DEMAND RELIABILITY AND EXPERIENCE
FOR
AUTO LOANS
REFINANCING
COME TO
DIXON & HURLEY
Peterborough, Ontario
391 Water Street. Tel. 498J.
Representing
Campbell Auto Finance Company, Ltd
LARGEST DIRECT-WITH-THE-OWNER COMPANY IN CANADA.
ACCOUNTS ANYWHERE IN ONTARIO.

Paint or Paper,
Plant or Plaster,
The WANT ADS
Finds Its Master.

NEED MONEY?
Sell something you have that you don't want. It's easy to do if you use an Examiner Classified Ad. Just Phone 1600.

$$$$$$$$$$$$

MONEY! MONEY!

You will need extra cash on your vacation. . . Why not sell that Old Stove, Radio, Pram, Bicycle, or Old Gold, Furniture or What Have You, through the Classified Page where you are certain of a buyer.

$$$$$$$$$$$$

SOMEWHERE IN THIS DISTRICT

There is someone who wants what you have to sell.

And there is always someone who has what you want to buy.

In either case the short cut is an Examiner Classified Ad.

Simply telephone 1600.

If Used Furniture You Seek, See Classified Want Ads. Every Week

BUDGET BLUES?

Those budget blues are causing furrows in your brow? Then take your troubles to a friendly loan merchant, borrow money to balance your budget. For a register of Money to Loan merchants, consult Examiner Want Ads.

IMPORTANT!

The More You Tell The Quicker You Sell

Give an interesting description of the thing you wish to sell. Write your want ad so that it would interest you if you were the buyer. Be sure to sign your name to your ad and tell how to reach your place. Remember, the more you tell the quicker you sell.

Hundreds of Opportunities Await Your Choice In the EXAMINER Want Ads TODAY and Every Day!

The Examiner
CLASSIFIED
ADVERTISING RATES

Cash Rate:
1 Cent per Word or Figure per Insertion Minimum Charge 25c

Charge Rate:
4 Cents per Word or Figure per Insertion Minimum Charge 35c

Box Numbers:
One or more Consecutive Insertions ... 10c

Coming Events:
Per Word per Insertion 2½c
Minimum Charge 50c

Special Announcements:
Birth Announcements 50c
Engagement Announcements 50c
Marriage Announcements 50c
Death Notices 50c
Card of Thanks (up to 1 inch) 50c
In Memoriam (up to 2 inches) 75c
Over 2 inches (per inch extra) 50c

Legal Municipal Government Auction Sales:
First Insertion per agate line 12c
Repeat Insertions 8c

'PHONE 1600.

It Might Have Been A Very Sad, Sad Story

MRS. CAROWNER: "Where are you going on your vacation?"

MRS. CARLESS: "It looks as if we won't be able to go anywhere. We haven't found a car yet."

MRS. CAROWNER: "My dear, look on the Classified Page of the Peterborough Examiner, you will find your car."

(THE NEXT DAY)

MRS. CARLESS: "We got our car, and thanks to Want Ads, we are all set to enjoy our vacation in the country."

The Crossword Puzzle

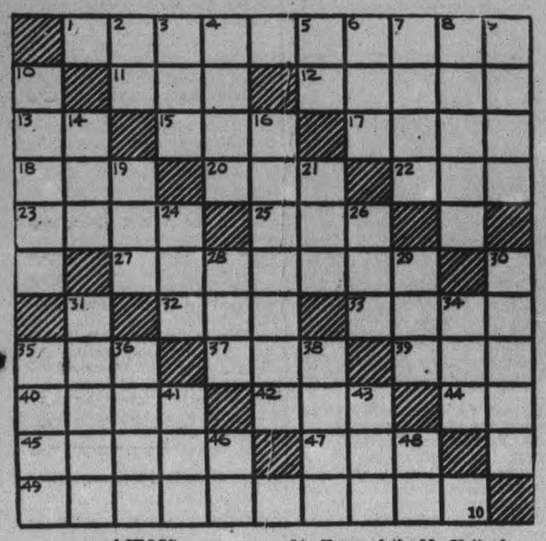

ACROSS

1—An animal resembling a lizard
11—Cut down
12—A tug
13—Advertisement
15—A cushion
17—Prickly heads of plants
18—Occupied a seat
20—Affirmative reply
22—Receive
23—Phlegmatic
25—An inlet of the sea
27—Director
32—Dry, said of wines
33—Rotate
35—To be in debt
37—Shade tree
39—Box used for storage
40—Constructed
42—Long period of time
44—Symbol for methyl
45—Muse of lyric poetry
47—Tease
49—Uncommon

DOWN

2—Part of verb "to be"
3—Hang downward
4—From
5—Eleventh month of the Jewish calendar
6—Seize
7—A narcotic preparation
8—Heron
9—To sleep
10—Full of gas
14—Split pulse (E. Ind.)
16—A collapse
19—Male cat
21—Droop
24—Form of the verb "to be"
26—Further
28—Born
29—A roughness
30—Attach
31—Conscious
34—Border
35—Hebrew measure
36—A kind of cheese from Holland
38—Unit of quantitative meter (music)
41—Letter of Greek alphabet
43—Seize suddenly
46—Conjunction
48—Symbol for glucinum

Answer to previous puzzle

H	E	Y	D	A	Y		C	O	O	P
A	G	A	I	N		G	O	R	G	E
S	O	W	N		G	A	M	B	L	E
T	I	N		D	A	M	P		E	L
E	S		R	A	T		L	O		S
	T	E	E	M		M	E	R	E	
W		H	A		B	O	X		X	I
A	S		S	H	U	T		O	P	T
S	P	R	O	U	T		F	R	E	E
T	A	I	N	T		A	L	A	R	M
E	N	D	S		S	M	O	L	T	S

COPYRIGHT, 1938, KING FEATURES SYNDICATE, Inc.

DONALD DUCK

By Walt Disney

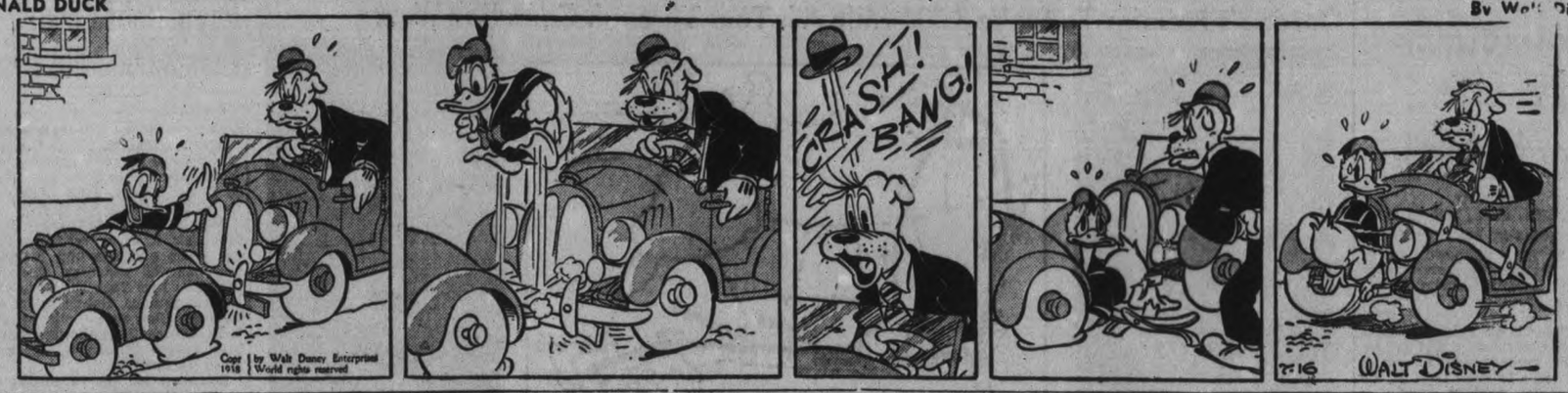

TILLIE THE TOILER

—By Russ Westover

HENRY

—By Carl Anderson

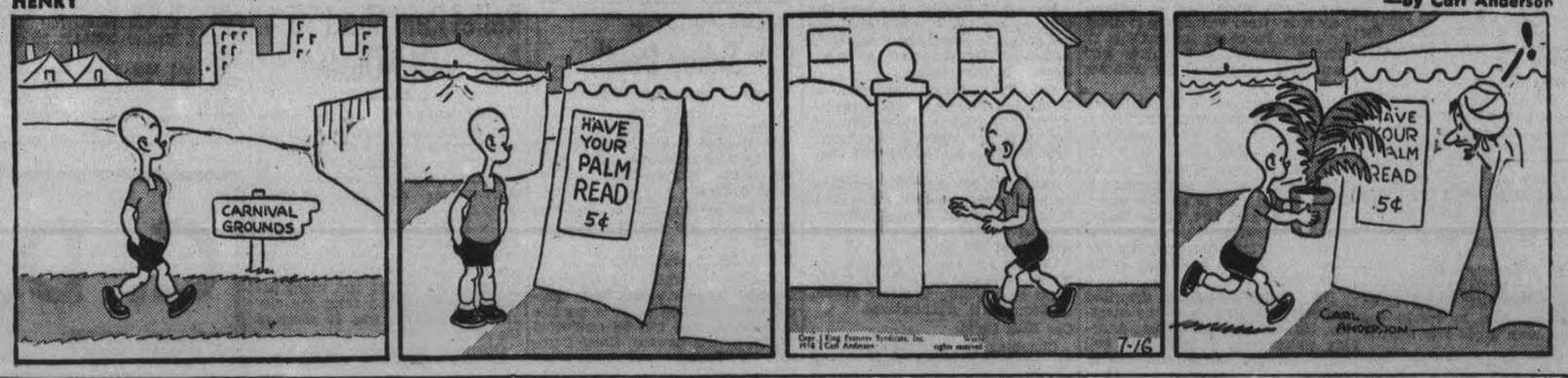

BRICK BRADFORD

—By William Ritt and Clarence Gray

MUGGS AND SKEETER

—By Wally Bishop

BRINGING UP FATHER

—By George McManus

THE TUTTS

By Crawford Young

SALLY'S SALLIES

When it comes to throwing money around, some people are born members of the anti-litter movement.

PRIESTS IN SCUFFLE

BENARES—(CP). — Police were called to restore order in the Hindu temple of Viswaneth here after priests were injured in a scuffle following a dispute as to rightful celebrants of high ritual.

CHECK RAILWAY SPEED

CALCUTTA—(CP). — The India Railways Board is considering installing speedometers in locomotives, it being found "that a speed of 45 miles on hour is quite compatible with safety."

THE GUMPS

New Direction Finder Records Wind

PASADENA, Calif., July 16 (AP) —Wind speeds in the stratosphere, one of the "great unknowns" of the weather, register themselves on a new radio direction finder at the California Institute of Technology here.

The finder is an automatic weather-man, who sits on a roof and records the vertical and horizontal angle of radio balloons such as the United States weather bureau is sending into the stratosphere to report temperature, humidity and pressure.

Details of the new weather aide were made public today. It has been developed by Captain O. C. Mair, and L. E. Wood in the department of Meteorology under direction of Dr. Irving P. Krick.

Little has been known about stratosphere and upper air currents. The horizontal drift of a balloon, or a rare meteor trail has been used for comutation.

The automatic finder writes the angle on a chart. It has a parabolic antenna, fan-shape, which revolves like a compass needle fast enough to sweep around the whole horizon one to four times a minute.

Seven feet below the antenna is a pointer which the movement of the antenna swings round and round over a big chart marked with compass directions. Each time the antenna points in the direction of the weather balloon, the moving pointer dips and makes a short mark on the chart. The marks record the direction of flight.

Clock Lends Aid.

Other devices, picking up the altitude signals from the weather balloon and the angle of the balloon's position away from the vertical, plot its vertical course. With this data, and a clock, the observer computes the speed of the balloon's drift. This drift is always the same as the wind.

The new direction finder is the smallest yet made. This is an advantage for weather reporting which requires easily portable automatic "observers." The new finder could be placed on ships to record the wholly unknown winds over the Atlantic ocean.

It is 10 feet high and seven feet across at the top. The chart table is 40 inches square to permit a two hour run.

The small size, one-third that of other types of radio direction receivers, is made possible by use of a very short radio wave, 1.67 metres. With a seven metre wave the automatic weather man would need to be perched 60 feet above ground. For the short wave he is set up seven feet.

$1,750 For Duke's Title

LONDON, July 16—(AP). — It cost £350 ($1,750) to give the Duke of Windsor his Dukedom.

Supplementary civil estimates issued to-day included an item for stamp duties on "Royal warrant, letters patent and the docket creating the Dukedom of Windsor."

Ontario's Premier To Make 8,000-Mile A ir Tour Through Canadian West

HON. M. F. HEPBURN

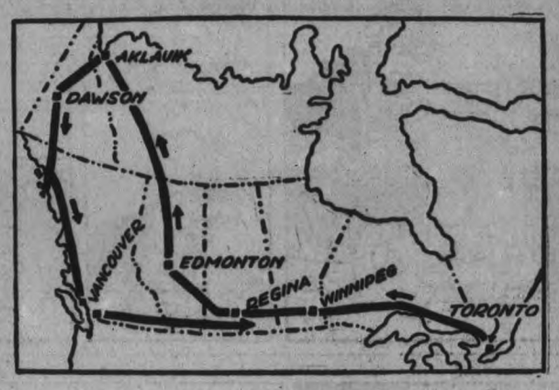

Map of the Scheduled Route

J. P. BICKELL

On an 8,000-mile air jaunt that will take him across Canada's prairies and far into the sub-Arctic, Ontario Premier Mitchell F. Hepburn leaves within a few days from Toronto. He will make the flight in easy stages with J. P. Bickell, Toronto mining magnate, in the latter's airplane, with a pilot the only other member of the group. The map shows their expected route, from Toronto west to Regina and north to Aklavik, then down the Pacific coast to Vancouver. The aerial tour will take about three weeks.

Airplane to be used on Premier's northern trip

Simcoe Woman Dies Of Shot Wounds

SIMCOE, Ont., July 16—(CP).—Mrs. Mabel Immel died in hospital here today from wounds she received yesterday. Police say she was shot by Gordon Stewart, a neighbor, who committed suicide a few minutes later.

She was rushed to hospital here soon after Stewart fled. Mrs. Immel told Mrs. Bert Taylor, a neighbor, that Stewart shot her.

Three sons survive, Norman 27, of Nixon, and Fred, 43, and Leonard 5. Her husband died 18 months ago.

Neighbors said Mrs. Immel rented part of Stewart's house for several months, but left there last Monday. They said Stewart was angry at her departure.

Bert Taylor, a neighbor, described the events leading up to the shooting. He said Mrs. Immel was drawing water from a neighbor's well when Stewart came from nearby bushes.

Stewart and Mrs. Immel talked and Stewart seemed angry. They walked a short distance together and then Stewart shot her. Stewart then fled to the woods. Provincial police found his body there later. His head was on a log and there was a bullet wound through his forehead. His .22 rifle was beside him.

Police said it was a murder and suicide.

Back Bay Robbery

BOSTON, July 15—(AP).—Three armed robbers last night held up the Myles Standish hotel in the exclusive Back Bay and escaped with $300. Cornering the doorman in the lobby, the men ordered the night manager and desk clerk to "hand over the money."

The Examiner BULLETIN BOARD

Hon. R. J. Manion has been invited by the Conservative executive in London to accept the nomination as Conservative candidate in the by-election in that riding.

Hon. T. A. Crerar, Minister of Mines and Resources, will make an extended inspection trip in September, largely by plane, in the Northwest Territories and Western Canada.

East York police are looking for a young hit-and-run cyclist who is alleged to have run down a six-year-old girl who sustained a compound fracture of the leg.

Oshawa City Council has passed a motion refusing the use of public parks or buildings to either Fascist or Communist organizations.

Car Kills Child.

Clutching two ice-cream cones in his hand, 9-year-old Peter Taylor of Oshawa ran out on the street at Willow Beach and was almost instantly killed by a passing car, the driver of which was arrested.

Queen's Park announces that the pay of relief recipients who recruit for militia camp training will not be deducted from their relief allowances.

The three Prairie Provinces are to appeal to Ottawa concerning the handling of single unemployed transients.

Labor Minister Rogers announces at Oshawa that agreements for youth-training projects have been concluded between the Federal Government and every province in the Dominion.

Jailed For Fraud.

Williard Payne, 35, was sentenced at London to from 18 months to two years in the Ontario Reformatory for a forged relief voucher racket.

Governor Stanford of Arkona sent a special detachment of the National Guard to the state penitentiary to end a series of escapes from the institution.

Clifford Peters, 23, of Toronto was sentenced at Windsor to serve five years in Kingston Penitentiary for attempted armed robbery.

Bandits held up the paymaster of the Aurora, N.Y., Construction Company and got away with $11,500, only to have one of their number captured shortly afterward.

Child Is Killed.

Phyllis Graves, seven-year-old Toronto girl, was instantly killed when she was hit by a truck while playing "hide-and-seek" with other children on the street.

Mrs. Jennie Lacombe, living near Kitchener, is dead from the effects of eating tainted canned corn. Six other members of the family were made ill by the contaminated food.

The body of Mrs. Eleanor Kaye, 43, wife of a Boston leather merchant who had disappeared from her summer home at Wakefield, N.H., has been found in Great East Lake.

A commercial airplane crashed into a hospital near Buenos Aires, killing one patient and injuring 16 others.

COTTESLOE

Mr. and Mrs. F. Toms were Sunday guests of Mr. and Mrs. Johnson Blakely on Sunday.

Mr. and Mrs. E. N. McDonald and Margaret, also Robert Somers, were Sunday visitors of Mr. and Mrs. J. Honeywell, Castleton.

Miss Anne Elliott of Peterborough, accompanied by Miss Elda Sanderson of Smith, spent the week-end at her home here.

Miss Mary Girven is spending some time at her home here, having spent several months at Peterborough.

Miss Marjorie Barr visited Miss Mary Toms on Sunday.

Master Allan Forsyth is spending a week with friends in Peterborough.

Miss Beatrice McArthur of Havelock is visiting with her sister, Mrs. Johnson Blakely.

Miss Rena Toms of Stoney Lake was a week-end visitor at her home here.

Mrs. Gordon Calder and children spent one day last week with her parents, Mr. and Mrs. McMillan, Trent River.

Mr. and Mrs. George Blakely and family of Peterborough visited on Wednesday evening with Mr. and Mrs. Johnson Blakely.

Miss Thompson of Toronto is spending the summer at the home of Mr. and Mrs. G .Thompson, Sixth Line.

Dublin easily beat London in an international spelling bee held in Dublin, Ireland.

MORE ABOUT—

Sidley Death

(Continued from Page 1)

in the house, it is understood, until they knocked at the door and were met by Arthur Casson, chief secretary to the historian. They told him their business.

In fifteen minutes Mr. Bull appeared and his service was completed.

A Complete Investigation

The inquest which the Attorney-General has ordered will be as complete and detailed as it is possible to make it, and will be conducted by Dr. Smirle Lawson, Chief Coroner for Toronto and Supervising Coroner for Ontario. Cecil L. Snyder, K.C., Chief Crown Counsel for the province, and W. B. Common, K.C., Senior Solicitor to the Attorney-General's Department will be in charge of the presentation of the evidence. July 26 has been selected as a tentative date for the preliminaries, but that is not definite. They will be opened at the City Morgue, but may be transferred later to more commodious quarters because of the great amount of evidence the Crown may find it necessary to adduce, and because of the ever-heightening public interest in the general situation.

Queen's Park Parley

Yesterday's Queen Park conference was presided over by the Attorney-General. Included were Mr. Snyder, Chief Coroner Lawson, General Victor Williams, Provincial Police Commissioner; Chief Inspector Chisholm of the Toronto Police Department, and Sergeant of Detectives McCready of the Toronto force. The course of action decided upon was closely guarded, and not until the official announcement cafe at 2.30 o'clock was any one outside of those actually concerned with its creation, aware of the significant parley, much less of what had occurred therein. Never since Mrs. Sidley's death and the case—as viewed by the Crown—was turned over to Chief Draper's force for complete handling of information. Rumor has it that has there been the slightest leak or any talking out of turn, so to seak, on the art of any one would be met **Second Move in 24 Hours** with dismissal.

The inquest is the second Hepburn Government move, in connection with Mrs. Sidley's death, in the past twenty-four hours. The Succession Duties Branch will immediately inquire into the estate to determine what assets—if any—are located in Ontario. J. Douglas Peck, K.C., Comptroller of Revenue, and K. C. Hannan, Director of Inquiries under the Succession Duties' Act, have been charged wit hthe responsibility for the present probe. The sweeping investigatory powers afforded the Government under the act will be invoked to the full it is understood, in this case.

Relief Rent Short $5 Family Of 9 Ousted

MONTREAL, July 16 (CP)—New troubles dawned today for E. Rivard and his family of eight, as the poverty-stricken little group tried to accustom themselves to the strange surroundings of their open-air domain.

The 37-year-old unemployed landscape gardener, his seven children and pregnant wife were ejected from the cramped quarters of a Bour-Bonniere Street flat last night because the allowance from the city relief department was $5 short of the rent.

Obtaining permission to set up a temporary home on Frank Laplame's Cuvilier Street estate, Rivard put up an iron bed in which the mother and two children were to sleep. Two of the youngest, whose ages range from 12 years to 10 months, will lie in a tarpaulin-sheltered cot. The father and the oldest children will sleep either on the grass or under a corner of tarpaulins which cover the little furniture they have.

GRANDDAUGHTER ACTS AS BRIDESMAID

When Herbert Walters, a bachelor of 76, and Mrs. Ann Mansell, a widow of 93, were married in Wakefield, England, a granddaughter of the bride was a bridesmaid.

Seek Canadian Planes

These three prominent British aviation authorities will make up, along with an Air Ministry official, the mission which Air Minister Sir Kingsley Wood has announced will leave immediately for Canada to negotiate for manufacture of heavy bombing airplanes in the Dominion. The step is taken, it was indicated, with concurrence of the Dominion government and marks Britain's most determined effort to bolster her aerial construction campaign with overseas assistance. The mission will be headed by Sir Hardman Lever, CIRCLE, former financial secretary to the Treasury, and will include Sir Edward Ellington, LEFT, commander-in-chief of the R.A.F., and Frederick Handley-Page (Lower RIGHT), world famous designer and builder.

Cupid Nabs Canoeist Ends 8,000 Mile Trip

WINNIPEG, July 16 — (CP). — Cupid caught up with Mark Richelsen of Buffalo, N. Y., in Winnipeg and induced him to abandon a projected canoe trip from New York to Nome, Alaska, after completing some 2,500 miles of the journey.

Miss Elizabeth Farlis of Upper Montclair, N. J., motored here from her home and she and Richelsen were married yesterday. They will return to New York but Richelsen's two companions, Robert Fuller and Richard Slobodian, both of New York, will continue the long paddle they expect to end in Nome in about 14 months.

Richelsen led the expedition out of New York May 5 to start the 8,000-mile jaunt by freighter-canoe. They followed the Hudson River to Albany, N. Y., thence to Fort Erie. From there the adventurers chartered their course up the Great Lakes to Fort William.

After numerous portages they arrived on the Winnipeg River via Rainy Lake, Rainy River and Lake of the Woods in northwestern Ontario. They reached Winnipeg this week.

MARMORA

Mrs. Perry and daughters of Belleville are occupying D. P. Marett's cottage at Crowe Lake this month.

Messrs. Robert Scott and James Linn spent Tuesday in Peterborough.

Mrs. R. Laycock of Saskatoon is visiting her son, Mr. T. E. Laycock, Marmora Township.

Mr. and Mrs. Koche of Niagara Falls, N.Y., are holidaying in one of T. J. Byrnes cottages at Crowe Lake.

Mr. and Mrs. P. A. Reynolds of Lima, Ohio, have been visiting the former's mother and sister, Mrs. C. Reynolds and Mrs. F. R. Wells.

Conductor Honored

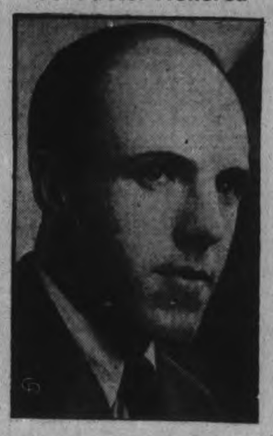

In response to demands from all parts of the United States the National Broadcasting Company has arranged to broadcast the weekly program of the Toronto Promenade Symphony Orchestra, under the direction of Reginald Stewart, ABOVE, from more than 85 stations to every section of Canada and the U.S. Mr. Stewart has been further honored by an invitation to conduct two concerts of the National Symphony orchestra in Washington this month.

SEVEN-NOTCHED GUN

NORTH SYDNEY, N.S.—(CP). — If notches in the stock of a gun mean anything, the old revolver which Daniel Quirk turned over to the police was a pretty deadly weapon in its day. Seven notches are carved in its wooden handle. Quirk found the gun and handed it to police because it was still in working condition. The weapon bore a patent date, January 25, 1859.

Boy In Bare Feet Cuts Foot Badly

Donald Doherty, eight-year-old son of Mr. and Mrs. James Doherty, Carlisle avenue, suffered a deep gash on the instep of his foot Friday day when he fell on a broken pop bottle, and a piece of glass severed the cord leading to the second toe.

The accident occurred near his home, and his mother applied a tourniquet and made efforts to staunch the flow of blood, until a neighbor arrived who took the injured boy to Dr. Bob Young and then to St. Joseph's Hospital.

The mishap, which may have proved even more serious, emphasizes the danger of allowing small children to run around in their bare feet. The number of broken bottles alone streets have increased in recent years and during the past two weeks, four children have suffered foot cuts, in the same locality as young Doherty.

Mill Shuts Down

QUEBEC, July 16 — (CP). — A Notice at the gates of the St. Gregoire Mills of the Dominion Textile Company informed the mill's 1,800 workers today the plant will remain closed until July 20, when the Board of Directors will meet in Montreal to decide on the "future operations of this branch."

Action of the Company followed unauthorized strike of 100 "doffers" and spinners on the night shift who stormed the offices Wednesday during negotiations with company officials.

G. Blair Gordon of Montreal Company General Manager, and Harold Fisher, assistant Superintendent of the plant were injured.

Driving on the right side of the road will be re-established in Austria.

Spend the Week-End At Evansville Park
NO. 7 HIGHWAY
Eight Miles East of Peterborough
Fishing, Bathing, Boating, Cabins
All Conveniences For Picnic Grounds
Chicken Dinner Served
Tel. For Reservation—Keene 3-R-3
ANDREW EVANS, Prop.

Spot that Favorable Market with Newspaper Advertising

. . . no amount of advertising can bring success to a product, if placed in the wrong market

FUNDAMENTAL factors influence the buying habits of consumers in the trading areas throughout the land. Climate, topography, density of population affects man's clothing, food, occupation, housing and manner of living. If a product is not in conformity with the desires and preferences which grow from the characteristics of the market, it can be said that no profitable volume of trade can be developed.

Newspapers advertising eliminates waste effort . . . spots your markets. It conserves sales expense by focusing your sales message where conditions are most favorable to your product and offers a maximum reader attention in a concentrated area.

This advertisement was prepared for the Canadian Daily Newspapers Association by the Ardiel Advertising Agency, Limited.

CANADIAN DEPARTMENT STORES LIMITED

C. D. S. NEWS

Phone 3000 No Charge For Delivery

Special! Electric Iron With Cord
Special Set 1.69
Nickel plated iron of household weight with convenient back rest and colored handle. Complete with cord. Special, 1.69.
—Basement, C.D.S.

Folding Unpainted Step Stool
Special, Each .89
A handy stool, at a modest price. Designed from hardwood, smoothly grained. Steps fold in under when not in use. Each .89
—Basement, C.D.S

VALUE Women's, Misses' Rayon Spun Frocks
Reg. 1.19 .94
Snappy little tailored styles, in cool rayon spun, in assorted pastels, beige and white. Peter Pan collar, short sleeves, and self belt. Sizes 14 to 20. Week-End Special, each .. .94

Women's and Misses' Braemore Cotton UNDERWEAR
Dependable "Braemore" quality, fine textured, closely knit white cotton. Vests: no sleeves; bloomers: elastic at waist and knee; panties: cuff bottom.
Small, medium and large sizes. Each .. .29
Outsize. Each ..... .39
—2nd Floor, C.D.S.

Size 20 x 40 Terry Towels
Good sturdy everyday quality Terry Towels in a popular size. White with colored stripes and borders. Buy a quantity and save. Each .25
—2nd Floor, C.D.S.

Special New C.D.S. Service
SUMMER RADIO CHECK-UP
ALL FOR $1
This new service department is modernly equipped to give you first class, guaranteed workmanship at regular C.D.S. low prices. Check-up consists of
1.—Test tubes; label their condition.
2.—Inspect aerial, ground connections.
3.—Tighten all loose knobs.
5.—Clean chassis.
6.—Check and test batteries.
7.—Set dial to original position.
8.—Thoroughly check set.
9.—Make minor repairs.
10.—Estimate given on further trouble.
—Basement, C.D.S.

EATONIA GLIDER BICYCLES
Standard Model
It's a Bicycle that's unsurpassed at the price—that's our opinion after careful comparisons—and it's an opinon shared by proud owners by the thousands everywhere n Canada. Ask any of your friends who own one — they'll probably tell you the EATONIA Glider is the smoothest, easiest-riding and smartest-looking Bike you'll find—even at dollars higher. This is the standard model — a precision-built machine of graceful design produced in England by one of the world's largest bicycle manufacturers. Equipment includes tool bag, wrench, oil can, and Frame pump. Each .....
28.50

TRUSS FORK MODEL
Just about the snappiest and strongest Wheel on the road—and you'll not find a better Bicycle on the market for the money! Compare this price with other truss-fork models equipped with carrier, stand, and rear reflector. Perfect alignment, free-running bearings and even distribution of weight make this Glider one of the easiest riding Bicycles in the country today. They are finished in a rich Maroon enamel with Gilt-colored stripe and panel lined head and gilt peaks. Rear mudguard has White tip. Gleaming chromium plating on all bright metal parts adds beauty to long life. Equipment includes tool bag, wrench, pump and oil can. Price, delivered 30.95
—Basement, C.D.S

CANADIAN DEPARTMENT STORES LIMITED